

ANSTEC
APERTURE
CARD

WELD END DIMENSIONAL CHECK		WALL THICKNESS AND WELD JOINT LOCATION	
① C-22.220 3.00" LP THICKNESS = .035 ± .005	① ACTUAL = .035 ± .005	① ② ③ ④ ⑤ ⑥ ⑦ ⑧ ⑨ ⑩ ⑪ ⑫ ⑬ ⑭ ⑮ ⑯ ⑰ ⑱ ⑲ ⑳ ㉑ ㉒ ㉓ ㉔ ㉕ ㉖ ㉗ ㉘ ㉙ ㉚ ㉛ ㉜ ㉝ ㉞ ㉟ ㊱ ㊲ ㊳ ㊴ ㊵ ㊶ ㊷ ㊸ ㊹ ㊺ ㊻ ㊼ ㊽ ㊾ ㊿	① ② ③ ④ ⑤ ⑥ ⑦ ⑧ ⑨ ⑩ ⑪ ⑫ ⑬ ⑭ ⑮ ⑯ ⑰ ⑱ ⑲ ⑳ ㉑ ㉒ ㉓ ㉔ ㉕ ㉖ ㉗ ㉘ ㉙ ㉚ ㉛ ㉜ ㉝ ㉞ ㉟ ㊱ ㊲ ㊳ ㊴ ㊵ ㊶ ㊷ ㊸ ㊹ ㊺ ㊻ ㊼ ㊽ ㊾ ㊿
② C-22.220 3.00" LP THICKNESS = .035 ± .005	② ACTUAL = .035 ± .005	① ② ③ ④ ⑤ ⑥ ⑦ ⑧ ⑨ ⑩ ⑪ ⑫ ⑬ ⑭ ⑮ ⑯ ⑰ ⑱ ⑲ ⑳ ㉑ ㉒ ㉓ ㉔ ㉕ ㉖ ㉗ ㉘ ㉙ ㉚ ㉛ ㉜ ㉝ ㉞ ㉟ ㊱ ㊲ ㊳ ㊴ ㊵ ㊶ ㊷ ㊸ ㊹ ㊺ ㊻ ㊼ ㊽ ㊾ ㊿	① ② ③ ④ ⑤ ⑥ ⑦ ⑧ ⑨ ⑩ ⑪ ⑫ ⑬ ⑭ ⑮ ⑯ ⑰ ⑱ ⑲ ⑳ ㉑ ㉒ ㉓ ㉔ ㉕ ㉖ ㉗ ㉘ ㉙ ㉚ ㉛ ㉜ ㉝ ㉞ ㉟ ㊱ ㊲ ㊳ ㊴ ㊵ ㊶ ㊷ ㊸ ㊹ ㊺ ㊻ ㊼ ㊽ ㊾ ㊿
③ C-22.220 3.00" LP THICKNESS = .035 ± .005	③ ACTUAL = .035 ± .005	① ② ③ ④ ⑤ ⑥ ⑦ ⑧ ⑨ ⑩ ⑪ ⑫ ⑬ ⑭ ⑮ ⑯ ⑰ ⑱ ⑲ ⑳ ㉑ ㉒ ㉓ ㉔ ㉕ ㉖ ㉗ ㉘ ㉙ ㉚ ㉛ ㉜ ㉝ ㉞ ㉟ ㊱ ㊲ ㊳ ㊴ ㊵ ㊶ ㊷ ㊸ ㊹ ㊺ ㊻ ㊼ ㊽ ㊾ ㊿	① ② ③ ④ ⑤ ⑥ ⑦ ⑧ ⑨ ⑩ ⑪ ⑫ ⑬ ⑭ ⑮ ⑯ ⑰ ⑱ ⑲ ⑳ ㉑ ㉒ ㉓ ㉔ ㉕ ㉖ ㉗ ㉘ ㉙ ㉚ ㉛ ㉜ ㉝ ㉞ ㉟ ㊱ ㊲ ㊳ ㊴ ㊵ ㊶ ㊷ ㊸ ㊹ ㊺ ㊻ ㊼ ㊽ ㊾ ㊿

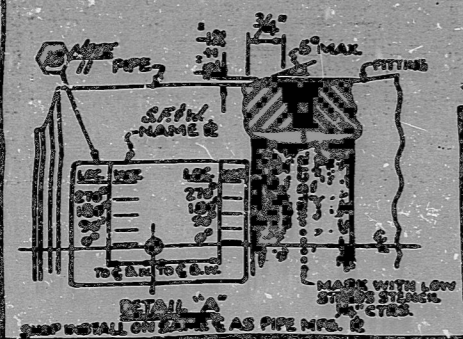
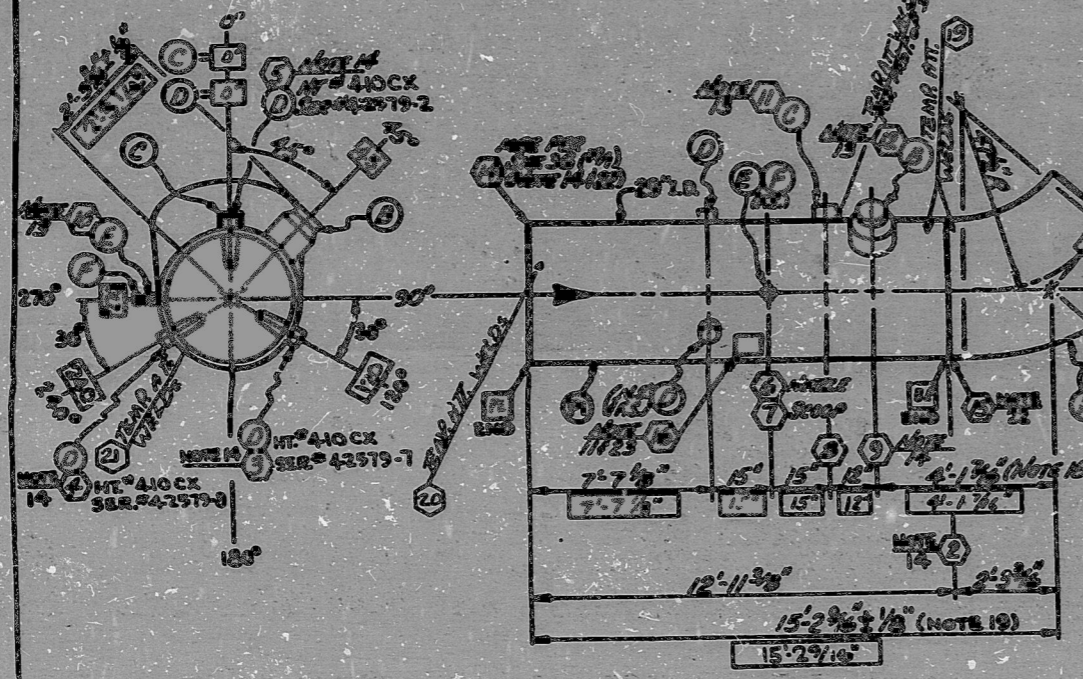

13934
 (Manufacturer's Serial No.)
 1979
 (Year Built)
 I-REQ'D MK:DDP-LOOP-2-A-1

- ASME III 1998 EDITION
 § CODE CASE 1423-2
 1. THIS DRAWING IS A WORKING DRAWING AND IS NOT TO BE USED FOR CONSTRUCTION OF THE APERTURE CARD.
 2. THE APERTURE CARD IS TO BE USED FOR THE PURPOSES OF THE APERTURE CARD.
 3. THE APERTURE CARD IS TO BE USED FOR THE PURPOSES OF THE APERTURE CARD.
 4. THE APERTURE CARD IS TO BE USED FOR THE PURPOSES OF THE APERTURE CARD.
 5. THE APERTURE CARD IS TO BE USED FOR THE PURPOSES OF THE APERTURE CARD.
 6. THE APERTURE CARD IS TO BE USED FOR THE PURPOSES OF THE APERTURE CARD.
 7. THE APERTURE CARD IS TO BE USED FOR THE PURPOSES OF THE APERTURE CARD.
 8. THE APERTURE CARD IS TO BE USED FOR THE PURPOSES OF THE APERTURE CARD.
 9. THE APERTURE CARD IS TO BE USED FOR THE PURPOSES OF THE APERTURE CARD.
 10. THE APERTURE CARD IS TO BE USED FOR THE PURPOSES OF THE APERTURE CARD.
 11. THE APERTURE CARD IS TO BE USED FOR THE PURPOSES OF THE APERTURE CARD.
 12. THE APERTURE CARD IS TO BE USED FOR THE PURPOSES OF THE APERTURE CARD.
 13. THE APERTURE CARD IS TO BE USED FOR THE PURPOSES OF THE APERTURE CARD.
 14. THE APERTURE CARD IS TO BE USED FOR THE PURPOSES OF THE APERTURE CARD.
 15. THE APERTURE CARD IS TO BE USED FOR THE PURPOSES OF THE APERTURE CARD.
 16. THE APERTURE CARD IS TO BE USED FOR THE PURPOSES OF THE APERTURE CARD.
 17. THE APERTURE CARD IS TO BE USED FOR THE PURPOSES OF THE APERTURE CARD.
 18. THE APERTURE CARD IS TO BE USED FOR THE PURPOSES OF THE APERTURE CARD.
 19. THE APERTURE CARD IS TO BE USED FOR THE PURPOSES OF THE APERTURE CARD.
 20. THE APERTURE CARD IS TO BE USED FOR THE PURPOSES OF THE APERTURE CARD.
 21. THE APERTURE CARD IS TO BE USED FOR THE PURPOSES OF THE APERTURE CARD.
 22. THE APERTURE CARD IS TO BE USED FOR THE PURPOSES OF THE APERTURE CARD.
 23. THE APERTURE CARD IS TO BE USED FOR THE PURPOSES OF THE APERTURE CARD.

FOR INFORMATION ONLY

NO.	DESCRIPTION	QTY	UNIT	PRICE	TOTAL
1					
2					
3					
4					
5					
6					
7					
8					
9					
10					
11					
12					
13					
14					
15					
16					
17					
18					
19					
20					
21					
22					
23					
TOTAL					

NUCLEAR SAFETY RELATED
 CRW2: / 1
 49
 SAG-RVN-17078-BN
 DDP-DCP05B-01

NO.	REVISION	DATE
1	ADDED AS BUILT DATA	Jm 92579
2	RELEASED ITEM B,C,D,E,F	18 820
3	ORIGINAL ISSUE	18 420
4		
5		

PDR BIDS

9603180089

