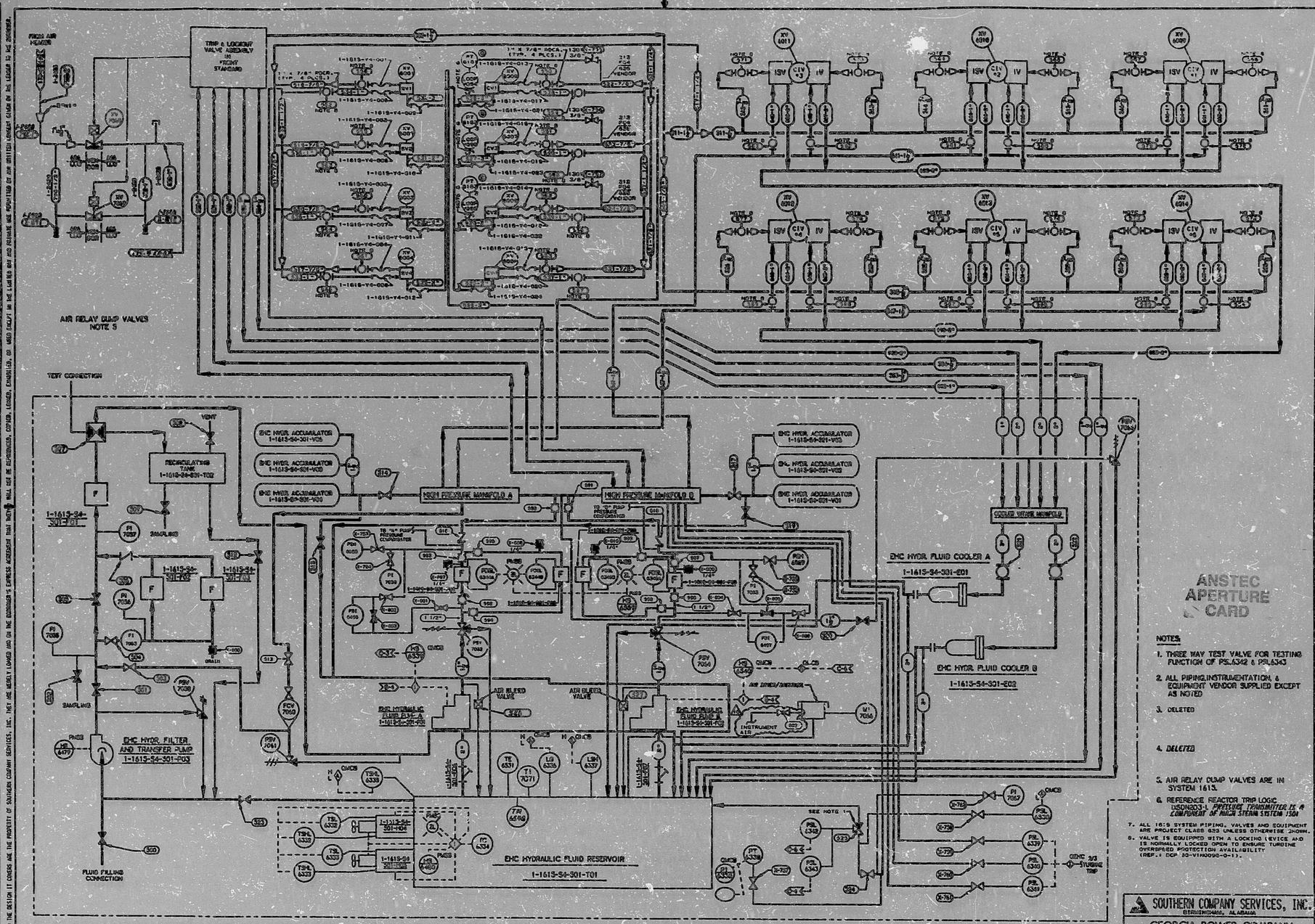

ANSTEC APERTURE CARD

NOTES:

1. THREE WAY TEST VALVE FOR TESTING FUNCTION OF PSL6342 & PSL6343
2. ALL PIPING, INSTRUMENTATION, & EQUIPMENT VENDOR SUPPLIED EXCEPT AS NOTED
3. DELETED
4. DELETED
5. AIR RELAY DUMP VALVES ARE IN SYSTEM 1615.
6. REFERENCE REACTOR TRIP LOGIC 1X5DN003-1. PRESSURE TRANSMITTER IS A COMPONENT OF NUCLEAR STEAM SYSTEM 1501
7. ALL 1615 SYSTEM PIPING, VALVES AND EQUIPMENT ARE PROJECT CLASS G33 UNLESS OTHERWISE SHOWN.
8. VALVE IS EQUIPPED WITH A LOCKING DEVICE AND IS NORMALLY LOCKED OPEN TO ENSURE TURBINE OVERSPEED PROTECTION AVAILABILITY (REF.: DCP 92-V1N0090-0-1).

SOUTHERN COMPANY SERVICES, INC.
BIRMINGHAM, ALABAMA

GEORGIA POWER COMPANY
ALVIN W. VOGTLE NUCLEAR PLANT

P & I DIAGRAM
ELECTRO-HYDRAULIC CONTROL (EHC) SYSTEM
SYSTEM NO. 1615

SCALE: NONE | DRAWING NO. 1X4DB194 | REV. 10 | JOB NO. 10080

INC. ABN-30229. REVISIONS
ISSUED FOR CONSTRUCTION REVISIONS

THIS DRAWING AND THE DESIGN IT CONVEYS ARE THE PROPERTY OF SOUTHERN COMPANY SERVICES, INC. THEY ARE MERELY LOANED AND ON THE BORROWER'S EXPRESS AGREEMENT THAT NOT WILL NOT BE REPRODUCED, COPIED, LOANED, EXHIBITED, OR USED EXCEPT IN THE LIMITED USE AND RELEASE HAS PROVIDED BY AN WRITTEN CONSENT GIVEN ON THE BORROWER'S LOAN.

PDR RIDS

9572200030

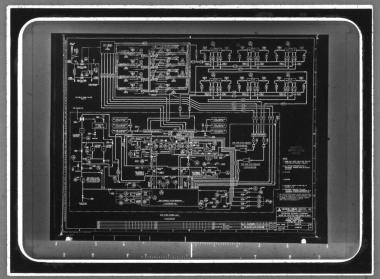

MMM 5834 FILMSORT® & DUPLICARD® Cards 3M St. Paul, MN