

- NOTES:
1. ALL SHIPING HOLES CONNECTIONS, PIPES AND ROOF VALVES SHALL BE FURNISHED AND INSTALLED UNDER CONTRACT E-80-A. PIPES SHALL BE FURNISHED AND INSTALLED IN ACCORDANCE WITH CONTRACT ANNA 3.2.3 AND DISE. SP-0711 FILE NO. A3. NOTED CONTINUATION OF SHIPING HOLES OF E-70-3.
 2. LINES DOWNSTREAM OF SHIPING VALVES SP-100, W. 53, 79, 1170, 1180 AND 120 CONTINUE TO CONTROL BUILDING SEGMENT SLIP 1.
 3. ALL VALVES ARE IN THE SERVICE WATER (SW) SYSTEM UNLESS OTHERWISE NOTED.
 4. SW-8 SERVICE WATER BOOSTER PUMP CLASS IS INJECTION WATER SYSTEM IS INTENDED FOR BACKUP SERVICE ONLY.

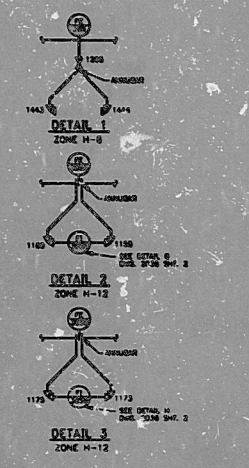

DRAWING SUBJECT TO REVISION
 PER 90-1746 Amend
 DRAWING BEING REVISED PER
 DCH#

INFORMATION
 ONLY

NON-CONTROLLED PRINT
 JUL 18 1995
 NPPD BAS.

454003589

ANSTEC
 APERTURE
 CARD

THIS DRAWING GENERATED BY NPPD AS BUILT CADD DRAWING

NO.	DATE	BY	DESCRIPTION
1	8-7-93	BURNS & ROE	ISSUED FOR CONSTRUCTION
2	8-7-93	BURNS & ROE	ISSUED FOR CONSTRUCTION
3	8-11-93	BURNS & ROE	ISSUED FOR CONSTRUCTION
4	8-11-93	BURNS & ROE	ISSUED FOR CONSTRUCTION
5	8-11-93	BURNS & ROE	ISSUED FOR CONSTRUCTION
6	8-11-93	BURNS & ROE	ISSUED FOR CONSTRUCTION
7	8-11-93	BURNS & ROE	ISSUED FOR CONSTRUCTION
8	8-11-93	BURNS & ROE	ISSUED FOR CONSTRUCTION
9	8-11-93	BURNS & ROE	ISSUED FOR CONSTRUCTION
10	8-11-93	BURNS & ROE	ISSUED FOR CONSTRUCTION
11	8-11-93	BURNS & ROE	ISSUED FOR CONSTRUCTION
12	8-11-93	BURNS & ROE	ISSUED FOR CONSTRUCTION

FLOW DIAGRAM
 CONTROL BUILDING
 SERVICE WATER SYSTEM

MAR. 13, 1995 NPPD



PDR

9512040093

