

GA NOTE G1 SHOWN ON FRA-44 ONLY

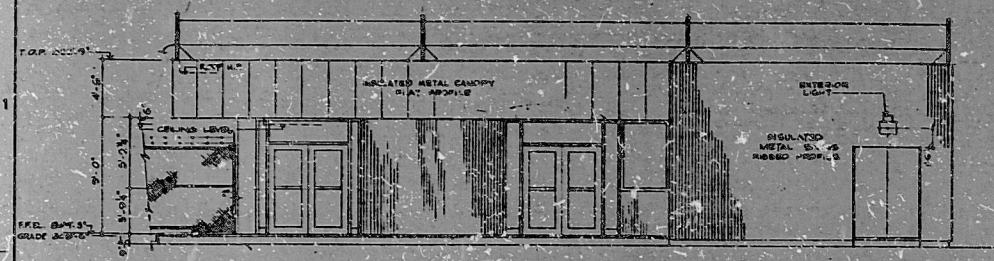

NORTH ELEVATION

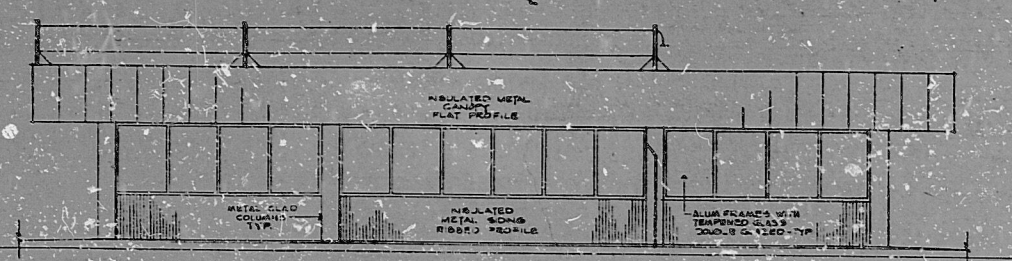

EAST ELEVATION

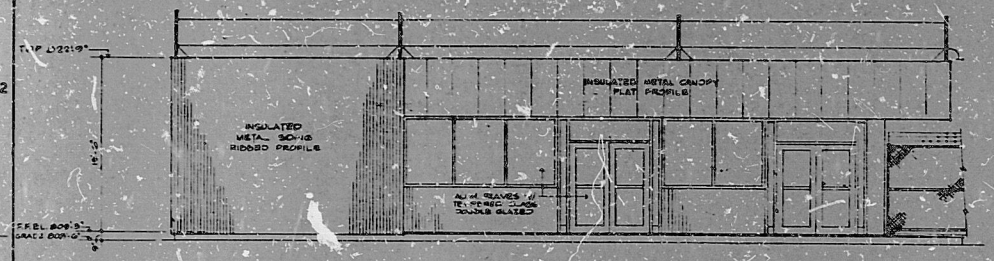

SOUTH ELEVATION



WEST ELEVATION

GENERAL NOTES:

- 1) Detection equipment shown shall be provided by Diamond Electronics. See vendor drawings for details and specifications.
- 2) Partitions to be as manufacturers standard. See Diamond Electronics Div. 611245-1813, Type 2.
- 3) Bulb-proof enclosures for "Guard Station 42 and 43", "Weapons Storage 44" and "Central Alarm Station" to be as manufacturers standard by Federal or National, Co., Inc.
- 4) Metal siding profiles to follow standard established for Characterization & Relay House Building. Final profiles, models and color to be as selected by Owner.
- 5) Aluminum Sliver Doors, Windows, and Partitions shall be vendor standard anodized extruded sections with tempered glass as indicated.
- 6) Suspended Acoustical Ceilings shall be as specified under Acoustical Treatment Specification AS-12, except the dimensions expansion space to be used in the Guard House, and the mineral content shall be indicated on the drawings except that tile size shall be 24" x 24" lay-in type. Metal pan tiles as indicated shall be as specified under Specification AS-12 except that tile shall be sized 24" x 24" lay-in type.
- 7) Metal floor deck and side wall metal panels shall be continuously interconnected to form an electrically continuous mat and then connected to the plant ground grid at two points with #4 cable.
- 8) Parapet shown in section 3 shall be fitted with a continuous metal V-strip and grounded to the plant ground at two points with #4 cable.

GUARD HOUSE		ROOM FINISH SCHEDULE		REMARKS
FLOOR	BASE	WALLS	CEILING	
1. ALTH AREA	0	0	0	APPLY TO G.W.D. ONLY
2. EXIT AREA	0	0	0	APPLY TO G.W.D. ONLY
3. GUARD CONTROL STATION	0	0	0	SPECIAL DALL ET REST ENCLOSURE
4. WEAPON STORAGE	0	0	0	SPECIAL DALL ET REST ENCLOSURE
5. LOCKER VESTIBULE	0	0	0	PARAPET 6" HIGH AREA ONLY 4" AFF
6. MEN'S TOILET	0	0	0	
7. WOMEN'S TOILET	0	0	0	
8. MEN'S LOCKER	0	0	0	
9. WOMEN'S LOCKER	0	0	0	
10. MEN'S TOILET	0	0	0	
11. EQUIPMENT ROOM	0	0	0	
12. OFFICE	0	0	0	

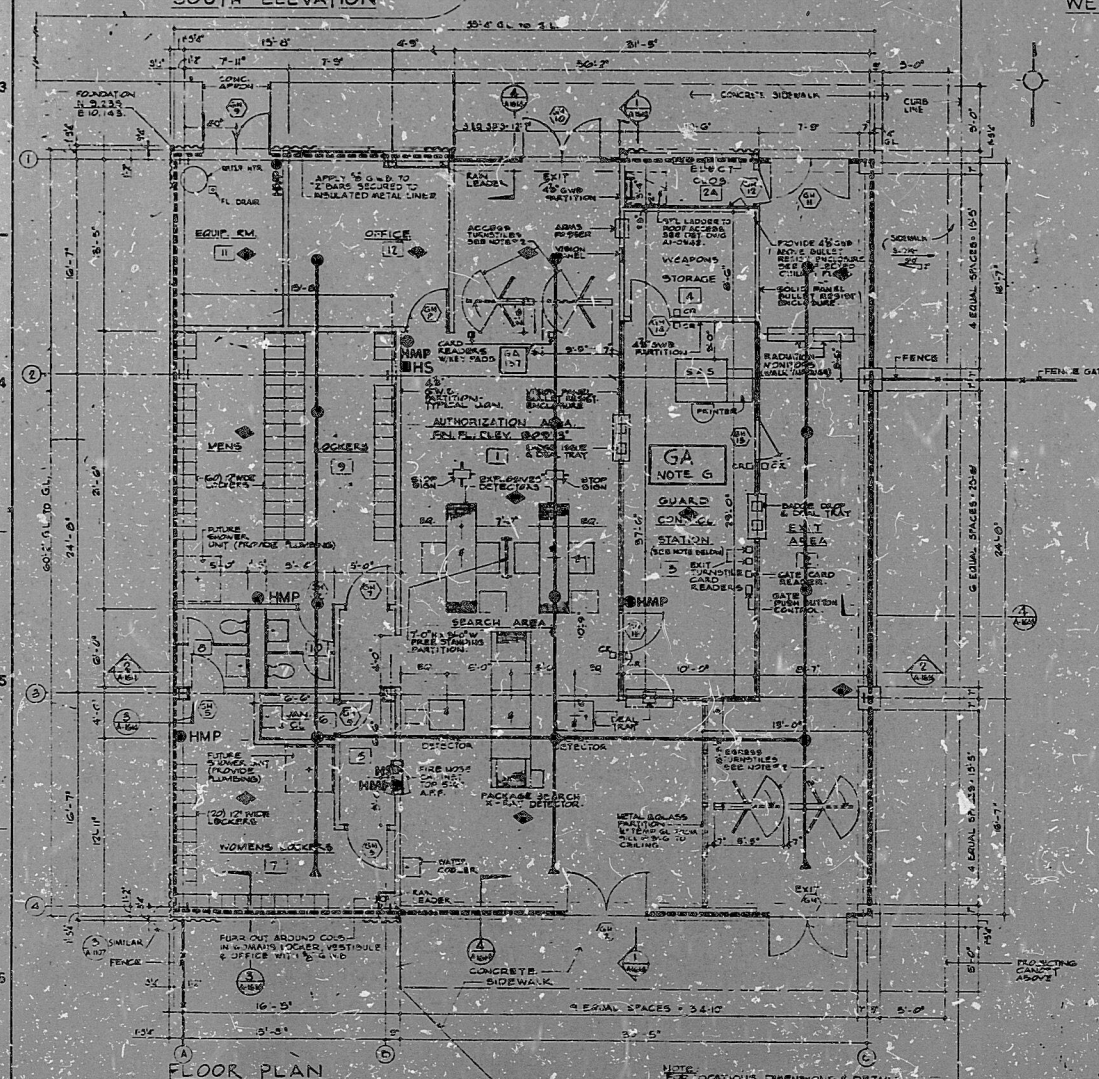

FLOOR PLAN



ROOF PLAN

LEGEND (REFLECTED CEILING PLAN)

- 24" x 24" LIGHT FIXTURE
- RECESSED LIGHT
- EMERGENCY LIGHT
- EXIT SIGNS
- CEILING PATTERNS
- CEILING DIFFUSER
- 14" x 4" LIGHT FIXTURE
- RETURN REGISTER
- IONIZATION FIRE DETECTOR



REFLECTED CEILING PLAN

THE DRAWING SHALL BE THE RESPONSIBILITY OF THE ARCHITECT AND NUMBER OF ELECTRICAL SYMBOLS SHALL BE AS SHOWN ON THE ELECTRICAL DRAWING NO. 22-11-12.

APERTURE CARB

NOTHING SHOWN ON THIS DRAWING SHALL BE CONSIDERED AS A GUARANTEE OF THE ACCURACY OF THE INFORMATION HEREON. THE USER SHALL BE RESPONSIBLE FOR VERIFYING THE ACCURACY OF THE INFORMATION HEREON.

DESIGNED BY: [Signature]

DATE: [Date]

SCALE: [Scale]

TEXAS UTILITIES GENERATING CO.
FIRE HAZARD ANALYSIS
PRIMARY ACCESS POINT
GUARD HOUSE

8408300420

PDR RIDS

