

IXL-VQ123 (REF)		IXL-VX088 (REF)			
VQ/VR DIV 1 IN TEST	VQ/VR DIV 1 INOP	SWGR HT RMVL CONDC NOT AVL	SWGR HT RMVL DNF NTR NOT AVL	BAT RM C EXH FAN NOT AVAIL	SWGR C HT RMVL FAN NOT AVAIL
	VQ/VR DIV 1 OUT OF SERVICE				
IXL-VQ124 (REF)		IXL-VY106 (REF)		IXL-VD106 (REF)	
VQ/VR DIV 2 IN TEST	VQ/VR DIV 2 INOP	VY DIV 3 OUT OF SERVICE	HPCS PMP RM FAN NOT AVAIL	DG VENT FAN C NOT AVAIL	DO RM FAN C NOT AVAIL
	VQ/VR DIV 2 OUT OF SERVICE			DG DIV 3 DMPR NOT AVAIL	VD DIV 3 CONT PWR FAIL
IXL-VH106 (REF)					
VH DIV 3 OUT OF SERVICE	SK PUMP RM C FAN NOT AVAIL				

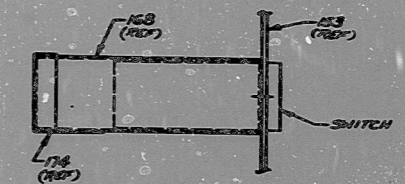

TERA
 APERTURE
 CARD

BALUN COPY
 AUG 18 1991

FOR REFERENCE ONLY
 Not To Be Used For Construction

VIEW D
 SCALE: NONE

2	NU14692 8-11-90	GENERAL DESIGN	112D2138	10	CHND BY: E. BODY/1/91												
<table border="1"> <tr> <th>REV</th> <th>BY</th> <th>DATE</th> <th>DESCRIPTION</th> </tr> <tr> <td>1</td> <td>...</td> <td>...</td> <td>...</td> </tr> <tr> <td>2</td> <td>...</td> <td>...</td> <td>...</td> </tr> </table>						REV	BY	DATE	DESCRIPTION	1	2
REV	BY	DATE	DESCRIPTION														
1														
2														

RIDS

811120424

