

SAFETY OR NONSAFETY CIRCUITS
CONDUIT INSTALLATION DETAILS

DET. E

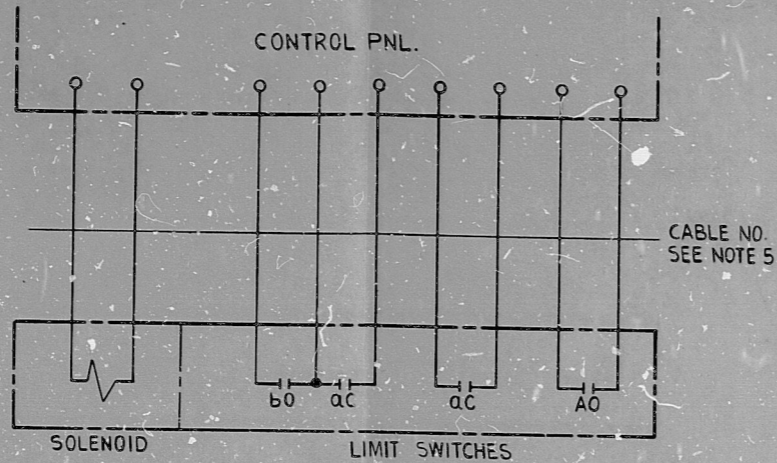

TYPICAL CWD PRESENTATION

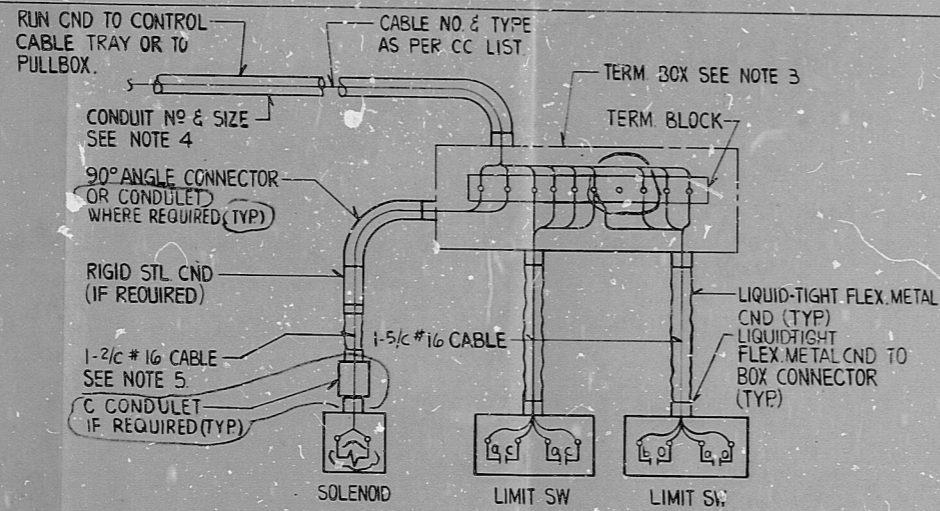

PHYSICAL CONNECTIONS AT VALVE

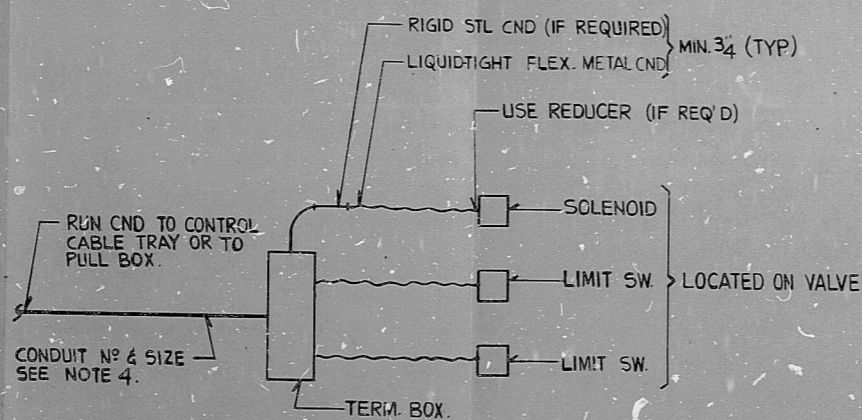

DWG. PRESENTATION (PAR. 3.03L)

SAFETY OR NONSAFETY CIRCUITS
CONDUIT INSTALLATION DETAILS

DET. F

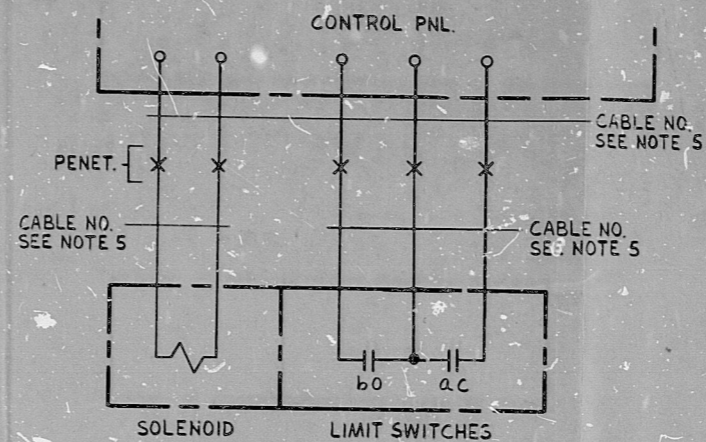

TYPICAL CWD PRESENTATION

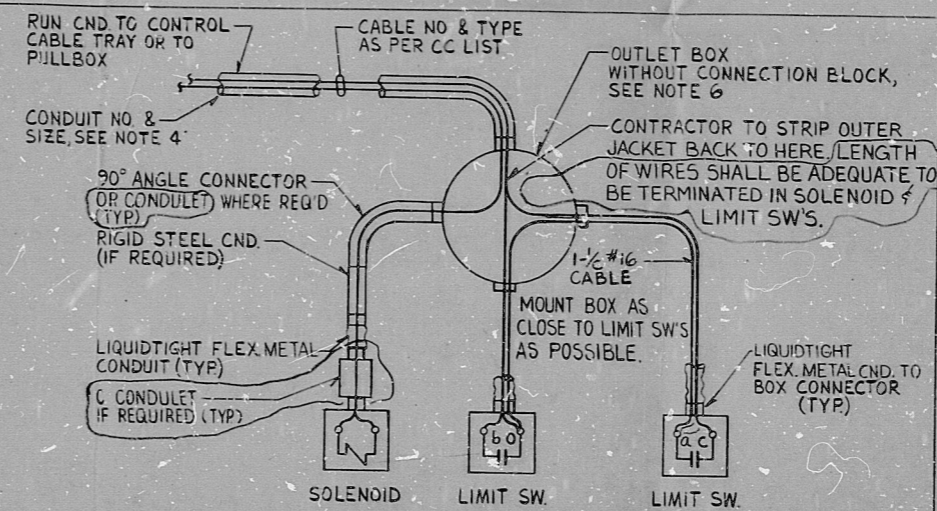

PHYSICAL CONNECTIONS AT VALVE

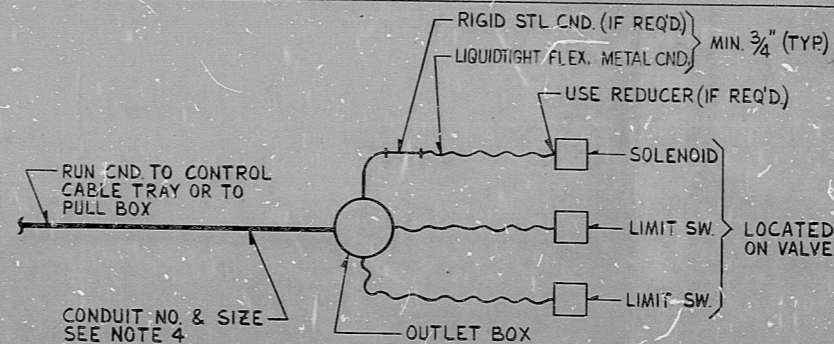

DWG. PRESENTATION (PAR. 3.03L)

1. FOR NOTES SEE SH. SL.

PRC APERTURE CARD

<table border="1"> <tr> <td>5</td> <td></td> <td></td> <td></td> </tr> <tr> <td>4</td> <td></td> <td></td> <td></td> </tr> <tr> <td>3</td> <td></td> <td></td> <td></td> </tr> <tr> <td>2</td> <td>5-7-82</td> <td>FL</td> <td>ES/ML</td> </tr> <tr> <td>1</td> <td>2-17-81</td> <td>AS</td> <td>ES/ML</td> </tr> </table>				5				4				3				2	5-7-82	FL	ES/ML	1	2-17-81	AS	ES/ML	EBASCO SERVICES INCORPORATED DIV. CONTROL DR. 80 CH. E. SENKUS DATE AUG. 22, 1980		APPROVED 		NUCLEAR SAFETY RELATED		WPPSS QUALITY CLASS I, II & G WASHINGTON PUBLIC POWER SUPPLY SYSTEM NUCLEAR PROJECTS NO. 3 & 5 GENERAL NOTES, SYMBOLS AND REFERENCE DRAWINGS		WPPS-3240 D-5023 SHEET 5P	
5																																	
4																																	
3																																	
2	5-7-82	FL	ES/ML																														
1	2-17-81	AS	ES/ML																														

RIDS

8303210276

