

17"
11"
8.5"
8.5"
11"
17"

17"
11"
8.5"
8.5"
11"
17"

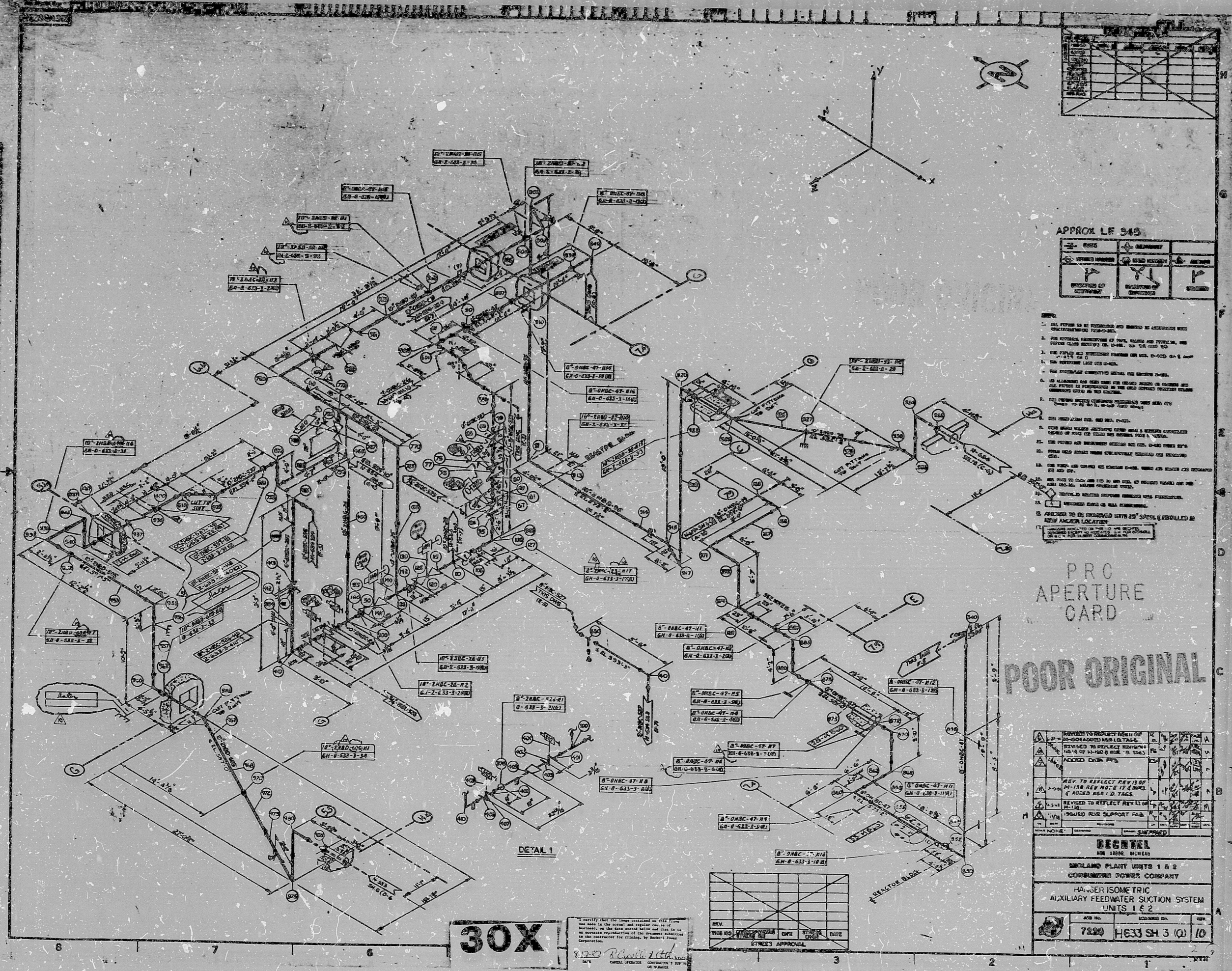

APPROX LF 345

→	←	↖	↗
○	○	○	○
○	○	○	○
○	○	○	○

1. ALL WORK TO BE PERFORMED AND CHECKED BY APPROVED MECHANICAL SUPERVISORS.
2. THE CONTRACTOR SHALL BE RESPONSIBLE FOR THE PROTECTION AND PRESERVATION OF ALL EXISTING UTILITIES AND STRUCTURES.
3. THE CONTRACTOR SHALL BE RESPONSIBLE FOR THE PROTECTION AND PRESERVATION OF ALL EXISTING UTILITIES AND STRUCTURES.
4. THE CONTRACTOR SHALL BE RESPONSIBLE FOR THE PROTECTION AND PRESERVATION OF ALL EXISTING UTILITIES AND STRUCTURES.
5. THE CONTRACTOR SHALL BE RESPONSIBLE FOR THE PROTECTION AND PRESERVATION OF ALL EXISTING UTILITIES AND STRUCTURES.
6. THE CONTRACTOR SHALL BE RESPONSIBLE FOR THE PROTECTION AND PRESERVATION OF ALL EXISTING UTILITIES AND STRUCTURES.
7. THE CONTRACTOR SHALL BE RESPONSIBLE FOR THE PROTECTION AND PRESERVATION OF ALL EXISTING UTILITIES AND STRUCTURES.

PRC
APERTURE
CARD

POOR ORIGINAL

REVISIONS TO REFLECT REVISED DESIGN	DATE	BY
REVISED TO REFLECT REVISED DESIGN	10/15/68	J. H. HARRIS
ADDED DIMENSIONS		
REVISED TO REFLECT REVISED DESIGN		
ISSUED FOR SUPPORT FAB.		

BECHTEL
400 15TH AVENUE, DENVER, COLORADO

SHOULD PLANT UNITS 1 & 2
CONSUMERS POWER COMPANY

HANGER ISOMETRIC
AUXILIARY FEEDWATER SUCTION SYSTEM
UNITS 1 & 2

DATE	ISSUED	BY
7/22/68	HE33 SH 3 (Q)	10

30X

REV.	DATE	DESCRIPTION	BY	CHKD.
1	7/22/68	ISSUED FOR SUPPORT FAB.	J. H. HARRIS	

RIDS

8302160053

