

H619 SH.13 (Q)

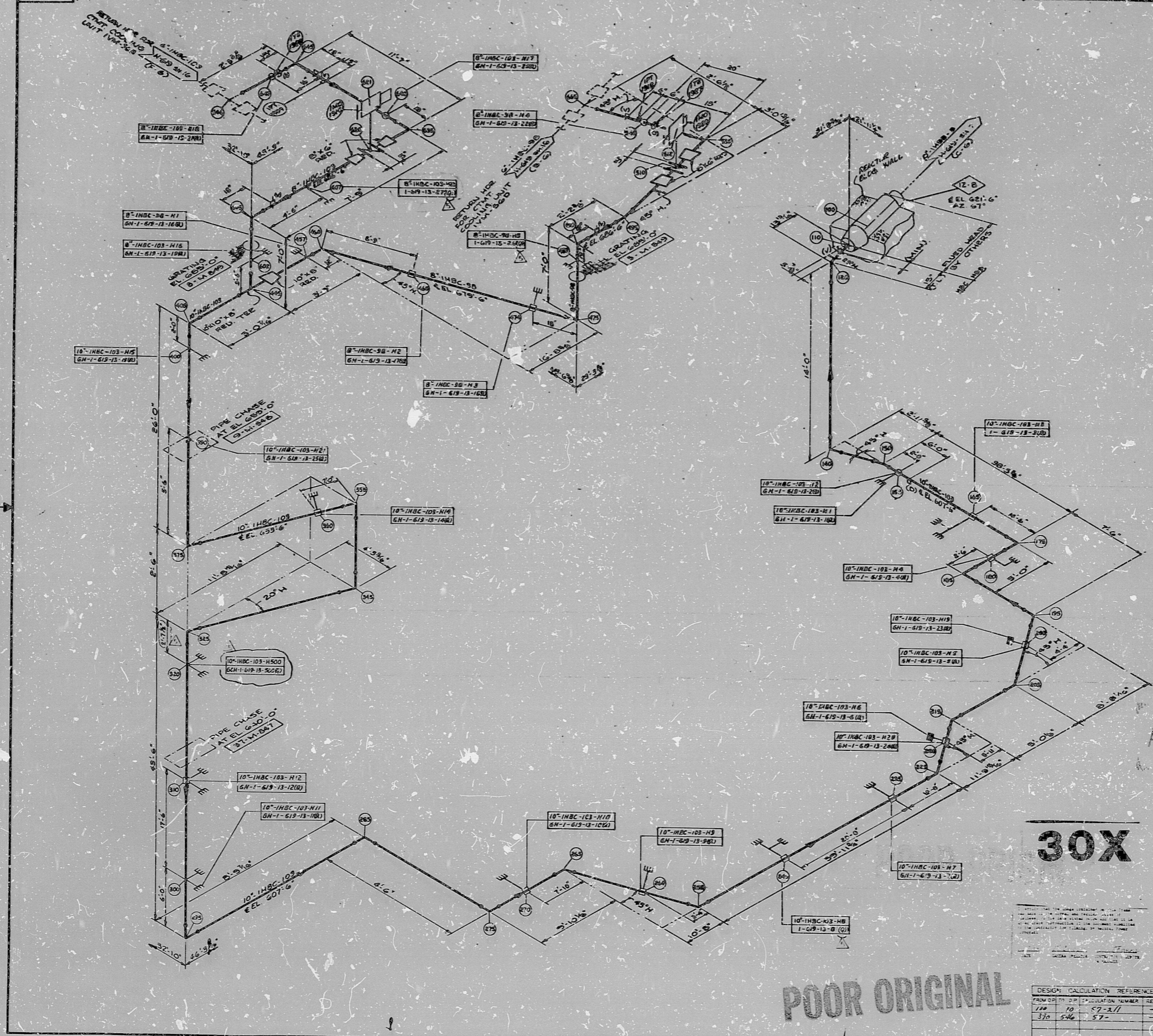

APPROX. L.F. 35%

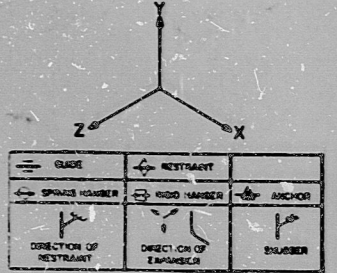

- NOTES:
1. ALL PIPING TO BE FABRICATED AND INSTALLED IN ACCORDANCE WITH THE SPECIFICATIONS 1203-304.
 2. ALL MATERIALS DESCRIBED BY PIPE, FLANGES AND FITTINGS, ETC. SHALL BE AS SHOWN ON THE DRAWING UNLESS OTHERWISE SPECIFIED.
 3. ALL PIPING AND EQUIPMENT SHALL BE IN ACCORDANCE WITH THE REQUIREMENTS OF THE CODES AND STANDARDS LISTED HEREIN.
 4. ALL PIPING SHALL BE SUPPORTED BY HANGERS UNLESS OTHERWISE SPECIFIED.
 5. ALL PIPING SHALL BE INSTALLED TO MAINTAIN A MINIMUM CLEARANCE OF 6" FROM THE STRUCTURE, UNLESS OTHERWISE SPECIFIED.
 6. ALL PIPING SHALL BE INSTALLED TO MAINTAIN A MINIMUM CLEARANCE OF 18" FROM THE STRUCTURE, UNLESS OTHERWISE SPECIFIED.
 7. ALL PIPING SHALL BE INSTALLED TO MAINTAIN A MINIMUM CLEARANCE OF 24" FROM THE STRUCTURE, UNLESS OTHERWISE SPECIFIED.
 8. ALL PIPING SHALL BE INSTALLED TO MAINTAIN A MINIMUM CLEARANCE OF 30" FROM THE STRUCTURE, UNLESS OTHERWISE SPECIFIED.
 9. ALL PIPING SHALL BE INSTALLED TO MAINTAIN A MINIMUM CLEARANCE OF 36" FROM THE STRUCTURE, UNLESS OTHERWISE SPECIFIED.
 10. ALL PIPING SHALL BE INSTALLED TO MAINTAIN A MINIMUM CLEARANCE OF 42" FROM THE STRUCTURE, UNLESS OTHERWISE SPECIFIED.
 11. ALL PIPING SHALL BE INSTALLED TO MAINTAIN A MINIMUM CLEARANCE OF 48" FROM THE STRUCTURE, UNLESS OTHERWISE SPECIFIED.
 12. ALL PIPING SHALL BE INSTALLED TO MAINTAIN A MINIMUM CLEARANCE OF 54" FROM THE STRUCTURE, UNLESS OTHERWISE SPECIFIED.
 13. ALL PIPING SHALL BE INSTALLED TO MAINTAIN A MINIMUM CLEARANCE OF 60" FROM THE STRUCTURE, UNLESS OTHERWISE SPECIFIED.
 14. ALL PIPING SHALL BE INSTALLED TO MAINTAIN A MINIMUM CLEARANCE OF 66" FROM THE STRUCTURE, UNLESS OTHERWISE SPECIFIED.
 15. ALL PIPING SHALL BE INSTALLED TO MAINTAIN A MINIMUM CLEARANCE OF 72" FROM THE STRUCTURE, UNLESS OTHERWISE SPECIFIED.
 16. ALL PIPING SHALL BE INSTALLED TO MAINTAIN A MINIMUM CLEARANCE OF 78" FROM THE STRUCTURE, UNLESS OTHERWISE SPECIFIED.
 17. ALL PIPING SHALL BE INSTALLED TO MAINTAIN A MINIMUM CLEARANCE OF 84" FROM THE STRUCTURE, UNLESS OTHERWISE SPECIFIED.
 18. ALL PIPING SHALL BE INSTALLED TO MAINTAIN A MINIMUM CLEARANCE OF 90" FROM THE STRUCTURE, UNLESS OTHERWISE SPECIFIED.
 19. ALL PIPING SHALL BE INSTALLED TO MAINTAIN A MINIMUM CLEARANCE OF 96" FROM THE STRUCTURE, UNLESS OTHERWISE SPECIFIED.
 20. ALL PIPING SHALL BE INSTALLED TO MAINTAIN A MINIMUM CLEARANCE OF 102" FROM THE STRUCTURE, UNLESS OTHERWISE SPECIFIED.

REFERENCE DWGS.

- M-300 TYPES OF FLUED HEAD FITTINGS FOR CMTT PIPING PENETRATIONS
- M-501 REACTOR BLDG. MECHANICAL PENETRATION SCHEDULES UNIT-1

PRO APERTURE CARD

30X

POOR ORIGINAL

REVISION NUMBER	DATE	BY	DESCRIPTION
1	12/1/59	J. J. SCHMIDT	ISSUED FOR SUPPORT FAB
2	12/1/59	J. J. SCHMIDT	ISSUED FOR SUPPORT FAB

BECHTEL
192 BRIDGE BUILDING
MIDLAND PLANT UNITS 1 & 2
CONSUMERS POWER COMPANY

HANGER ISOMETRIC SERVICE WATER SYSTEM REACTOR AND AUX. BLDG. UNIT-1 (REACTOR BLDG. SYSTEM MECHANICAL DEPENDS)

7220 H-619 SH.13(Q) 5

DESIGN	CALCULATION	REFERENCE
370	56	57-211

17"

11"

8.5"

8.5"

11"

17"

17"

11"

8.5"

8.5"

11"

17"

RIDS

8302160932

