

17"
11"
8.5"
8.5"
11"
17"

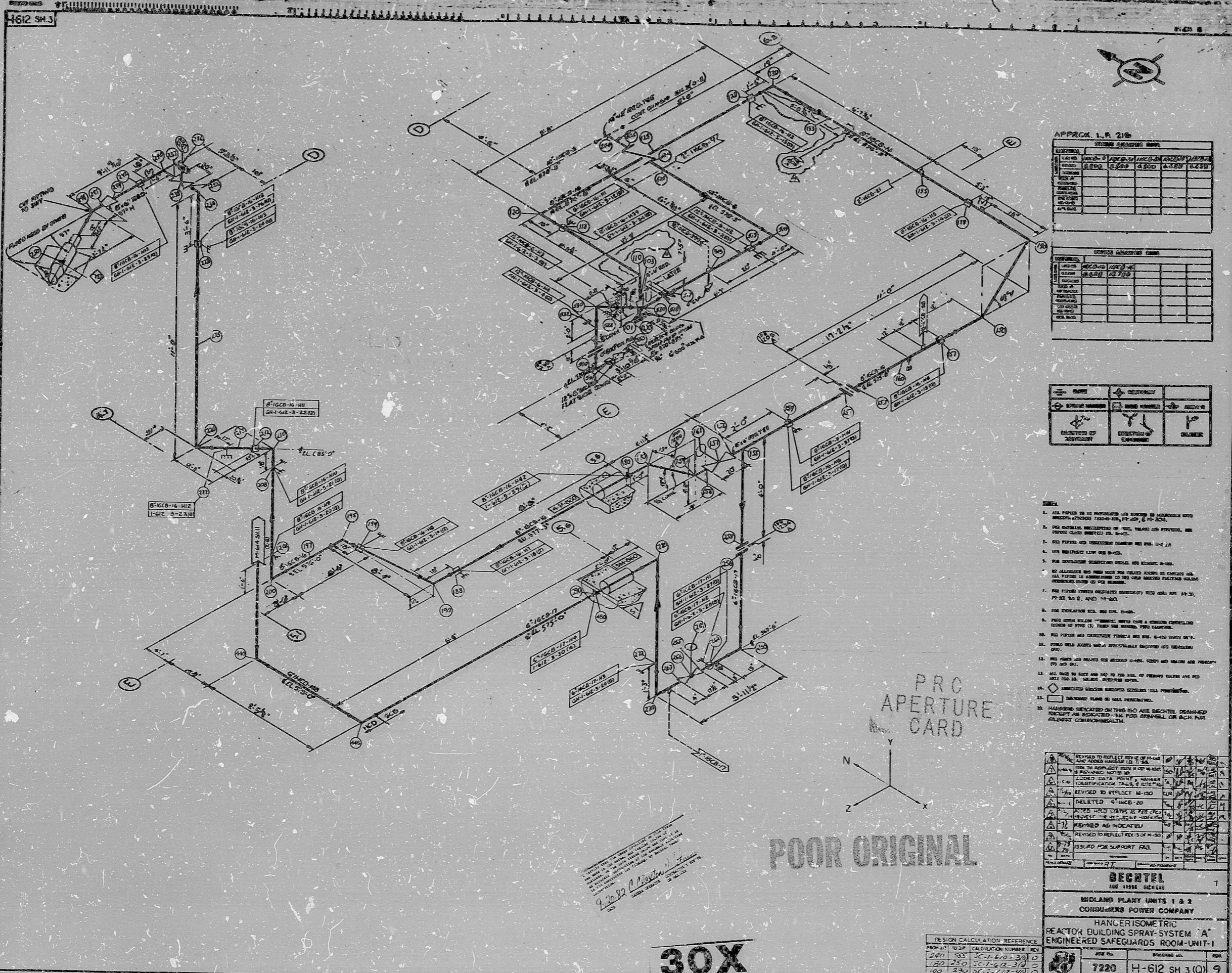

APPROX. I.P. 218

NO.	DATE	BY	CHKD.	REVISION
1	11-20-68	J. J. ...	J. J.
2	12-10-68	J. J. ...	J. J.
3	1-10-69	J. J. ...	J. J.
4	2-10-69	J. J. ...	J. J.
5	3-10-69	J. J. ...	J. J.
6	4-10-69	J. J. ...	J. J.

NO.	DATE	BY	CHKD.	REVISION
1	11-20-68	J. J. ...	J. J.
2	12-10-68	J. J. ...	J. J.
3	1-10-69	J. J. ...	J. J.
4	2-10-69	J. J. ...	J. J.
5	3-10-69	J. J. ...	J. J.
6	4-10-69	J. J. ...	J. J.

SYMBOL	DESCRIPTION
(Symbol)	...
(Symbol)	...
(Symbol)	...
(Symbol)	...

- NOTES:
1. ALL PIPES TO BE INSTALLED AND SUPPORTED AS SHOWN ON THIS DRAWING AND ALL PIPES TO BE INSTALLED AS SHOWN ON THIS DRAWING AND ALL PIPES TO BE INSTALLED AS SHOWN ON THIS DRAWING.
 2. THE MATERIAL SPECIFICATIONS OF THE PIPES AND FITTINGS, AND THE WEIGHTS OF THE PIPES AND FITTINGS, SHALL BE AS SHOWN ON THIS DRAWING AND ALL PIPES TO BE INSTALLED AS SHOWN ON THIS DRAWING.
 3. THE PIPES AND FITTINGS SHALL BE INSTALLED AS SHOWN ON THIS DRAWING AND ALL PIPES TO BE INSTALLED AS SHOWN ON THIS DRAWING.
 4. THE PIPES AND FITTINGS SHALL BE INSTALLED AS SHOWN ON THIS DRAWING AND ALL PIPES TO BE INSTALLED AS SHOWN ON THIS DRAWING.
 5. THE PIPES AND FITTINGS SHALL BE INSTALLED AS SHOWN ON THIS DRAWING AND ALL PIPES TO BE INSTALLED AS SHOWN ON THIS DRAWING.
 6. THE PIPES AND FITTINGS SHALL BE INSTALLED AS SHOWN ON THIS DRAWING AND ALL PIPES TO BE INSTALLED AS SHOWN ON THIS DRAWING.
 7. THE PIPES AND FITTINGS SHALL BE INSTALLED AS SHOWN ON THIS DRAWING AND ALL PIPES TO BE INSTALLED AS SHOWN ON THIS DRAWING.
 8. THE PIPES AND FITTINGS SHALL BE INSTALLED AS SHOWN ON THIS DRAWING AND ALL PIPES TO BE INSTALLED AS SHOWN ON THIS DRAWING.
 9. THE PIPES AND FITTINGS SHALL BE INSTALLED AS SHOWN ON THIS DRAWING AND ALL PIPES TO BE INSTALLED AS SHOWN ON THIS DRAWING.
 10. THE PIPES AND FITTINGS SHALL BE INSTALLED AS SHOWN ON THIS DRAWING AND ALL PIPES TO BE INSTALLED AS SHOWN ON THIS DRAWING.
 11. THE PIPES AND FITTINGS SHALL BE INSTALLED AS SHOWN ON THIS DRAWING AND ALL PIPES TO BE INSTALLED AS SHOWN ON THIS DRAWING.
 12. THE PIPES AND FITTINGS SHALL BE INSTALLED AS SHOWN ON THIS DRAWING AND ALL PIPES TO BE INSTALLED AS SHOWN ON THIS DRAWING.
 13. THE PIPES AND FITTINGS SHALL BE INSTALLED AS SHOWN ON THIS DRAWING AND ALL PIPES TO BE INSTALLED AS SHOWN ON THIS DRAWING.
 14. THE PIPES AND FITTINGS SHALL BE INSTALLED AS SHOWN ON THIS DRAWING AND ALL PIPES TO BE INSTALLED AS SHOWN ON THIS DRAWING.
 15. THE PIPES AND FITTINGS SHALL BE INSTALLED AS SHOWN ON THIS DRAWING AND ALL PIPES TO BE INSTALLED AS SHOWN ON THIS DRAWING.

PRO APERTURE CARD

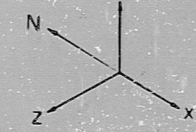

POOR ORIGINAL

30X

DESIGN CALCULATION REFERENCE

NO.	DATE	BY	CHKD.	REVISION
1	11-20-68	J. J. ...	J. J.
2	12-10-68	J. J. ...	J. J.
3	1-10-69	J. J. ...	J. J.
4	2-10-69	J. J. ...	J. J.
5	3-10-69	J. J. ...	J. J.
6	4-10-69	J. J. ...	J. J.

NO.	DATE	BY	CHKD.	REVISION
1	11-20-68	J. J. ...	J. J.
2	12-10-68	J. J. ...	J. J.
3	1-10-69	J. J. ...	J. J.
4	2-10-69	J. J. ...	J. J.
5	3-10-69	J. J. ...	J. J.
6	4-10-69	J. J. ...	J. J.

BECHTEL
1958 SERVICE

MIDLAND PLANT UNITS 1 & 2
CONSUMERS POWER COMPANY

HANGER ISOMETRIC
REACTOR BUILDING SPRAY SYSTEM 'A'
ENGINEERED SAFEGUARDS ROOM-UNIT-1

NO.	DATE	BY	CHKD.	REVISION
7220	H-612 SH 3 (Q)	9		

RIDS

8302150178

