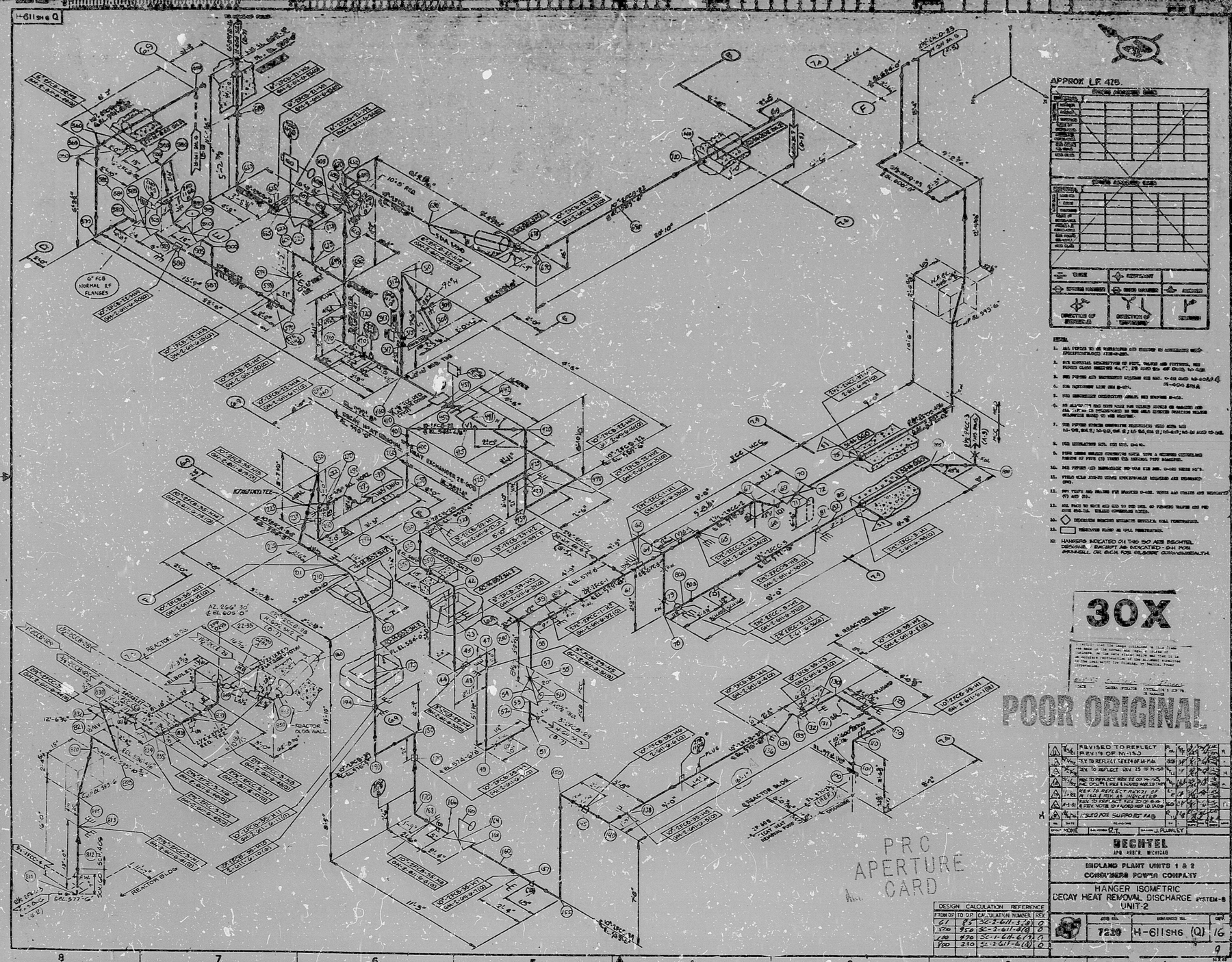
H-611 SH 6 Q
APPROX. L.F. 475
30X
POOR ORIGINAL
PRC APERTURE CARD
BECHTEL
MIDLAND PLANT UNITS 1 & 2
CONSUMERS POWER COMPANY
HANGER ISOMETRIC
DECAY HEAT REMOVAL DISCHARGE SYSTEM-B
UNIT-2
7210
H-611 SH6 (Q)
16
REVISED TO REFLECT
DESIGN CALCULATION REFERENCE
FROM DP
TO DP
CALCULATION NUMBER
REV
REACTOR BLDG.
REACTOR SLAB
REACTOR DUCT WALL
REFUELING CANAL
EXCHANGER CB-2
EXCHANGER CB-1
PUMP CB-1
PUMP CB-2
6" FCB NORMAL RF FLANGES
10" FCB-B-SS-HN
10" FCC-B-SS-HN
8" FCC-B-SS-HN
8" FCB-B-SS-HN

RIDS

8302150170

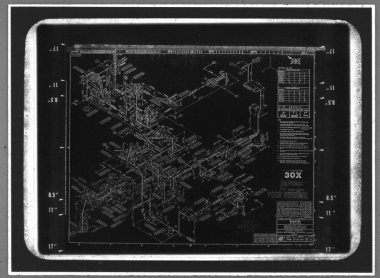

MMM 5824 — FILMSORT® Brand Aperture & Camera Cards and DUPLICARD® Brand Copy Cards — Product of 3M Company, St. Paul, Minn.