

17"

11"

8.5"

8.5"

11"

17"

17"

11"

8.5"

8.5"

11"

17"

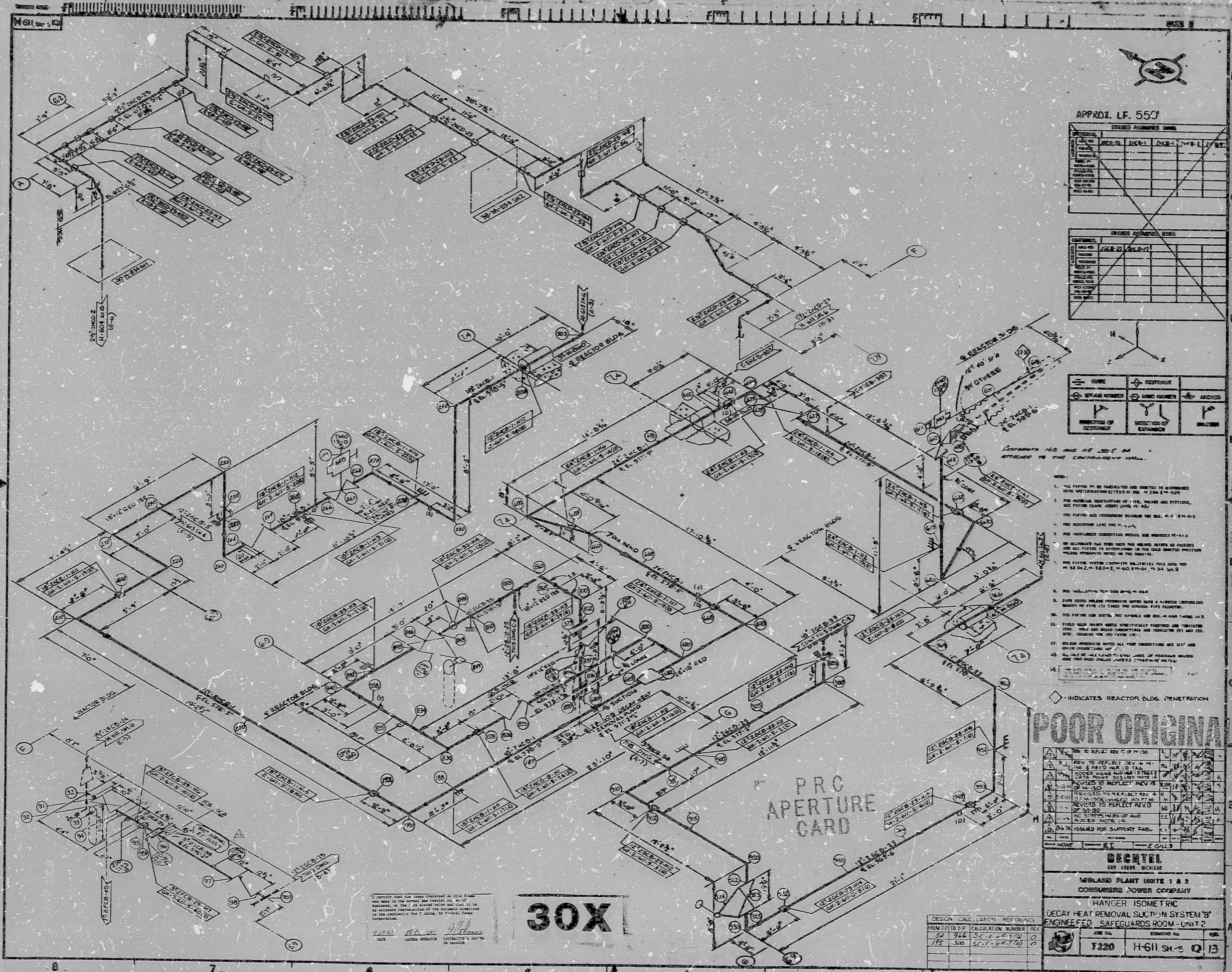

APPRI. LF. 550'

NO.	DESCRIPTION	DATE	BY	CHKD.

NO.	DESCRIPTION	DATE	BY	CHKD.

NO.	DESCRIPTION	DATE	BY	CHKD.

EXPLANATIONS AND NOTES ARE ATTACHED TO THE CORRESPONDING SYMBOLS.

1. ALL PIPING TO BE FABRICATED AND INSTALLED IN ACCORDANCE WITH SPECIFICATIONS 7220-1-100 & 7220-1-105.
2. FOR MATERIAL IDENTIFICATION OF THE VALVES AND FITTINGS, AND OTHER CLEAR IDENTIFYING MARKS.
3. THE PIPING AND FITTINGS SHALL BE IDENTIFIED BY THE FOLLOWING:
 - a. THE PIPING LINE NO.
 - b. THE FITTING CONNECTIONS SHALL BE IDENTIFIED BY THE FOLLOWING:
 - 1. THE FITTING TYPE AND SIZE.
 - 2. THE FITTING LOCATION.
4. THE PIPING SYSTEM SHALL BE IDENTIFIED BY THE FOLLOWING:
 - a. THE PIPING SYSTEM IDENTIFICATION NUMBER.
 - b. THE PIPING SYSTEM IDENTIFICATION LETTER.
5. THE PIPING SYSTEM IDENTIFICATION NUMBER SHALL BE IDENTIFIED BY THE FOLLOWING:
 - a. THE PIPING SYSTEM IDENTIFICATION NUMBER.
 - b. THE PIPING SYSTEM IDENTIFICATION LETTER.
6. THE PIPING SYSTEM IDENTIFICATION LETTER SHALL BE IDENTIFIED BY THE FOLLOWING:
 - a. THE PIPING SYSTEM IDENTIFICATION NUMBER.
 - b. THE PIPING SYSTEM IDENTIFICATION LETTER.
7. THE PIPING SYSTEM IDENTIFICATION NUMBER SHALL BE IDENTIFIED BY THE FOLLOWING:
 - a. THE PIPING SYSTEM IDENTIFICATION NUMBER.
 - b. THE PIPING SYSTEM IDENTIFICATION LETTER.
8. THE PIPING SYSTEM IDENTIFICATION LETTER SHALL BE IDENTIFIED BY THE FOLLOWING:
 - a. THE PIPING SYSTEM IDENTIFICATION NUMBER.
 - b. THE PIPING SYSTEM IDENTIFICATION LETTER.
9. THE PIPING SYSTEM IDENTIFICATION NUMBER SHALL BE IDENTIFIED BY THE FOLLOWING:
 - a. THE PIPING SYSTEM IDENTIFICATION NUMBER.
 - b. THE PIPING SYSTEM IDENTIFICATION LETTER.
10. THE PIPING SYSTEM IDENTIFICATION LETTER SHALL BE IDENTIFIED BY THE FOLLOWING:
 - a. THE PIPING SYSTEM IDENTIFICATION NUMBER.
 - b. THE PIPING SYSTEM IDENTIFICATION LETTER.
11. THE PIPING SYSTEM IDENTIFICATION NUMBER SHALL BE IDENTIFIED BY THE FOLLOWING:
 - a. THE PIPING SYSTEM IDENTIFICATION NUMBER.
 - b. THE PIPING SYSTEM IDENTIFICATION LETTER.
12. THE PIPING SYSTEM IDENTIFICATION LETTER SHALL BE IDENTIFIED BY THE FOLLOWING:
 - a. THE PIPING SYSTEM IDENTIFICATION NUMBER.
 - b. THE PIPING SYSTEM IDENTIFICATION LETTER.
13. THE PIPING SYSTEM IDENTIFICATION NUMBER SHALL BE IDENTIFIED BY THE FOLLOWING:
 - a. THE PIPING SYSTEM IDENTIFICATION NUMBER.
 - b. THE PIPING SYSTEM IDENTIFICATION LETTER.
14. THE PIPING SYSTEM IDENTIFICATION LETTER SHALL BE IDENTIFIED BY THE FOLLOWING:
 - a. THE PIPING SYSTEM IDENTIFICATION NUMBER.
 - b. THE PIPING SYSTEM IDENTIFICATION LETTER.

POOR ORIGINAL

NO.	DESCRIPTION	DATE	BY	CHKD.

SECRET	
MIDLAND PLANT UNITS 1 & 2 CONSUMERS POWER COMPANY	
HANGER ISOMETRIC DECAY HEAT REMOVAL SECTION SYSTEM'S ENGINEER, SAFEGUARDS ROOM - UNIT 2	
DATE	BY
7/20	H611 SH-2 Q13

"I certify that the information on this plan was taken in the correct and exact manner, and that it is an accurate reproduction of the original submitted to the contractor for its use, by the contractor's representative."

DATE: _____ CONTRACTOR'S SIGNATURE: _____
 CHECKED BY: _____ CONTRACTOR'S SIGNATURE: _____

30X

DESIGN	CALCULATION	REFERENCE
52	926	SC-1-24-10
115	300	SC-1-24-10

RIDS

8302150169

