

17" 11" 8.5" 8.5" 11" 17"

17" 11" 8.5" 8.5" 11" 17"

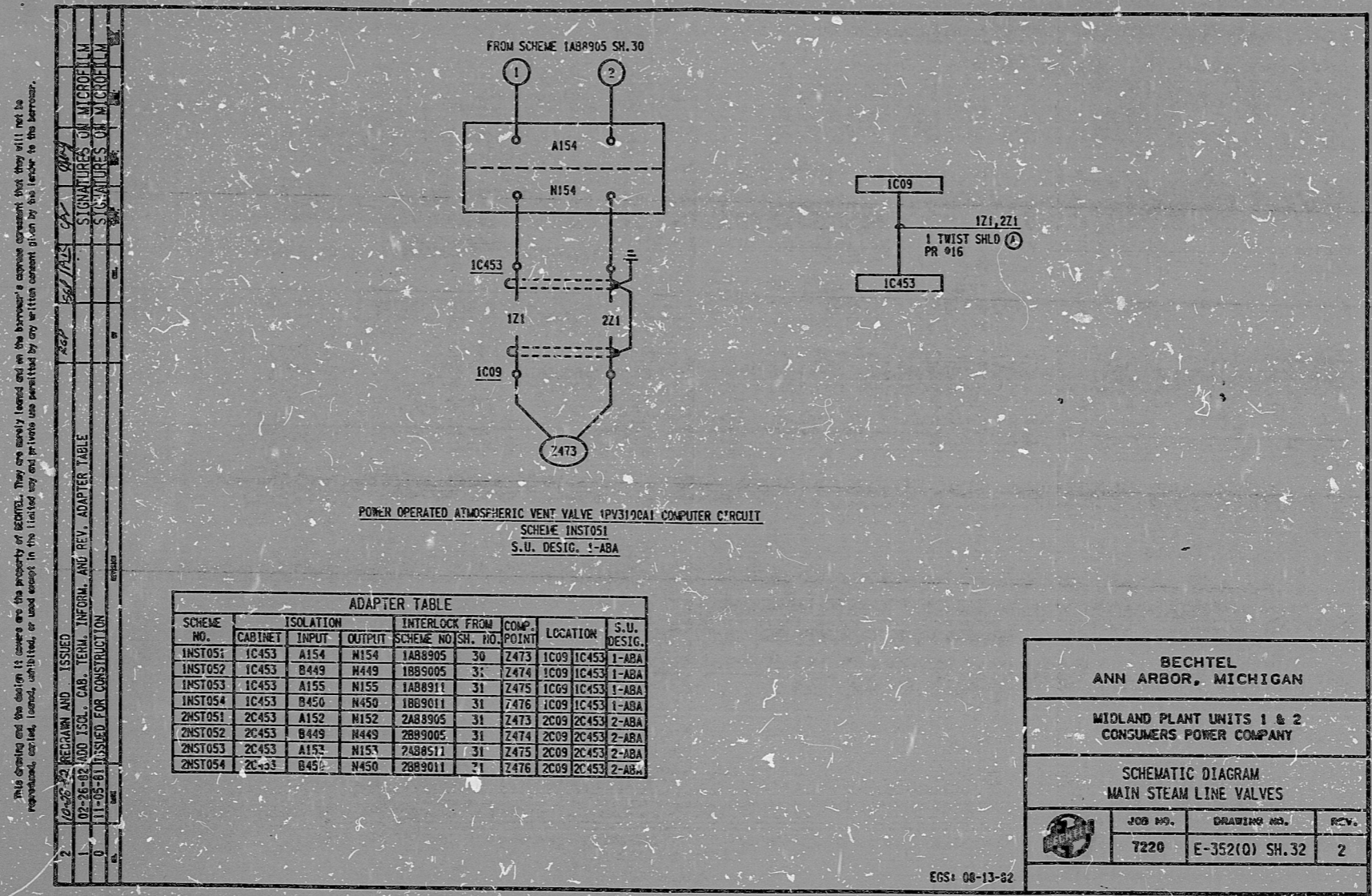

This drawing and the data in it are the property of BECHTEL. They are hereby loaned out on the borrower's express agreement that they will not be reproduced, copied, loaned, exhibited, or used except in the limited way and for the use permitted by any written contract drawn by the lender to the borrower.

10-28-82 REVISION AND ISSUED FOR CONSTRUCTION  
02-28-82 ADD ISOL. CAB. TERM. INFORM. AND REV. ADAPTER TABLE  
11-05-81 ISSUED FOR CONSTRUCTION

I certify that the image contained on this frame was made in the normal and regular course of business, on the date stated below and that it is an accurate reproduction of the document submitted to reprographics.

11-12-82  
DATE  
Theresa K. Haddock  
GENERAL OPERATOR  
SUPERVISOR OF REPROGRAPHICS

16X

PRO APERTURE CARD

RIDS

8302070160

