

E-578 SH. 2 of 2

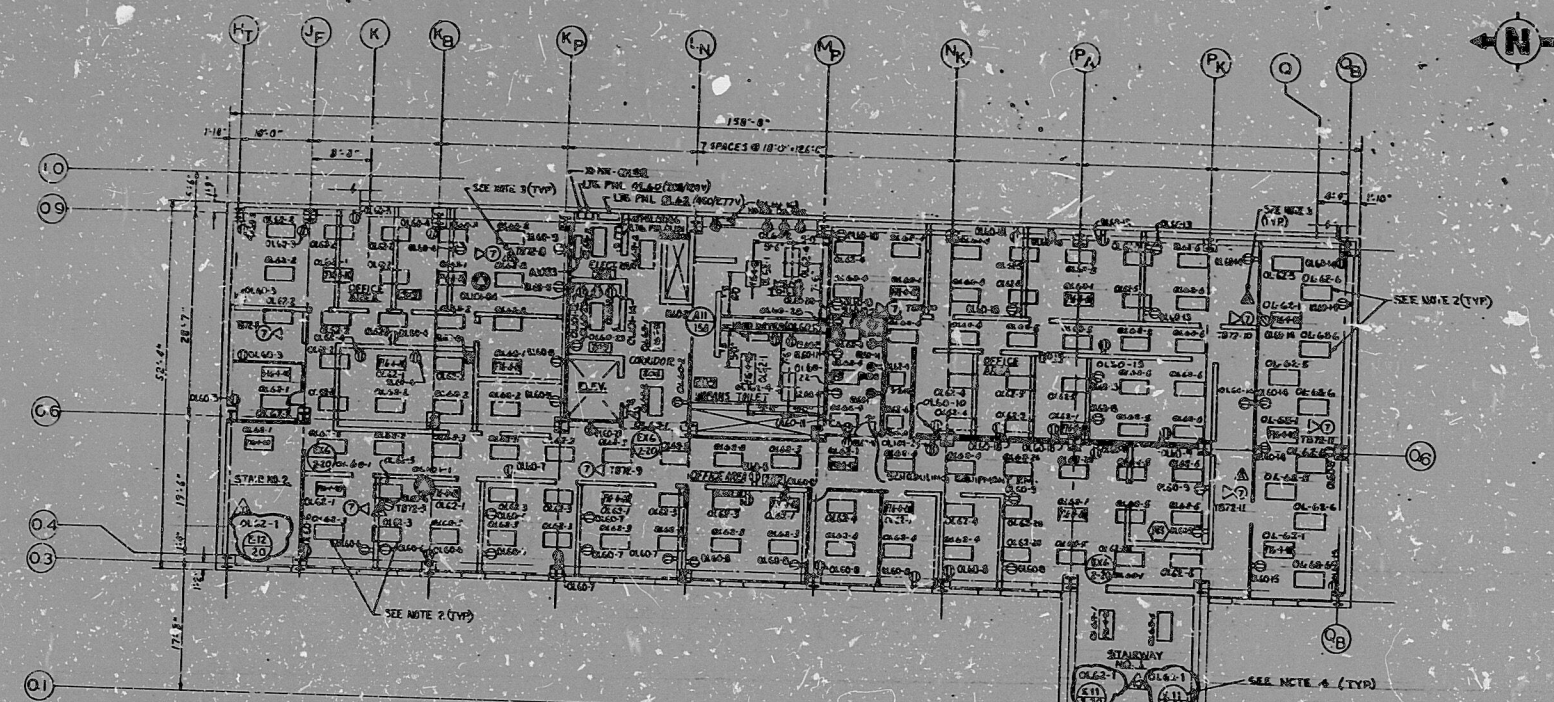

SECOND FLOOR PLAN ELEV. 648'-6"

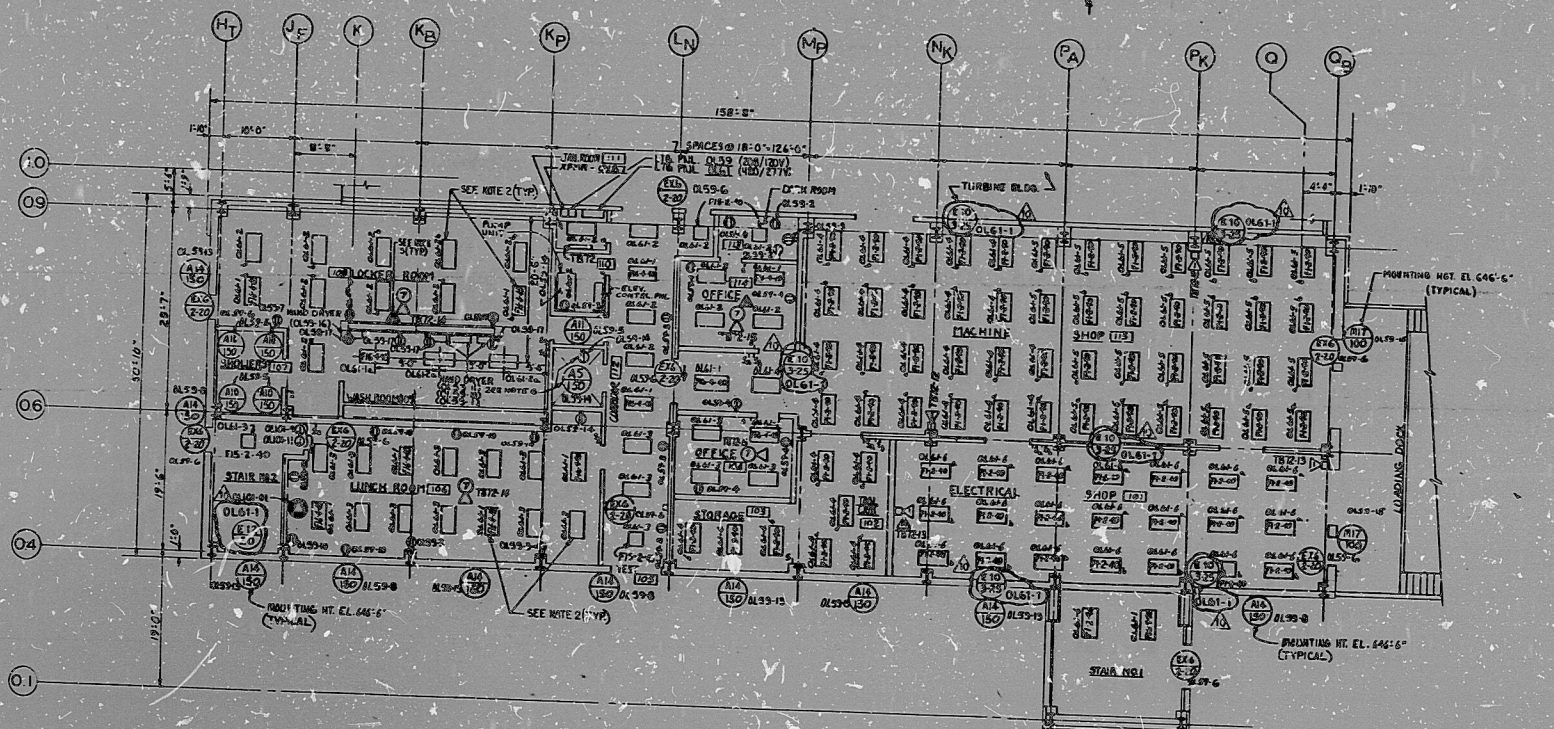

GROUND FLOOR PLAN ELEV. 634'-6"

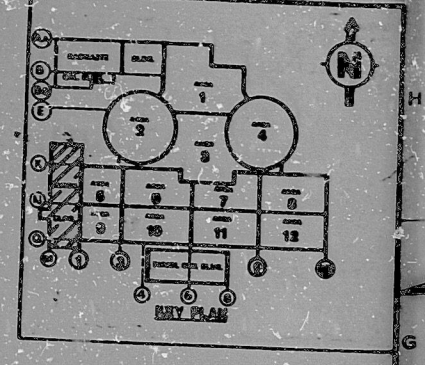

- REFERENCE DRAWINGS**
- E-48 COMMUNICATION SYSTEM NOTES, SYMBOLS & DETAILS
  - E-48 LIGHTING NOTES, SYMBOLS & DETAILS
  - E-48 LIGHTING PANEL SCHEDULES
  - E-554 SHEET 2 COMMUNICATIONS RISER DIAGRAM PA 1
  - E-554 SHEET 1 COMMUNICATIONS RISER DIAGRAM PSE
  - E-554 SHEET 1 COMMUNICATIONS RISER DIAGRAM PSE
  - E-570 SHEET 2 LIGHTING COMMUNICATION & GROUNDING ELEV. 634'-6" & 648'-6"

- NOTES**
- FOR EXACT LOCATIONS OF LIGHTING FIXTURES REFER TO ARCHITECTURAL REFLECTED CEILING PLAN DWG. 0A-83 & A-86
  - ALL FIXTURES SHOWN ARE TO BE TYPE F14-0-80 UNLESS INDICATED OTHERWISE
  - ALL COMMUNICATION AMPLIFIERS LOCATED IN RECESSED CEILING AREAS ARE TO BE MOUNTED ABOVE CEILING
  - EMERGENCY LIGHTS IN STAIRS TO BE MOUNTED ABOVE FINISHED FLOOR AT EACH INTERMEDIATE LANDING
  - FOR RECEPTACLES IN ROOMS 101, 102 & 115 SEE DWG. E-580 SH. 1 OF 1
  - LIGHT & RECEPTACLE TO BE MOUNTED IN ELEV. PT.

30X

THIS DRAWING IS THE PROPERTY OF THE ARCHITECT. IT IS TO BE USED ONLY FOR THE PROJECT AND SITE SPECIFICALLY IDENTIFIED HEREON. IT IS NOT TO BE REPRODUCED, COPIED, OR TRANSMITTED IN ANY FORM OR BY ANY MEANS, ELECTRONIC OR MECHANICAL, INCLUDING PHOTOCOPYING, RECORDING, OR BY ANY INFORMATION STORAGE AND RETRIEVAL SYSTEM, WITHOUT THE WRITTEN PERMISSION OF THE ARCHITECT.

PRO APERTURE CARD

NO. 10  
RWS # E-121618 E-701098

1A-15	INCORPORATE E-578 E-1228 E-1229, ADD NOTE 6				
1A-17	RECEIPT DATE 4.9.86				
1A-18	SEE EMERGENCY LIGHTING				
1A-19	RECEIPT DATE 4.9.86				
1A-20	RECEIPT DATE 4.9.86				
1A-21	RECEIPT DATE 4.9.86				
1A-22	RECEIPT DATE 4.9.86				
1A-23	RECEIPT DATE 4.9.86				
1A-24	RECEIPT DATE 4.9.86				
1A-25	RECEIPT DATE 4.9.86				
1A-26	RECEIPT DATE 4.9.86				
1A-27	RECEIPT DATE 4.9.86				
1A-28	RECEIPT DATE 4.9.86				
1A-29	RECEIPT DATE 4.9.86				
1A-30	RECEIPT DATE 4.9.86				
1A-31	RECEIPT DATE 4.9.86				
1A-32	RECEIPT DATE 4.9.86				
1A-33	RECEIPT DATE 4.9.86				
1A-34	RECEIPT DATE 4.9.86				
1A-35	RECEIPT DATE 4.9.86				
1A-36	RECEIPT DATE 4.9.86				
1A-37	RECEIPT DATE 4.9.86				
1A-38	RECEIPT DATE 4.9.86				
1A-39	RECEIPT DATE 4.9.86				
1A-40	RECEIPT DATE 4.9.86				
1A-41	RECEIPT DATE 4.9.86				
1A-42	RECEIPT DATE 4.9.86				
1A-43	RECEIPT DATE 4.9.86				
1A-44	RECEIPT DATE 4.9.86				
1A-45	RECEIPT DATE 4.9.86				
1A-46	RECEIPT DATE 4.9.86				
1A-47	RECEIPT DATE 4.9.86				
1A-48	RECEIPT DATE 4.9.86				
1A-49	RECEIPT DATE 4.9.86				
1A-50	RECEIPT DATE 4.9.86				
1A-51	RECEIPT DATE 4.9.86				
1A-52	RECEIPT DATE 4.9.86				
1A-53	RECEIPT DATE 4.9.86				
1A-54	RECEIPT DATE 4.9.86				
1A-55	RECEIPT DATE 4.9.86				
1A-56	RECEIPT DATE 4.9.86				
1A-57	RECEIPT DATE 4.9.86				
1A-58	RECEIPT DATE 4.9.86				
1A-59	RECEIPT DATE 4.9.86				
1A-60	RECEIPT DATE 4.9.86				
1A-61	RECEIPT DATE 4.9.86				
1A-62	RECEIPT DATE 4.9.86				
1A-63	RECEIPT DATE 4.9.86				
1A-64	RECEIPT DATE 4.9.86				
1A-65	RECEIPT DATE 4.9.86				
1A-66	RECEIPT DATE 4.9.86				
1A-67	RECEIPT DATE 4.9.86				
1A-68	RECEIPT DATE 4.9.86				
1A-69	RECEIPT DATE 4.9.86				
1A-70	RECEIPT DATE 4.9.86				
1A-71	RECEIPT DATE 4.9.86				
1A-72	RECEIPT DATE 4.9.86				
1A-73	RECEIPT DATE 4.9.86				
1A-74	RECEIPT DATE 4.9.86				
1A-75	RECEIPT DATE 4.9.86				
1A-76	RECEIPT DATE 4.9.86				
1A-77	RECEIPT DATE 4.9.86				
1A-78	RECEIPT DATE 4.9.86				
1A-79	RECEIPT DATE 4.9.86				
1A-80	RECEIPT DATE 4.9.86				
1A-81	RECEIPT DATE 4.9.86				
1A-82	RECEIPT DATE 4.9.86				
1A-83	RECEIPT DATE 4.9.86				
1A-84	RECEIPT DATE 4.9.86				
1A-85	RECEIPT DATE 4.9.86				
1A-86	RECEIPT DATE 4.9.86				
1A-87	RECEIPT DATE 4.9.86				
1A-88	RECEIPT DATE 4.9.86				
1A-89	RECEIPT DATE 4.9.86				
1A-90	RECEIPT DATE 4.9.86				
1A-91	RECEIPT DATE 4.9.86				
1A-92	RECEIPT DATE 4.9.86				
1A-93	RECEIPT DATE 4.9.86				
1A-94	RECEIPT DATE 4.9.86				
1A-95	RECEIPT DATE 4.9.86				
1A-96	RECEIPT DATE 4.9.86				
1A-97	RECEIPT DATE 4.9.86				
1A-98	RECEIPT DATE 4.9.86				
1A-99	RECEIPT DATE 4.9.86				
1A-100	RECEIPT DATE 4.9.86				

**BECHTEL**  
178 AVENUE, BEVERLY HILLS, CALIF. 90212

**MIDLAND PLANT UNITS 1 & 2**  
**CONSUMERS POWER COMPANY**  
LIGHTING & COMMUNICATION  
OFFICE & SERVICE BLDG.  
ELEV. 634'-6" & 648'-6"

DATE: 4.9.86  
DRAWING NO.: 7220  
SHEET: E-578 SH. 2 OF 2  
SCALE: 1/8" = 1'-0"



RIDS

8302040059

