

34

34

22

22

17

17

11

11

8.5

8.5

8.5

8.5

11

11

17

17

22

22

34

34

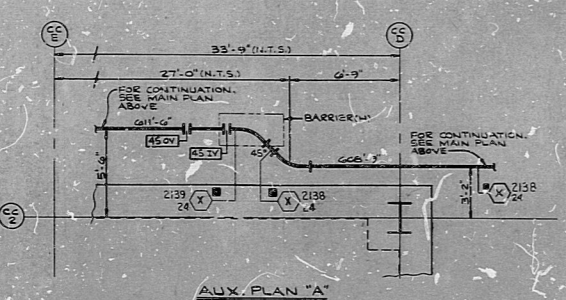
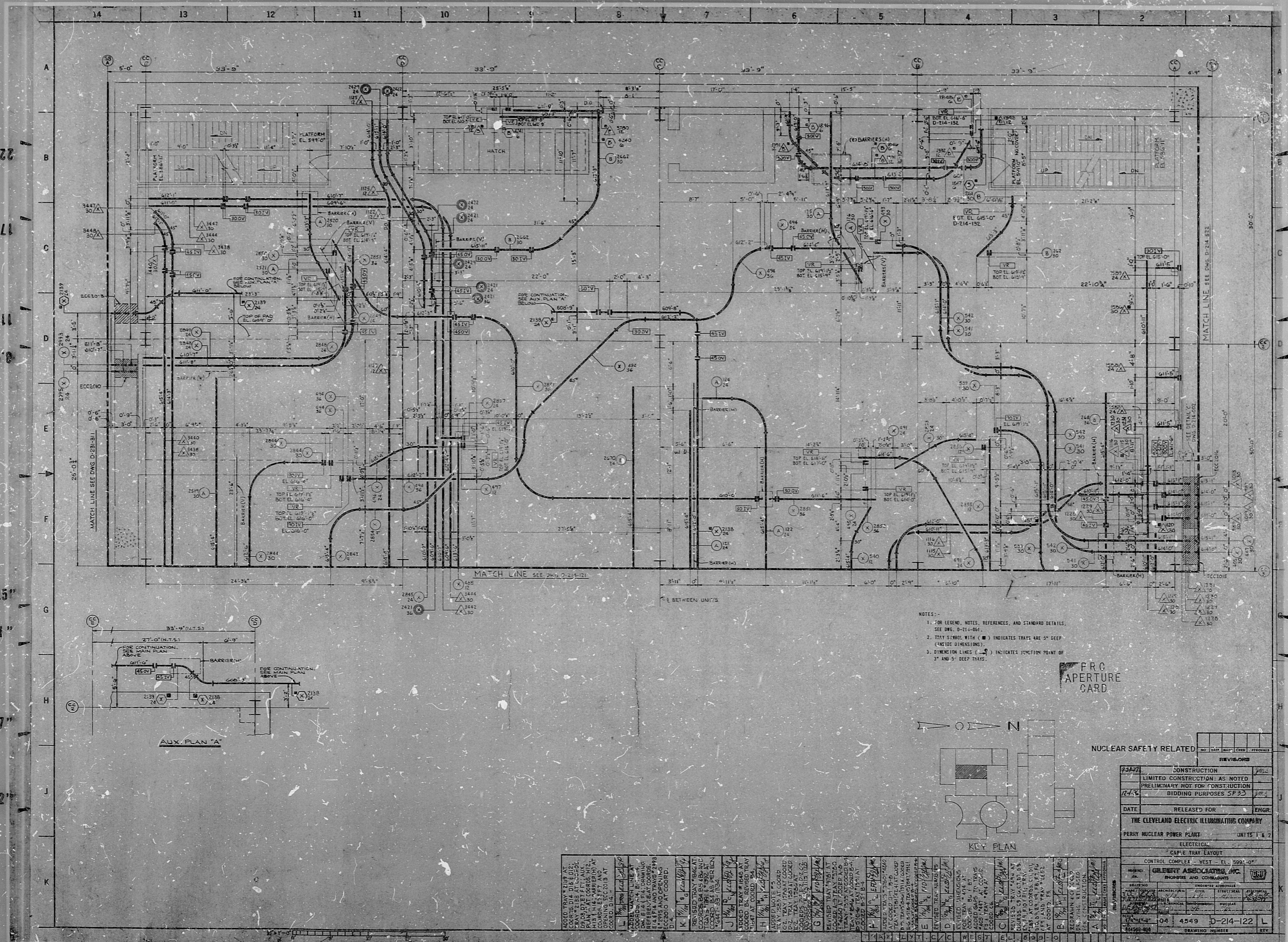

- NOTES:
1. FOR LEGEND, NOTES, REFERENCES, AND STANDARD DETAILS, SEE DWG. D-214-001.
  2. TRAY SYMBOL WITH ( ) INDICATES TRAYS ARE 5" DEEP (UNLESS OTHERWISE NOTED).
  3. DIMENSION LINES ( ) INDICATES JUNCTION POINT OF 3" AND 5" DEEP TRAYS.

PRC  
APERTURE  
CARD

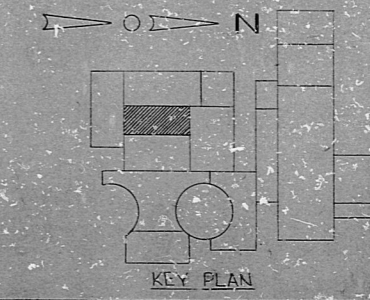

REVISIONS	
NO.	DESCRIPTION
01	CONSTRUCTION
02	LIMITED CONSTRUCTION: AS NOTED
03	PRELIMINARY NOT FOR CONSTRUCTION
04	BIDDING PURPOSES SP 3.0

DATE: RELEASED FOR ENGR.

THE CLEVELAND ELECTRIC ILLUMINATING COMPANY

PERRY NUCLEAR POWER PLANT UNITS 1 & 2

ELECTRICAL

CABLE TRAY LAYOUT

CONTROL COMPLEX - WEST - EL. 5000'-0"

ENGINEER: GILBERT ASSOCIATES, INC.

DATE: 04/24/68

DRAWING NUMBER: 04 4549 D-214-122 L

1	2	3	4	5	6	7	8	9	10	11	12	13	14	15	16	17	18	19	20	21	22	23	24	25	26	27	28	29	30	31	32	33	34	35	36	37	38	39	40	41	42	43	44	45	46	47	48	49	50	51	52	53	54	55	56	57	58	59	60	61	62	63	64	65	66	67	68	69	70	71	72	73	74	75	76	77	78	79	80	81	82	83	84	85	86	87	88	89	90	91	92	93	94	95	96	97	98	99	100
---	---	---	---	---	---	---	---	---	----	----	----	----	----	----	----	----	----	----	----	----	----	----	----	----	----	----	----	----	----	----	----	----	----	----	----	----	----	----	----	----	----	----	----	----	----	----	----	----	----	----	----	----	----	----	----	----	----	----	----	----	----	----	----	----	----	----	----	----	----	----	----	----	----	----	----	----	----	----	----	----	----	----	----	----	----	----	----	----	----	----	----	----	----	----	----	----	----	----	-----



8212080208

RIDS

