

- NOTES**
- ALL REINFORCED CONCRETE STRUCTURES AND METALS SHOWN ON THIS DRAWING ARE CLASSIFIED AND SET TO CLASS I. REFER TO PROJECT Q-LIST FOR ITEMS THAT ARE NOT REQUIRED TO BE Q-LISTED.
 - CONCRETE AND REINFORCING SHALL COMPLY WITH THE GENERAL NOTES AND APPLICABLE DETAILS OF DWGS C-101 & C-102.
 - REINFORCED CONCRETE SHALL BE CLASS 'C-1' OR 'C-2'. UNREINFORCED CONCRETE SHALL BE CLASS 'A' AND PLACED PER SPECIFICATION B031-C-11.
 - BACKFILLING SHALL BE IN ACCORDANCE WITH SPECIFICATIONS B031-C-94 & B031-C-95.
 - ALL METALS SHOWN ON THIS DRAWING SHALL BE PURCHASED BY FIELD UNDER SPECIFICATION B031-C-43.
 - ALL METALS (SCREENS, EMBEDS) SHOWN ON THIS DRAWING SHALL BE ASTM-A-276, TYPE 316L OR ASTM-A-307, TYPE 316L STAINLESS STEEL, UNLESS NOTED OTHERWISE.
 - BOLTS & NUTS SHALL COMPLY WITH ASTM A-193 TYPE 316L STAINLESS STEEL. BOLTS SHALL BE 1/2" U.N.O.
 - WIRE MESH SHALL BE STAINLESS STEEL PER ASTM A-437; U.N.O.
 - FIELD HAS THE OPTION TO SUBSTITUTE C-4X6-09 EXTRUDED MEMBER ASTM-A276 TYPE 304L OR TYPE 316L FOR C-4X125 STAINLESS STEEL.
 - PIPE SHALL BE WRAPPED IN 1" THICK RODROOM BEFORE BEING ENCASED ALL AROUND WITH 12" MIN. OF CONCRETE AND SOIL OR FULL-DEPTH TO PLACEMENT OF LINING AND RIPRAP. NORTHERN LIMIT OF CONCRETE ENCASEMENT SHALL BE LOCATED BY FIELD TO PREVENT CONTACT BETWEEN PIPE AND RIPRAP, BASED ON AS-BUILT EXCAVATION AND FINAL GRADE OF POND TOP. SEE DETAIL 4.
 - IN LIEU OF FORMING VERTICALLY AS SHOWN, NORTHERN FACE OF CONCRETE ENCASEMENT MAY BE SLOPED TO CONFORM WITH FINAL GRADE OF POND SLOPE PROVIDED NORTHERN LIMIT OF ENCASEMENT IS 1 1/2" FROM TOP OF ROCK CUT SLOPE.
 - SHOTCRETE AND REINFORCING SHALL BE IN ACCORDANCE WITH SPECIFICATION B031-C-99.
 - CONSTRUCTION OF DITCH PAVING PER DETAIL 3 BY SUBCONTRACTOR.

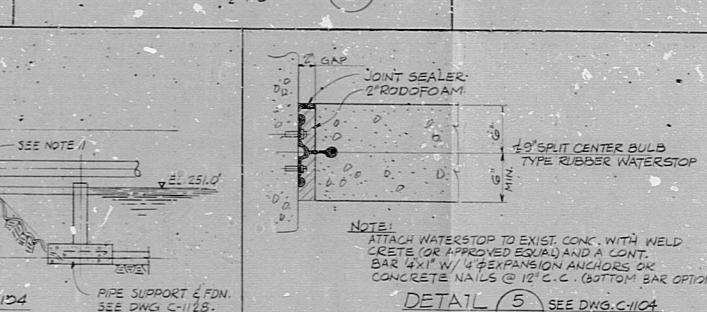

- REFERENCE FOR'S**
 THE FOLLOWING ARE FOR'S NOT REQUIRING DOCUMENT REVISION. REFER TO PARTICULAR FOR DETAIL FOR C-9666F.

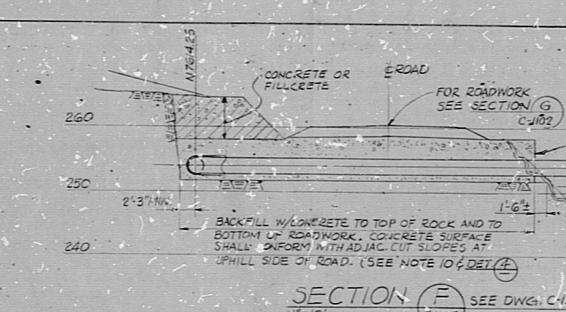
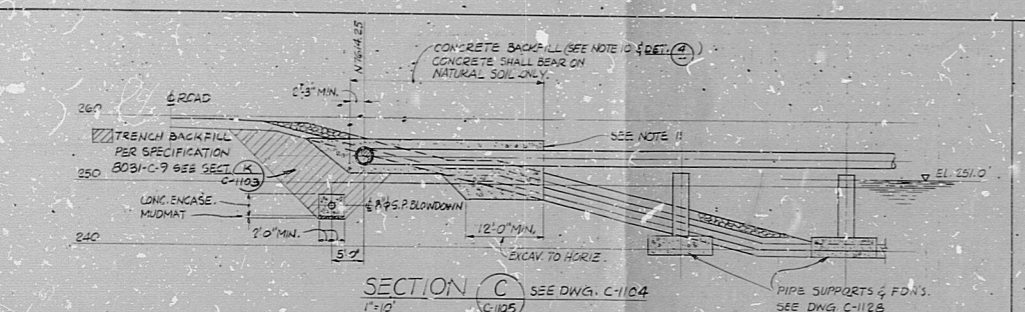
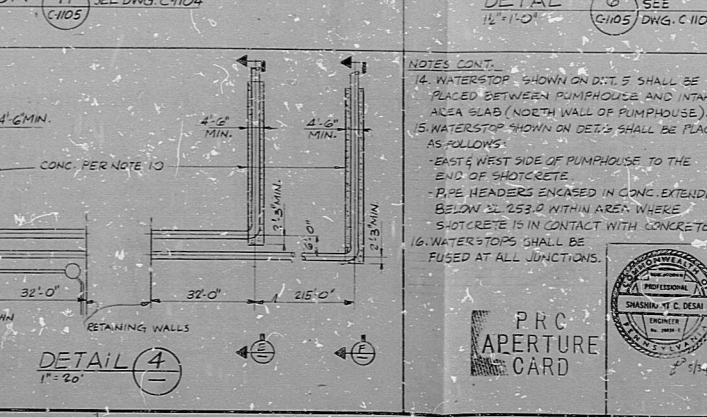
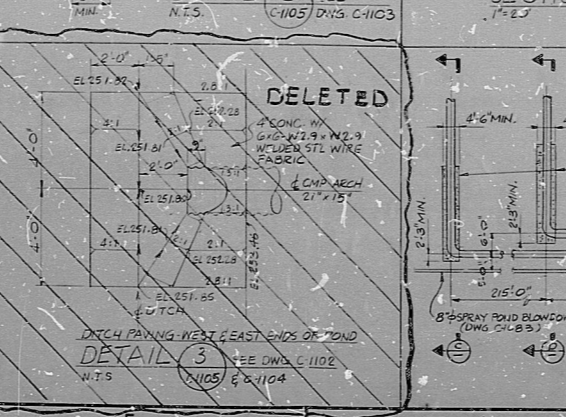
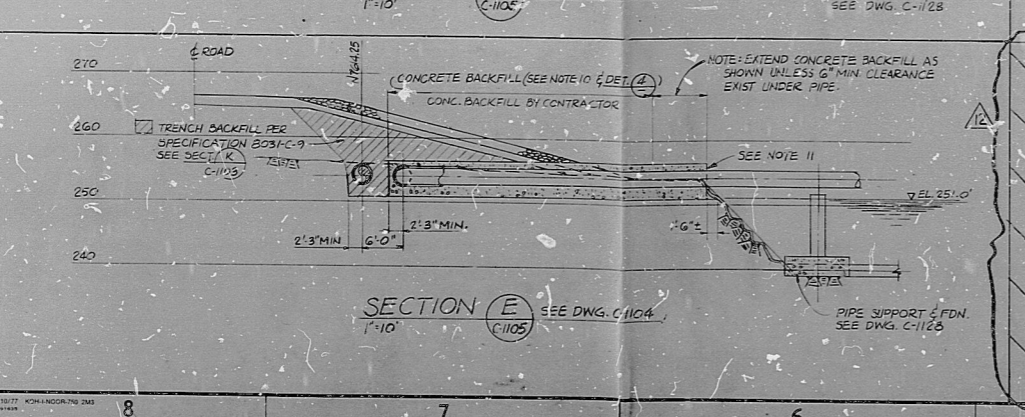
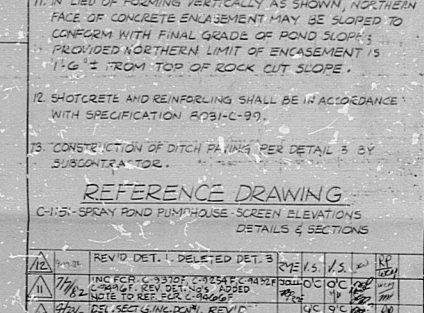
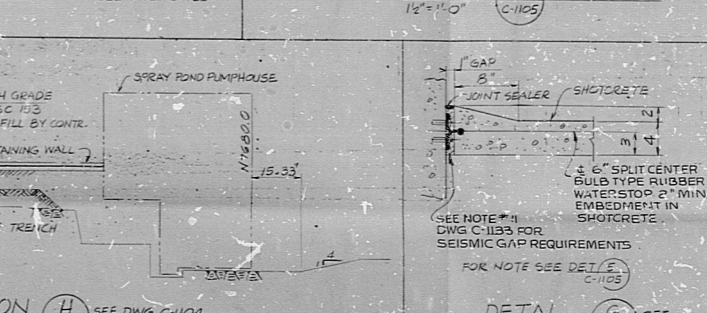
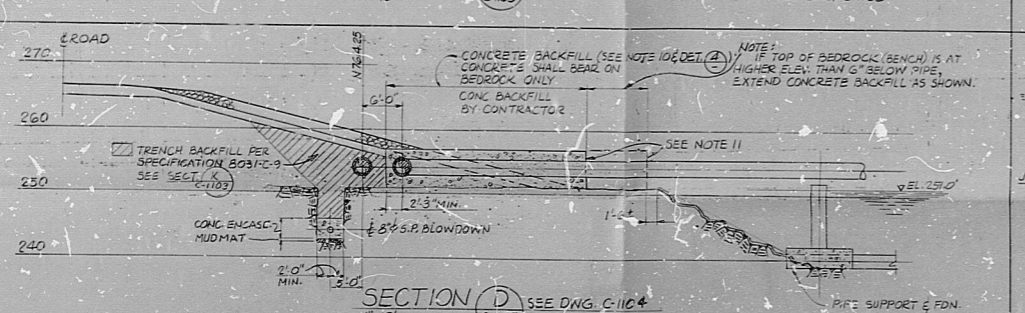

REFERENCE DRAWING
 C-105 - SPRAY POND PUMPHOUSE SCREEN ELEVATIONS, DETAILS & SECTIONS

REV	DATE	DESCRIPTION	BY	CHKD	APP'D
1	11/10/04	REVISED DET. 1, 2, 3, 4, 5, 6, 7, 8, 9, 10, 11, 12, 13, 14, 15, 16
2	11/10/04	REVISED DET. 1, 2, 3, 4, 5, 6, 7, 8, 9, 10, 11, 12, 13, 14, 15, 16
3	11/10/04	REVISED DET. 1, 2, 3, 4, 5, 6, 7, 8, 9, 10, 11, 12, 13, 14, 15, 16
4	11/10/04	REVISED DET. 1, 2, 3, 4, 5, 6, 7, 8, 9, 10, 11, 12, 13, 14, 15, 16
5	11/10/04	REVISED DET. 1, 2, 3, 4, 5, 6, 7, 8, 9, 10, 11, 12, 13, 14, 15, 16
6	11/10/04	REVISED DET. 1, 2, 3, 4, 5, 6, 7, 8, 9, 10, 11, 12, 13, 14, 15, 16
7	11/10/04	REVISED DET. 1, 2, 3, 4, 5, 6, 7, 8, 9, 10, 11, 12, 13, 14, 15, 16
8	11/10/04	REVISED DET. 1, 2, 3, 4, 5, 6, 7, 8, 9, 10, 11, 12, 13, 14, 15, 16
9	11/10/04	REVISED DET. 1, 2, 3, 4, 5, 6, 7, 8, 9, 10, 11, 12, 13, 14, 15, 16
10	11/10/04	REVISED DET. 1, 2, 3, 4, 5, 6, 7, 8, 9, 10, 11, 12, 13, 14, 15, 16
11	11/10/04	REVISED DET. 1, 2, 3, 4, 5, 6, 7, 8, 9, 10, 11, 12, 13, 14, 15, 16
12	11/10/04	REVISED DET. 1, 2, 3, 4, 5, 6, 7, 8, 9, 10, 11, 12, 13, 14, 15, 16
13	11/10/04	REVISED DET. 1, 2, 3, 4, 5, 6, 7, 8, 9, 10, 11, 12, 13, 14, 15, 16
14	11/10/04	REVISED DET. 1, 2, 3, 4, 5, 6, 7, 8, 9, 10, 11, 12, 13, 14, 15, 16
15	11/10/04	REVISED DET. 1, 2, 3, 4, 5, 6, 7, 8, 9, 10, 11, 12, 13, 14, 15, 16
16	11/10/04	REVISED DET. 1, 2, 3, 4, 5, 6, 7, 8, 9, 10, 11, 12, 13, 14, 15, 16

NOTES CONT.

- WATERSTOP SHOWN ON DET. 5 SHALL BE PLACED BETWEEN PUMPHOUSE AND INTAKE AREA SLAB (NORTH WALL OF PUMPHOUSE).
- WATERSTOP SHOWN ON DET. 5 SHALL BE PLACED AS FOLLOWS:
 - EAST SIDE OF PUMPHOUSE TO THE END OF SHOTCRETE.
 - PIPE HEADERS ENCASED IN CONC. EXTENDING BELOW SL. 253.0 WITHIN AREA WHERE SHOTCRETE IS IN CONTACT WITH CONCRETE.
 - WATERSTOPS SHALL BE FUSED AT ALL JUNCTIONS.

This drawing and the design it covers are the property of BECHTEL. They may not be reproduced, copied, loaned, exhibited, or used except in the limited way permitted by any written consent given by the issuer to the borrower.

BECHTEL SAN FRANCISCO
 LIMERICK GENERATING STATION UNITS 1 & 2 PHILADELPHIA ELECTRIC COMPANY
 YARDWORK SPRAY POND OVERFLOW STRUCTURE & MISC. DETAILS
 JOB NO. 8031 DRAWING NO. C-1105 REV. 12
 8/21/16/04/54

RIDS

8211160454

