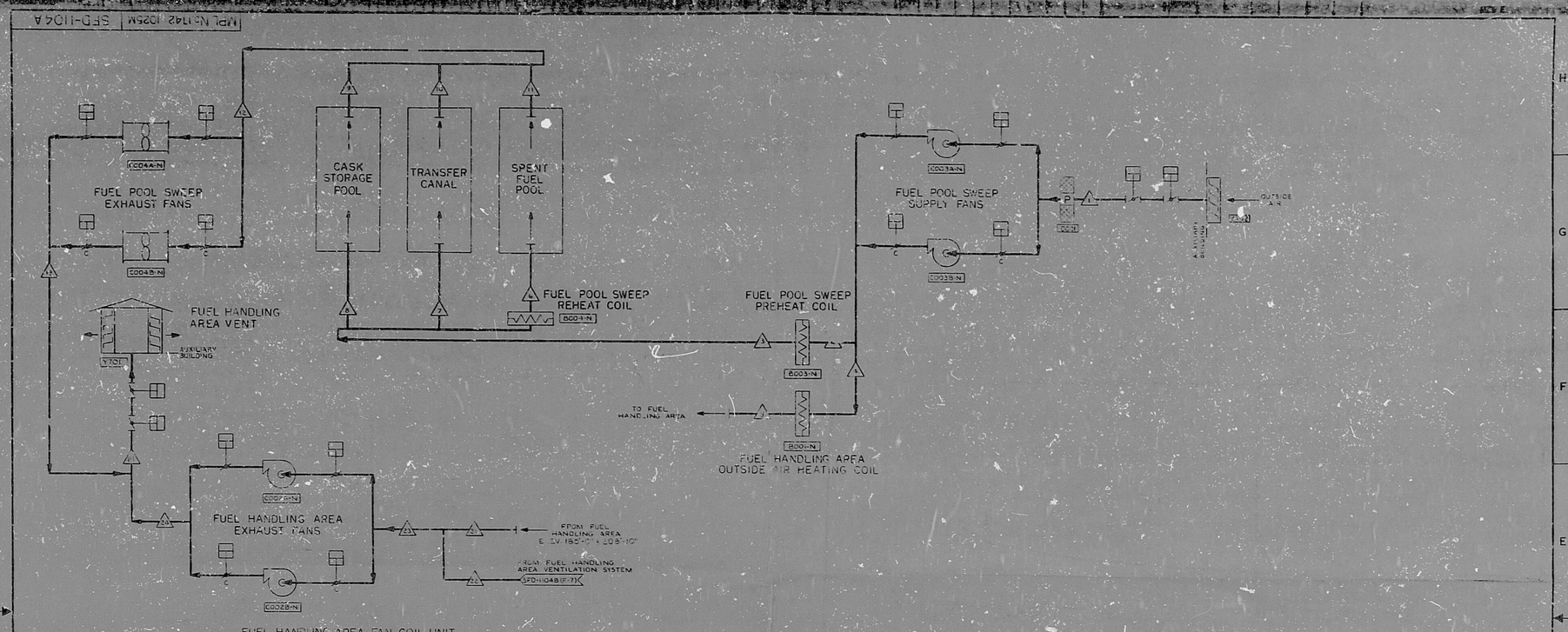

POINTS

MODES	PARAMETER	1	2	3	4	5	6	7	8	9	10	11	12
POOL SWEEP OPERATION-SUMMER	FLOW (CFM)	14,400	1000		2390	3350	780	50	100	2380	200	100	50
	TEMPERATURE (F)	107	95		60	180	80	50	90	78	80	90	80
POOL SWEEP OPERATION-WINTER	FLOW (CFM)	14,400	1000		2390	3350	780	50	100	2380	200	100	50
	TEMPERATURE (F)	75	65		60	180	80	80	90	78	80	90	80
POST-ISOLATION	FLOW (CFM)	—	0		—	0	0	0	0	0	0	0	0
	TEMPERATURE (F)	—	—		—	—	—	—	—	—	—	—	—
NORMAL OPERATION SUMMER	FLOW (CFM)	10,360	1000		2380	3350	780	50	100	2380	200	100	50
	TEMPERATURE (F)	107	95		60	180	80	80	90	78	80	90	80
NORMAL OPERATION WINTER	FLOW (CFM)	10,360	1000		2380	3350	780	50	100	2380	200	100	50
	TEMPERATURE (F)	75	65		60	180	81	50	90	78	80	90	80

HOLD

POINTS

MODES	PARAMETER	13	14	15	16	17	18	19	20	21	22	23	24	25	26	27	28	29	30	31	32	33	34	35	36	37	38	39	40	41	42	43	44	45	46	47	48	49	50	51	52	53	54	55	56	57	58	59	60
POOL SWEEP OPERATION - SUMMER	FLOW (CFM)	—	2,175	2,175	—	—	—	—	—	—	—	—	—	—	—	1,000	1,000	33,700	33,700	33,700	33,700	33,700	33,700	33,700	33,700	33,700	33,700	33,700	33,700	33,700	33,700	33,700	33,700	33,700	33,700	33,700	33,700	33,700	33,700	33,700	33,700	33,700	33,700	33,700	33,700	33,700	33,700	33,700	33,700
	TEMPERATURE (F)	95		95	95	95	112	95	95	95	95	112	109	109	95	95	80	80	80	80	80	80	80	80	80	80	80	80	80	80	80	80	80	80	80	80	80	80	80	80	80	80	80	80	80	80	80	80	80
POOL SWEEP OPERATION - WINTER	FLOW (CFM)	—	2,175	2,175	—	—	—	—	—	—	—	—	—	—	—	1,000	1,000	33,700	33,700	33,700	33,700	33,700	33,700	33,700	33,700	33,700	33,700	33,700	33,700	33,700	33,700	33,700	33,700	33,700	33,700	33,700	33,700	33,700	33,700	33,700	33,700	33,700	33,700	33,700	33,700	33,700	33,700	33,700	33,700
	TEMPERATURE (F)		20	80		65	100	50	80	50	80	100		75	20	20	80	80	97	97	97	80	75	102	102	61	61	61	61	61	61	61	61	80	105	105	80	105	105	105	105	105	105	105	105	105	105	105	105
POST-ISOLATION	FLOW (CFM)	—	0	0	0	0	0	0	0	0	0	0	—	—	0	0	0	0	0	0	0	0	0	0	0	0	0	0	0	0	0	0	0	0	0	0	0	0	0	0	0	0	0	0	0	0	0	0	0	0
	TEMPERATURE (F)	—	—	—	—	—	—	—	—	—	—	—	—	—	—	—	—	—	—	—	—	—	—	—	—	—	—	—	—	—	—	—	—	—	—	—	—	—	—	—	—	—	—	—	—	—	—	—	—	—	—
NORMAL OPERATION SUMMER	FLOW (CFM)	0	0	0	0	0	0	0	0	0	0	0	—	—	0	1,000	1,000	33,700	33,700	33,700	33,700	800	9,560	10,360	10,360	190	190	220	340	950	400	575	955	100	350	50	80	155	575	575	575	575	575	575	575	575	575	575	575
	TEMPERATURE (F)															15	14	80	80	80	80	80	80	102	102	61	61	61	61	61	61	61	61	80	105	105	80	105	105	105	105	105	105	105	105	105	105	105	105
NORMAL OPERATION WINTER	FLOW (CFM)	0	0													1,000	1,000	33,700	33,700	33,700	33,700	800	9,560	10,360	10,360	190	190	220	340	950	400	575	955	100	350	50	80	155	575	575	575	575	575	575	575	575	575	575	575	575
	TEMPERATURE (F)															20	20	80	80	80	80	80	80	102	102	61	61	61	61	61	61	61	61	80	105	105	80	105	105	105	105	105	105	105	105	105	105	105	105

POINTS

MODES	PARAMETER	61	62	63	64	65	66	67	68	69	70	71	72	73	74	75	76	77	78	79	80	81	82	83	84	85	86	87	88	89	90	91	92	93	94	95	96	97	98	99	100	101	102	103	104	105	106	107	108
POOL SWEEP OPERATION-SUMMER	FLOW (CFM)	—	—	—	—	—	—	—	—	—	—	—	—	—	—	—	—	—	—	—	—	—	—	—	—	—	—	—	—	—	—	—	—	—	—	—	—	—	—	—	—	—	—	—	—	—	—	—	—	—	—
	TEMPERATURE (F)	—	—	—	—	—	—	—	—	—	—	—	—	—	—	—	—	—	—	—	—	—	—	—	—	—	—	—	—	—	—	—	—	—	—	—	—	—	—	—	—	—	—	—	—	—	—	—	—	—	—
POOL SWEEP OPERATION-WINTER	FLOW (CFM)	—	—	—	—	—	—	—	—	—	—	—	—	—	—	—	—	—	—	—	—	—	—	—	—	—	—	—	—	—	—	—	—	—	—	—	—	—	—	—	—	—	—	—	—	—	—	—	—	—	—
	TEMPERATURE (F)	—	—	—	—	—	—	—	—	—	—	—	—	—	—	—	—	—	—	—	—	—	—	—	—	—	—	—	—	—	—	—	—	—	—	—	—	—	—	—	—	—	—	—	—	—	—	—	—	—	—
POST-ISOLATION	FLOW (CFM)	—	—	—	—	—	—	—	—	—	—	—	—	—	—	—	—	—	—	—	—	—	—	—	—	—	—	—	—	—	—	—	—	—	—	—	—	—	—	—	—	—	—	—	—	—	—	—	—	—	—
	TEMPERATURE (F)	—	—	—	—	—	—	—	—	—	—	—	—	—	—	—	—	—	—	—	—	—	—	—	—	—	—	—	—	—	—	—	—	—	—	—	—	—	—	—	—	—	—	—	—	—	—	—	—	—	—
NORMAL OPERATION SUMMER	FLOW (CFM)	—	—	—	—	—	—	—	—	—	—	—	—	—	—	—	—	—	—	—	—	—	—	—	—	—	—	—	—	—	—	—	—	—	—	—	—	—	—	—	—	—	—	—	—	—	—	—	—	—	—
	TEMPERATURE (F)	105	81		81	81	81																																										
NORMAL OPERATION WINTER	FLOW (CFM)	575	575	575	575	575	575	575	575	575	575	575	575	575	575	575	575	575	575	575	575	575	575	575	575	575	575	575	575	575	575	575	575	575	575	575	575	575	575	575	575	575	575	575	575	575	575	575	575
	TEMPERATURE (F)	105	105	105	105	105	105	105	105	105	105	105	105	105	105	105	105	105	105	105	105	105	105	105	105	105	105	105	105	105	105	105	105	105	105	105	105	105	105	105	105	105	105	105	105	105	105	105	105

POINTS

MODES	PARAMETER
POOL SWEEP OPERATION-SUMMER	FLOW (CFM)
	TEMPERATURE (F)
POOL SWEEP OPERATION-WINTER	FLOW (CFM)
	TEMPERATURE (F)
POST-ISOLATION	FLOW (CFM)
	TEMPERATURE (F)
NORMAL OPERATION SUMMER	FLOW (CFM)
	TEMPERATURE (F)
NORMAL OPERATION WINTER	FLOW (CFM)
	TEMPERATURE (F)

POOR ORIGINAL

NOTES:
1. ALL EQUIPMENT NUMBERS ON THIS DRAWING ARE PREFIXED BY N1142, UNLESS OTHERWISE NOTED.
2. FOR HVAC LEGEND SEE DRAWING M-0047.
3. THE DATA SHOWN ON THIS FLOW DIAGRAM ARE FOR DESIGN PURPOSES ONLY AND WHILE USEFUL AS GUIDES IN OPERATION, DO NOT REPRESENT EXACT OR GUARANTEED OPERATING CONDITIONS.

PRC APERTURE CARD

BECHTEL
GAITHERSBURG, MARYLAND

MISSISSIPPI POWER & LIGHT COMPANY

FUEL HANDLING AREA VENTILATION SYSTEM-UNIT 1

MPL No. 1142.1025M | 9645 | SFD-1104A

This drawing and the design it covers are the property of BECHTEL. They are merely loaned and on the borrower's express agreement that they will not be reproduced, copied, loaned, exhibited, or used except in the limited way and private use permitted by any written consent given by the lender to the borrower.

RIDS

8309220336

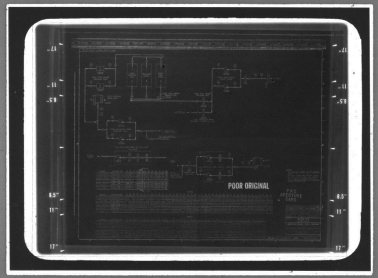

MMM 5824 — FILMSORT® Brand Aperture & Camera Cards and DUPLICARD® Brand Copy Cards — Product of 3M Company, St. Paul, Minn.