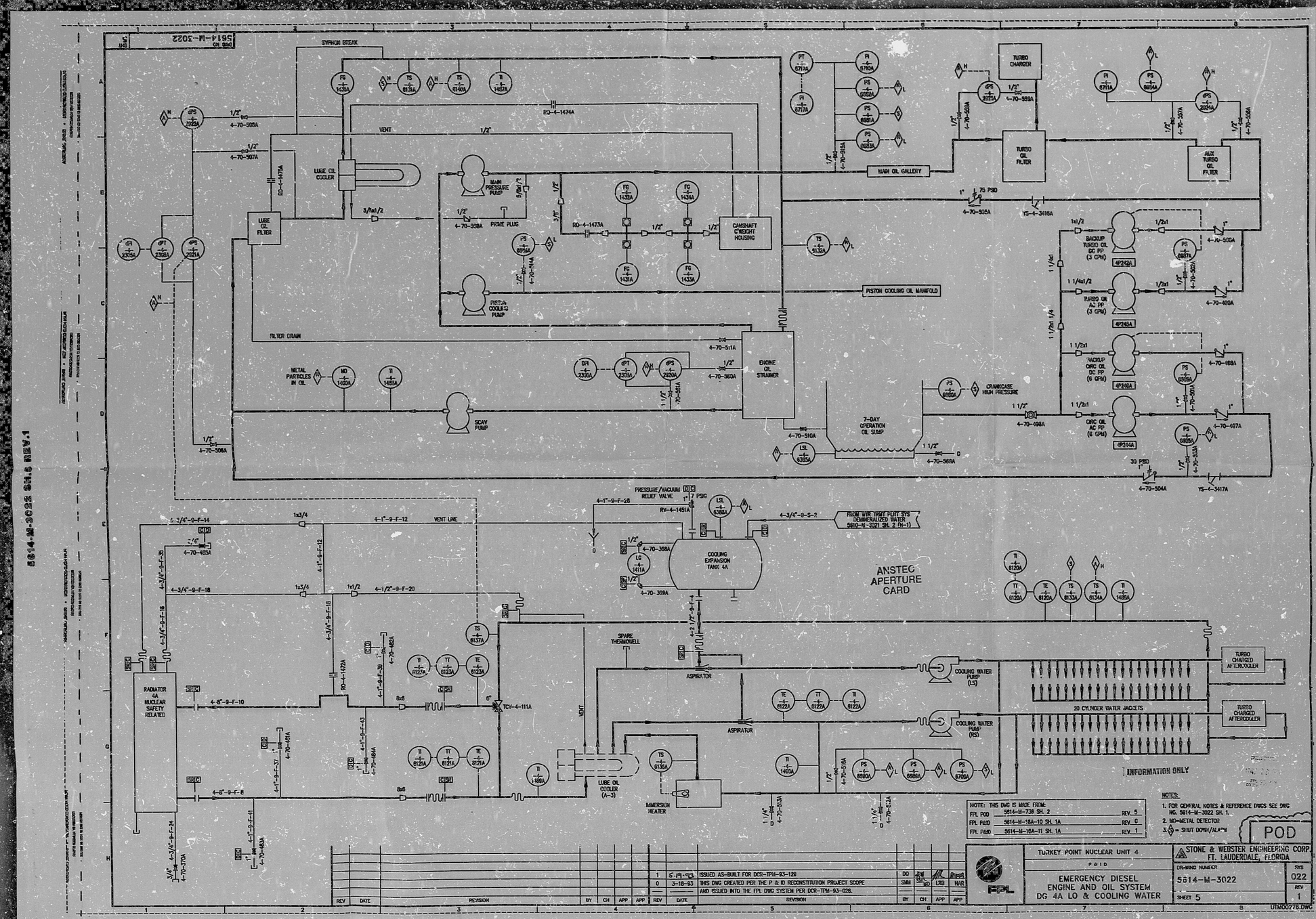

NOTE: THIS DWG IS MADE FROM:

FPL POD	5614-M-738 SH. 2	REV. 5
FPL P&ID	5614-M-16A-10 SH. 1A	REV. 0
FPL P&ID	5614-M-16A-11 SH. 1A	REV. 1

NOTES:

1. FOR GENERAL NOTES & REFERENCE DWGS SEE DWG NO. 5614-M-3022 SH. 1.
2. MD=METAL DETECTOR
3. ◇ = SHUT DOWN/ALARM

POD

REV	DATE	REVISION	BY	CH	APP	APP
1	5-19-93	ISSUED AS-BUILT FOR DCR-TPM-93-120	DQ	SMM	SM	HAR
0	3-18-93	THIS DWG CREATED PER THE P & ID RECONSTITUTION PROJECT SCOPE AND ISSUED INTO THE FPL DWG SYSTEM PER DCR-TPM-93-026.	DQ	SMM	LRD	HAR

FPL

TURKEY POINT NUCLEAR UNIT 4

P&ID

EMERGENCY DIESEL ENGINE AND OIL SYSTEM DG 4A LO & COOLING WATER

STONE & WEBSTER ENGINEERING CORP. FT. LAUDERDALE, FLORIDA

DRAWING NUMBER 5614-M-3022

SHEET 5

SYS 022

REV 1

UTM00276.DWG

9406210212

PDR RIDS

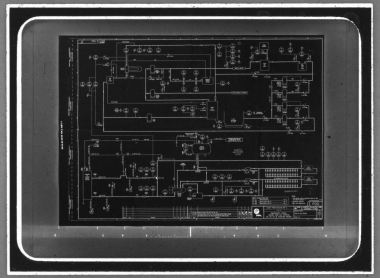

MMM 5824 FILMSORT® & DUPLICARD® Cards 3M St. Paul, MN