

Attachment C

Boring Logs

(16 pages)



Monitoring Well/ Piezometer Name	Date Drilled/ Completed	Total Depth Well (ft btoc)	Bottom of Well Elevation (ft msl)	Ground Elevation (ft msl)	Top of Casing Elevation (ft msl)	Depth to Top of Red Beds (ft bgs)	Top of Red Bed Elevation (ft msl)
PZ-36	7/20/05	78.98	3419.51	3494.79	3498.49	75.0	3419.79
PZ-44	1/22/08	82.98	3416.90	3496.59	3499.88	77.1	3419.49
PZ-46	1/23/08	93.83	3412.04	3502.38	3505.87	87.4	3414.98
PZ-47	1/24/08	92.22	3411.56	3500.60	3503.78	87.0	3413.60
PZ-57	1/23/08	99.56	3415.44	3511.79	3515.00	93.5	3418.29
TP-64	1/11/08	70.81	3433.99	3502.08	3504.80	65.3	3436.78
TP-65	1/11/08	57.68	3436.07	3490.40	3493.75	52.5	3437.90
TP-66	1/10/08	57.78	3430.88	3485.45	3488.66	51.0	3434.45
TP-76	2/7/08	53.42	3436.78	3487.06	3490.20	47.1	3439.96
TP-77	2/7/08	51.30	3436.09	3484.19	3487.39	45.4	3438.79
TP-83	2/11/08	55.55	3435.60	3487.77	3491.15	49.8	3437.97
TP-84	2/12/08	65.24	3429.59	3491.56	3494.83	58.7	3432.86
TP-87	3/15/08	49.02	3438.47	3484.17	3487.49	43.3	3440.87
TP-136	3/20/09	55.21	3438.01	3490.17	3493.22	50.5	3439.67
TP-137	3/20/09	56.46	3434.68	3488.00	3491.14	51.5	3436.50

PROJECT: Waste Control Specialists LLC	WELL / BORING NO: PZ-36
LOCATION: Andrews County, TX	
DATE: 7/20/2005	NORTHING: 6878185.3457
DRILLING COMPANY: Groundwater Monitoring, Inc.	EASTING: 563718.5732
DRILLING EQUIPMENT: CME 75	ELEVATION: 3495
DRILLING METHOD: HSA to 30', Air Rotary 30' to TD	TOTAL DEPTH: 78.0' LOGGED BY: Ed Hughes

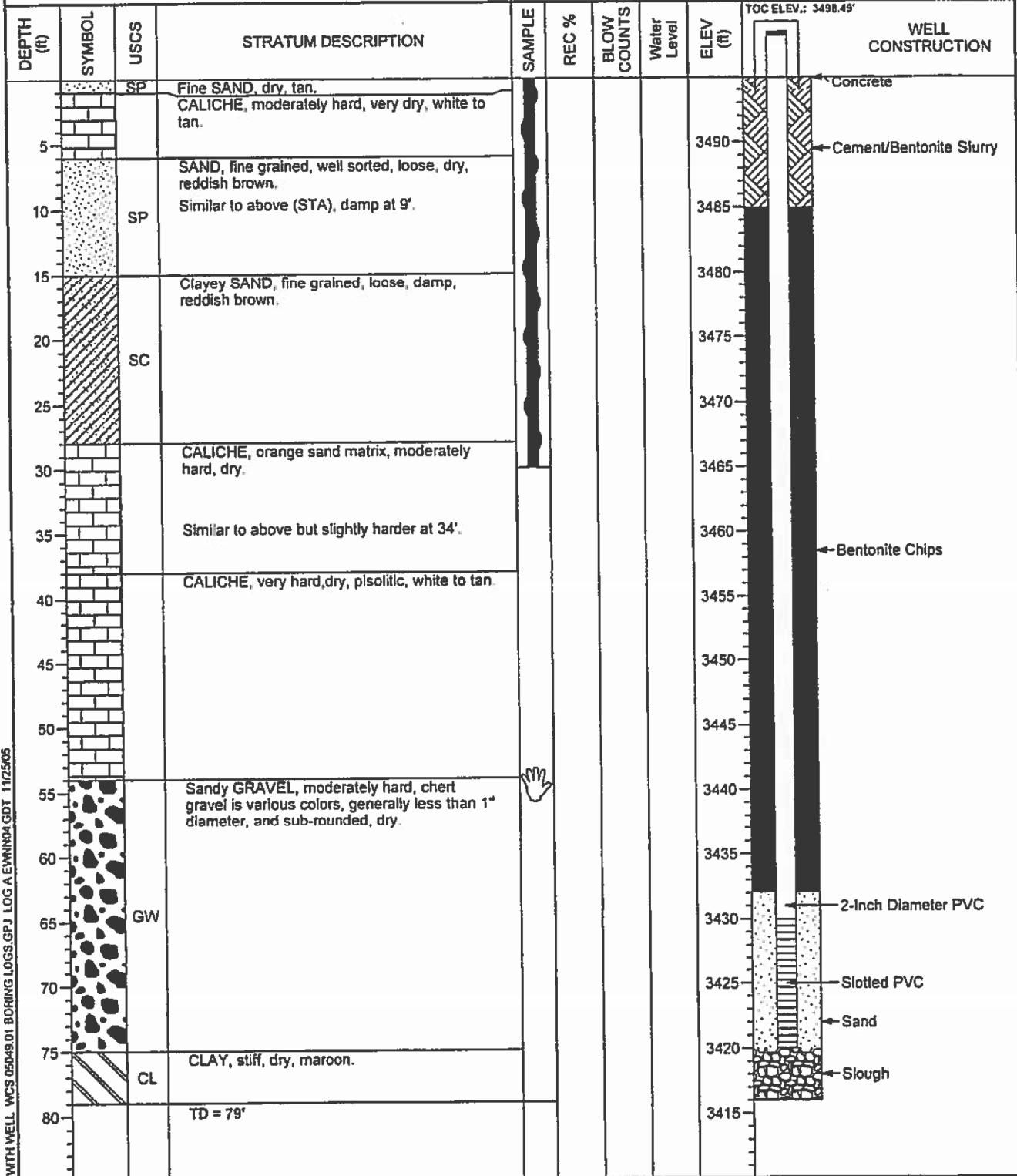

CJI BORING LOG WITH WELL WCS 05049.01 BORING LOGS.GPJ LOG A EMIN04.GDT 11/25/05



PROJECT NO. 05049.01

This boring log should not be used separately from the original report.

PROJECT: Waste Control Specialists LLC	WELL / BORING NO: PZ-44
LOCATION: Andrews County, TX	
DATE: 1/22/2008	NORTHING: 6879514.4814
DRILLING COMPANY: Talon LPE	EASTING: 561028.2106
DRILLING EQUIPMENT: Reichdrill T-650-WII	ELEVATION: 3496.6'
DRILLING METHOD: Air Rotary	TOTAL DEPTH: 81' LOGGED BY: David Lawler

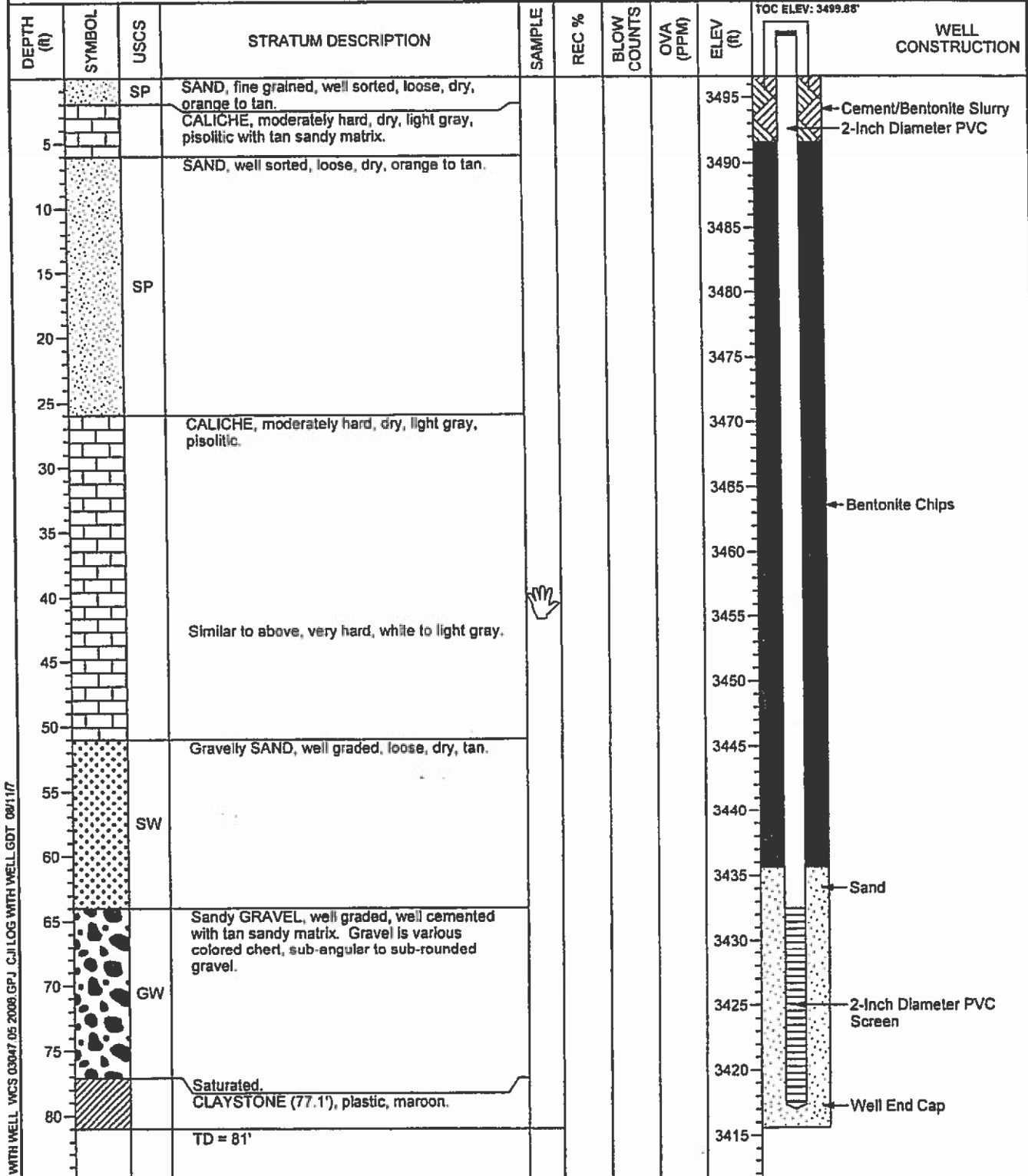

COOK-JOYCE INC.
ENGINEERING AND CONSULTING
812 WEST ELEVENTH
AUSTIN, TEXAS 78701-2000
(512) 474-9097 FAX (512) 474-8483

This boring log should not be used separately from the original report.

PROJECT NO. 03047.05

PROJECT: Waste Control Specialists LLC	WELL / BORING NO: PZ-46
LOCATION: Andrews County, TX	
DATE: 1/23/2008	NORTHING: 6879390.3302
DRILLING COMPANY: Talon LPE	EASTING: 563517.2915
DRILLING EQUIPMENT: Reichdrill T-650-WII	ELEVATION: 3602.4'
DRILLING METHOD: Air Rotary	TOTAL DEPTH: 91' LOGGED BY: David Lawler

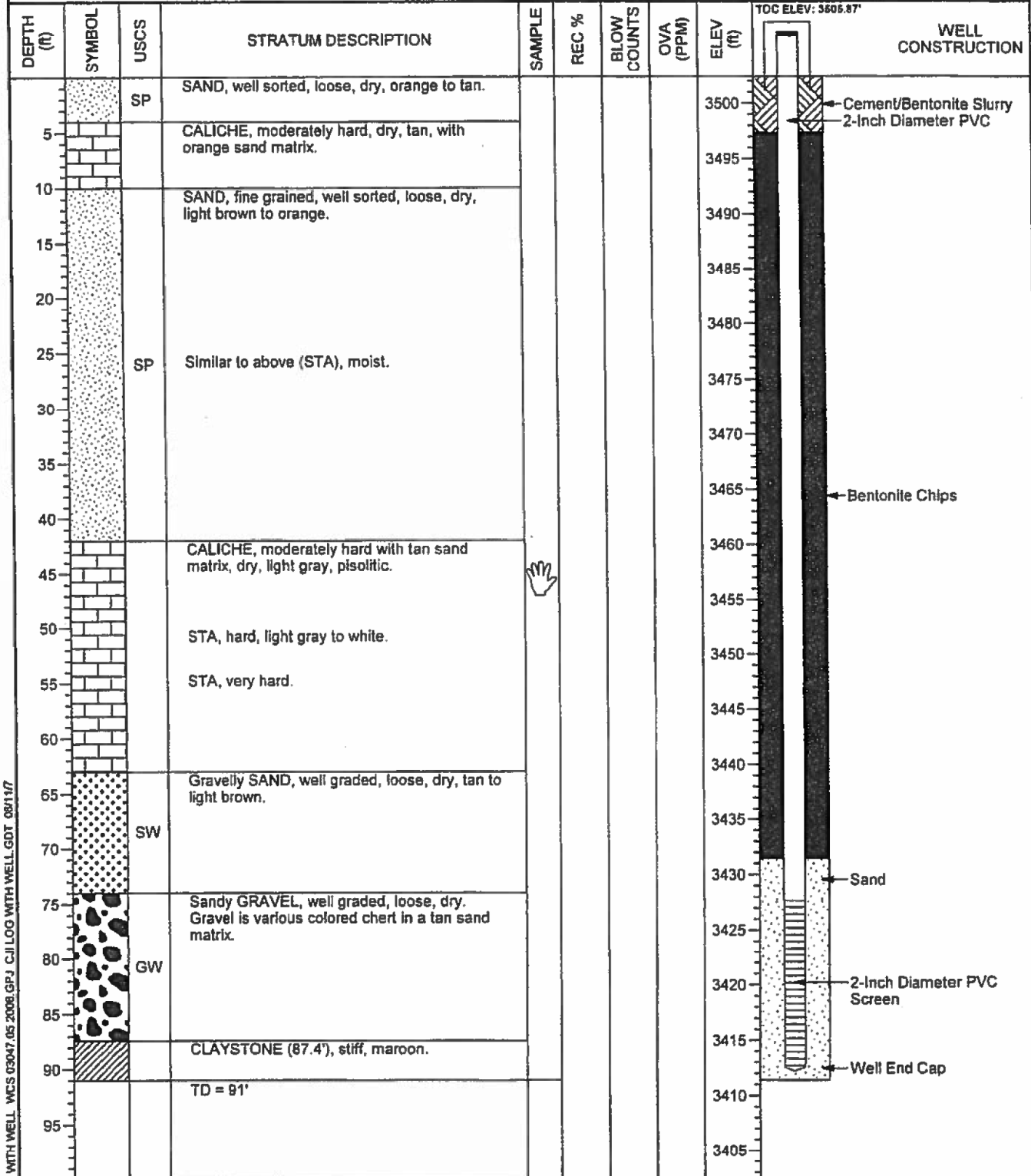

CJI BORING LOG WITH WELL WCS 03047.05 2008.GPJ CJI LOG WITH WELL.GDT 08/11/07

CJ COOK-JOYCE INC.
ENGINEERING AND CONSULTING
812 WEST ELEVENTH
AUSTIN, TEXAS 78701-2000
(512) 474-9087 FAX (512) 474-8463

This boring log should not be used separately from the original report.

PROJECT NO. 03047.05

PROJECT: Waste Control Specialists LLC	WELL / BORING NO: PZ-47
LOCATION: Andrews County, TX	
DATE: 1/24/2008	NORTHING: 6878917.0254
DRILLING COMPANY: Talon LPE	EASTING: 565277.6223
DRILLING EQUIPMENT: Reichdrill T-650-WII	ELEVATION: 3500.6'
DRILLING METHOD: Air Rotary	TOTAL DEPTH: 89.5'
	LOGGED BY: David Lawler

DEPTH (ft)	SYMBOL	USCS	STRATUM DESCRIPTION	SAMPLE	REC %	BLOW COUNTS	OVA (PPM)	ELEV (ft)	WELL CONSTRUCTION
5		SP	SAND, fine grained, well sorted, loose, dry, orange to light brown.					3500	<p>TOC ELEV: 3503.78'</p> <p>Cement/Bentonite Slurry 2-Inch Diameter PVC</p> <p>Bentonite Chips</p> <p>Sand</p> <p>2-Inch Diameter PVC Screen</p> <p>Well End Cap</p>
10			CALICHE, moderately hard, dry, light gray to tan.				3495		
15			SAND, fine grained, well graded, loose, dry, orange to light brown.				3490		
20							3485		
25		SW					3480		
30							3475		
35							3470		
40			CALICHE, moderately hard, dry, light gray to tan.				3465		
45							3460		
50			Similar to above, very hard, light gray to white.				3455		
55							3450		
60							3445		
65			Gravelly SAND, well graded, loose, dry, tan to light brown, various colored chert gravel.				3440		
70		SW					3435		
75							3430		
80		GW	Sandy GRAVEL, well graded, loose, dry. Sand is tan and gravel is sub-angular to sub-rounded various colored chert.				3425		
85							3420		
90			CLAYSTONE (87.0'), stiff, maroon. TD = 89.5'				3415		
95							3410		
100							3405		
							3400		

CJL BORING LOG WITH WELL WCS 03047.05 2008.GPJ CJL LOG WITH WELL.GDT 08/11/07

CJ COOK-JOYCE INC.
 ENGINEERING AND CONSULTING
 812 WEST ELEVENTH
 AUSTIN, TEXAS 78701-2000
 (512) 474-9097 FAX (512) 474-8463

This boring log should not be used separately from the original report.

PROJECT NO. 03047.05

PROJECT: Waste Control Specialists LLC	WELL / BORING NO: PZ-57
LOCATION: Andrews County, TX	
DATE: 1/23/2008	NORTHING: 6880721.3582
DRILLING COMPANY: Talon LPE	EASTING: 563883.6205
DRILLING EQUIPMENT: Reichdrill T-650-WII	ELEVATION: 3511.8'
DRILLING METHOD: Air Rotary	TOTAL DEPTH: 98' LOGGED BY: David Lawler

DEPTH (ft)	SYMBOL	USCS	STRATUM DESCRIPTION	SAMPLE	REC %	BLOW COUNTS	OVA (PPM)	ELEV (ft)	WELL CONSTRUCTION
5		SP	SAND, well sorted, dry, orange to light brown.					3510	Cement/Bentonite Slurry 2-Inch Diameter PVC
10			Similar to above (STA), moist.				3505		
15			CALICHE, moderately hard with orange sandy matrix, dry, light gray.				3500		
20							3495		
25			SAND, fine grained, well sorted, loose, dry, orange.				3490		
30							3485		
35		SP					3480		
40							3475		
45							3470	Bentonite Chips	
50			CALICHE, moderately hard, dry, light gray, pisolitic.				3465		
55			STA, very hard, dry, white to light gray.				3460		
60							3455		
65			STA, moderately hard, dry, light gray to light brown with orange sandy matrix.				3450		
70							3445		
75							3440		
80		SW	Gravelly SAND, well graded, loose, dry, various colored chert gravel.				3435	Sand	
85							3430		
90		GW	Sandy GRAVEL, well cemented. Gravel is sub-rounded and various colored. Sand is tan.				3425	2-Inch Diameter PVC Screen	
95			CLAYSTONE (93.5'), stiff, maroon.				3420	Well End Cap	
100			TD = 98'				3415		
105							3410		
							3405		

CJL BORING LOG WITH WELL WCS 03047.05 2008.GPJ CJL LOG WITH WELL GDT 06/11/07

CJ **COOK-JOYCE INC.**
ENGINEERING AND CONSULTING
812 WEST ELEVENTH
AUSTIN, TEXAS 78701-2000
(512) 474-8087 FAX (512) 474-8463

This boring log should not be used separately from the original report.

PROJECT NO. 03047.05

PROJECT: Waste Control Specialists LLC	WELL / BORING NO: TP-64
LOCATION: Andrews County, TX	
DATE: 1/11/2008	NORTHING: 6877785.005
DRILLING COMPANY: Talon LPE	EASTING: 562244.1728
DRILLING EQUIPMENT: Reichdrill T-650-WII	ELEVATION: 3502.1'
DRILLING METHOD: Air Rotary	TOTAL DEPTH: 68.1' LOGGED BY: David Lawler

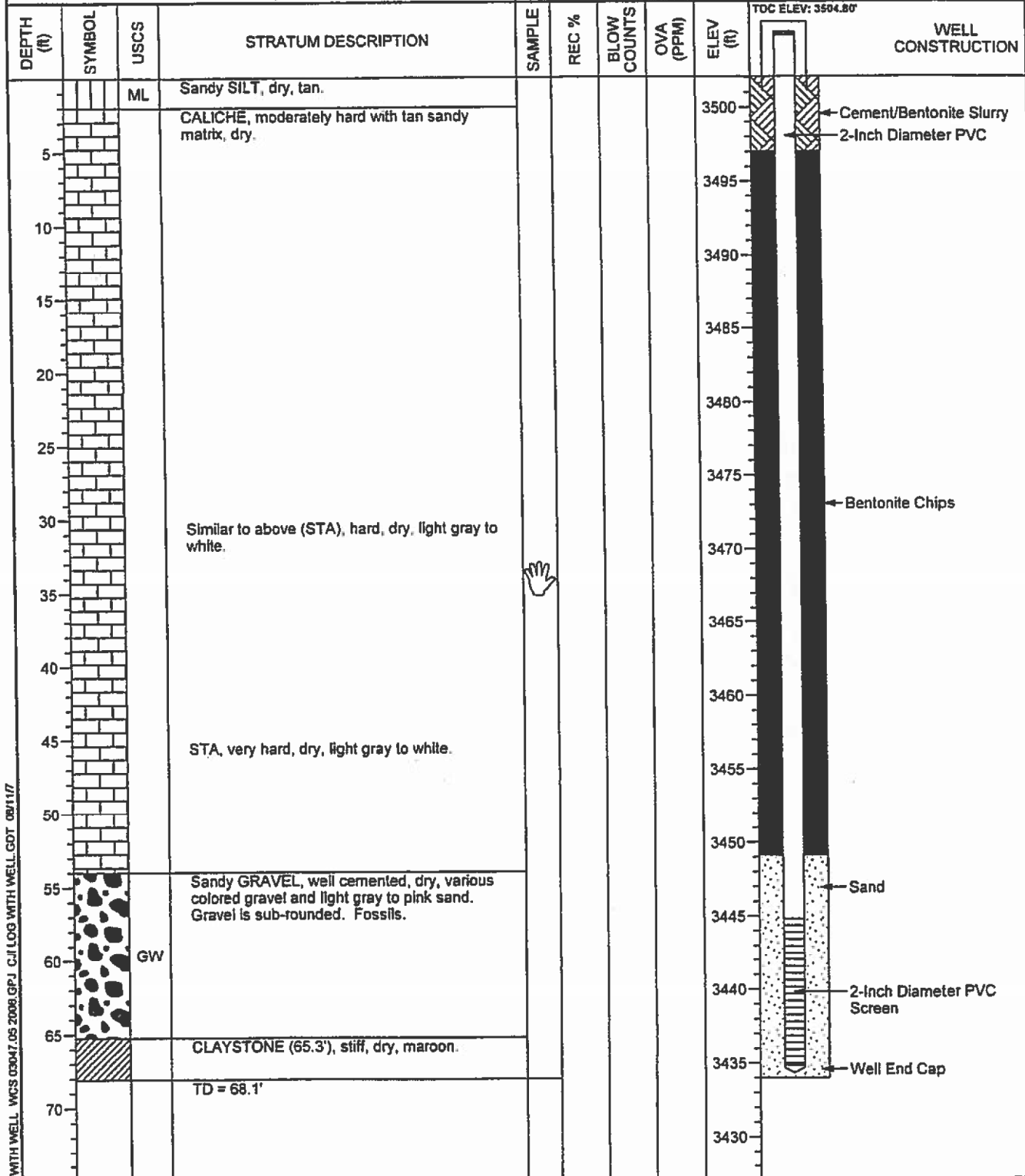

CJL BORING LOG WITH WELL - WCS 03047.05 2008.CPJ CJL LOG WITH WELL_GDT_08/11/07

COOK-JOYCE INC.
ENGINEERING AND CONSULTING
812 WEST ELEVENTH
AUSTIN, TEXAS 78701-2000
(512) 474-8037 FAX (512) 474-8463

This boring log should not be used separately from the original report.

PROJECT NO. 03047.05

PROJECT: Waste Control Specialists LLC	WELL / BORING NO: TP-65
LOCATION: Andrews County, TX	
DATE: 1/11/2008	NORTHING: 6876654.5425
DRILLING COMPANY: Talon LPE	EASTING: 563621.5985
DRILLING EQUIPMENT: Reichdrill T-650-WII	ELEVATION: 3490.4'
DRILLING METHOD: Air Rotary	TOTAL DEPTH: 54.5' LOGGED BY: David Lawler

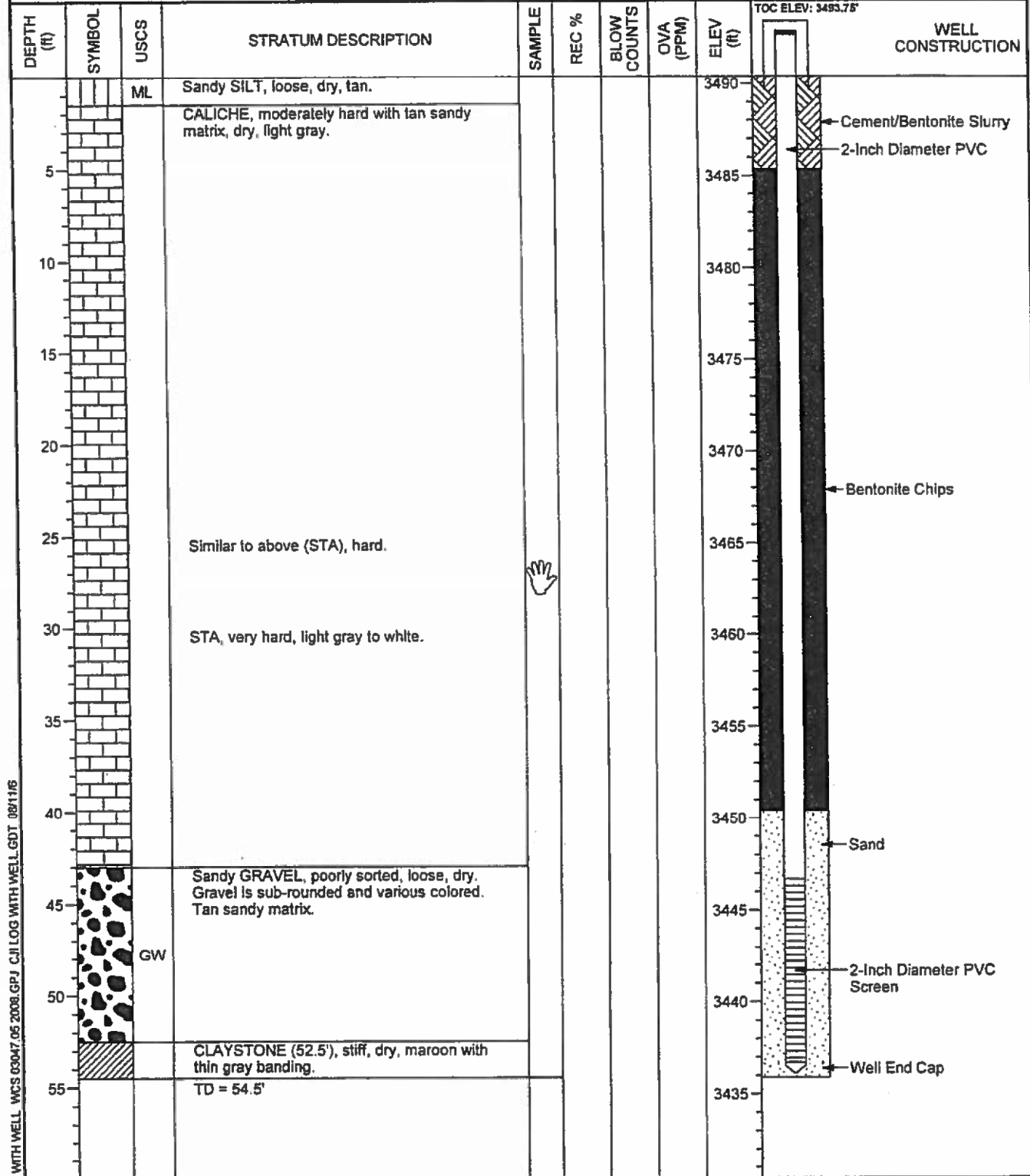

CJL BORING LOG WITH WELL WCS 03047.05 2008.GPJ CJL LOG WITH WELL.GDT 08/11/08

COOK-JOYCE INC.
ENGINEERING AND CONSULTING
812 WEST ELEVENTH
AUSTIN, TEXAS 78701-2000
(512) 474-9097 FAX (512) 474-9483

This boring log should not be used separately from the original report.

PROJECT NO. 03047.05

PROJECT: Waste Control Specialists LLC	WELL / BORING NO: TP-66
LOCATION: Andrews County, TX	
DATE: 1/10/2008	NORTHING: 6876728.3713
DRILLING COMPANY: Talon LPE	EASTING: 564210.1596
DRILLING EQUIPMENT: Reichdrill T-650-WII	ELEVATION: 3485.4'
DRILLING METHOD: Air Rotary	TOTAL DEPTH: 54.9' LOGGED BY: David Lawler

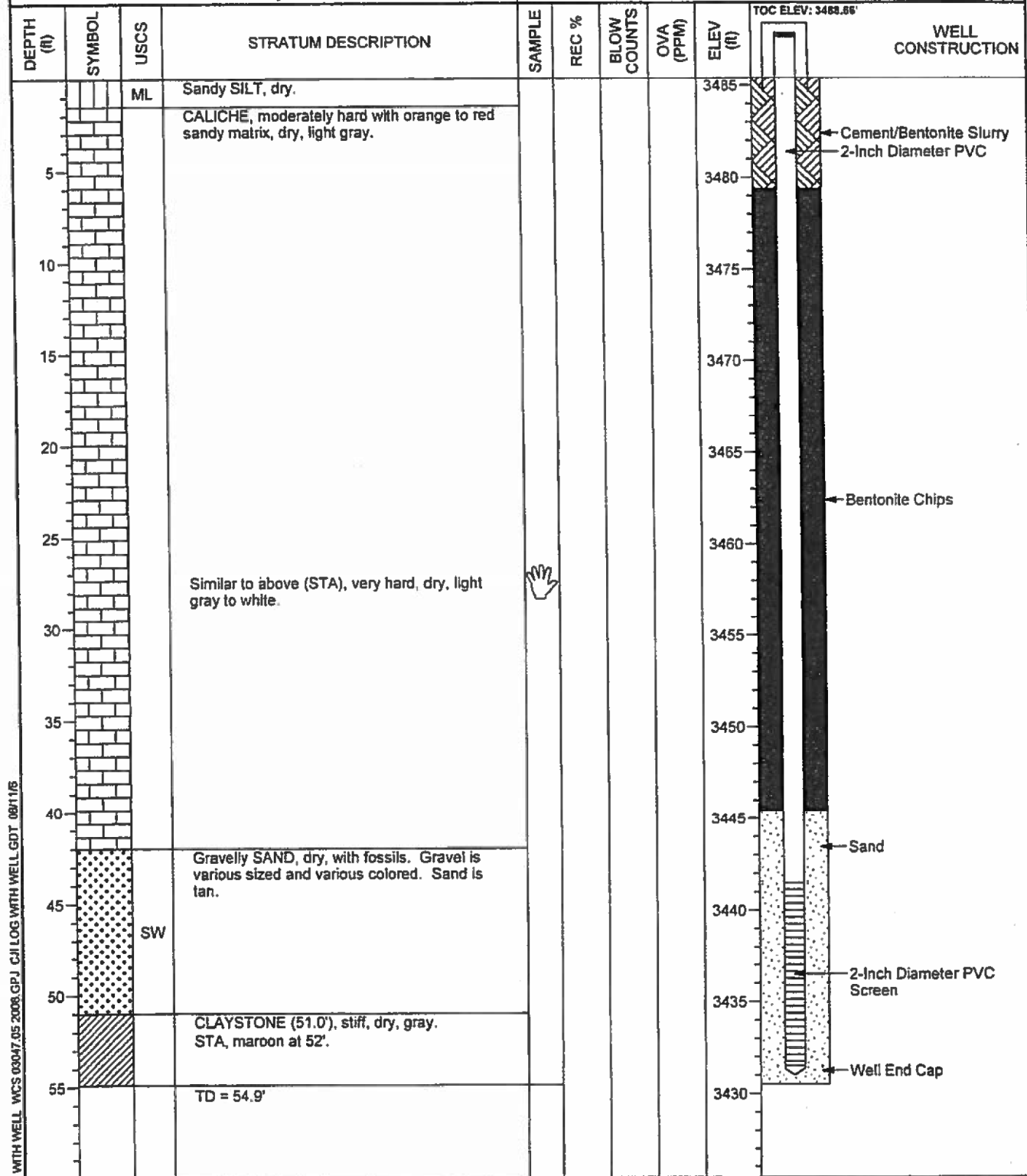

CJI BORING LOG WITH WELL WCS 03047.05.2008.GPJ CJI LOG WITH WELL_GDT 08/11/08

CJ COOK-JOYCE INC.
ENGINEERING AND CONSULTING
812 WEST ELEVENTH
AUSTIN, TEXAS 78701-2000
(512) 474-9057 FAX (512) 474-9463

PROJECT NO. 03047.05
This boring log should not be used separately from the original report.
PAGE 1 OF 1

PROJECT: Waste Control Specialists LLC				WELL / BORING NO: TP-76					
LOCATION: Andrews County, TX				NORTHING: 6877359.4945					
DATE: 2/7/2008				EASTING: 561121.9423					
DRILLING COMPANY: Talon LPE				ELEVATION: 3487.1'					
DRILLING EQUIPMENT: Reichdrill T-650-WII				TOTAL DEPTH: 50.3'					
DRILLING METHOD: Air Rotary				LOGGED BY: David Lawler					
DEPTH (ft)	SYMBOL	USCS	STRATUM DESCRIPTION	SAMPLE	REC %	BLOW COUNTS	OVA (PPM)	ELEV (ft)	WELL CONSTRUCTION
0		SM	Silty SAND, loose, dry, brown to light brown.					3485	Cement/Bentonite Slurry
5			CALICHE, moderately hard, dry, light gray to tan with tan sandy matrix.					3480	2-Inch Diameter PVC
10								3475	
15								3470	
20								3465	Bentonite Chips
25								3460	
30			Similar to above (STA), hard, dry, light gray to white, pisolitic.					3455	
35			STA, very hard, dry, light gray to white.					3450	
40								3445	Sand
45		GW	Sandy GRAVEL, well graded, well cemented grading to loose, dry, various colored gravel. Gravel is fine to medium and is sub-rounded. Sand is tan to pink.					3440	2-Inch Diameter PVC Screen
50			CLAYSTONE (47.1'), stiff, dry, maroon.					3435	Well End Cap
			TD = 50.3'						

CJII BORING LOG WITH WELL WCS 03047.05 2008.GPJ CJII LOG WITH WELL_GDT 08/1/17

CJ COOK-JOYCE INC.
 ENGINEERING AND CONSULTING
 812 WEST ELEVENTH
 AUSTIN, TEXAS 78701-2000
 (512) 474-8087 FAX (512) 474-8463

PROJECT NO. 03047.05

This boring log should not be used separately from the original report.

PROJECT: Waste Control Specialists LLC LOCATION: Andrews County, TX DATE: 2/7/2008 DRILLING COMPANY: Talon LPE DRILLING EQUIPMENT: Reichdrill T-650-WII DRILLING METHOD: Air Rotary	WELL / BORING NO: TP-77 NORTHING: 6876582.6779 EASTING: 562237.5058 ELEVATION: 3484.2' TOTAL DEPTH: 49' LOGGED BY: David Lawler
--	--

DEPTH (ft)	SYMBOL	USCS	STRATUM DESCRIPTION	SAMPLE	REC %	BLOW COUNTS	OVA (PPM)	ELEV (ft)	WELL CONSTRUCTION
0-2		SM	Silty SAND, loose, dry, light brown.					3487.39	<p>TOC ELEV: 3487.39'</p> <p>← Cement/Bentonite Slurry</p> <p>← 2-Inch Diameter PVC</p> <p>← Bentonite Chips</p> <p>← Sand</p> <p>← 2-Inch Diameter PVC Screen</p> <p>← Well End Cap</p>
2-5			CALICHE, moderately hard, dry, light gray to tan with fine tan to pink sandy matrix. Coarse caliche gravel.					3480	
5-35			Similar to above (STA), hard, dry, light gray.					3475	
35-38		SW	Gravelly SAND, fine grained, well cemented, dry, tan to pink. Very little gravel.					3470	
38-42			STA, well graded, loose, moist, light brown to tan.					3465	
42-45		GW	Sandy GRAVEL, well graded, loose, moist, light brown to orange sandy matrix.					3460	
45-49			CLAYSTONE (45.4'), plastic, maroon.					3455	
49			TD = 49'					3450	
								3445	
								3440	
								3435	
								3430	

C/J BORING LOG WITH WELL WCS 03047.05 2008.GPJ C/J LOG WITH WELL.GDT 08/1/08

COOK-JOYCE INC.
 ENGINEERING AND CONSULTING
 812 WEST ELEVENTH
 AUSTIN, TEXAS 78701-2000
 (512) 474-9097 FAX (512) 474-8483

PROJECT NO. 03047.05

This boring log should not be used separately from the original report.

PAGE 1 OF 1

PROJECT: Waste Control Specialists LLC	WELL / BORING NO: TP-83
LOCATION: Andrews County, TX	
DATE: 2/11/2008	NORTHING: 6876337.3258
DRILLING COMPANY: Talon LPE	EASTING: 562910.9839
DRILLING EQUIPMENT: Reichdrill T-650-WII	ELEVATION: 3487.8'
DRILLING METHOD: Air Rotary	TOTAL DEPTH: 52.5' LOGGED BY: David Lawler

DEPTH (ft)	SYMBOL	USCS	STRATUM DESCRIPTION	SAMPLE	REC %	BLOW COUNTS	OVA (PPM)	ELEV (ft)	WELL CONSTRUCTION
0		SM	Silty SAND, loose, dry, light brown. CALICHE, moderately hard; dry, light gray with tan sandy matrix.					3485	Cement/Bentonite Slurry 2-Inch Diameter PVC
5								3480	
10		SP	SAND, well sorted, loose, dry, light brown to orange.					3475	
15			CALICHE, moderately hard, dry, light gray with a tan sandy matrix.					3470	
20								3465	Bentonite Chips
25								3460	
30			Similar to above, very hard, dry, light gray to white.					3455	
35								3450	
40								3445	Sand
45		SW	Gravelly SAND, fine grained, very well cemented, dry, tan to pink. Gravel is fine, angular, and various colored.					3440	2-Inch Diameter PVC Screen
50			CLAYSTONE (49.8'), stiff, maroon with gray mottling.					3435	Well End Cap
52.5			TD = 52.5'					3430	

CJ BORING LOG WITH WELL - WCS 03047 05 2008.GPJ CJ LOG WITH WELL_GDT 08/11/08

CJ COOK-JOYCE INC.
 ENGINEERING AND CONSULTING
 812 WEST ELEVENTH
 AUSTIN, TEXAS 78701-2000
 (512) 474-9097 FAX (512) 474-8463

PROJECT NO. 03047.05

This boring log should not be used separately from the original report.

PROJECT: Waste Control Specialists LLC				WELL / BORING NO: TP-84					
LOCATION: Andrews County, TX									
DATE: 2/12/2008				NORTHING: 6877523.5985					
DRILLING COMPANY: Talon LPE				EASTING: 563735.4556					
DRILLING EQUIPMENT: Raichdrill T-650-WII				ELEVATION: 3491.6'					
DRILLING METHOD: Air Rotary				TOTAL DEPTH: 62' LOGGED BY: David Lawler					
DEPTH (ft)	SYMBOL	USCS	STRATUM DESCRIPTION	SAMPLE	REC %	BLOW COUNTS	OVA (PPM)	ELEV (ft)	WELL CONSTRUCTION
0		SM	Silty SAND, loose, dry, light brown, with caliche gravel. CALICHE, moderately hard, dry, light gray.					3490	← Cement/Bentonite Slurry ← 2-Inch Diameter PVC
5								3485	
10			Similar to above (STA), tan silty/sandy matrix and caliche gravel.					3480	
15								3475	
20								3470	
25								3465	← Bentonite Chips
30								3460	
35			STA, hard, dry, light gray to white.					3455	
40			STA, very hard, dry, light gray to white.					3450	
45			STA, moderately hard, dry, light gray to tan.					3445	
50		GW	Sandy GRAVEL, loose, dry. Gravel is fine, sub-rounded to rounded, and various colored. Sand is fine grained, tan to light brown.					3440	← Sand
55								3435	← 2-Inch Diameter PVC Screen
60			CLAYSTONE (56.7'), stiff, maroon with gray mottling.					3430	← Well End Cap
62			TD = 62'					3425	

CJ BORING LOG WITH WELL WCS 03047.05 2008.GPJ CJ LOG WITH WELL.GDT 08/11/07

CJ COOK-JOYCE INC.
ENGINEERING AND CONSULTING
512 WEST ELEVENTH
AUSTIN, TEXAS 78701-2000
(512) 474-9097 FAX (512) 474-8463

PROJECT NO. 03047.05

This boring log should not be used separately from the original report.

PROJECT: Waste Control Specialists LLC	WELL / BORING NO: TP-87
LOCATION: Andrews County, TX	
DATE: 3/15/2008	NORTHING: 6877040.5809
DRILLING COMPANY: Talon LPE	EASTING: 561611.0739
DRILLING EQUIPMENT: Reichdrill T-650-WII	ELEVATION: 3484.2'
DRILLING METHOD: Air Rotary	TOTAL DEPTH: 46.5' LOGGED BY: Ed Hughes

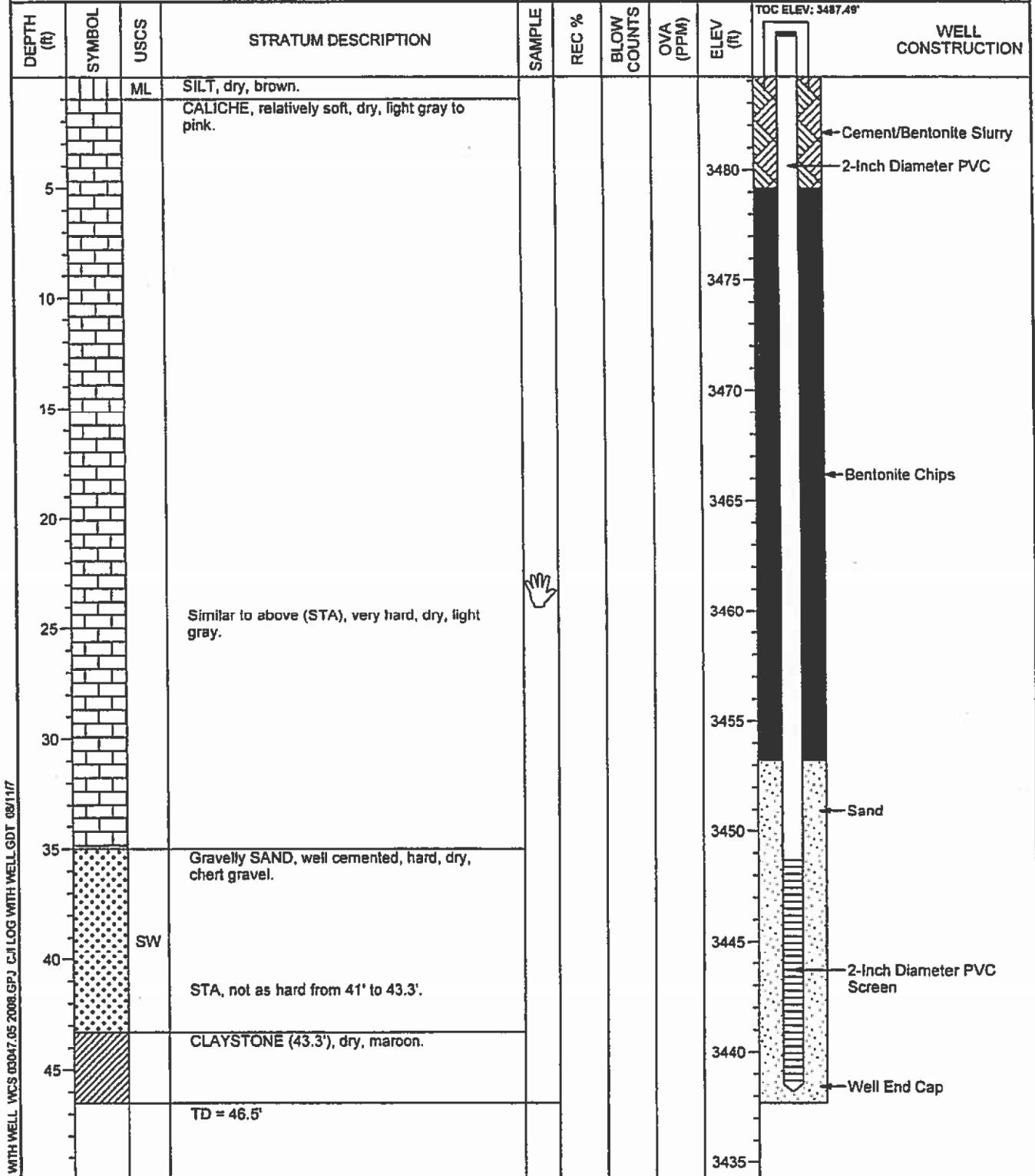

CJI BORING LOG WITH WELL VCS 03047.05 2008.GPJ CJI LOG WITH WELL.GDT 08/11/17

CJ COOK-JOYCE INC.
ENGINEERING AND CONSULTING
812 WEST ELEVENTH
AUSTIN, TEXAS 78701-2000
15121 474-8097 FAX 15121 474-8463

PROJECT NO. 03047.05

This boring log should not be used separately from the original report.

PROJECT: Waste Control Specialists LLC LOCATION: Andrews County, TX DATE: 3/17/2009 DRILLING COMPANY: Talon LPE DRILLING EQUIPMENT: Reich Drill T-650-WII DRILLING METHOD: Air Rotary	WELL / BORING NO: TP-136 NORTHING: 6876252.323 EASTING: 563381.4964 ELEVATION: 3490.2' TOTAL DEPTH: 52.2'
LOGGED BY: Van Volkenburg	

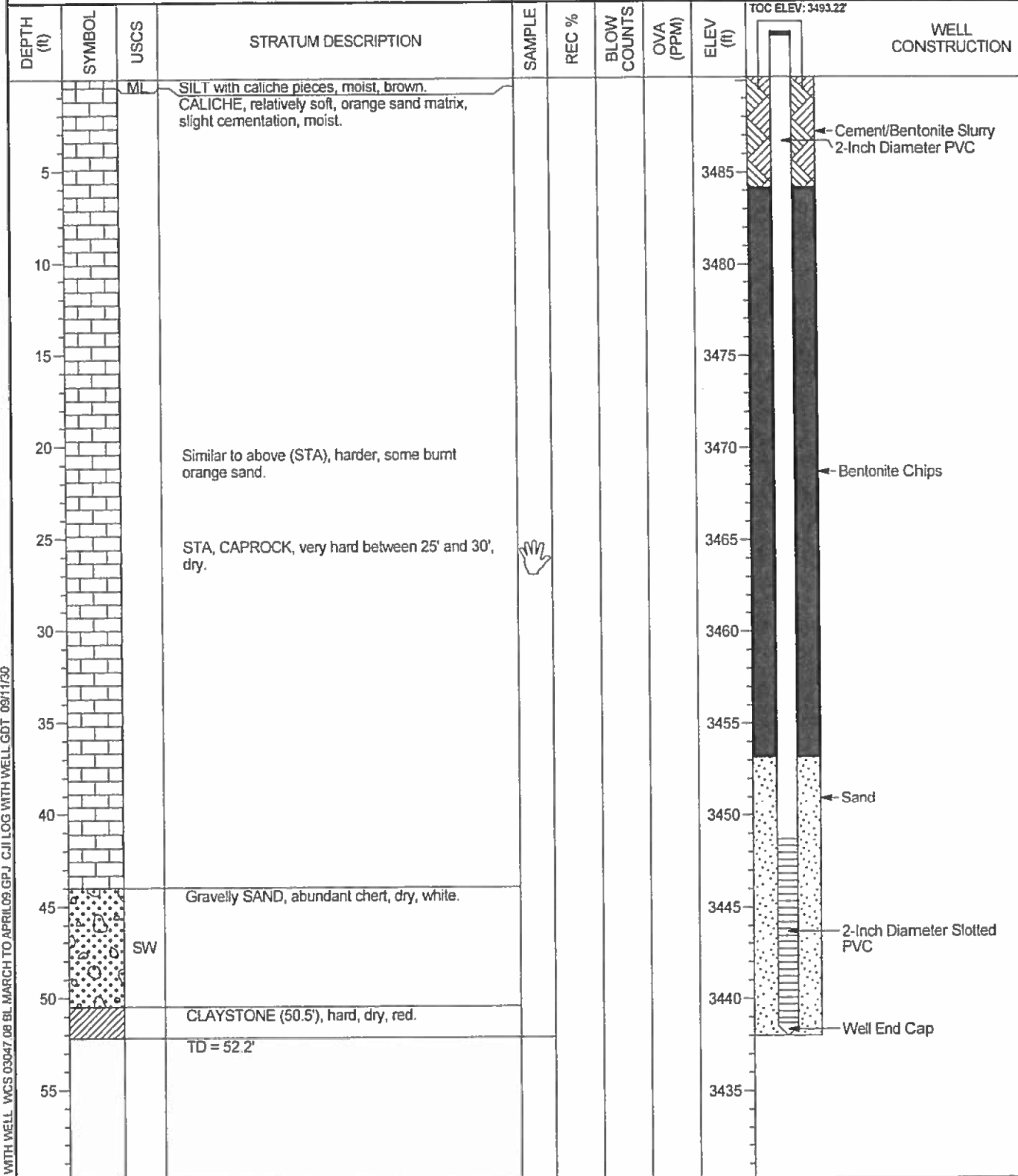

CJI BORING LOG WITH WELL WCS 03047.08 BL MARCH TO APRIL 09.GPJ CJI LOG WITH WELL GDT 0911/30

CJ COOK-JOYCE INC.
 ENGINEERING AND CONSULTING
 812 WEST ELEVENTH
 AUSTIN, TEXAS 78701-2000
 (512) 474-9097 FAX (512) 474-8463

PROJECT NO. 03047.08

This boring log should not be used separately from the original report.

PAGE 1 OF 1

PROJECT: Waste Control Specialists LLC	WELL / BORING NO: TP-137
LOCATION: Andrews County, TX	
DATE: 3/17/2009	NORTHING: 6876274.76
DRILLING COMPANY: Talon LPE	EASTING: 564031.6267
DRILLING EQUIPMENT: Reich Drill T-650-WII	ELEVATION: 3488.0'
DRILLING METHOD: Air Rotary	TOTAL DEPTH: 53.3' LOGGED BY: Hughes/Van Volkenburg

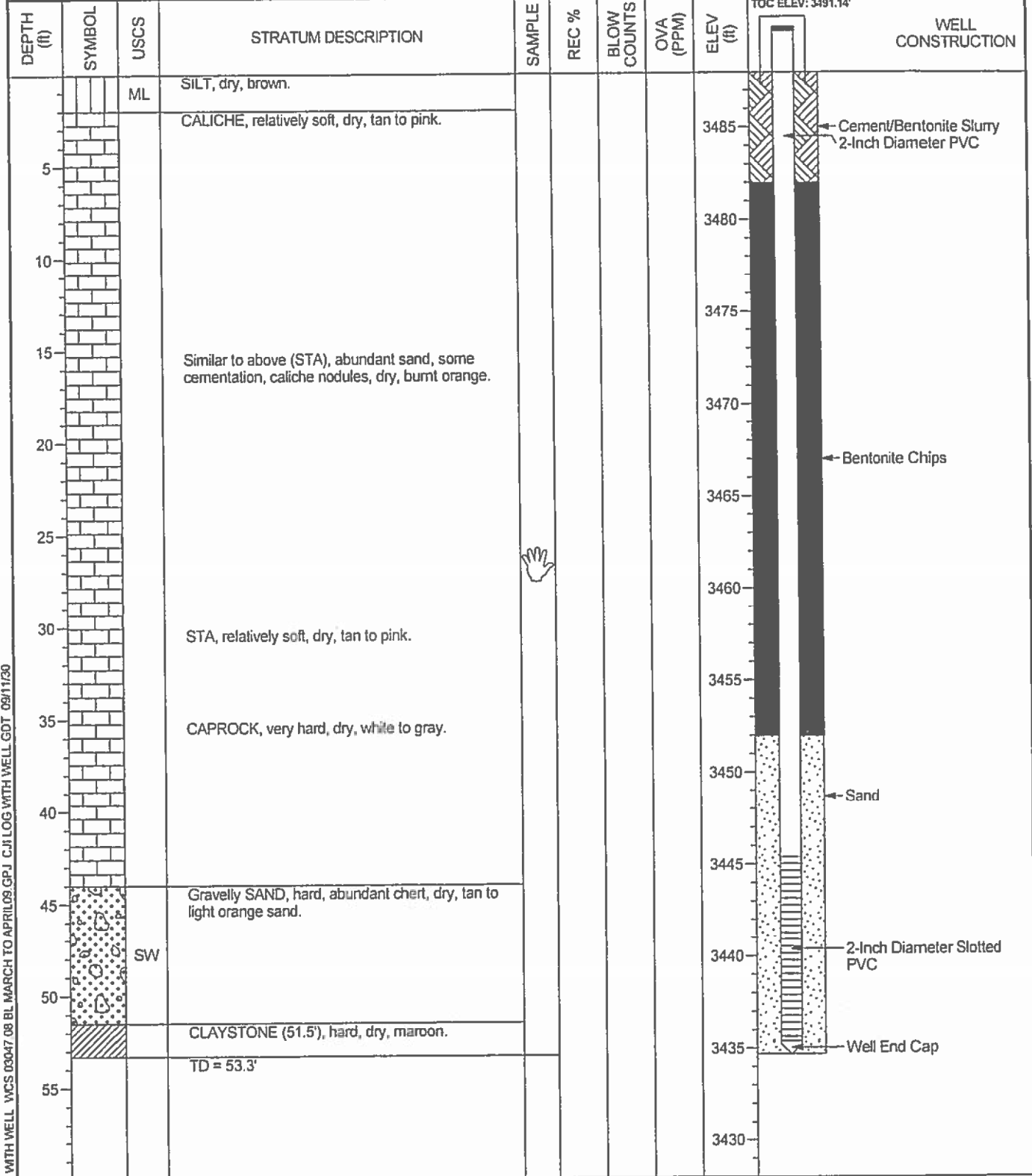

C:J BORING LOG WITH WELL WCS 03047.08 BL MARCH TO APRIL 09.GPJ C:J LOG WITH WELL.GDT 09/11/20

COOK-JOYCE INC.
ENGINEERING AND CONSULTING
512 WEST ELEVENTH
AUSTIN, TEXAS 78701-2000
(512) 474-9097 FAX (512) 474-8463

This boring log should not be used separately from the original report.

PROJECT NO. 03047.08