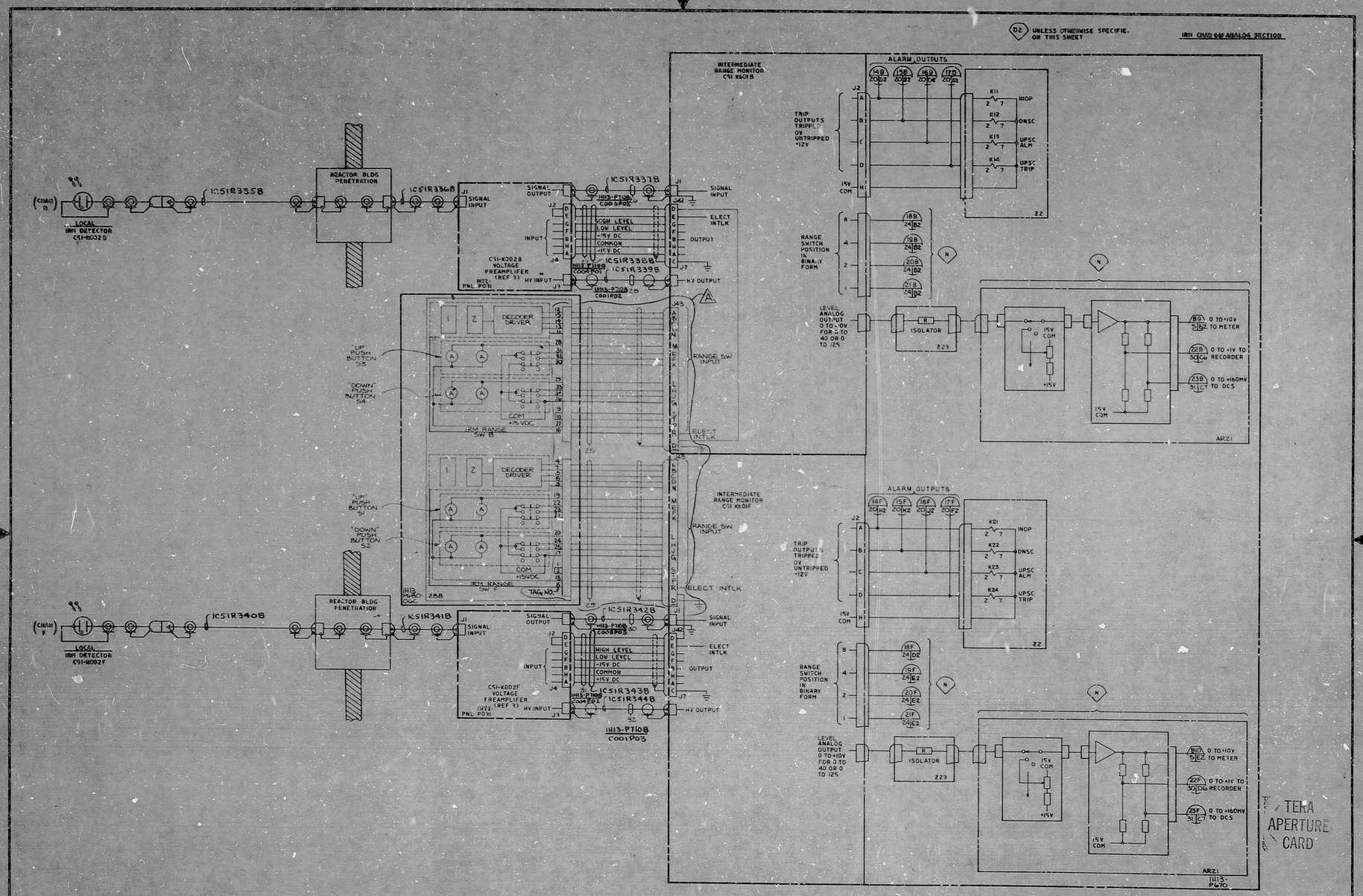

NUCLEAR SAFETY RELATED

GENERAL ELECTRIC 851E884 SH.13 REV. 6
TITLE ELEM DIAG START-UP RANGE NEUTRON MON SYS
FIRST MADE FOR

DATE	RELEASED FOR	ENGR.
9-1-77	CONSTRUCTION	JWS
	PRELIMINARY	

REVISED Z88 PER GE REV. 6 ADDED FITS INFO.

READING PA. — GILBERT ASSOCIATES, INC. ENGINEERS AND CONSULTANTS

REV	MADE	CHKD	APPROVALS	DATE	REV	MADE	CHKD	APPROVALS	DATE	REV	MADE	CHKD	APPROVALS	DATE	REV	MADE	CHKD	APPROVALS	DATE
A	CAG	RAM	DEG	RAM	8-8-77														

WORK ORDER	MADE	CHKD.	DR. APP.	ENG. APP.	DATE
044549-000	JGS	RAM	DEG	TFF	8-24-77

THE CLEVELAND ELECTRIC ILLUMINATING CO.
PERRY NUCLEAR POWER PLANT — UNIT 1
ELECTRICAL-ELEMENTARY DIAGRAM
START-UP RANGE NEUTRON MONITORING SYSTEM
IRM CHANNEL B,F ANALOG SECTION

DRAWING NUMBER			SYSTEM	SH. NO.	REV.
04	4549	B-208-037	C51	A13	A

K817 52173

ELEM DIAG ICS1A IRM CHNLS B&F

RID-PDR

8103181141

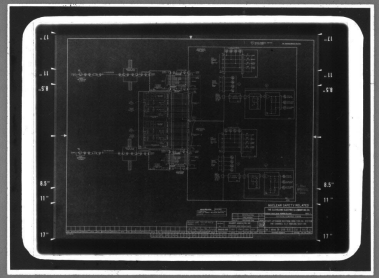

MMM 5824 — FILMSORT® Brand Aperture & Camera Cards and DUPLICARD® Brand Copy Cards — Product of 3M Company, St. Paul, Minn.