

M-58-SH2(Q)

SAFETY WATER STORAGE TANK 0T-15

BORATED WATER STORAGE TANK 2T-60

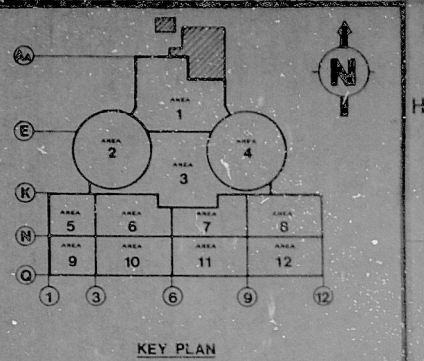

SYSTEM STATUS LEDGER

SYSTEM	ISO	ISSUED	
		FAB.	CONST.
REACTOR BUILDING SPRAY SYSTEM UNIT 2	M-615-501	11-25-75	12-30-76
PLANT WATER STORAGE & TRANSFER SYSTEM	M-643-501	8-5-76	2-3-77
LIQUID WASTE SYSTEM YARD PIPING	M-649-501	8-5-76	7-15-77

(*) NOTES

- ALL CASING PIPES SHALL CONFORM TO CLASS JBD AS SPECIFIED ON DWG. M-481-SH-2.
- ALL CASING PIPES SHALL BE COATED AND WRAPPED IN ACCORDANCE W/SPC. 7220-G-8.
- EACH END OF THE CASING PIPES SHALL BE SEALED W/WHIPSON U SEALS. THE CARRIER PIPES SHALL BE SUPPORTED BY 2 WHIPSON-M2 THINSULATORS AT EACH END OF THE CASING PIPE.
- THE CASING PIPE SHALL BE INSTALLED AS SHOWN ON DETAIL.
- THE CASING PIPES ARE NON-Q.

PIPING SYSTEM "COMPACT" DRAWINGS HAVE BEEN PREPARED TO SH. W. ALL 24" & LARGER PIPING SYSTEMS IN EACH AREA. UNLESS OTHERWISE NOTED ON DRAWING, THESE SYSTEM LAYOUTS ARE ONLY TO BE USED AS REFERENCE TO PERFORM OTHER ENGINEERING AND CONSTRUCTION TASKS.

NO	PIPE SIZE	LINE NO.	PENT. SIZE	ELEV.	SLEEVE LENGTH	REMARKS	TYPE
1	18"	2HCB-2	24"	635'0"	22'	PIPE SLEEVE	
2	18"	2HCB-1	24"	627'6"	22'		
3	18"	2HCB-1	24"	627'6"	22'		
4	18"	2HCB-1	24"	627'6"	22'		
5	18"	2HCB-1	24"	627'6"	22'		
6	18"	2HCB-1	24"	627'6"	22'		
7	18"	2HCB-1	24"	627'6"	22'		
8	18"	2HCB-1	24"	627'6"	22'		
9	18"	2HCB-1	24"	627'6"	22'		
10	18"	2HCB-1	24"	627'6"	22'		
11	18"	2HCB-1	24"	627'6"	22'		
12	18"	2HCB-1	24"	627'6"	22'	PIPE SLEEVE	

SEE NOTES 1-5
2-8" & 4-8" CASINGS (JBD)

2-22" & 3-30" WALL CASINGS (JBD)
(SEE NOTES 1-5)

REVISIONS

1	10-27	INCORPORATED DCN #2	10-27	10-27	10-27
2	11-27	REMOVED 2-8" & 4-8" CASINGS	11-27	11-27	11-27
3	12-27	REMOVED 2-8" & 4-8" CASINGS	12-27	12-27	12-27
4	1-28	REMOVED 2-8" & 4-8" CASINGS	1-28	1-28	1-28
5	2-28	REMOVED 2-8" & 4-8" CASINGS	2-28	2-28	2-28
6	3-28	REMOVED 2-8" & 4-8" CASINGS	3-28	3-28	3-28
7	4-28	REMOVED 2-8" & 4-8" CASINGS	4-28	4-28	4-28
8	5-28	REMOVED 2-8" & 4-8" CASINGS	5-28	5-28	5-28
9	6-28	REMOVED 2-8" & 4-8" CASINGS	6-28	6-28	6-28
10	7-28	REMOVED 2-8" & 4-8" CASINGS	7-28	7-28	7-28
11	8-28	REMOVED 2-8" & 4-8" CASINGS	8-28	8-28	8-28
12	9-28	REMOVED 2-8" & 4-8" CASINGS	9-28	9-28	9-28

ISSUED FOR CONSTRUCTION

DATE: 10-27-76

BY: T. CAVINS

FOR: T. CAVINS

TERA APERTURE CARD

MIDLAND PLANT UNITS 1 & 2
CONSUMERS POWER COMPANY

SAFETY RELATED YARD PIPING FROM
TANKS 2T-60, 2T-71 & 2T-72
TO AUXILIARY BUILDING

JOB NO. 7220 DRAWING NO. M-58 SH.2(Q) 6

102250385

PDR

8102250385

