

ROOF PLAN @ EL. 716'-0"  
1/4" = 1'-0"

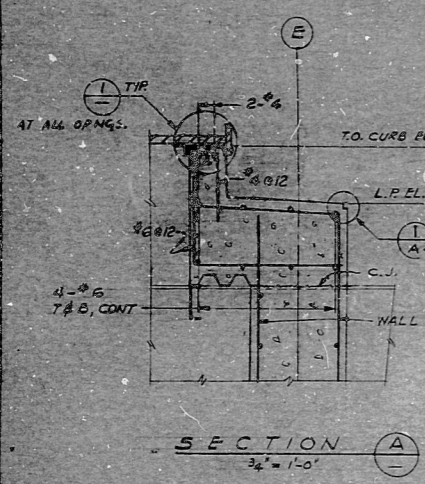

SECTION A  
3/4" = 1'-0"

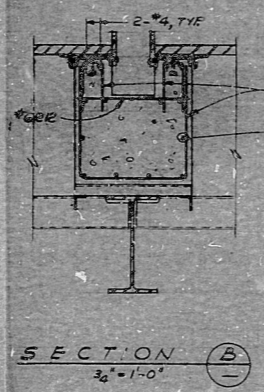

SECTION B  
3/4" = 1'-0"

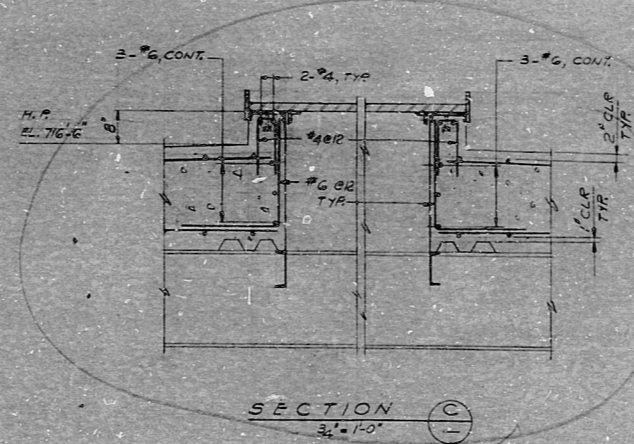

SECTION C  
3/4" = 1'-0"

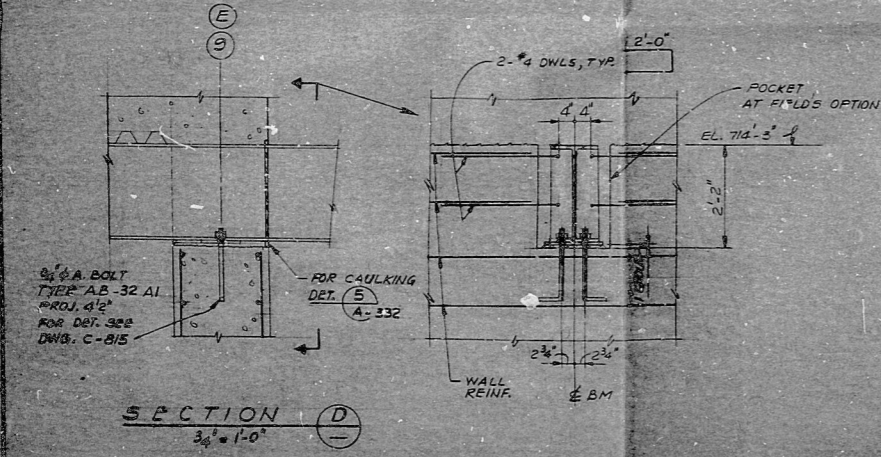

SECTION D  
3/4" = 1'-0"

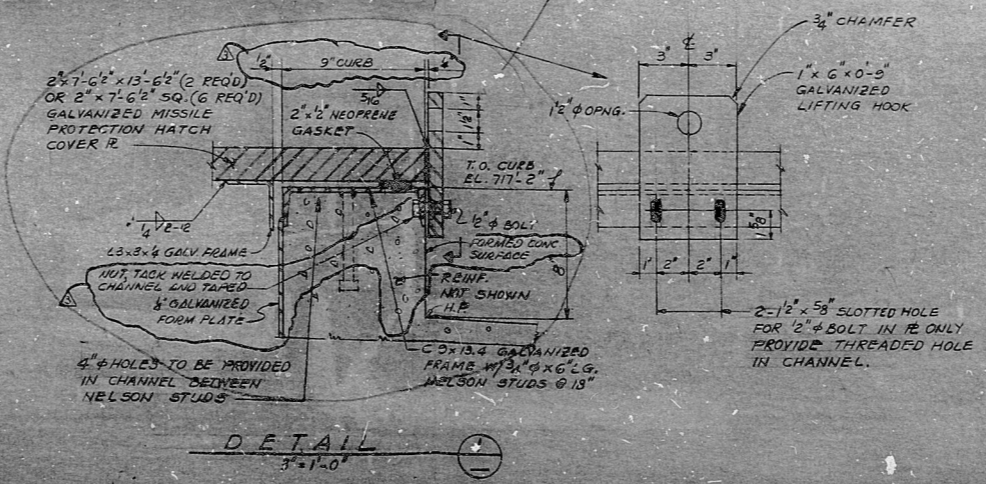

DETAIL  
3" = 1'-0"

- NOTES:**
- THIS IS A CLASS I STRUCTURE (A)
  - FOR GENERAL NOTES & REFERENCES DRAWINGS SEE DWG. C-791.
  - METAL DECKING IS 3"x12 GA. FOR FRAMING & DETAILS SEE DWG. C-795 C-794 & C-806.
  - FOR TYPICAL REINFORCEMENT & CONC. DETAILS REFER TO DWG. C-801 SH/12E.
  - REBAR TO BE PURCHASED UNDER P.O. C10.
  - REBAR ARRANGEMENT TO FOLLOW ROOF SLOPE. FOR DETAILS SEE WALL ELEVATIONS. CONC. COVER TO REBAR TO BE 1" MINIMUM BOTTOM & 2" MINIMUM ON TOP OF SLAB U.I.O.
  - ALL MISCELLANEOUS STEEL SHOWN ON THIS DRAWING TO BE GALVANIZED AND BE IN ACCORDANCE WITH SPEC. 8856-C-16. ALL STEEL ERECT HANDRAILS TO BE CLASS I (Q LISTED).
  - CONCRETE TO BE CLASS SP IN ACCORDANCE WITH NOTE 15 ON DRAWING C-791.
  - WHEN ROOF HATCH COVERS ARE REMOVED, STORAGE WILL NOT BE PERMITTED ELSEWHERE ON THE ROOF.

REFERENCE DWG'S.	
ARCHIT. NO.	PL. NO.
C-791	E-105506
C-793	E-105500
C-794	E-105501
C-801 SH/12E	E-105508 SH/12E
C-806	E-105601
C-815	E-105610
A-392 SH/8	E-105085

TERRAZZO APERTURE CARD

NO.	DATE	REVISION	BY	CHKD.
1		ISSUED FOR CONSTRUCTION		
2		FOR CLIENT APPROVAL		
3		RESUB FABRICATION		

PENNSYLVANIA POWER & LIGHT COMPANY  
ALLENTOWN, PENNSYLVANIA  
BUCKLEUP STEAM ELECTRIC STATION - UNIT 1, UNIT 2  
BECHTEL - SAN FRANCISCO

ESS.W. PUMPHOUSE  
ROOF PLAN @ EL. 716'-6"  
8856 C-788 3  
E-105585

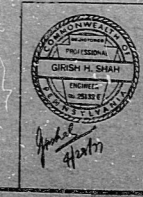



RDS - PDR

8012180625

