

IHS 022-C-988

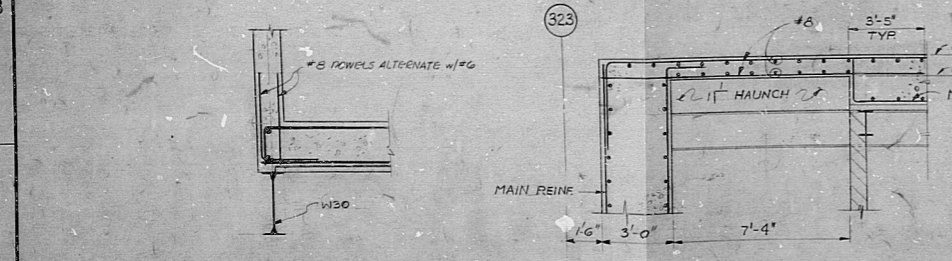
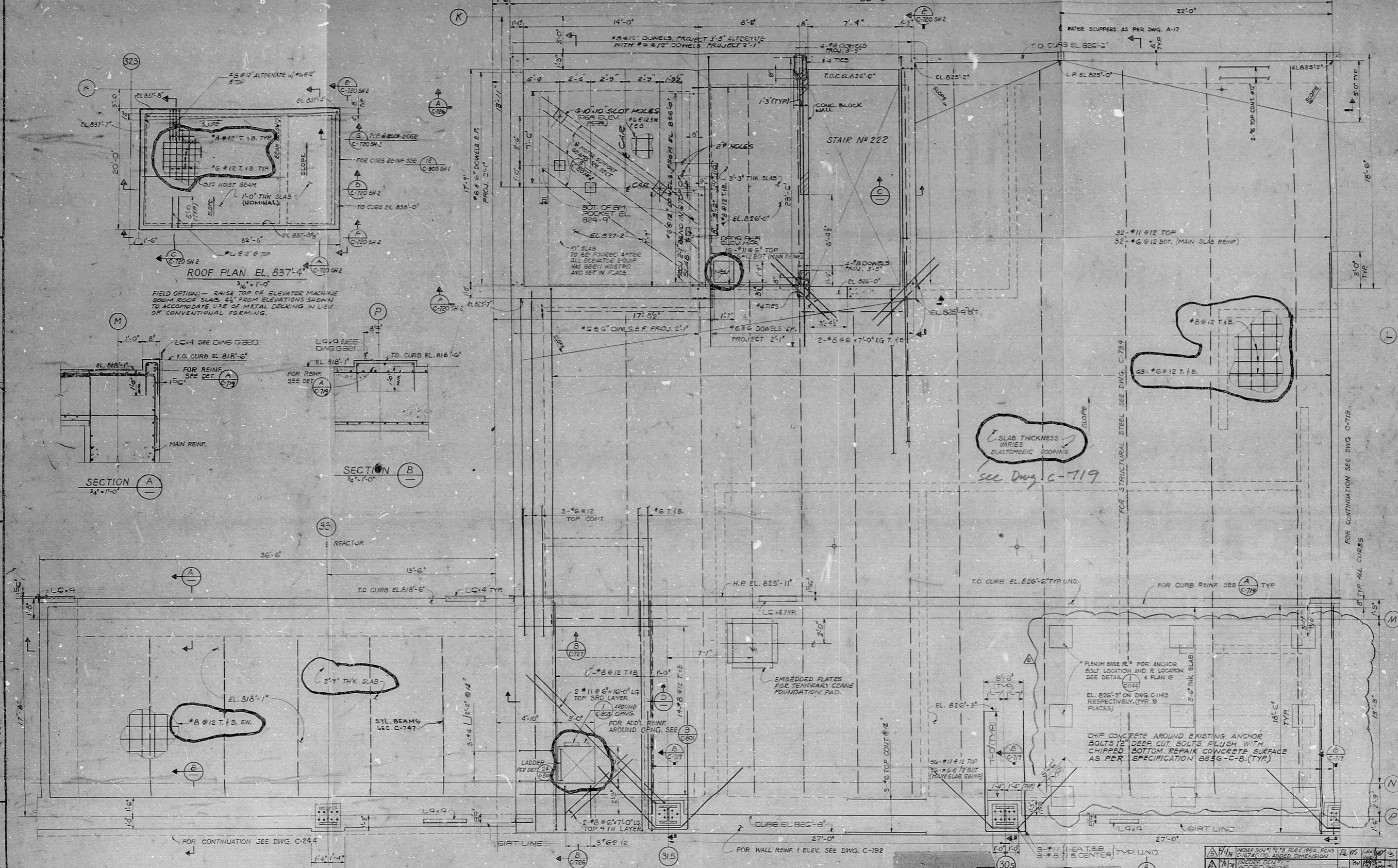

ROOF PLAN ELEVATION 825'-0" L.P.

- NOTES**
- FOR NOTES & REFERENCE DRAWINGS SEE DRAWING C-713
 - CONCRETE SHALL BE 4000 p.s.i. (f'c) UNO
 - ALLOWABLE FLOOR LIVE LOAD: 100 p.s.f.
 - PERMEATION LOCATION, TYPE AND SIZE SHALL BE VERIFIED FROM PLANT DESIGN. WHERE CONDITIONS EXIST, DESIGNERS SHALL CONTROL ADDITIONAL PENETRATIONS IN ELEVATOR MACHINE ROOM SHALL BE VERIFIED FROM GENERAL ELEVATOR COMPANY CERTIFIED DRAWINGS
 - FIELD SHALL VERIFY EQUIPMENT LOCATION AND MOUNTING REQUIREMENTS FROM CERTIFIED GENERAL ELEVATOR COMPANY DRAWINGS

REFERENCE DWG.'S

BECHTEL NO.	PL. NO.
C-112	E-105235 SH 4
C-224	E-105267
C-717	E-10527 SH 1
C-720 SH 2	E-10527 SH 5
C-726	E-10527 SH 5
C-727	E-10527 SH 6
C-734	E-10527 SH 4
C-747	E-10524
C-801	E-10527 SH 1
C-815	E-10524
C-1143	E-10527 SH 1

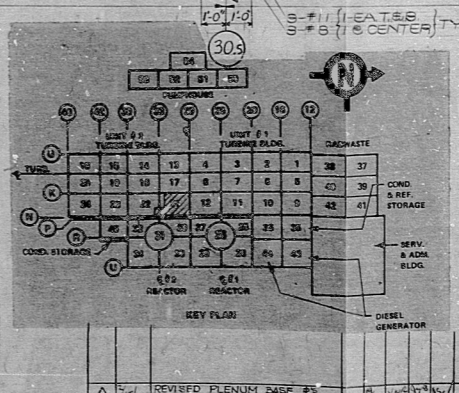

REVISIONS

NO.	DATE	REVISIONS
1		
2		
3		
4		
5		
6		
7		
8		
9		
10		
11		
12		
13		
14		
15		
16		
17		
18		
19		
20		
21		
22		
23		
24		
25		
26		
27		
28		
29		
30		
31		
32		
33		
34		
35		
36		
37		

PENNSYLVANIA POWER & LIGHT COMPANY
 ALLENTOWN, PENNSYLVANIA
 SUSQUEHANNA STEAM ELECTRIC STATION - UNIT 1, UNIT 2

BECHTEL - SAN FRANCISCO

CENTRAL CONTROL BUILDING
 ROOF PLAN
 EL. 825'-0" AREA 21

JOB NO. 8856 DRAWING NO. C-720 SH-1 REV. 6

E-10527 SH 2

This drawing and the design it covers are the property of BECHTEL. They are hereby loaned and an agreement is made that they will not be reproduced, copied, loaned, exhibited, or used except in the limited way and under the conditions specified by the loan agreement.

BIDS — PDR

8012180619

