

ACCESS CONTROL & CONTROL ROOM AREAS - INTERIOR ELEVATIONS

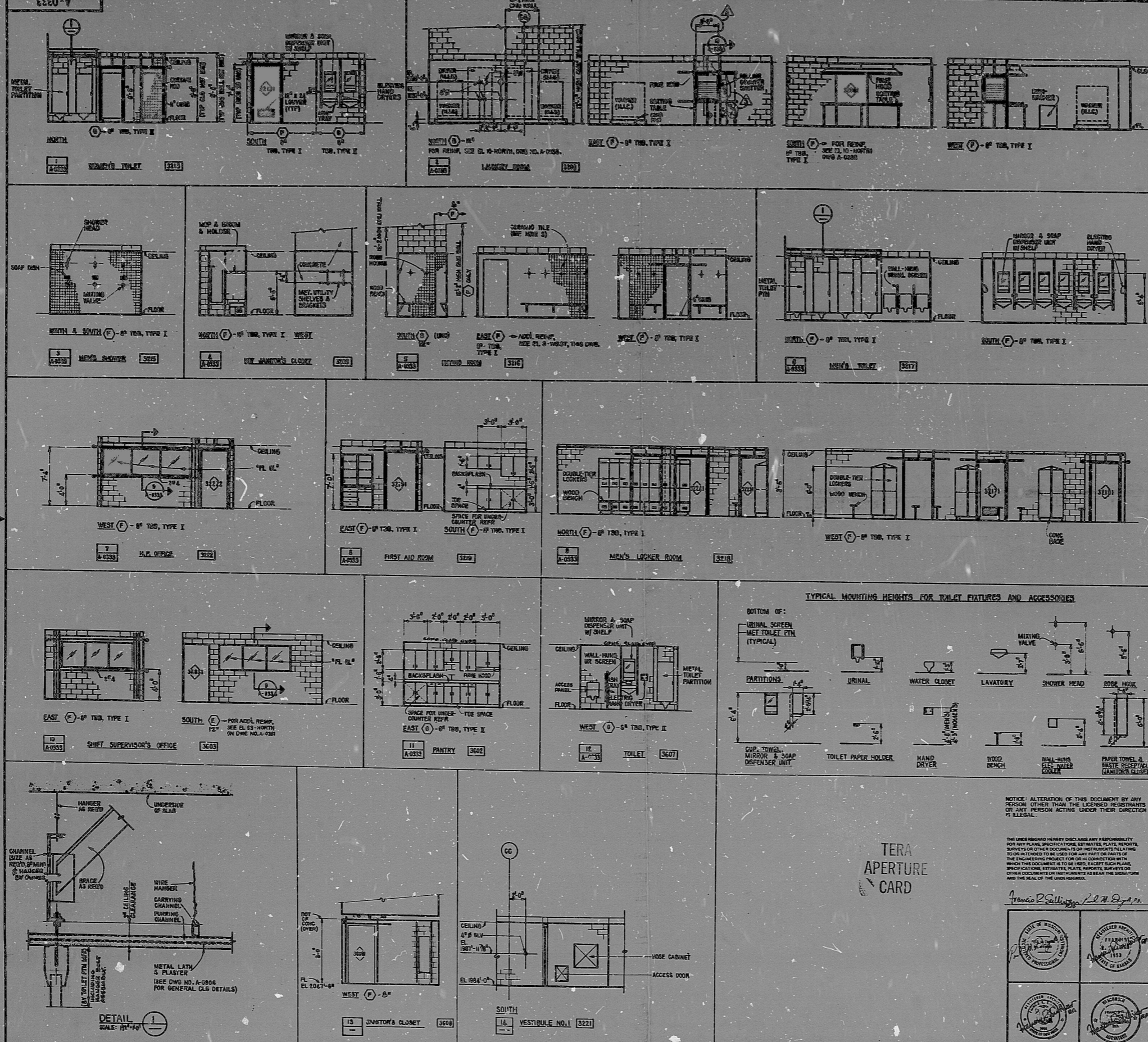

**NOTES**

1. FOR GENERAL NOTES, SEE SPEC NO. A-030.
2. FOR FINISHING NOTES, SEE SPEC NO. A-031.
3. SHOWER HEADS & OTHER AREAS TO HAVE CEILING TILE FLOOR IS WALLS TO CEILING.
4. ACCIDENTAL DEMANDS SHOULD BE NOTED BY THE FOLLOWING:
  - a. VERTICALS - 1/2" DIA. EXTENDING TO 1" ABOVE OF CEILING SHALL BE USED.
  - b. HORIZONTALS - 1/2" DIA. DIA. EXTENDING TO 1" ABOVE OF CEILING TO BE USED.
  - c. ALL WOODS SHOULD BE STAINLESS STEEL.
  - d. FIN. TYPICAL WALLS, NEWSPAPER (NOT CHANGING), SEE SPEC NO. A-032.
5. (1) - DENOTES TYPICAL, SHALL BE USED PERIODICALLY. SEE SCHEDULE A-036.
6. ALL TYP. NOTES NOTED AS 6, COORDINATED WITH THE ACCL. DRAWING ON THIS DRAWING ONLY IS TO BE USED.

**REFERENCE DRAWINGS**

- A-030 - ACCESS CONTROL FLOOR PLAN, EL. 100.0'
- A-031 - COMPUTER ROOM & CONTROL ROOM, DETAILED FLOOR PLAN
- A-032 - THROUGH A-035 (EXCLUSIVE) - FINISH SCHEDULE
- A-034 - MISCELLANEOUS DETAILS

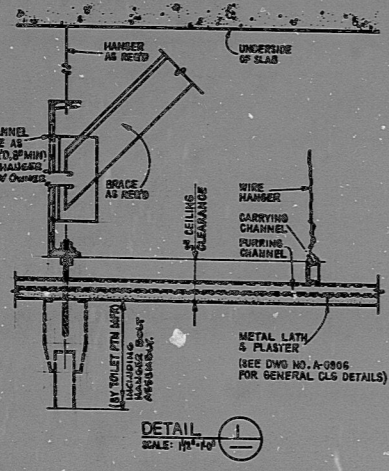
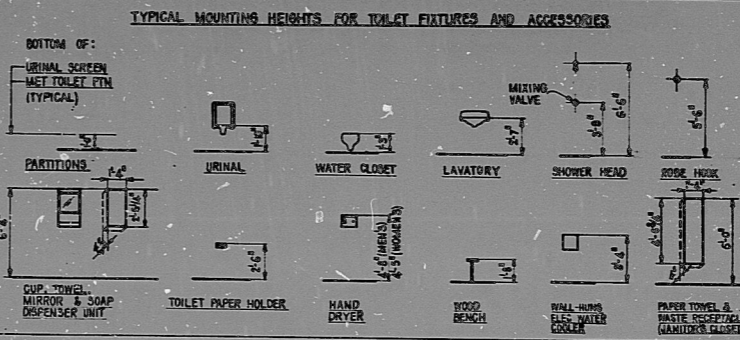

TERA APERTURE CARD

NOTICE: ALTERATION OF THIS DOCUMENT BY ANY PERSON OTHER THAN THE LICENSED PROFESSIONAL OR ANY PERSON ACTING UNDER THEIR DIRECTION IS ILLEGAL.

THESE DRAWINGS HEREBY DISCLAIM ANY AND ALL LIABILITY FOR ANY PLANS, SPECIFICATIONS, ESTIMATES, PLANS, REPORTS, REVIEWS OR OTHER DOCUMENTS PREPARED BY OR FOR THE ENGINEER OR ARCHITECT OR FOR THE ENGINEERING PROFESSION OR FOR THE ARCHITECTURE PROFESSION WHICH THIS DOCUMENT IS TO BE USED, EXCEPT SUCH PLANS, SPECIFICATIONS, ESTIMATES, PLANS, REPORTS, REVIEWS OR OTHER DOCUMENTS OR INSTRUMENTS AS BEAR THE SIGNATURE AND THE SEAL OF THE LICENSED PROFESSIONAL.

DATE	REVISIONS	BY	CHK	APP
10/10/78	DATE 10-10-78	DESIGNED BY	CREATED BY	
<b>BECHTEL</b>				
GAITHERSBURG, MARYLAND				
<b>SNUPPS</b>				
ARCHITECTURAL				
ACCESS CONTROL & CONTROL ROOM AREAS				
INTERIOR ELEVATIONS				
NO. 10466	NO. A-0333	NO. 5		

PDR

800 730 0556

