

This drawing and the design it covers is the property of the University of Maryland and shall not be reproduced, copied, altered, or used in any way without the express agreement of the University of Maryland. It is based on the drawings which are participating in the SHUPP Project.

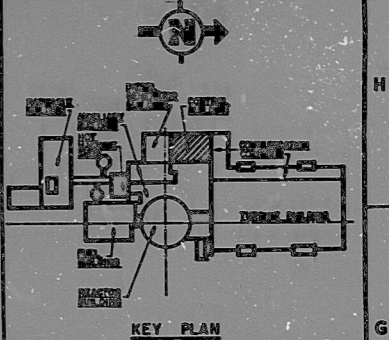

- NOTES**
- FOR GENERAL NOTES, SEE SPEC. NO. A-000.
 - ALL CAR WALLS TO BE 8" NOMINAL (8N).
 - EQUIPMENT ROOMS IN THE FIRST AND SECOND FLOORS SHALL BE REINFORCED CONCRETE WALLS. SEE SPEC. A-000.
 - ... INDICATES REINFORCED CAR WALL.
 - CAR WALLS IN BATHS, CHANGING ROOMS, SLEEPING QUARTERS, DRESSING ROOMS, AND ALL OTHER CAR WALLS SHALL BE 8" NOM.
 - CONCRETE PARTITION, SEE SPEC. NO. A-001.
 - REINFORCING IN CAR WALLS CONTAINING PLUMBING AND ELECTRICAL SYSTEMS SHALL BE PLACED ABOVE SYSTEMS.
 - ALL REINFORCING SHALL BE PLACED ABOVE SYSTEMS REPRESENTATIVELY. SEE SPEC. A-184.
 - REINFORCING PATTERNS, THIS DRAWING ONLY:
 - 8" CAR WALLS TO BE TYPE (A) WITH TYPE (B) REINFORCING.
 - 8" CAR WALLS TO BE TYPE (B) WITH TYPE (B) REINFORCING.
 - 12" CAR WALLS TO BE TYPE (C) WITH TYPE (C) REINFORCING.
 - FOR SUPPLEMENTAL REINFORCING OF PARTITIONS AND OTHERS IN CAR WALLS, SEE SPEC. NO. A-000 AND WALL ELEVATIONS.
 - COLUMNS OR LINE OF SHALL BE 3-HOUR FIREPROOFED FROM FLOOR TO CEILING OF THIS ELEVATION PRIOR TO INSTALLATION OF MASONRY WALLS.
 - WHERE CAR WALLS FULLY ENCLOSE STRUCTURAL COLUMN AND BEHAVE NO OTHER FUNCTION BY ENCLOSURE, THE USE OF CAR WALL IS AN APPROVED ALTERNATE TO CONCRETE PARTITION OF THE COLUMN UP TO A HEIGHT OF 6'-6" ABOVE FLOOR. DIMENSION GREAT CIRCUMFERENCE IS 18" FOR COLUMNS 18" AND LARGER, WITH 3" MINIMUM FOR COLUMNS SMALLER.
 - IF FIREPROOFING OF CAR WALLS (18" & 24") MAY USE ALTERNATE METHOD, REINFORCING OVER COLUMN SHALL BE A FULL ONE INCH THICKNESS AND SHALL CLEAR THE HORIZONTAL PART OF PIPE CHASE BY THREE INCHES. SEE NOTE 13. REINFORCING SHALL BE IN ACCORDANCE WITH SPECIFICATION A-000-C-10. BULKHEADS TO BE REMOVED AFTER POUR SET. FILL ALL VOIDS.

- REFERENCE DRAWINGS**
- A-002 - CONTROL FLOOR PLAN & EL 1944'-0"
 - A-003 - ACCESS CONTROL HYDRON ELEVATIONS
 - A-007 - DOOR SCHEDULE
 - A-008 - FINISH SCHEDULE
 - A-033 - ACCESS CONTROL AREA, CONTROL & COMPUTER ROOMS, REFLECTED CEILING PLANS
 - A-000 - CONCRETE WALLS, SEE SPEC. NO. A-000-C-10
 - A-000 - CONCRETE REINFORCING, SEE SPEC. NO. A-000-C-10

- MATERIAL RESPONSIBILITY**
- CONCRETE MASONRY UNITS SHALL BE IN ACCORDANCE WITH SPEC. A-000-C-10 & A-000-C-11.
 - WALL OF METAL DOOR FRAMES SHALL BE IN ACCORDANCE WITH SPEC. A-000-C-07, HARDWARE SPEC. A-000-C-08.
 - PRESSURE DOORS SHALL BE IN ACCORDANCE WITH SPEC. A-000-C-09.
 - GLASS & GLAZING SHALL BE IN ACCORDANCE WITH SPEC. A-000-C-06.
 - RESILIENT FLOORING SHALL BE IN ACCORDANCE WITH SPEC. A-100.
 - COMBUSTIBLE FIREPROOFING SHALL BE IN ACCORDANCE WITH SPEC. A-100.
 - FIELD PARTING SHALL BE IN ACCORDANCE WITH SPEC. A-100.
 - NET TOILET PANS SHALL BE IN ACCORDANCE WITH SPEC. A-100.
 - MET LOCKERS SHALL BE IN ACCORDANCE WITH SPEC. A-100.
 - TOILET RM ACCESSORIES SHALL BE IN ACCORDANCE WITH SPEC. A-100.
 - LAUNDRY EQUIP. SHALL BE IN ACCORDANCE WITH SPEC. A-100.
 - PLUMBING FIXTURES SHALL BE IN ACCORDANCE WITH SPEC. A-100.
 - DISHWASHER SHALL BE IN ACCORDANCE WITH SPEC. A-100.

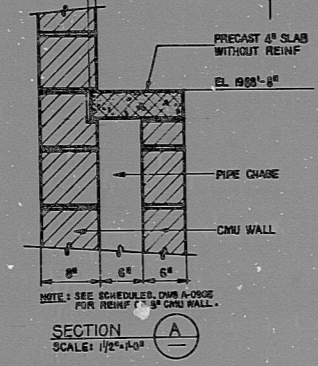

NOTICE: ALTERATION OF THIS DOCUMENT BY ANY PERSON OTHER THAN THE LICENSED REGISTERED ARCHITECT OR ANY PERSON ACTING UNDER THEIR DIRECTION IS ILLEGAL.

THE UNDERSIGNED HEREBY RELEASE ANY RESPONSIBILITY FOR ANY PLANS, SPECIFICATIONS, ESTIMATES, PLAT REPORTS, SURVEY OR OTHER DOCUMENTS OR INSTRUMENTS RELATING TO OR INTENDED TO BE USED FOR ANY PART OF THE PROJECTING WORK HEREIN, IN CONNECTION WITH WHICH THIS DOCUMENT IS TO BE USED, EXCEPT SUCH PLANS, SPECIFICATIONS, ESTIMATES, PLAT REPORTS, SURVEY OR OTHER DOCUMENTS OR INSTRUMENTS AS BEAR THE SIGNATURE AND SEAL OF THE UNDERSIGNED.

Francis R. Sullivan, P.E., R.A., D. Eng., A.S.T.

BECHTEL
ARCHITECTURAL

SMUPPS
ARCHITECTURAL

ACCESS CONTROL FLOOR PLAN, EL 1934'-0"

SCALE: 1/4"=1'-0"

DATE: 5/79

REVISIONS:

| NO. | DATE | DESCRIPTION |
|-----|------|--------------------|
| 1 | 5/79 | ISSUED FOR PERMITS |
| 2 | 5/79 | ISSUED FOR PERMITS |
| 3 | 5/79 | ISSUED FOR PERMITS |
| 4 | 5/79 | ISSUED FOR PERMITS |
| 5 | 5/79 | ISSUED FOR PERMITS |
| 6 | 5/79 | ISSUED FOR PERMITS |
| 7 | 5/79 | ISSUED FOR PERMITS |
| 8 | 5/79 | ISSUED FOR PERMITS |

TERA APERTURE CARD

| | | |
|-----|------|--------------------|
| NO. | DATE | DESCRIPTION |
| 1 | 5/79 | ISSUED FOR PERMITS |
| 2 | 5/79 | ISSUED FOR PERMITS |
| 3 | 5/79 | ISSUED FOR PERMITS |
| 4 | 5/79 | ISSUED FOR PERMITS |
| 5 | 5/79 | ISSUED FOR PERMITS |
| 6 | 5/79 | ISSUED FOR PERMITS |
| 7 | 5/79 | ISSUED FOR PERMITS |
| 8 | 5/79 | ISSUED FOR PERMITS |

8007800 584

PDR

8007300554

