

This drawing and the design it covers is the property of the United States Government. It is loaned to the contractor's organization for use in the construction of the project. It is to be used only for the project and is not to be reproduced, copied, or used in any way for any other project without the express written permission of the United States Government.

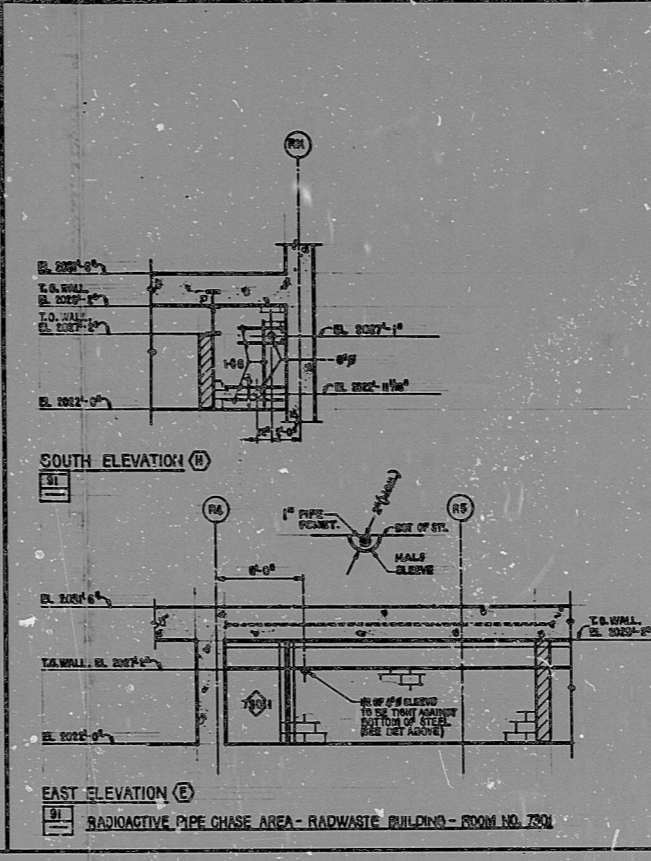
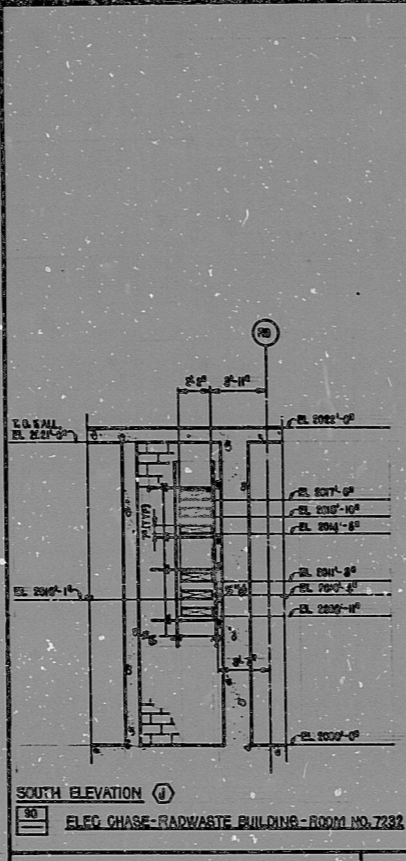
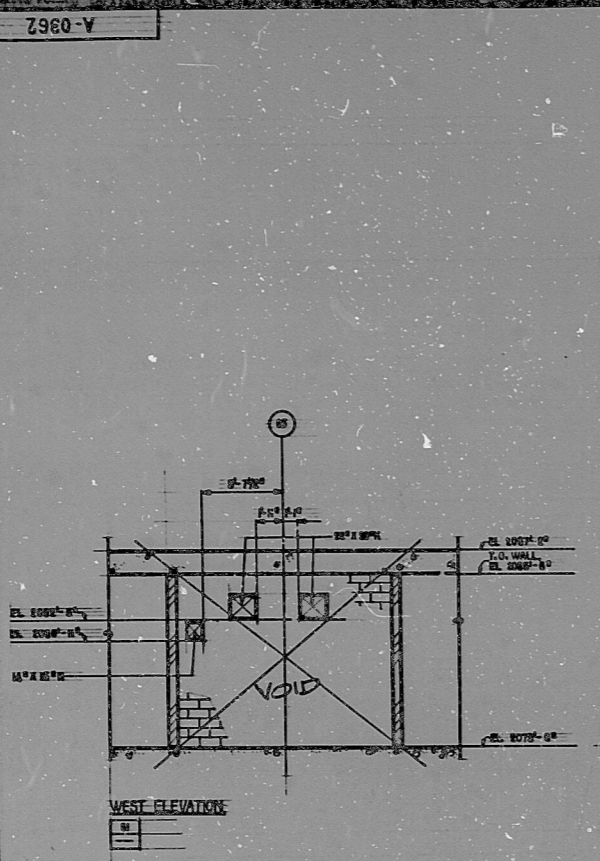

NOTES:

- BASE DRWG NO. 104-001 PER GENERAL NOTES LEVING & SYMBOLS.
- SEE DRWG NO. 104-002 & 104-003 FOR GENERAL MASONRY NOTES, DETAILS & CONSTRUCTION.
- ALL WORK SHOWN HERE IS IN ADDITION TO TYPICAL WALL REINFORCING SHOWN ON DRWG NO. 104-001.
- (A) (B) (C) ETC. DIMENSIONS TYPICAL WALL REINFORCING PATTERNS. SEE DRWG NO. 104-001.
- WHERE SUPPLEMENTAL REINFORCING COMBINES WITH LOCATIONS OF THE TYPICAL REINFORCING, ONLY THE LATTER IS SHOWN.
- ALL VERTICAL AND HORIZONTAL REINFORCING SHALL EXTEND 1'-0" INTO ADJACENT WALLS OR CONCRETE (AS APPLICABLE).
- IF THE CONTRACTOR OFFERS ALTERNATE WALLS OR OTHER DETAILS FOR REINFORCED CONCRETE WALLS, DETAILS FOR REINFORCED CONCRETE SHALL BE AS SHOWN ON DRWG NO. 104-002 & 104-003.
- SECTION OF DRWG FOR ALTERNATE WALLS OR FINISHING SHALL BE COORDINATED WITH AREA EQUIPMENT PLACEMENT.

CMU WALL PENETRATION DETAIL SHEETS (BEFORE OPENINGS COVERING THE FOLLOWING ITEMS):

- CABLE TRAYS
- DUCTWORK
- CONDUITS 4" & LARGER IN DIA.
- SLEEVES 4" & LARGER IN DIA.

IF PENETRATIONS SMALLER THAN 4" SHALL BE CORE DRILLED TO THE FOLLOWING CRITERIA:

- IF IN CORE DRILLING REPAIR IS ENCOUNTERED, RELOCATE CORE HOLE & REPOSITION PIPING/CONDUIT.
- FILL UNUSED HOLE WITH GROUT.

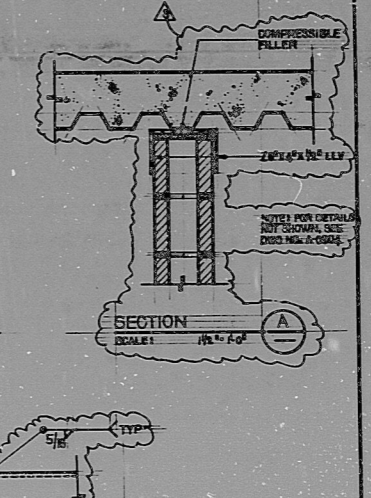
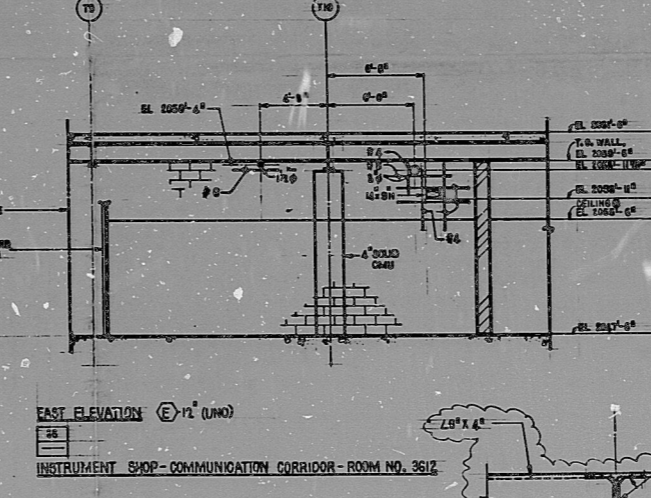
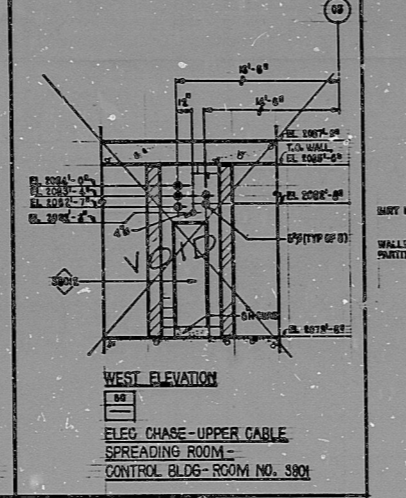
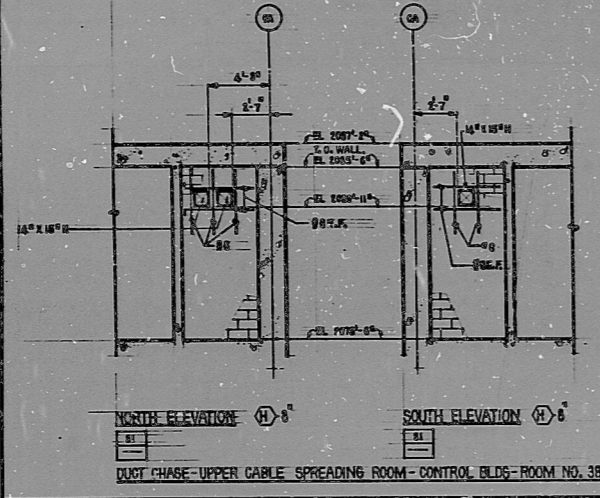

REF. DWGS:

- ARCH. A-0326, A-0327, PL PLANS
- A-0327 - COMPUTER & COMM. RM. DET. PL. PLAN
- A-0328, A-0329 - COMM. MACH. DET. DET.
- A-0328 & A-0329 - RADWASTE BLDG. FLOOR PLANS, EL. 2000'-0" & EL. 2022'-0"

TEMP APERTURE CARD

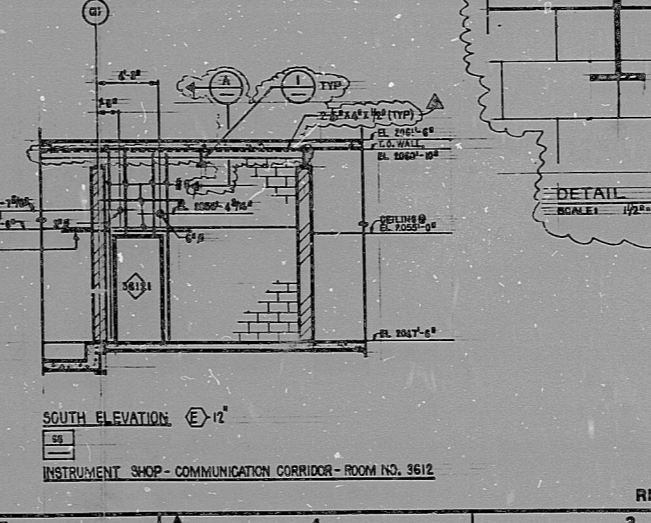
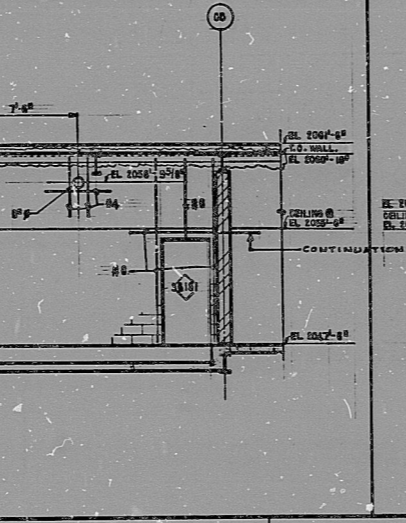
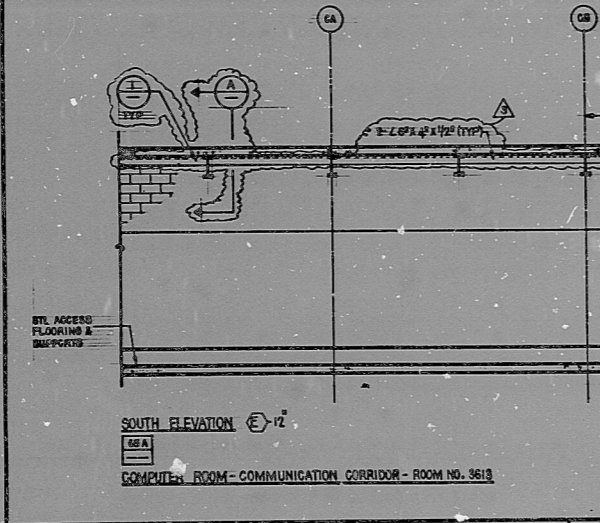

NO.	DATE	REVISION	BY	CHKD.	APP'D.
1	7-10-78	DESIGNED
2	
3	
4	
5	
6	
7	
8	

BECHTEL
 SNUPPS
 ARCHITECTURAL
 CMU WALL PENETRATIONS
 CONTROL BLDG, COMMUNICATION CORR & RADWASTE BLDG

SCALE: 1/2" = 1'-0"

NO. 10466 A-0362 3

I certify that the image contained on this frame was made in the normal and regular course of business, on the date stated below and that it is an accurate reproduction of the document(s) submitted by micrograph.

DATE: 5/17/80 OPERATOR: [Signature] SUPERVISOR: [Signature]

30X

71
8.5"
8.5"
11"
17"

450000543

PDL

8007300543

