

This drawing and its design is the property of the architect and shall not be reproduced, copied, loaned, exhibited, or used except as authorized by the architect. It is based on the contractor's response to the architect's request for information. It is based on the contractor's response to the architect's request for information. It is based on the contractor's response to the architect's request for information.

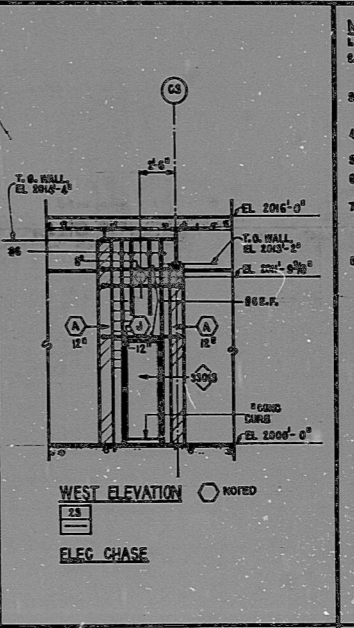
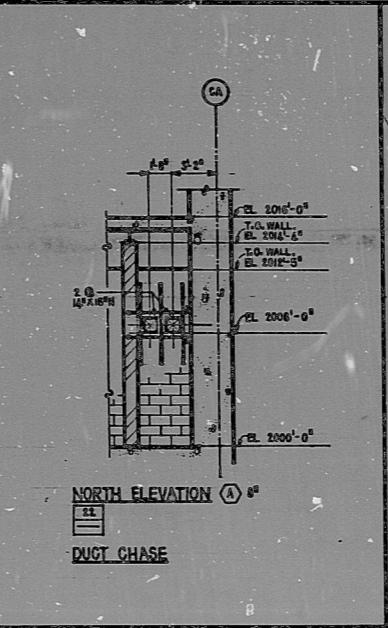
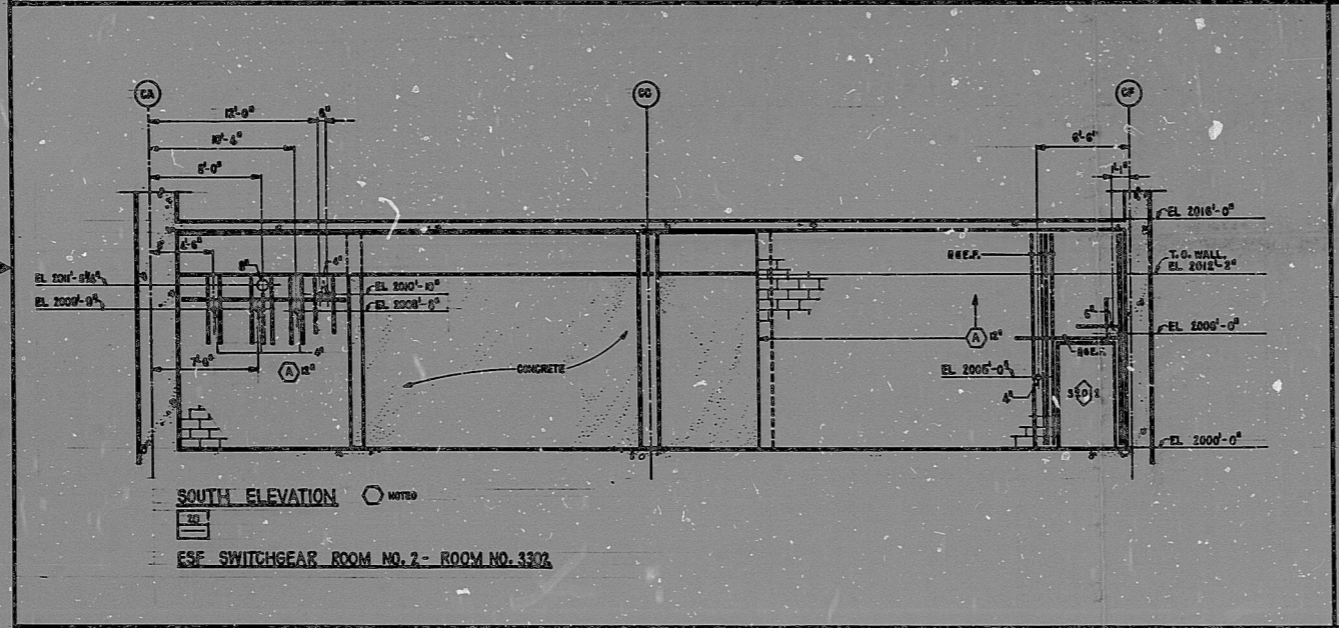
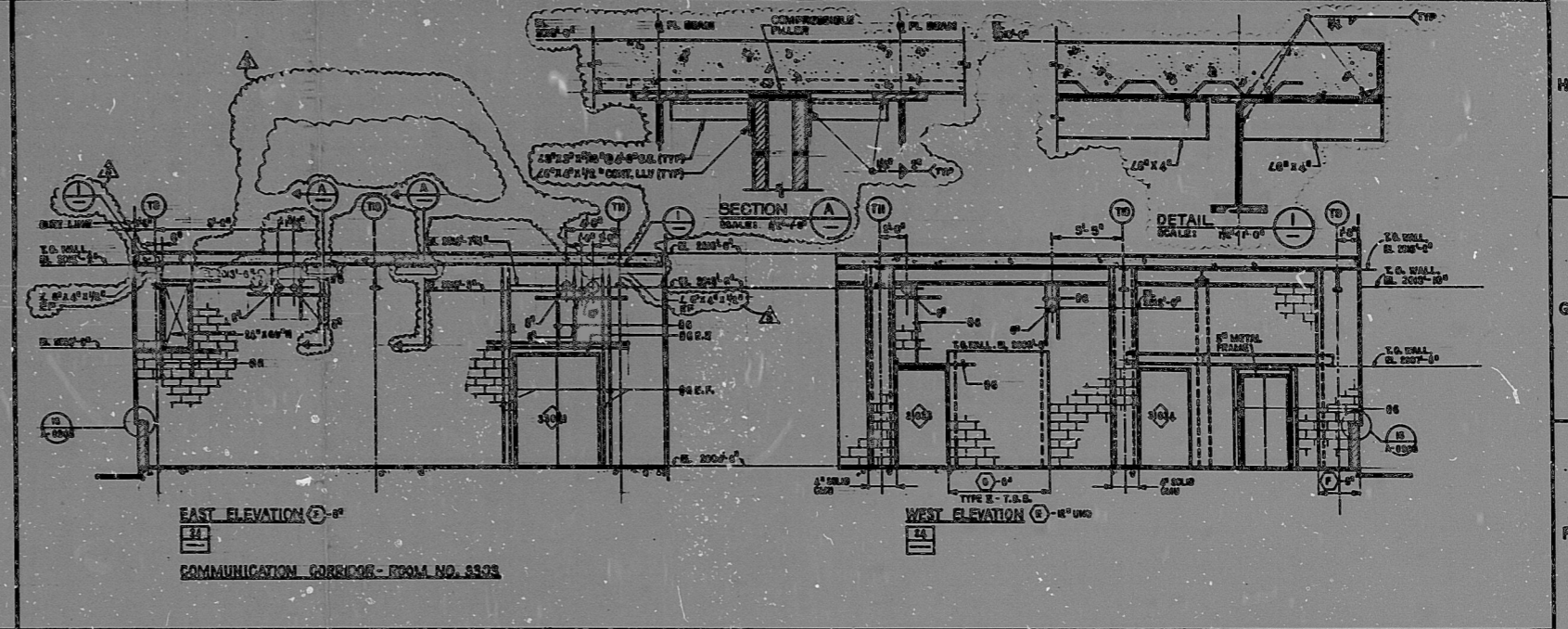
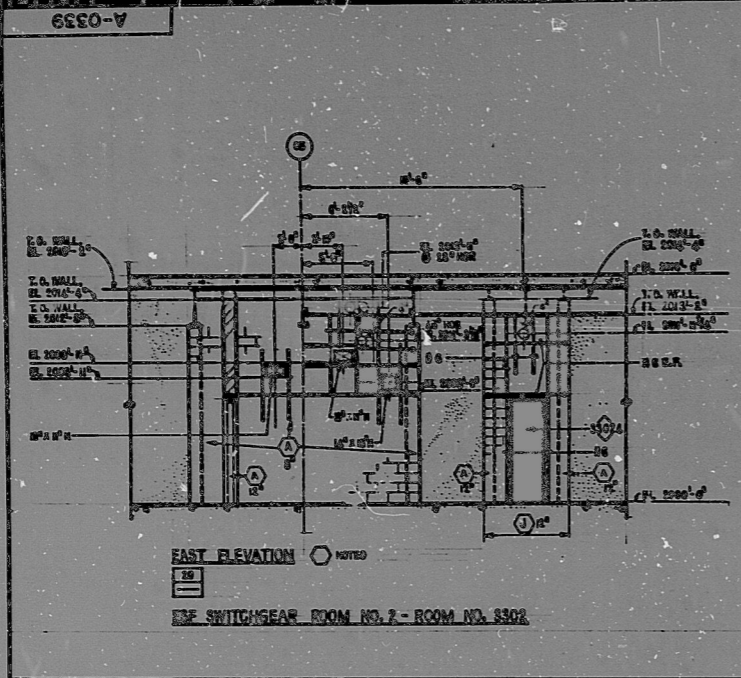

NOTES

- FOR GENERAL NOTES, SEE DWG NO. A-039.
- ALL VERTICAL REINFORCING SHOULD CONSIST OF 1/2" Ø B.B. (W/2) AND EXTEND 2'-0" ABOVE EDGES OF OPENINGS (W/2).
- ALL HORIZONTAL REINFORCING SHOULD CONSIST OF 1/2" Ø B.B. (W/2) AND EXTEND 2'-0" FROM EDGES OF OPENINGS (W/2).
- ALL REINFORCING SHOULD BE IN ACCORDANCE TO TYPICAL WALL REINFORCING. SEE DWG NO. A-000.
- ALL JOINTS SHOULD BE REINFORCED WITH 2" Ø B.B. (W/2).
- ALL T.O. WALLS SHOULD BE REINFORCED WITH 2" Ø B.B. (W/2).
- WHERE THE SUPPLEMENTAL REINFORCING SHOWS CONFLICT WITH THE TYPICAL REINFORCING, ONLY THE LATTER IS REQUIRED, EXCEPT THAT ALL 2" Ø B.B. (W/2) SHALL BE PROVIDED.
- AT THE OWNER'S OPTION BLOCK WALLS SHOWN ON THIS DRAWING MAY BE CHANGED TO REINFORCED CONCRETE. U.M.C. DETAILS FOR REINFORCED CONCRETE SHALL BE AS SHOWN ON DWG NOS. A-000 & A-001.

TERA APERTURE CARD

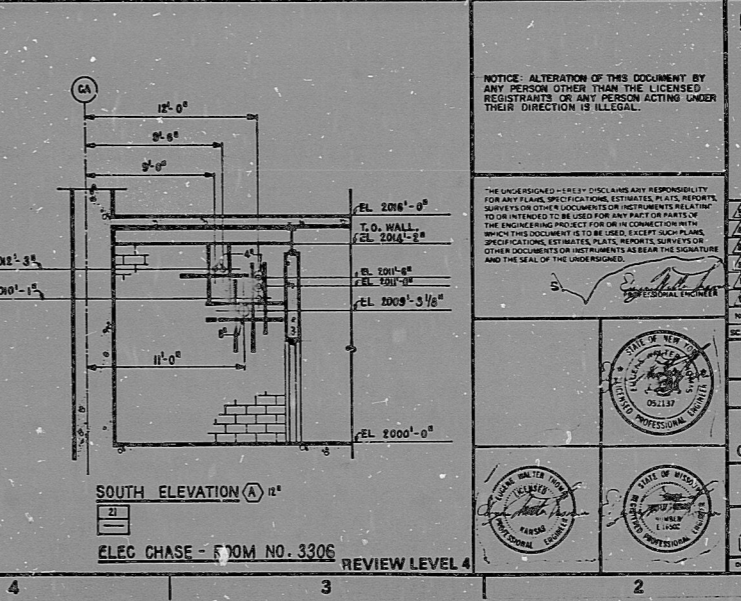
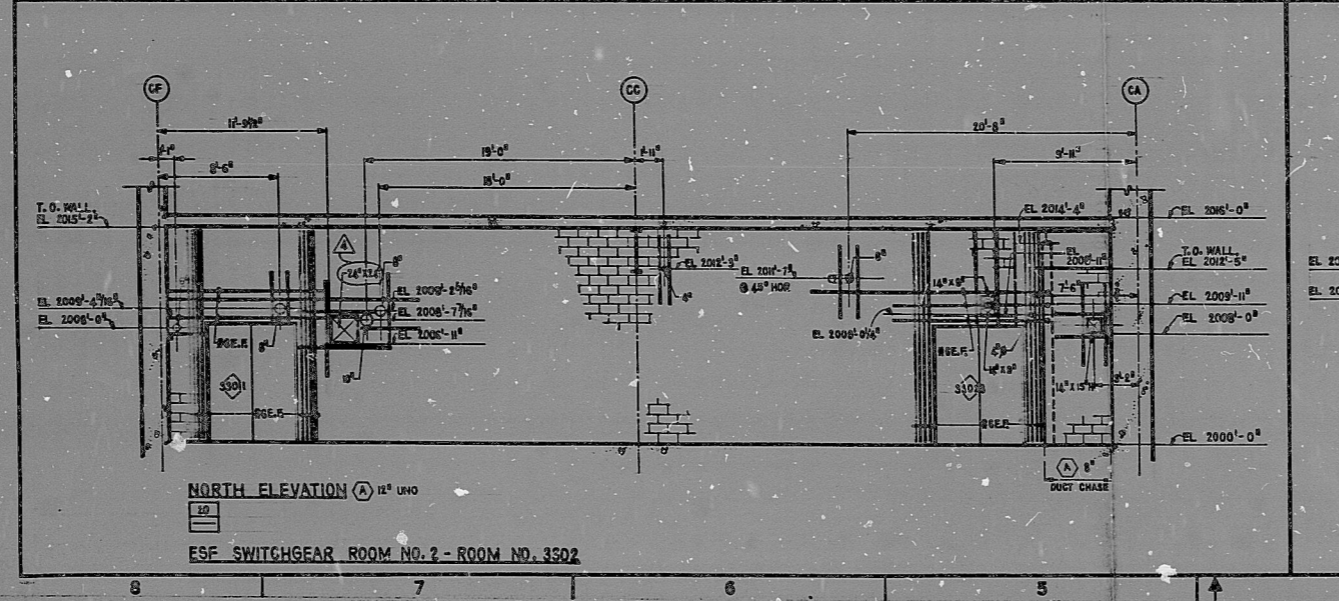

REFERENCE DRAWINGS

ARCHITECTURAL: A-0325 - FLOOR PLANS
A-000 & A-001 - MASONRY DETAILS
A-002 - METAL SINK DETAILS

NOTICE: ALTERATION OF THIS DOCUMENT BY ANY PERSON OTHER THAN THE LICENSED REGISTERED ARCHITECT OR ENGINEER ACTING UNDER HIS OR HER DIRECTION IS ILLEGAL.

THE UNDERSIGNED HEREBY DISCLAIMS ANY RESPONSIBILITY FOR ANY CLAIMS, DAMAGES, ESTIMATES, PLANS, REPORTS, SPECIFICATIONS OR OTHER DOCUMENTS OR INSTRUMENTS PREPARED BY OR INTENDED TO BE USED FOR ANY PROJECT FOR WHICH THE ENGINEERING PROJECT FOR OR IN CONNECTION WITH THIS DOCUMENT IS TO BE USED EXCEPT THE PLANS, SPECIFICATIONS, ESTIMATES, PLANS, REPORTS, SPECIFICATIONS OR OTHER DOCUMENTS OR INSTRUMENTS AS BEING THE SIGNATURE AND THE SEAL OF THE UNDERSIGNED.

NO.	DATE	REVISIONS	BY	CHKD.	APP'D.
1		ISSUED FOR CONSTRUCTION			
2		REVISED AS NOTED			
3		REVISED AS NOTED			
4		REVISED AS NOTED			
5		REVISED AS NOTED			
6		REVISED AS NOTED			
7		REVISED AS NOTED			
8		REVISED AS NOTED			

SCALE: 1/4" = 1'-0" (DATE 0-28-77) (DESIGNED)

BECHTEL
SAN FRANCISCO, CALIFORNIA

SNUPPS
ARCHITECTURAL

CONTROL BLDG & COMMUNICATION CORRIDOR

DATE	10/4/77	PROJECT NO.	10466
SCALE	1/4" = 1'-0"	DRAWING NO.	A-0339
DATE	10/4/77	REVISED	5

PDR

8007300528

