

| FOR INFO. ONLY | | MARKINGS | |
|----------------|----|----------|------|
| SIZE | NO | CO | PIPE |
| < 2 1/2" | | | |
| 3" - 6" | 1 | | |
| 6" - 12" | | | |
| 12" - 20" | | | |
| > 20" | | | |
| TOTALS | | 7 | |
| TOTAL RT WELDS | | 7 | |
| TOTAL FT WELDS | | 0 | |

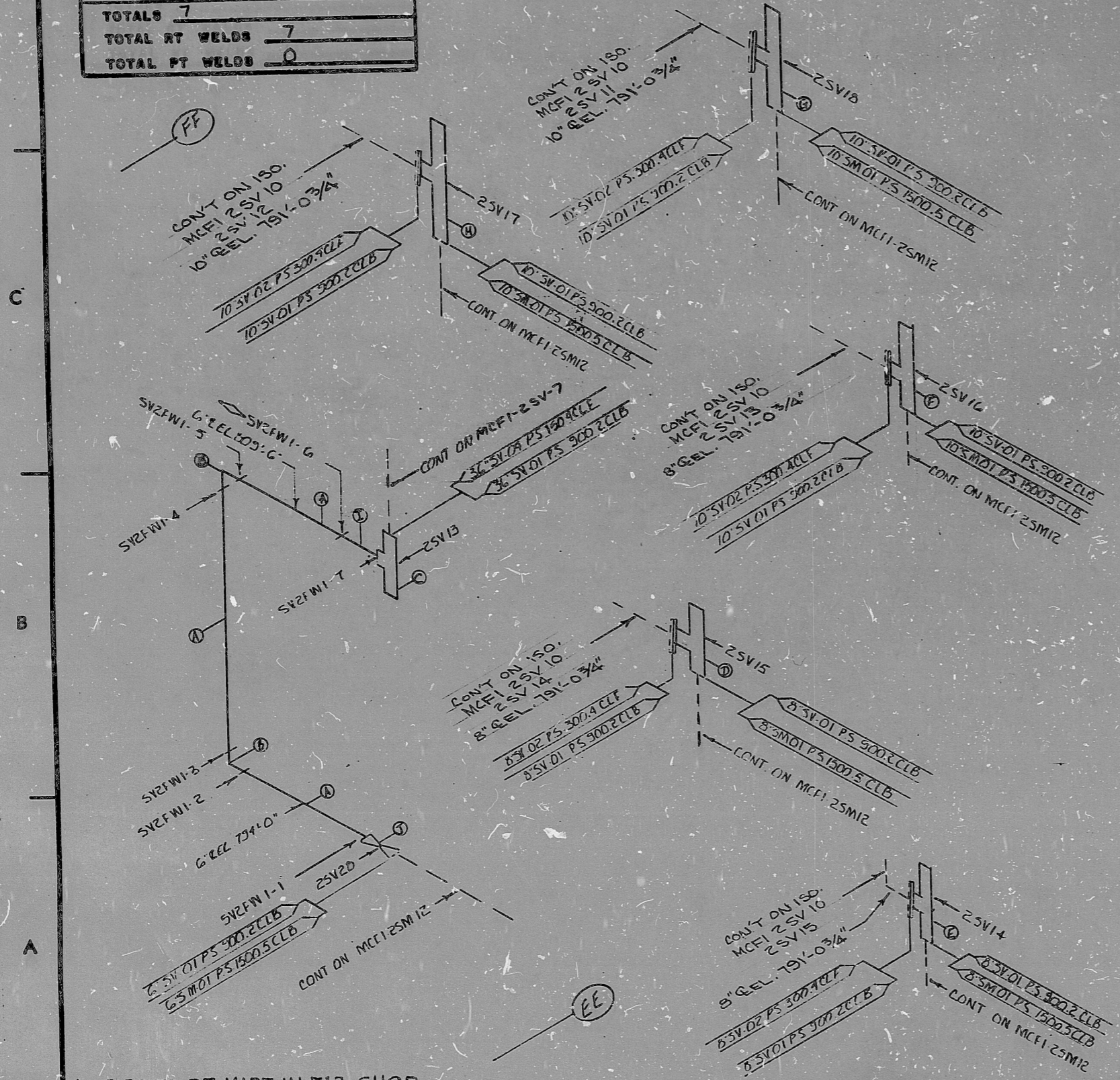

Δ WELDS TO BE MADE IN FAB SHOP.
 TAPER XX STD. PIPE TO MATCH SCH 80 PIPE PER MDG-ES II

INSERVICE INSPECTION

REVISIONS BLOCK

| GRID | REV. NO. | DESCRIPTION | DATE | BY | APPROV. DATE |
|------|----------|------------------------------|---------|-----|--------------|
| | 0 | REL FOR CONSTRUCTION | 2-11-79 | HAW | 3-15-79 |
| | 1 | DELETE CONT. | 1-11-79 | AKB | 2-2-79 |
| | 2 | ADDED NOTE | 1-11-79 | AKB | 2-2-79 |
| | 3 | ADDED CONT. | 1-11-79 | AKB | 2-2-79 |
| | 4 | ADDED SUB. NUMBERS TO CONT'S | 6-9-81 | RNB | 6-9-81 |
| | 5 | ADDED QA CONDITION I | 3-1-82 | RNB | 3-1-82 |

FOR INFORMATION ONLY

SI APERTURE CARD

| ITEM | SIZE | DES. | SPEC./GRADE | SPEC./GRADE | SCH./RATE | REMARKS |
|------|---------|----------|-------------|-------------|-----------|-------------------|
| ① | 6" | 2SV28 | 2H-21 | | | |
| ② | 6" | PIPE | SA106-B | | | XX STD. SMCS .264 |
| ③ | 20" NO. | 2SV17 | 2SV17 | | | |
| ④ | 20" NO. | 2SV18 | 2SV18 | | | |
| ⑤ | 20" NO. | 2SV16 | 2SV16 | | | |
| ⑥ | 16" 8" | 2SV14 | 2SV14 | | | |
| ⑦ | 16" 8" | 2SV15 | 2SV15 | | | |
| ⑧ | 36" 4" | 2SV13 | 2SV13 | | | |
| ⑨ | 6" | 30" ELL. | SA234 WPB | | 20 | SMCS OR EFW .452 |
| ⑩ | 6" | PIPE | SA106-B | | 20 | SMCS .132 |

OR

BILL OF MATERIAL QA CONDITION I

LAST WELD NO. 7

DUKE POWER COMPANY
 McGUIRE NUCLEAR STATION

LAST FL. NO. NA

NUCLEAR SAFETY RELATED YES NO

BUILDING: REACTOR

ZONE: D-28

PIPE SPEC: 900-2

SYS. SYMBOL: SY

SEC. NO: 01

DRAWING NO: MC-2413-13,20-00,01

EL: 791-0

APPLICABLE CODE: ASME SECT. III

CLASS: B

ISO. NO: MCFI-2SV1

REV:

8904030145

PDR RIDS

