

INSERVICE INSPECTION

REVISIONS BLOCK

GRID	REV. NO.	DESCRIPTION	ORIG. DATE	CHG. DATE	APPROV. DATE
	0	RELEASE FOR CONST.	02-80	02-80	02-80
	1	REVISED TO CHANGE SUB 1A R177 TO INI 17A AT CONTIGUOUS	07-80	07-80	07-80
	2	INSTALL NEW VALVE INI 165 (9J-505) ADD CLASS A DESIGNATION	06-81	06-12-81	06-12-81

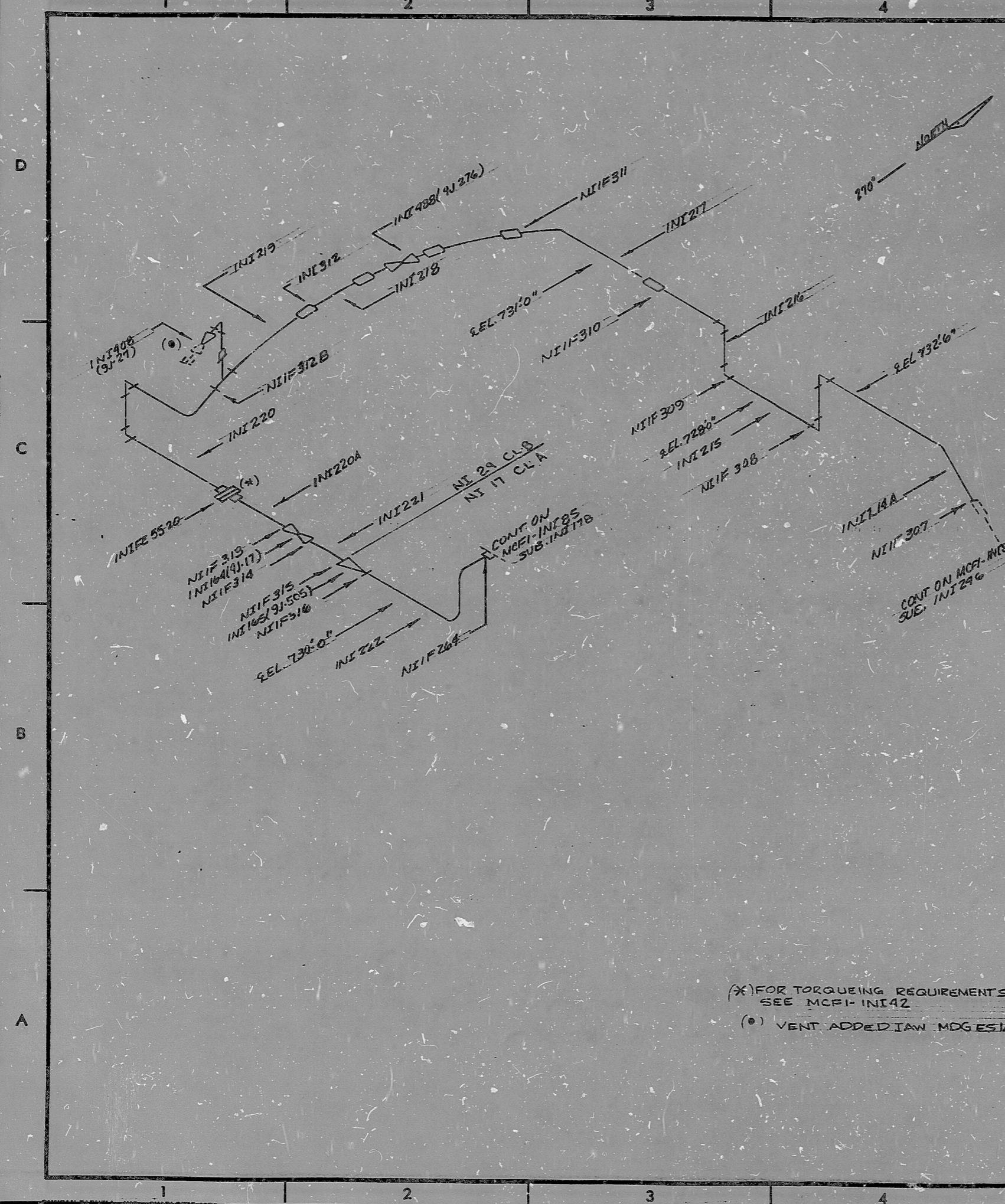

FOR INFORMATION ONLY

SI APERTURE CARD

(*) FOR TORQUING REQUIREMENTS SEE MCFI-INI42
 (o) VENT ADDED IAW MDG ES1A

ITEM	SIZE	DES.	SPEC./GRADE	SPEC./GRADE	SCH./RATE	REMARKS
OR						
BILL OF MATERIAL						
LAST WELD NO. NA		DUKE POWER COMPANY McGUIRE NUCLEAR STATION			LAST FL. NO. NA	
NUCLEAR SAFETY RELATED					YES <input checked="" type="checkbox"/> NO <input type="checkbox"/>	BUILDING: R-6 ZONE: EL-728'0"
PIPE SPEC: 2501.2	SYS. SYMBOL: NI	SEC. NO: 17-29	DRAWING NO: NC 1414-09.21-00		EL: 728'0"	
APPLICABLE CODE: ASME SECT III		CLASS: A + B	ISO. NO: MCFI-INI103		REV: 2	

INSERVICE INSPECTION

Series No. 5

8903280285

PDR RIDS

