

O-19-W 95801

SIZE E
SYSTEM H8

REF. NO.	REFERENCE DRAWING	BECTEL	DATE
1	P&ID - RADWASTE SYSTEM	---	JUNE 22, 1965
2	P&ID BLDG. & EQUIP. DRAINS	M-97-0	---
3	SE ELEMENTARY DIAGRAM	514-1040	8/6/64
4	P&ID AUX. BLDG. - AIR FLOW DIAG.	M-91-0-542	---

NOTES:
 1. THIS P&ID CONTAINS SYSTEMS OR PORTIONS OF SYSTEMS:
 GP - AUXILIARY BUILDING (RADWASTE AREA) - HVAC
 HQ - LIQUID RADWASTE
 HO - BUILDING & EQUIPMENT DRAINS
 2. THIS GE NO. NUMBER IS G-14

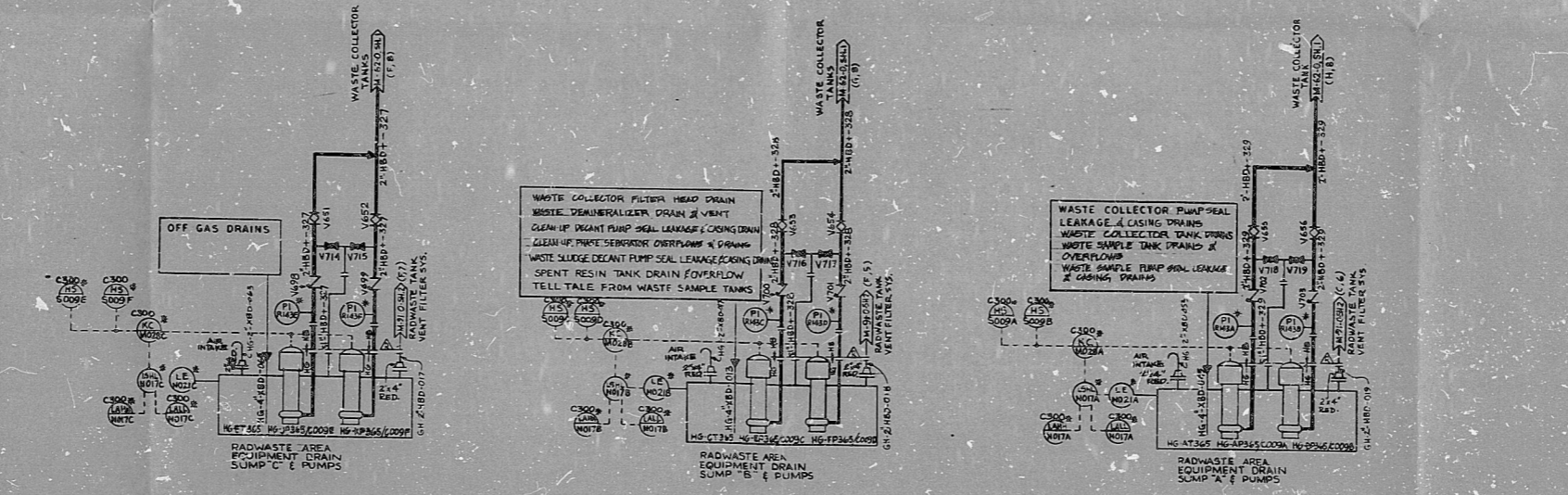
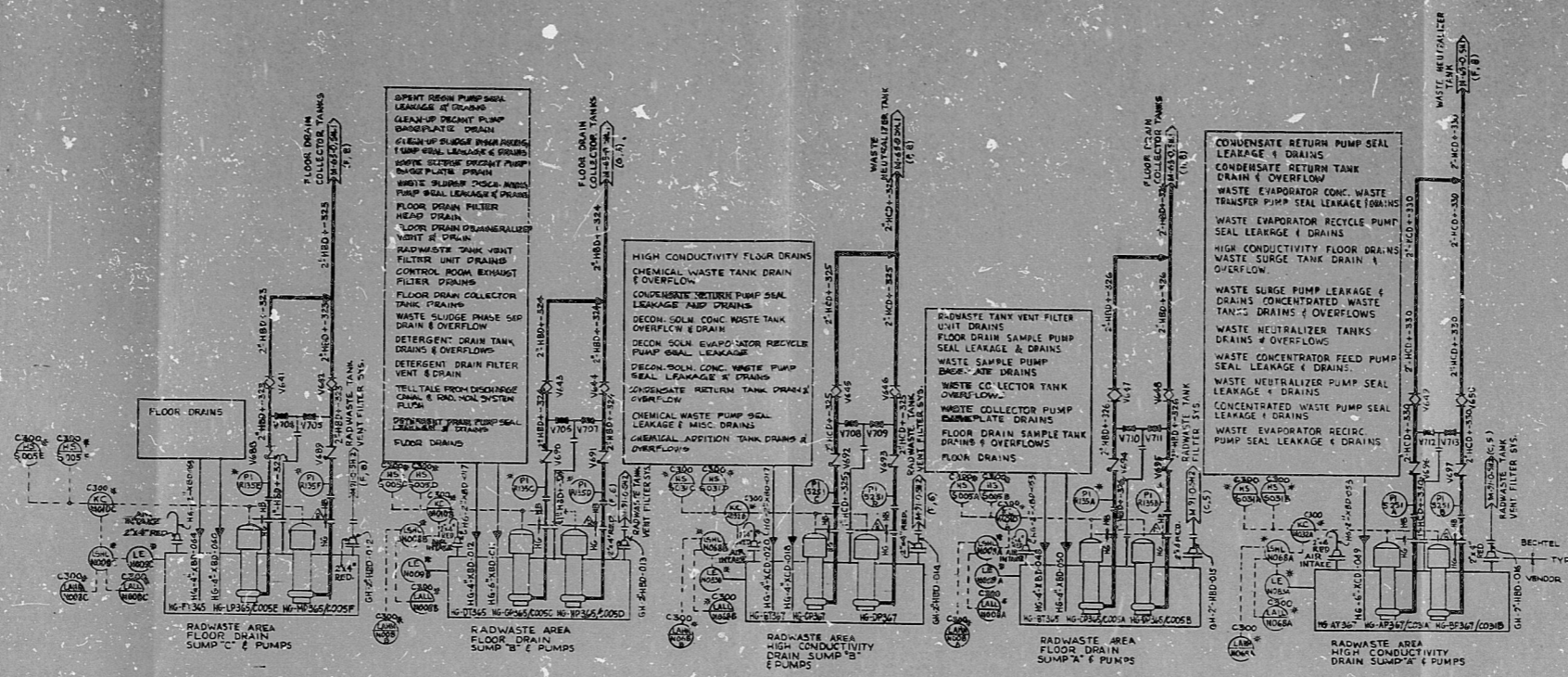

P&ID
APERTURE
CARD

NO.	REVISION	DATE	BY	CHKD.
1	ISSUED FOR CONSTRUCTION	6/22/65	---	---
2	REVISED PER LIST OF REVISIONS	---	---	---
3	REVISED PER LIST OF REVISIONS	---	---	---
4	REVISED PER LIST OF REVISIONS	---	---	---
5	REVISED PER LIST OF REVISIONS	---	---	---

BECTEL
 SAN FRANCISCO
 PUBLIC SERVICE ELECTRIC AND GAS COMPANY
 HOPE CREEK GENERATING STATION
 BOX 1 & 2 UNITS
 P&ID
 LIQUID RADWASTE COLLECTION
 1965 M-61-0 4

This drawing and the design it covers are the property of BECTEL. They are hereby loaned and used by the customer's express agreement that they will be reproduced, copied, altered, published, or used in any way without express permission by the holder of this license.

RIDS

8307260122

