

REV. 3	ISO. NO: MCFI INC 51	DUKE PIPING CLASS: ASME SECTION III CL. A & B	SYSTEM SYMBOL: NC-REACTOR COOLANT	PIPING SPEC.: NC11 PS.2501.1; NC12 PS.2501.2; NC13 PS.2501.2	DRAWING NO.: MC 1414-03.20-04 FL. EL. 778'-10"	PROJECT	MC GUIRE
REV. 3	ISO. NO: MCFI INC 51	DUKE PIPING CLASS: ASME SECTION III CL. A & B	SYSTEM SYMBOL: NC-REACTOR COOLANT	PIPING SPEC.: NC11 PS.2501.1; NC12 PS.2501.2; NC13 PS.2501.2	DRAWING NO.: MC 1414-03.20-04 FL. EL. 778'-10"	PROJECT	MC GUIRE
REV. 3	ISO. NO: MCFI INC 51	DUKE PING CLASS: ASME SECTION III CL. A & B	SYSTEM SYMBOL: NC-REACTOR COOLANT	PIPING SPEC.: NC11 PS.2501.1; NC12 PS.2501.2; NC13 PS.2501.2	DRAWING NO.: MC 1414-03.20-04 FL. EL. 778'-10"	PROJECT	MC GUIRE
REV. 3	ISO. NO: MCFI INC 51	DUKE PING CLASS: ASME SECTION III CL. A & B	SYSTEM SYMBOL: NC-REACTOR COOLANT	PIPING SPEC.: NC11 PS.2501.1; NC12 PS.2501.2; NC13 PS.2501.2	DRAWING NO.: MC 1414-03.20-04 FL. EL. 778'-10"	PROJECT	MC GUIRE

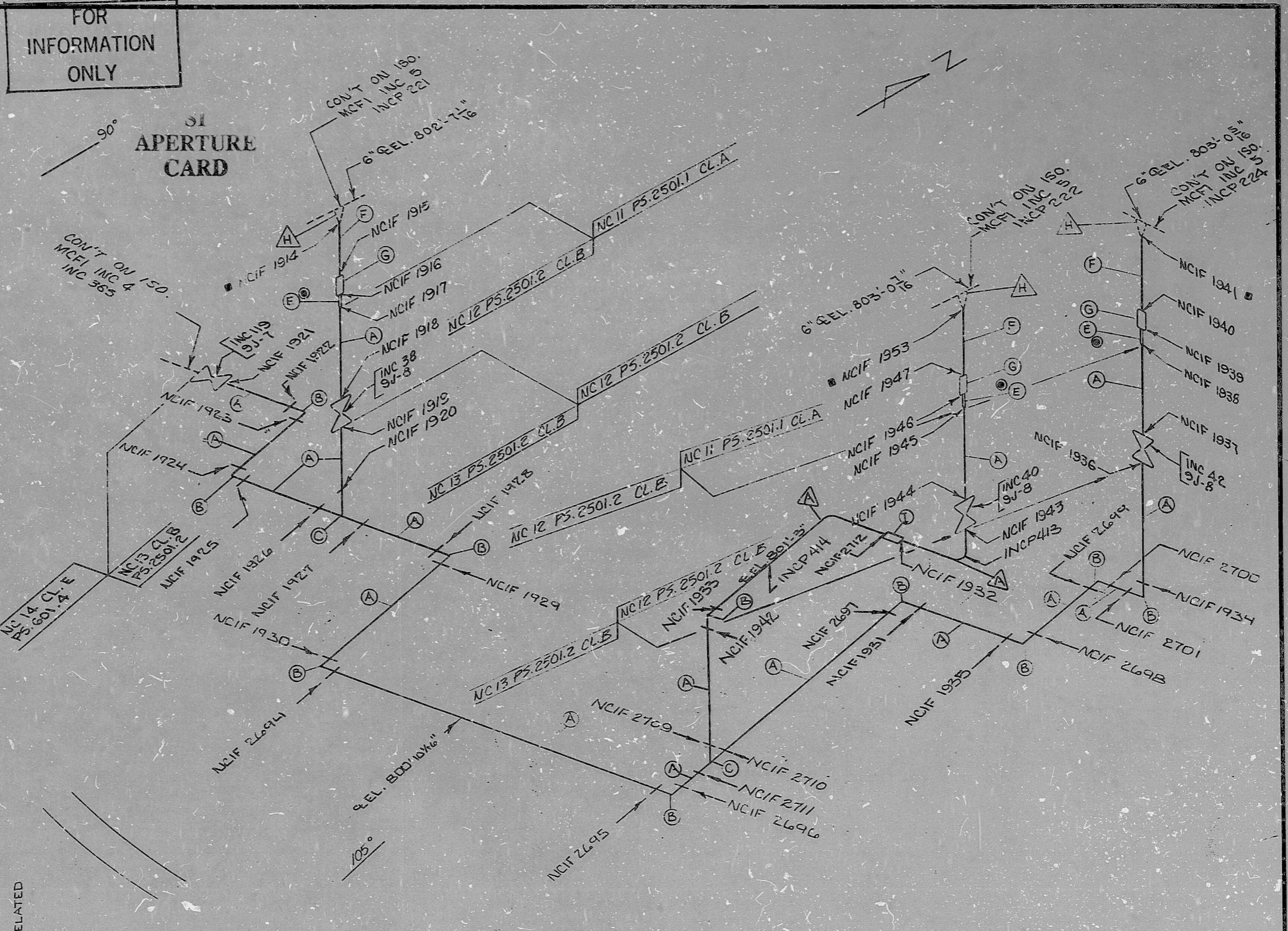

NOTE: THIS SYMBOL DENOTES MATERIAL THAT IS PART OF A PREASSEMBLED SECTION. IT IS TO BE USED BY THE INSPECTOR FOR FIT-UP AND HEAT NUMBER CHECK ONLY.

© 1/2" x 3/4" RED. INC. TO BE DRILLED TO 0.375" I.D. THIS SYMBOL DENOTES WELDS MADE IN FAB SHOP.

ITEM	SIZE	DES.	SPEC	GRADE	OR	SPEC	GRADE	SCH./RATING	MISC.
(I)	3/4"	F/CPLG	SA-182	F-304	OR	SA-403	WPB	6000#	
(H)	6" x 1/2"	SWEEPOLET	SA-182	F-304	OR	SA-403	WPB	SCH. 160	
(G)	1 1/2"	F/CPLG.	SA-182	F-304	OR	SA-403	WPB	6000#	F.S.S.W. - 3 REQ'D.
(F)	1 1/2"	PIPE	SA-376	TP-304	-	-	-	SCH. 160	.281" WALL, SMUS. 2' REQ'D.
(E)	1 1/2" x 3/4"	RED. INS.	SA-182	F-304	OR	SA-403	WPB	6000#	F.S.S.W. - 3 REQ'D.
(D)	3/4"	F/CPLG.	SA-182	F-304	OR	SA-403	WPB	6000#	F.S.S.W. - 4 REQ'D.
(C)	3/4" x 3/4" x 3/4"	TEE	SA-182	F-304	OR	SA-403	WPB	6000#	F.S.S.W. - 2 REQ'D.
(B)	3/4"	90° ELBOW	SA-182	F-304	OR	SA-403	WPB	6000#	F.S.S.W. - 9 REQ'D.
(A)	3/4"	PIPE	SA-376	TP-304	-	-	-	SCH. 160	.219" WALL, SMUS. 2' REQ'D.
(I)									

NUCLEAR SAFETY RELATED

CHARLOTTE 87

8
PDR RIDS

8903230237

