

17"

11"

8.5"

8.5"

11"

17"

17"

11"

8.5"

8.5"

11"

17"

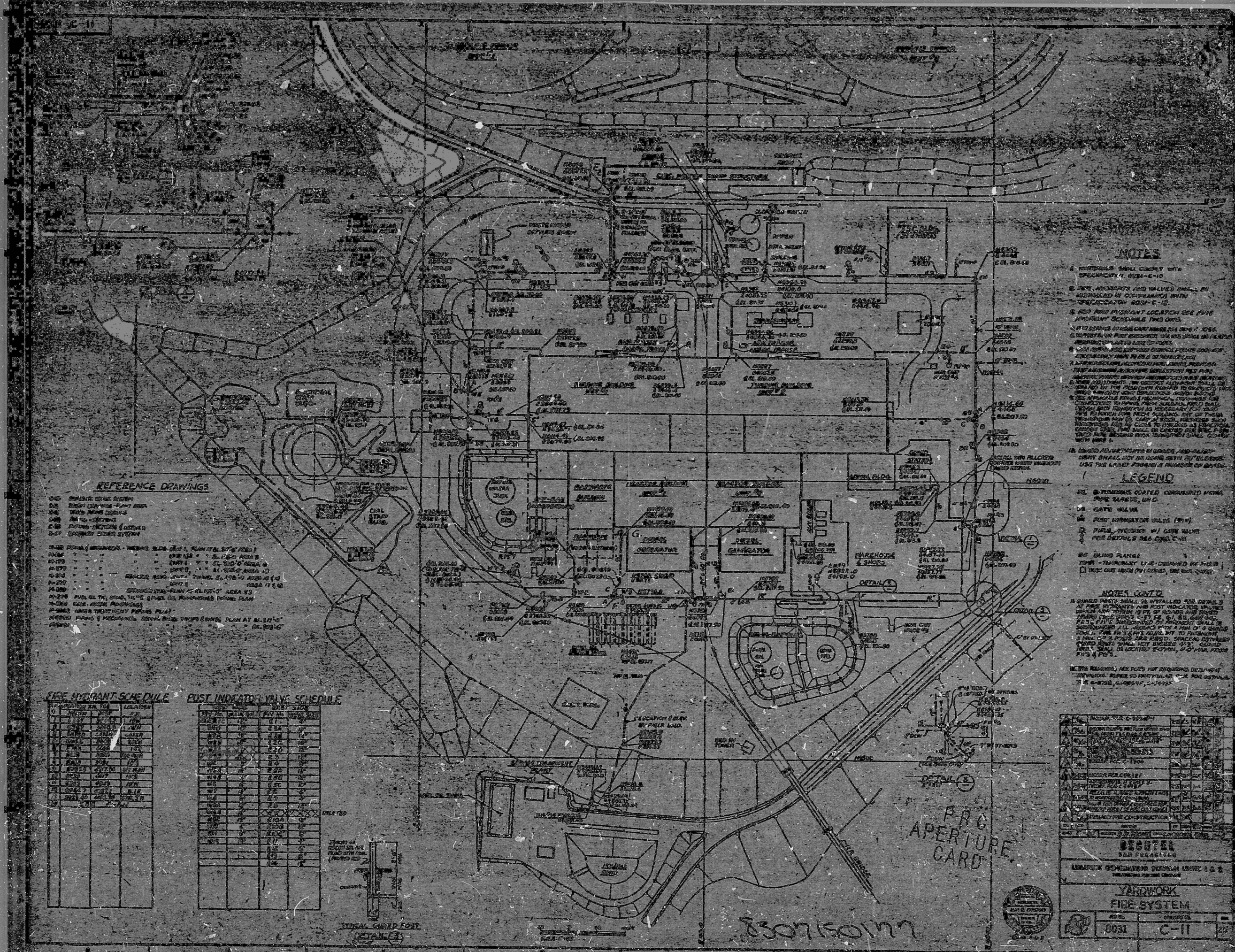

REFERENCE DRAWINGS

- 010 GENERAL LAYOUT PLAN
- 011 BUILDING CONSTRUCTION PLAN
- 012 BUILDING ELEVATIONS
- 013 BUILDING SECTIONS
- 014 BUILDING FOUNDATION PLAN
- 015 BUILDING ROOF PLAN
- 016 BUILDING EXTERIOR FINISH PLAN
- 017 BUILDING INTERIOR FINISH PLAN
- 018 BUILDING MECHANICAL PLAN
- 019 BUILDING ELECTRICAL PLAN
- 020 BUILDING PLUMBING PLAN
- 021 BUILDING HEATING PLAN
- 022 BUILDING AIR CONDITIONING PLAN
- 023 BUILDING FIRE PROTECTION PLAN
- 024 BUILDING SECURITY PLAN
- 025 BUILDING LANDSCAPE PLAN
- 026 BUILDING SITE PLAN
- 027 BUILDING UTILITY PLAN
- 028 BUILDING PAVING PLAN
- 029 BUILDING FENCE PLAN
- 030 BUILDING SIGNAGE PLAN
- 031 BUILDING LIGHTING PLAN
- 032 BUILDING SOUNDING PLAN
- 033 BUILDING VENTILATION PLAN
- 034 BUILDING EXHAUST PLAN
- 035 BUILDING GAS PLAN
- 036 BUILDING OXYGEN PLAN
- 037 BUILDING NITROGEN PLAN
- 038 BUILDING ARGON PLAN
- 039 BUILDING HELIUM PLAN
- 040 BUILDING HYDROGEN PLAN
- 041 BUILDING FLUORINE PLAN
- 042 BUILDING CHLORINE PLAN
- 043 BUILDING BROMINE PLAN
- 044 BUILDING IODINE PLAN
- 045 BUILDING MERCURY PLAN
- 046 BUILDING LEAD PLAN
- 047 BUILDING ZINC PLAN
- 048 BUILDING COPPER PLAN
- 049 BUILDING ALUMINUM PLAN
- 050 BUILDING SILICON PLAN
- 051 BUILDING CARBON PLAN
- 052 BUILDING NITROGEN PLAN
- 053 BUILDING OXYGEN PLAN
- 054 BUILDING HYDROGEN PLAN
- 055 BUILDING FLUORINE PLAN
- 056 BUILDING CHLORINE PLAN
- 057 BUILDING BROMINE PLAN
- 058 BUILDING IODINE PLAN
- 059 BUILDING MERCURY PLAN
- 060 BUILDING LEAD PLAN
- 061 BUILDING ZINC PLAN
- 062 BUILDING COPPER PLAN
- 063 BUILDING ALUMINUM PLAN
- 064 BUILDING SILICON PLAN
- 065 BUILDING CARBON PLAN

FIRE HYDRANT SCHEDULE

NO.	TYPE	LOCATION
1	1.5"	AREA 1
2	1.5"	AREA 2
3	1.5"	AREA 3
4	1.5"	AREA 4
5	1.5"	AREA 5
6	1.5"	AREA 6
7	1.5"	AREA 7
8	1.5"	AREA 8
9	1.5"	AREA 9
10	1.5"	AREA 10
11	1.5"	AREA 11
12	1.5"	AREA 12
13	1.5"	AREA 13
14	1.5"	AREA 14
15	1.5"	AREA 15
16	1.5"	AREA 16
17	1.5"	AREA 17
18	1.5"	AREA 18
19	1.5"	AREA 19
20	1.5"	AREA 20
21	1.5"	AREA 21
22	1.5"	AREA 22
23	1.5"	AREA 23
24	1.5"	AREA 24
25	1.5"	AREA 25
26	1.5"	AREA 26
27	1.5"	AREA 27
28	1.5"	AREA 28
29	1.5"	AREA 29
30	1.5"	AREA 30
31	1.5"	AREA 31
32	1.5"	AREA 32
33	1.5"	AREA 33
34	1.5"	AREA 34
35	1.5"	AREA 35
36	1.5"	AREA 36
37	1.5"	AREA 37
38	1.5"	AREA 38
39	1.5"	AREA 39
40	1.5"	AREA 40
41	1.5"	AREA 41
42	1.5"	AREA 42
43	1.5"	AREA 43
44	1.5"	AREA 44
45	1.5"	AREA 45
46	1.5"	AREA 46
47	1.5"	AREA 47
48	1.5"	AREA 48
49	1.5"	AREA 49
50	1.5"	AREA 50

POST INDICATOR VALVE SCHEDULE

NO.	TYPE	LOCATION
1	1.5"	AREA 1
2	1.5"	AREA 2
3	1.5"	AREA 3
4	1.5"	AREA 4
5	1.5"	AREA 5
6	1.5"	AREA 6
7	1.5"	AREA 7
8	1.5"	AREA 8
9	1.5"	AREA 9
10	1.5"	AREA 10
11	1.5"	AREA 11
12	1.5"	AREA 12
13	1.5"	AREA 13
14	1.5"	AREA 14
15	1.5"	AREA 15
16	1.5"	AREA 16
17	1.5"	AREA 17
18	1.5"	AREA 18
19	1.5"	AREA 19
20	1.5"	AREA 20
21	1.5"	AREA 21
22	1.5"	AREA 22
23	1.5"	AREA 23
24	1.5"	AREA 24
25	1.5"	AREA 25
26	1.5"	AREA 26
27	1.5"	AREA 27
28	1.5"	AREA 28
29	1.5"	AREA 29
30	1.5"	AREA 30
31	1.5"	AREA 31
32	1.5"	AREA 32
33	1.5"	AREA 33
34	1.5"	AREA 34
35	1.5"	AREA 35
36	1.5"	AREA 36
37	1.5"	AREA 37
38	1.5"	AREA 38
39	1.5"	AREA 39
40	1.5"	AREA 40
41	1.5"	AREA 41
42	1.5"	AREA 42
43	1.5"	AREA 43
44	1.5"	AREA 44
45	1.5"	AREA 45
46	1.5"	AREA 46
47	1.5"	AREA 47
48	1.5"	AREA 48
49	1.5"	AREA 49
50	1.5"	AREA 50

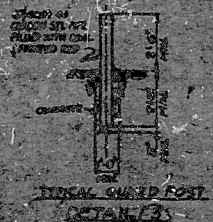

NOTES

1. MATERIALS SHALL COMPLY WITH SPECIFICATIONS 0001-0-10
2. ALL WORK SHALL BE DONE IN ACCORDANCE WITH SPECIFICATION 0001-0-10
3. ALL WORK SHALL BE DONE IN ACCORDANCE WITH SPECIFICATION 0001-0-10
4. ALL WORK SHALL BE DONE IN ACCORDANCE WITH SPECIFICATION 0001-0-10
5. ALL WORK SHALL BE DONE IN ACCORDANCE WITH SPECIFICATION 0001-0-10
6. ALL WORK SHALL BE DONE IN ACCORDANCE WITH SPECIFICATION 0001-0-10
7. ALL WORK SHALL BE DONE IN ACCORDANCE WITH SPECIFICATION 0001-0-10
8. ALL WORK SHALL BE DONE IN ACCORDANCE WITH SPECIFICATION 0001-0-10
9. ALL WORK SHALL BE DONE IN ACCORDANCE WITH SPECIFICATION 0001-0-10
10. ALL WORK SHALL BE DONE IN ACCORDANCE WITH SPECIFICATION 0001-0-10
11. ALL WORK SHALL BE DONE IN ACCORDANCE WITH SPECIFICATION 0001-0-10
12. ALL WORK SHALL BE DONE IN ACCORDANCE WITH SPECIFICATION 0001-0-10
13. ALL WORK SHALL BE DONE IN ACCORDANCE WITH SPECIFICATION 0001-0-10
14. ALL WORK SHALL BE DONE IN ACCORDANCE WITH SPECIFICATION 0001-0-10
15. ALL WORK SHALL BE DONE IN ACCORDANCE WITH SPECIFICATION 0001-0-10
16. ALL WORK SHALL BE DONE IN ACCORDANCE WITH SPECIFICATION 0001-0-10
17. ALL WORK SHALL BE DONE IN ACCORDANCE WITH SPECIFICATION 0001-0-10
18. ALL WORK SHALL BE DONE IN ACCORDANCE WITH SPECIFICATION 0001-0-10
19. ALL WORK SHALL BE DONE IN ACCORDANCE WITH SPECIFICATION 0001-0-10
20. ALL WORK SHALL BE DONE IN ACCORDANCE WITH SPECIFICATION 0001-0-10
21. ALL WORK SHALL BE DONE IN ACCORDANCE WITH SPECIFICATION 0001-0-10
22. ALL WORK SHALL BE DONE IN ACCORDANCE WITH SPECIFICATION 0001-0-10
23. ALL WORK SHALL BE DONE IN ACCORDANCE WITH SPECIFICATION 0001-0-10
24. ALL WORK SHALL BE DONE IN ACCORDANCE WITH SPECIFICATION 0001-0-10
25. ALL WORK SHALL BE DONE IN ACCORDANCE WITH SPECIFICATION 0001-0-10
26. ALL WORK SHALL BE DONE IN ACCORDANCE WITH SPECIFICATION 0001-0-10
27. ALL WORK SHALL BE DONE IN ACCORDANCE WITH SPECIFICATION 0001-0-10
28. ALL WORK SHALL BE DONE IN ACCORDANCE WITH SPECIFICATION 0001-0-10
29. ALL WORK SHALL BE DONE IN ACCORDANCE WITH SPECIFICATION 0001-0-10
30. ALL WORK SHALL BE DONE IN ACCORDANCE WITH SPECIFICATION 0001-0-10
31. ALL WORK SHALL BE DONE IN ACCORDANCE WITH SPECIFICATION 0001-0-10
32. ALL WORK SHALL BE DONE IN ACCORDANCE WITH SPECIFICATION 0001-0-10
33. ALL WORK SHALL BE DONE IN ACCORDANCE WITH SPECIFICATION 0001-0-10
34. ALL WORK SHALL BE DONE IN ACCORDANCE WITH SPECIFICATION 0001-0-10
35. ALL WORK SHALL BE DONE IN ACCORDANCE WITH SPECIFICATION 0001-0-10
36. ALL WORK SHALL BE DONE IN ACCORDANCE WITH SPECIFICATION 0001-0-10
37. ALL WORK SHALL BE DONE IN ACCORDANCE WITH SPECIFICATION 0001-0-10
38. ALL WORK SHALL BE DONE IN ACCORDANCE WITH SPECIFICATION 0001-0-10
39. ALL WORK SHALL BE DONE IN ACCORDANCE WITH SPECIFICATION 0001-0-10
40. ALL WORK SHALL BE DONE IN ACCORDANCE WITH SPECIFICATION 0001-0-10
41. ALL WORK SHALL BE DONE IN ACCORDANCE WITH SPECIFICATION 0001-0-10
42. ALL WORK SHALL BE DONE IN ACCORDANCE WITH SPECIFICATION 0001-0-10
43. ALL WORK SHALL BE DONE IN ACCORDANCE WITH SPECIFICATION 0001-0-10
44. ALL WORK SHALL BE DONE IN ACCORDANCE WITH SPECIFICATION 0001-0-10
45. ALL WORK SHALL BE DONE IN ACCORDANCE WITH SPECIFICATION 0001-0-10
46. ALL WORK SHALL BE DONE IN ACCORDANCE WITH SPECIFICATION 0001-0-10
47. ALL WORK SHALL BE DONE IN ACCORDANCE WITH SPECIFICATION 0001-0-10
48. ALL WORK SHALL BE DONE IN ACCORDANCE WITH SPECIFICATION 0001-0-10
49. ALL WORK SHALL BE DONE IN ACCORDANCE WITH SPECIFICATION 0001-0-10
50. ALL WORK SHALL BE DONE IN ACCORDANCE WITH SPECIFICATION 0001-0-10

LEGEND

- 1. 1.5" PIPE
- 2. 1.5" VALVE
- 3. 1.5" FITTING
- 4. 1.5" TANK
- 5. 1.5" PUMP
- 6. 1.5" GENERATOR
- 7. 1.5" APERTURE CARD
- 8. 1.5" WAREHOUSE
- 9. 1.5" SHOPS
- 10. 1.5" TOWER
- 11. 1.5" TOWER
- 12. 1.5" TOWER
- 13. 1.5" TOWER
- 14. 1.5" TOWER
- 15. 1.5" TOWER
- 16. 1.5" TOWER
- 17. 1.5" TOWER
- 18. 1.5" TOWER
- 19. 1.5" TOWER
- 20. 1.5" TOWER
- 21. 1.5" TOWER
- 22. 1.5" TOWER
- 23. 1.5" TOWER
- 24. 1.5" TOWER
- 25. 1.5" TOWER
- 26. 1.5" TOWER
- 27. 1.5" TOWER
- 28. 1.5" TOWER
- 29. 1.5" TOWER
- 30. 1.5" TOWER
- 31. 1.5" TOWER
- 32. 1.5" TOWER
- 33. 1.5" TOWER
- 34. 1.5" TOWER
- 35. 1.5" TOWER
- 36. 1.5" TOWER
- 37. 1.5" TOWER
- 38. 1.5" TOWER
- 39. 1.5" TOWER
- 40. 1.5" TOWER
- 41. 1.5" TOWER
- 42. 1.5" TOWER
- 43. 1.5" TOWER
- 44. 1.5" TOWER
- 45. 1.5" TOWER
- 46. 1.5" TOWER
- 47. 1.5" TOWER
- 48. 1.5" TOWER
- 49. 1.5" TOWER
- 50. 1.5" TOWER

NOTES CONT'D

1. ALL WORK SHALL BE DONE IN ACCORDANCE WITH SPECIFICATION 0001-0-10
2. ALL WORK SHALL BE DONE IN ACCORDANCE WITH SPECIFICATION 0001-0-10
3. ALL WORK SHALL BE DONE IN ACCORDANCE WITH SPECIFICATION 0001-0-10
4. ALL WORK SHALL BE DONE IN ACCORDANCE WITH SPECIFICATION 0001-0-10
5. ALL WORK SHALL BE DONE IN ACCORDANCE WITH SPECIFICATION 0001-0-10
6. ALL WORK SHALL BE DONE IN ACCORDANCE WITH SPECIFICATION 0001-0-10
7. ALL WORK SHALL BE DONE IN ACCORDANCE WITH SPECIFICATION 0001-0-10
8. ALL WORK SHALL BE DONE IN ACCORDANCE WITH SPECIFICATION 0001-0-10
9. ALL WORK SHALL BE DONE IN ACCORDANCE WITH SPECIFICATION 0001-0-10
10. ALL WORK SHALL BE DONE IN ACCORDANCE WITH SPECIFICATION 0001-0-10
11. ALL WORK SHALL BE DONE IN ACCORDANCE WITH SPECIFICATION 0001-0-10
12. ALL WORK SHALL BE DONE IN ACCORDANCE WITH SPECIFICATION 0001-0-10
13. ALL WORK SHALL BE DONE IN ACCORDANCE WITH SPECIFICATION 0001-0-10
14. ALL WORK SHALL BE DONE IN ACCORDANCE WITH SPECIFICATION 0001-0-10
15. ALL WORK SHALL BE DONE IN ACCORDANCE WITH SPECIFICATION 0001-0-10
16. ALL WORK SHALL BE DONE IN ACCORDANCE WITH SPECIFICATION 0001-0-10
17. ALL WORK SHALL BE DONE IN ACCORDANCE WITH SPECIFICATION 0001-0-10
18. ALL WORK SHALL BE DONE IN ACCORDANCE WITH SPECIFICATION 0001-0-10
19. ALL WORK SHALL BE DONE IN ACCORDANCE WITH SPECIFICATION 0001-0-10
20. ALL WORK SHALL BE DONE IN ACCORDANCE WITH SPECIFICATION 0001-0-10
21. ALL WORK SHALL BE DONE IN ACCORDANCE WITH SPECIFICATION 0001-0-10
22. ALL WORK SHALL BE DONE IN ACCORDANCE WITH SPECIFICATION 0001-0-10
23. ALL WORK SHALL BE DONE IN ACCORDANCE WITH SPECIFICATION 0001-0-10
24. ALL WORK SHALL BE DONE IN ACCORDANCE WITH SPECIFICATION 0001-0-10
25. ALL WORK SHALL BE DONE IN ACCORDANCE WITH SPECIFICATION 0001-0-10
26. ALL WORK SHALL BE DONE IN ACCORDANCE WITH SPECIFICATION 0001-0-10
27. ALL WORK SHALL BE DONE IN ACCORDANCE WITH SPECIFICATION 0001-0-10
28. ALL WORK SHALL BE DONE IN ACCORDANCE WITH SPECIFICATION 0001-0-10
29. ALL WORK SHALL BE DONE IN ACCORDANCE WITH SPECIFICATION 0001-0-10
30. ALL WORK SHALL BE DONE IN ACCORDANCE WITH SPECIFICATION 0001-0-10
31. ALL WORK SHALL BE DONE IN ACCORDANCE WITH SPECIFICATION 0001-0-10
32. ALL WORK SHALL BE DONE IN ACCORDANCE WITH SPECIFICATION 0001-0-10
33. ALL WORK SHALL BE DONE IN ACCORDANCE WITH SPECIFICATION 0001-0-10
34. ALL WORK SHALL BE DONE IN ACCORDANCE WITH SPECIFICATION 0001-0-10
35. ALL WORK SHALL BE DONE IN ACCORDANCE WITH SPECIFICATION 0001-0-10
36. ALL WORK SHALL BE DONE IN ACCORDANCE WITH SPECIFICATION 0001-0-10
37. ALL WORK SHALL BE DONE IN ACCORDANCE WITH SPECIFICATION 0001-0-10
38. ALL WORK SHALL BE DONE IN ACCORDANCE WITH SPECIFICATION 0001-0-10
39. ALL WORK SHALL BE DONE IN ACCORDANCE WITH SPECIFICATION 0001-0-10
40. ALL WORK SHALL BE DONE IN ACCORDANCE WITH SPECIFICATION 0001-0-10
41. ALL WORK SHALL BE DONE IN ACCORDANCE WITH SPECIFICATION 0001-0-10
42. ALL WORK SHALL BE DONE IN ACCORDANCE WITH SPECIFICATION 0001-0-10
43. ALL WORK SHALL BE DONE IN ACCORDANCE WITH SPECIFICATION 0001-0-10
44. ALL WORK SHALL BE DONE IN ACCORDANCE WITH SPECIFICATION 0001-0-10
45. ALL WORK SHALL BE DONE IN ACCORDANCE WITH SPECIFICATION 0001-0-10
46. ALL WORK SHALL BE DONE IN ACCORDANCE WITH SPECIFICATION 0001-0-10
47. ALL WORK SHALL BE DONE IN ACCORDANCE WITH SPECIFICATION 0001-0-10
48. ALL WORK SHALL BE DONE IN ACCORDANCE WITH SPECIFICATION 0001-0-10
49. ALL WORK SHALL BE DONE IN ACCORDANCE WITH SPECIFICATION 0001-0-10
50. ALL WORK SHALL BE DONE IN ACCORDANCE WITH SPECIFICATION 0001-0-10

NO.	DESCRIPTION	QUANTITY	UNIT
1	1.5" PIPE	100	FT
2	1.5" VALVE	50	EA
3	1.5" FITTING	200	EA
4	1.5" TANK	2	EA
5	1.5" PUMP	1	EA
6	1.5" GENERATOR	1	EA
7	1.5" APERTURE CARD	1	EA
8	1.5" WAREHOUSE	1	EA
9	1.5" SHOPS	1	EA
10	1.5" TOWER	10	EA
11	1.5" TOWER	10	EA
12	1.5" TOWER	10	EA
13	1.5" TOWER	10	EA
14	1.5" TOWER	10	EA
15	1.5" TOWER	10	EA
16	1.5" TOWER	10	EA
17	1.5" TOWER	10	EA
18	1.5" TOWER	10	EA
19	1.5" TOWER	10	EA
20	1.5" TOWER	10	EA
21	1.5" TOWER	10	EA
22	1.5" TOWER	10	EA
23	1.5" TOWER	10	EA
24	1.5" TOWER	10	EA
25	1.5" TOWER	10	EA
26	1.5" TOWER	10	EA
27	1.5" TOWER	10	EA
28	1.5" TOWER	10	EA
29	1.5" TOWER	10	EA
30	1.5" TOWER	10	EA
31	1.5" TOWER	10	EA
32	1.5" TOWER	10	EA
33	1.5" TOWER	10	EA
34	1.5" TOWER	10	EA
35	1.5" TOWER	10	EA
36	1.5" TOWER	10	EA
37	1.5" TOWER	10	EA
38	1.5" TOWER	10	EA
39	1.5" TOWER	10	EA
40	1.5" TOWER	10	EA
41	1.5" TOWER	10	EA
42	1.5" TOWER	10	EA
43	1.5" TOWER	10	EA
44	1.5" TOWER	10	EA
45	1.5" TOWER	10	EA
46	1.5" TOWER	10	EA
47	1.5" TOWER	10	EA
48	1.5" TOWER	10	EA
49	1.5" TOWER	10	EA
50	1.5" TOWER	10	EA

PRO APERTURE CARD

8307150177



RIDS

8307150177

