

44
44
3.8
8.5
11
17

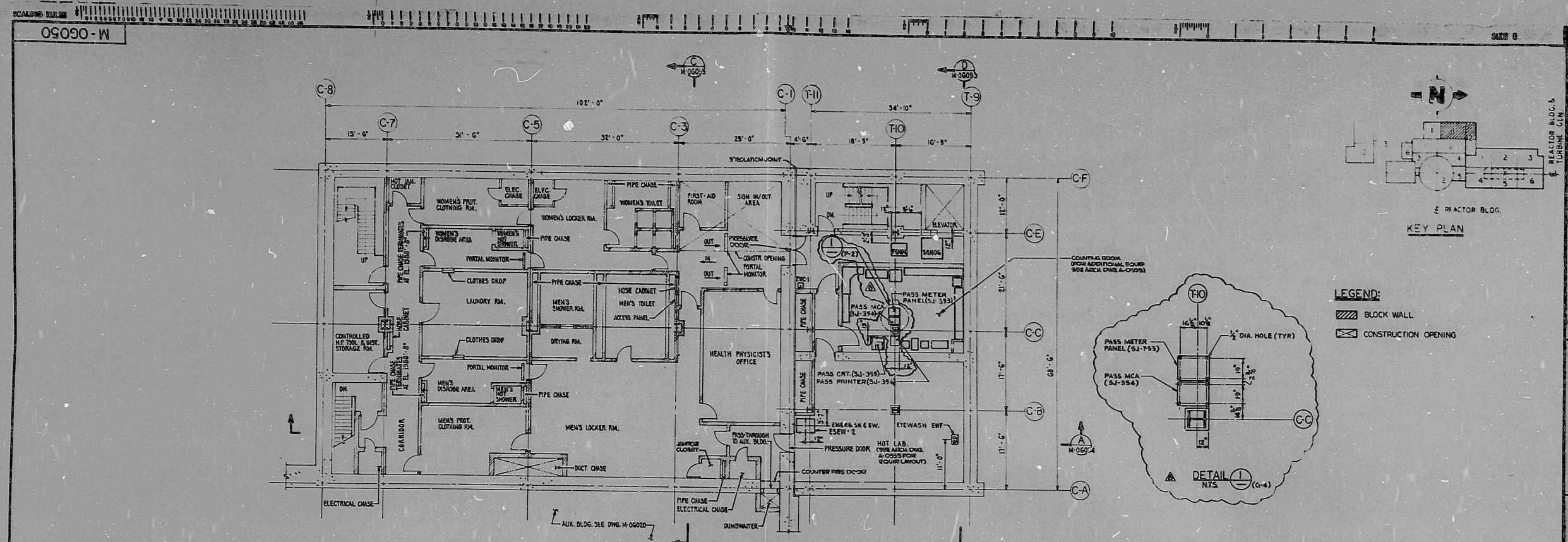

**ACCESS CONTROL
PLAN EL. 1984'-0"**
(SEE ARCH. DWG. A-0330 FOR ACCESS CONTROL DETAILS
AND ARCH. DWG. A-0335 FOR HOT LAB DETAILS)

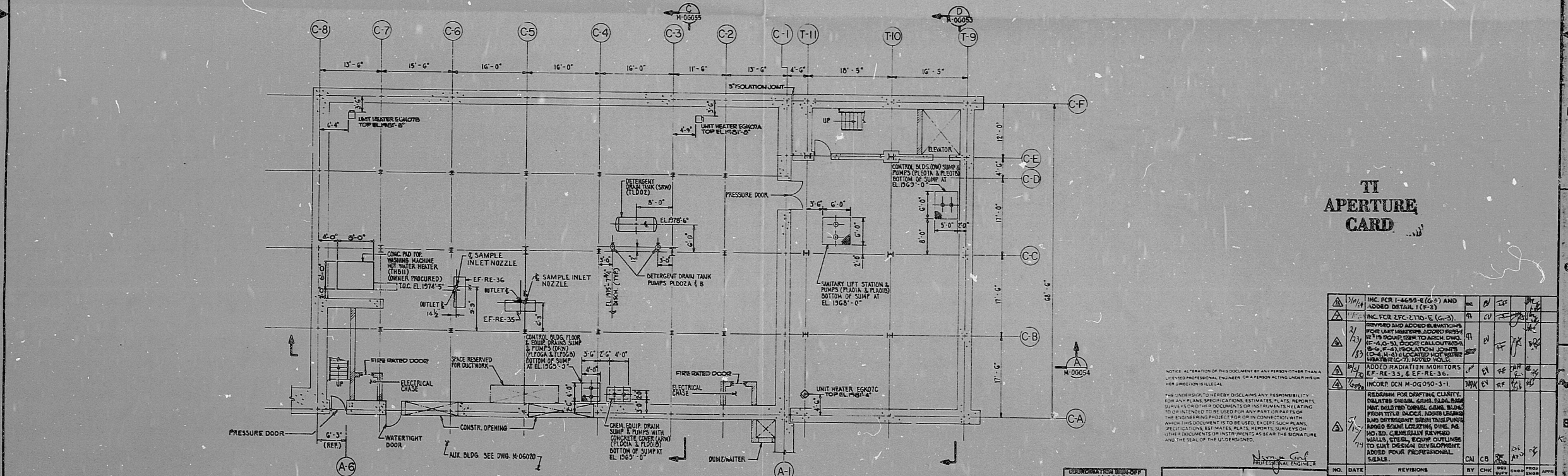

**PIPE CHASE AND STORAGE AREA
PLAN EL. 1974'-0"**

**TI
APERTURE
CARD**

NO.	DATE	REVISIONS	BY	CHK	APP
1					
2					
3					
4					
5					
6					
7					
8					

NOTICE: ALTERATION OF THIS DOCUMENT BY ANY PERSON OTHER THAN A LICENSED PROFESSIONAL ENGINEER OR A PERSON ACTING UNDER HIS OR HER AUTHORITY IS PROHIBITED.

THE UNDERSIGNED HEREBY DISCLAIMS ANY RESPONSIBILITY FOR ANY PLANS, SPECIFICATIONS, ESTIMATES, PLATS, REPORTS, SURVEYS, FIELD OR LABORATORY TESTS, OR DOCUMENTS FOR THIS PROJECT WHICH ARE NOT PREPARED BY HIMSELF OR HIS EMPLOYEES OR ANY PART OF THE ENGINEERING PROJECT FOR OR IN CONNECTION WITH THIS PROJECT. THIS DOCUMENT IS TO BE USED EXACTLY AS SHOWN. ANY ALTERATIONS, OMISSIONS, OR MODIFICATIONS TO ANY OF THE REQUIREMENTS OR INSTRUCTIONS HEREIN SHALL BE THE RESPONSIBILITY OF THE USER OF THIS DOCUMENT AND THE SEAL OF THE LICENSED PROFESSIONAL ENGINEER.

Walter C. Coyle
PROFESSIONAL ENGINEER

NO.	DATE	REVISIONS	BY	CHK	APP

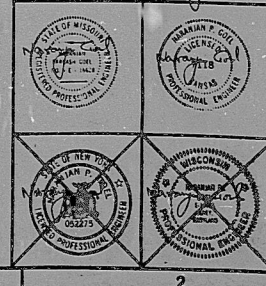

BECHTEL
GAITHERSBURG, MARYLAND

SNUPPS
EQUIPMENT LOCATIONS
CONTROL BLDG & COMM. CORRIDOR PLAN
EL. 1974'-0" & EL. 1984'-0"

JOB NO.	10466	BECHTEL DRAWING NO.	M-06050	SHEET NO.	8
---------	-------	---------------------	---------	-----------	---

REVIEW LEVEL 1

8 7 6 5 4 3 2 1

I certify that the data contained on this form was made in the normal and regular course of business, on the date stated below and that it is an accurate reproduction of the document(s) submitted to Micrographics DATE 2-27-89 OPERATOR

8410090017

PDR RIDS

