

17"

11"

8.5"

8.5"

11"

17"

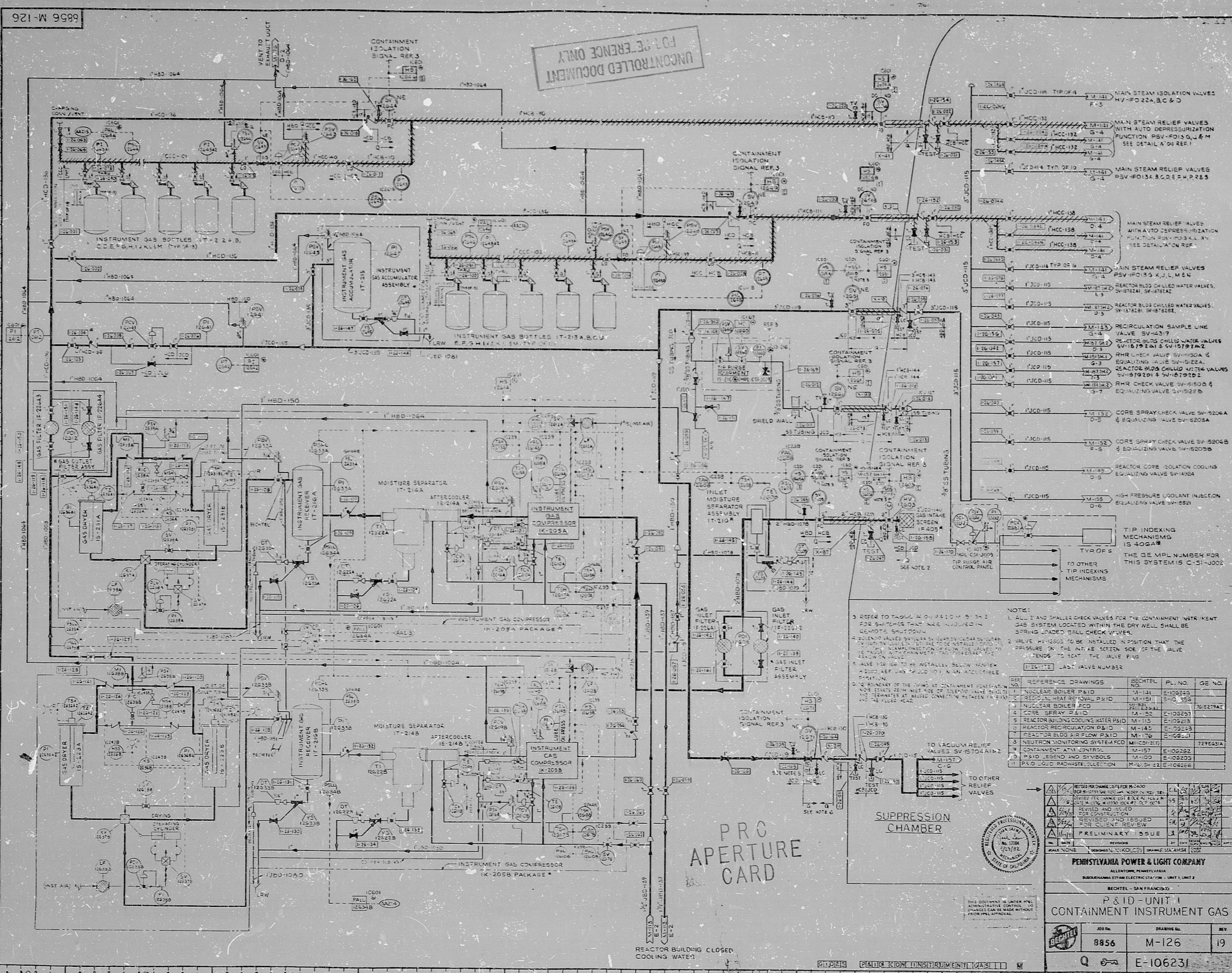

UNCONTROLLED DOCUMENT
FOR REFERENCE ONLY

NOTE:

- ALL 1/2" AND SMALLER CHECK VALVES FOR THE CONTAINMENT INSTRUMENT GAS SYSTEM LOCATED WITHIN THE DRY WELL SHALL BE SPRING LOADED BALL CHECK VALVES.
- VALVE APPROX TO BE INSTALLED IN POSITION THAT THE PRESSURE IN THE INLET SIDE OF THE VALVE TENDS TO SEAT THE VALVE PLUG.
- LAST VALVE NUMBER

| REV | REFERENCE DRAWINGS | RECHTEL PL. NO. | GE NO. |
|-----|-------------------------------------|-----------------|----------|
| 1 | NUCLEAR BOILER PAID | M-131 | E-106231 |
| 2 | REACTOR BUILDING COOLING WATER PAID | M-113 | E-106231 |
| 3 | REACTOR BUILDING COOLING WATER PAID | M-113 | E-106231 |
| 4 | REACTOR BUILDING COOLING WATER PAID | M-113 | E-106231 |
| 5 | REACTOR BUILDING COOLING WATER PAID | M-113 | E-106231 |
| 6 | REACTOR BUILDING COOLING WATER PAID | M-113 | E-106231 |
| 7 | REACTOR BUILDING COOLING WATER PAID | M-113 | E-106231 |
| 8 | REACTOR BUILDING COOLING WATER PAID | M-113 | E-106231 |
| 9 | REACTOR BUILDING COOLING WATER PAID | M-113 | E-106231 |
| 10 | REACTOR BUILDING COOLING WATER PAID | M-113 | E-106231 |
| 11 | REACTOR BUILDING COOLING WATER PAID | M-113 | E-106231 |

| REV | DESCRIPTION | DATE | BY | CHK |
|-----|-------------------------|----------|-------------|-------------|
| 1 | ISSUED FOR CONSTRUCTION | 11/19/58 | J. W. BROWN | J. W. BROWN |
| 2 | REVISION AND ADD | 11/19/58 | J. W. BROWN | J. W. BROWN |
| 3 | REVISION AND ADD | 11/19/58 | J. W. BROWN | J. W. BROWN |
| 4 | REVISION AND ADD | 11/19/58 | J. W. BROWN | J. W. BROWN |
| 5 | REVISION AND ADD | 11/19/58 | J. W. BROWN | J. W. BROWN |
| 6 | REVISION AND ADD | 11/19/58 | J. W. BROWN | J. W. BROWN |
| 7 | REVISION AND ADD | 11/19/58 | J. W. BROWN | J. W. BROWN |
| 8 | REVISION AND ADD | 11/19/58 | J. W. BROWN | J. W. BROWN |
| 9 | REVISION AND ADD | 11/19/58 | J. W. BROWN | J. W. BROWN |
| 10 | REVISION AND ADD | 11/19/58 | J. W. BROWN | J. W. BROWN |
| 11 | REVISION AND ADD | 11/19/58 | J. W. BROWN | J. W. BROWN |

THIS DOCUMENT IS UNDER P&ID CONTROL. CHANGES CAN BE MADE WITHOUT P&ID CONTROL APPROVAL.

PENNSYLVANIA POWER & LIGHT COMPANY
 ALLIANCE POWER PLANT
 BRIDGEVILLE STEAM ELECTRIC STATION - UNIT 1, UNIT 2
 RECHTEL - SAN FRANCISCO

**P & ID - UNIT 1
CONTAINMENT INSTRUMENT GAS**

| | | |
|---------|-------------|------|
| JOB NO. | DRAWING NO. | REV. |
| 8856 | M-126 | 19 |

Q E-106231

17"

11"

8.5"

8.5"

11"

17"

30X

RIDS

8305250319

