

PRC
APERTURE
CARD

DISTRIBUTION

VENDOR	NO.	DATE
CLIENT	DATE	
FIELD	DATE	
RECORD	DATE	
CIVIL		
ELECT.		
PLT. DESK		
INSTR.		
CON. SYS.		
ARCH.		
PURCH.		
EXPED.		
INSPECT		
SCHED.		
STARTUP		
RECORD		

APED DRAWING REVIEW
COMMENTS AS CHECKED BELOW

NO COMMENTS

COMMENTS AS INDICATED FOR APERTURE INFORMATION AND USE ONLY. NO REPLY REQUIRED.

COMMENTS AS INDICATED, WHEN DIRECTLY AFFECTING BECHTEL RESPONSIBILITY, REPLY REQUIRED IF NOT INCORPORATED BY APED.

FORWARDED BY: [Signature] DATE: [Date]
 REVIEWED BY: [Signature] DATE: [Date]
 BECHTEL SAN FRANCISCO

UNCONTROLLED DOCUMENT
FOR REFERENCE ONLY

Rev	Date	Description
1		
2		REV TO INCORP. C&A FEES - 50037

8856-M-E32-15(8)-3

FE127050

851E708WJ

1 h X

D. YUNZAL 3-24-85 MRGI

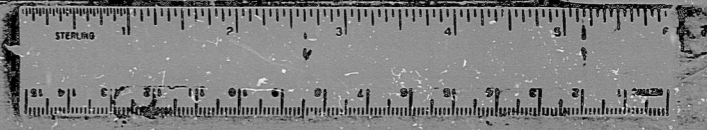

RIDS

8305250161

