



CERTIFICATE OF DISPOSITION OF MATERIALS

Estimated burden per response to comply with this mandatory collection request: 30 minutes. This submittal is used by NRC as part of the basis for its determination that the facility is released for unrestricted use. Send comments regarding burden estimate to the FOIA, Privacy, and Information Collections Branch (T-5 F53), U.S. Nuclear Regulatory Commission, Washington, DC 20555-0001, or by e-mail to infocollections.Resource@nrc.gov, and to the Desk Officer, Office of Information and Regulatory Affairs, NEOB-10202, (3150-0028), Office of Management and Budget, Washington, DC 20503. If a means used to impose an information collection does not display a currently valid OMB control number, the NRC may not conduct or sponsor, and a person is not required to respond to, the information collection.

LICENSEE NAME AND ADDRESS

Infinity Primary Care, PLLC
28455 Haggerty Road
Novi, MI 48377

LICENSE NUMBER

21-32542-01

DOCKET NUMBER

LICENSE EXPIRATION DATE

01/31/2025

A. LICENSE STATUS (Check the appropriate box)

- This license has expired.
- This license has not yet expired; please terminate it.

B. DISPOSAL OF RADIOACTIVE MATERIAL

(Check the appropriate boxes and complete as necessary. If additional space is needed, provide attachments)

The licensee, or any individual executing this certificate on behalf of the licensee, certifies that:

- 1. No radioactive materials have ever been procured or possessed by the licensee under this license.
- 2. All activities authorized by this license have ceased, and all radioactive materials procured and/or possessed by the licensee under this license number cited above have been disposed of in the following manner:
 - a. Transfer of radioactive materials to the licensee listed below:
 - b. Disposal of radioactive materials:
 - 1. Directly by the licensee:
All unsealed sources of RAM were decayed to waste on site.
All sealed sources of RAM were returned to the manufacturer. Please see the attached documentation.
 - 2. By licensed disposal site:
 - 3. By waste contractor:
 - c. All radioactive materials have been removed such that any remaining residual radioactivity is within the limits of 10 CFR Part 20, Subpart E, and is ALARA.

C. SURVEYS PERFORMED AND REPORTED

- 1. A radiation survey was conducted by the licensee. The survey confirms:
 - a. the absence of licensed radioactive materials
 - b. that any remaining residual radioactivity is within the limits of 10 CFR 20, Subpart E, and is ALARA.
- 2. A copy of the radiation survey results:
 - a. is attached; or b. is not attached (Provide explanation); or c. was forwarded to NRC on: _____ Date
- 3. A radiation survey is not required as only sealed sources were ever possessed under this license, and
 - a. The results of the latest leak test are attached; and/or
 - b. No leaking sources have ever been identified.

The person to be contacted regarding the information provided on this form:

NAME	TITLE	TELEPHONE (Include Area Code)	E-MAIL ADDRESS
James M. Botti, MS	Radiation Safety Officer	(810) 599-8817	jbotti@mpcphysics.com

Mail all future correspondence regarding this license to:

Infinity Primary Care 28455 Haggerty Road Novi, MI 48377

C. CERTIFYING OFFICIAL

I CERTIFY UNDER PENALTY OF PERJURY THAT THE FOREGOING IS TRUE AND CORRECT

PRINTED NAME AND TITLE	SIGNATURE	DATE
Cheryl Schultz		08/19/2020

WARNING: FALSE STATEMENTS IN THIS CERTIFICATE MAY BE SUBJECT TO CIVIL AND/OR CRIMINAL PENALTIES. NRC REGULATIONS REQUIRE THAT SUBMISSIONS TO THE NRC BE COMPLETE AND ACCURATE IN ALL MATERIAL RESPECT. 18 U.S.C. SECTION 1001 MAKES IT A CRIMINAL OFFENSE TO MAKE A WILLFULLY FALSE STATEMENT OR REPRESENTATION TO ANY DEPARTMENT OR AGENCY OF THE UNITED STATES AS TO ANY MATTER WITHIN ITS JURISDICTION.

PRIMARY CARE

28455 Haggerty, Suite 102
Novi, MI 48377

August 19, 2020

UNITED STATES NUCLEAR REGULATORY COMMISSION

Region III, Materials Licensing Section
2443 Warrenville Road, Suite 210
Lisle, IL 60532-4352

Re: Amendment of NRC License No. 21-32542-01
Close out survey and Termination of license

Dear Sir/Madam:

Please find the following information, in an effort to terminate our NRC License.

Item #1: Please find the attached NRC 314 form for your review.

Item #2: Please note the following:

- A close-out survey and wipe test was performed on August 19, 2020 and the data is enclosed for your review.
- A map of the area(s) noted above keyed to the survey and wipe test data.
- The last date of use of byproduct material was March 15, 2020.
- The following radionuclide(s) Unsealed Tc99m were used at this facility.
- All residual byproduct material to include waste was fully decayed in storage and disposed, returned to supplier or transferred to an authorized user.
- A current copy of the sealed source leak test results for the sealed sources used at our facility is attached for your review.
- Please note that the above referenced sealed sources have been returned to the manufacture and the documentation is attached for your review

This facility is exempt from decommissioning due to low volumes and short physical half-lives of materials used. We did not dispose of radioactive materials by release to sewers or incineration. In addition, there were no spills of any long-lived radioactive material or on-site burials of radioactive materials.

If you have any questions regarding this report or if I may be of assistance, please contact me at (734) 662-3197 or by email at jbotti@mpcphysics.com.

Respectfully Yours,

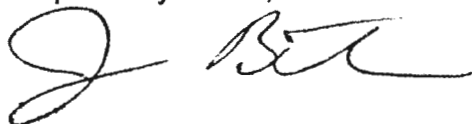

James M. Botti, MS
Radiation Safety Officer

Close-out Survey

Date performed: August 19, 2020

Performed by: James M. Botti, MS, RSO

Comments: Sealed sources and radioactive trash were removed from these areas prior to survey and wipe testing.

Instruments

Wipe tests analyzed with a Caprac Well Counter # 171124

Instrument: Well Counter

Radionuclide:	<u>Cs-137</u>	MDA for Cs-137	<u>423 dpm's</u>
Date completed:	<u>12/18/19</u>	Conversion factor:	<u>6.32 dpm/dpm</u>

Area survey performed with the following survey meter:

Manufacturer:	<u>Ludlum</u>
Type:	<u>GM</u>
Model Number:	<u>14C</u>
Serial Number:	<u>213289</u>
Probe Model:	<u>Side Window</u>
Battery check acceptable:	<u>YES</u>
Operational check acceptable:	<u>YES</u>
Constancy check acceptable:	<u>YES</u>
Calibration Date	<u>07/02/20</u>

Radionuclides Used

Unsealed

Tc99m

Sealed

Co-57

Cs-137

Ba-133

Last date of byproduct radiopharmaceutical use:

March 15, 2020

Visual Check: The area was checked to ensure that all sealed sources and radioactive waste had been removed. No evidence of radioactive material was noted.

Sealed Source Leak Testing: Sealed Source Leak tests demonstrated no removable contamination.

Leaking Sources: There is no history of leaking sources at this facility.

Radiation Level Survey: No area within the department demonstrated radiation levels in excess of the background reading of 0.02 mR/hr.

Removable Contamination: No area within the department demonstrated removable contamination excess of 194 dpm's.

Trailer Imaging Area

Background: 174 cpm's

Area	Result in dpms
#1	0
#2	16
#3	32
#4	126
#5	134
#6	194
#7	22
#8	24
#9	29
#10	0

Maximum removable contamination = 194 dpms

Conclusion: No radioactive materials remain in this area. No removable contamination is present.

**INFINITY PRIMARY CARE
AREA DIAGRAM FOR WEEKLY WIPE TESTING AND DAILY AREA
SURVEYS**

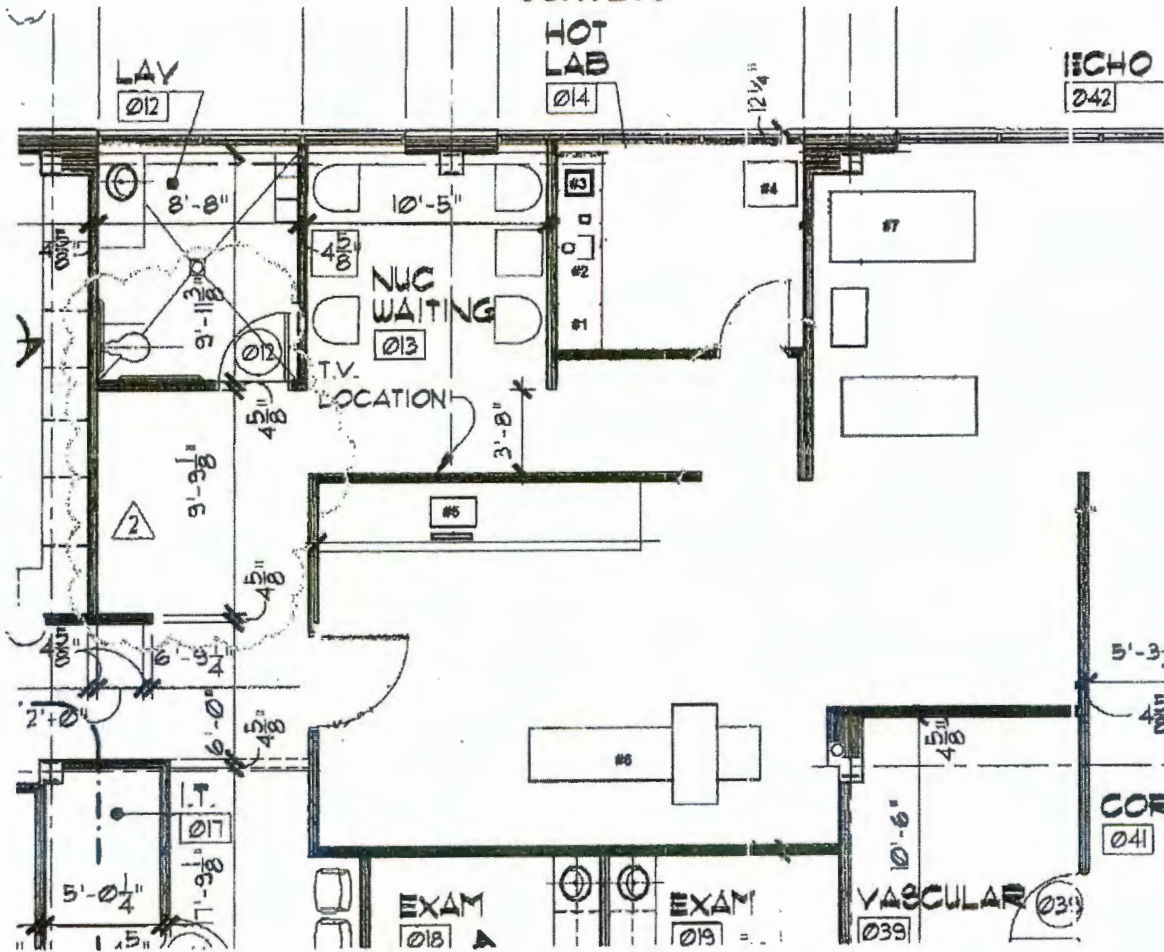

- #1= DOSE PREP AREA
- #2= WASTE STORAGE AREA
- #3= PACKAGE RECEIPT AREA / FLOOR
- #4= INJECTION CHAIR
- #5= PROCESSING COMPUTER

- #6= CAMERA
- #7= IMAGING ROOM FLOOR
- #8= TREADMILL AND FLOOR
- #9= BED
- #10= FREQUENTLY TOUCHED OBJECTS

**Receiving**

Eckert & Ziegler Isotope Products Ltd.
1800 N Keystone St.
Burbank, CA 91504
United States

Telephone +1-661-309-1010
Fax +1-661-257-8303

Shipped From:

Infinity Primary Care

James Botti, RSO, 810-599-8817
sduskey@ipcmed.com
28455 Haggerty Ste. 102
Novi, MI 48377
United States

Return Acknowledgement

Return Number CO-421902
RMA number RA-006941
Date 8/21/2020
Page 1 of 1
Customer account MEDNUC02
Customer reference
Customer requisition

Dear Valued Customer,

Eckert & Ziegler Isotope Products Laboratories has received your radioactive source(s) and takes responsibility for tracking and storage of the source(s) listed below. If you have any further questions about the source(s), please contact EZIP and reference the return number listed above. Thank you for your business.

Item number	Batch number	Serial number	Quantity returned	Received on	Description
EXCHANGE	52273		1.00	8/10/2020	Misc item for recycle/disposal Vial-NASI-MED3550
	Nuclide Info: Ba-133	267.5 uCi			
		Ref. Date: 7/1/2004			
EXCHANGE	52347		1.00	8/10/2020	Misc item for recycle/disposal Vial-NASI-MED3550
	Nuclide Info: Cs-137	221.3 uCi			
		Ref. Date: 7/1/2004			
A3533-4-10M		1473-135	1.00	8/10/2020	COMPONENT: Rectangular Flood Source NES8510
	Nuclide Info: Co-57	10 mCi			
		Ref. Date: 1/1/2011			

CERTIFICATE OF DISPOSITION OF MATERIALS

PLEASE READ THESE INSTRUCTIONS BEFORE COMPLETING NRC FORM 314.

Subpart E of 10 CFR Part 20 establishes the radiological criteria for license terminations/decommissioning of facilities licensed under 10 CFR Parts 30, 40, 50, 60, 61, 70, and 72, as well as other facilities subject to the Commission's jurisdiction under the Atomic Energy Act of 1954, as amended, and the Energy Reorganization Act of 1974, as amended.

INSTRUCTIONS

Section B, Item 2.

Licensees should describe the specific radioactive material transfer actions. If radioactive wastes were generated in terminating this license, the licensee should describe the disposal actions taken, including the disposition of low-level radioactive waste, mixed waste, greater-than-Class-C waste, and sealed sources.

Section B, Item 2.a.

The information provided concerning the transfer of radioactive material to another licensee should specify the date of the transfer, the name of the licensee recipient, an individual contact name and telephone number for the licensee recipient, and the recipient's NRC or Agreement State license number.

Section B, Item 2.b.

For disposal of radioactive materials, licensees should describe the specific disposal method or procedure (e.g., decay-in-storage). For those cases when radioactive materials are disposed of by a licensed disposal site or by a waste contractor, the licensee should specify the name, address, and telephone number of the licensed disposal site operator or waste contractor.

Section B, Item 2.c.

"Residual radioactivity," as defined in 10 CFR 20.1003, means radioactivity in 'areas' (structures, materials, soils, etc.) remaining as a result of activities (licensed and unlicensed) under the licensee's control from sources used by the licensee, excluding background radiation. ALARA is defined in 10 CFR 20.1003.

FILE CERTIFICATES AS FOLLOWS:

IF YOU ARE LOCATED IN:

ALABAMA, CONNECTICUT, DELAWARE, DISTRICT OF COLUMBIA, FLORIDA, GEORGIA, KENTUCKY, MAINE, MARYLAND, MASSACHUSETTS, NEW HAMPSHIRE, NEW JERSEY, NEW YORK, NORTH CAROLINA, PENNSYLVANIA, PUERTO RICO, RHODE ISLAND, SOUTH CAROLINA, TENNESSEE, VERMONT, VIRGINIA, VIRGIN ISLANDS, OR WEST VIRGINIA, SEND CERTIFICATES TO:

LICENSING ASSISTANT SECTION
NUCLEAR MATERIALS SAFETY BRANCH
U.S. NUCLEAR REGULATORY COMMISSION, REGION I
2100 RENAISSANCE BOULEVARD, SUITE 100
KING OF PRUSSIA, PA 19406-2713

ILLINOIS, INDIANA, IOWA, MICHIGAN, MINNESOTA, MISSOURI, OHIO, OR WISCONSIN, SEND CERTIFICATES TO:

MATERIALS LICENSING SECTION
U.S. NUCLEAR REGULATORY COMMISSION, REGION III
2443 WARRENVILLE ROAD, SUITE 210
LISLE, IL 60532-4352

IF YOU ARE LOCATED IN:

ALASKA, ARIZONA, ARKANSAS, CALIFORNIA, COLORADO, HAWAII, IDAHO, KANSAS, LOUISIANA, MISSISSIPPI, MONTANA, NEBRASKA, NEVADA, NEW MEXICO, NORTH DAKOTA, OKLAHOMA, OREGON, PACIFIC TRUST TERRITORIES, SOUTH DAKOTA, TEXAS, UTAH, WASHINGTON, OR WYOMING, SEND CERTIFICATES TO:

MATERIAL RADIATION PROTECTION SECTION
U. S. NUCLEAR REGULATORY COMMISSION, REGION IV
1600 E. LAMAR BOULEVARD
ARLINGTON, TX 76011-4511

1 From Please print and press hard.

Date **8-6-20** Sender's FedEx Account Number

Sender's Name **Steve Duskey** Phone ()

Company **Infinity Primary Care**

Address **28455 Haggerty, Suite 102** Dept./Floor/Suite/Room

City **Novi** State **MI** ZIP **48377**

2 Your Internal Billing Reference First 24 characters will appear on invoice. **Nuc Med SOURCEAL Return**

3 To

Recipient's Name **Attn: Receiving** Phone ()

Company **Eckert + Ziegler Isotope Products**

Address **1800 North Keystone Street** Dept./Floor/Suite/Room

Hold Weekday FedEx location address REQUIRED. NOT available for FedEx First Overnight.

Hold Saturday FedEx location address REQUIRED. Available ONLY for FedEx Priority Overnight and FedEx 2Day to select locations.

Address Use this line for the HOLD location address or for continuation of your shipping address.

City **Barbank** State **CA** ZIP **91504**

4 Express Package Service * To most locations. **Packages up to 150 lbs.**
For packages over 100 lbs., see the FedEx Express Freight US Airbill.

<p>Next Business Day</p> <p><input type="checkbox"/> FedEx First Overnight Earliest next business morning delivery to select locations. Friday shipments will be delivered on Monday unless Saturday Delivery is selected.</p> <p><input type="checkbox"/> FedEx Priority Overnight Next business morning.* Friday shipments will be delivered on Monday unless Saturday Delivery is selected.</p> <p><input type="checkbox"/> FedEx Standard Overnight Next business afternoon.* Saturday Delivery NOT available.</p>	<p>2 or 3 Business Days</p> <p><input type="checkbox"/> FedEx 2Day A.M. Second business morning.* Saturday Delivery NOT available.</p> <p><input type="checkbox"/> FedEx 2Day Second business afternoon.* Thursday shipments will be delivered on Monday unless Saturday Delivery is selected.</p> <p><input type="checkbox"/> FedEx Express Saver Third business day.* Saturday Delivery NOT available.</p>
--	--

5 Packaging * Declared value limit \$500.

FedEx Envelope* FedEx Pak* FedEx Box FedEx Tube Other

6 Special Handling and Delivery Signature Options Fees may apply. See the FedEx Service Guide.

Saturday Delivery
NOT available for FedEx Standard Overnight, FedEx 2Day A.M., or FedEx Express Saver.

No Signature Required Package may be left without obtaining a signature for delivery.

Direct Signature Someone at recipient's address may sign for delivery.

Indirect Signature If no one is available at recipient's address, someone at a neighboring address may sign for delivery. For residential deliveries only.

Does this shipment contain dangerous goods? One box must be checked.

No Yes As per attached Shipper's Declaration. Yes Shipper's Declaration not required. Dry Ice Dry Ice, 6 UN 1845 _____ x _____ kg

Cargo Aircraft Only

Restrictions apply for dangerous goods—see the current FedEx Service Guide.

7 Payment Bill to: Enter FedEx Acct. No. or Credit Card No. below.

Sender (Acct. No. in question will be billed) Recipient Third Party Credit Card Cash/Check

FedEx Acct. No. _____ Credit Card No. _____ Exp. Date _____

Total Packages _____ Total Weight _____ Total Declared Value* _____

By \$ _____ .00

Your liability is limited to USD100 unless you declare a higher value. See back for details. By using this airbill you agree to the service conditions on the back of this airbill and in the current FedEx Service Guide, including terms that limit our liability.

Rev. Date 3/15 • Part #167002 • ©2012–2015 FedEx • PRINTED IN U.S.A. RRDA 00/00

 **Ship it. Track it. Pay for it. All online.**
Go to fedex.com.

644



Eckert & Ziegler

Eckert & Ziegler Isotope Products - 24937 Avenue Tibbitts-Valencia, CA 91355-United States

Invoice address

Medi-Nuclear LLC
6850 Southbelt Drive SE
Caledonia, MI 49316
United States

Contact
Telephone
Fax
Email
Sales order

Carrie Mugridge
(616) 455-7735
(248) 926-0400
carriem@marketlab.com
CO-421902

Delivery address

Infinity Primary Care
28455 Haggerty
Suite 102
Novi, MI 48377
United States

Steve Duskey
248.699.2349

Handling license

Shipping instructions: ATTN: NUCLEAR MEDICINE
PO: DTCNM-71620

Pro forma packing slip copy

Number

Delivery date 7/31/2020
Page 1 of 2

Your customer no. MEDNUC02 - MEDNUC02
Your order Reference 615068

Terms of delivery FCA - Free Carrier
Place of delivery Origin - collect
Mode of delivery Air - FedEx Express Saver
Tracking number
Shipping carrier
Fedex Account No. 508711026

RA#

Line no.	Item number Description	Unit	Delivered	Ordered
1	Med-rec-Co57-2 Co-57 source for recycle less than 100uCi	ea	1.00	1.00 ✓
2	Med-rec-Cs-137 Cs-137 source for recycle less than 250uCi	ea	1.00	1.00 ✓
3	Med-rec-Ba-133 Ba-133 source for recycle less than 250uCi	ea	1.00	1.00
4	7522-1 PRINTED Box, 12L x 12W x 12D, # 3 White Corrugated Cardboard ** With inserts **	ea	1.00	1.00
5	7572-01 FIBERBOARD BOX, glued 21 1/2"x8 3/16"x 21 1/2"	ea	1.00	1.00
6	Return kit RA #, instructions, labels and shipping documents for the return of radioactive source	ea	1.00	1.00



Eckert & Ziegler Isotope Products - 24937 Avenue Tibbitts-Valencia, CA 91355-United States

Invoice address

Medi-Nuclear LLC
6850 Southbelt Drive SE
Caledonia, MI 49316
United States

Pro forma packing slip copy

Number

Delivery date 7/31/2020
Page 2 of 2

Your customer no. MEDNUC02 - MEDNUC02
Your order
Reference 615068

Receipt: _____

Remit to:
Eckert & Ziegler Isotope
Products
24937 Avenue Tibbitts
Valencia, CA 91355

Tel: 661-309-1010
Fax: 661-257-8303
FEIN 95-2666980
DUNS 04-166-8633

Federal Tax Id
95-2666980

Bank Account
USD Remittance:
Comerica Bank – California
601 S. Figueroa Street 12th floor
Los Angeles, CA 90017
Account# 189 218 6139
Routing# 121137522
SWIFT# MNBUS33

International Bank Transfer
EUR Remittance:
Union Bank
445 South Figueroa Street
Los Angeles, CA 90017
Account# 301036
Routing# 122000496
SWIFT# Bofcus33mpk

ORIGIN ID:DEOA (248) 553-0050
STEVE DUSKEY
INFINITY PRIMARY CARE, PLLC
28455 HAGGERTY ROAD
SUITE 102
NOVI, MI 48377
UNITED STATES US

SHIP DATE: 06AUG20
ACTWGT: 4.00 LB
CAD: 103479239/NET4280

BILL SENDER

TO **ATTN: RECEIVING**
ECKERT N ZIEGLER ISOTOPE PRODUCTS
1800 NORTH KEYSTONE STREET

56B.02770946766

BURBANK CA 91504
(661) 309-1010 REF:
INV: DEPT:
PO:

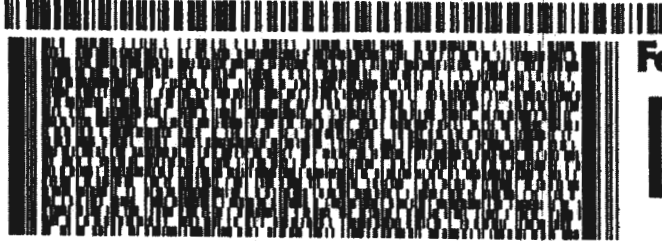

MON - 10 AUG 4:30P
**** 2DAY ****

TRK#
0201 **7711 9124 2078**

TG BURA

91504
CA-US BUR

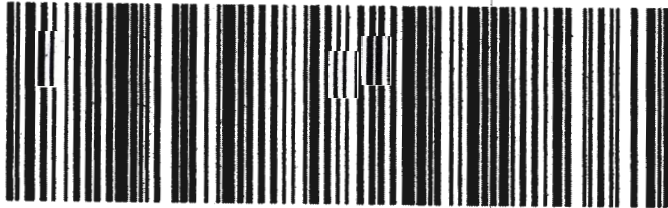

After printing this label:

1. Use the 'Print' button on this page to print your label to your laser or inkjet printer.
2. Fold the printed page along the horizontal line.
3. Place label in shipping pouch and affix it to your shipment so that the barcode portion of the label can be read and scanned.

Warning: Use only the printed original label for shipping. Using a photocopy of this label for shipping purposes is fraudulent and could result in additional billing charges, along with the cancellation of your FedEx account number. Use of this system constitutes your agreement to the service conditions in the current FedEx Service Guide, available on fedex.com. FedEx will not be responsible for any claim in excess of \$100 per package, whether the result of loss, damage, delay, non-delivery, misdelivery, or misinformation, unless you declare a higher value, pay an additional charge, document your actual loss and file a timely claim. Limitations found in the current FedEx Service Guide apply. Your right to recover from FedEx for any loss, including intrinsic value of the package, loss of sales, income interest, profit, attorney's fees, costs, and other forms of damage whether direct, incidental, consequential, or special is limited to the greater of \$100 or the authorized declared value. Recovery cannot exceed actual documented loss. Maximum for items of extraordinary value is \$1,000, e.g. jewelry, precious metals, negotiable instruments and other items listed in our ServiceGuide. Written claims must be filed within strict time limits, see current FedEx Service Guide.



Facility: Infinity Primary Care, PLLC
 28455 Haggerty Road, Suite 102
 Novi MI 48377

Instrument: Manufacturer: Ludlum
 Type: GM
 Model #: 14C
 Serial #: 213289
 Probe Type: E.W.
 Probe Serial #: 223314

Calibration Geometry: Probe perpendicular to source, cap on.

Calibration Source: Cs-137 calibrated on 10/1/07 (+/- 3% NBS). Exposure Rate on 6/13/14: 50.83 mR/h at 1 meter. (NRC License No. 21-20153-01)

Calibration Data:

Scale	Exposure mR/h	Reading mR/h	Exposure mR/h	Reading mR/h	Correction Factor
x0.1	0.06	0.06	0.13	0.13	1.0
x1	0.6	0.65	1.3	1.3	1.0
x10	6	6	13	12.5	1.0
x100	60	55	130	130	1.0
x1000	300	300	700	700	1.0

Date Received: 6/23/2020 **Date Calibrated:** 7/2/2020

Check Source Reading: 1.0 mR/h (source to end window, cap off.)

Battery Check: Batt. OK

High Voltage: 808 Volts

Repairs: None

Comments: All instrument readings are within +/- 10% for all scales used. Drift check was acceptable. Please note applicable scale correction factors in order to obtain accurate readings in mR/h.

Note: This instrument must be checked for proper operation with its dedicated check source prior to use. A reading as described above denotes proper operation.

Calibrated by: 

Esteban Ruiz

11657

Corporate: 214 E. Huron Street, Ann Arbor, MI 48104 (734) 662-3197 Fax: (734) 662-9224

Regional: 50 E. 91st Street, Suite 211, Indianapolis, IN 46240 (317) 581-1911 Fax: (317) 581-1931

Salt Lake City, UT Sussex, WI Springfield, IL



Sealed Source Leak Test

Licensee: Infinity Primary Care, PLLC

Date: 06/12/20

Performed by: James Botti

Nuclide	Type	Calibration		Location	M/N	S/N
		Activity	Date			
Cs-137	Vial	221.3 uCi	07/11/04	Hot Lab	MED3550	52347
Current Activity: 153.16uCi #1						
Ba-133	Vial	267.5 uCi	07/11/04	Hot Lab	MED3550	52273
Current Activity: 93.713uCi #2						
Co-57	Flood	10 mCi	01/01/11	Hot Lab	NES-8510	1473-135
Current Activity: 0.001 mCi #3						

Comment: The sources listed above were leak tested using a dry wipe technique and were found to have less than 0.005 uCi removable activity. The leak test wipes were analyzed using instrumentation capable of detecting 185 Bq (0.005 uCi) radioactivity on the wipe.

RADIATION SAFETY OFFICER: _____

ORIGIN ID: CFAA (734) 853-4901
JENNIFER DEVLIN
INFINITY PRIMARY CARE, PLLC
17197 N. LAUREL PARK DRIVE
SUITE 540A
LIVONIA, MI 48152
UNITED STATES US

SHIP DATE: 27AUG20
ACTWGT: 0.30 LB
CAD: 103479239/NET4280

BILL SENDER

TO REGION III, OFFICE OF MATERIALS LIC
UNITED STATES NUCLEAR REGULATORY CO
2443 WARRENVILLE ROAD
SUITE 210
LISLE IL 60532

RECEIVED SEP 01 2020

56B.J/770916766

(734) 662-3197
INV:
PO:

REF:

DEPT:

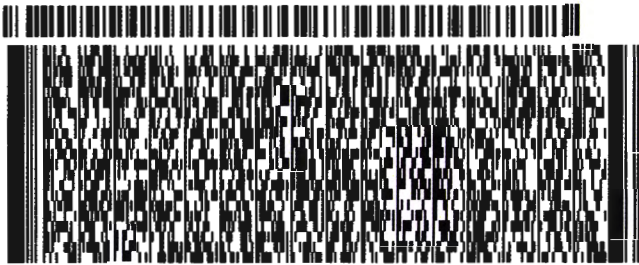

22822007146149

TUE - 01 SEP 4:30P
EXPRESS SAVER

TRK# 7713 7602 4491
0201

ASR

60532

IL-US

ORD

SH ENLA

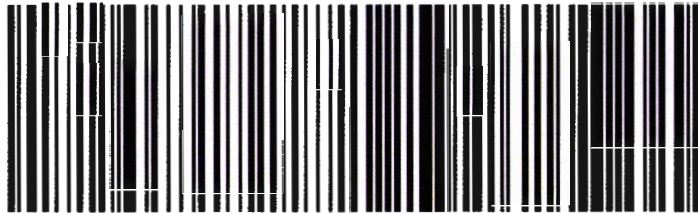

After printing this label:

1. Use the 'Print' button on this page to print your label to your laser or inkjet printer.
2. Fold the printed page along the horizontal line.
3. Place label in shipping pouch and affix it to your shipment so that the barcode portion of the label can be read and scanned.

Warning: Use only the printed original label for shipping. Using a photocopy of this label for shipping purposes is fraudulent and could result in additional billing charges, along with the cancellation of your FedEx account number.

Use of this system constitutes your agreement to the service conditions in the current FedEx Service Guide, available on fedex.com. FedEx will not be responsible for any claim in excess of \$100 per package, whether the result of loss, damage, delay, non-delivery, misdelivery, or misinformation, unless you declare a higher value, pay an additional charge, document your actual loss and file a timely claim. Limitations found in the current FedEx Service Guide apply. Your right to recover from FedEx for any loss, including intrinsic value of the package, loss of sales, income interest, profit, attorney's fees, costs, and other forms of damage whether direct, incidental, consequential, or special is limited to the greater of \$100 or the authorized declared value. Recovery cannot exceed actual documented loss. Maximum for items of extraordinary value is \$1,000, e.g. jewelry, precious metals, negotiable instruments and other items listed in our ServiceGuide. Written claims must be filed within strict time limits, see current FedEx Service Guide.