

M-2229

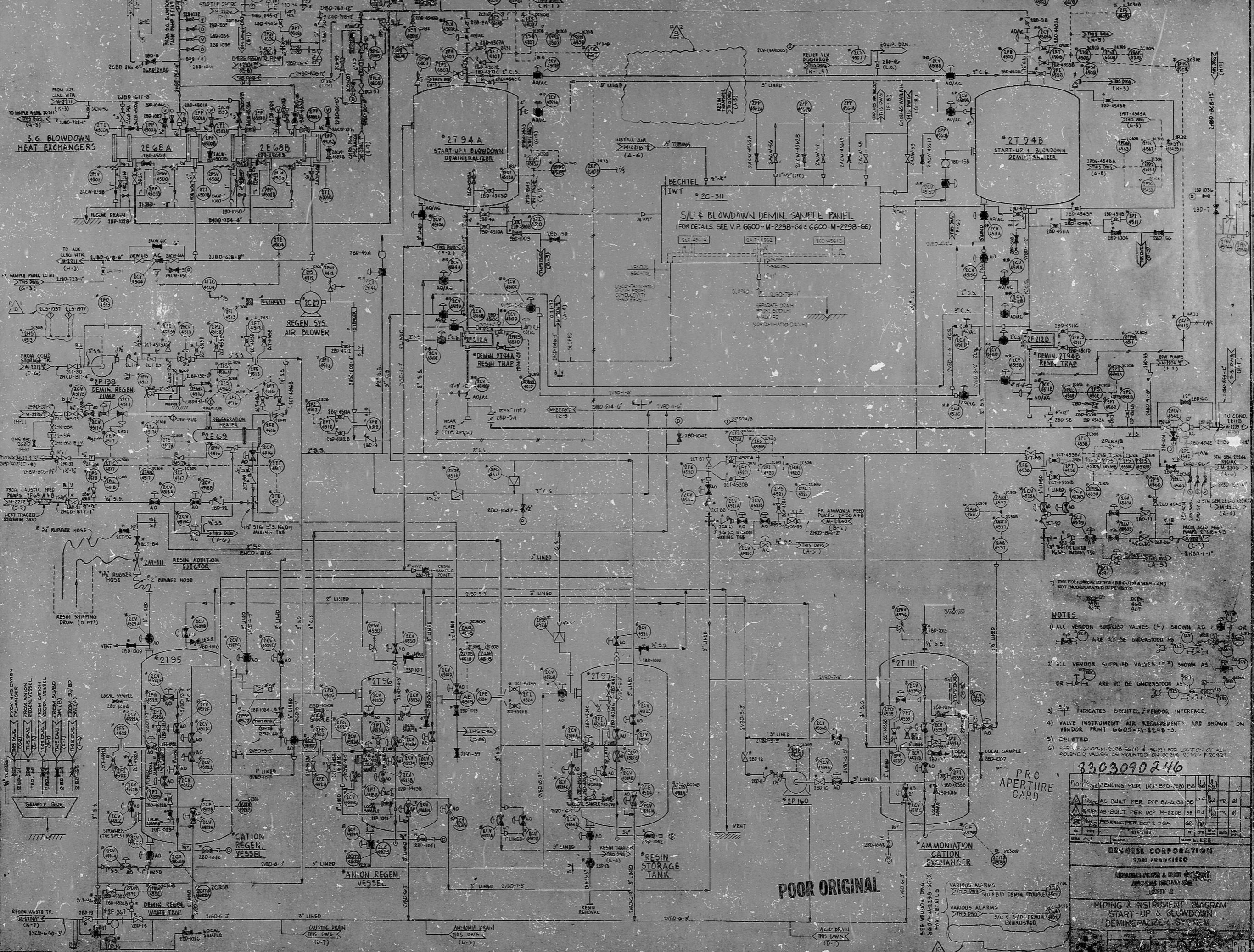

- NOTES
- 1) ALL VENDOR SUPPLIED VALVES (V) SHOWN AS OR ARE TO BE UNDERSTOOD AS UNLESS INDICATED OTHERWISE.
 - 2) ALL VENDOR SUPPLIED VALVES (V) SHOWN AS OR ARE TO BE UNDERSTOOD AS UNLESS INDICATED OTHERWISE.
 - 3) V.I. INDICATES BECHTEL / VENDOR INTERFACE.
 - 4) VALVE INSTRUMENT AIR REQUIREMENTS ARE SHOWN ON VENDOR PRINT 6600-M-2298-5.
 - 5) DELETED.
 - 6) SEE 6600-M-2298-5(1) & (6) FOR LOCATION OF ALL SOLENOID VALVES & MOUNTED ON 2" & 3" & 4" & 6" & 8" & 10" & 12" & 14" & 16" & 18" & 20" & 24" & 30" & 36" & 42" & 48" & 54" & 60" & 66" & 72" & 78" & 84" & 90" & 96" & 102" & 108" & 114" & 120" & 126" & 132" & 138" & 144" & 150" & 156" & 162" & 168" & 174" & 180" & 186" & 192" & 198" & 204" & 210" & 216" & 222" & 228" & 234" & 240" & 246" & 252" & 258" & 264" & 270" & 276" & 282" & 288" & 294" & 300" & 306" & 312" & 318" & 324" & 330" & 336" & 342" & 348" & 354" & 360" & 366" & 372" & 378" & 384" & 390" & 396" & 402" & 408" & 414" & 420" & 426" & 432" & 438" & 444" & 450" & 456" & 462" & 468" & 474" & 480" & 486" & 492" & 498" & 504" & 510" & 516" & 522" & 528" & 534" & 540" & 546" & 552" & 558" & 564" & 570" & 576" & 582" & 588" & 594" & 600" & 606" & 612" & 618" & 624" & 630" & 636" & 642" & 648" & 654" & 660" & 666" & 672" & 678" & 684" & 690" & 696" & 702" & 708" & 714" & 720" & 726" & 732" & 738" & 744" & 750" & 756" & 762" & 768" & 774" & 780" & 786" & 792" & 798" & 804" & 810" & 816" & 822" & 828" & 834" & 840" & 846" & 852" & 858" & 864" & 870" & 876" & 882" & 888" & 894" & 900" & 906" & 912" & 918" & 924" & 930" & 936" & 942" & 948" & 954" & 960" & 966" & 972" & 978" & 984" & 990" & 996" & 1000".

PRO APERTURE CARD

8303090246

NO.	DATE	DESCRIPTION
1	11/15/66	AS BUILT PER DCP 62-2038-05
2	11/15/66	AS BUILT PER DCP 74-1208-18
3	11/15/66	REVISION PER DCP 74-1208-18
4	11/15/66	REVISION PER DCP 74-1208-18
5	11/15/66	REVISION PER DCP 74-1208-18
6	11/15/66	REVISION PER DCP 74-1208-18
7	11/15/66	REVISION PER DCP 74-1208-18
8	11/15/66	REVISION PER DCP 74-1208-18
9	11/15/66	REVISION PER DCP 74-1208-18
10	11/15/66	REVISION PER DCP 74-1208-18

BEWICK CORPORATION SAN FRANCISCO

AMMONIUM CATION EXCHANGER

PIPING & INSTRUMENT DIAGRAM START-UP & BLOWDOWN DEMINERALIZER SYSTEM

POOR ORIGINAL

IRC

50-368

8303090246

