

American Testing and Inspection
1904 Cherry Hill Road
Joliet, Illinois 60433

May 9, 1986

U. S. Nuclear Regulatory Commission
Radioisotopes Licensing Section
Region III
799 Roosevelt Road
Glen Ellyn, Illinois 60137

Re: Amendment to our NRC Radioactive Materials License #12-21101-01

Gentlemen:

I request amendment to License #12-21101-01 to indicate a location change, mailing address change, and phone number change for our field industrial radiography operations to:

American Testing and Inspection (ATI)
1904 Cherry Hill Road
Joliet, Illinois 60433

Phone: 815-726-3900

Enclosed is a facility sketch of this new warehouse location, which is a 40' X 80' building, owned by ATI, on a 5 acre lot, surrounded by a chain link fence, zoned industrial. I believe the sketch shows all pertinent information.

This new location provides increased security, greater distance from our industrial neighbors, and more space than our existing licensed location. There are no other changes in our licensed operations.

In the event of any questions, please feel free to contact me at the above referenced phone number or Stan Huber, our nuclear consultant, at 815-485-6161, if we may assist in any way in expediting this application.

Our check for the \$230 amendment fee for our category 3-0 license is enclosed.

Thank you.

Sincerely,

Ron Preston

Ron Preston
President

:amw

Log *May 18*
Remitter *ATI*
Check No. *1339*
Amount *\$230*
Fee Category *3-0*
Type of Fee *Amendment*
Date Check Rec'd. *5/19/86*
Date Completed *5/19/86*
By *CP*

this check is insufficient
See above check
(black.)

Log *May 18*
Remitter *ATI*
Check No. *1144*
Amount *\$230*
Fee Category *30*
Type of Fee *Amendment*
Date Check Rec'd. *5/29/86*
Date Completed *5/29/86*
By *A. Kimberly*

U.S. NRC
LIC. FEE MON. BRANCH
MAY 19 10:15 AM 6/1/86
RECEIVED

8612080164 861006
REG3 LIC30
12-21101-01 PDR

CONTROL NO. 81305

MAY 15 1986

REGION III

RECEIVED

MAY 15 1986

NOT TO SCALE

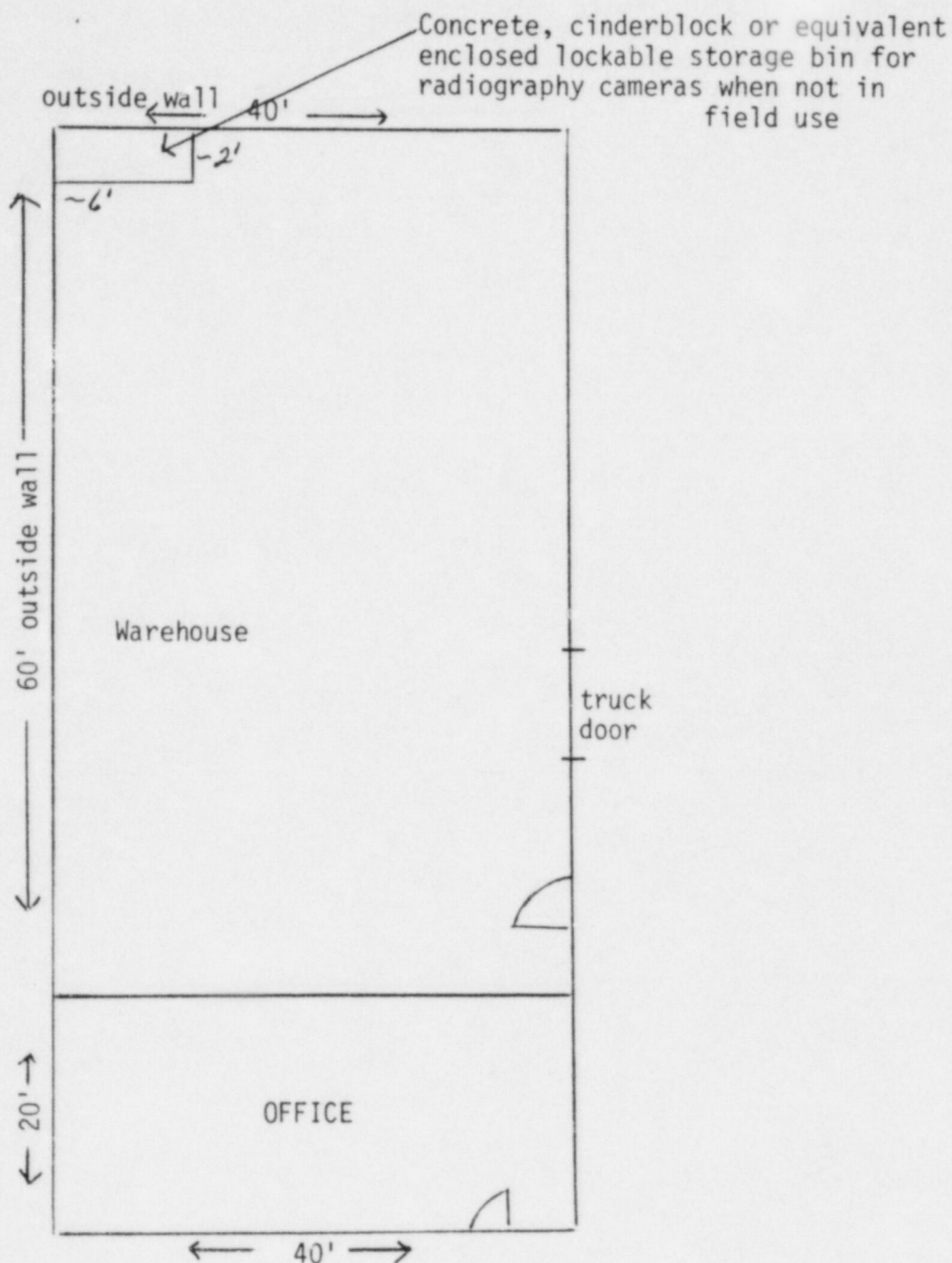

Parking lot

Cherry Hill Road

Single Building, 40' X 80'
on five acres open land
Zoned Industrial

American Testing and Inspection
1904 Cherry Hill Road
Joliet, Illinois 60433

PLAT OF SURVEY

PARCEL "A"

THAT PART OF THE SOUTHWEST QUARTER OF THE NORTHWEST QUARTER OF SECTION 31, TOWNSHIP 35 NORTH, RANGE 11 EAST OF THE THIRD PRINCIPAL MERIDIAN, NEW LENOX TOWNSHIP, WILL COUNTY, ILLINOIS DESCRIBED AS BEGINNING AT THE SOUTHWEST CORNER OF SAID SOUTHWEST QUARTER; THENCE NORTH 248.52 FEET TO A POINT ON THE WEST LINE OF SAID QUARTER; THENCE EAST 721.80 FEET AT AN ANGLE OF 89 DEGREES 42 MINUTES TO THE RIGHT OF THE PROLONGATION OF THE LAST DESCRIBED COURSE; THENCE NORTH 402.29 FEET PARALLEL WITH SAID WEST LINE AND TO THE SOUTH LINE OF THE NORTH 10 ACRES OF THE SOUTH 3/4 OF THE SOUTHWEST QUARTER OF SAID NORTHWEST QUARTER; THENCE EAST 606.79 FEET ALONG THE SOUTH LINE OF SAID NORTH 10 ACRES AND TO THE EAST LINE OF THE SOUTHWEST QUARTER OF SAID NORTHWEST QUARTER; THENCE SOUTH 657.73 FEET MORE OR LESS ALONG SAID EAST LINE TO THE SOUTH LINE OF SAID NORTHWEST QUARTER; THENCE WEST 1331.97 FEET MORE OR LESS TO THE SOUTHWEST CORNER OF SAID QUARTER TO THE POINT OF BEGINNING.

PARCEL "B"

THAT PART OF THE SOUTHWEST QUARTER OF THE NORTHWEST QUARTER OF SECTION 31, TOWNSHIP 35 NORTH, RANGE 11 EAST OF THE THIRD PRINCIPAL MERIDIAN, NEW LENOX TOWNSHIP, WILL COUNTY, ILLINOIS DESCRIBED AS COMMENCING ON THE SOUTHWEST CORNER OF SAID NORTHWEST QUARTER; THENCE NORTH 248.52 FEET ALONG THE WEST LINE OF SAID QUARTER TO THE POINT OF BEGINNING; THENCE EAST 721.80 FEET ALONG A LINE FORMING AN ANGLE TO THE RIGHT OF 89 DEGREES 42 MINUTES OF THE LAST DESCRIBED COURSE; THENCE NORTH 302 FEET PARALLEL WITH THE WEST LINE OF SAID QUARTER TO A POINT 100.29 FEET SOUTH OF THE SOUTH LINE OF THE NORTH 10 ACRES OF THE SOUTH 3/4 OF THE SOUTHWEST QUARTER OF SAID NORTHWEST QUARTER; THENCE WEST 721.80 FEET TO THE WEST LINE OF SAID QUARTER; THENCE SOUTH 302 FEET ALONG SAID WEST LINE TO THE POINT OF BEGINNING.

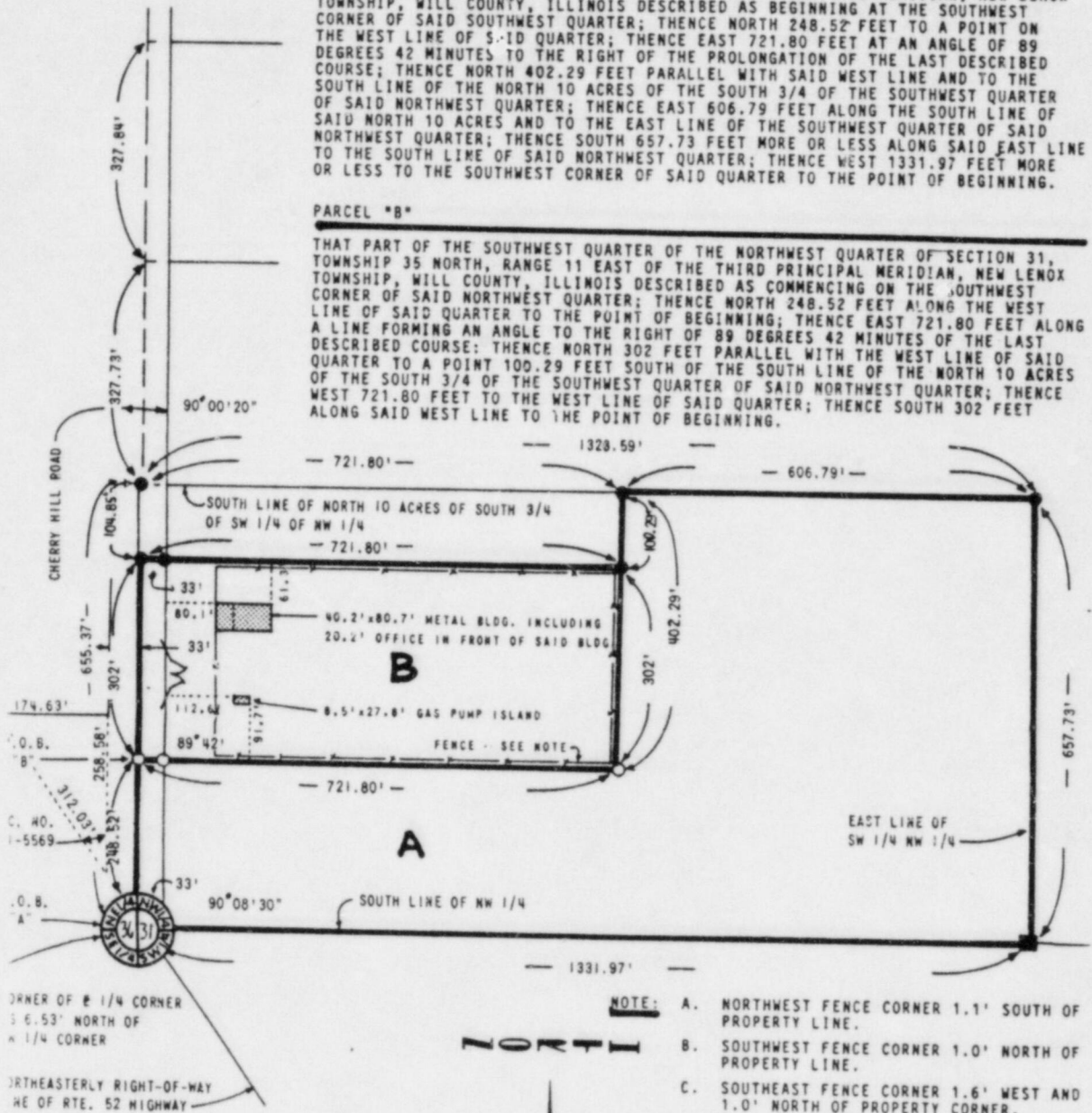

- NOTE:**
- A. NORTHWEST FENCE CORNER 1.1' SOUTH OF PROPERTY LINE.
 - B. SOUTHWEST FENCE CORNER 1.0' NORTH OF PROPERTY LINE.
 - C. SOUTHEAST FENCE CORNER 1.6' WEST AND 1.0' NORTH OF PROPERTY CORNER.
 - D. NORTHEAST FENCE CORNER 1.3' SOUTH AND 1.4' WEST OF PROPERTY CORNER.

CONTROL NO. 81305

REVISED 2-12-86/CORRECTED 102.29 TO "100.29" IN PARCEL "B"
LEGAL

REVISED 2-19-86/ADDED FENCES AND BUILDINGS.



JERRY HANCOCK
REFER TO DEED OR GUARANTEE POLICY FOR BUILDING LINE RESTRICTION ON PLAT OF SURVEY

Order NO. A86-12
File NO. FB203P64
For HANCOCK CONSTRUCTION
RFD CHERRY HILL ROAD AT RTE. 52, JOLIET, IL 60433

GEORGE REITER & ASSOCIATES

LAND SURVEYING AND CIVIL ENGINEERING

PHONE

STATE OF ILLINOIS
COUNTY OF WILL
I, JERRY HANCOCK, LAND SURVEYOR, DO HEREBY CERTIFY THAT I, AN ILLINOIS LAND SURVEYOR, HAVE SURVEYED THE PROPERTY DESCRIBED IN THE ABOVE CAPTION(S) AS SHOWN BY THE ANNEXED PLAT WHICH IS A CORRECT AND TRUE REPRESENTATION OF SAID SURVEY.

GIVEN UNDER MY HAND AND SEAL AT JOLIET, ILLINOIS, THIS 31ST DAY OF JANUARY, A.D. 1986.

JERRY HANCOCK
ILLINOIS LAND SURVEYOR NO. 1626

COPIES LOCATED AS SHOWN ON THIS PLAT
9TH DAY OF FEBRUARY, A.D. 1986, FB203P75

JERRY HANCOCK
ILLINOIS LAND SURVEYOR NO. 1626

APPROPRIATE DESCRIPTION AND POINTS BEFORE
DRAWING AND REPORT ANY APPARENT DIFFERENCES
TO THE SURVEYOR