

May 13, 1999

Mr. Michael B. Sellman
Senior Vice President and
Chief Nuclear Officer
Wisconsin Electric Power Company
231 West Michigan Street
Milwaukee, WI 53201

SUBJECT: NRC OFFICE OF NUCLEAR REACTOR REGULATION REORGANIZATION

Dear Mr. Sellman:

This is to inform you that the NRC's Office of Nuclear Reactor Regulation (NRR) reorganized effective March 28, 1999 (see enclosed organization chart). As part of this reorganization, the Division of Licensing Project Management (DLPM) was created. The Director of DLPM has four Project Directors reporting to him, each responsible for the power reactors in one specific Region. The Project Director for Region IV is also responsible for plants that are being decommissioned. Each Project Director has two Section Chiefs who are responsible for approximately half the power reactors in the Project Directorate (the Project Director for Region IV has three Section Chiefs, one of which is responsible for decommissioning).

The Section Chief's responsibilities include ensuring that licensing actions and activities are of consistent quality and are timely, and for supervising of the Project Managers for those power plants within the Section's scope of responsibility. The Section Chief is also the first level of NRR management contact for any operational, enforcement, or licensing issue. The Section Chief for Point Beach Nuclear Plant, Units 1 and 2, is Claudia M. Craig (George F. Dick, Jr., is acting for Ms. Craig until early June and may be reached at (301) 415-3019). As the Project Director for your facility, I am responsible for management oversight of headquarters licensing issues for plants in your Region. Project Directors have specific responsibility for action on Notices of Enforcement Discretion, based on the appropriate Section Chief's recommendations. Your Project Manager, Beth A. Wetzel remains your primary contact for all routine licensing and administrative matters. If you have any questions concerning the reorganization, please call Beth A. Wetzel at (301) 415-1355.

Sincerely,

Original signed by:

Cecil O. Thomas, Director
Project Directorate III
Division of Licensing Project Management
Office of Nuclear Reactor Regulation

Docket Nos. 50-266
and 50-301
Enclosure: As stated

cc w/encl: See next page

DISTRIBUTION:

Docket Files

PD3-1 r/f

CThomas/GDick

BWetzel

OGC

PUBLIC

JZwolinski/SBlack

THarris

R. Lanksbury, RIII

ACRS

DOCUMENT NAME: PBREORG.WPD

OGC

To receive a copy of this document, indicate in the box: "C" = Copy without enclosures "E" = Copy with enclosures "N" = No copy

OFFICE	PM:LPD3	C	LA:LPD3	(A)SC:LPD3	E	D:LPD3
NAME	BWetzel	BMW	THarris	GDick		CThomas
DATE	05/12/99		05/12/99	05/13/99		05/13/99

9905170264 990513
PDR ADOCK 05000266
P PDR

OFFICIAL RECORD COPY

May 13, 1999

Mr. Michael B. Sellman
Senior Vice President and
Chief Nuclear Officer
Wisconsin Electric Power Company
231 West Michigan Street
Milwaukee, WI 53201

SUBJECT: NRC OFFICE OF NUCLEAR REACTOR REGULATION REORGANIZATION

Dear Mr. Sellman:

This is to inform you that the NRC's Office of Nuclear Reactor Regulation (NRR) reorganized effective March 28, 1999 (see enclosed organization chart). As part of this reorganization, the Division of Licensing Project Management (DLPM) was created. The Director of DLPM has four Project Directors reporting to him, each responsible for the power reactors in one specific Region. The Project Director for Region IV is also responsible for plants that are being decommissioned. Each Project Director has two Section Chiefs who are responsible for approximately half the power reactors in the Project Directorate (the Project Director for Region IV has three Section Chiefs, one of which is responsible for decommissioning).

The Section Chief's responsibilities include ensuring that licensing actions and activities are of consistent quality and are timely, and for supervising of the Project Managers for those power plants within the Section's scope of responsibility. The Section Chief is also the first level of NRR management contact for any operational, enforcement, or licensing issue. The Section Chief for Point Beach Nuclear Plant, Units 1 and 2, is Claudia M. Craig (George F. Dick, Jr., is acting for Ms. Craig until early June and may be reached at (301) 415-3019). As the Project Director for your facility, I am responsible for management oversight of headquarters licensing issues for plants in your Region. Project Directors have specific responsibility for action on Notices of Enforcement Discretion, based on the appropriate Section Chief's recommendations. Your Project Manager, Beth A. Wetzel remains your primary contact for all routine licensing and administrative matters. If you have any questions concerning the reorganization, please call Beth A. Wetzel at (301) 415-1355.

Sincerely,

Original signed by:

Cecil O. Thomas, Director
Project Directorate III
Division of Licensing Project Management
Office of Nuclear Reactor Regulation

Docket Nos. 50-266
and 50-301
Enclosure: As stated

DISTRIBUTION:

Docket Files
PD3-1 r/f
CThomas/GDick
BWetzel

PUBLIC
JZwolinski/SBlack
THarris
R. Lanksbury, RIII
ACRS

cc w/encl: See next page

DOCUMENT NAME: PBREORG.WPD OGC

To receive a copy of this document, indicate in the box: "C" = Copy without enclosures "E" = Copy with enclosures "N" = No copy

OFFICE	PM:LPD3	C	LA:LPD3	(A)SC:LPD3	E	D:LPD3
NAME	BWetzel	BMW	THarris	GDick	GDick	CThomas
DATE	05/12/99		05/12/99	05/12/99		05/12/99

OFFICIAL RECORD COPY



UNITED STATES
NUCLEAR REGULATORY COMMISSION
WASHINGTON, D.C. 20565-0001

May 13, 1999

Mr. Michael B. Sellman
Senior Vice President and
Chief Nuclear Officer
Wisconsin Electric Power Company
231 West Michigan Street
Milwaukee, WI 53201

SUBJECT: NRC OFFICE OF NUCLEAR REACTOR REGULATION REORGANIZATION

Dear Mr. Sellman:

This is to inform you that the NRC's Office of Nuclear Reactor Regulation (NRR) reorganized effective March 28, 1999 (see enclosed organization chart). As part of this reorganization, the Division of Licensing Project Management (DLPM) was created. The Director of DLPM has four Project Directors reporting to him, each responsible for the power reactors in one specific Region. The Project Director for Region IV is also responsible for plants that are being decommissioned. Each Project Director has two Section Chiefs who are responsible for approximately half the power reactors in the Project Directorate (the Project Director for Region IV has three Section Chiefs, one of which is responsible for decommissioning).

The Section Chief's responsibilities include ensuring that licensing actions and activities are of consistent quality and are timely, and for supervising of the Project Managers for those power plants within the Section's scope of responsibility. The Section Chief is also the first level of NRR management contact for any operational, enforcement, or licensing issue. The Section Chief for Point Beach Nuclear Plant, Units 1 and 2, is Claudia M. Craig (George F. Dick, Jr., is acting for Ms. Craig until early June and may be reached at (301) 415-3019). As the Project Director for your facility, I am responsible for management oversight of headquarters licensing issues for plants in your Region. Project Directors have specific responsibility for action on Notices of Enforcement Discretion, based on the appropriate Section Chief's recommendations. Your Project Manager, Beth A. Wetzel remains your primary contact for all routine licensing and administrative matters. If you have any questions concerning the reorganization, please call Beth A. Wetzel at (301) 415-1355.

Sincerely,

A handwritten signature in cursive script, reading "Cecil O. Thomas".

Cecil O. Thomas, Director
Project Directorate III
Division of Licensing Project Management
Office of Nuclear Reactor Regulation

Docket Nos. 50-266
and 50-301

Enclosure: As stated

cc w/encl: See next page

Mr. Michael B. Sellman
Wisconsin Electric Power Company

cc:

Mr. John H. O'Neill, Jr.
Shaw, Pittman, Potts & Trowbridge
2300 N Street, NW
Washington, DC 20037-1128

Mr. Richard R. Grigg
President and Chief Operating Officer
Wisconsin Electric Power Company
231 West Michigan Street
Milwaukee, Wisconsin 53201

Mr. Mark E. Reddemann
Site Vice President
Point Beach Nuclear Plant
Wisconsin Electric Power Company
6610 Nuclear Road
Two Rivers, Wisconsin 54241

Mr. Ken Duveneck
Town Chairman
Town of Two Creeks
13017 State Highway 42
Mishicot, Wisconsin 54228

Chairman
Public Service Commission
of Wisconsin
P.O. Box 7854
Madison, Wisconsin 53707-7854

Regional Administrator, Region III
U.S. Nuclear Regulatory Commission
801 Warrenville Road
Lisle, Illinois 60532-4351

Resident Inspector's Office
U.S. Nuclear Regulatory Commission
6612 Nuclear Road
Two Rivers, Wisconsin 54241

Point Beach Nuclear Plant, Units 1 & 2

Ms. Sarah Jenkins
Electric Division
Public Service Commission of Wisconsin
P.O. Box 7854
Madison, Wisconsin 53707-7854

Point Beach Nuclear Plant
Units 1 and 2

Effective March 28, 1989

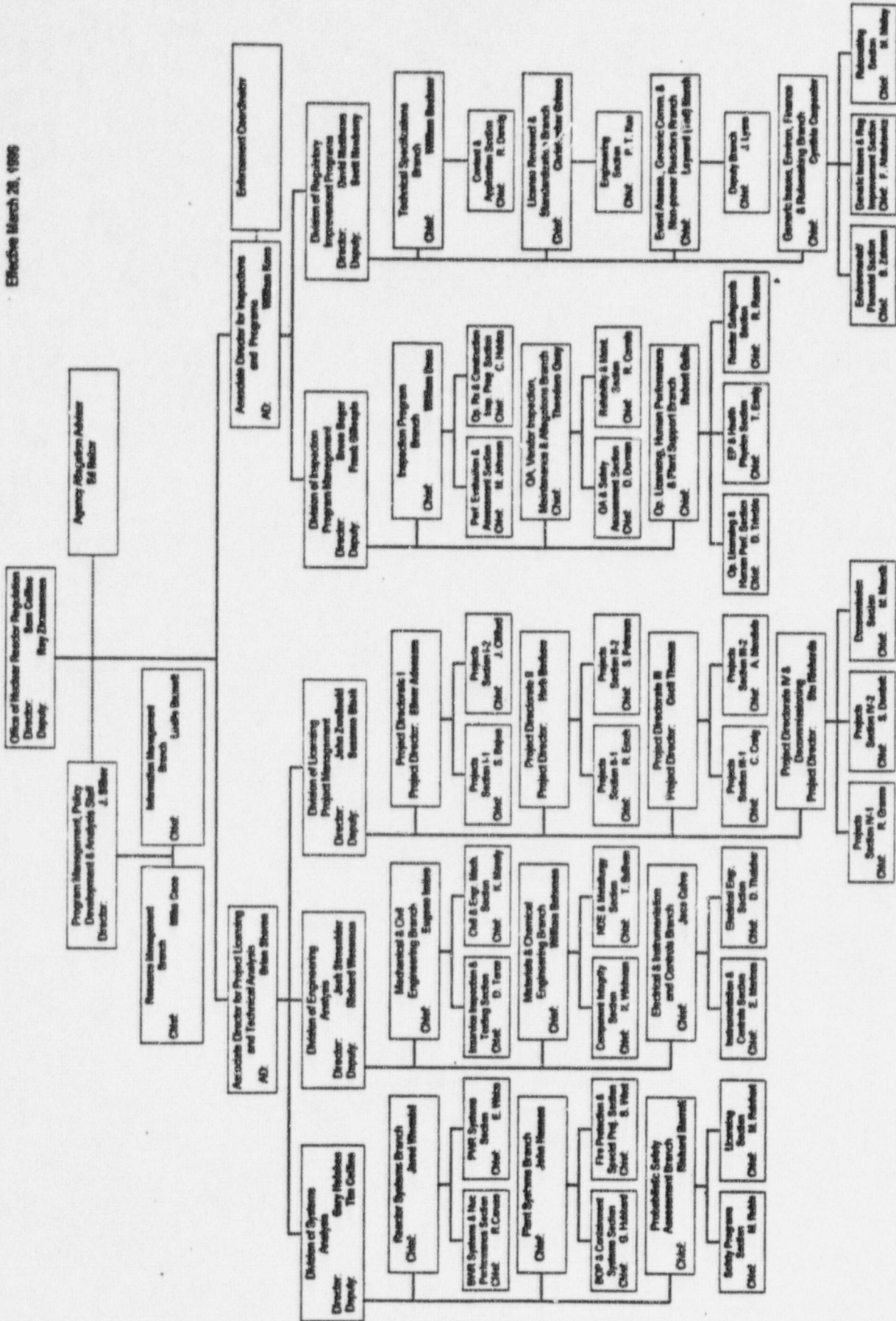

9905180183 1P