

OPERATING DATA REPORT

DOCKET NO. 50-302
 DATE 5/1/86
 COMPLETED BY D. Graham
 TELEPHONE (904) 795-6486

OPERATING STATUS

1. Unit Name: Crystal River Unit 3
2. Reporting Period: 4/1/86 - 4/30/86
3. Licensed Thermal Power (MWt): 2544
4. Nameplate Rating (Gross MWe): 890
5. Design Electrical Rating (Net MWe): 825
6. Maximum Dependable Capacity (Gross MWe): 860
7. Maximum Dependable Capacity (Net MWe): 821
8. If Changes Occur in Capacity Ratings (Items Number 3 Through 7) Since Last Report, Give Reasons:
NA

Notes

9. Power Level To Which Restricted, If Any (Net MWe): NA
10. Reasons For Restrictions, If Any: NA

	This Month	Yr.-to-Date	Cumulative
11. Hours In Reporting Period	719	2879	80063
12. Number Of Hours Reactor Was Critical	0	23.6	50324.6
13. Reactor Reserve Shutdown Hours	0	0	1280.3
14. Hours Generator On-Line	0	23.6	49114.4
15. Unit Reserve Shutdown Hours	0	0	0
16. Gross Thermal Energy Generated (MWH)	0	55103	110523968
17. Gross Electrical Energy Generated (MWH)	0	19541	37761603
18. Net Electrical Energy Generated (MWH)	0	18580	35863252
19. Unit Service Factor	0%	0.8%	61.3%
20. Unit Availability Factor	0%	0.8%	61.3%
21. Unit Capacity Factor (Using MDC Net)	0%	0.8%	56.2%
22. Unit Capacity Factor (Using DER Net)	0%	0.8%	54.3%
23. Unit Forced Outage Rate	100%	99.2%	23.0%

24. Shutdowns Scheduled Over Next 6 Months (Type, Date, and Duration of Each):
None

25. If Shut Down At End Of Report Period, Estimated Date of Startup: June 15, 1986

26. Units In Test Status (Prior to Commercial Operation):

	Forecast	Achieved
INITIAL CRITICALITY	_____	<u>1/14/77</u>
INITIAL ELECTRICITY	_____	<u>1/30/77</u>
COMMERCIAL OPERATION	_____	<u>3/13/77</u>

8605090460 860430
 PDR ADDOCK 05000302
 R PDR

(9/77)

IE24
 11

AVERAGE DAILY UNIT POWER LEVEL

DOCKET NO. 50-302

UNIT FLCRP-3

DATE 5/1/86

COMPLETED BY D. Graham

TELEPHONE (904) 795-6486

MONTH April 1986

DAY	AVERAGE DAILY POWER LEVEL (MWe-Net)
1	<u>0</u>
2	<u>0</u>
3	<u>0</u>
4	<u>0</u>
5	<u>0</u>
6	<u>0</u>
7	<u>0</u>
8	<u>0</u>
9	<u>0</u>
10	<u>0</u>
11	<u>0</u>
12	<u>0</u>
13	<u>0</u>
14	<u>0</u>
15	<u>0</u>
16	<u>0</u>

DAY	AVERAGE DAILY POWER LEVEL (MWe-Net)
17	<u>0</u>
18	<u>0</u>
19	<u>0</u>
20	<u>0</u>
21	<u>0</u>
22	<u>0</u>
23	<u>0</u>
24	<u>0</u>
25	<u>0</u>
26	<u>0</u>
27	<u>0</u>
28	<u>0</u>
29	<u>0</u>
30	<u>0</u>
31	<u>0</u>

INSTRUCTIONS

On this format, list the average daily unit power level in MWe-Net for each day in the reporting month. Compute to the nearest whole megawatt.

UNIT SHUTDOWNS AND POWER REDUCTIONS

DOCKET NO. 50-302
 UNIT NAME FLCRP-3
 DATE 5/1/86
 COMPLETED BY D. Graham
 TELEPHONE (904) 795-6486

REPORT MONTH 4/86

No.	Date	Type ¹	Duration (Hours)	Reason ²	Method of Shutting Down Reactor ³	Licensee Event Report #	System Code ⁴	Component Code ⁵	Cause & Corrective Action to Prevent Recurrence
86-01	860101	F	719.0	A	4	86-01	CB	PUMPXX	The four reactor coolant pumps are being modified and repaired with new pump shafts.

¹
 F: Forced
 S: Scheduled

²
 Reason:
 A-Equipment Failure (Explain)
 B-Maintenance or Test
 C-Refueling
 D-Regulatory Restriction
 E-Operator Training & License Examination
 F-Administrative
 G-Operational Error (Explain)
 H-Other (Explain)

³
 Method
 1-Manual
 2-Manual Scram
 3-Auto Scram
 4-Continued
 5-Reduced Load
 9-Other

⁴
 Exhibit G - Instructions
 for Preparation of Data
 Entry Sheets for Licensee
 Event Report (LER) File (NUREG-
 0161)

⁵
 Exhibit I - Same Source

MONTHLY OPERATIONAL SUMMARY STATEMENT

DOCKET NO. 50-302

UNIT FLCRP-3

DATE 5/1/86

COMPLETED BY D. Graham

TELEPHONE (904) 795-6486

MONTH April 1986

SUMMARY STATEMENT: CR-3 remains off-line for repair of all Reactor Coolant pumps.

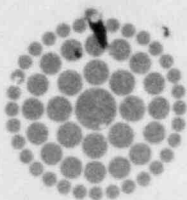

**Florida
Power**
CORPORATION

May 5, 1986
3F0586-08

Mr. James M. Taylor, Director
Office of Inspection and Enforcement
U. S. Nuclear Regulatory Commission
Attn: Document Control Desk
Washington, DC 20555

Subject: Crystal River Unit 3
Docket No. 50-302
Operating License No. DPR-72
Monthly Operating Report

Dear Sir:

Attached are twelve (12) copies of the Crystal River Unit 3 April 1986 Monthly Operating Report. These reports are submitted in accordance with Technical Specification 6.9.1.6.

Sincerely,

R. C. Widell
Manager, Nuclear Operations
Licensing and Fuel Management

AEF/sdr

Attachments

xc: Dr. J. Nelson Grace
Regional Administrator, Region II
Office of Inspection & Enforcement
U. S. Nuclear Regulatory Commission
101 Marietta Street N.W., Suite 2900
Atlanta, GA 30323

1E24
11