



UNITED STATES
NUCLEAR REGULATORY COMMISSION

REGION IV

611 RYAN PLAZA DRIVE, SUITE 400
ARLINGTON, TEXAS 76011-8064

NOV - 6 1998

Mr. C. L. Terry
TU Electric
Senior, Vice President & Principal Nuclear Officer
ATTN: Regulatory Affairs Department
P.O. Box 1002
Glen Rose, Texas 76043

SUBJECT: U.S. NUCLEAR REGULATORY COMMISSION REGION IV
ORGANIZATION CHART

Dear Mr. Terry:

Enclosed you will find a current copy of the Region IV organization chart. Organizational changes were made, particularly in the Division of Reactor Projects, to facilitate the closure of the Region IV Walnut Creek Field Office and the relocation of Project Branch E from Walnut Creek, California, to Arlington, Texas. The closure was completed on September 30, 1998.

Should you have any questions concerning these organizational changes, please contact Mr. Thomas P. Gwynn of my staff at (817) 860-8248.

Sincerely,

Ellis W. Merschoff
Regional Administrator

Docket Nos.: 50-445
50-446
License Nos.: NPF-87
NPF-89

Enclosure:
Organization Chart

cc w/enclosure:
Mr. Roger D. Walker
TU Electric
Regulatory Affairs Manager
P.O. Box 1002
Glen Rose, Texas 76043

9811160012 981106
PDR ADOCK 05000445
P PDR

TU Electric

-2-

Juanita Ellis
President - CASE
1426 South Polk Street
Dallas, Texas 75224

TU Electric
Bethesda Licensing
3 Metro Center, Suite 610
Bethesda, Maryland 20814

George L. Edgar, Esq.
Morgan, Lewis & Bockius
1800 M. Street, NW
Washington, D.C. 20036

G. R. Bynog, Program Manager/
Chief Inspector
Texas Department of Licensing & Regulation
Boiler Division
P.O. Box 12157, Capitol Station
Austin, Texas 78711

Honorable Dale McPherson
County Judge
P.O. Box 851
Glen Rose, Texas 76043

Texas Radiation Control Program Director
1100 West 49th Street
Austin, Texas 78756

John Howard, Director
Environmental and Natural Resources Policy
Office of the Governor
P.O. Box 12428
Austin, Texas 78711

bcc to DCD (IE51)

bcc distrib. by RIV:

Regional Administrator

DRP Director

Branch Chief (DRP/A)

Project Engineer (DRP/A)

Branch Chief (DRP/TSS)

Resident Inspector (2)

DRS-PSB

MIS System

RIV File

RIV Action Item File (98-215)

190036

AI 98-215

DOCUMENT NAME: G:\DRPDIR\AI\98-215\CP

To receive copy of document, indicate in box: "C" = Copy without enclosures "E" = Copy with enclosures "N" = No copy

RIV:D:DRP	<i>JA</i>	DRA		RA				
TPGwynn;df		JEDyer <i>JA</i>		EWMerschhoff				
11/6/98		11/6/98		11/6/98				

OFFICIAL RECORD COPY

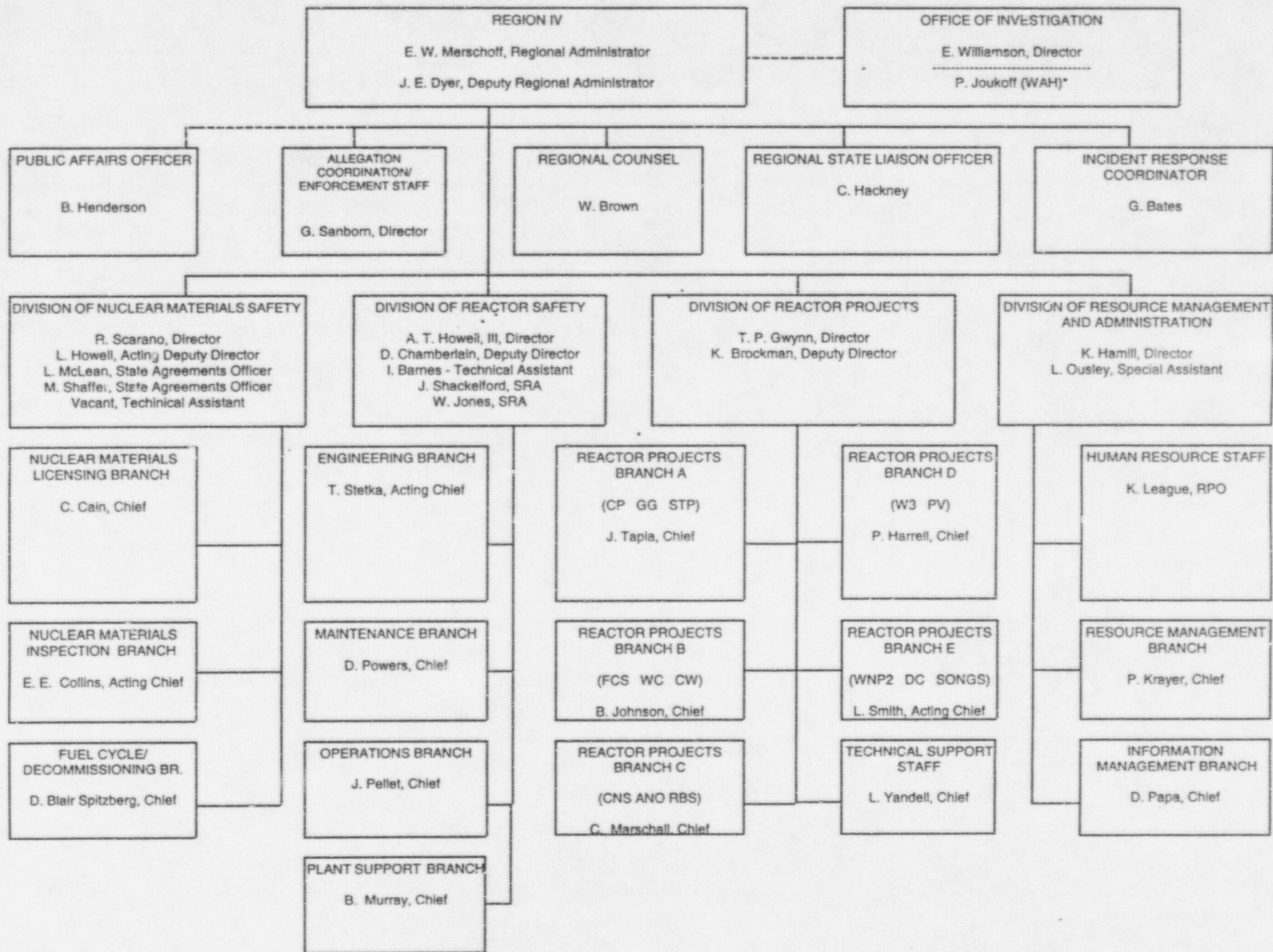

*WORK AT HOME

bcc to DCD (IE51)

bcc distrib. by RIV:

Regional Administrator

DRP Director

Branch Chief (DRP/A)

Project Engineer (DRP/A)

Branch Chief (DRP/TSS)

Resident Inspector (2)

DRS-PSB

MIS System

RIV File

RIV Action Item File (98-215)

AI 98-215

DOCUMENT NAME: G:\DRPDIR\AI\98-215\CP

To receive copy of document, indicate in box: "C" = Copy without enclosures "E" = Copy with enclosures "N" = No copy

RIV:D:DRP	<i>JA</i>	DRA		RA				
TPGwynn;df	<i>df</i>	JEDyer	<i>JEDyer</i>	EWMerschoff				
11/6/98		11/6/98		11/6/98				

OFFICIAL RECORD COPY