



UNITED STATES
NUCLEAR REGULATORY COMMISSION

REGION IV

611 RYAN PLAZA DRIVE, SUITE 400
ARLINGTON, TEXAS 76011-8064

NOV - 6 1998

G. R. Horn, Senior Vice President
of Energy Supply
Nebraska Public Power District
1414 15th Street
Columbus, Nebraska 68601

SUBJECT: U.S. NUCLEAR REGULATORY COMMISSION REGION IV
ORGANIZATION CHART

Dear Mr. Horn:

Enclosed you will find a current copy of the Region IV organization chart. Organizational changes were made, particularly in the Division of Reactor Projects, to facilitate the closure of the Region IV Walnut Creek Field Office and the relocation of Project Branch E from Walnut Creek, California, to Arlington, Texas. The closure was completed on September 30, 1998.

Should you have any questions concerning these organizational changes, please contact Mr. Thomas P. Gwynn of my staff at (817) 860-8248.

Sincerely,

Ellis W. Merschoff
Regional Administrator

Docket No.: 50-298
License No.: DPR-46

Enclosure:
Organization Chart

cc w/enclosure:
John R. McPhail, General Counsel
Nebraska Public Power District
P.O. Box 499
Columbus, Nebraska 68602-0499

J. H. Swailes, Vice President of
Nuclear Energy
Nebraska Public Power District
P.O. Box 98
Brownville, Nebraska 68321

9811130207 981106
PDR ADOCK 05000298
P PDR

Nebraska Public Power District

-2-

B. L. Houston, Nuclear Licensing
and Safety Manager
Nebraska Public Power District
P.O. Box 98
Brownville, Nebraska 68321

Dr. William D. Leech
MidAmerican Energy
907 Walnut Street
P.O. Box 657
Des Moines, Iowa 50303-0657

Mr. Ron Stoddard
Lincoln Electric System
1040 O Street
P.O. Box 80869
Lincoln, Nebraska 68501-0869

Randolph Wood, Director
Nebraska Department of Environmental
Quality
P.O. Box 98922
Lincoln, Nebraska 68509-8922

Chairman
Nemaha County Board of Commissioners
Nemaha County Courthouse
1824 N Street
Auburn, Nebraska 68305

Cheryl Rogers, LLRW Program Manager
Environmental Protection Section
Nebraska Department of Health
301 Centennial Mall, South
P.O. Box 95007
Lincoln, Nebraska 68509-5007

R. A. Kucera, Department Director
of Intergovernmental Cooperation
Department of Natural Resources
P.O. Box 176
Jefferson City, Missouri 65102

Jerry Uhlmann, Director
State Emergency Management Agency
P.O. Box 116
Jefferson City, Missouri 65101

Kansas Radiation Control Program Director

NOV - 6 1998

bcc to DCD (IE51)

bcc distrib. by RIV:

Regional Administrator

DRP Director

Branch Chief (DRP/C)

Branch Chief (DRP/TSS)

Project Engineer (DRP/C)

Resident Inspector

DRS-PSB

MIS System

RIV File

RIV Action Item File (98-215)

130037

AI 98-215

DOCUMENT NAME: G:\DRPDIR\AI\98-215\CNS

To receive copy of document, indicate in box: "C" = Copy without enclosures "E" = Copy with enclosures "N" = No copy

| | | | | | | | |
|------------|---|---------|---------------|--|--|--|--|
| RIV:D:DRP | N | DRA | RA | | | | |
| TPGwynn;df | | JEDyer | EW Merschhoff | | | | |
| 11/6/98 | | 11/6/98 | 11/6/98 | | | | |

OFFICIAL RECORD COPY

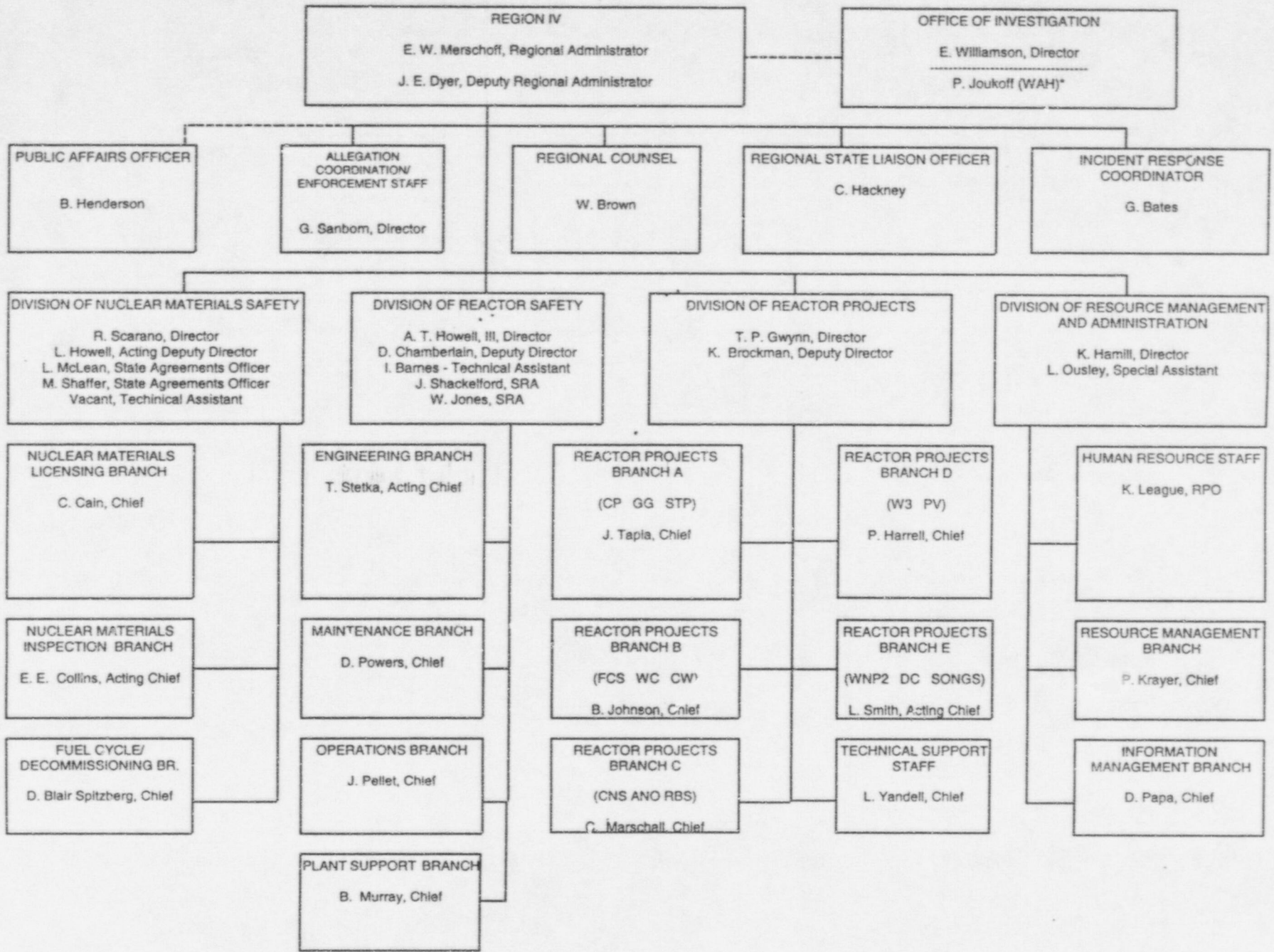

*WORK AT HOME

NOV - 6 1998

bcc to DCD (IE51)

bcc distrib. by RIV:

Regional Administrator

DRP Director

Branch Chief (DRP/C)

Branch Chief (DRP/TSS)

Project Engineer (DRP/C)

Resident Inspector

DRS-PSB

MIS System

RIV File

RIV Action Item File (98-215)

AI 98-215

DOCUMENT NAME: G:\DRPDIR\AI\98-215\CNS

To receive copy of document, indicate in box: "C" = Copy without enclosures "E" = Copy with enclosures "N" = No copy

| | | | | | | | | |
|------------|-----------|----------------------|--|----------------------------------|--|--|--|--|
| RIV:D:DRP | <i>N</i> | DRA | | RA | | | | |
| TPGwynn;df | <i>df</i> | JEDyer <i>JEDyer</i> | | EW Merschöff <i>EW Merschöff</i> | | | | |
| 11/6/98 | | 11/6/98 | | 11/6/98 | | | | |

OFFICIAL RECORD COPY