



UNITED STATES  
NUCLEAR REGULATORY COMMISSION

REGION IV

611 RYAN PLAZA DRIVE, SUITE 400  
ARLINGTON, TEXAS 76011-8064

NOV - 6 1998

William A. Eaton, Vice President  
Operations - Grand Gulf Nuclear Station  
Entergy Operations, Inc.  
P.O. Box 756  
Port Gibson, Mississippi 39150

SUBJECT: U.S. NUCLEAR REGULATORY COMMISSION REGION IV  
ORGANIZATION CHART

Dear Mr. Eaton:

Enclosed you will find a current copy of the Region IV organization chart. Organizational changes were made, particularly in the Division of Reactor Projects, to facilitate the closure of the Region IV Walnut Creek Field Office and the relocation of Project Branch E from Walnut Creek, California, to Arlington, Texas. The closure was completed on September 30, 1998.

Should you have any questions concerning these organizational changes, please contact Mr. Thomas P. Gwynn of my staff at (817) 860-8248.

Sincerely,

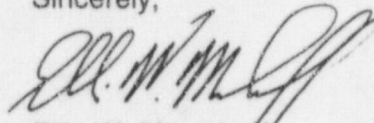

Ellis W. Merschoff  
Regional Administrator

Docket No.: 50-416  
License No.: NPF-29

Enclosure:  
Organization Chart

cc w/enclosure:  
Executive Vice President  
and Chief Operating Officer  
Entergy Operations, Inc.  
P.O. Box 31995  
Jackson, Mississippi 39286-1995

Wise, Carter, Child & Caraway  
P.O. Box 651  
Jackson, Mississippi 39205

9811130194 981106  
PDR ADOCK 05000416  
P PDR

Entergy Operations, Inc.

-2-

Winston & Strawn  
1400 L Street, N.W. - 12th Floor  
Washington, D.C. 20005-3502

Sam Mabry, Director  
Division of Solid Waste Management  
Mississippi Department of Natural  
Resources  
P.O. Box 10385  
Jackson, Mississippi 39209

President  
Claiborne County Board of Supervisors  
Port Gibson, Mississippi 39150

General Manager  
Grand Gulf Nuclear Station  
Entergy Operations, Inc.  
P.O. Box 756  
Port Gibson, Mississippi 39150

The Honorable Richard Ieyoub  
Attorney General  
Department of Justice  
State of Louisiana  
P.O. Box 94005  
Baton Rouge, Louisiana 70804-9005

Office of the Governor  
State of Mississippi  
Jackson, Mississippi 39201

Mike Moore, Attorney General  
Frank Spencer, Asst. Attorney General  
State of Mississippi  
P.O. Box 22947  
Jackson, Mississippi 39225

Dr. F. E. Thompson, Jr.  
State Health Officer  
State Board of Health  
P.O. Box 1700  
Jackson, Mississippi 39205

Entergy Operations, Inc.

-3-

Robert W. Goff, Director  
State Liaison Officer  
Division of Radiation Health  
Mississippi Department of Health  
P.O. Box 1700  
Jackson, Mississippi 39215-1700

Vice President  
Operations Support  
Entergy Operations, Inc.  
P.O. Box 31995  
Jackson, Mississippi 39286-1995

Director, Nuclear Safety  
and Regulatory Affairs  
Entergy Operations, Inc.  
P.O. Box 756  
Port Gibson, Mississippi 39150

Vice President, Operations  
Grand Gulf Nuclear Station  
Entergy Operations, Inc.  
P.O. Box 756  
Port Gibson, Mississippi 39150



bcc to DCD (IE51)

bcc distrib. by RIV:

Regional Administrator  
DRP Director  
Branch Chief (DRP/A)  
Project Engineer (DRP/A)  
Branch Chief (DRP/TSS)

Resident Inspector  
DRS-PSB  
MIS System  
RIV File  
RIV Action Item File (98-215)

130027

AI 98-215

DOCUMENT NAME: G:\DRPDIR\AI\98-215\GG

To receive copy of document, indicate in box: "C" = Copy without enclosures "E" = Copy with enclosures "N" = No copy

|            |           |                   |                         |  |  |  |  |
|------------|-----------|-------------------|-------------------------|--|--|--|--|
| RIV:D:DRP  | N         | DRA               | RA                      |  |  |  |  |
| TPGwynn;df | <i>df</i> | JEDyer <i>JED</i> | EWMeerschhoff <i>EW</i> |  |  |  |  |
| 11/6/98    |           | 11/6/98           | 11/6/98                 |  |  |  |  |

OFFICIAL RECORD COPY

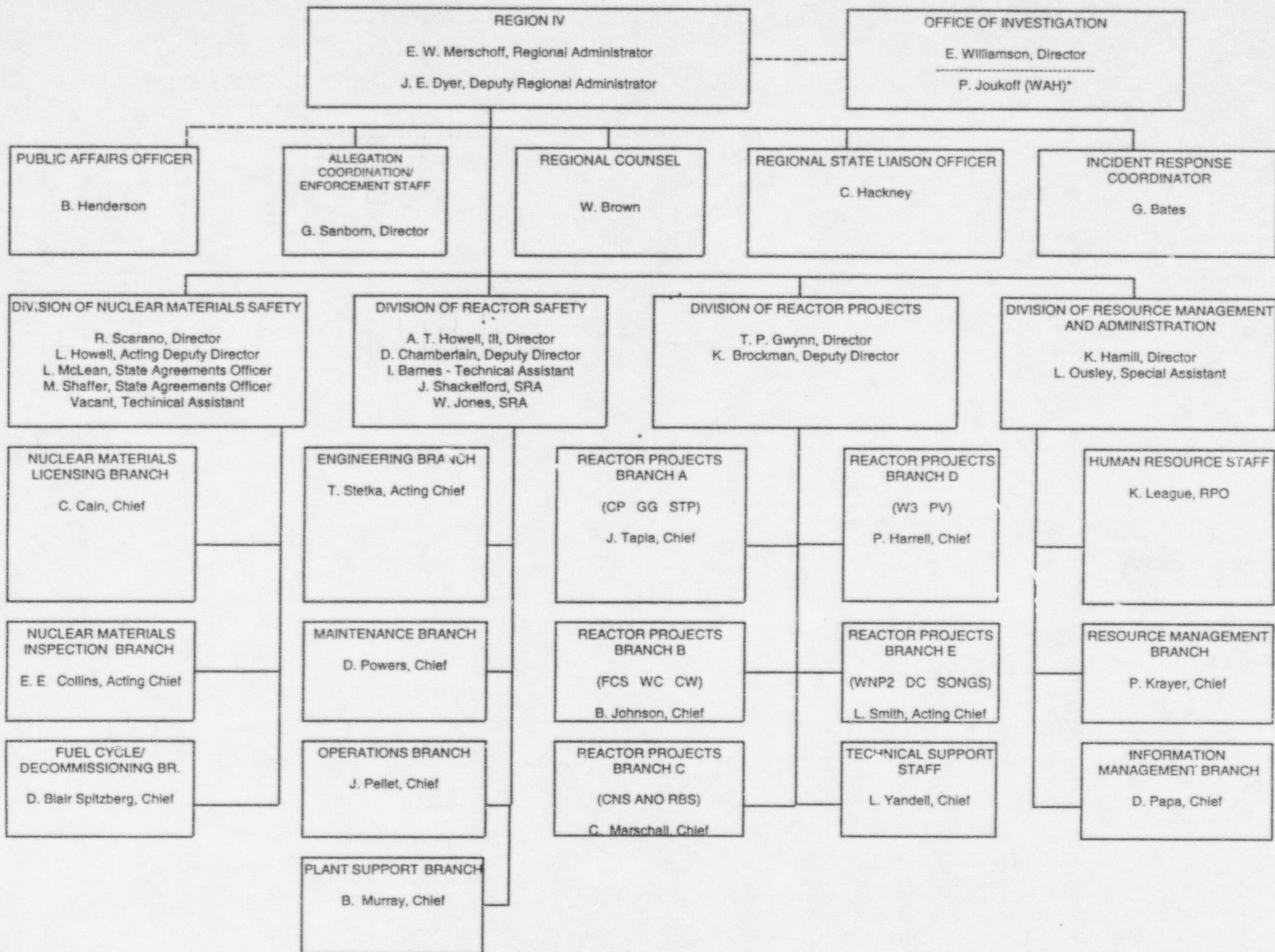

\*WORK AT HOME

**bcc to DCD (IE51)**

bcc distrib. by RIV:

Regional Administrator

DRP Director

Branch Chief (DRP/A)

Project Engineer (DRP/A)

Branch Chief (DRP/TSS)

Resident Inspector

DRS-PSB

MIS System

RIV File

RIV Action Item File (98-215)

AI 98-215

DOCUMENT NAME: G:\DRPDIR\AI\98-215\GG

To receive copy of document, indicate in box: "C" = Copy without enclosures "E" = Copy with enclosures "N" = No copy

|            |                                     |         |                                     |               |                                     |  |  |  |  |
|------------|-------------------------------------|---------|-------------------------------------|---------------|-------------------------------------|--|--|--|--|
| RIV:D:DRP  | <input checked="" type="checkbox"/> | DRA     | <input type="checkbox"/>            | RA            | <input checked="" type="checkbox"/> |  |  |  |  |
| TPGwynn;df | <input checked="" type="checkbox"/> | JEDyer  | <input checked="" type="checkbox"/> | EW Merschhoff | <input checked="" type="checkbox"/> |  |  |  |  |
| 11/6/98    |                                     | 11/6/98 |                                     | 11/6/98       |                                     |  |  |  |  |

OFFICIAL RECORD COPY