

3. NEW HAMPSHIRE CIVIL DEFENSE AGENCY

DIRECTOR PROCEDURES

This document provides checklist procedures to be followed in the event of an emergency condition at Seabrook Station. These procedures describe actions to be taken according to each of the four emergency classification levels.

NOTE TIME

UNUSUAL EVENT

1. Receive notification from State Police Communications Center or, during off hours, from NHCDA Duty Officer that an UNUSUAL EVENT has been declared. _____
2. Ensure that two NHCDA staff have been assigned to implement EOC activation procedure and to monitor communications. This should be initiated by the Duty Officer during off hours. Assigned staff will call Director upon arriving at EOC. _____
3. Call Governor's Office to notify them of emergency conditions (271-2121). _____
4. Stand by to receive follow-up information on nature of UNUSUAL EVENT and prognosis for escalation. _____
5. If conditions indicate potential for escalation, direct EOC staff to place IFO/EOF team on stand by. _____
6. Stand by for notification of termination of emergency or escalation of emergency status. Brief Governor's Office as emergency status changes. _____

ALERT

1. Receive notification of ALERT from State Police Communications Center or, during off hours, from Duty Officer or EOC staff. Receive brief status report on emergency conditions. _____
2. Confirm activation of NHCDA emergency organization is underway. Proceed to EOC if not there already. _____
3. Notify Governor's Office of ALERT status (271-2121). _____
4. Upon arrival at EOC, review staffing levels of NHCDA. Determine that EOC Operations Officer is present, or that an acting Operations Officer is appointed. Request Operations Officer to prepare a Seabrook Station Status Report (Appendix D). _____

5. Ensure that IFO/EOF team has departed for the IFO. Obtain ETA for IFO/EOF team from Operations Officer. _____
6. Verify that the Agency Liaison Officer is present, or that an acting Agency Liaison Officer is appointed. Request Agency Liaison Officer to prepare his portion of the Seabrook Station Status Report (Appendix D, Items 6 and 7). _____
7. Verify that the Security & Support Officer is present, or that an acting Security Officer is appointed and the EOC is made secure. _____
8. Ensure that Communications Officer is present, or that an acting Communications Officer is appointed. Ask Communications Officer to prepare Communications Systems Status Report (Appendix E). _____
9. Ensure that Public Information Officer has departed for the Media Center at the Newington Town Hall. Establish ETA for them. _____
10. Receive Status Report from Operations Officer. _____
11. Meet with Operations Officer and DPHS Director, upon his arrival, to review plant status and accident assessment data, potentially affected areas, consider Protective Action Decision criteria (Appendix F), and determine the likelihood of need for protective actions. _____
12. When EOF Liaison reports that IFO/EOF Team is operational, receive updated status reports from the EOF as they become available. _____
13. If IFO Controller activates Compensatory Plan, notify Operation Officer and ensure implementation of Compensatory procedures. _____
14. If conditions indicate it is necessary to implement precautionary actions for summer beach populations. Refer to actions specified in Appendix F, and discuss with EOF Liaison. _____
15. Prepare and present, together with Operations Officer and DPHS Director, summary report for Governor or his representative (Appendix D). Determine need for news release. Obtain concurrence for any precautionary actions. Ensure that Massachusetts is made aware of any precautionary actions to be implemented. Advise Operations Officer to implement necessary actions. _____

16. Stand by for changes in status. Request updates from Operations Officer, Agency Liaison Officer and EOF Liaison each half hour to an hour. Together with Operations Officer and DPHS, brief Governor's Staff hourly, or as situation changes.

SITE AREA EMERGENCY

1. Receive notification from EOF via NAS (orange phone) and note notification on Initial Notification Form (Appendix B).
2. Ensure that all EOC staff are aware of change in status. Ensure that all necessary ALERT procedures have been implemented. NOTE: OPERATIONS OFFICER BEGINS PUBLIC ALERT AND NOTIFICATION AT THIS POINT.
3. Verify that the Agency Liaison Officer has initiated the SITE AREA EMERGENCY call list.
4. Verify with Operations Officer that notification has been made to Rockingham County Dispatch, Brentwood and the 17 communities of the escalated status.
5. Confirm with EOC Operations Officer that public alert/notification has been coordinated and activated.
6. Receive status report from EOF Liaison. Determine status of protective action recommendations from EOF.
7. Review the nature of the change in status with the Operations Officer and DPHS Director. Specifically discuss the imminent need for additional public notification and/or protective action. Consult with appropriate support agencies if access control and other protective actions are to be considered. At a minimum State Police, Pupil Transportation Safety and the EOF Liaison (re local ability to implement evacuation) should be included in discussions of protective action feasibility.
8. If conditions indicate the need for protective actions for summer beach populations, refer to actions specified in Appendix F, and discuss with EOF Liaison.
9. Prepare (along with Operations Officer and DPHS Director) a Seabrook Station Status Report for the Governor. Use form attached as Appendix D.

10. Review status report with Massachusetts officials (preferably Director MCDA). This discussion may be delegated to the Operations Officer. Agree on plant status and tentative coordinated protective actions to be taken by the two States. (After approval by Governor.) _____
11. Brief Operations Officer and DPHS Director on results of discussions with Massachusetts. _____
12. Together with Operations Officer and DPHS Director, brief Governor's Staff on changes in status and two-state actions tentatively agreed upon. Suggest the need or lack of need for protective actions. Obtain Governor's concurrence or his countermanding directions. Notify MA of any changes in the tentative agreements previously made in Step 6. _____
13. If Governor concurs with protective action recommendations, instruct Operations Officer to implement public alert and notification within 15 minutes of Governor's concurrence. Instruct EOF Liaison and other State agencies of decisions and their protective action implementation duties. _____
14. Stand by for changes in status. _____

GENERAL EMERGENCY

1. Receive notification of GENERAL EMERGENCY from EOF via NAS (Orange Phone) and note notification on Initial Notification Form (Appendix B). _____
2. Ensure that all EOC staff members are aware of change in status, and ensure that SITE AREA EMERGENCY procedures have been implemented. _____
3. Verify with Operations Officer that notification has been made to Rockingham County Dispatch, Brentwood and the 17 communities of the escalated status. _____
4. Discuss protective action recommendations and, if appropriate, actions specified for summer beach population (Appendix F) with EOF Liaison. _____
5. Determine resource capability to implement recommended protective actions through Operations Officer and EOF Liaison. _____

6. Review protective actions options with DPHS Director, and Operations Officer. At a minimum State Police, Pupil Transportation Safety and the EOF Liaison (re local ability to implement evacuation) should be included in discussions of protective action feasibility. _____
7. Prepare (along with Operations Officer and DPHS) a Seabrook Station Status Report. Use form attached as Appendix D. _____
8. Review summary status report with Massachusetts officials (preferably Director MCDA). This discussion may be delegated to the Operations Officer. Agree on plant status and tentative coordinated protective actions (After approval by Governor) to be taken by the two States. _____
9. Brief Operations Officer and DPHS Director on tentative decisions made in discussions with Massachusetts. _____
10. Together with Operations Officer and DPHS Director, brief Governor's Staff on changes in status and tentative two-state actions agreed upon. Explain the nature and rationale for protective actions recommended. Obtain Governor's concurrence or other directions. Notify MA of any changes in tentative agreements previously made in Step 8. _____
11. Instruct Operations Officer to implement these actions following approval by the Governor. Instruct EOF Liaison and other State agencies of decisions and their protective action implementation duties. Authorize release of additional emergency broadcast messages, and instruct Operations Officer to coordinate and implement protective actions according to procedure. _____
12. Stand by to monitor changes in plant status. Consult with EOF Liaison, Operations Officer and DPHS Director regularly to update protective actions with MA and obtain Governor's approval before implementing. _____
13. Participate, as needed, with Governor's Staff in compiling and approval news releases. _____

DE-ESCALATION

1. See that Operations Officer initiates notification to all appropriate parties that the situation has de-escalated. _____

NOTE TIME

2. Meet with Operations Officer, DPHS, State Police and Governor's representative to plan re-entry. Solicit opinions from DPHS regarding need for:

- Continued access control?
- Food & water control?
- Monitoring before re-entry?
- Emergency worker exposure control?

Solicit opinions from others regarding need for:

- Crime control?
- Damage assessment?
- Coordination with Massachusetts
- Federal Involvement?
- Coordination with SS staff?
- Media releases?

NHCDA Procedures Appendices used by the Director

- Appendix B - Initial Notification Form
- Appendix D - Seabrook Station Status Report
- Appendix F - Protective Action Decision Criteria

ATTACHMENT 4-A

EOC OPERATIONS OFFICER

Procedure for implementation of the New Hampshire Compensatory Plan.

NOTE TIME

1. Confirm with IFO, through the EOC Operations Controller, the towns for which the compensatory plan is being implemented. _____
2. Confirm with the EOC Resources Coordinator the disposition of buses and other emergency transportation vehicles at the Rockingham County Sheriff's Department staging area. _____
3. Upon being advised that transportation resources are available for towns for which compensatory actions are being taken, complete and release the attached ERBS message for transportation assistance. _____

COMPENSATORY PLAN

TRANSPORTATION ASSISTANCE MESSAGE

A GENERAL EMERGENCY has been declared at the Seabrook Station Nuclear Power Plant. Evacuation has been recommended for (specify towns):

People in the towns of (specify towns affected by compensatory plan), who need special evacuation assistance, such as wheelchair van or ambulance, should call the following number in Newington, NH: 433-1430.

Other people who do not have transportation of their own and who cannot obtain a ride from a neighbor or a friend can obtain transportation by special buses which are traveling along emergency routes every thirty minutes. The roads serviced by the emergency bus routes for these towns are: (refer to attached list of town emergency routes).

ROADS SERVICED BY BUS ROUTES

HAMPTON

1. Ashworth Rd. from Island Path to Rt. 1A
2. Barbour Rd. from Mill Rd. to Woodland Rd.
3. Brown Ave. from Rt. 51 to Island Path
4. Exeter Rd. (Rt. 101C) from 101D to Rt. 1
5. Farm Rd. from Towle Rd. to Rt. 101C
6. Gladepath Rd. from Rt. 51 to Sunset Way
7. High St. (Rt. 101C) from Rt. 1A to Leavitt Rd. and Mill Rd. to Towle Ave.
8. Huckleberry Lane from N. Shore Rd. to Rt. 1A
9. Island Path from Brown Ave. to Mary St.
10. Jonty's Lane from Whites Lane to Barbour Rd.
11. Landing Rd. from Winnacunnet Rd. to Park Ave.
12. Leavitt Rd. from Morningside Drive to High St.
13. Little River Rd. from High St. to Barbour Rd.
14. Locke Rd. from Winnacunnet Rd. to High St.
15. Mace Rd. from Mill Rd. to High St.
16. Milbern Ave. from Mace Rd. to Barbour Rd.
17. Mill Rd. from Watsons Lane to Whites Lane and from Barbour Rd. to High St.
18. Morningside Drive from Moulton Rd. to Leavitt Rd.
19. Moulton Rd. from Winnacunnet Rd. to Morningside Drive
20. North Shore Rd. from Woodland Rd. to Huckleberry Lane
21. Park Ave. from Landing Rd. to Rt. 1
22. Rt. 1 from Rt. 51 to Watsons Lane
23. Rt. 1A from Huckleberry Lane to Church St. and from Highland Ave. to Thornton
24. Tide Mill Rd. from Landing Rd. to Bartel Ct.
25. Timber Swamp Rd. from 101D to Towle Rd.
26. Towle Ave. from High St. to Winnacunnet Rd.
27. Towle Rd. from Timber Swamp Rd. to Farm Rd.
28. Watsons Lane from Rt. 1 to Mill Rd.
29. Whites Lane from Mill Rd. to Jonty's Lane
30. Winnacunnet Rd. (Rt. 101E) from Rt. 1 to Rt. 1A
31. Woodland Rd. from Barbour Rd. to Mohawk Rd.

ATTACHMENT 4A
TAB 6

ROADS SERVICED BY BUS ROUTES

HAMPTON FALLS

1. Brimmer Lane: from U.S. 1 to the end of Brimmer Lane
2. Brown Road: from Mason Road to Drinkwater Road
3. Coffee Mill Road: from Brown Road to Old Stage Road
4. Crank Road: from Kensington Road to Goodwin Road
5. Curtiss Road: from Mason Road to King Street
6. Depot Road: from U.S. 1 to the end of Depot Road
7. Drinkwater Road: from Exeter Town Line to Exeter Road (Route 88)
8. Exeter Road (Route 88): from Exeter Town Line to U.S. 1
9. Goodwin Road: from Crank Road to Kensington Road
10. Kensington Road: from Kensington Town Line to U.S. 1
11. King Street: from Curtiss Road to Sanborn Road
12. Mason Road: from Kensington Road to Exeter Road
13. Mill Lane: from Kensington Road to Route 107
14. Pages Lane: from U.S. 1 to the end of Pages Lane
15. Parsonage Road: from Exeter Road to Drinkwater Road
16. Sanborn Road and Frying Pan Road: from Exeter Road to Drinkwater Road
17. Route 107: from Mill Lane to Amesbury Road
18. U.S. 1: from Hampton Town Line to Pages Lane or approximately to the Seabrook Town Line

ATTACHMENT 4A
TAB 7

ROADS SERVICED BY BUS ROUTES

KENSINGTON

1. Bartlett Road from Rt. 107 to Town Line
2. Beaverdam Rd. from Pevear Lane to Rt. 107
3. Brewer Rd. from Hillard Rd. to Rt. 150
4. Cottage Rd. from Rt. 150 to Pevear Lane
5. Dearborn Rd. from Moulton Ridge Rd. to Stumpfield Rd.
6. Dow Lane from Rt. 84 to Rt. 150
7. Drinkwater from Oak Lane to Wild Pasture Rd.
8. Highland St. from New Boston Rd. to Rt. 107
9. Hillard Rd. from Moulton Ridge Rd. to Rt. 150
10. Kimball Rd. from Rt. 108 to Town Line
11. Laurel Lane from Ridge Road to Drinkwater Rd.
12. Moulton Ridge Rd. from Rt. 108 to Rt. 150
13. New Boston Rd. from Rt. 150 to Highland St.
14. North Rd. from Roundhill Rd. to Drinkwater Rd.
15. Oak Lane from Drinkwater to Ridge Road
16. Osgood Rd. from Rt. 150 to Drinkwater Rd.
17. Pevear Lane from Cottage Rd. to Beaverdam Rd.
18. Ridge Road from Oak Lane to Laurel Lane
19. Round Hill Rd. from Osgood Rd. to North Rd.
20. Rt. 84 from Rt. 150 to Dow Lane
21. Rt. 108 (Haverhill Rd.) from Rt. 150 to Moulton Ridge Road
22. Rt. 150 (Amesbury Rd.) from Rt. 108 to Rt. 84 and from Cottage Rd. to New Boston Road
23. Rt. 107 within Kensington
24. Stumpfield Rd. from Town Line to Trundlebed Lane
25. Trundlebed Lane from Stumpfield Rd. to Rt. 150
26. West School Rd. from Rt. 107 to Stumpfield Rd.
27. Wild Pasture Rd. from Drinkwater Rd. to Rt. 150

ROADS SERVICED BY BUS ROUTES

RYE

1. Brackett Road from Wallis Rd. to Parsons Rd.
2. Cable Rd. from Central Rd. to Rt. 1A
3. Central Rd. from Washington Rd. to Grove Rd.
4. Grove Rd. from Central Rd. to Washington Rd.
5. Lafayette Rd. (Rt. 1) from Washington Rd. to Lang Rd.
6. Lang Rd. from Rt. 1 to Washington Rd.
7. Locke Rd. from Rye Harbor Rd. to Ocean Ave.
8. Neptune Drive from Parsons Rd. to Rt. 1A
9. Ocean Ave. from Locke Rd. to Rt. 1A
10. Parsons Rd. from Brackett Rd. to Neptune Drive
11. Perkins Rd. from Rt. 1A to Richard Rd. and from Richard Rd. to Central Rd.
12. Richard Rd.
13. Route 1A (Ocean Blvd. Pioneer Rd.) from Sagamore Rd. to Rye Harbor Rd. and from Ocean Ave. to Central Rd.
14. Rye Harbor Rd.
15. Sagamore Rd. from Washington Rd. to Rt. 1A
16. Wallis Rd. from Washington Rd. to Brackett
17. Washington Rd. from Rt. 1 to Rt. 1A

ROADS SERVICED BY BUS ROUTES

SOUTH HAMPTON

1. Chase Rd. from Currierville Rd. to Old Stagecoach Rd.
2. Highland St. from Woodman Rd. to Locust St.
3. Hilldale Ave. from Main Ave. to Currierville Rd.
4. Jewell St. from Main Ave. to Whitehall Rd.
5. Locust St. from Highland St. to True Road
6. Main Ave. from Old Stagecoach Rd. to Peak Rd.
7. New Boston Rd. from True Rd. to Highland St.
8. Old Stagecoach Rd. from Chase Rd. to Main Ave.
9. Peak Rd. from Main Ave. to Woodman Rd.
10. True Rd. from Locust St. to New Boston Rd.
11. Whitehall Rd. from Jewell St. to Town Line
12. Woodman Rd. from Highland St. to Town Line

ATTACHMENT 7-A

EOC RESOURCES OFFICER

Procedure for Implementation of Appendix L of the New Hampshire RERP.

NOTE TIME

UNUSUAL EVENT

No action required.

ALERT

1. Notify the transportation providers in Tab 2, (Transportation Resource Inventory) of the Alert classification and place on standby. _____
2. Receive status of towns that require compensatory actions from the EOC Operations Officer. _____
3. Review Tab 1, (Transportation Requirements Worksheets) for each town requiring compensatory actions and note anticipated transportation requirements. _____

SITE AREA EMERGENCY

1. Complete actions specified for Alert. _____
2. Determine from EOC Operations Officer towns requiring compensatory actions. _____
3. Review Tab 1, (Transportation Requirements Worksheet), for each affected town. _____
4. Receive current population figures for each special facility within affected towns from the IFO Liaison Officers. _____
5. Enter current attendance figures under "Current Number" on the Transportation Requirements Worksheet for each affected town. _____
6. Determine "Actual Needs" for each town by dividing the "Current Number" by the number indicated on Tab 1. _____
7. Contact the Rockingham County Sheriff at 1-772-4716, determine status of staging area and advise that buses for the affected towns will be prestaged at the staging area at the Rockingham County Sheriff's Department. _____
8. Using Tab 2, contact transportation providers and dispatch sufficient buses to meet "Actual Needs" of each affected town to the Rockingham County Sheriff's department for prestaging. _____

- 9. Establish priorities for dispatching buses from the staging area.

NOTE: THE FOLLOWING ARE STANDARD PRIORITIES FOR ASSIGNING BUSES: TOWNS IN NEAREST PROXIMITY TO THE PLANT, SCHOOLS AND DAY CARE CENTERS, HOSPITALS, NURSING HOMES AND PEOPLE WITHOUT TRANSPORTATION (BUS ROUTES).

- 10. Advise Rockingham County Sheriff of priorities for dispatching buses in the event evacuation is recommended.
- 11. Coordinate actions with staging of ambulances by the EMS EOC Coordinator.

GENERAL EMERGENCY

- 1. Complete actions specified for SITE AREA EMERGENCY.
- 2. If evacuation is recommended:
 - a. Contact Rockingham County Sheriff at 1-772-4716 and direct the dispatching of buses according to established priorities.

NOTE: WHEN DISPATCHING BUSES TO SPECIFIC TOWNS, ASSURE THAT DRIVERS ARE AWARE OF HOST COMMUNITY AND RECEPTION CENTER DESIGNATED FOR THE TOWNS.

- b. Coordinate dispatching of vehicles to special facilities with the EMS EOC Coordinator.
- c. Receive additional transportation assistance requirements from the IFO Local Liaison Officers.
- d. Using Tab 2, contact transportation providers and dispatch additional buses to the staging area at the Rockingham County Sheriff's Department.
- e. Establish priorities for dispatch of additional buses from the staging area.
- f. Contact the Rockingham County Sheriff and advise of additional buses dispatched to the staging area and provide direction for dispatch of additional buses from the staging area according to priorities.

TAB 1

BRENTWOOD'S TRANSPORTATION REQUIREMENTS

<u>Facility</u>	<u>Telephone Number</u>	<u>Number</u>	<u>Current Number</u>	<u>Actual* Needs (Round Up)</u>	<u>Allotted</u>
<u>Public Schools</u>					
Swasey Central School	_____	162 Students	_____ students	÷ 60 = _____ buses	4 buses
<u>Other</u>					
Non-Auto Owning	(see list)	99 residents	_____ people	÷ 36 = _____ buses	3 buses

*Based on 60 students per bus, 15 children per van, and 36 adults per bus.

EAST KINGSTON TRANSPORTATION REQUIREMENTS

<u>Facility</u>	<u>Telephone Number</u>	<u>Number</u>	<u>Current Number</u>	<u>Actual Needs (Round Up)</u>	<u>Allotted</u>
<u>Public Schools</u>					
East Kingston Elementary	642-3511	55 students	_____ students ÷ 60	= _____ buses	1 bus
Brown's Academy	642-3511	32 students	_____ students ÷ 60	= _____ buses	1 bus
<u>Private, Day Care Schools</u>					
Tricklin Falls Camp (Summer Only)	642-5981	165 students	_____ students ÷ 60	= _____ buses	_____
Mrs. Kemp's	642-5875	10 students	_____ students ÷ 15	= _____ vans	*
Grace Bible	642-8701	30 students	_____ students ÷ 15	= _____ vans	*
<u>Other</u>					
Non-Auto Owning	(see list)	51 people	_____ people ÷ 36	= _____ buses	2 buses

* None allotted. The school administrators are confident that evacuation can safely be performed with available school resources. Ensure that this is still true at time of emergency.

1. 1

EXETER'S TRANSPORTATION REQUIREMENTS

<u>Facility</u>	<u>Telephone Number</u>	<u>Number</u>	<u>Current Number</u>	<u>Actual Needs (Round Up)</u>	<u>Allotted</u>
<u>Public Schools</u>					
Exeter High School & Vocational H.S.	778-7772	1644 students	_____ students ÷ 50 = _____ buses	25 buses	
Exeter Junior High	778-7772	571 students	_____ students ÷ 60 = _____ buses	11 buses	
Exeter Elementary	778-7772	548 students	_____ students ÷ 60 = _____ buses	10 buses	
Main Street School	778-7772	264 students	_____ students ÷ 60 = _____ buses	5 buses	
<u>Private, Day Care/Nurseries</u>					
Phillips Exeter Academy	778-4311	973 (Winter)	_____ students ÷ 36 = _____ buses	28 buses	
Exeter Child Care	772-4232	45 children	_____ students ÷ 60 = _____ buses	1 bus	
Exeter Day School	772-3342	150 children	_____ students ÷ 60 = _____ buses	3 buses	
Exeter Head Start	772-6031	18 children	_____ students ÷ 15 = _____ vans	*	
Montessori School of Exeter	772-5558	93 children	_____ students ÷ 60 = _____ buses	2 buses	
The Little School	772-5656	24 children	_____ students ÷ 15 = _____ vans	*	
<u>Hospitals, Nursing Homes</u>					
See Attachment 1 to EMS Coordinator's Emergency Procedure					9 buses**
<u>Other</u>					
Non-Auto Own'ng	(See list)	1798 people	_____ students ÷ 36 = _____ buses	50 buses	

* None allotted. Administrators confident that evacuation can safely be performed using available resources. Ensure that this is still true at the time of the emergency.

** Always include this figure in determining total Actual Needs.

GREENLAND'S TRANSPORTATION REQUIREMENTS

<u>Facility</u>	<u>Telephone Number</u>	<u>Number</u>	<u>Current Number</u>	<u>Actual Needs (Round Up)</u>	<u>Allotted</u>
Greenland Central School	431-6723	295 students	___ students	÷ 60 = ___ buses	5 buses

Other

Non-Auto Owning	(see list)	126 people	___ people	÷ 36 = ___ buses	4 buses
-----------------	------------	------------	------------	------------------	---------

HAMPTON'S TRANSPORTATION REQUIREMENTS

<u>Facility</u>	<u>Telephone Number</u>	<u>Number</u>	<u>Current Number</u>	<u>Actual Needs (Round Up)</u>	<u>Allotted</u>
<u>Public Schools</u>					
Winnacunnet High School	926-3395	1215 students	_____ students	÷ 50 = _____ buses	25 buses
Academy Junior High School	926-2000	611 students	_____ students	÷ 60 = _____ buses	11 buses
Marston School	926-8708	241 students	_____ students	÷ 60 = _____ buses	5 buses
Center School	926-8706	365 students	_____ students	÷ 60 = _____ buses	7 buses
<u>Private, Day Care Schools</u>					
Sacred Heart School	926-3254	135 students	_____ students	÷ 60 = _____ buses	3 buses
Hampton Christian School	926-4165	75 students	_____ students	÷ 60 = _____ buses	2 buses
Aslan's Pri'ry School*	926-6084	20 children	_____ children	÷ 15 = _____ vans	
Happy Apple Nursery*	926-5069	20 children	_____ children	÷ 15 = _____ vans	1 bus*
The Taylor School*	926-8593	15 children	_____ children	÷ 15 = _____ vans	
<u>Hospitals, Nursing Homes</u>					
Seacoast Health Center	926-4551	ambulatory non-ambulatory	_____ ambulatory _____ non-ambulatory	÷ 36 = _____ buses ÷ 2 = _____ EMS	2 buses 23 EMS
<u>Other</u>					
Non-Auto Owning	(see list)	679 people	_____ people	÷ 36 = _____ buses	19 buses

*One bus has been allotted for evacuation of these three facilities. Ensure driver guide has directions to all three facilities.

TAB 1

HAMPTON FALLS' TRANSPORTATION REQUIREMENTS

<u>Facility</u>	<u>Telephone Number</u>	<u>Number</u>	<u>Current Number</u>	<u>Actual Needs (Round Up)</u>	<u>Allotted</u>
<u>Public Schools</u>					
Lincoln Akermann School	926-2539	142 students	___ students	÷ 60 = ___ buses	3 buses
<u>Private, Day Care Schools</u>					
Hampton Falls Kindergarten & Nursery School	926-2491	31 children	___ children	÷ 15 = ___ vans	2 vans
Hampton Falls Child Care Center	926-9551	35 children	___ children	÷ 15 = ___ vans	2 vans*
<u>Other</u>					
Non-Auto Owning	(see list)	77 people	___ people	÷ 36 = ___ buses	3 buses

* 2 vans have been allotted in order to accommodate the staff members who will accompany children to the Reception Center.

TAB 1

KENSINGTON'S TRANSPORTATION REQUIREMENTS

<u>Facility</u>	<u>Telephone Number</u>	<u>Number</u>	<u>Current Number</u>	<u>Actual Needs (Round Up)</u>	<u>Allotted</u>
<u>Public Schools</u>					
Kensington Elementary School	772-5705	138 students	___ students	÷ 60 = ___ buses	3 buses
<u>Other</u>					
Non-Auto Owning	(see list)	78 people	___ people	÷ 36 = ___ buses	3 buses

TAB 1

KINGSTON'S TRANSPORTATION REQUIREMENTS

<u>Facility</u>	<u>Telephone Number</u>	<u>Number</u>	<u>Current Number</u>	<u>Actual Needs (Round Up)</u>	<u>Allotted</u>	<u>Number Sent</u>	<u>ETA EOC/Facility</u>
<u>Private, Day Care Schools</u>							
Kingston Children's Center	642-3200	35 students	___ students	÷ 15 = ___ vans	*	___	___/___
Kingston Children's Center - Annex	642-3386	13 students	___ students	÷ 15 = ___ vans		___	___/___
Spring Hill School	642-5220	6 students	___ students	÷ 15 = ___ vans	1 van	___	___/___
South Road Kindergarden	778-1251	110 students	___ students	÷ 15 = ___ vans	2 buses	___	___/___
<u>Other</u>							
Non-Auto Owning	(see list)	246 people	___ people	÷ 36 = ___ buses	7 buses	___	___

* None allotted. School Director confident that evacuation can safely be performed with available school resources. Ensure that this is still true at time of emergency.

TAB 1

NEW CASTLE'S TRANSPORTATION REQUIREMENTS

<u>Facility</u>	<u>Telephone Number</u>	<u>Number</u>	<u>Current Number</u>	<u>Actual Needs (Round Up)</u>	<u>Allotted</u>
<u>Public Schools</u>					
New Castle Elementary	436-5416	17 students	_____ students	÷ 15 = 2 vans	2 vans
<u>Hospitals/Nursing Homes</u>					
<u>Others</u>					
Non-Auto Owning	(see list)	123 people	_____ people	÷ 36 = 4 buses	4 buses
Wentworth By the Sea	(To be determined at an appropriate date.)				

TAB 1

NEWFIELD'S TRANSPORTATION REQUIREMENTS

<u>Facility</u>	<u>Telephone Number</u>	<u>Number</u>	<u>Current Number</u>	<u>Actual Needs (Round Up)</u>	<u>Allotted</u>
<u>Public Schools</u>					
Newfields Elementary School	431-6723	75 students	___ students	÷ 60 = ___ buses	2 buses
<u>Other</u>					
Non-Auto Owning	(see list)	52 people	___ people	÷ 36 = ___ buses	2 buses

TAB 1

RYE'S TRANSPORTATION REQUIREMENTS

Public Schools

Rye Elementary School	436-4731	252 students	___ students	÷ 60 =	___ buses	5 buses
Rye Junior High School	964-5591	220 students	___ students	÷ 60 =	___ buses	4 buses

Private, Day/Care Nurseries

Rye Center for Early Learning	436-5074	50 students	___ students	÷ 60 =	___ buses	1 bus
Sunshine & Buttercups Nursery	964-9715	40 students	___ students	÷ 60 =	___ buses	*
Briar Patch Nursery	436-5393	20 students	___ students	÷ 15 =	___ vans	*

Hospitals/Nursing Homes

None identified

Other

Non-Auto Owning	(see list)	269 people	___ people	÷ 36 =	___ buses	8 buses
-----------------	------------	------------	------------	--------	-----------	---------

* None allotted. School administrators confident that evacuation can be safely be performed with available school resources. Ensure that this is still true at time of emergency.

SEABROOK'S TRANSPORTATION REQUIREMENTS

<u>Facility</u>	<u>Telephone Number</u>	<u>Number</u>	<u>Current Number</u>	<u>Actual Needs (Round Up)</u>	<u>Allotted</u>
<u>Public Schools</u>					
Seabrook Elementary and Junior High School	474-3822	587 students	___ students	÷ 60 = ___ buses	10 buses
<u>Private, Day Care Schools</u>					
Gingerbread House Creative Center	474-3669	30 students	___ students	÷ 15 = ___ vans	2 vans
Seabrook Day Care Center	474-3110	30 students	___ students	÷ 60 = ___ buses	1 bus
<u>Other</u>					
Non-Auto Owning	(see list)	589 people	___ people	÷ 36 = ___ buses	17 buses

TAB 1

STRATHAM'S TRANSPORTATION REQUIREMENTS

<u>Facility</u>	<u>Telephone Number</u>	<u>Number</u>	<u>Current Number</u>	<u>Actual Needs (Round Up)</u>	<u>Allotted</u>
<u>Public School</u>					
Stratham Memorial School	772-5413	254 students	___ students	÷ 60 = ___ buses	5 buses
<u>Private/Day Care Schools</u>					
Acorn School	778-8285	35 students	___ students	÷ 15 = ___ vans	2 vans
Country Kids	778-9778	12 students	___ students	÷ 15 = ___ vans	1 van
The Kid's Stop	772-1041	20 students	___ students	÷ 15 = ___ vans	1 van
Bayview Nursery School	778-8370	37 students	___ students	÷ 15 = ___ vans	2 vans
Pumpkin Patch Preschool	778-0851	24 students	___ students	÷ 15 = ___ vans	1 van
<u>Other</u> (This data will be maintained by the EMS Captain and Town Clerk)					
Non-Auto Owning	(see list)	149 people	___ people	÷ 36 = ___ buses	5 buses

TAB 1

SOUTH HAMPTON'S TRANSPORTATION REQUIREMENTS

Public Schools

Barnard School	394-7744	84 students	___ students	÷ 60 =	___ buses	2 buses
----------------	----------	-------------	--------------	--------	-----------	---------

Other

Non-Auto Owning	(see list)	40 people	___ people	÷ 36 =	___ buses	2 buses
-----------------	------------	-----------	------------	--------	-----------	---------

People with Special Transportation Needs	*	None identified	___ ambulatory	÷ 36 =	___ buses	0
			___ non-ambulatory	÷ 2 =	___ EMS	0

People requiring Emergency Medical Transportation	*	None-identified	___ non-ambulatory	÷ 2 =	___ EMS	0
---	---	-----------------	--------------------	-------	---------	---

* This information is maintained by the Transportation Coordinator

TAB 1

PORTSMOUTH'S TRANSPORTATION REQUIREMENTS

<u>Facility</u>	<u>Telephone Number</u>	<u>Number</u>	<u>Current Number</u>	<u>Actual Needs (Round Up)</u>	<u>Allotted</u>
<u>Public Schools</u> - This information maintained by the School Superintendent.					87 buses
<u>Private Schools</u>					
Lady Isle School		193 students	_____	÷ 50 = _____ buses	4 buses
Bethel Christian School		85 students	_____	÷ 50 = _____ buses	2 buses
Saint Patrick's School		223 students	_____	÷ 50 = _____ buses	5 buses
<u>Day Care/Nursery Schools</u>					
Agape School		48 children	_____	÷ 60 = _____ buses	1 bus
Alpha Academy		37 children	_____	÷ 60 = _____ buses	1 bus
Country Nursery		28 children	_____	÷ 15 = _____ vans	*
Happy Day Nursery		20 children	_____	÷ 15 = _____ vans	1 van**
Community Day Care		150 children	_____	÷ 60 = _____ buses	2 buses**
Childrens Garden at the School on the Hill		40 children	_____	÷ 60 = _____ vans	1 van**
First Step		20 children	_____	÷ 15 = _____ vans	1 van**
Portsmouth Head Start		18 children	_____	÷ 15 = _____ vans	1 van**
Seacoast Day Care		50 children	_____	÷ 60 = _____ buses	1 bus
Chase Home for Children		30 children	_____	÷ 15 = _____ buses	*
<u>Hospitals, Nursing Homes</u> - This information maintained by the Welfare Director					8 buses***
<u>Other</u>					
Non-Auto Owning	(see list)	4006 people	_____	÷ 36 = _____ buses	112 buses

- * None allotted. Administrators confident that evacuation can safely be performed using available school resources. Ensure that this is still true at the time of the emergency.
- ** Administrators confident that this allotment plus readily available school and staff vehicles will be sufficient for evacuation. Ensure this is still true at the time of the emergency.
- *** Always include this figure in determining total Actual Needs.

NORTH HAMPTON'S TRANSPORTATION REQUIREMENTS

<u>Facility</u>	<u>Telephone Number</u>	<u>Number</u>	<u>Current Number</u>	<u>Actual Needs (Round Up)</u>	<u>Allotted</u>
<u>Public Schools</u>					
North Hampton Elementary School	964-5501	375 students	___ students	÷ 60 = ___ buses	7 buses
<u>Private, Day Care Schools</u>					
Busy Beaver Kindergarten	964-6682	16 students	___ students	÷ 15 = ___ vans	1 van
North Hampton Nursery School	964-8687	18 students	___ students	÷ 15 = ___ vans	1 van
The Whole Child School	964-6117	8 students	___ students	÷ 13 = ___ vans	2 vans
<u>Other</u>					
Non-Auto Owning	(see list)	136 people	___ people	÷ 36 = ___ vans	4 buses

TAB 1

NEWTON'S SPECIAL FACILITIES TRANSPORTATION REQUIREMENTS

<u>Facility</u>	<u>Telephone Number</u>	<u>Number</u>	<u>Current Number</u>	<u>Actual Needs (Round Up)</u>	<u>Allotted</u>	<u>Number Sent</u>	<u>ETA EOC/Facility</u>
<u>Public Schools</u>							
Sanborn Regional Middle School	382-6226	360 students	___ students	÷ 60 = ___ buses	7 buses	___	___ / ___
Newton Memorial School	382-5251	264 students	___ students	÷ 60 = ___ buses	5 buses	___	___ / ___
<u>Private, Day Care Schools</u>							
Teddy Bear Nursery School	382-5361	30 students	___ students	÷ 15 = ___ vans	2 vans	___	___ / ___
Happy Hour Kindergarten	1-617-388-1063	32 students	___ students	÷ 15 = ___ vans	3 vans	___	___ / ___
<u>Other</u>							
Non-Auto Owning					4 buses		

TAB 2

BRENTWOOD'S TRANSPORTATION RESOURCES

<u>Company</u>	<u>Telephone Number</u>	<u>Allotted</u>	<u>Number Sent</u>	<u>ETA</u>	<u>Deficiencies</u>
Berry Bus Company	964-2571	1 bus	_____	_____	_____
Jan Car Bus Company		6 buses	_____	_____	_____
Norm Dube	883-3487				
Marilyn Belanger	465-2142				

TAB 2

EAST KINGSTON'S TRANSPORTATION RESOURCES

<u>Company</u>	<u>Telephone Number</u>	<u>Allotted</u>	<u>Number Sent</u>	<u>ETA</u>	<u>Deficiencies</u>
Timberlane (Salem)	893-1631	4 buses	_____	_____	_____

TAB 2

EXETER'S TRANSPORTATION RESOURCES

<u>Company</u>	<u>Telephone Number</u>	<u>Allotted</u>	<u>Number Sent</u>	<u>ETA</u>	<u>Deficiencies</u>
Jan Car	465-2142 883-3487	62 buses	_____	_____	_____
Manchester	623-8801	82 buses	_____	_____	_____
Transit Authority	522-7782				
	Total	144 buses			

TAB 2

GREENLAND'S TRANSPORTATION RESOURCES

<u>Company</u>	<u>Telephone Number</u>	<u>Allotted</u>	<u>Number Sent</u>	<u>ETA</u>	<u>Deficiencies</u>
City of Dover	742-1015	9 buses	_____	_____	_____

TAB 2

HAMPTON'S TRANSPORTATION RESOURCES

<u>Company</u>	<u>Telephone Number</u>	<u>Allotted</u>	<u>Number Sent</u>	<u>ETA</u>	<u>Deficiencies</u>
Berry Bus	964-8571 964-5116	40 buses	_____	_____	_____
Timerlane (Salem)		35 buses	_____	_____	_____
	Total	75 buses			

TAB 2

HAMPTON FALLS TRANSPORTATION RESOURCES

<u>Company</u>	<u>Telephone Number</u>	<u>Allotted</u>	<u>Number Sent</u>	<u>ERA</u>	<u>Deficiencies</u>
Berry Bus	964-8571	6 buses	_____	_____	_____
	964-5116	4 vans	_____	_____	_____

TAB 2

KENSINGTON'S TRANSPORTATION RESOURCES

<u>Company</u>	<u>Telephone Number</u>	<u>Allotted</u>	<u>Telephone Sent</u>	<u>ETA</u>	<u>Deficiencies</u>
Timberlane (Plaistow)	382-6001	6 buses	_____	_____	_____

TAB 2

KINGSTON'S TRANSPORTATION RESOURCES

<u>Company</u>	<u>Telephone Number</u>	<u>Allotted</u>	<u>Number Sent</u>	<u>ETA (EOC)</u>	<u>Deficiencies</u>
Timberlane (Plaistow)	392-6001	6 buses	_____	_____	_____
Jan Car	883-3487	1 bus	_____	_____	_____
	465-2192	1 van	_____	_____	_____
Timberlane (Derry)	432-7417	4 buses	_____	_____	_____

TAB 2

NEW CASTLE'S TRANSPORTATION RESOURCES

<u>Company</u>	<u>Telephone Number</u>	<u>Allotted</u>	<u>Number Sent</u>	<u>ETA</u>	<u>Deficiencies</u>
Jan Car	465-2142	2 vans	_____	_____	_____
	883-3487	4 buses	_____	_____	_____

TAB 2

NEWFIELD'S TRANSPORTATION RESOURCES

<u>Company</u>	<u>Telephone Number</u>	<u>Allotted</u>	<u>Number Sent</u>	<u>ETA</u>	<u>Deficiencies</u>
Kari-Van	862-2328	4 buses	_____	_____	_____
			_____	_____	_____

TAB 2

NEWTON'S TRANSPORTATION RESOURCES

<u>Company</u>	<u>Telephone Number</u>	<u>Allotted</u>	<u>Number Sent</u>	<u>ETA (EOC)</u>	<u>Deficiencies</u>
Jan Car	465-2142	15 buses	_____	_____	_____
	883-3487	5 vans	_____	_____	_____

TAB 2

NORTH HAMPTON'S TRANSPORTATION RESOURCES

<u>Company</u>	<u>Telephone Number</u>	<u>Allotted</u>	<u>Number Sent</u>	<u>ETA</u>	<u>Deficiencies</u>
Berry Bus Company	964-8571	11 buses	_____	_____	_____
	964-5116		_____	_____	_____
Jan Car	465-2142	2 vans	_____	_____	_____
	883-3487				

TAB 2

PORTSMOUTH'S TRANSPORTATION RESOURCES

<u>Company</u>	<u>Telephone Number</u>	<u>Allotted</u>	<u>Number Sent</u>	<u>ETA</u>	<u>Deficiencies</u>
Timberlane (Portsmouth)		31 buses	_____	_____	_____
Timerlane (Derry)	432-7417	30 buses	_____	_____	_____
Watson		50 buses	_____	_____	_____
Warburton		4 buses	_____	_____	_____
City of Dover		12 buses	_____	_____	_____
Jan Car	465-2142	93 buses	_____	_____	_____
	883-3487	6 vans	_____	_____	_____
	Total	220 buses 6 vans			

TAB 2

RYE'S TRANSPORTATION RESOURCES

<u>Company</u>	<u>Telephone Number</u>	<u>Allotted</u>	<u>Number Sent</u>	<u>ETA</u>	<u>Deficiencies</u>
Berry Bus	964-8571	5 buses	_____	_____	_____
	964-5116				
Timerlane	772-3111	16 buses	_____	_____	_____

TAB 2

SEABROOK'S TRANSPORTATION RESOURCES

<u>Company</u>	<u>Telephone Number</u>	<u>Allotted</u>	<u>Number Sent</u>	<u>ETA (EOC)</u>	<u>Deficiencies</u>
Berry	964-8571	5 buses	_____	_____	_____
Timberlane (Plaistow)	382-6001	23 buses	_____	_____	_____
	382-4974	2 vans	_____	_____	_____

TAB 2

STRATHAM'S TRANSPORTATION RESOURCES

<u>Company</u>	<u>Telephone Number</u>	<u>Allotted</u>	<u>Number Sent</u>	<u>ETA</u>	<u>Deficiencies</u>
Berry Bus Company	964-8571 964-5116	2 buses	_____	_____	_____
Welch Bus Company		8 buses	_____	_____	_____
Jan Car Bus Company	465-2142 883-3487	7 buses	_____	_____	_____

TAB 2

SOUTH HAMPTON'S TRANSPORTATION RESOURCES

<u>Company</u>	<u>Telephone Number</u>	<u>Allotted</u>	<u>Number Sent</u>	<u>ETA</u>	<u>Deficiencies</u>
Timberlane (Plaistow)	382-6001	4 buses	_____	_____	_____

11. NEW HAMPSHRE CIVIL DEFENSE AGENCY

I FO CONTROLLER PROCEDURES

This document provides a checklist to be used by the IFO Controller in event of an emergency condition at Seabrook Station Nuclear Power Plant.

NOTE TIME

UNUSUAL EVENT

1. Receive notification from EOC staff if Director, NHCDA, decides to place IFO/EOF team on standby. _____
2. Remain available for notification to report to IFO/EOF or of termination of UNUSUAL EVENT. _____

ALERT

1. Receive notification of ALERT through emergency call out. _____
2. Depart promptly for IFO. Coordinate departure and transportation plans with EOF Liaison. Maintain radio contact with EOC Communications Center in transit. _____
3. On arrival, activate IFO and ensure operation of telephone and other communications system. Direct Local Liaison Officers to establish communications with the 17 communities and request that future communications from communities be directed to the IFO. _____
4. If the Local Liaison Officers are unable to establish communications with any of the municipalities, or if any municipality is unable or unwilling to support the emergency response, implement the Compensatory Procedure, Attachment 11-A. _____
5. Exchange information on emergency status with the EOF Liaison. _____
6. Brief Assistant IFO Controller and Local Liaison Officers on status of emergency conditions and operations. Direct Assistant IFO Controller to initiate and maintain status boards. _____
7. Ensure assignment of local liaison team, Assistant IFO Controller, Status Board Keeper and Message Controller. Ensure that status boards are maintained and updated. _____
8. Insure that Emergency Broadcast receiver is set up (WOKQ). _____
9. Assign field techs to assist DPHS monitoring team members to operationally check monitoring kits and report status of team kits back to IFO Controller. _____

10. Contact DPHS monitoring teams/decontamination coordinator for monitoring teams radio call signs. _____
11. Review host communities (Dover, Durham, Manchester, Nashua, Rochester and Salem) checklists. _____
12. Ensure Local Liaison Officers have contacted host community Civil Defense Directors and briefed them on current status and reviewed preparatory activities. _____
13. Stand by to respond to requests for information or support and changes in status. _____

SITE AREA EMERGENCY

1. Receive notification of escalation to SITE AREA EMERGENCY from EOF Liaison. Insure that necessary ALERT procedures have been implemented. _____
2. Ensure Rockingham County Dispatch has notified local communities and to STAND BY to activate the public alert/notification system. Report status to the EOF Liaison. _____
3. Brief those in the IFO of escalation of ECL and current status. _____
4. Have local liaison staff confirm ECL escalation with local EOC staffs via telephone. Report IFO actions and current status to local EOC's. _____
5. If the Local Liaison Officers are unable to establish communications with any of the municipalities, or if any municipality is unable or unwilling to support the emergency response, implement the Compensatory Procedure, Attachment 11-A. _____
6. Ensure that IFO Local Liaisons have completed notifications to facilities in towns where the State Compensatory Plan is in effect. _____
7. Direct IFO communicator to conduct radio checks with local EOC's using CD radios, if necessary. _____
8. Receive alert/notification systems activation times from EOC. Coordinate activation of these systems with Rockingham County Dispatch and local EOC's. _____
9. Confirm that local notification was acknowledged and that public alert/notification system was activated. Monitor WOKQ monitor to insure proper message was broadcast. Note time. Report confirmation of public notifications to Operations Officer at State EOC. _____

10. Acknowledge initial contacts from Liaison Officers as towns open EOC's:

Brentwood	642-8132
East Kingston	642-8406
Exeter	772-1212
Greenland	436-1188
Kingston	642-3626
New Castle	436-1132
North Hampton	964-8282
Portsmouth	436-1127
Seabrook	474-5772
Stratham	772-9756
Hampton	926-3315
Hampton Falls	926-3377
Kensington	772-5191
Newfields	778-8353
Newton	382-8811
Rye	964-8683 fire 964-6411
South Hampton	394-7511

11. Inform EOF Liaison and Operations Officer at Concord EOC as each local EOC is opened.

12. As information becomes available, ensure local liaison staff brief towns on ECL and protective action recommendations.

13. Assign State agency representatives to duty stations as they arrive. Instruct them to check in with their counterparts at the EOC.

Troop A

National Guard

EMS

State Highways

DPHS

DRED

Fish and Game

Boating Safety

U.S. Coast Guard

14. Ensure status boards and flow of information are maintained in the IFO.

15. Coordinate implementation of protective actions by the IFO Staff as directed by the Operations Officer from the EOC. This includes providing appropriate instructions to the local EOC's and host communities and possible activation of reception center facilities. _____
16. Confirm that Local Liaison Officers have placed host community fire departments on standby for activation of Decontamination Centers. _____
17. Ensure Local Liaison Officers request and provide periodic updates to and from local EOC's. _____
18. Standby for escalation of emergency status or closeout. _____

GENERAL EMERGENCY

1. Receive notification of change in status from EOF. Ensure that all necessary SITE AREA procedures have been implemented. _____
2. Ensure that all present in IFO are aware of change in status. Instruct agencies to proceed with GENERAL EMERGENCY procedures. _____
3. Ensure that local EOC's are notified of change in status and updated on current status and conditions by local liaison staff. Use radio or telephone. _____

Brentwood	642-8132
East Kingston	642-8406
Exeter	772-1212
Greenland	436-1188
Kingston	642-3626
New Castle	436-1132
North Hampton	964-8282
Portsmouth	436-1127
Seabrook	474-5772
Stratham	772-9756
Hampton	926-3315
Hampton Falls	926-3377
Kensington	772-5191
Newfields	778-8353
Newton	382-8811
Rye	964-8683 fire 964-6411
South Hampton	394-7511

4. Ensure notifications are made to facilities in towns where the state compensatory plan is in effect. _____

NOTE TIME

5. Receive notification from EOC protective actions to be implemented. Relay this information to the appropriate State agency representatives at the IFO, local EOC's and agency staff at IFO. _____
6. Verify implementation of protective action assignments. _____
7. Ensure activation of reception facilities by HHS as necessary. Contact host community EOC's to confirm readiness of emergency response organization and facilities in host communities. _____
8. Confirm activation of decontamination facilities with DPHS. Coordinate any host community assistance needed by DPHS. _____
9. Ensure issuance of dosimeters by Field Techs to State emergency field workers in areas subject to plume. Coordinate maintenance of exposure records with DPHS IFO Technical Advisor. _____
10. Report all above actions to EOF Liaison as they are implemented. _____
11. Stand by to monitor changes in emergency status. Implement needed changes in protective action. _____

DE-ESCALATION

1. Notify all parties in IFO and local emergency response organizations of de-escalation status. _____
2. Implement Director's Re-entry Planning. _____

ATTACHMENT 11-A

IFO CONTROLLER

COMPENSATORY PROCEDURES

NOTE TIME

1. Notify State EOC of activation of the Compensatory Plan. _____
2. Notify State agencies represented at the IFO of activation of the Compensatory Plan. _____
3. Assign additional Local Liaison Officers, as necessary. Ensure that they make notifications to facilities in the affected towns. _____
4. Notify Rockingham County Sheriff's Department of activation of the Compensatory Plan. _____
5. Arrange to have dosimeters sent to the Transportation Staging Area. _____
6. Notify the County Sheriff of any changes in classification or protective action recommendations. _____
7. If evacuation is recommended, request that State Police implement traffic control for the affected towns. _____

13. NEW HAMPSHIRE CIVIL DEFENSE AGENCY

NHCDA LOCAL LIAISON

This document provides a checklist for use by the NHCDA Local Liaisons in event of an emergency condition at Seabrook Station Nuclear Power Plant.

UNUSUAL EVENT

NOTE TIME

1. Receive notification by NHCDA EOC staff to standby, if necessary.

ALERT, SITE AREA, GENERAL EMERGENCY

1. Receive notification via NHCDA call list that an Alert, Site Area or General Emergency has declared at Seabrook Station Nuclear Power Plant.

2. Report to the IFO at Newington Station in Newington. Coordinate departure and transportation plans with EOF Liaison.

3. Upon arrival at the EOF/IFO report to the IFO Controller.

4. Receive briefing on current plant and EPZ status from IFO Controller.

5. Establish and maintain communications with the seventeen local EOC's. Keep them informed of all ECL changes, changes in plant and EPZ status and protective actions. Give your phone number and direct them to contact you to request support assistance, inform of actions and report conditions. If there is no answer, contact Rockingham County Dispatch for the name and phone number of the person who acknowledged their notification.

6. If you are unable to establish communications with any of the municipalities or if any municipality is unable or unwilling to support the emergency response, notify the IFO Controller. If directed by the IFO Controller implement your procedure for activation of the state compensatory plan, Attachment 13-A.

7. Complete Local Status Report Form (Appendix J).

8. Initiate and maintain local emergency organization status boards.

9. Establish and maintain contact with host communities, upon their activation. Keep them informed of all changes in status.

COMMUNITY	INITIAL NOTIFICATION PHONE NUMBER	EOC PHONE NUMBER	OTHER NUMBERS
<u>Host</u> - Manchester	1-668-8711	1-668-8711	
Brentwood	1-679-2244/679-2225	1-642-8132	
East Kingston	1-642-5427	1-642-8406	
Exeter	1-772-1212	1-772-1212	
Kensington	1-772-5191	1-772-5191	
Newfields	1-772-5070/772-4716	1-778-8353	1-778-8321
Stratham	1-659-3950	1-772-9756	
<u>Host</u> - Dover	1-742-4646	1-742-4414	
Greenland	431-5321	436-1188	
Hampton	926-3333	926-3315	
Hampton Falls	1-772-4716	1-926-3377/1-926-2969	
New Castle	436-3113	436-1132	
North Hampton	964-8282	964-5500	
Rye	964-6411	964-8683/964-6441	
<u>Host</u> - Salem	1-893-1911	1-898-4545	1-893-4311/ 1-898-9774
Kingston	1-679-2225	1-642-3626	
Newton	1-382-5586	1-382-8811	
Seabrook	1-474-9071	1-474-5772/1-474-2611/ 1-474-3880	
South Hampton	1-617-388-1616/1333	1-394-7511	
<u>Host</u> - Rochester	332-2354	332-4140	
Portsmouth	436-2145	436-1127	
<u>Host</u> - Nashua	1-883-7743	1-883-3351	880-3338
<u>Host</u> - Durham/UNH	1-862-1212	1-868-5531	

Also see Appendix K of State Plan for additional local telephone numbers.

10. Report all requests or concerns from local EOC's or Facilities in communities where the compensatory plan is in effect to the IFO Controller promptly. Use form contained in Appendix K.

DE-ESCALATION AND RE-ENTRY

1. Notify all local and host EOC's of changes in status and implementation of Re-entry procedures.
-

NHCDA Procedures Appendices Used by Local Liaison

Appendix J - Local Status Report Form

Appendix K - Local Resource Assistance Request Form

ATTACHMENT 13-A

NHCDA LOCAL LIAISON

Procedure for the implementation of Appendix L of the New Hampshire RERP.

Alert, Site Area Emergency, General Emergency

NOTE TIME

1. Inform the IFO Controller of the failure/impairment of the municipalities emergency response. _____
2. Contact the School Superintendent/Principal and any Special Facilities for the municipality, (reference TAB 1) and notify them of the emergency. Keep them informed of all ECL changes, changes in plant and EPZ status and protective actions. Give each your phone number and request they take the following actions: _____
 - a. School Superintendent/Principal
 - (1) Implement the school RERP. Contact you for any assistance normally provided by the municipality. _____
 - (2) Notify all public and private schools and day care centers within the affected municipality. _____
 - (3) Obtain current student attendance from each facility and report the attendance figures to you. _____
 - (4) Notify you of any actions taken by the facilities such as early dismissal, school cancellations, etc. _____
 - (5) Keep the facilities informed of ECL changes, changes in plant and EPZ status and protective actions. _____
 - b. Special Facilities
 - (1) Implement the RERP for the facility. Contact you for any assistance normally provided by the municipality. _____
 - (2) Obtain a current facility census, to include the number of people and by type of vehicle (ambulance, wheelchair van, bus, etc.) they would require if evacuation was necessary. Provide the information to you at the IFO. _____
 - (3) Notify you of any actions taken by the facility or any changes in facility status. _____
3. Report the information obtained from the Superintendent/Principal and the Special Facilities to the Resources Coordinator at the EOC. _____

NOTE TIME

4. Request the IFO Controller make arrangements for radio communications with the School Superintendent/Principal and the Special Facilities within the affected municipality. _____
5. Verify with the IFO Controller that your phone number will be given in the EBS announcement as contact point for the affected municipality's residents with special transportation needs. _____
6. Maintain a list of any individuals in the affected municipality with special transportation needs. _____
7. If an evacuation is recommended for the affected municipality:
 - a. Contact the Resources Coordinator at the State EOC and obtain the ETA for busses at schools and special facilities within the affected municipality. _____
 - b. Notify the School Superintendent and Special Facilities of the ETA for busses. _____
 - c. Instruct the Superintendent and the Special Facilities to notify you when evacuation of their facilities are complete. _____

COMPENSATORY NOTIFICATION
SCHEME FOR
BRENTWOOD

RHCDA WFO
LOCAL LIASON

SCHOOL PRINCIPAL
SYASEY CENTRAL SCHOOL
MARGARET GRIFFIN
642-3487 (V)

3 PONDS CAMPGROUND
CLARENCE HIBBARD
679-5350 (V)

COMPENSATORY NOTIFICATION
SCHEME FOR
EAST KINGSTON

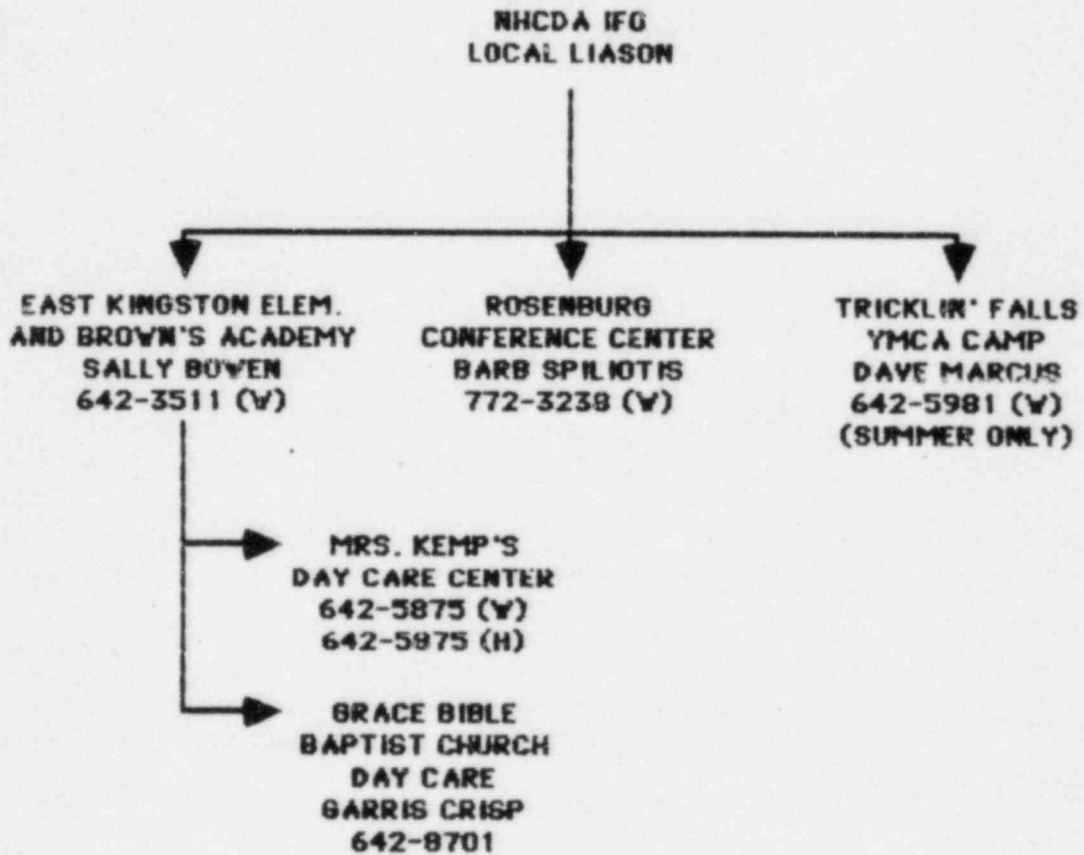

COMPENSATORY NOTIFICATION
SCHEME FOR
EXETER

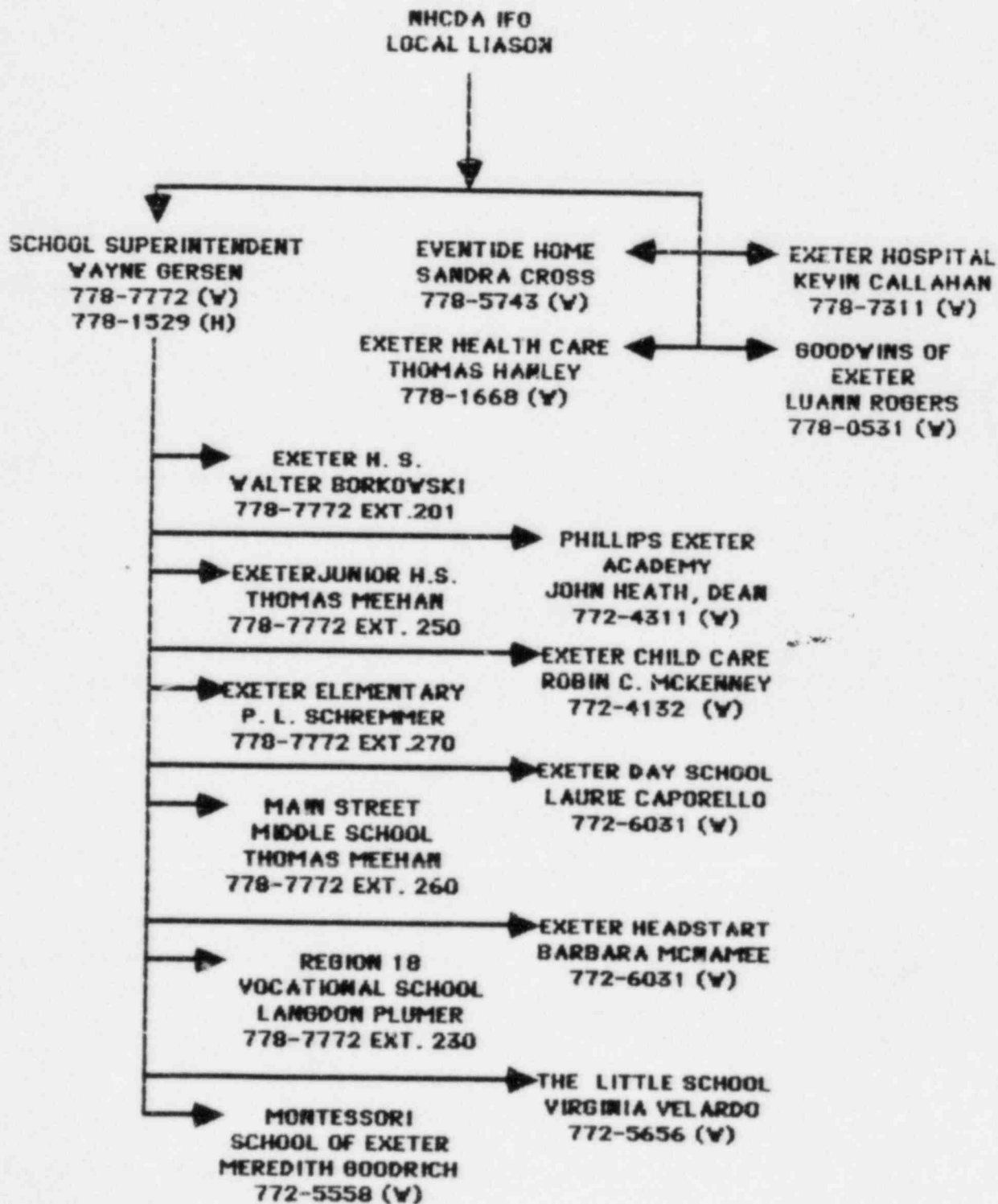

COMPENSATORY NOTIFICATION
SCHEME FOR
GREENLAND

NHCDA IFO
LOCAL LIASON

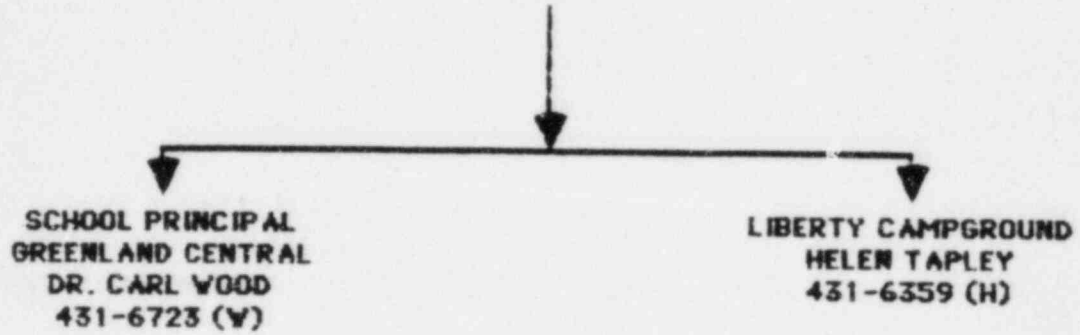

COMPENSATORY NOTIFICATION
SCHEME FOR
KINGSTON

.....
(TO BE DEVELOPED)

COMPENSATORY NOTIFICATION
SCHEME FOR
NEW CASTLE

NHCDA IFO
LOCAL LIASON

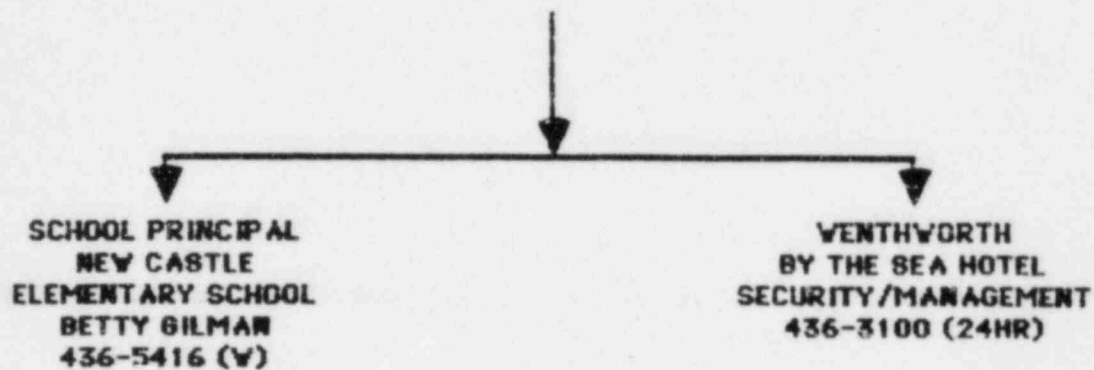

COMPENSATORY NOTIFICATION
SCHEME FOR
NORTH HAMPTON

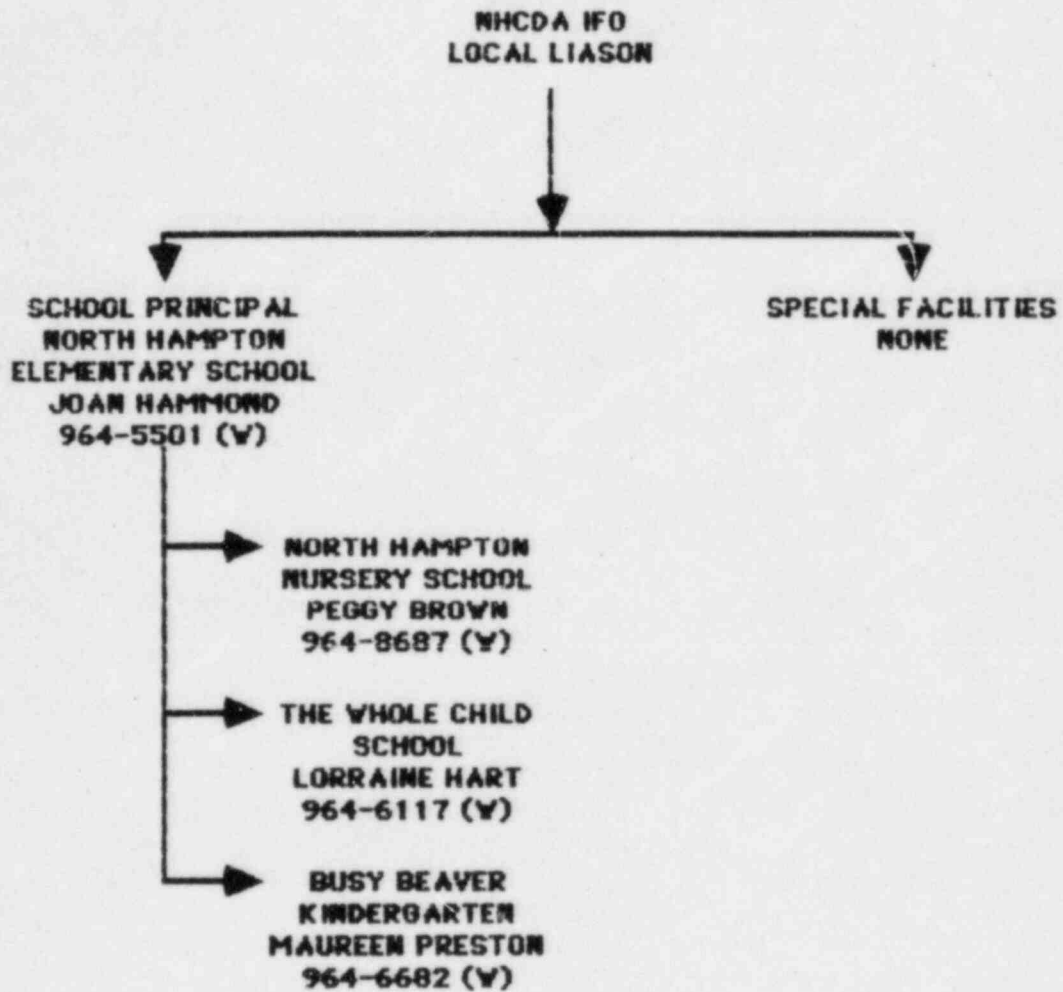

COMPENSATORY NOTIFICATION
SCHEME FOR
PORTSMOUTH

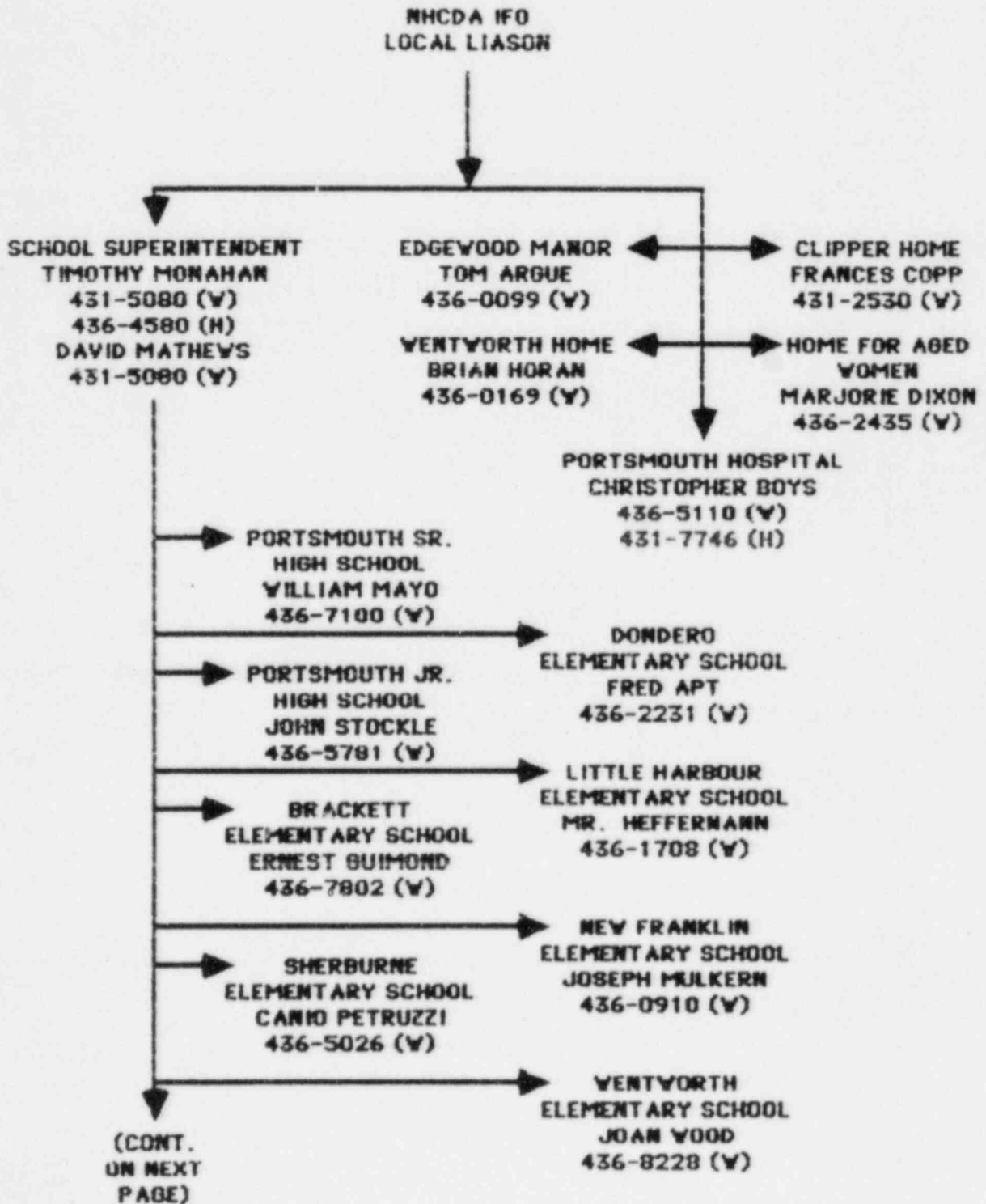

COMPENSATORY NOTIFICATION
SCHEME FOR
PORTSMOUTH

(CONT.)

→ LADY ISLE SCHOOL SISTER MARY JOSITA 436-2167 (Y)	→ BETHEL CHRISTIAN ACADEMY CLIFFORD YING 436-0739 (Y)
→ SAINT PATRICK'S SCHOOL SISTER CAROL 436-0739 (Y)	→ AGAPE SCHOOL SUSAN BRINDLE 436-8623 (Y)
→ ALPHA ACADEMY MRS. GRANT 436-1361 (Y)	→ COUNTRY NURSERY AGNES NOLA 436-2820 (Y)
→ HAPPY DAY NURS. BETTE HURDLE JUDIE DURIGIN 436-4381 (Y)	→ COMMUNITY DAY CARE ANGELA PRETE 436-8481 (Y)
→ CHILDREN'S GARDEN SCHOOL CONNIE PARSONS 431-6565 (Y)	→ FIRST STEP SCOTTIE ROBINSON 431-4220 (Y)
→ PORTSMOUTH HEADSTART KAREN BURBANK 436-3288 (Y)	→ SEACOAST DAY CARE PRICKLA WILSON 430-8977 (Y)
→ CHASE HOME FOR CHILDREN JIM POTTER 436-2216 (Y)	

COMPENSATORY NOTIFICATION
SCHEME FOR
SEABROOK

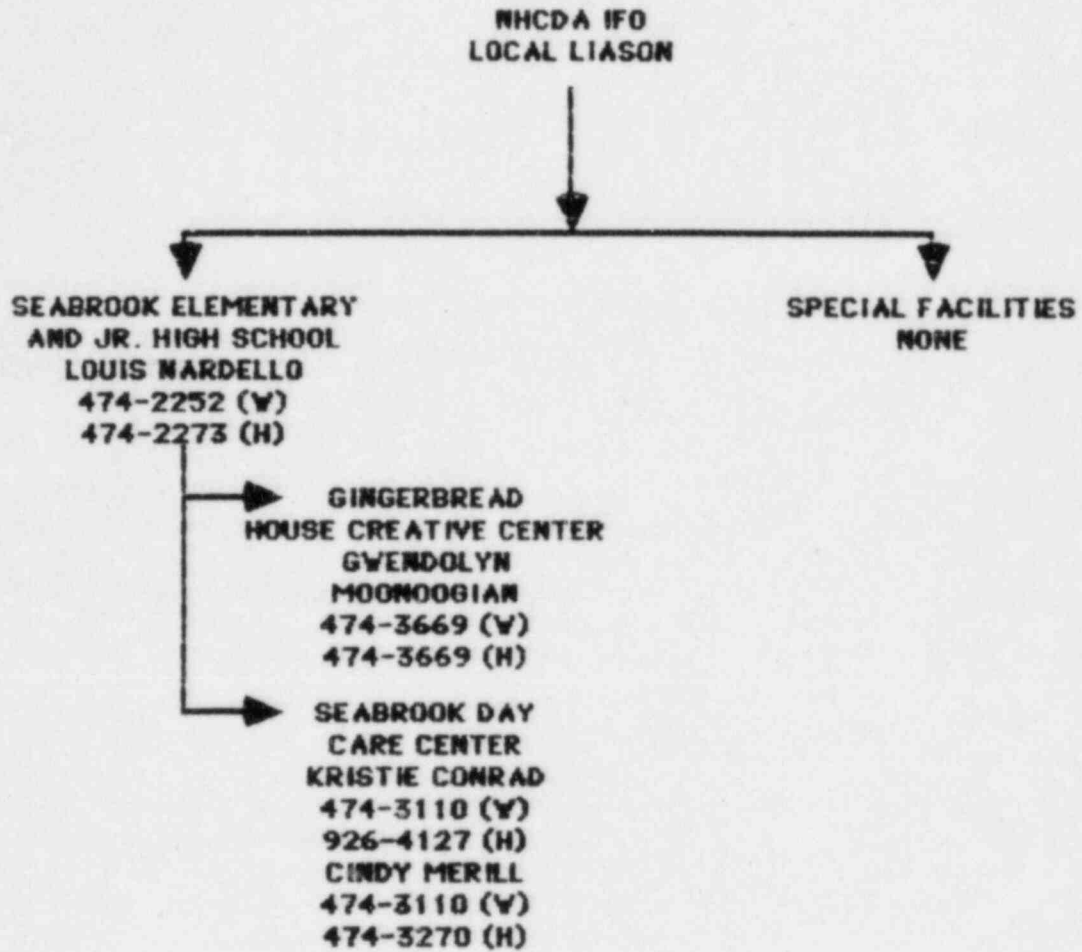

COMPENSATORY NOTIFICATION
SCHEME FOR
STRATHAM

NHCDA IFO
LOCAL LIASON

SCHOOL PRINCIPAL
STRATHAM MEMORIAL
DAVID MICHAUD
772-5413 (Y)

SPECIAL FACILITIES
NONE

- ACORN SCHOOL
REBECCA HAYDEN
772-8285 (Y)
772-5332 (H)
- BAYVIEW NURSERY
ROSEMARY HATCH
778-8370 (Y)
- COUNTRY KIDS
DONNA DENNEHY
778-0778 (Y)
- PUMPKIN PATCH
NURSERY
SHARON HALLETT
778-0851 (Y)
- THE KIDS STOP
DEBORAH EDWARDS
772-1041 (Y)

COMPENSATORY NOTIFICATION
SCHEME FOR
HAMPTON

NHCDA IFO
LOCAL LIASON

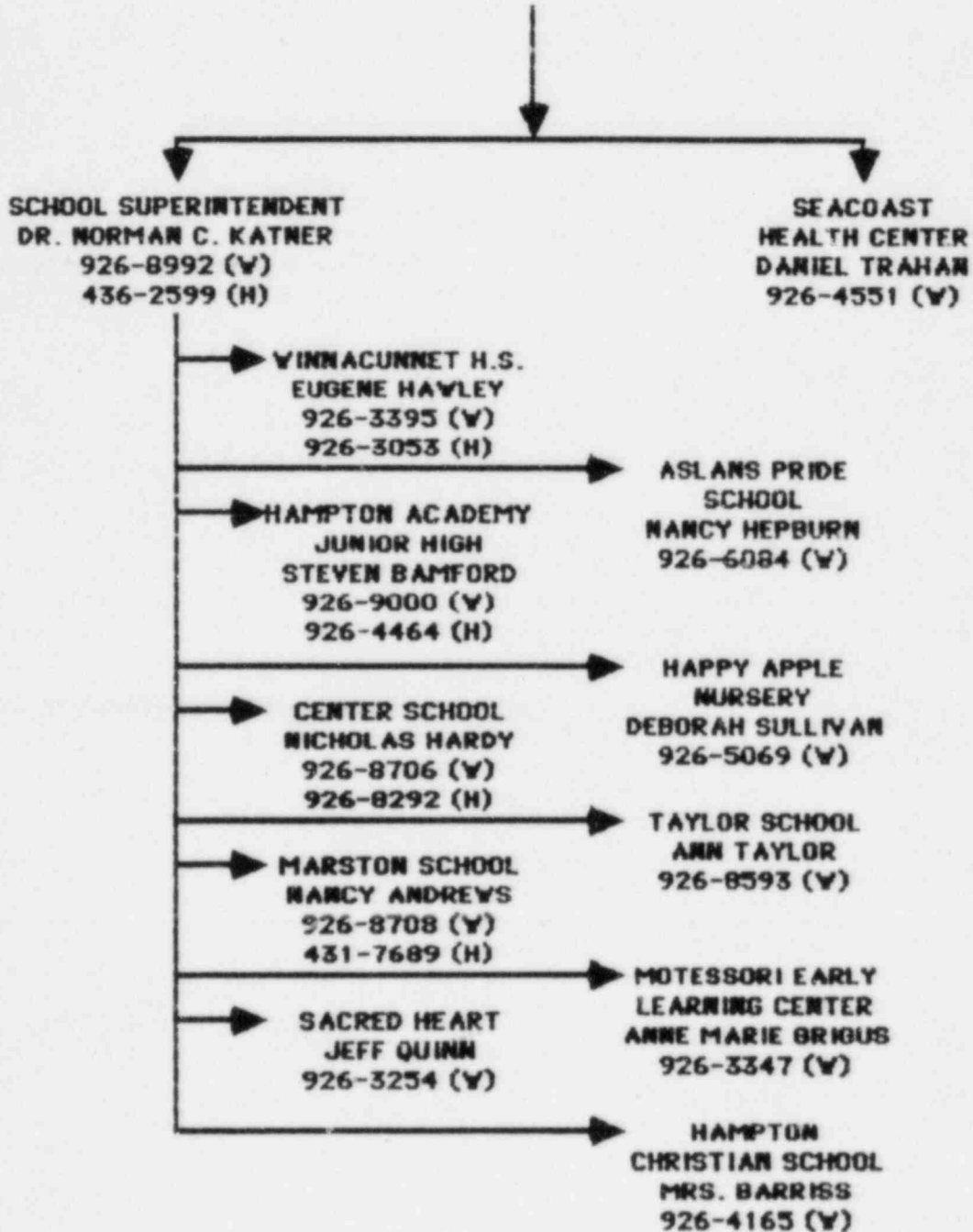

COMPENSATORY NOTIFICATION
SCHEME FOR
HAMPTON FALLS

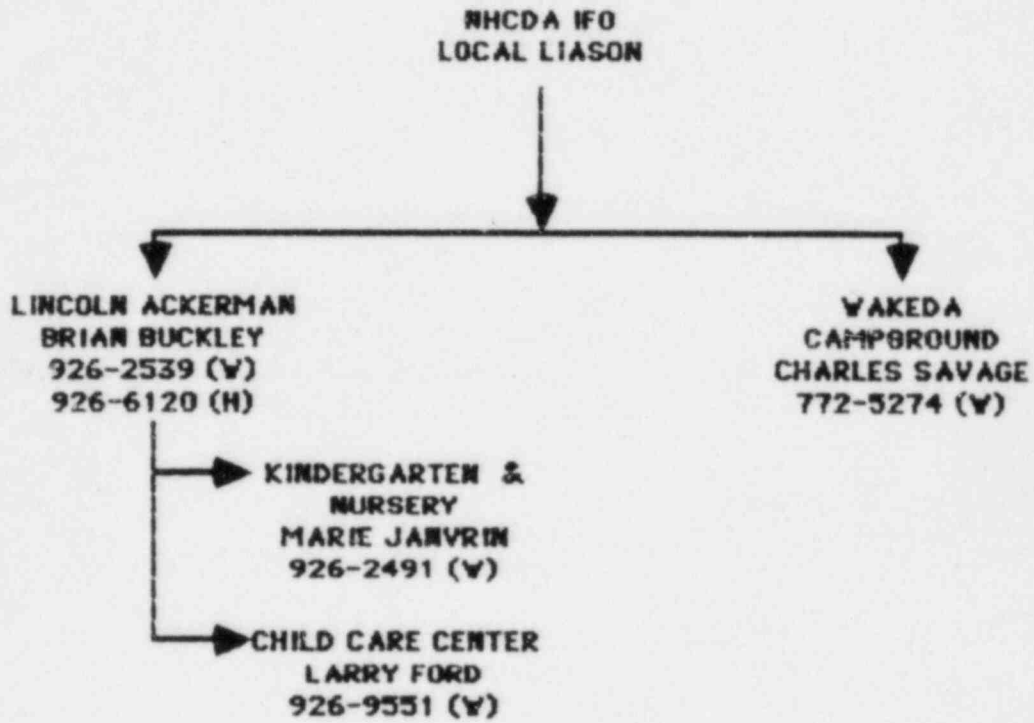

COMPENSATORY NOTIFICATION
SCHEME FOR
KENSINGTON

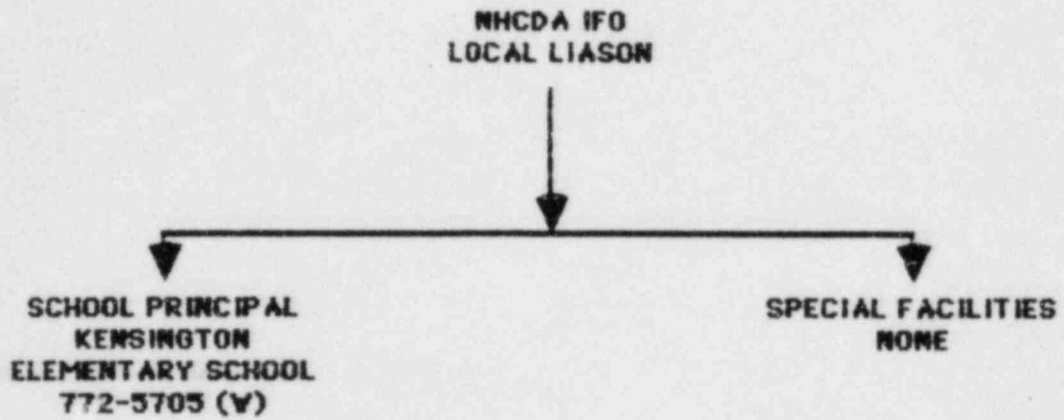

COMPENSATORY NOTIFICATION
SCHEME FOR
NEWFIELDS

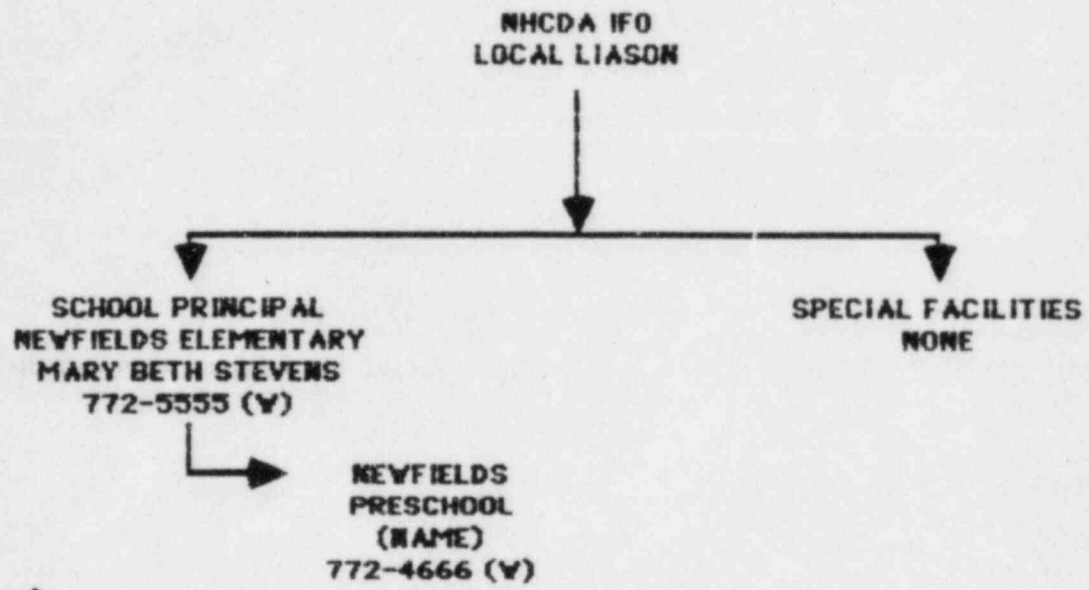

COMPENSATORY NOTIFICATION
SCHEME FOR
NEWTON

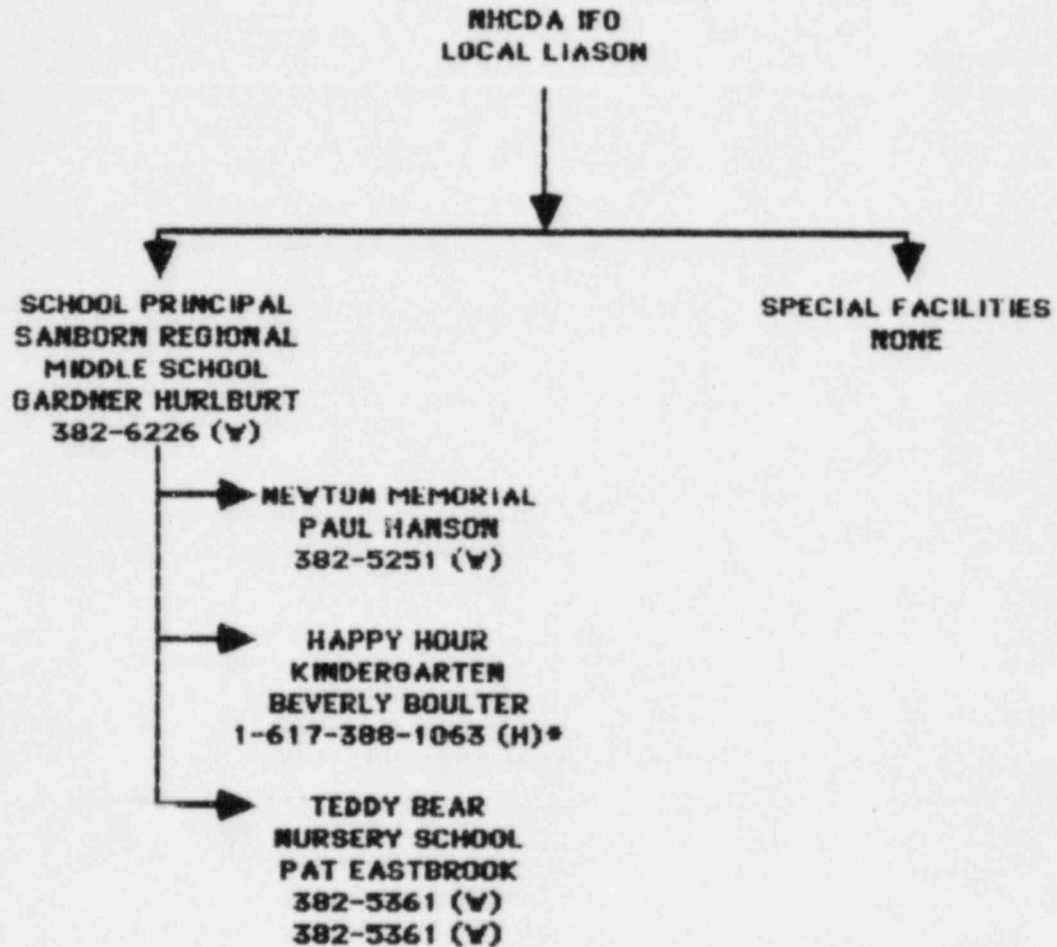

*NOTE: LOCATED IN THE WEST MAIN STREET FIRE STATION, NEXT TO THE NEWTON MEMORIAL SCHOOL. CAN BE NOTIFIED BY RUNNER FROM THE MEMORIAL SCHOOL OR BY FIRE RADIO.

COMPENSATORY NOTIFICATION
SCHEME FOR
RYE

RHCDA IFO
LOCAL LIASON

SCHOOL SUPERINTENDENT
DAN DURGIN
964-5153 (V)

SPECIAL FACILITIES
NONE

- RYE ELEMENTARY SCHOOL
CHRIS MARTES
436-4731 (V)
- RYE JR. HIGH
JOSEPH KOROWSKI
964-5391 (V)
- RYE CENTER FOR EARLY LEARNING
PAULA CRAIG
JUDY MATHEWS
436-5074 (V)
- SUNSHINE AND BUTTERCUP NURSERY
K. HEDGEMAN
964-9715 (V)
- BRIAR PATCH NURSERY
BRENDA MCKENNA
436-5393 (V)

COMPENSATORY NOTIFICATION
SCHEME FOR
SOUTH HAMPTON

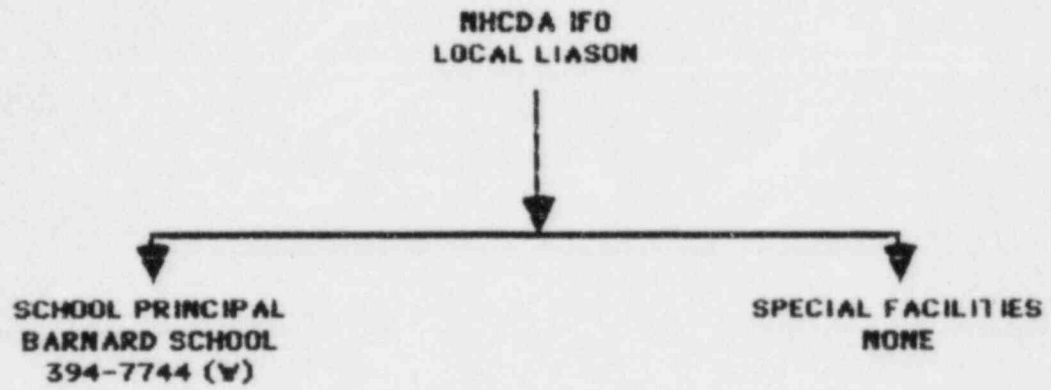

14. NEW HAMPSHIRE CIVIL DEFENSE AGENCY

IFO COMMUNICATOR

This document provides the checklist for the IFO Communicator to be followed in case of an emergency condition at Seabrook Station Nuclear Power Plant.

NOTE TIME

UNUSUAL EVENT

1. Receive notification of NHCDA EOC Staff to standby, if necessary.

ALERT, SITE AREA EMERGENCY, GENERAL EMERGENCY

1. Receive notification via NHCDA call list that an ALERT, SITE AREA EMERGENCY OR GENERAL EMERGENCY has been declared at Seabrook Station Nuclear Power Plant.
2. Report to the IFO at Newington Station in Newington. Coordinate departure and transportation plans with EOF Liaison.
3. Review status of communications systems. Establish availability:

- EOF telephone
- Commercial telephones
- Orange phones (NAS)
- Other Systems

4. Establish contact (Radio Test) with:

- State EOC
- Brentwood EOC
- East Kingston EOC
- Exeter EOC
- Greenland EOC
- Hampton EOC
- Hampton Falls EOC
- Kensington EOC
- Kingston EOC
- New Castle EOC
- Newfields EOC
- Newton EOC
- North Hampton EOC
- Portsmouth EOC
- Rye EOC
- Seabrook EOC
- South Hampton EOC
- Stratham EOC

- 5. Report communications equipment status to IFO Controller (use Appendix E). Receive briefing on current status.

NOTE: IF THE COMPENSATORY PLAN IS ACTIVATED FOR A MUNICIPALITY, DISCUSS WITH THE IFO CONTROLLER MEANS (RACES, STATE POLICE OR DEPT. OF HIGHWAYS MOBILE RADIOS, ETC.) TO ESTABLISH RADIO COMMUNICATIONS WITH SPECIAL FACILITIES AND SCHOOLS WITHIN THE AFFECTED MUNICIPALITY.

- 6. Perform radio tests with the seventeen local EOCs at regular intervals and/or when necessary to transmit situation status updates.
- 7. See that communications equipment is being monitored. Use NHCDA Staff, as necessary, to monitor continuing communications. See that Orange Phone, and radios are attended at all times. Request any needed help through IFO Controller.
- 8. Forward messages over all links to and from appropriate destinations. See that IFO Controller is given copies of all incoming messages. Use forms from Appendix H.
- 9. At SITE AREA EMERGENCY, establish contact with:

- Manchester EOC
- Nashua EOC
- Salem EOC
- Dover EOC
- Rochester EOC
- Durham EOC

If they have been activated.

- 10. Report changes in communications capability to IFO Controller.
- 11. Stand by for changes in status.

NHCDA Appendices Applicable to IFO Communicator

- Appendix E - Communications Systems Status Report
- Appendix H - RERP Message Forms and Operations Log

Troop A New Hampshire State Police

EMERGENCY RESPONSE PROCEDURES

for the

Seabrook Station

This brief document provides checklist procedures to be followed in the event of an emergency condition at the Seabrook Station. These procedures are to be implemented by the senior trooper at the Troop Headquarters in Epping in the event of an accident. Procedures describe actions to be taken according to each of four Emergency Classification Levels, which are outlined in ascending order of severity.

NOTE TIME

UNUSUAL EVENT

No action required by Troop A, but the Troop may be notified as a precautionary measure.

ALERT

1. Receive notification from State Police Communication Center in Concord that an ALERT has been declared at Seabrook Station. Dispatcher notify Troop Commander at once. _____
2. Verify ALERT status with State Police Communications Center, Concord by radio or telephone call back (Tel. 1-271-3636 or 1-800-852-3411). _____
3. Review locations and availability of Troop A staff. Monitor status of nuclear incident. _____
4. Troop Commander or his representative report to IFO/EOF at Newington Station, Newington, NH. _____
5. Terminate ALERT status or escalate to higher emergency action level. _____

SITE AREA EMERGENCY AND GENERAL EMERGENCY

1. Receive notification from State Police Communications Center that a SITE AREA EMERGENCY or a GENERAL EMERGENCY has been declared at Seabrook Station. Dispatcher notify Troop Commander at once. _____
2. Verify SITE AREA EMERGENCY or GENERAL EMERGENCY status with State Police Communications Center, Concord by radio or telephone call back (Tel. 1-271-3636 or 1-800-852-3411). _____

3. In a rapidly accelerating emergency which begins at the SITE AREA EMERGENCY or GENERAL EMERGENCY level ensure that ALERT checklist Steps 3 and 4, above, have been completed (i.e. review availability of Troop A staff then report to IFO/EOF at Newington Station) _____
4. If compensatory plan is activated complete the following actions for each of the affected municipalities:
 - a. Dispatch a state police vehicle to the town to maintain security and to report on local road and traffic conditions. Relay these reports to the responsible IFO Local Liaison. _____
 - NOTE: FOR MUNICIPALITIES WITH BEACH AREAS CONSIDER DISPATCHING A SEPARATE UNIT TO MONITOR CONDITIONS ALONG THE BEACH.
 - b. Prepare to establish Traffic Control Points (Appendix C) for the municipality. Discuss with the Public Works and Highway Officer the availability of cones and barricades required to establish the TCPs. _____
5. Prepare for recommendation to control access to the plume exposure Emergency Planning Zone. Summon enough personnel to activate access control points and traffic control points for municipalities where the state compensatory plan is in effect. Await recommendations from NHCDA or State Police Communications Center, Concord, to activate access control or traffic control. _____
6. Send available troopers to Emergency Planning Zone Access Control Points in order of priority. _____

A map of the evacuation routes is attached as Appendix A to these procedures.
7. If requested by the IFO Controller, activate traffic control points. _____
8. Request required support through State Police Headquarters Communications as needed. _____
9. Schedule relief, support and delivery of food and information to emergency response force. _____
10. Review brief description of responsibilities which is attached as Appendix B, time permitting. _____

APPENDIX A

Access Control Instructions

Troop A is responsible for manning the traffic access control points. At least one trooper and his cruiser is to be assigned to each of these locations, which are shown on the attached map. Upon arriving at the access control point each trooper is to report to the duty supervisor and dispatcher that he has reached his destination and that he is ready for instructions.

The duty supervisor will instruct each trooper to stand by at his location until he is notified by the State Police Communications Center in Concord that access control should be implemented. The duty supervisor will relay instructions to implement access control to each of the troopers in the field. At this time each trooper will set up a check point to prevent unauthorized entry to the EPZ. The trooper is to allow entry of:

1. Emergency response personnel with reasonable identification. Utility employees, Federal and State agency employees and employees of the towns within the EPZ should be allowed access.
2. Emergency response vehicles with specific missions and destinations (i.e. buses, ambulances, tow trucks).
3. Residents of the EPZ returning to their homes.
4. Members of the press with press credentials.

Entry of transient and commercial traffic is to be denied. When in doubt a decision to allow entry may be checked with the New Hampshire Civil Defense officials in the Incident Field Office at Newington Station.

Time permitting, the trooper should expedite the flow of traffic leaving the EPZ, but not at the expense of access control functions. If asked for information by the public, troopers should refer them to the EBS network for news and instructions.

MAP OF SEABROOK

STATION EVACUATION ROUTES

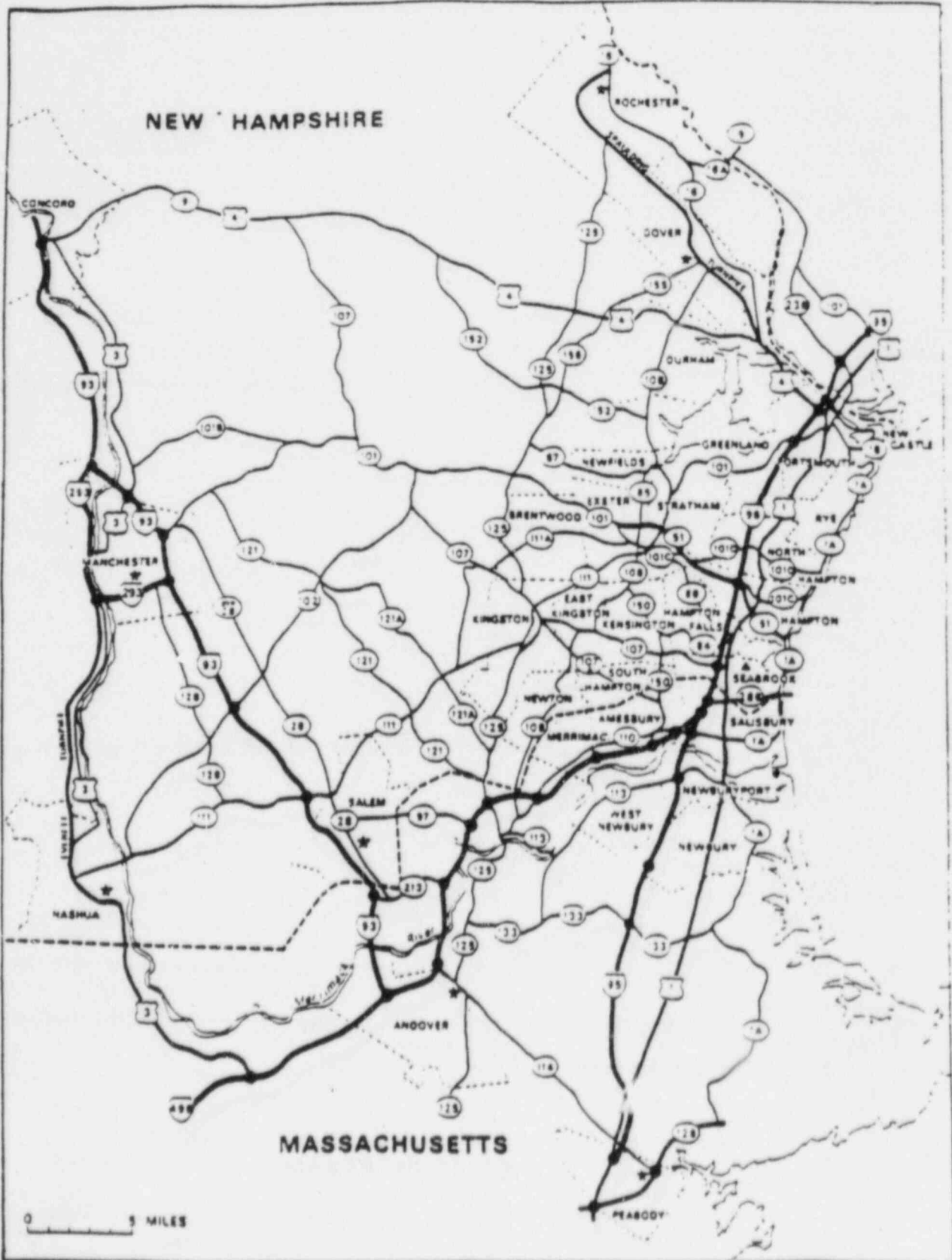

APPENDIX B

General Description of Troop A Nuclear Emergency Response Duties

During an emergency situation Troop A of the New Hampshire State Police assumes a role as part of the State's emergency response organization. The primary responsibility of the Troop is providing control of access to the plume exposure Emergency Planning Zone (EPZ), an area within approximately ten miles of the Seabrook Station. In addition, Troop A may be requested to provide traffic control or law enforcement support to towns within the EPZ on an as-needed basis. The Troop Commander is to respond to these requests for support as he receives them. At the same time he must continue to respond to his normal daily law enforcement duties.

NEW HAMPSHIRE
TRAFFIC CONTROL
SUMMARY
FOR THE
SEABROOK PEP EPZ

<u>MUNICIPALITY</u>	<u>NUMBER OF TCPS</u>	<u>PERSONNEL REQUIRED</u>	<u>CONES REQUIRED</u>	<u>BARRICADES REQUIRED</u>
BRENTWOOD	3	3	15	0
EAST KINGSTON	3	3	15	0
EXETER	6	10	23	18
GREENLAND	3	3	18	0
KINGSTON	4	5	24	4
NEW CASTLE	2	2	0	6
NORTH HAMPTON	3	5	21	5
PORTSMOUTH	14	29	100	17
SEABROOK	6	13	51	19
STRATHAM	2	4	16	2
HAMPTON	12	20	91	35
HAMPTON FALLS	1	1	3	0
KENSINGTON	3	3	16	0

NEW HAMPSHIRE
TRAFFIC CONTROL
SUMMARY
FOR THE
SEABROOK PEP EPZ

<u>MUNICIPALITY</u>	<u>NUMBER OF TCPS</u>	<u>PERSONNEL REQUIRED</u>	<u>CONES REQUIRED</u>	<u>BARRICADES REQUIRED</u>
NEWFIELDS	2	3	15	0
NEWTON	2	3	18	0
RYE	3	3	12	3
SOUTH HAMPTON	2	2	15	0
TOTALS	71	120	453	109

MAP (TBD)

BRENTWOOD
TRAFFIC CONTROL
SUMMARY

<u>TCP</u> <u>NUMBER</u>	<u>LOCATION</u>	<u>PERSONNEL</u> <u>REQUIRED</u>	<u>CONES</u> <u>REQUIRED</u>	<u>BARRICADES</u> <u>REQUIRED</u>
F-BR-01	ROUTE 125 & ROUTE 111A	1	3	0
F-BR-02	SOUTH ROAD & ROUTE 125	1	6	0
F-BR-03	ROUTE 125 & NORTH ROAD	1	6	0
<u>TOTAL</u>		3	15	0

MAP (TBD)

TOWN: Brentwood

LOCATION: Route 125 & Route 111A

NODE:

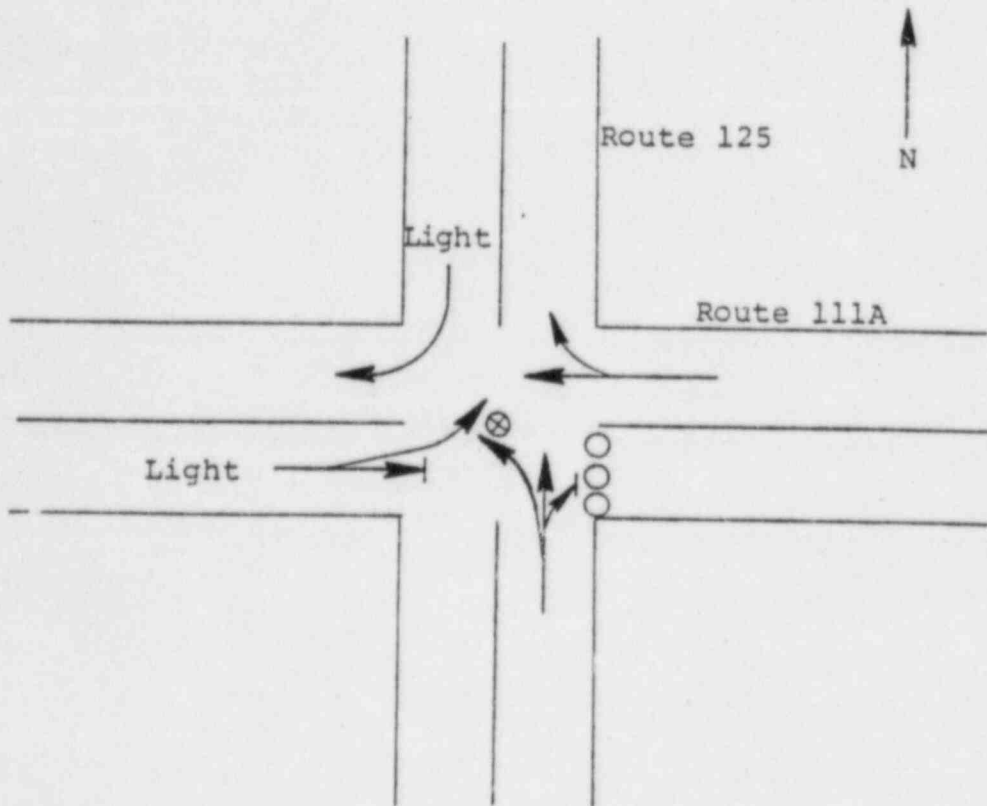

Key:

- Movement facilitated
- | Movement discouraged
- ⊗ Traffic guide
- Traffic cone
- × Traffic barricade

DESCRIPTION:

1. Facilitate movement along Route 125 northbound and Route 111A westbound.
2. Discourage movement onto Route 111A eastbound.

MANPOWER/EQUIPMENT

- 1 traffic guide
- 3 traffic cones

TOWN: Brentwood

LOCATION: Intersection of South Road and Route 125

NODE: 183

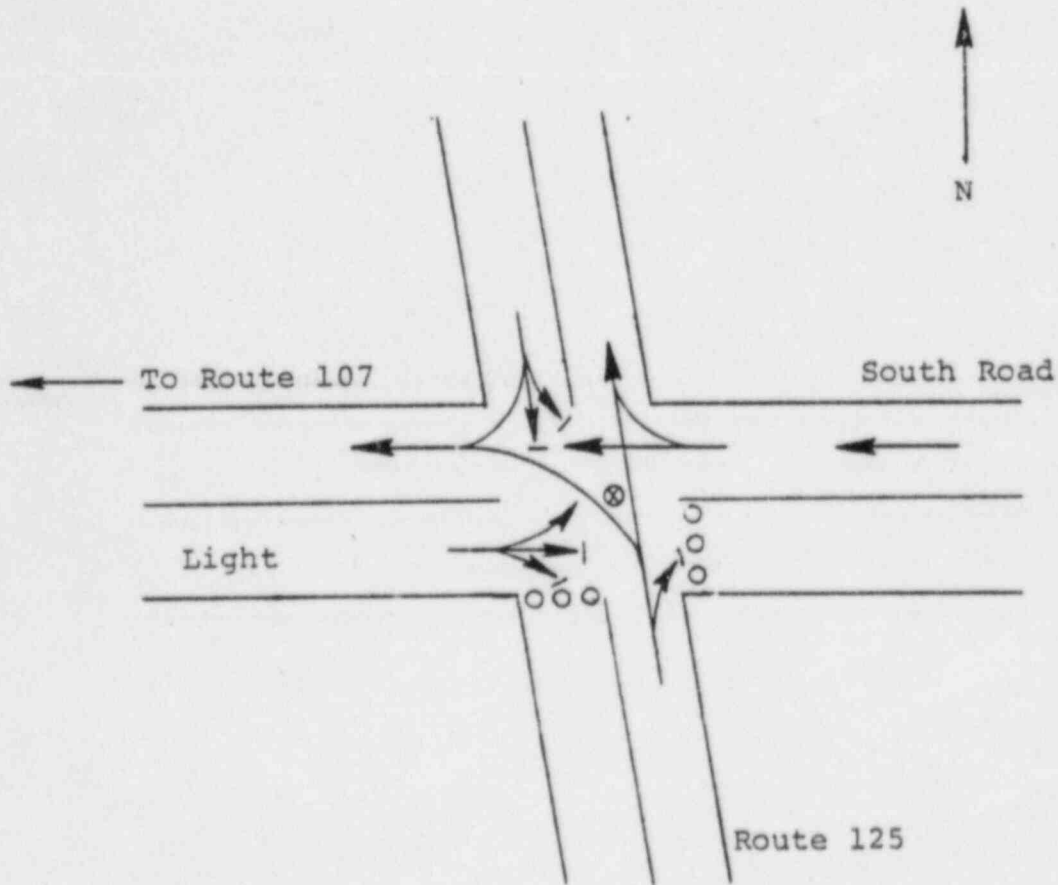

Key:

- Movement facilitated
- | Movement discouraged
- ⊗ Traffic guide
- Traffic cone
- × Traffic barricade

DESCRIPTION:

1. Facilitate traffic moving westbound on South Road or northbound on Route 125.
2. Discourage eastbound traffic movement on South Road or southbound on Route 125.

MANPOWER/EQUIPMENT

- 1 traffic guide
- 6 traffic cones

TOWN: Brentwood

LOCATION: Intersection of Route 125 and North Road

NODE:

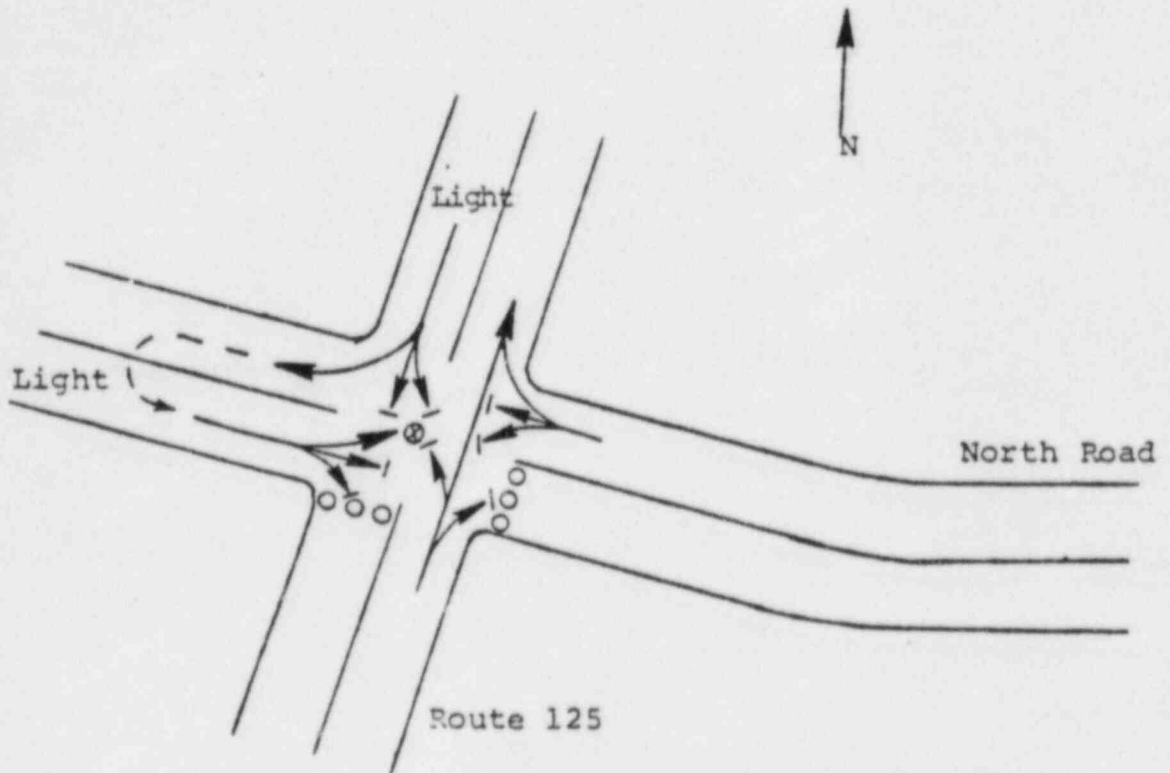

Key:

- > Movement facilitated
- - -> Movement discouraged
- ⊗ Traffic guide
- Traffic cone
- × Traffic barricade

DESCRIPTION: 1. Facilitate northbound traffic movement along Route 125.
2. Discourage all other traffic movements.

MANPOWER/EQUIPMENT

- 1 traffic guide
- 6 traffic cones

EAST KINGSTON
TRAFFIC CONTROL
SUMMARY

<u>TCP NUMBER</u>	<u>LOCATION</u>	<u>PERSONNEL REQUIRED</u>	<u>CONES REQUIRED</u>	<u>BARRICADES REQUIRED</u>
F-EK-01	ROUTE 108 & ROUTE 107 AT MONAHAN CORNER	1	6	0
F-EK-02	INTERSECTION OF ROUTES 107, 107/108 & 108(W)	1	3	0
F-EK-03	ROUTE 107A & ROUTE 108	1	6	0
<u>TOTAL</u>	X	3	15	0

MAP (TBD)

TOWN: East Kingston

LOCATION: Intersection of Route 108 & Route 107 at Monahan Corner

NODE: 128

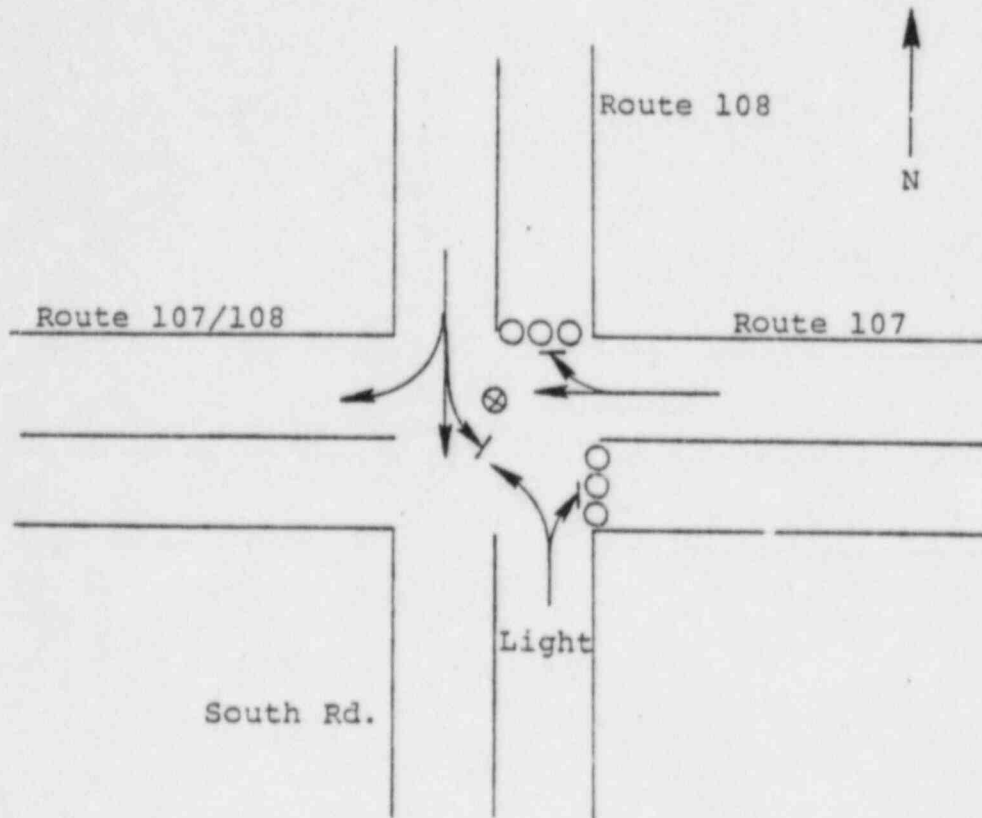

Key:

- Movement facilitated
- | Movement discouraged
- ⊗ Traffic guide
- Traffic cone
- × Traffic barricade

- DESCRIPTION:
1. Facilitate westbound traffic on Route 107.
 2. Facilitate southbound traffic on Route 108 and traffic turning west onto Route 107/108.
 3. Discourage movements eastbound on Route 107 and northbound on Route 108.

MANPOWER/EQUIPMENT

- 1 traffic guide
- 6 traffic cones

TOWN: East Kingston

LOCATION: Intersection of Routes 107, 107/108 and 108 (west)

NODE: 165

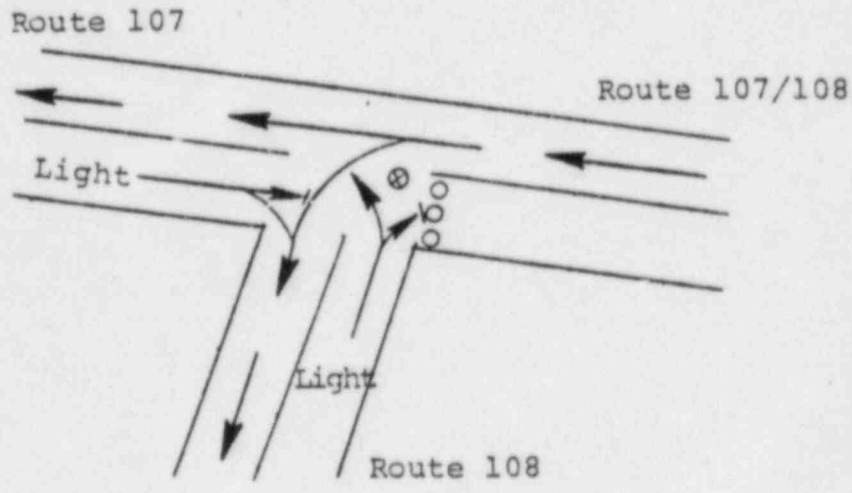

Key:

- Movement facilitated
- | Movement discouraged
- ⊗ Traffic guide
- Traffic cone
- × Traffic barricade

DESCRIPTION:

1. Facilitate westbound traffic movement on Route 107 and southbound movement on Route 108.
2. Discourage eastbound traffic movement on Routes 107/108.

MANPOWER/EQUIPMENT

- 1 traffic guide
- 3 traffic cones

TOWN: East Kingston

LOCATION: Intersection of Route 107A and Route 108

NODE: 164

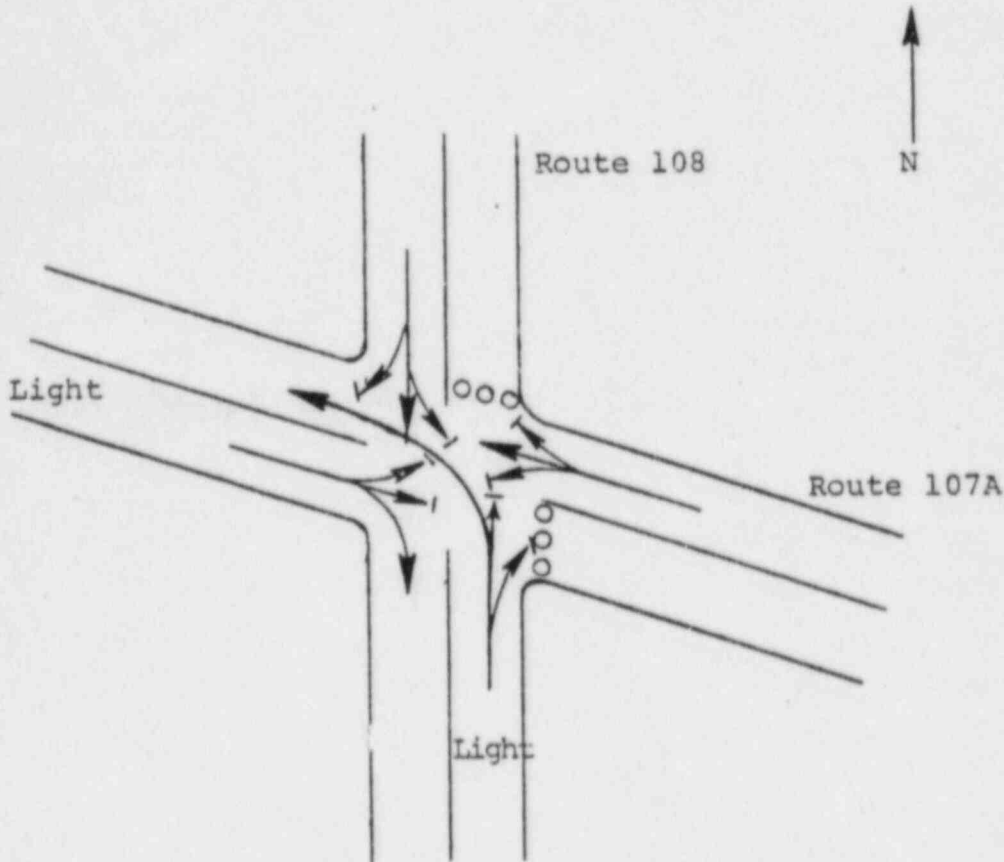

Key:

- Movement facilitated
- | Movement discouraged
- ⊗ Traffic guide
- Traffic cone
- X Traffic barricade

DESCRIPTION:

1. Facilitate through movements of traffic westbound on Route 107A and southbound on Route 108.
2. Discourage eastbound and northbound traffic movements.
3. Discourage turning movements from westbound Route 107A and southbound Route 108.

MANPOWER/EQUIPMENT

- 1 traffic guide
- 6 traffic cones

EXETER
TRAFFIC CONTROL
SUMMARY

<u>TCP NUMBER</u>	<u>LOCATION</u>	<u>PERSONNEL REQUIRED</u>	<u>CONES REQUIRED</u>	<u>BARRICADES REQUIRED</u>
F-EX-01	ROUTE 111, ROUTE 111A, & ROUTE 108	2	3	0
F-EX-02	ROUTE 101 & EPPING RD.	1	0	5
F-EX-03	EXETER-HAMPTON EXP. & ROUTE 85	1	0	6
F-EX-04	EXETER-HAMPTON EXP. & EXETER RD. INTERCHANGE	3	3	7
F-EX-05	ROUTE 111A & EPPING RD.	1	3	0
F-EX-06	ROUTE 101C & SPUR RD.	2	14	0
<u>TOTAL</u>		10	23	18

MAP (TBD)

TOWN: Exeter
LOCATION: Interchange of Routes 111, 111A & 108
NODE: 133, 134, 140

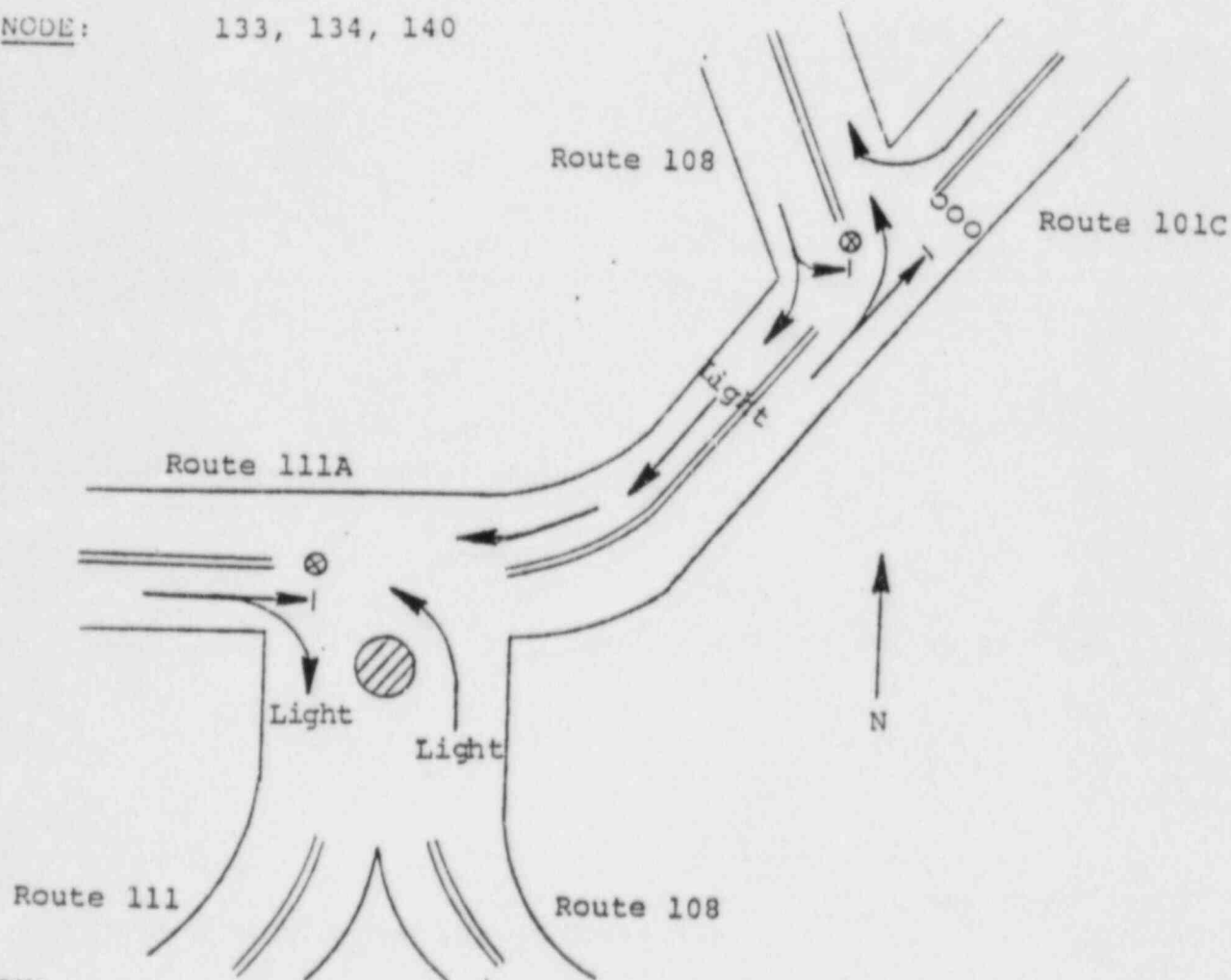

Key:

- ➔ Movement facilitated
- ➔| Movement discouraged
- ⊗ Traffic guide
- Traffic cone
- × Traffic barricade

DESCRIPTION:

1. Facilitate traffic moving west on Route 111A.
2. Discourage traffic moving east on Route 101C.
3. Facilitate northbound traffic on Route 108 north of Exeter and southbound on Routes 111 and 108 south of Exeter.

MANPOWER/EQUIPMENT

- 2 traffic guides
- 3 traffic cones

TOWN: Exeter
LOCATION: Route 101 & Epping Rd.
NODE: 137

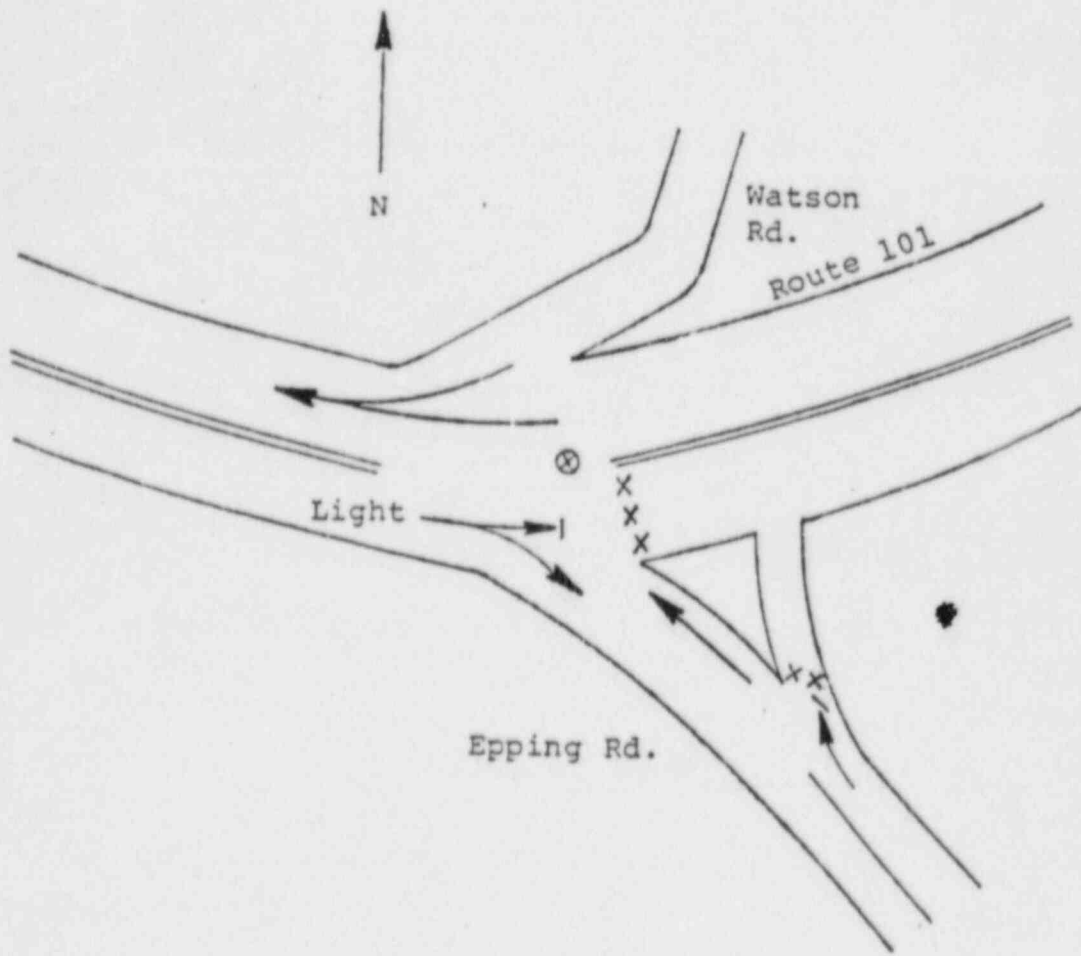

Key:

- Movement facilitated
- | Movement discouraged
- ⊗ Traffic guide
- Traffic cone
- X Traffic barricade

DESCRIPTION: 1. Discourage eastbound movement along Route 101.
2. Facilitate merging traffic moving west along Route 101.

MANPOWER/EQUIPMENT

- 1 traffic guide
- 5 barricades

TOWN: Exeter
LOCATION: Exeter-Hampton Expressway & Route 85
NODE: 218, 219

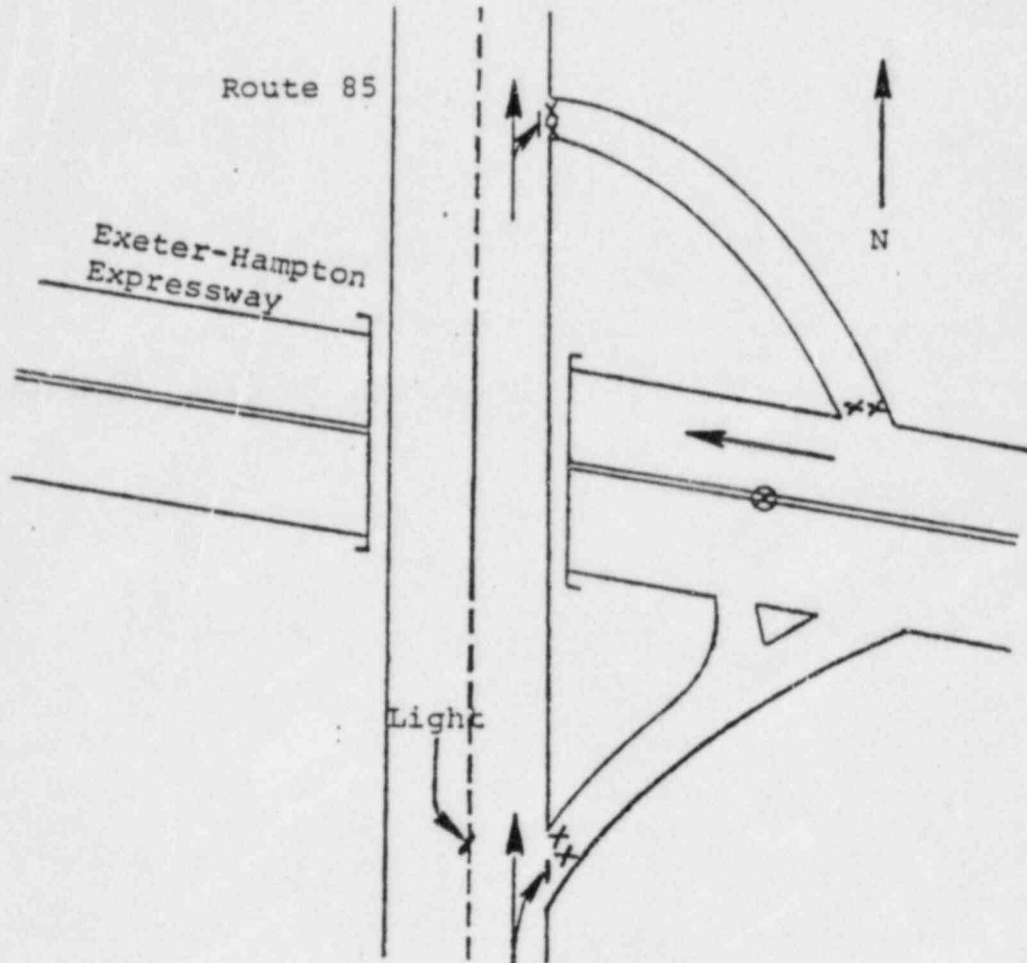

Key:

- Movement facilitated
- | Movement discouraged
- ⊗ Traffic guide
- Traffic cone
- X Traffic barricade

DESCRIPTION: 1. Discourage traffic from getting on/off the expressway.
 2. Facilitate northbound traffic along Route 85.

MANPOWER/EQUIPMENT

- 1 traffic guides
- 6 barricades

TOWN: Exeter

LOCATION: Exeter-Hampton Expressway & Exeter Rd. Interchange

NODE: 47, 211, 212

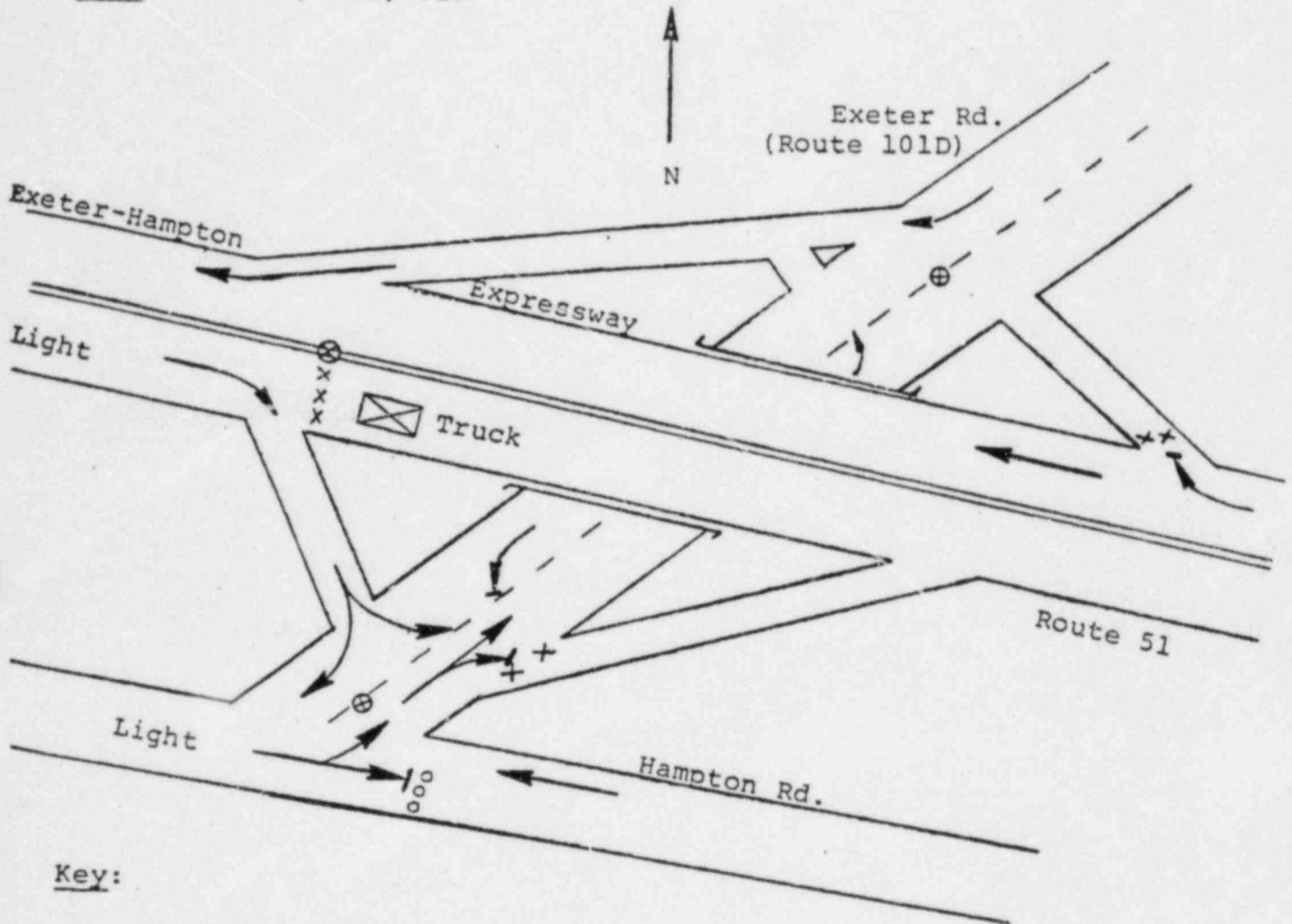

Key:

- Movement facilitated
- | Movement discouraged
- ⊗ Traffic guide
- Traffic cone
- × Traffic barricade

- DESCRIPTION:
1. Discourage westbound traffic from getting off the expressway.
 2. Force eastbound traffic off the expressway onto Exeter Road.

MANPOWER/EQUIPMENT

- 3 traffic guides
- 7 barricades
- 3 traffic cones

TOWN: Exeter

LOCATION: Intersection of Route 111A & Epping Rd.

NODE: 136

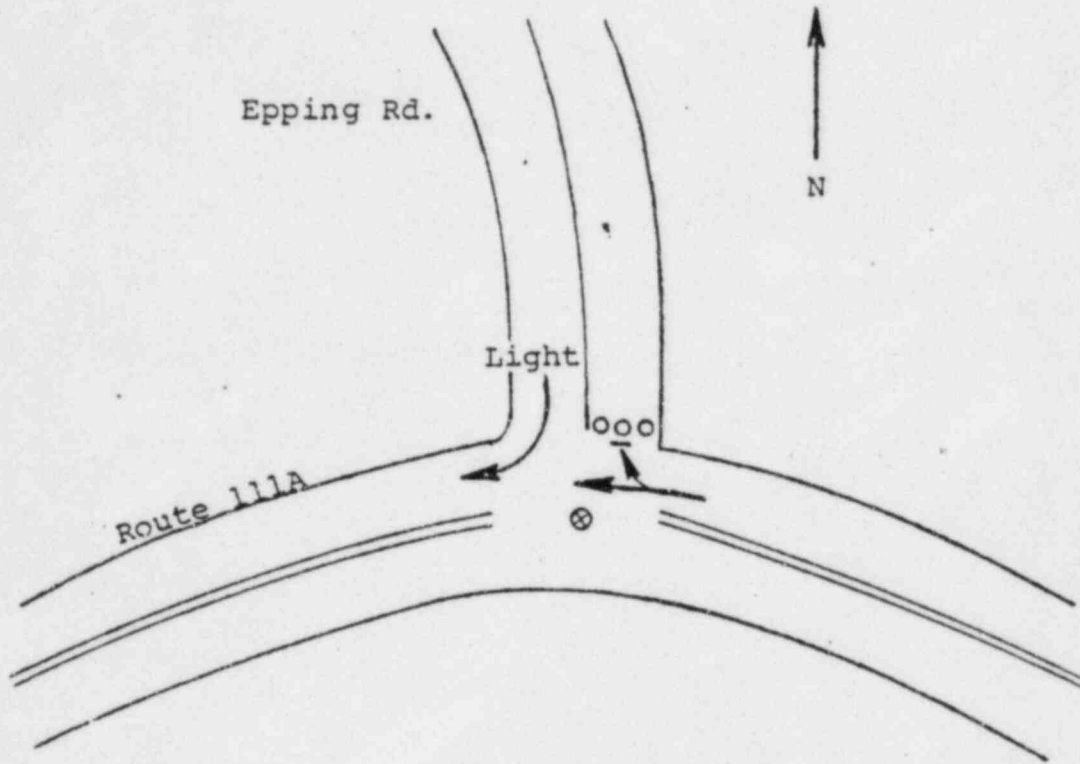

Key:

- ▶ Movement facilitated
- - -▶ Movement discouraged
- ⊗ Traffic guide
- Traffic cone
- X Traffic barricade

DESCRIPTION: 1. Discourage northbound movement along Epping Rd.
 2. Facilitate traffic turning west onto Route 111A or continuing west on Route 111A.

MANPOWER/EQUIPMENT

- .1 traffic guide
- 3 cones

Traffic Control Post No. F-EX-06 (Summer, only)

TOWN: Exeter

LOCATION: Intersection of Route 101C and Spur Road

NODE: 46

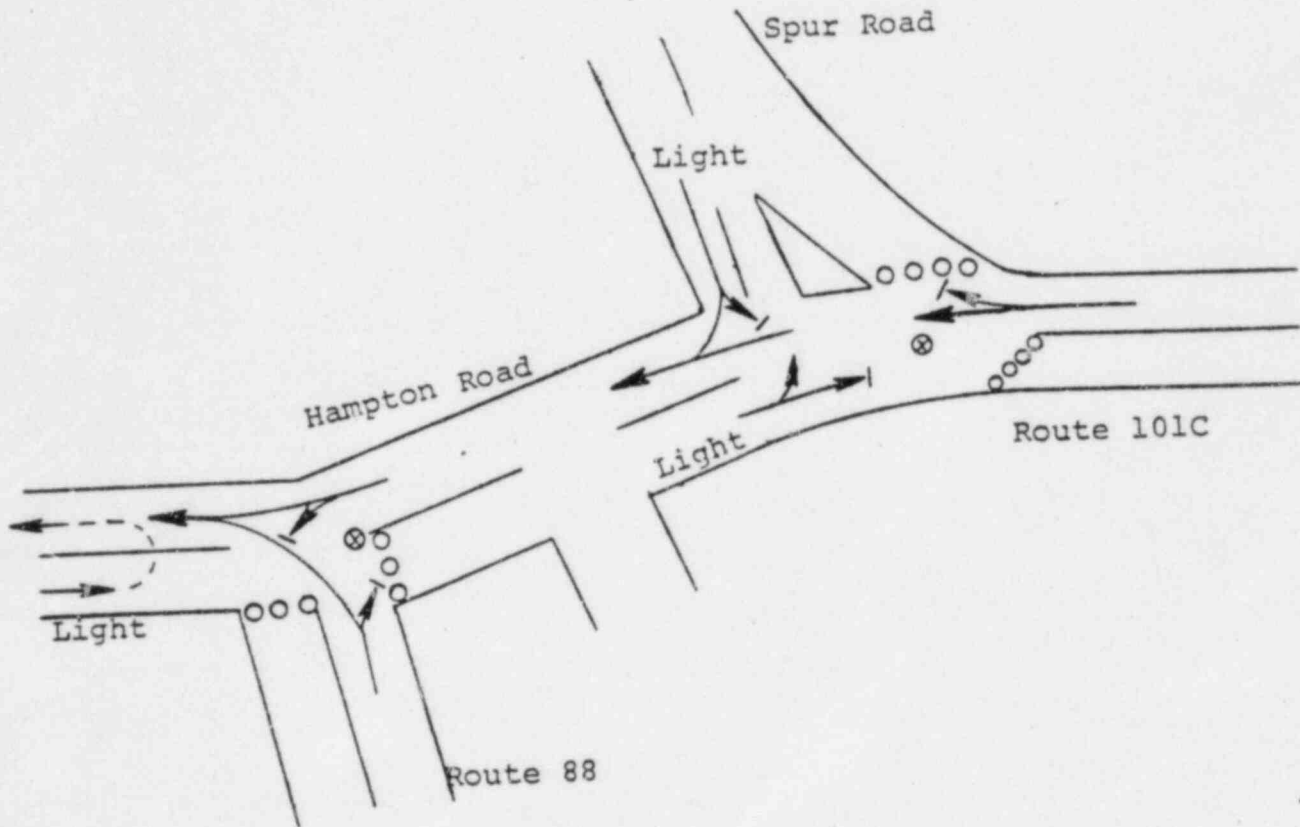

Key:

- Movement facilitated
- | Movement discouraged
- ⊗ Traffic guide
- Traffic cone
- X Traffic barricade

DESCRIPTION:

1. Facilitate westbound traffic movement onto, and along Hampton Road, Route 101C.
2. Discourage eastbound traffic movement along Route 101 northbound along Spur Road and southbound along Route 88.

MANPOWER/EQUIPMENT

- 2 traffic guides
- 14 traffic cones

GREENLAND
TRAFFIC CONTROL
SUMMARY

<u>TCP</u> <u>NUMBER</u>	<u>LOCATION</u>	<u>PERSONNEL</u> <u>REQUIRED</u>	<u>CONES</u> <u>REQUIRED</u>	<u>BARRICADES</u> <u>REQUIRED</u>
G-GR-01	POST ROAD (ROUTE 51) & BREAKFAST HILL ROAD	1	6	0
G-GR-02	OCEAN AVE. & ROUTE 1	1	6	0
G-GR-03	ROUTE 151 & ROUTE 101	1	6	0
<u>TOTAL</u>		3	18	0

MAP (TBD)

TOWN: Greenland

LOCATION: Post Rd. (Route 151) & Breakfast Hill Rd.

NODE: 158

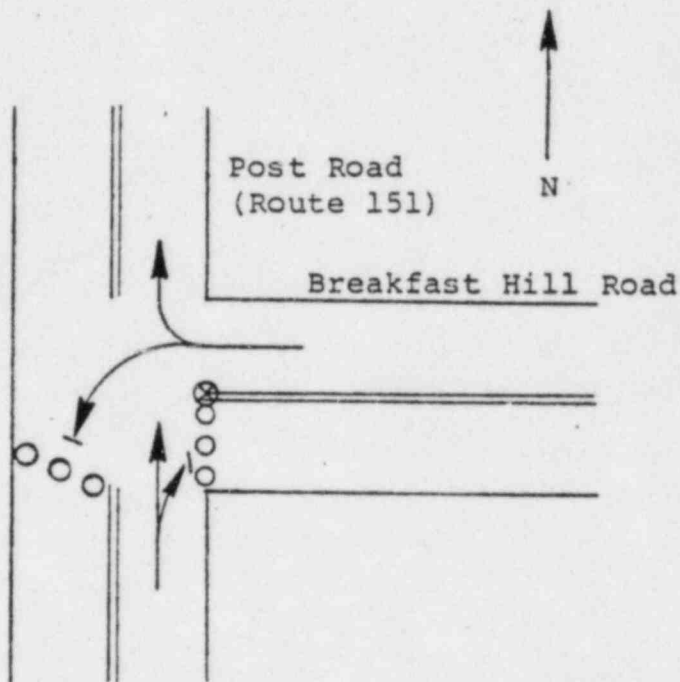

Key:

- Movement facilitated
- | Movement discouraged
- ⊗ Traffic guide
- Traffic cone
- × Traffic barricade

DESCRIPTION: 1. Facilitate traffic turning north onto Post Rd. or continuing north on Post Rd.
 2. Discourage eastbound and southbound traffic.

MANPOWER/EQUIPMENT

- 1 traffic guide
- 6 traffic cones

TOWN: Greenland

LOCATION: Intersection of Ocean Avenue and Route 101

NODE: 160

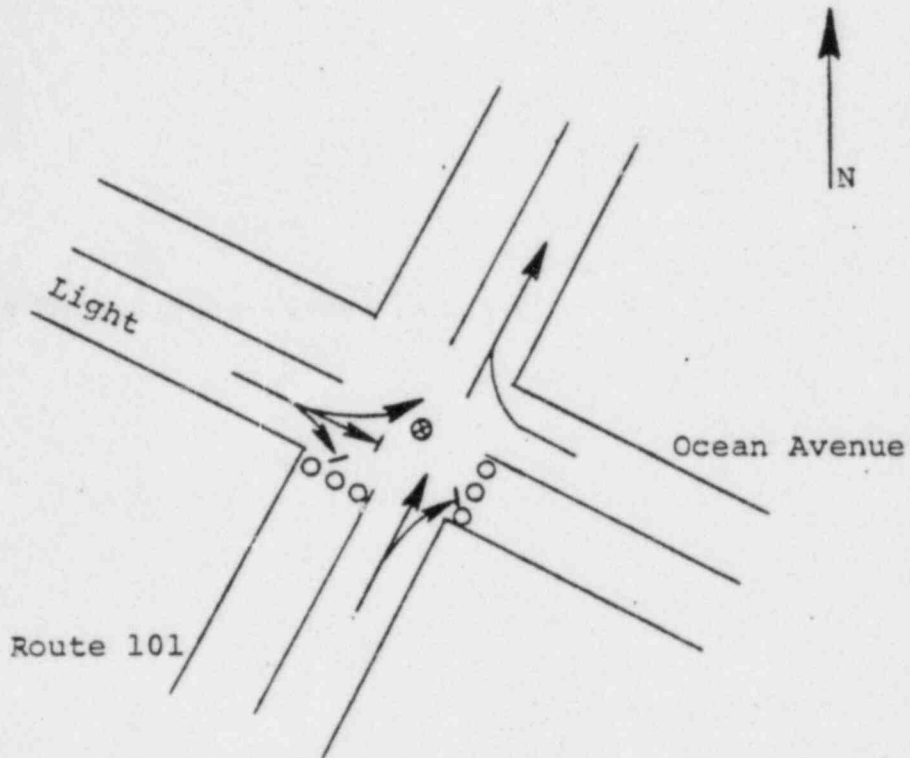

Key:

- Movement facilitated
- ⊥ Movement discouraged
- ⊗ Traffic guide
- Traffic cone
- X Traffic barricade

DESCRIPTION: 1. Facilitate all movements onto Route 101 northbound.
2. Discourage eastbound and southbound movements.

MANPOWER/EQUIPMENT

- 1 traffic guide
- 6 traffic cones

TOWN: Greenland

LOCATION: Intersection of Route 151 and Route 101

NODE: 158

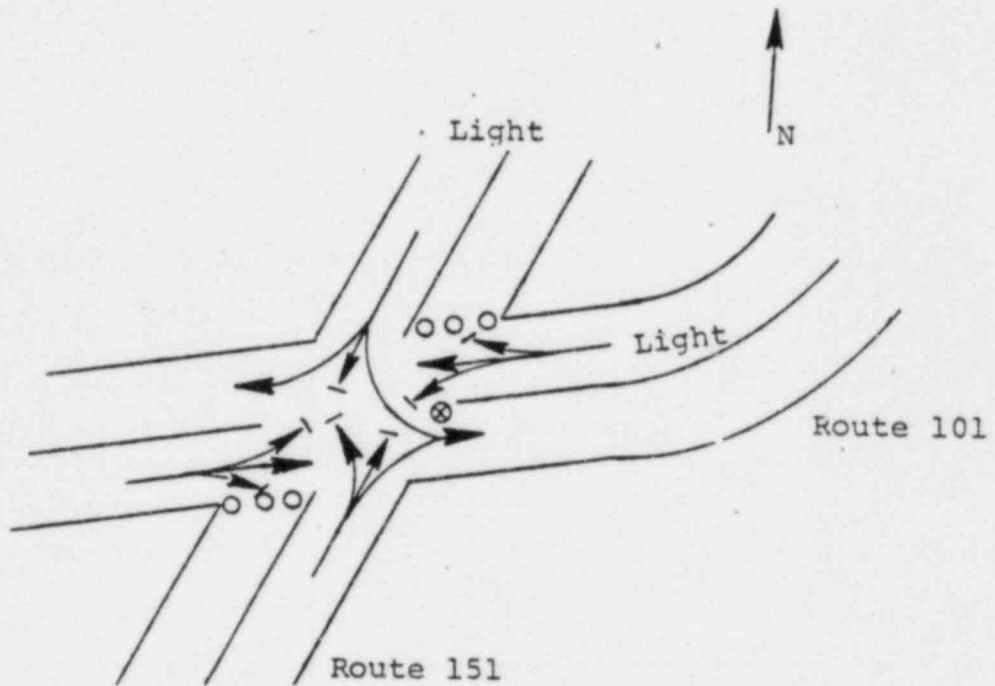

Key:

- Movement facilitated
- | Movement discouraged
- ⊗ Traffic guide
- Traffic cone
- × Traffic barricade

DESCRIPTION:

1. Facilitate all movements onto Route 101 eastbound.
2. Discourage movements onto Route 151 northbound (north of Rt. 101) and southbound.

MANPOWER/EQUIPMENT

- 1 traffic guide
- 6 traffic cones

KINGSTON
TRAFFIC CONTROL
SUMMARY

<u>TCP</u> <u>NUMBER</u>	<u>LOCATION</u>	<u>PERSONNEL</u> <u>REQUIRED</u>	<u>CONES</u> <u>REQUIRED</u>	<u>BARRICADES</u> <u>REQUIRED</u>
F-KI-01	ROUTE 107, ROUTE 107A, ROUTE 125 & ROUTE 111	2	9	2
F-KI-02	ROUTE 107 AND ROUTE 125	1	3	2
F-KI-03	ROUTE 125 & ROUTE 111	1	3	0
F-KI-04	ROUTE 107 & OLD HAVERHILL ROAD	1	9	0
<u>TOTAL</u>		5	24	4

MAP (TBD)

TOWN: Kingston

LOCATION: Routes 107, 107A, 125 & 111

NODE: 127

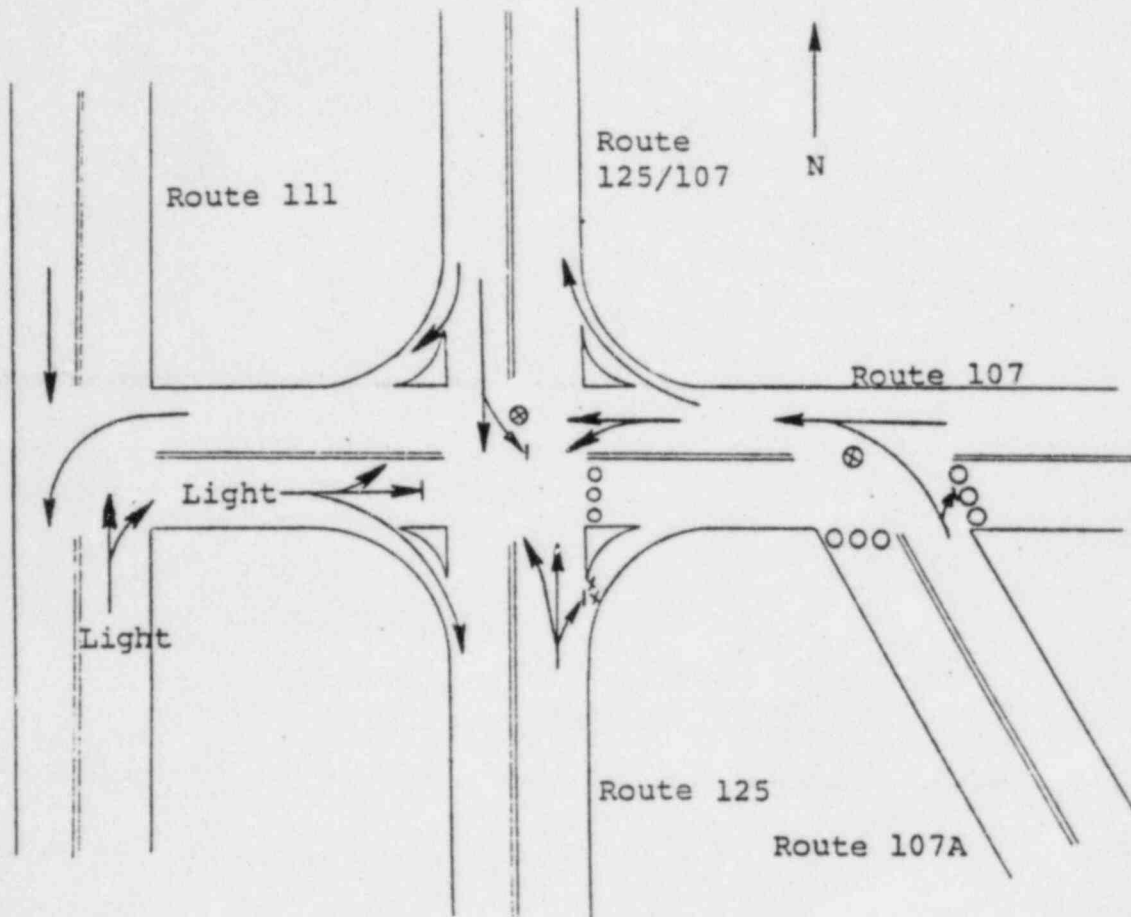

Key:

- Movement facilitated
- - - - - Movement discouraged

- ⊗ Traffic guide
- Traffic cone
- X Traffic barricade

DESCRIPTION: 1. Discourage eastbound traffic on Routes 107 and 107A.
 2. Facilitate southbound movement along Route 111 and all permitted movements through intersections.

MANPOWER/EQUIPMENT

- 2 traffic guides
- 9 traffic cones
- 2 barricades

TOWN: Kingston

LOCATION: Route 107 & Route 125

NODE: 114

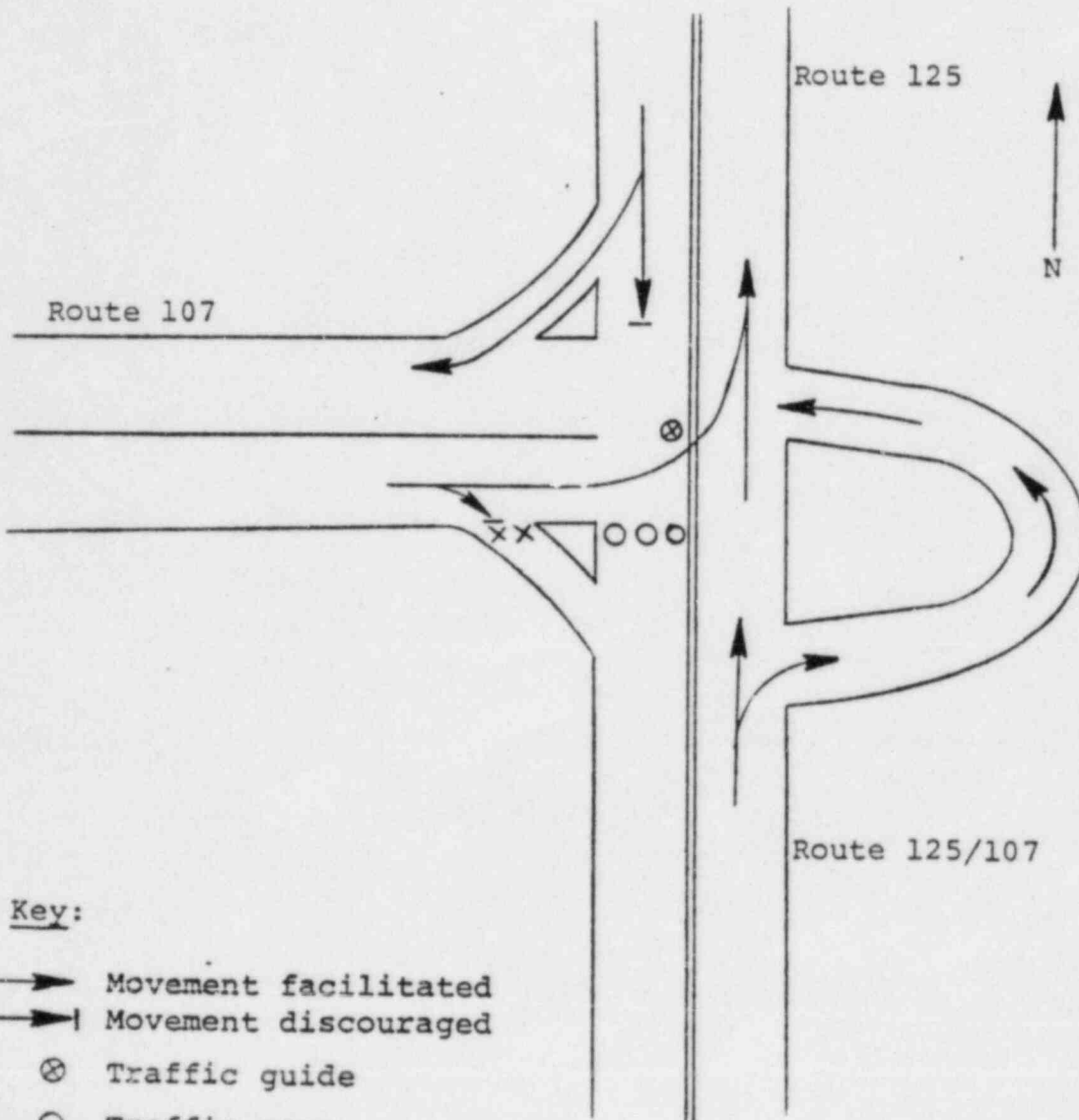

Key:

- Movement facilitated
- | Movement discouraged
- ⊗ Traffic guide
- Traffic cone
- X Traffic barricade

DESCRIPTION:

1. Discourage southbound movement along Route 125/107.
2. Facilitate traffic moving north on Routes 107 and 125.

MANPOWER/EQUIPMENT

- 1 traffic guide
- 2 barricades
- 3 traffic cones

TOWN: Kingston

LOCATION: Intersection of Route 125 and Route 111

NODE: 126

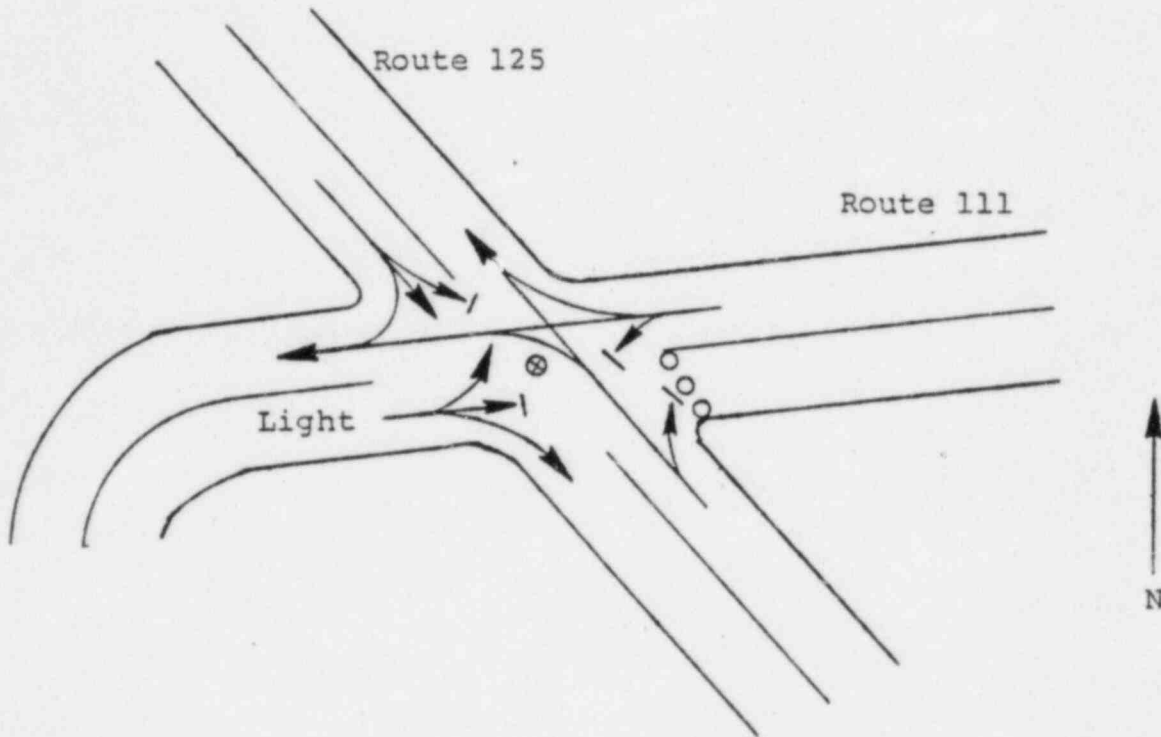

Key:

- ▶ Movement facilitated
- - -▶ Movement discouraged
- ⊗ Traffic guide
- Traffic cone
- × Traffic barricade

DESCRIPTION:

1. Facilitate through traffic movements westbound along Route 111 and along Route 125 in both directions.
2. Discourage all turn movements except for eastbound traffic along Route 111. Discourage eastbound movement along Route 111.

MANPOWER/EQUIPMENT

- 1 traffic guide
- 3 traffic cones

TOWN: Kingston

LOCATION: Intersection of Route 111 and Old Haverhill Road

NODE:

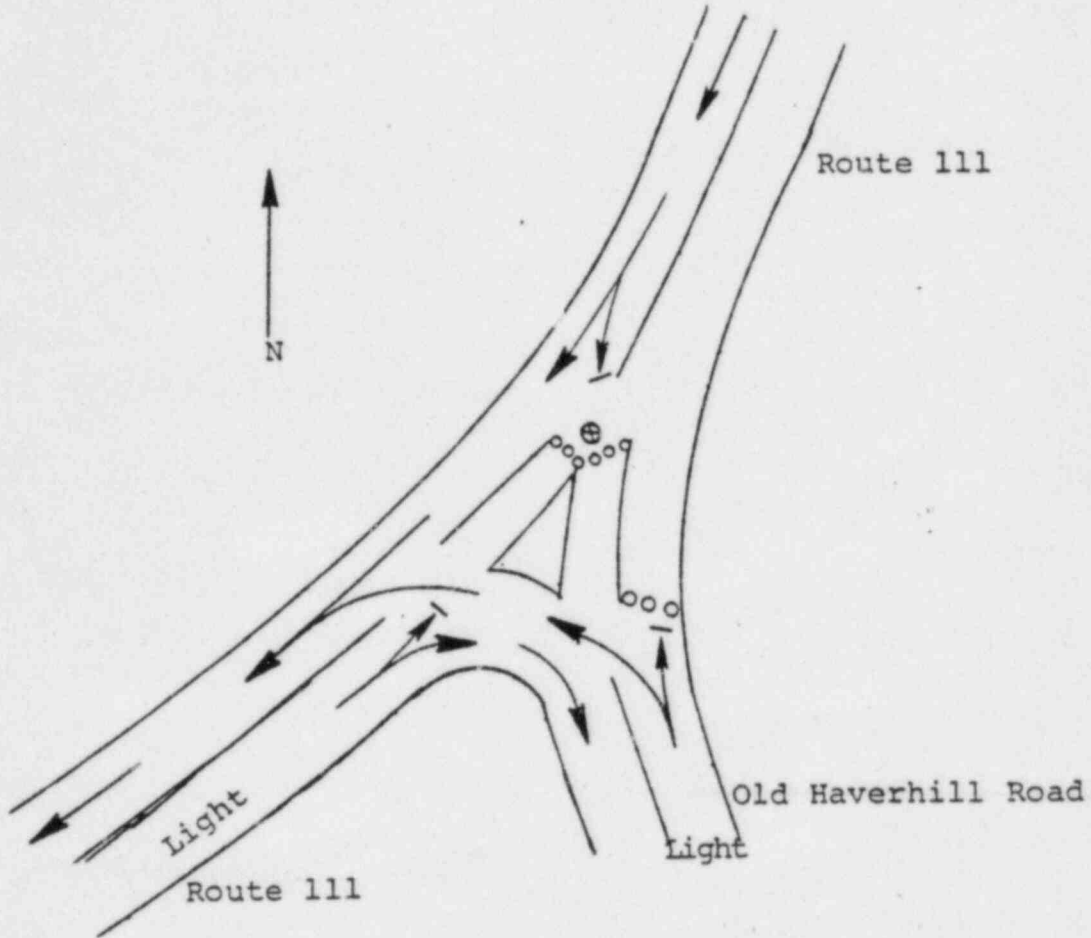

Key:

- Movement facilitated
- | Movement discouraged
- ⊗ Traffic guide
- Traffic cone
- × Traffic barricade

DESCRIPTION: 1. Facilitate southbound traffic movement along Route 111.
2. Discourage northbound traffic movement along Route 111 and southbound along Old Haverhill Road

MANPOWER/EQUIPMENT

- 1 traffic guide
- 9 traffic cones

NEW CASTLE
TRAFFIC CONTROL
SUMMARY

<u>TCP</u> <u>NUMBER</u>	<u>LOCATION</u>	<u>PERSONNEL</u> <u>REQUIRED</u>	<u>CONES</u> <u>REQUIRED</u>	<u>BARRICADES</u> <u>REQUIRED</u>
G-NC-01	WENTWORTH RD. AT THE BRIDGE TO PORTSMOUTH	1	0	3
G-NC-02	PORTSMOUTH AVE. AT THE BRIDGE TO PORTSMOUTH	1	0	3
<u>TOTAL</u>		2	0	6

MAP (TBD)

TOWN: New Castle

LOCATION: Wentworth Road at the Bridge to Portsmouth

NODE:

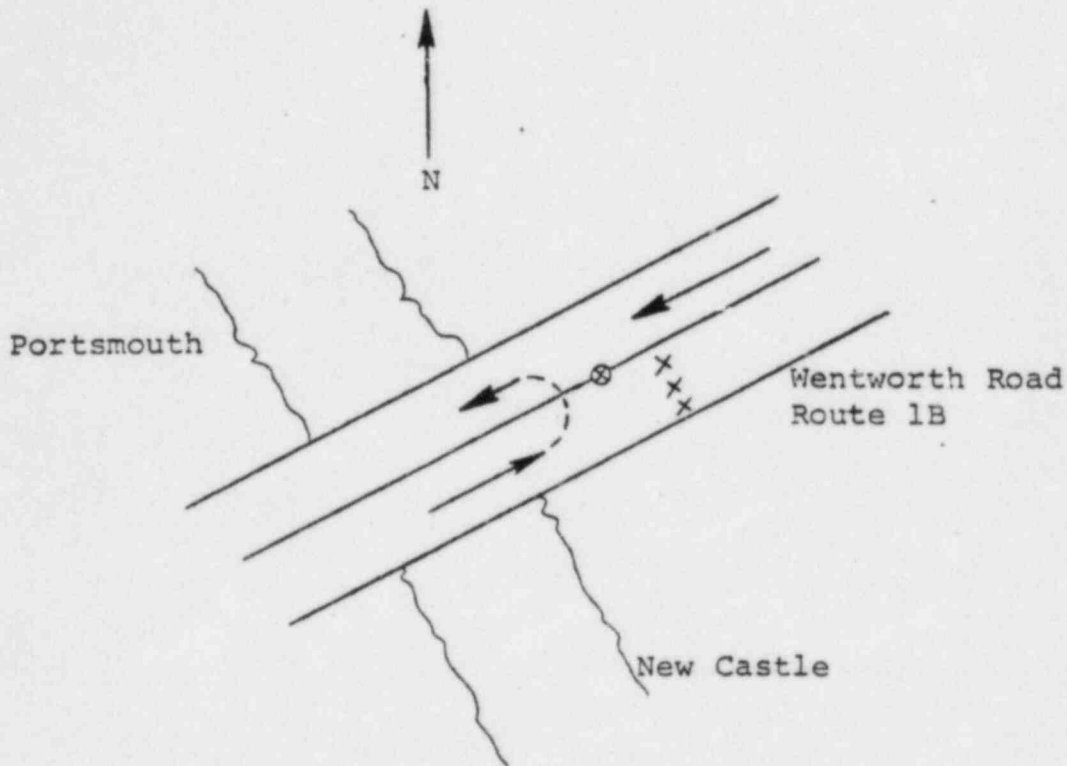

Key:

- ➔ Movement facilitated
- ➔ Movement discouraged
- ⊗ Traffic guide
- Traffic cone
- × Traffic barricade

DESCRIPTION: 1. Reverse the direction of all inbound (i.e. eastbound) traffic.
 2. Facilitate the traffic movement westbound along Route 1B toward Portsmouth.

MANPOWER/EQUIPMENT

- 1 traffic guide
- 3 traffic barricades

TOWN: New Castle

LOCATION: Portsmouth Avenue at the Bridge to Portsmouth

NODE:

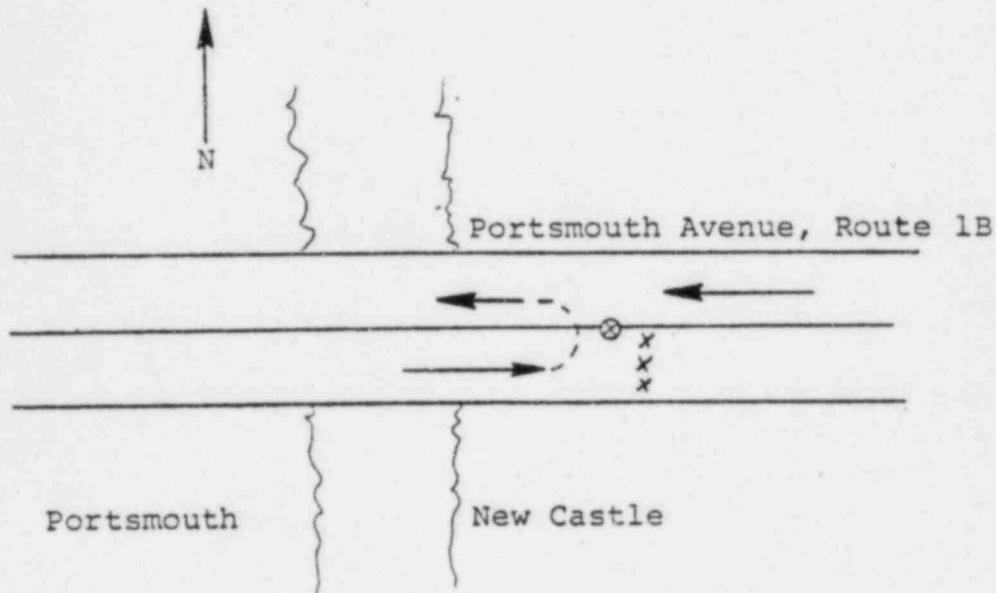

Key:

- Movement facilitated
- | Movement discouraged
- ⊗ Traffic guide
- Traffic cone
- X Traffic barricade

DESCRIPTION:

1. Reverse the direction of all inbound (i.e. westbound) traffic.
2. Facilitate the traffic movement westbound along Route 1B toward Portsmouth.

MANPOWER/EQUIPMENT

- 1 traffic guide
- 3 traffic barricades

NORTH HAMPTON
TRAFFIC CONTROL
SUMMARY

<u>TCP</u> <u>NUMBER</u>	<u>LOCATION</u>	<u>PERSONNEL</u> <u>REQUIRED</u>	<u>CONES</u> <u>REQUIRED</u>	<u>BARRICADES</u> <u>REQUIRED</u>
D-NH-01	ROUTE 1 & NORTH ROAD	1	6	0
D-NH-02	ROUTE 151 & ROUTE 101D	3	9	5
D-NH-03	LAFAYETTE ROAD (ROUTE 1) & ROUTE 101D	1	6	0
<u>TOTAL</u>	X	5	21	5

MAP (TBD)

TOWN: North Hampton

LOCATION: Intersection of Route 1 and North Road

NODE: 61

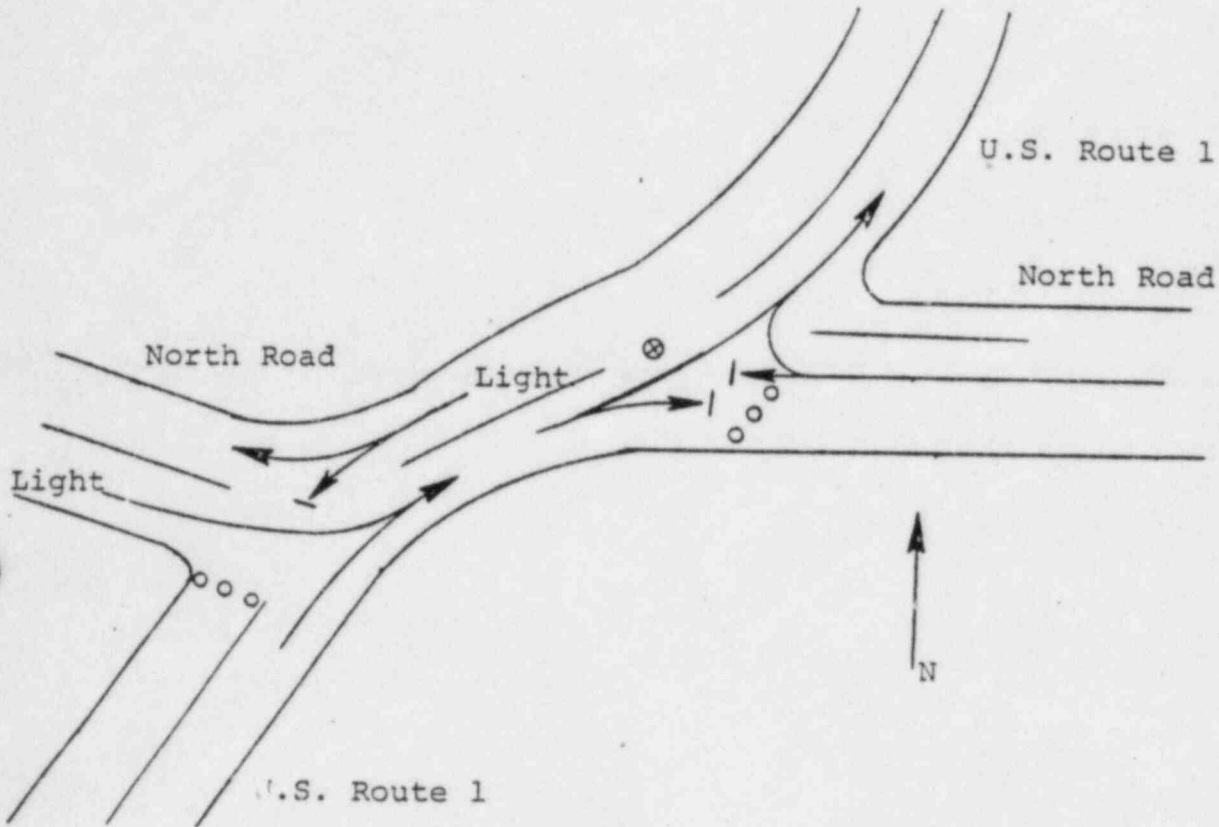

Key:

- ➔ Movement facilitated
- ➔| Movement discouraged
- ⊗ Traffic guide
- Traffic cone
- × Traffic barricade

DESCRIPTION: 1. Facilitate northbound traffic movement on Route 1.
 2. Discourage southbound traffic movement on Route 1 and eastbound movement on North Road.

MANPOWER/EQUIPMENT

- 1 traffic guide
- 6 traffic cones

TOWN: North Hampton

LOCATION: Route 151 and Route 101D

NODE: 49

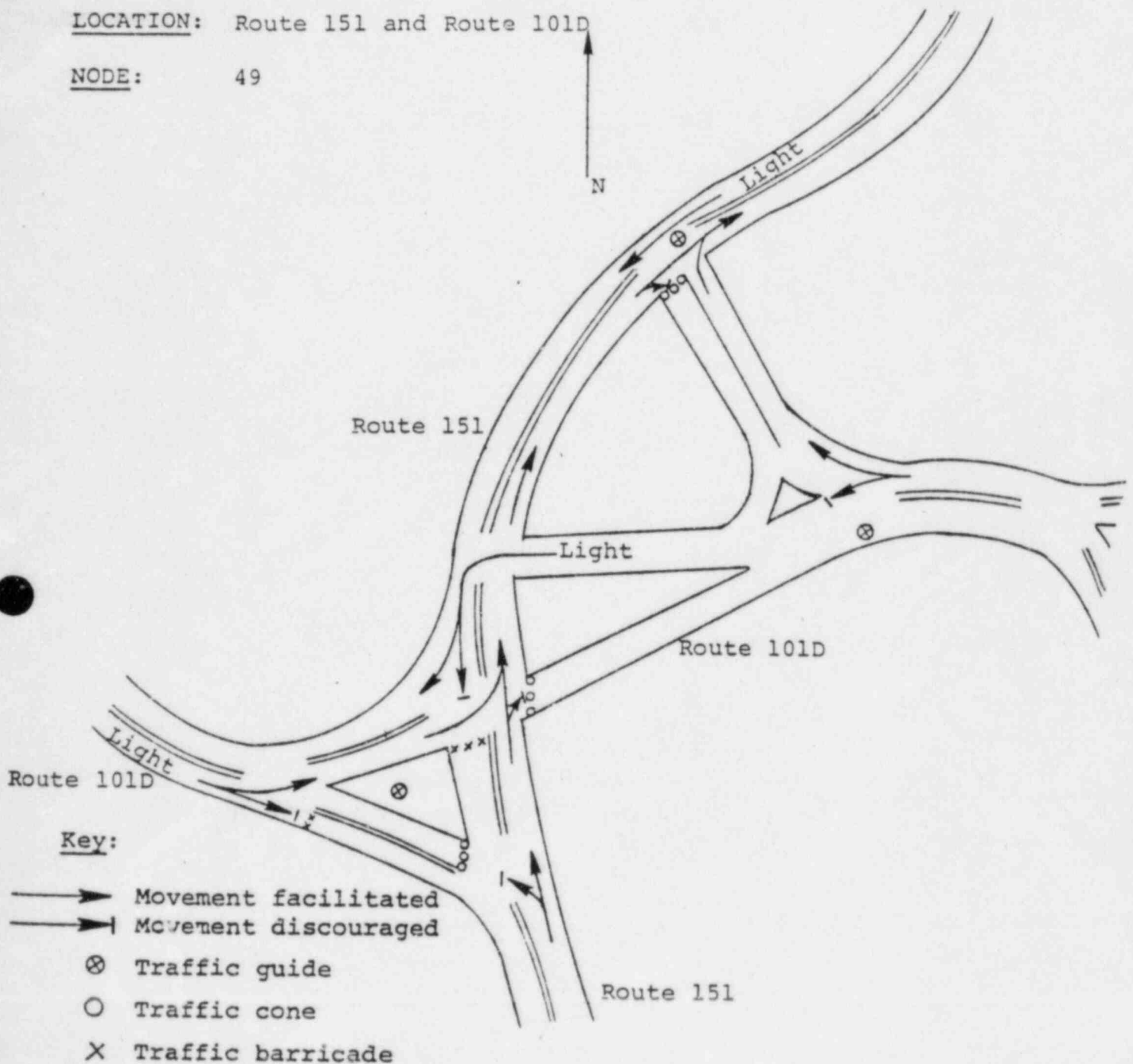

Key:

- Movement facilitated
- | Movement discouraged
- ⊗ Traffic guide
- Traffic cone
- X Traffic barricade

DESCRIPTION: 1. Discourage southbound movement along Route 151 and all movements along Route 101D.
 2. Facilitate northbound movement along Route 151.

MANPOWER/EQUIPMENT

- 3 traffic guides
- 5 barricades
- 9 traffic cones

TOWN: North Hampton

LOCATION: Lafayette Rd. (Route 1) & Route 101D

NODE: 62

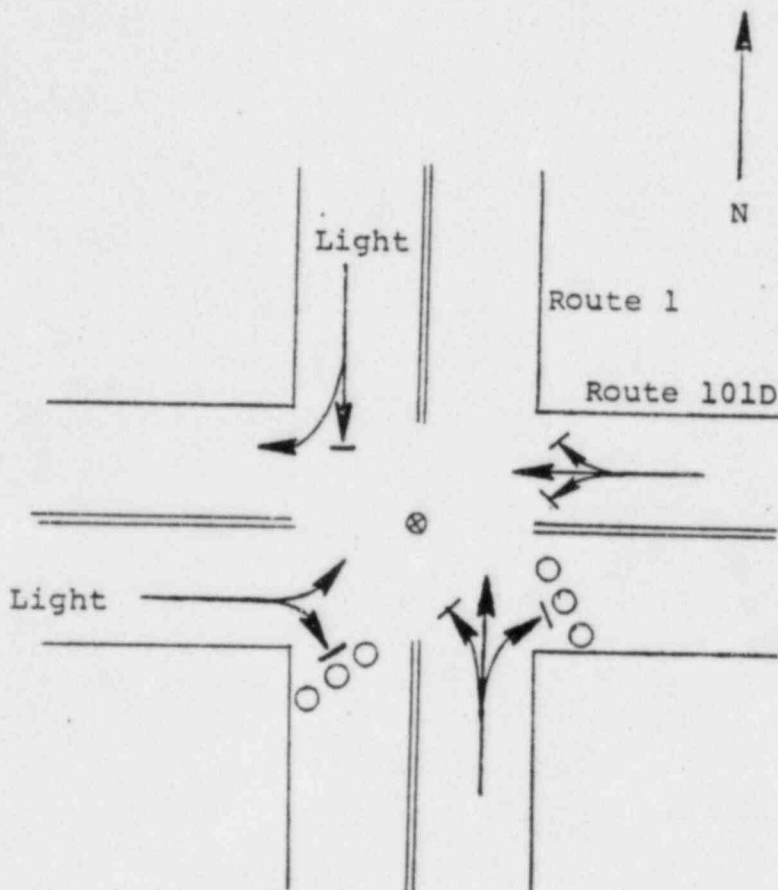

Key:

- Movement facilitated
- | Movement discouraged
- ⊗ Traffic guide
- Traffic cone
- X Traffic barricade

DESCRIPTION: 1. Facilitate northbound and westbound through movements through the intersection.
 2. Discourage movements south and east.

POWER/EQUIPMENT

- 1 traffic guide
- 6 traffic cones

PORTSMOUTH
TRAFFIC CONTROL
SUMMARY

<u>TCP</u> <u>NUMBER</u>	<u>LOCATION</u>	<u>PERSONNEL</u> <u>REQUIRED</u>	<u>CONES</u> <u>REQUIRED</u>	<u>BARRICADES</u> <u>REQUIRED</u>
G-PO-01	ROUTE 1 BYPASS TRAFFIC CIRCLE	4	0	10
G-PO-02	MARKET STREET & I-95 INTERCHANGE	2	10	3
G-PO-03	MIDDLE ST. & MILLER AVE.	1	3	0
G-PO-04	STATE ST. & MIDDLE ST.	2	3	0
G-PO-05	CONGRESS STREET & MAPLEWOOD AVENUE	2	10	0
G-PO-06	MAPLEWOOD AVENUE & DENNET STREET	2	9	0
G-PO-07	ROUTE 101 WITH I-95 SOUTHBOUND	1	9	4
G-PO-08	GREENLAND RD. (RT. 101) AT NORTHBOUND I-95 RAMP	3	12	0
G-PO-09	LAFAYETTE RD. (ROUTE 1) & ELWYN ROAD	2	6	0
G-PO-10	PEVERLY HILL ROAD & MIDDLE ROAD (ROUTE 101)	2	3	0
G-PO-11	MARKET STREET & KEARSAGE WAY	1	3	0
G-PO-12	GOSLING RD WITH WOODBURY AVE. & SPAULDING TPK.	4	20	0
G-PO-13	ROUTE 1 & OCEAN BLVD.	2	6	0
G-PO-14	ROUTE 1A & ROUTE 1B	1	1	0
<u>TOTAL</u>		29	95	17

MAP (TBD)

TOWN: Portsmouth

LOCATION: Route 1 Bypass traffic circle

NODE: 129

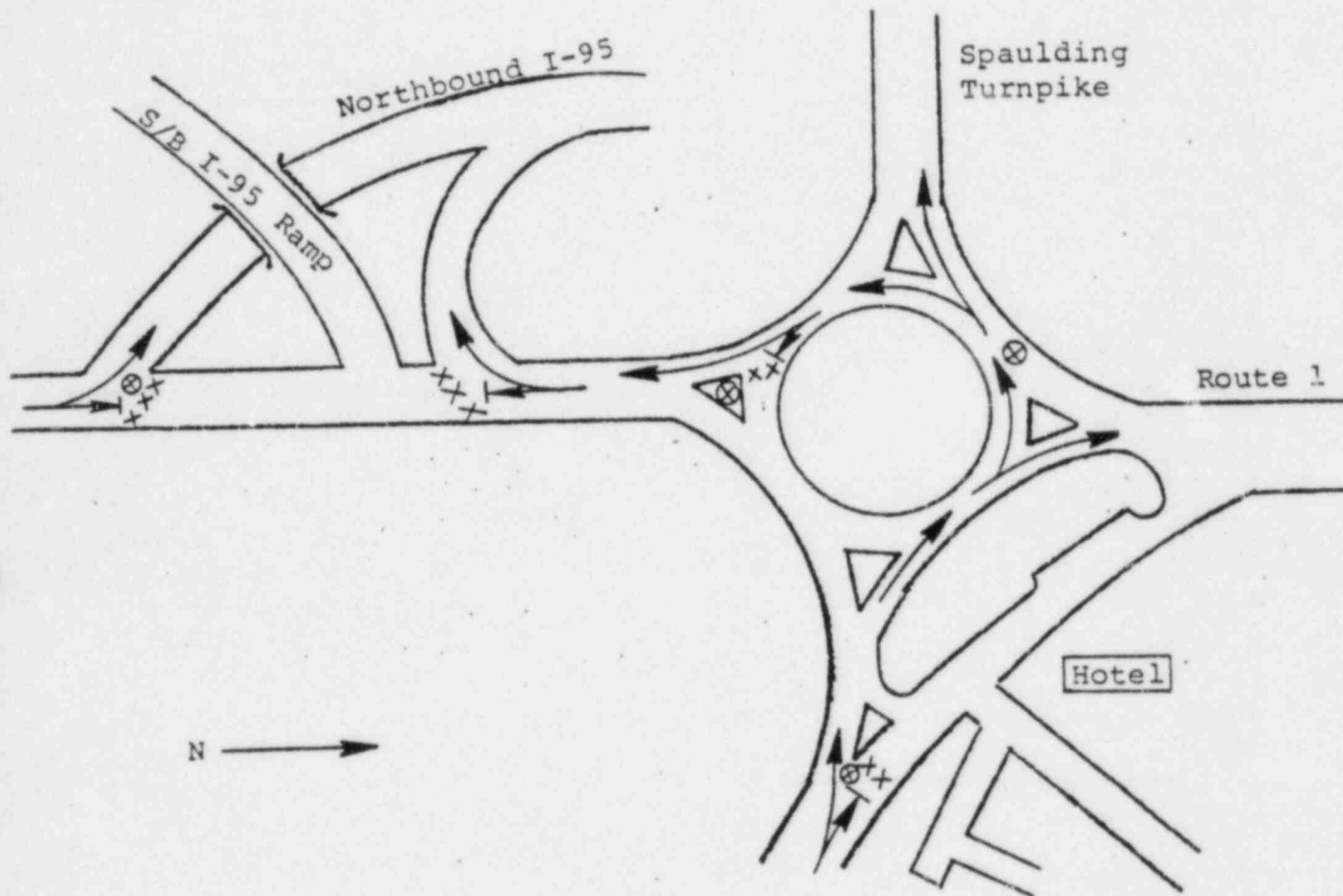

Key:

- Movement facilitated
- - -→ Movement discouraged
- ⊗ Traffic guide
- Traffic cone
- X Traffic barricade

DESCRIPTION:

1. Discourage movements to southbound I-95 and southbound Route 1.
2. Facilitate movements around traffic circle either to Route 1 (Bypass), to Spaulding Turnpike or to I-95 northbound.

MANPOWER/EQUIPMENT

- 4 traffic guides
- 10 barricades

TOWN: Portsmouth

LOCATION: Market St. & I-95 Interchange

NODE: 280

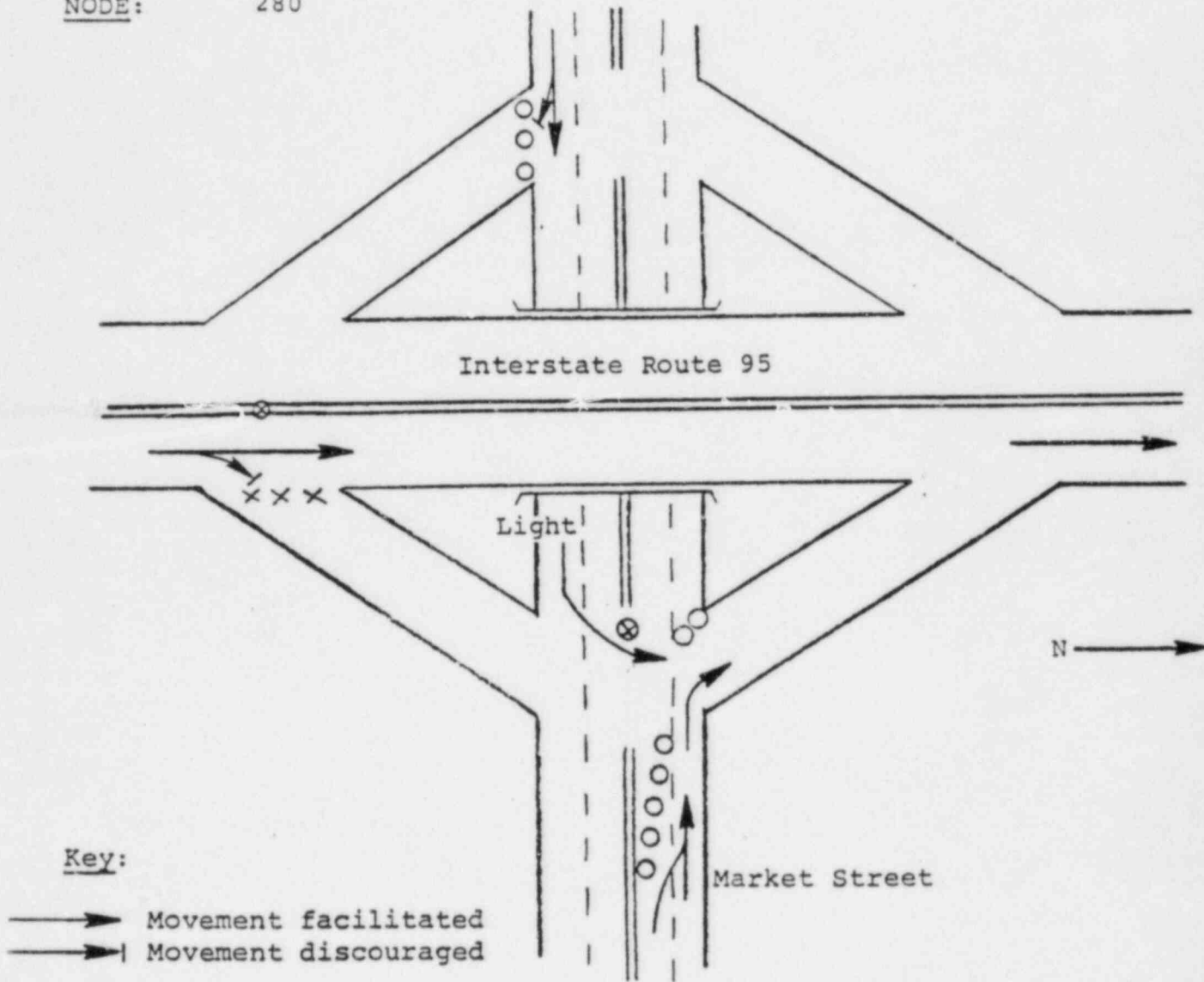

Key:

- Movement facilitated
- | Movement discouraged
- ⊗ Traffic guide
- Traffic cone
- × Traffic barricade

DESCRIPTION: 1. Facilitate entry to northbound I-95.
 2. Discourage westbound traffic on Market St., entry to southbound I-95 and exiting via northbound I-95 off-ramp.

MANPOWER/EQUIPMENT

- 2 traffic guide
- 10 traffic cones
- 3 traffic barricades

TOWN: Portsmouth

LOCATION: Middle St. & Miller Ave.

NODE: 118

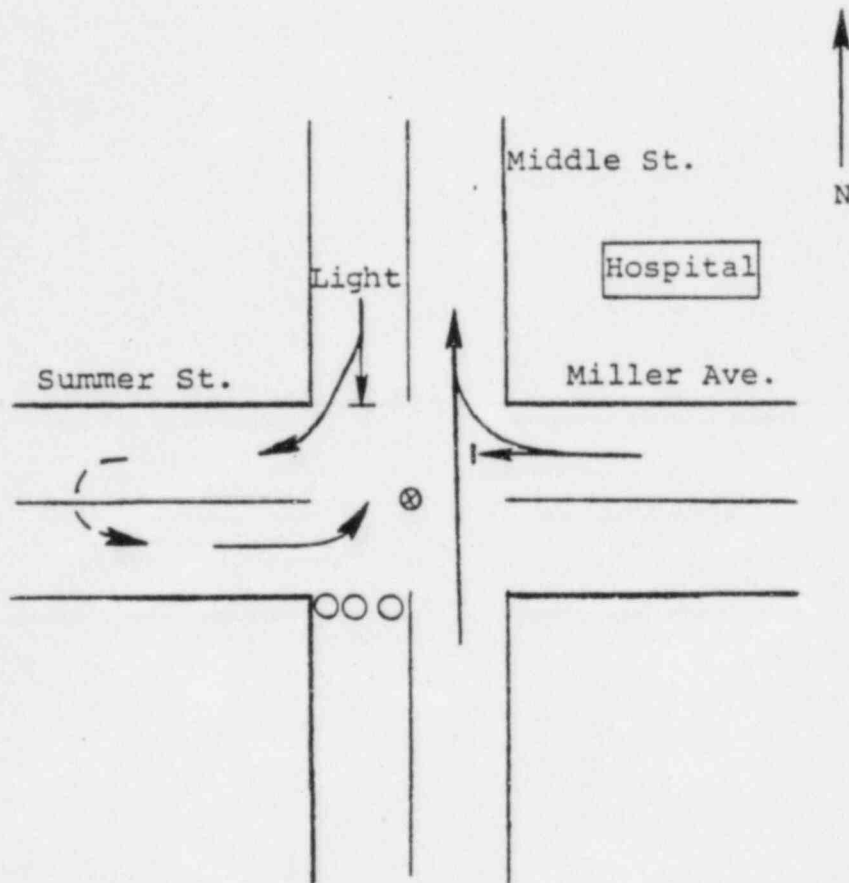

Key:

- Movement facilitated
- | Movement discouraged
- ⊗ Traffic guide
- Traffic cone
- X Traffic barricade

DESCRIPTION: 1. Facilitate northbound movement on Middle St.
2. Facilitate traffic turning north onto Middle St.

MANPOWER/EQUIPMENT

- 1 traffic guide
- 3 traffic cones

TOWN: Portsmouth

LOCATION: State St. & Middle St.

NODE: 117

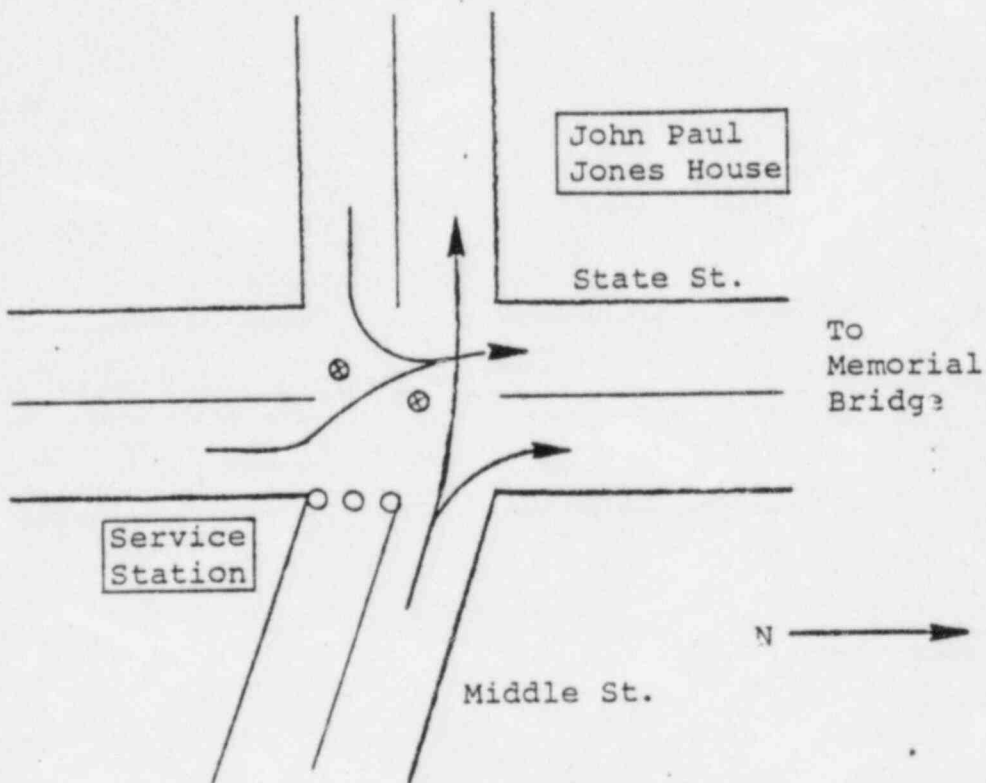

Key:

- Movement facilitated
- |→ Movement discouraged
- ⊗ Traffic guide
- Traffic cone
- × Traffic barricade

- DESCRIPTION:
1. Facilitate traffic turning north onto State St.
 2. Facilitate westbound traffic on Middle St.

MANPOWER/EQUIPMENT

- 2 traffic guides
- 3 traffic cones

TOWN: Portsmouth
LOCATION: Congress St. & Maplewood Ave.
NODE: 121

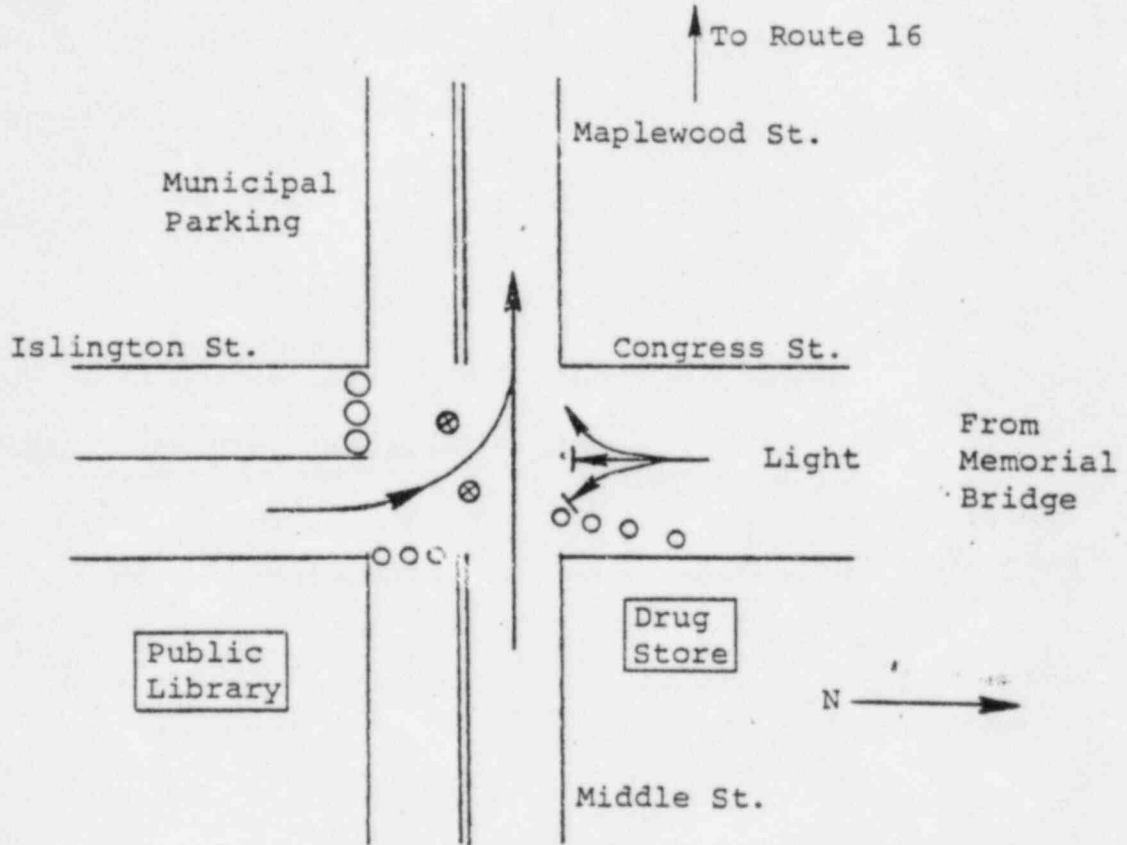

Key:

- Movement facilitated
- | Movement discouraged
- ⊗ Traffic guide
- Traffic cone
- × Traffic barricade

DESCRIPTION: 1. Facilitate westbound traffic on Maplewood Ave.

MANPOWER/EQUIPMENT

2 traffic guides
 10 traffic cones

TOWN: Portsmouth

LOCATION: Intersection of Maplewood Avenue and Dennet Street

NODE: 142

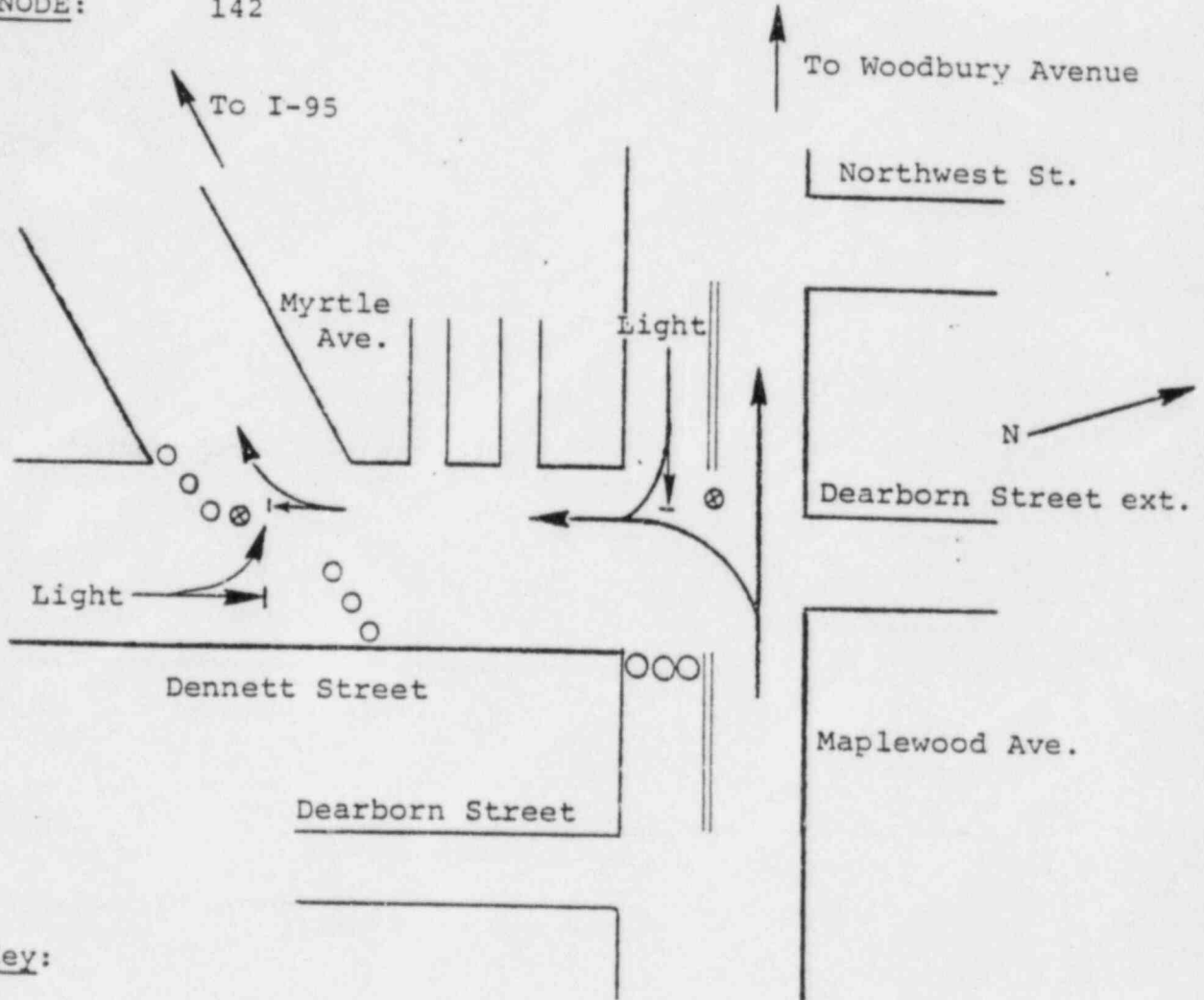

Key:

- ➔ Movement facilitated
- ➔| Movement discouraged
- ⊗ Traffic guide
- Traffic cone
- X Traffic barricade

DESCRIPTION: 1. Facilitate movement west on Maplewood Ave.
 2. Facilitate turns onto the Route 1 Bypass Access Rd., Myrtle Ave.

MANPOWER/EQUIPMENT

2 traffic guides
 9 traffic cones C-49

TOWN: Portsmouth

LOCATION: Interchange of Route 101 with I-95 southbound

NODE: 243

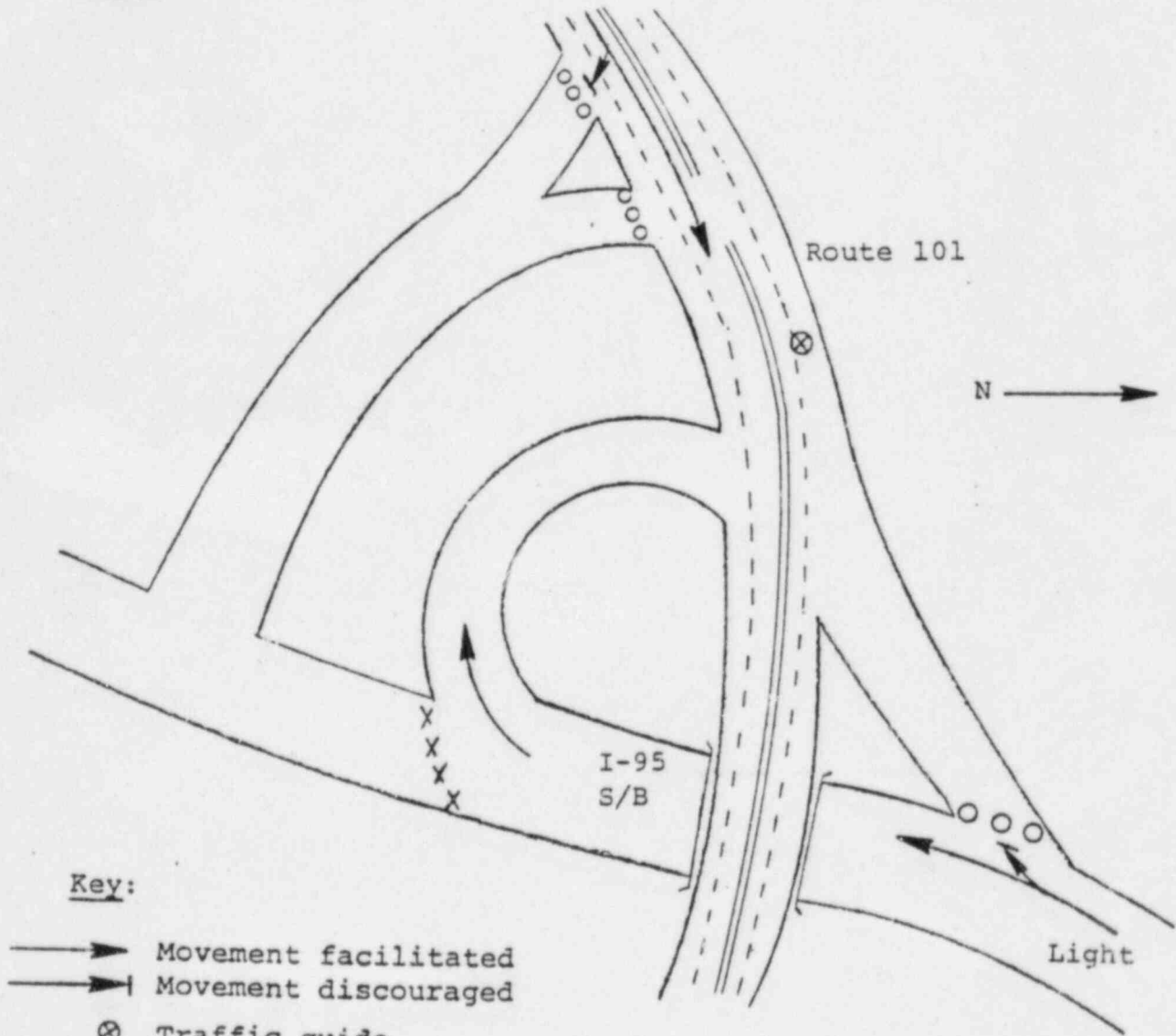

Key:

- Movement facilitated
- | Movement discouraged
- ⊗ Traffic guide
- Traffic cone
- X Traffic barricade

DESCRIPTION:

MANPOWER/EQUIPMENT

- 1 traffic guide
- 9 traffic cones
- 4 barricades

TOWN: Portsmouth

LOCATION: Greenland Road (Route 101) at Northbound I-95 Ramp

NODE: 242

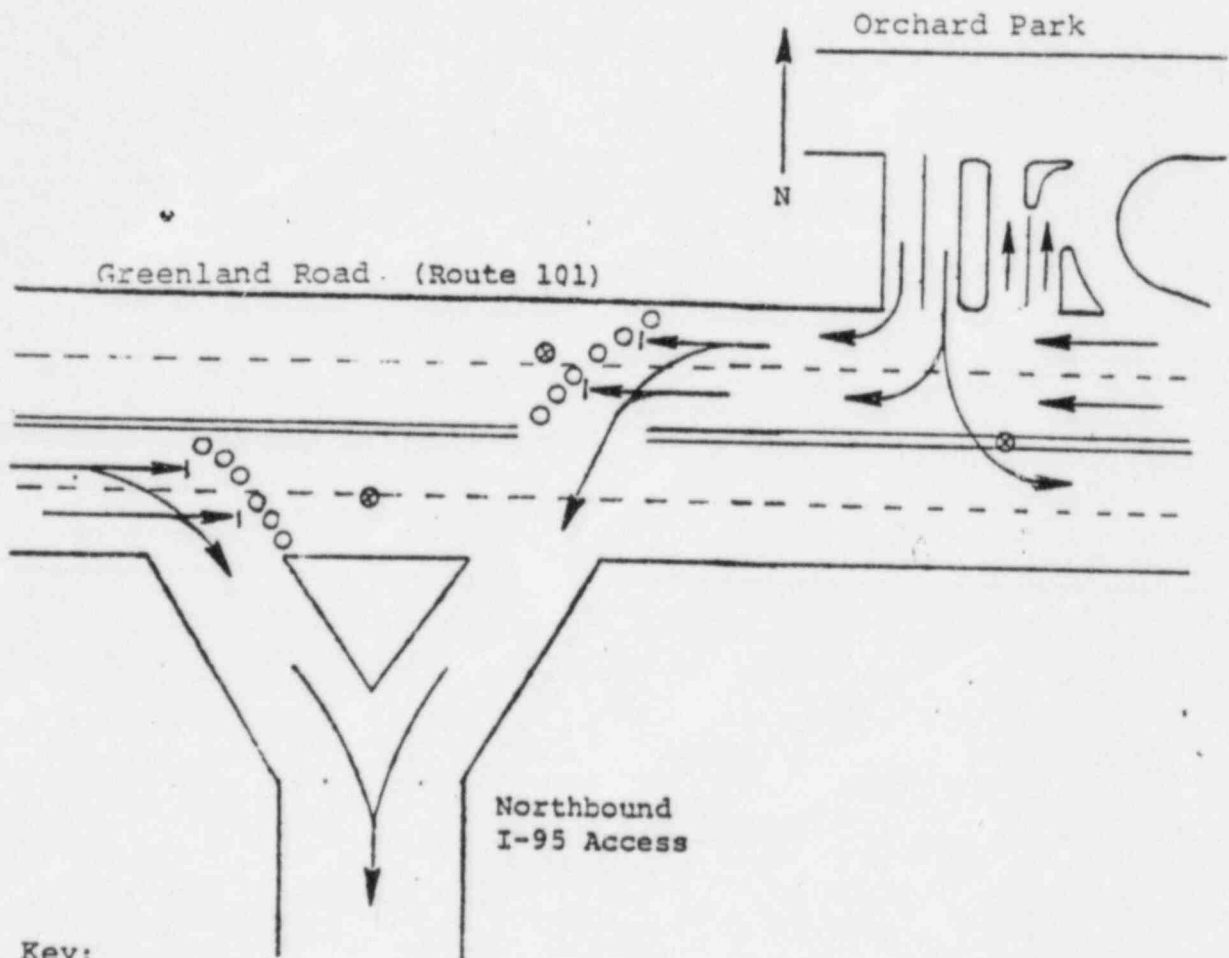

Key:

- Movement facilitated
- | Movement discouraged
- ⊗ Traffic guide
- Traffic cone
- × Traffic barricade

DESCRIPTION: 1. Facilitate movement onto I-95 northbound ramp.
2. Discourage continued movement along Route 101.

MANPOWER/EQUIPMENT

- 3 traffic guides
 - 12 traffic cones
- C-51

TOWN: Portsmouth
LOCATION: Lafayette Rd. (Route 1) & Elwyn Rd.
NODE: 174

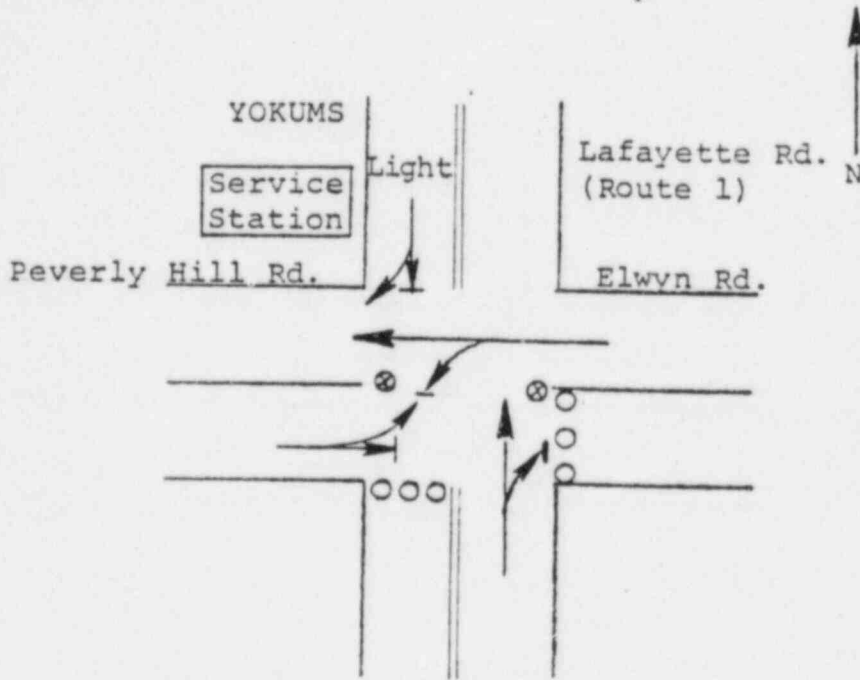

Key:

- Movement facilitated
- | Movement discouraged
- ⊗ Traffic guide
- Traffic cone
- × Traffic barricade

DESCRIPTION: 1. Facilitate northbound and westbound traffic.
 2. Discourage southbound and eastbound traffic.

MANPOWER/EQUIPMENT

- 2 traffic guides
- 6 traffic cones

TOWN: Portsmouth

LOCATION: Peverly Hill Rd. & Middle Rd. (Route 101)

NODE: 173

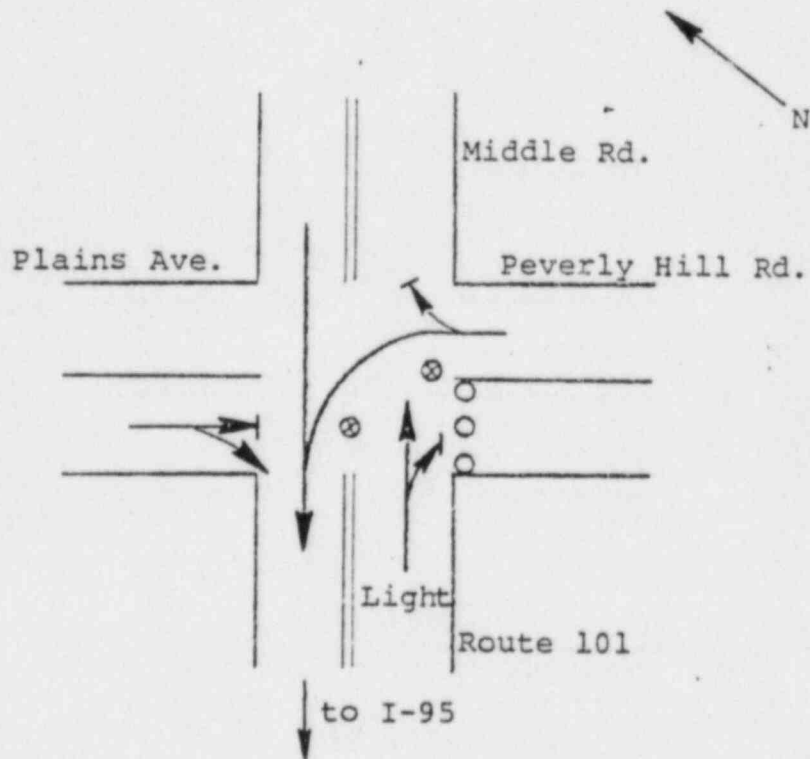

Key:

- Movement facilitated
- | Movement discouraged
- ⊗ Traffic guide
- Traffic cone
- X Traffic barricade

DESCRIPTION:

1. Facilitate movement from Peverly Hill Rd. to westbound Middle Rd. (Route 101).
2. Facilitate westbound movement.

MANPOWER/EQUIPMENT

- 2 traffic guides
 - 3 traffic cones
- C-53

TOWN: Portsmouth

LOCATION: Intersection of Market Street and Kearsarge Way

NODE:

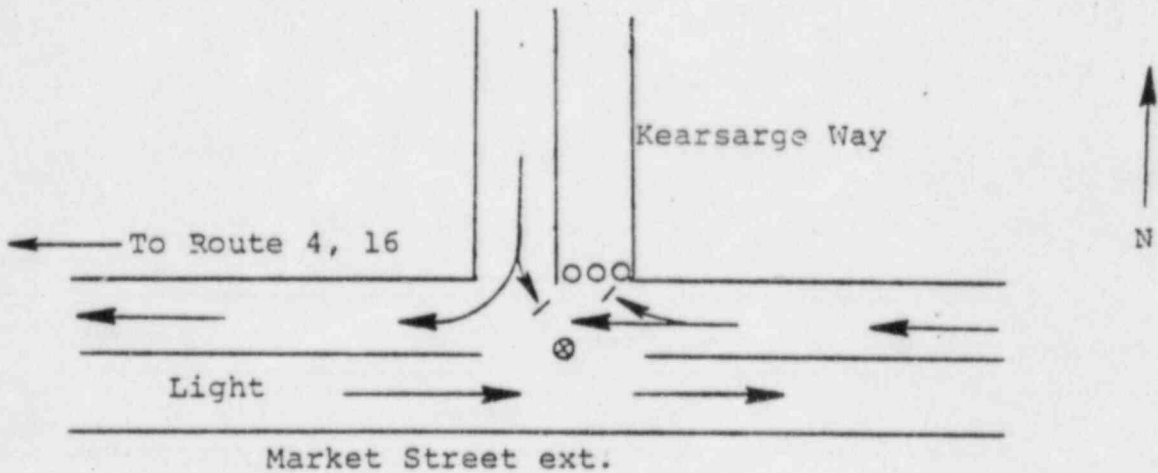

Key:

- Movement facilitated
- | Movement discouraged
- ⊗ Traffic guide
- Traffic cone
- × Traffic barricade

DESCRIPTION:

1. Facilitate westbound movement along Market Street extension
2. Discourage northbound and eastbound movements on/from Kearsarge Way.

MANPOWER/EQUIPMENT

- 1 traffic guide
- 3 traffic cones

TOWN: Portsmouth

LOCATION: Intersection of Gosling Road with Woodbury Avenue and
with Spaulding Turnpike

NODE: 305, 306

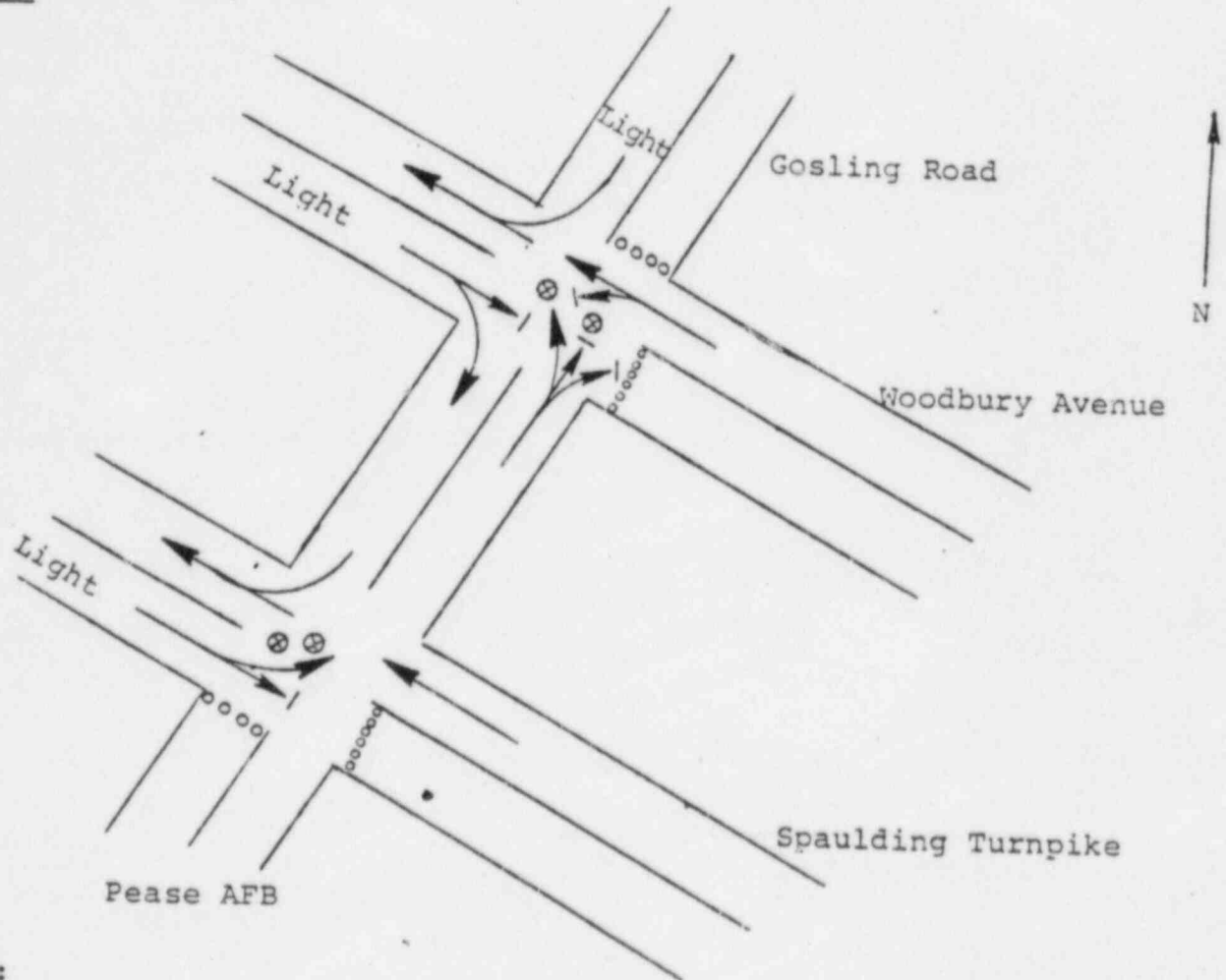

Key:

- ➡ Movement facilitated
- ➡| Movement discouraged
- ⊗ Traffic guide
- Traffic cone
- × Traffic barricade

DESCRIPTION: 1. Discourage eastbound movements along Woodbury Avenue and Spaulding Turnpike.
2. Facilitate westbound movements along these highways.

MANPOWER/EQUIPMENT

- 4 traffic guides
- 20 traffic cones

TOWN: Portsmouth
LOCATION: Intersection of Route 1 and Ocean Road
NODE: 53

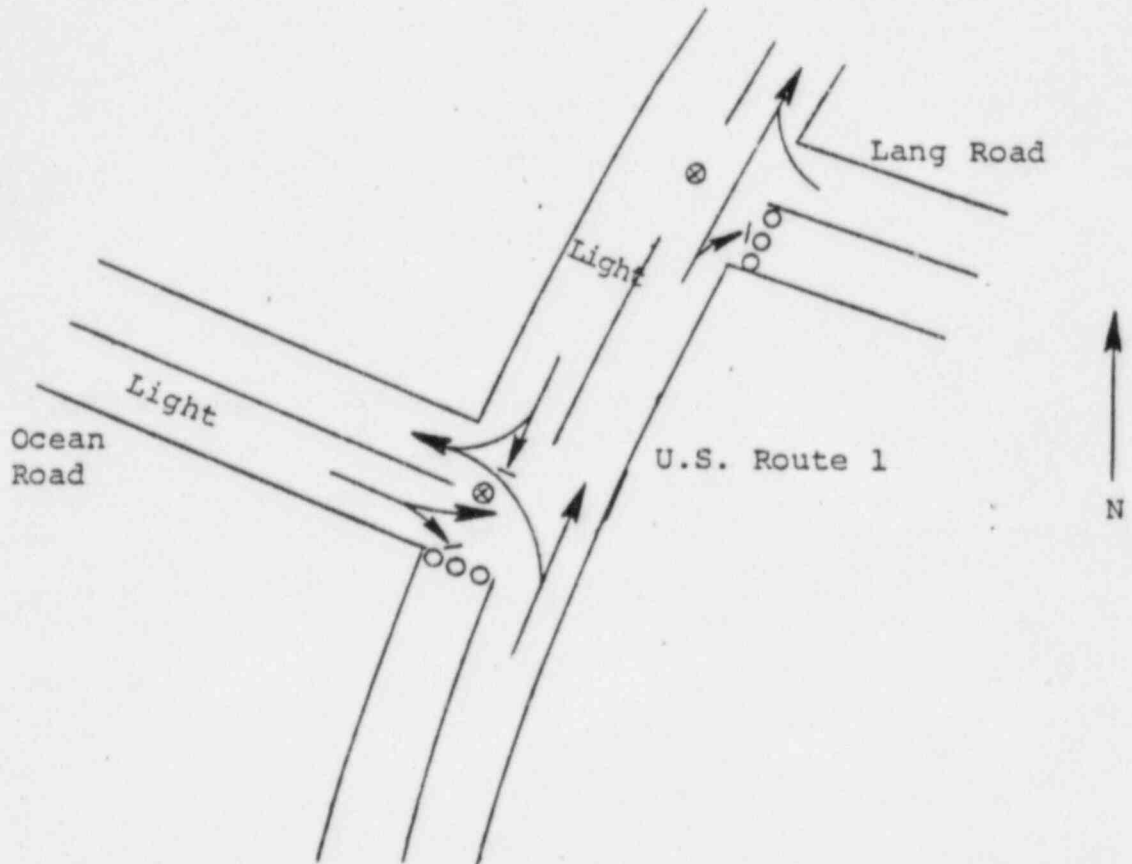

Key:

- Movement facilitated
- | Movement discouraged
- ⊗ Traffic guide
- Traffic cone
- X Traffic barricade

DESCRIPTION:

1. Facilitate traffic movement westbound onto Ocean Road. If Ocean Road is congested, facilitate northbound movement along Route 1
2. Discourage southbound movement along Route 1 and along Lang Road
3. Facilitate traffic movement from Lang Road onto northbound U.S. Route 1.

MANPOWER/EQUIPMENT

- 2 traffic guides
- 6 traffic cones

TRAFFIC CONTROL POST NO. G-PO-14

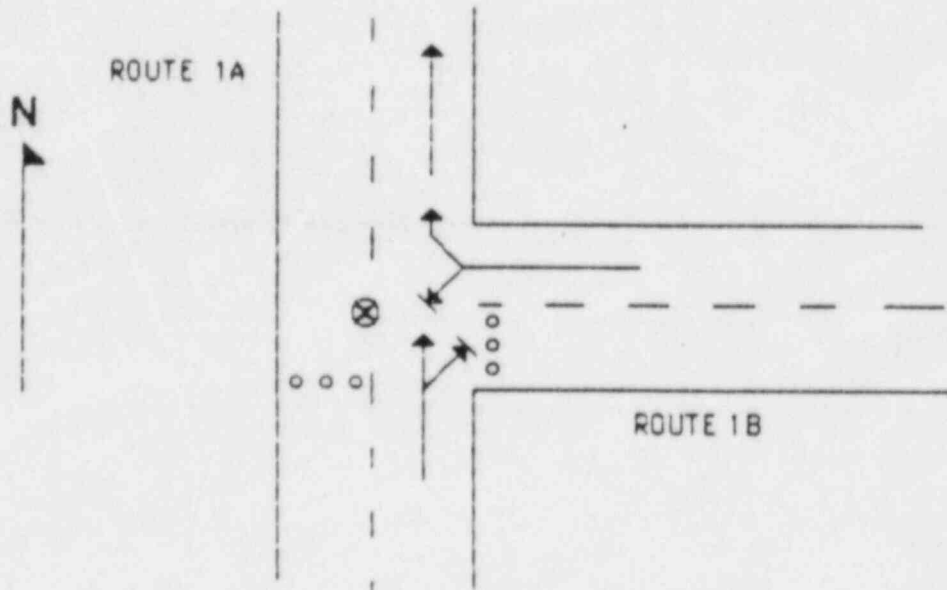
TOWN: PORTSMOUTHLOCATION: INTERSECTION OF RT. 1A & 1B (WENTWORTH RD.)MODE: 177

Legend

→	Movement facilitated
↔	Movement discouraged
⊗	Traffic guide
○	Traffic cone
×	Traffic barricades

DESCRIPTION:

1. FACILITATE TRAFFIC MOVEMENTS ONTO ROUTE 1A NORTHBOUND.
2. DISCOURAGE EASTBOUND MOVEMENT ON ROUTE 1B AND SOUTHBOUND MOVEMENT ON ROUTE 1A.

MANPOWER/EQUIPMENT

1 TRAFFIC GUIDES
6 TRAFFIC CONES

SEABROOK
TRAFFIC CONTROL
SUMMARY

<u>TCP NUMBER</u>	<u>LOCATION</u>	<u>PERSONNEL REQUIRED</u>	<u>CONES REQUIRED</u>	<u>BARRICADES REQUIRED</u>
A-SE-01	ROUTE 1 & MAIN STREET	2	7	0
A-SE-02	ROUTE 286 & WASHINGTON STREET	2	6	2
A-SE-03	NEW ZEALAND RD. (RT 107) & LAFAYETTE RD. (RT. 1)	2	19	0
A-SE-04	NEW ZEALAND RD. (RT 107) & INTERSTATE 95	4	3	8
A-SE-05	ROUTE 1 AND THE HAMPTON TOWN LINE	1	0	6
A-SE-06	OCEAN BLYD. (ROUTE 1A) & ROUTE 286	2	16	3
<u>TOTAL</u>	X	13	51	19

MAP (TBD)

TOWN: Seabrook

LOCATION: Route 1 & Main St.

NODE: 83

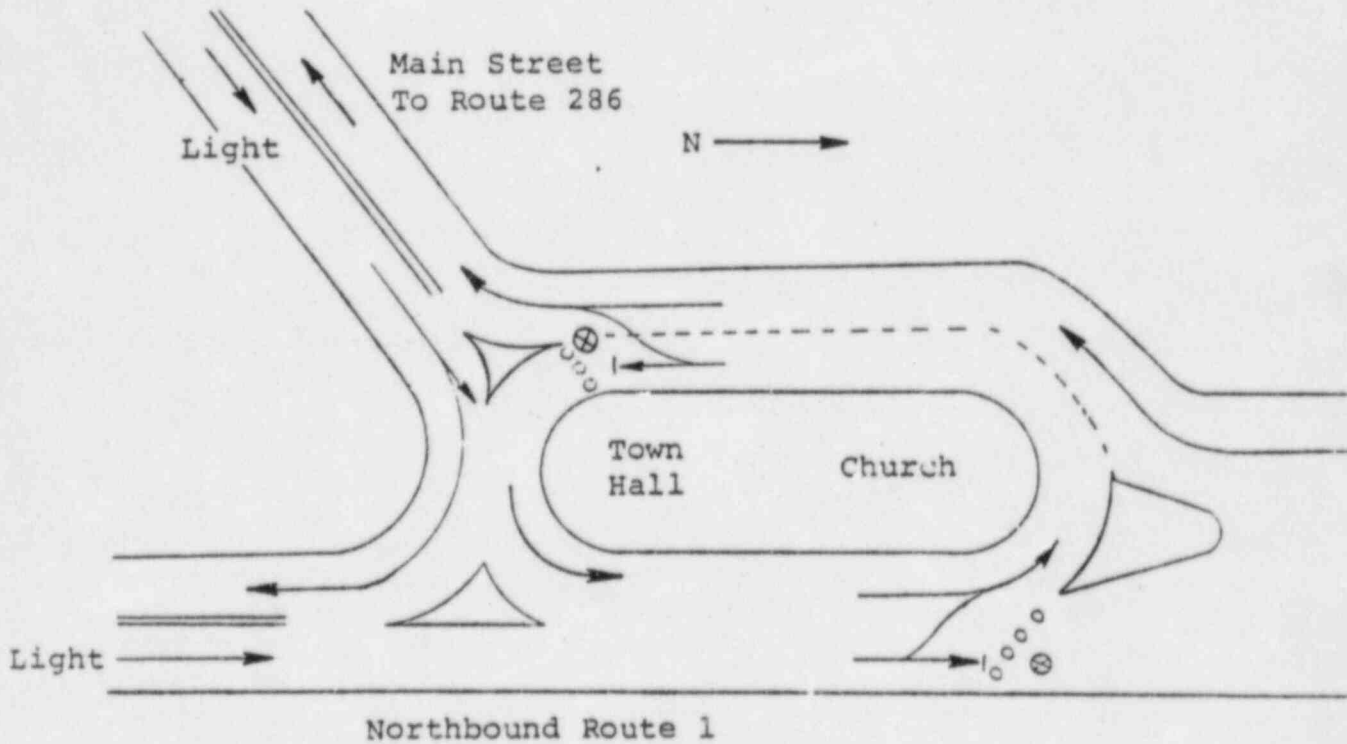

Key:

- Movement facilitated
- | Movement discouraged

⊗ Traffic guide

○ Traffic cone

X Traffic barricade

DESCRIPTION: 1. Facilitate southbound traffic along Main St.
 2. Discourage southbound and northbound traffic along Route 1.

MANPOWER/EQUIPMENT

- 2 traffic guides
 - 7 traffic cones
- C-60

TOWN: Seabrook

LOCATION: Route 286 & Washington Street

NODE: 85

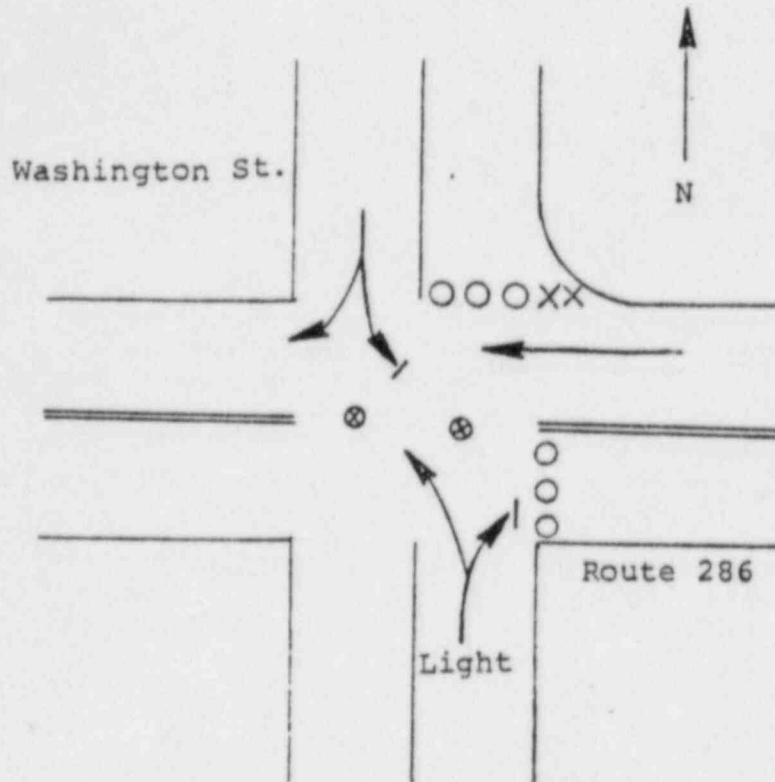

Key:

- ▶ Movement facilitated
- - -▶ Movement discouraged
- ⊗ Traffic guide
- Traffic cone
- X Traffic barricade

DESCRIPTION: 1. Facilitate westbound traffic on Route 286.
2. Discourage all eastbound traffic.

MANPOWER/EQUIPMENT

- 2 traffic guides
- 6 traffic cones
- 2 traffic barricades

TOWN: Seabrook

LOCATION: New Zealand Rd. (Route 107) & Lafayette Rd. (Route 1)

NODE: 82

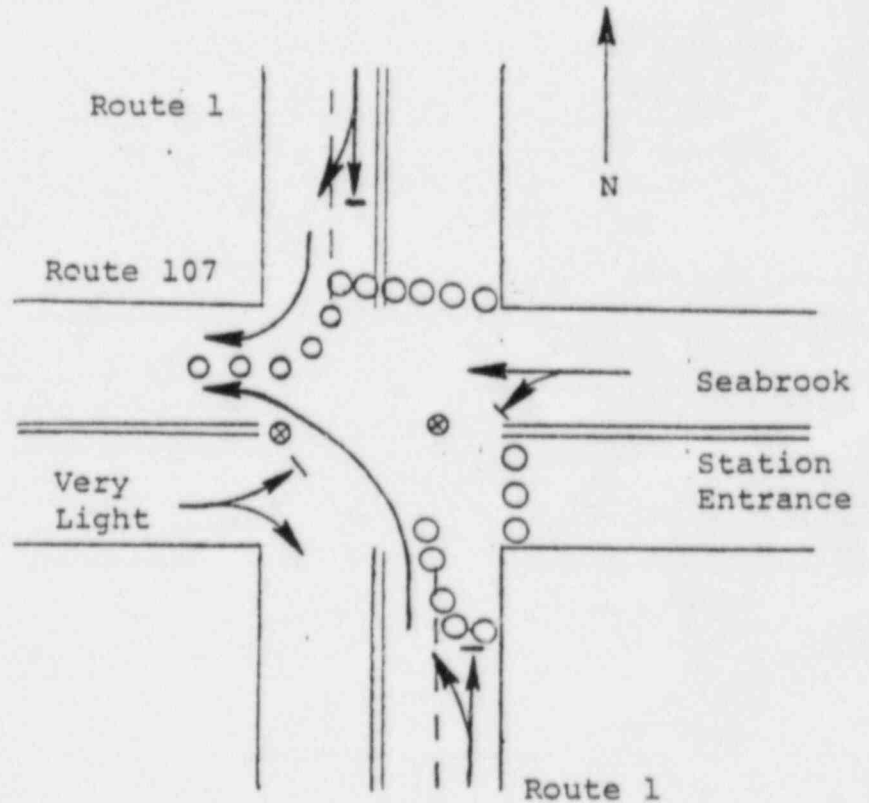

Key:

- Movement facilitated
- | Movement discouraged
- ⊗ Traffic guide
- Traffic cone
- × Traffic barricade

DESCRIPTION: 1. Facilitate traffic turning westbound onto Route 107.
2. Discourage through traffic on Route 1.

MANPOWER/EQUIPMENT

- 2 traffic guides
- 19 traffic cones

TOWN: Seabrook

LOCATION: New Zealand Rd. (Route 107) & I-95

NODE: 202

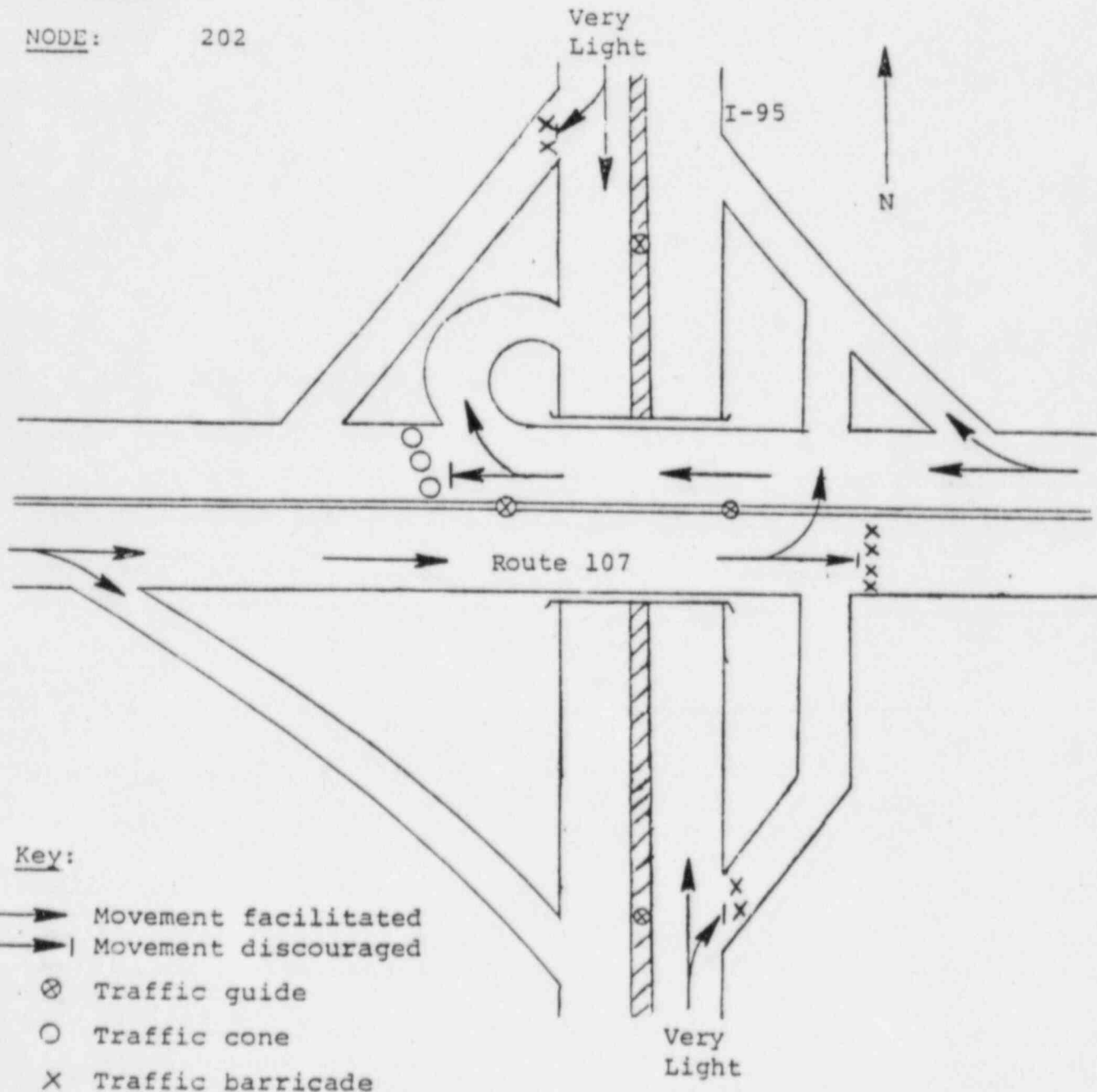

Key:

- ➔ Movement facilitated
- ➔| Movement discouraged
- ⊗ Traffic guide
- Traffic cone
- X Traffic barricade

- DESCRIPTION:
1. Discourage traffic from getting off I-95.
 2. Discourage eastbound traffic on Route 107.
 3. Facilitate movement from Westbound Route 107 onto I-95.

MANPOWER/EQUIPMENT

- 4 traffic guides
- 8 traffic barricades C-63
- 3 traffic cones

TOWN: Seabrook

LOCATION: Route 1A - Hampton Town Line

NODE: 4

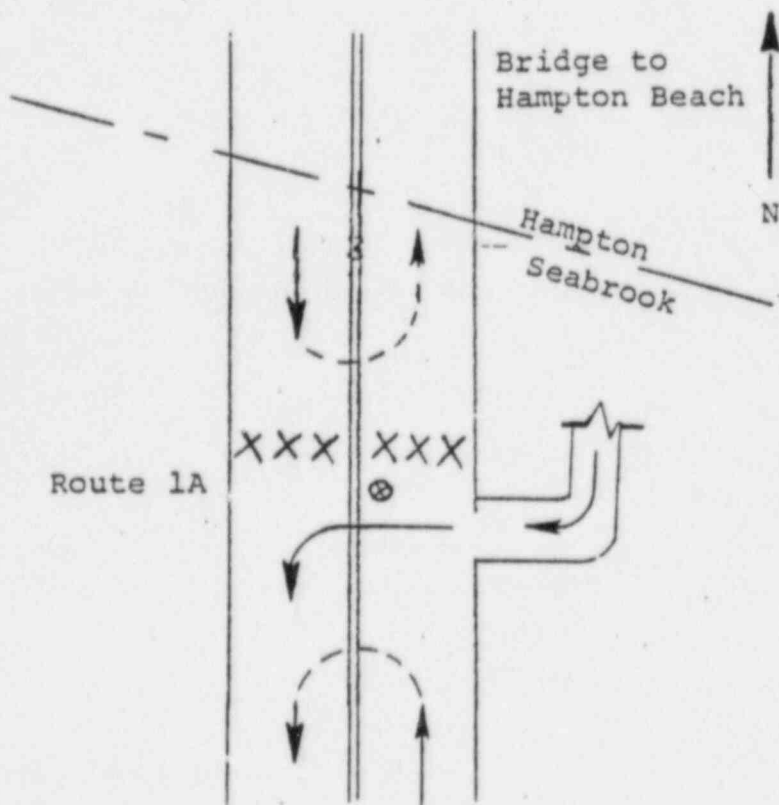

Key:

- ▶ Movement facilitated
- ▶| Movement discouraged
- ⊗ Traffic guide
- Traffic cone
- X Traffic barricade

DESCRIPTION: 1. Route all traffic south along Route 1A.

MANPOWER/EQUIPMENT

- 1 traffic guide
- 6 traffic barricades

TOWN: Seabrook
LOCATION: Ocean Blvd. (Route 1A) & Route 286
NODE: 6

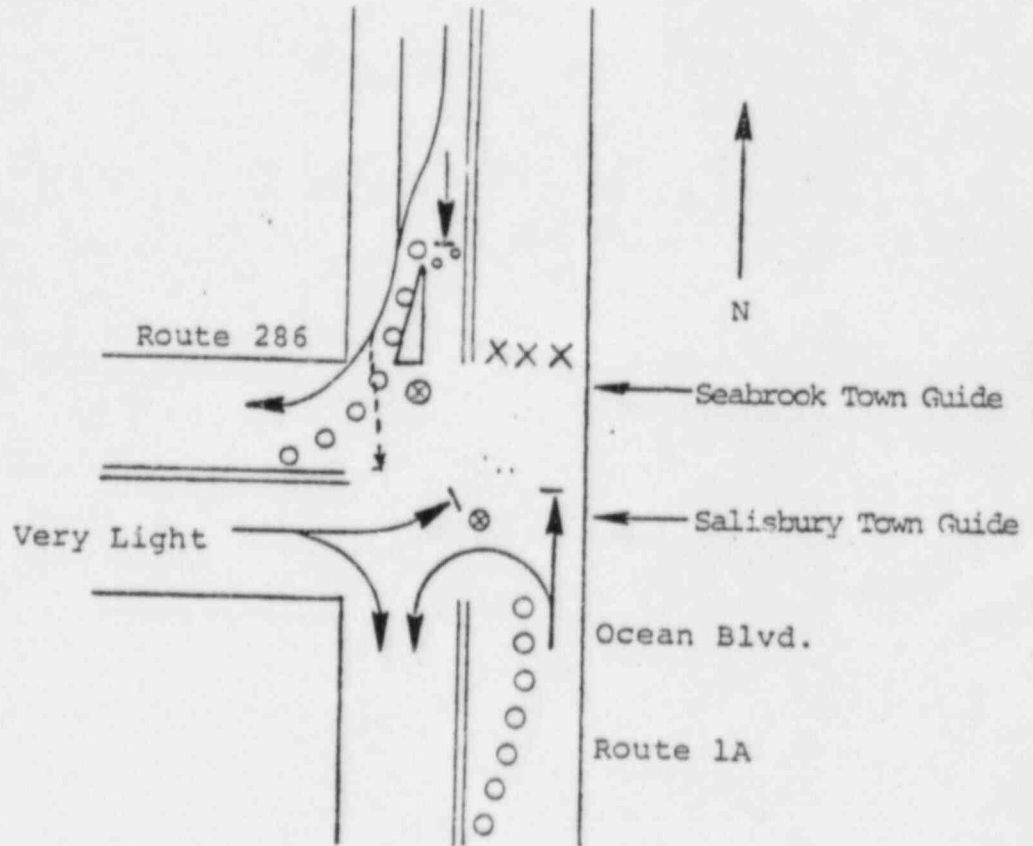

Key:

- ➔ Movement facilitated
- ➔| Movement discouraged
- ⊗ Traffic guide
- Traffic cone
- X Traffic barricade

DESCRIPTION: 1. Facilitate traffic movement from southbound Route 1A onto westbound Route 286. If westbound traffic on Route 286 becomes congested, then send traffic southbound on Route 1A. When Route 286 traffic moves away from intersection, revert to guiding traffic onto Route 286. Thus, the preferential movement is onto Route 286; however, keep traffic moving out of Seabrook Beach even if Route 286 is congested.

MANPOWER/EQUIPMENT

- 2 traffic guides
- 16 traffic cones
- 3 traffic barricades

2. Northbound traffic on Route 1A is to be turned back to travel southbound on Route 1A.

STRATHAM
TRAFFIC CONTROL
SUMMARY

<u>TCP</u> <u>NUMBER</u>	<u>LOCATION</u>	<u>PERSONNEL</u> <u>REQUIRED</u>	<u>CONES</u> <u>REQUIRED</u>	<u>BARRICADES</u> <u>REQUIRED</u>
G-ST-01	ROUTE 108 & ROUTE 101	2	6	0
G-ST-02	EXETER-HAMPTON EXP. & PORTSMOUTH AVE INTCHG.	2	10	2
<u>TOTAL</u>		4	16	2

MAP (TBD)

TOWN: Stratham

LOCATION: Route 108 & Route 101

NODE: 154

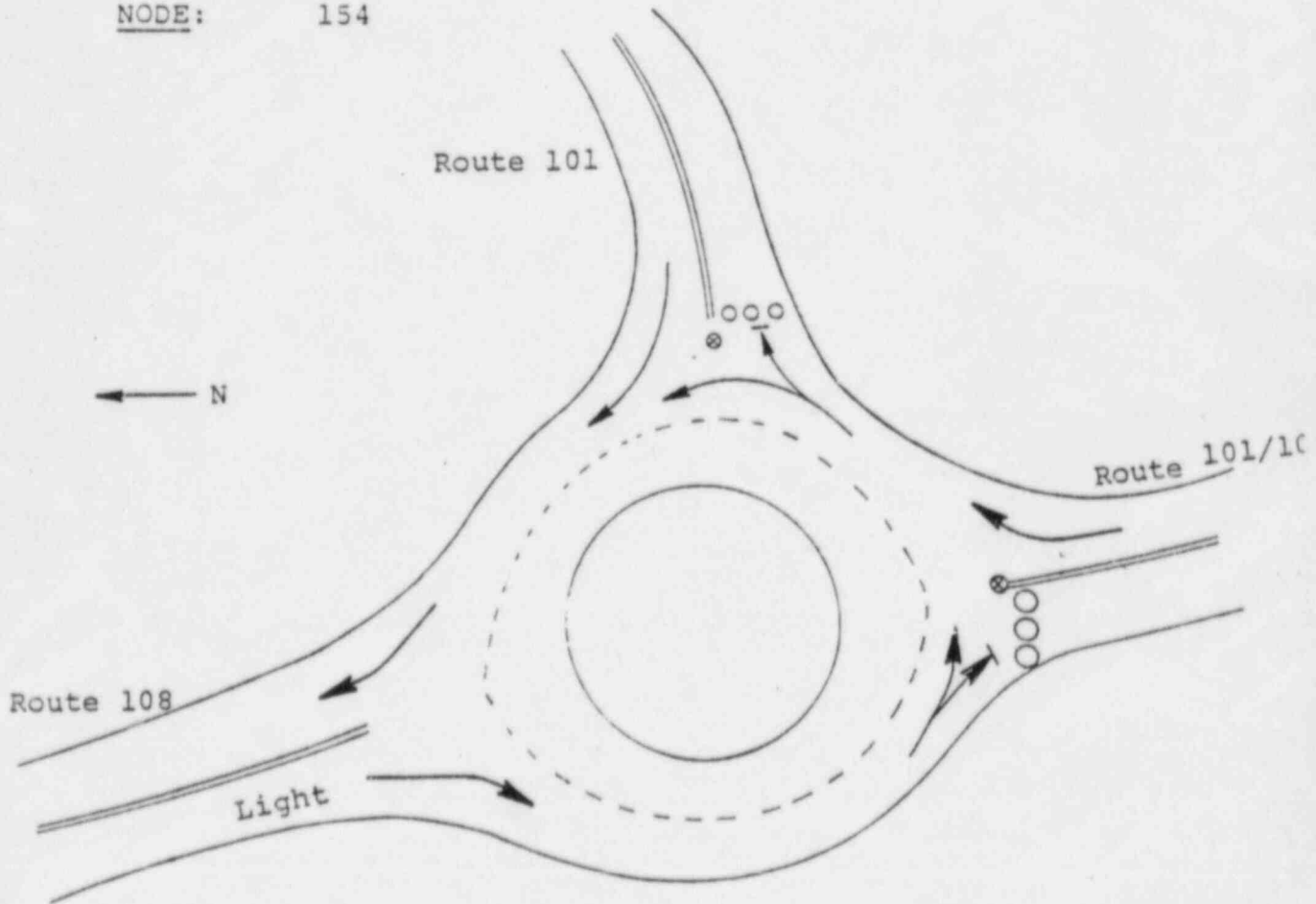

Key:

- ▶ Movement facilitated
- ▶| Movement discouraged
- ⊗ Traffic guide
- Traffic cone
- × Traffic barricade

DESCRIPTION: 1. Discourage traffic turning eastbound on Route 101 and southbound on Routes 101/108.
2. Facilitate traffic movement around circle to northbound Route 108.

MANPOWER/EQUIPMENT

2 traffic guides
6 traffic cones C-68

TOWN: Stratham

LOCATION: Exeter-Hampton Expressway & Portsmouth Ave. Interchange

NODE: 215, 216

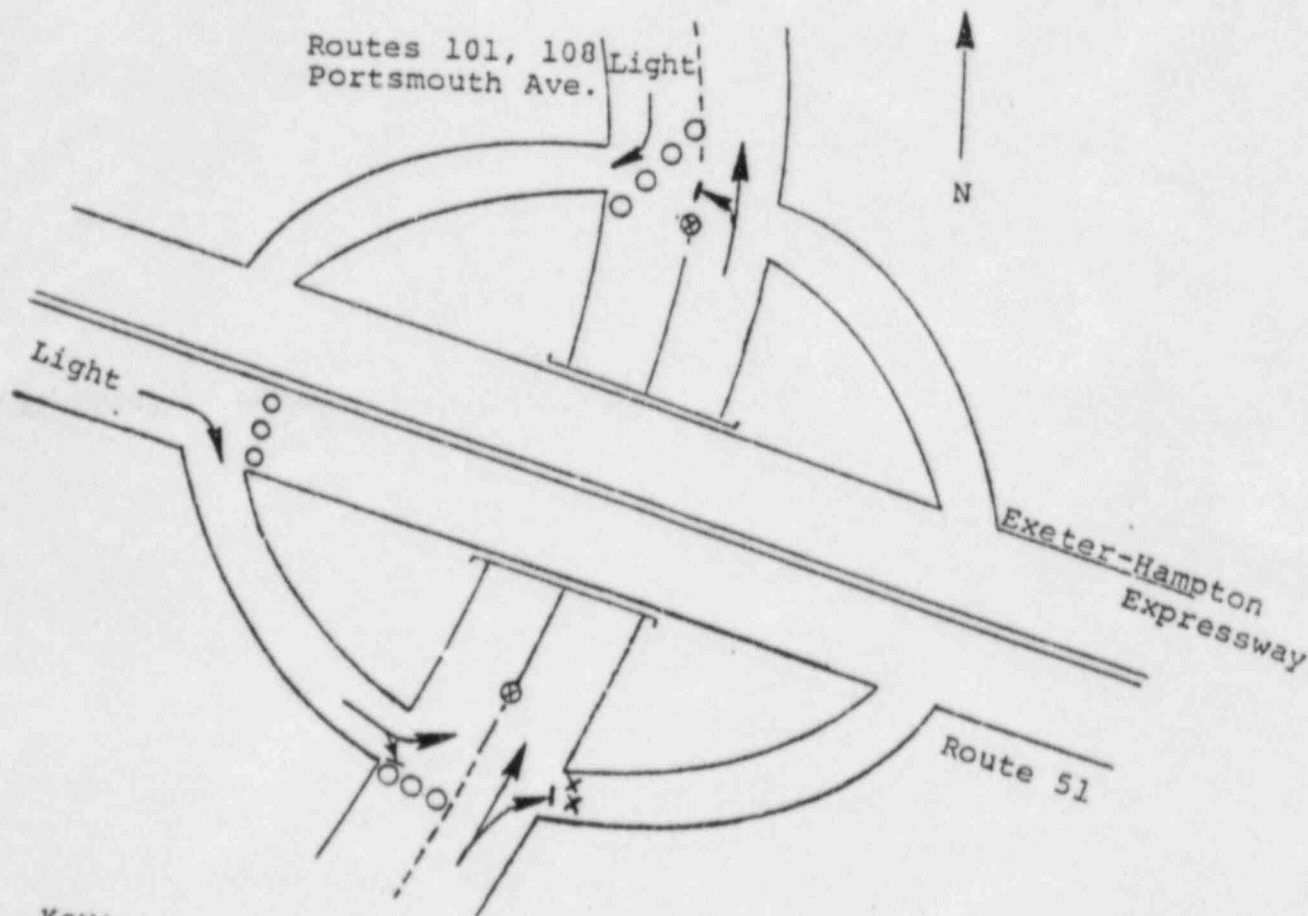

Key:

- Movement facilitated
- - - - - Movement discouraged
- ⊗ Traffic guide
- Traffic cone
- X Traffic barricade

DESCRIPTION:

1. Discourage northbound traffic from getting on the expressway.
2. Facilitate northbound traffic on Portsmouth Ave.

MANPOWER/EQUIPMENT

- 2 traffic guides
- 2 barricades
- 10 traffic cones

HAMPTON
TRAFFIC CONTROL
SUMMARY

<u>TCP</u> <u>NUMBER</u>	<u>LOCATION</u>	<u>PERSONNEL</u> <u>REQUIRED</u>	<u>CONES</u> <u>REQUIRED</u>	<u>BARRICADES</u> <u>REQUIRED</u>
A-HB-01	HAMPTON BEACH STATE PARK	1	3	5
A-HB-02	OCEAN BLVD. (RT. 1A) & CHURCH ST.	1	6	0
A-HB-03	HIGHLAND AVE. , CHURCH ST. & BROWN AVE.	2	3	0
D-HA-01	HIGH ST. (RT. 101C) & LAFAYETTE RD. (RT. 1)	2	6	0
D-HA-02	ROUTE 51, ROUTE 101C & INTERSTATE 95	5	40	16
D-HA-03	OCEAN BLVD. (RT. 1A) & HIGH ST. (RT. 101C)	2	3	0
D-HA-04	OCEAN BLVD. (RT. 1A) & WINNACUNNET RD.	2	12	0
D-HA-05	OCEAN BLVD. (RT 1A) & HIGHLAND AVE.	2	6	0
D-HA-06	ROUTE 1A & ASHWORTH AVE.	3	3	0
D-HA-07	ROUTE 1 & ROUTE 51	5	0	14
D-HA-08	ROUTE 51 & LANDING RD.	2	6	0
D-HA-09	ROUTE 151 & ROUTE 1	1	3	0
<u>TOTAL</u>	X	28	91	35



TOWN: Hampton (Hampton Beach)
LOCATION: Hampton Beach State Park
NODE: 7

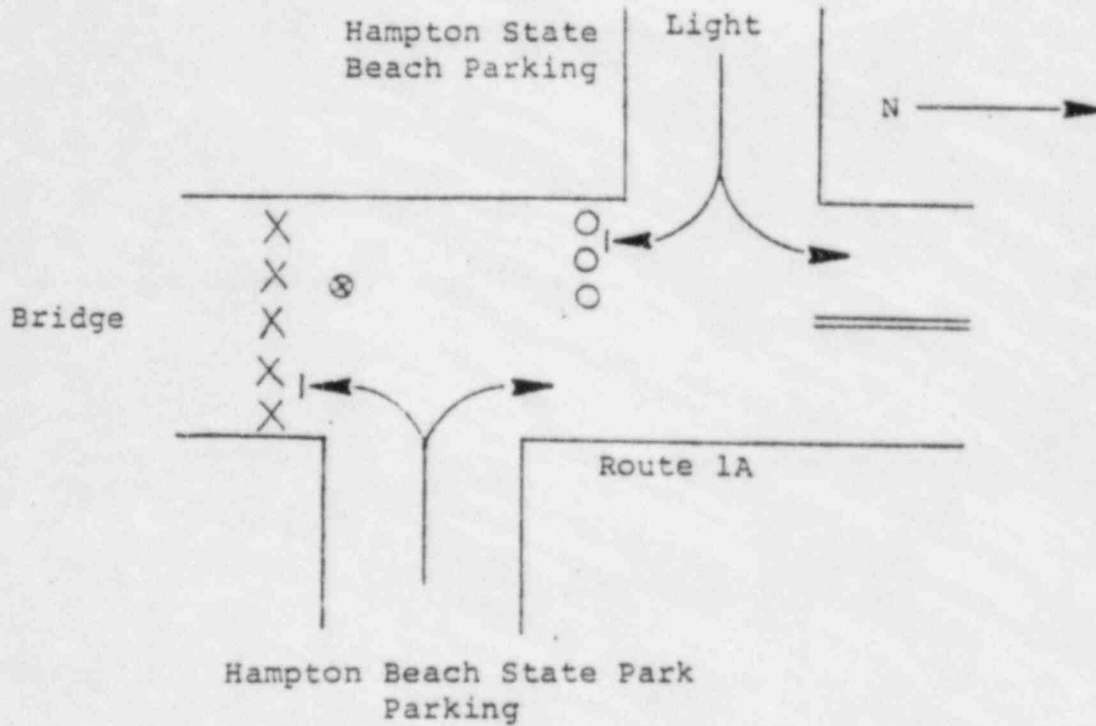

Key:

- ▶ Movement facilitated
- - -▶ Movement discouraged
- ⊗ Traffic guide
- Traffic cone
- X Traffic barricade

DESCRIPTION: 1. Encourage all traffic to move north along Route 1A.

MANPOWER/EQUIPMENT

- 1 traffic guide
- 3 traffic cones
- 5 barricades

TOWN: Hampton (Hampton Beach)

LOCATION: Ocean Blvd. (Route 1A) & Church St.

NODE: 12

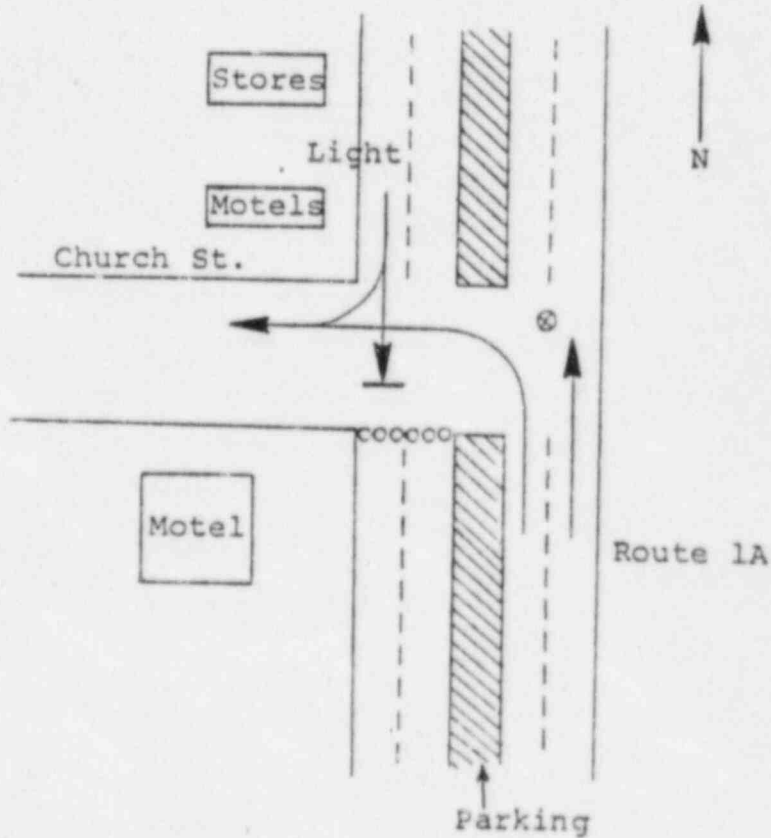

Key:

- Movement facilitated
- | Movement discouraged
- ⊗ Traffic guide
- Traffic cone
- X Traffic barricade

DESCRIPTION:

1. Facilitate traffic turning onto Church St.
2. Divert southbound traffic onto Church St.
3. Facilitate traffic moving north on Route 1A.

MANPOWER/EQUIPMENT

- 1 traffic guide
- 6 traffic cones

TOWN: Hampton (Hampton Beach)

LOCATION: Highland Ave., Church St., Brown Ave.

NODE: 311

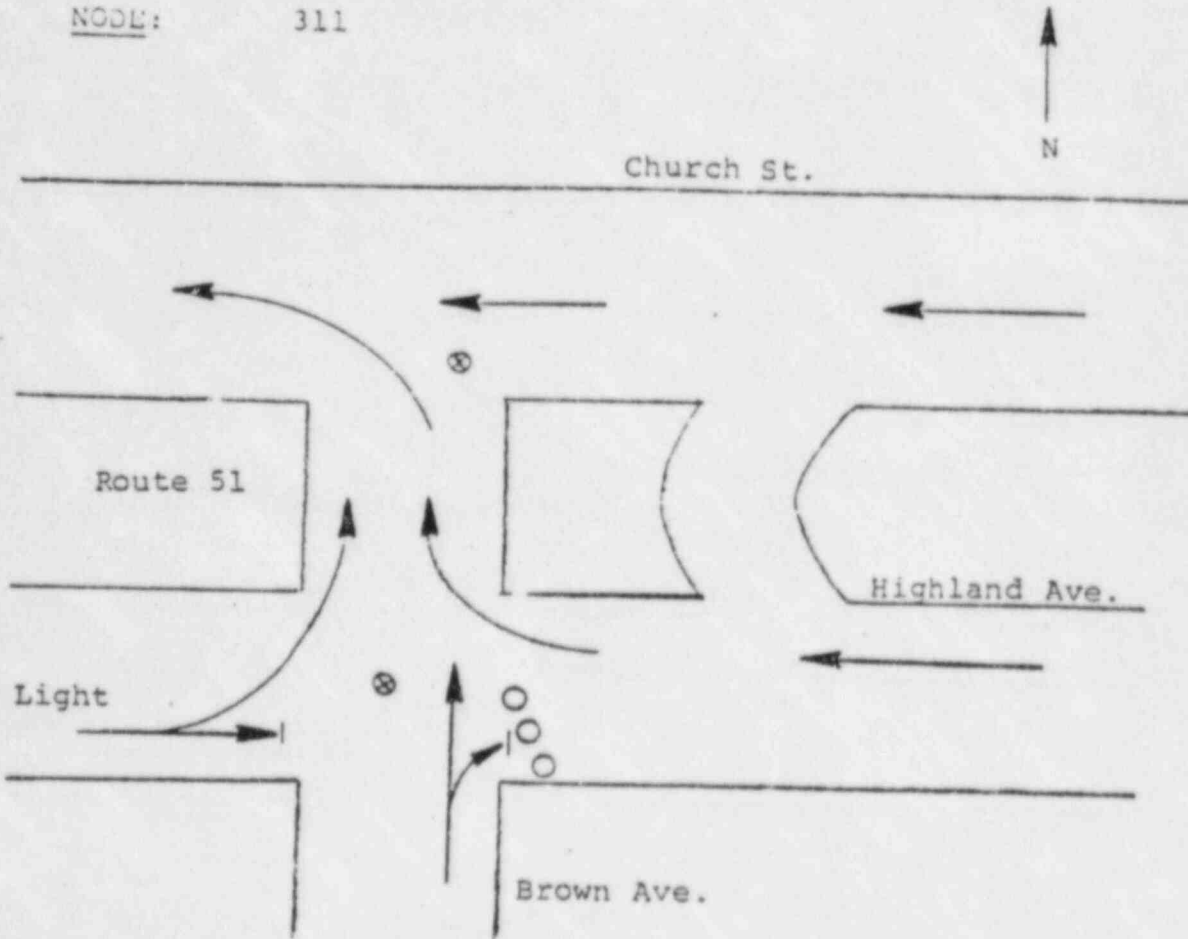

Key:

- ➡ Movement facilitated
- ➡| Movement discouraged
- ⊗ Traffic guide
- Traffic cone
- × Traffic barricade

DESCRIPTION:

1. All eastbound traffic makes U-turn.
2. Westbound traffic on Highland Ave. merges with westbound traffic on Church St., then onto Route 51.

MANPOWER/EQUIPMENT

- 2 traffic guides
- 3 traffic cones

TOWN: Hampton

LOCATION: Route 51 & Landing Rd.

NODE:

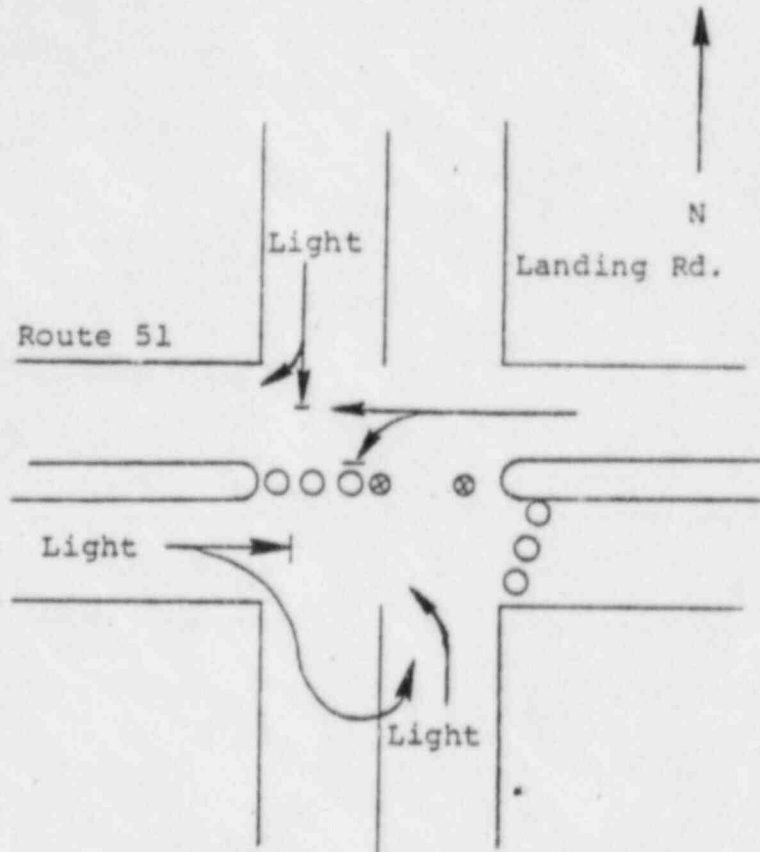

Key:

- Movement facilitated
- | Movement discouraged
- ⊗ Traffic guide
- Traffic cone
- × Traffic barricade

DESCRIPTION: 1. Facilitate westbound traffic along Route 51.
 2. Discourage eastbound traffic along Route 51.

MANPOWER/EQUIPMENT

- 2 traffic guide
- 6 traffic cones

TOWN: Hampton

LOCATION: High St. (Route 101C) & Lafayette Rd. (Route 1)

MODE: 73

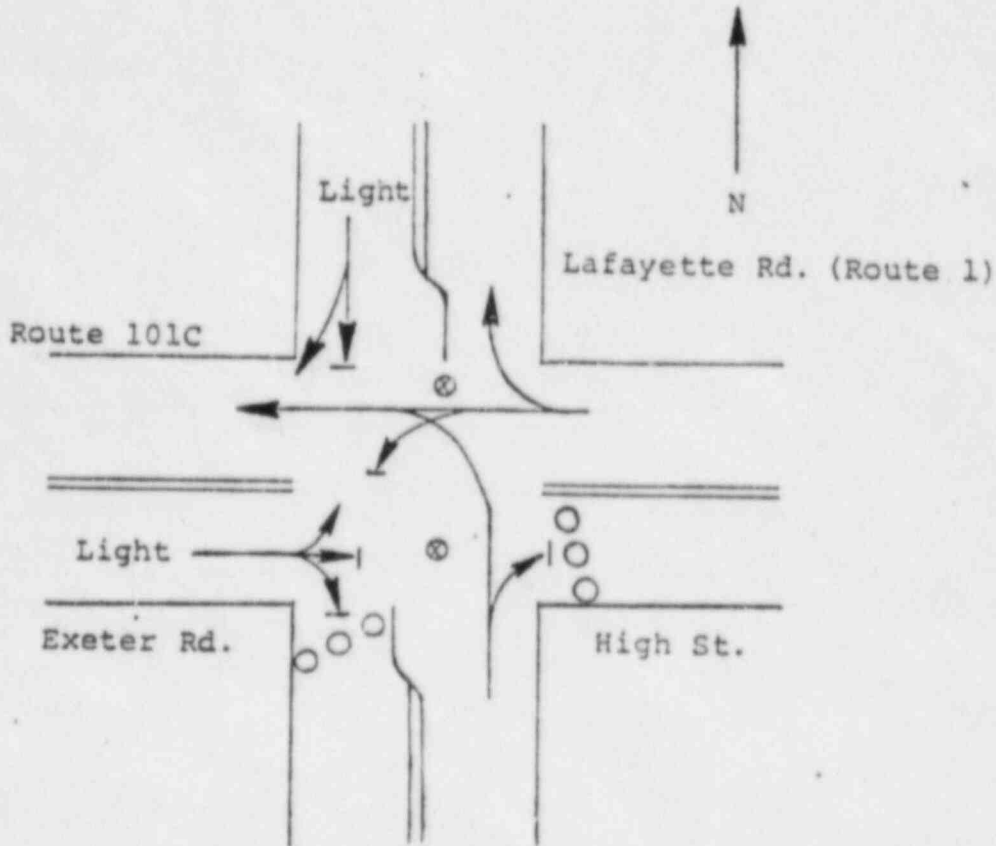

Key:

- Movement facilitated
- ⊥ Movement discouraged
- ⊗ Traffic guide
- Traffic cone
- × Traffic barricade

- DESCRIPTION:
1. Allocate service to traffic moving west onto Exeter Rd. from Route 1 northbound and High St. westbound.
 2. Discourage southbound or eastbound traffic.

MANPOWER/EQUIPMENT

- 2 traffic guides
- 6 traffic cones

TOWN: Hampton

LOCATION: Interchange of Route 51, Route 101C & I-95

NODE: 230, 233, 235, 236,
237, 238

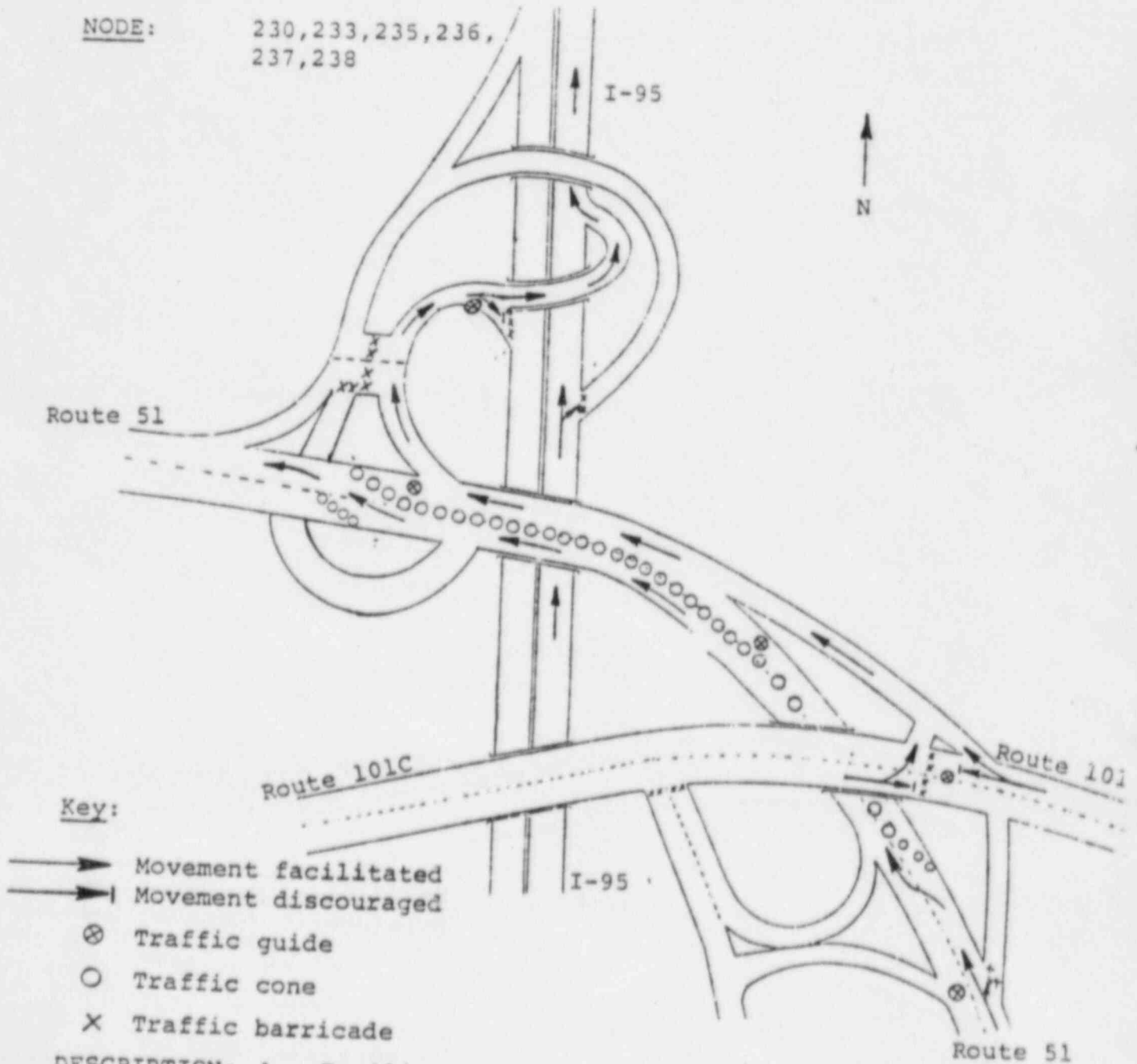

DESCRIPTION:

1. Facilitate movements from Route 101C to Route 51 west
2. Facilitate traffic moving from Route 51 to I-95 north
3. Facilitate traffic westbound on Route 51.
4. Discourage traffic from exiting Route 51 onto Route 101C and from northbound I-95 onto Route 51.

MANPOWER/EQUIPMENT

- 5 traffic guides
- 16 traffic barricades
- 40 traffic cones

TOWN: Hampton

LOCATION: Ocean Blvd. (Route 1A) & High St. (Route 101C)

NODE: 14

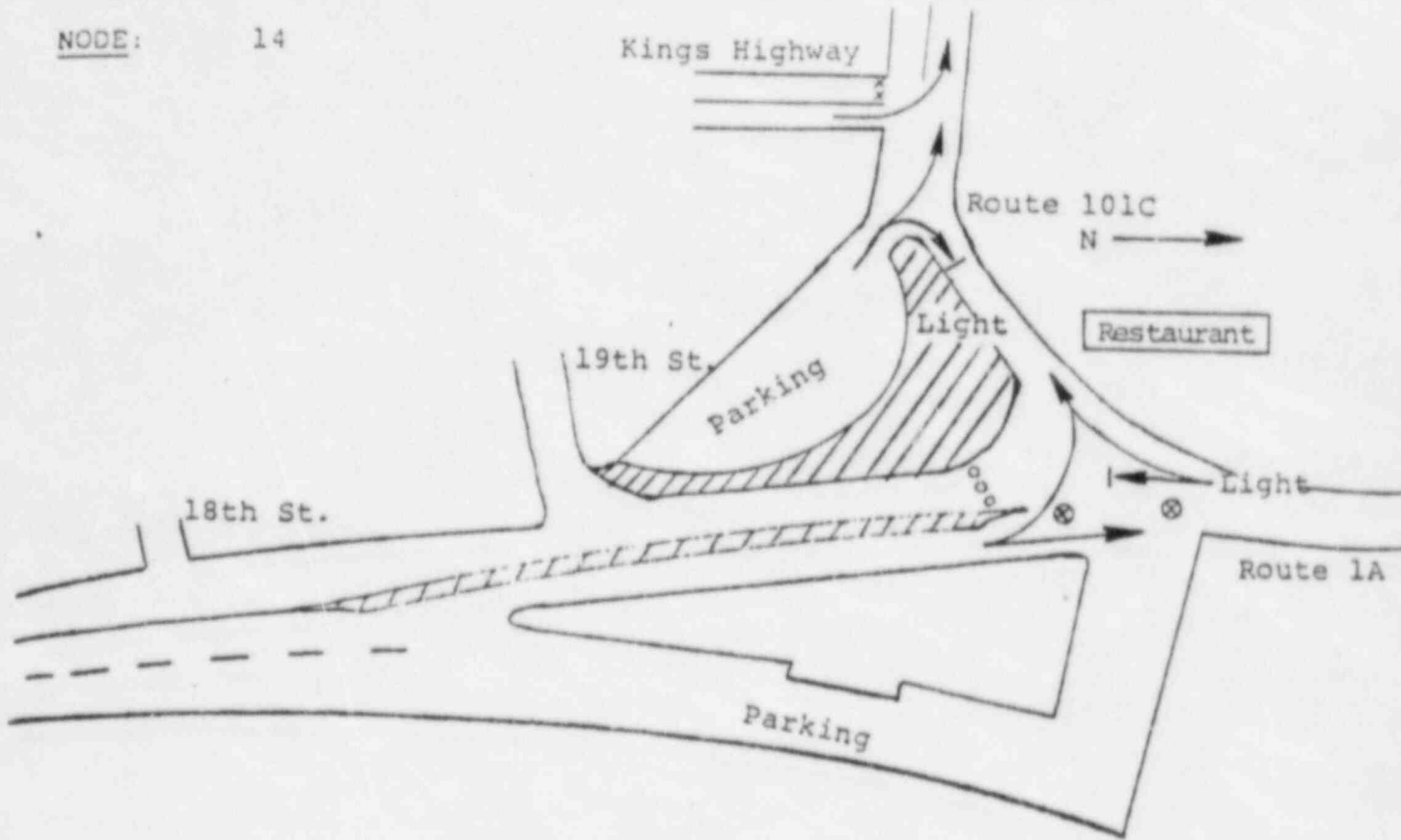

Key:

- Movement facilitated
- - - → Movement discouraged
- ⊗ Traffic guide
- Traffic cone
- X Traffic barricade

DESCRIPTION:

1. Facilitate movements from Route 1A to westbound Route 101C and northbound 1A.
2. Discourage southbound movement along Route 1A.

MANPOWER/EQUIPMENT

- 2 traffic guide
- 3 traffic cones

TOWN: Hampton

LOCATION: Ocean Blvd. (Route 1A) & Winnacunnet Rd. (Route 101E)

NODE: 13

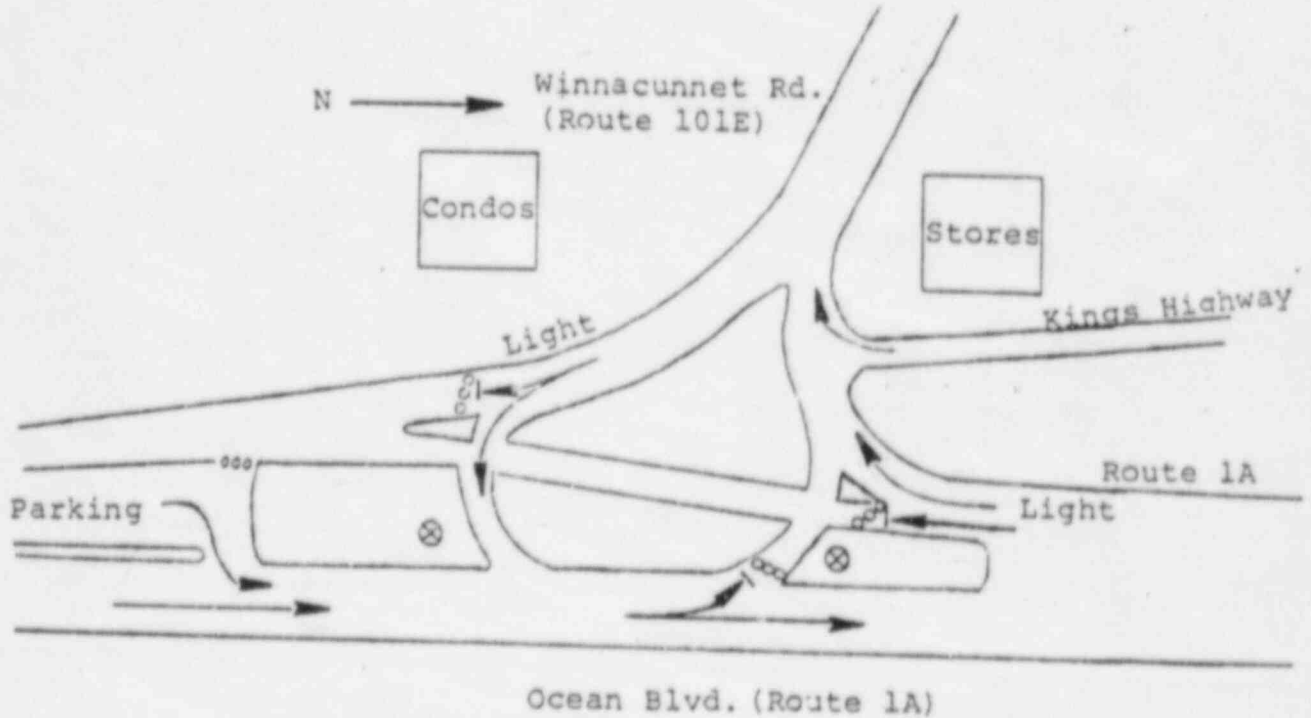

Key:

- Movement facilitated
- | Movement discouraged
- ⊗ Traffic guide
- Traffic cone
- × Traffic barricade

DESCRIPTION: 1. Facilitate northbound traffic along Route 1A.
 2. Discourage southbound traffic; divert it west on Route 101E.

MANPOWER/EQUIPMENT

- 2 traffic guides
- 12 traffic cones

TOWN: Hampton

LOCATION: Ocean Blvd. (Route 1A) & Highland Ave.

NODE: 10

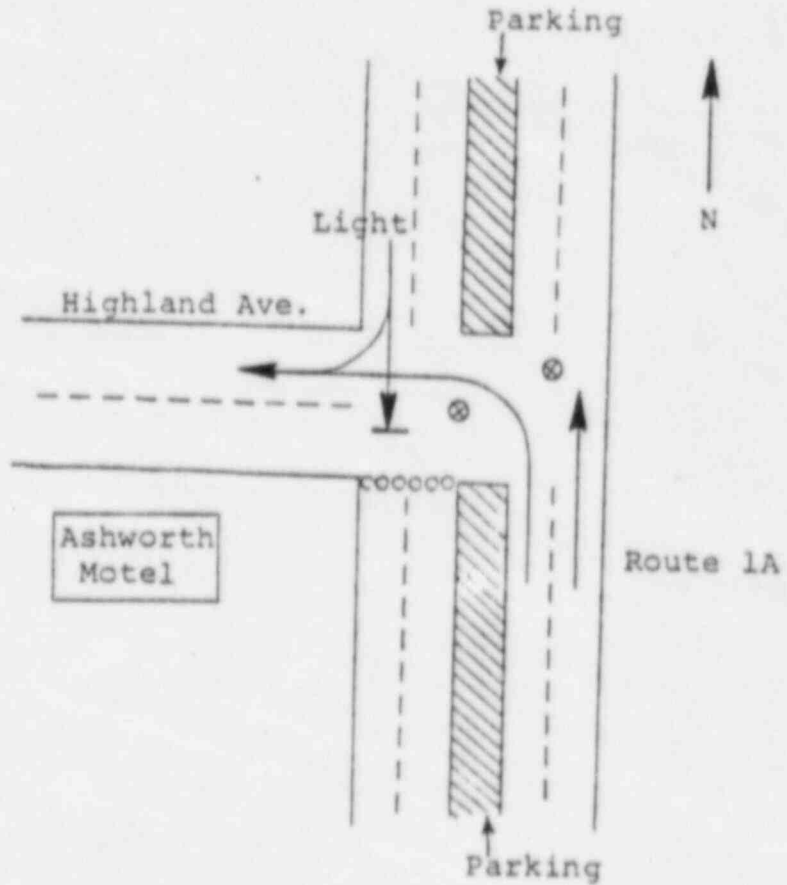

Key:

- Movement facilitated
- | Movement discouraged
- ⊗ Traffic guide
- Traffic cone
- × Traffic barricade

DESCRIPTION: 1. Highland Ave. will be converted to a one-way westbound street. Eastbound traffic will be diverted to Brown Ave.

MANPOWER/EQUIPMENT

- 2 traffic guides
 - 6 traffic cones
- C-80

TOWN: Hampton
LOCATION: Routes 1 & 51
NODE: 205,206,207

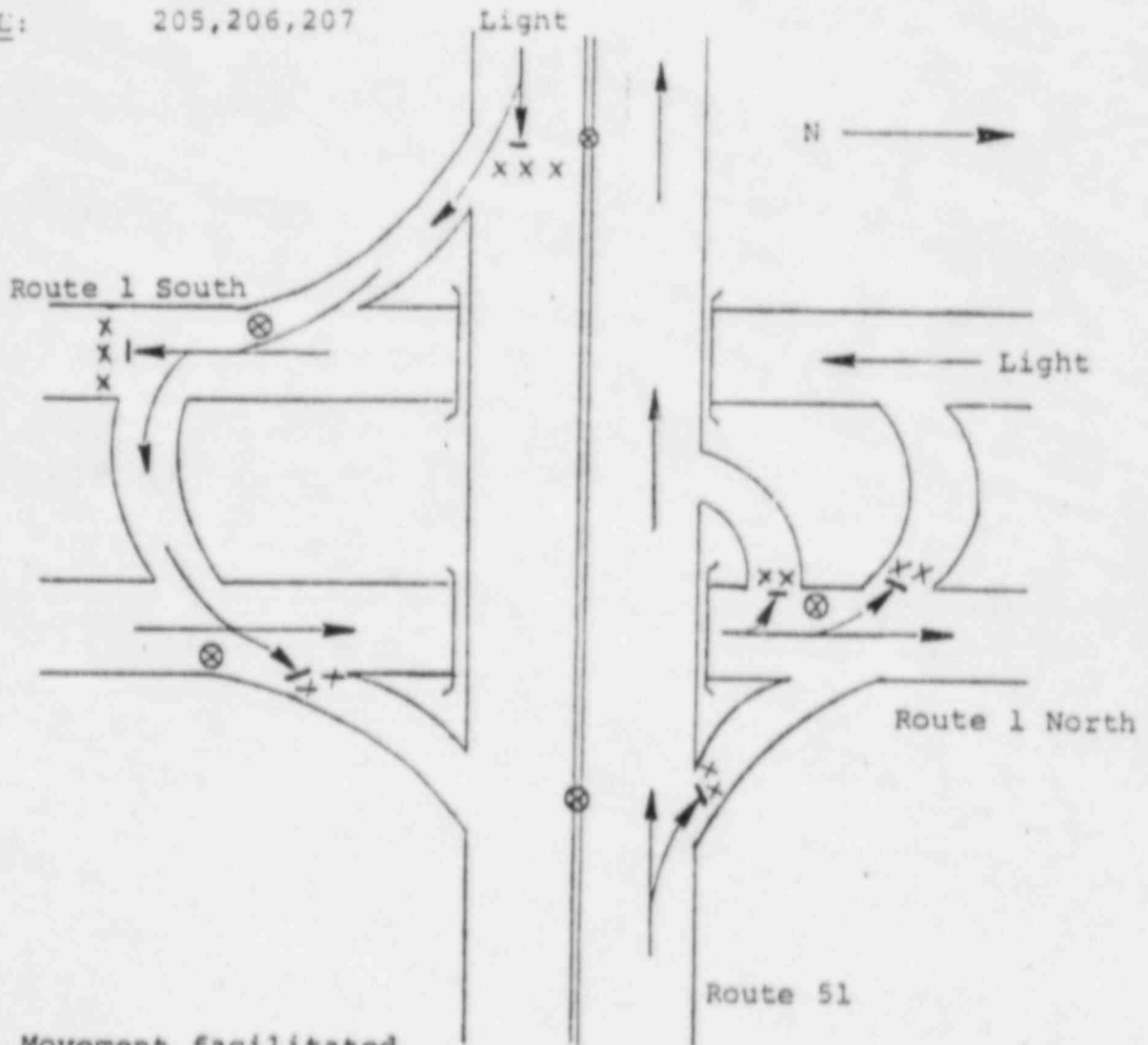

Key:

- Movement facilitated
- - - - - Movement discouraged
- ⊗ Traffic guide
- Traffic cone
- X Traffic barricade

DESCRIPTION:

1. Facilitate northbound traffic on Route 1.
2. Facilitate westbound traffic on Route 51.
3. Discourage southbound traffic on Route 1.
4. Discourage eastbound traffic on Route 51.
5. Discourage merging of traffic streams.

MANPOWER/EQUIPMENT

5 traffic guides
 14 barricades

TOWN: Hampton

LOCATION: Route 1A & Ashworth Ave.

NODE: 7

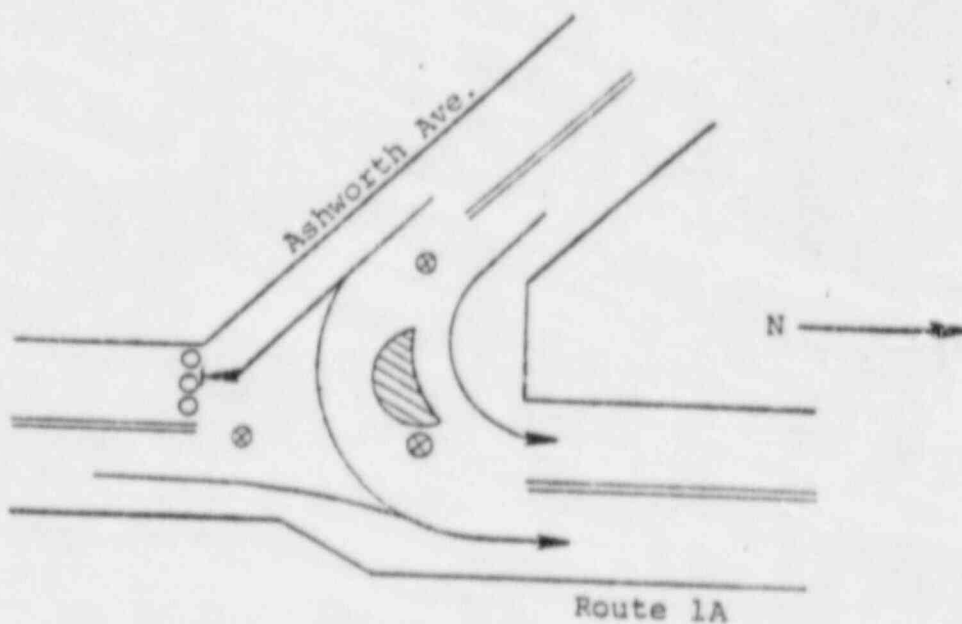

Key:

- Movement facilitated
- | Movement discouraged
- ⊗ Traffic guide
- Traffic cone
- × Traffic barricade

DESCRIPTION: 1. Allocate service to vehicles turning north onto Route 1A.
2. Discourage southbound traffic.

MANPOWER/EQUIPMENT

- 3 traffic guides
- 3 traffic cones

TOWN: Hampton

LOCATION: Intersection of Route 151 with Route 1

NODE: 71

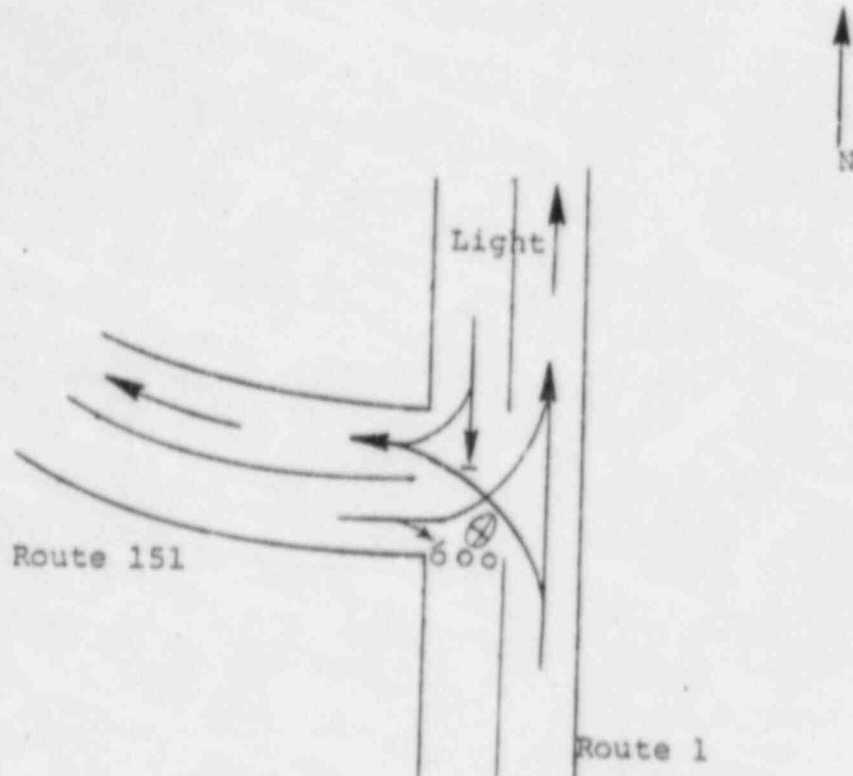

Key:

- Movement facilitated
- | Movement discouraged
- ⊗ Traffic guide
- Traffic cone
- X Traffic barricade

DESCRIPTION:

1. Facilitate westbound traffic movement onto Route 151 and northbound movement on U.S. Route 1.
2. Discourage southbound traffic movement on Route 1.

MANPOWER/EQUIPMENT

- 1 traffic guide
- 3 traffic cones

HAMPTON FALLS
TRAFFIC CONTROL
SUMMARY

<u>TCP</u> <u>NUMBER</u>	<u>LOCATION</u>	<u>PERSONNEL</u> <u>REQUIRED</u>	<u>CONES</u> <u>REQUIRED</u>	<u>BARRICADES</u> <u>REQUIRED</u>
A-HF-01	ROUTE 1 & ROUTE 88	1	3	0
<u>TOTAL</u>		1	3	0

LEGEND

TRAFFIC CONTROL POST

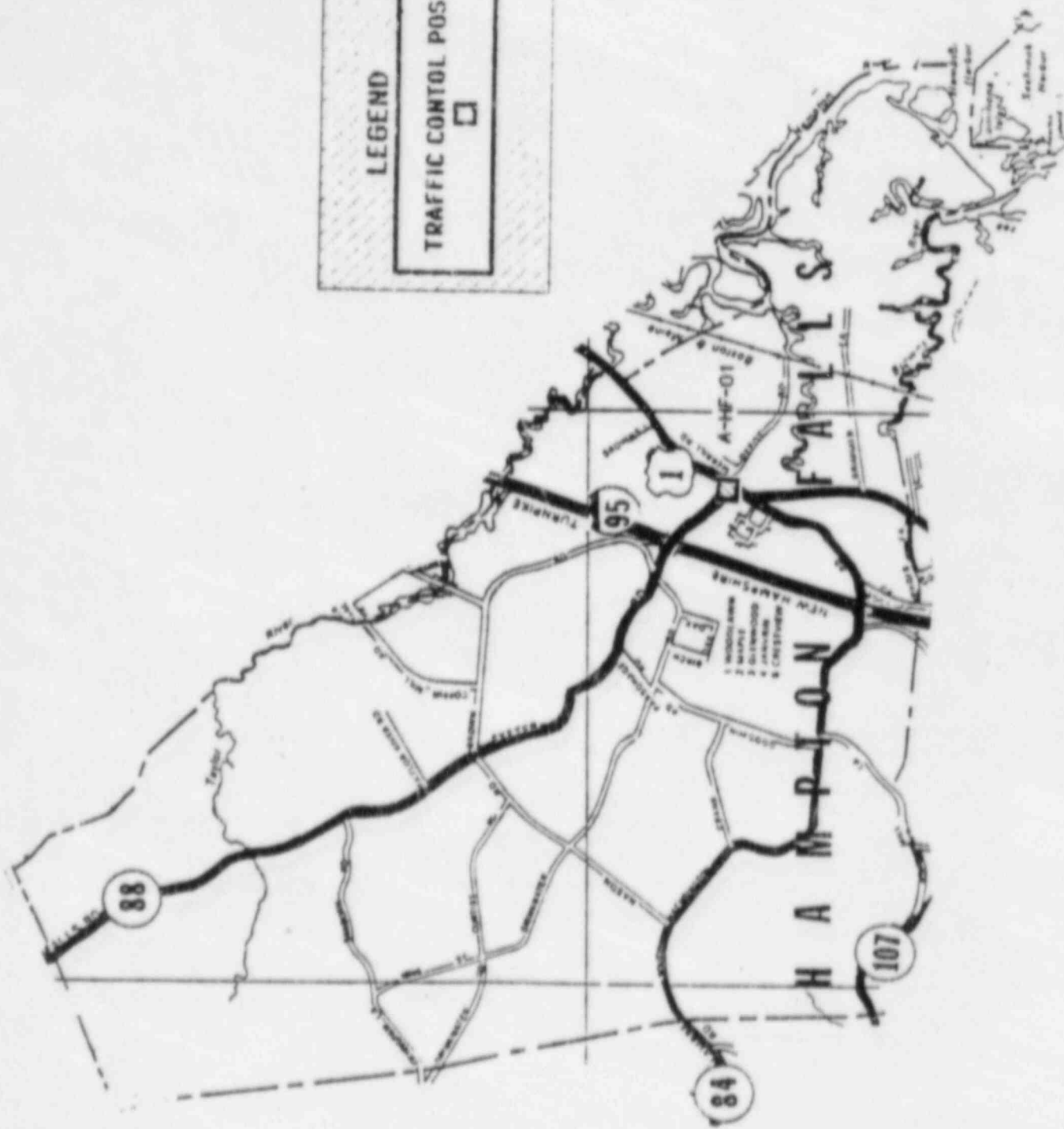
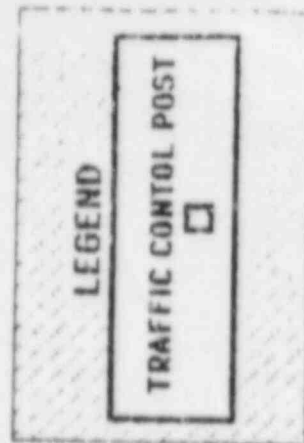

TOWN: Hampton Falls
LOCATION: Route 1 & Route 88
NODE: 80

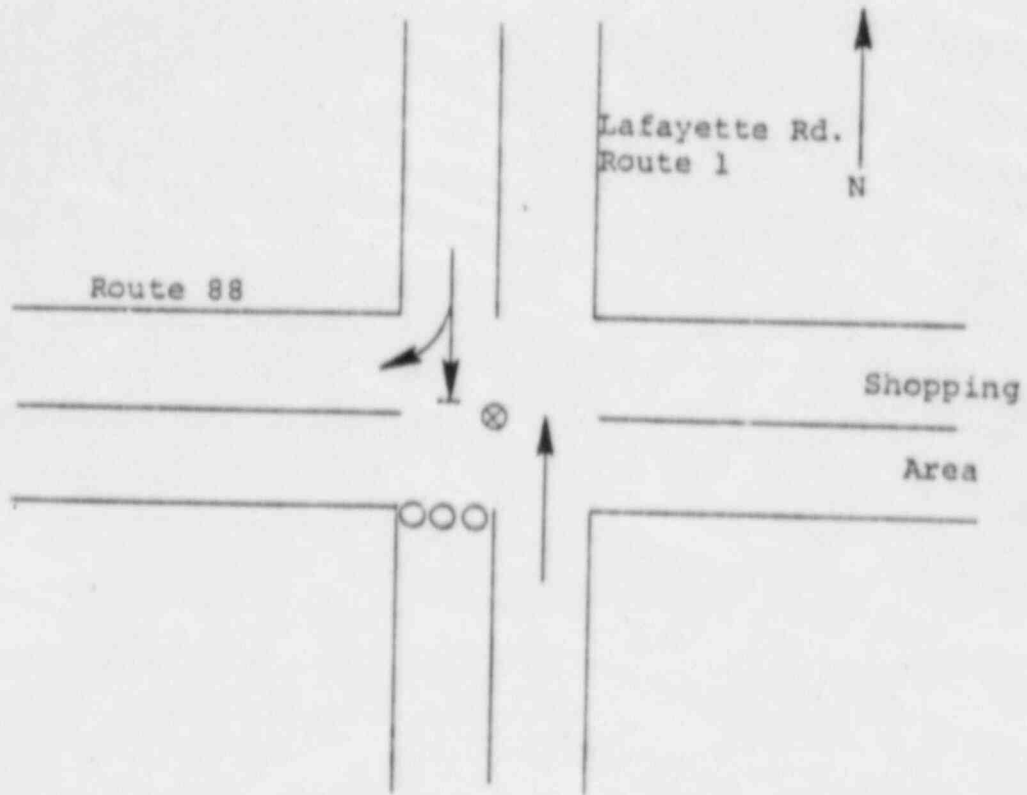

Key:

- Movement facilitated
- | Movement discouraged
- ⊗ Traffic guide
- Traffic cone
- × Traffic barricade

DESCRIPTION: 1. Facilitate northbound traffic on Route 1.
 2. Discourage southbound traffic on Route 1.

MANPOWER/EQUIPMENT

- 1 traffic guide
 - 3 traffic cones
- C-86

KENSINGTON
TRAFFIC CONTROL
SUMMARY

<u>TCP</u> <u>NUMBER</u>	<u>LOCATION</u>	<u>PERSONNEL</u> <u>REQUIRED</u>	<u>CONES</u> <u>REQUIRED</u>	<u>BARRICADES</u> <u>REQUIRED</u>
C-KE-01	ROUTE 108 & ROUTE 150	1	3	0
C-KE-02	ROUTE 84 & ROUTE 150	1	6	0
C-KE-03	ROUTE 150 & ROUTE 107	1	7	0
<u>TOTAL</u>		3	16	0



LEGEND

TRAFFIC CONTROL POST



TOWN: Kensington

LOCATION: Route 108 & Route 150

NODE: 131

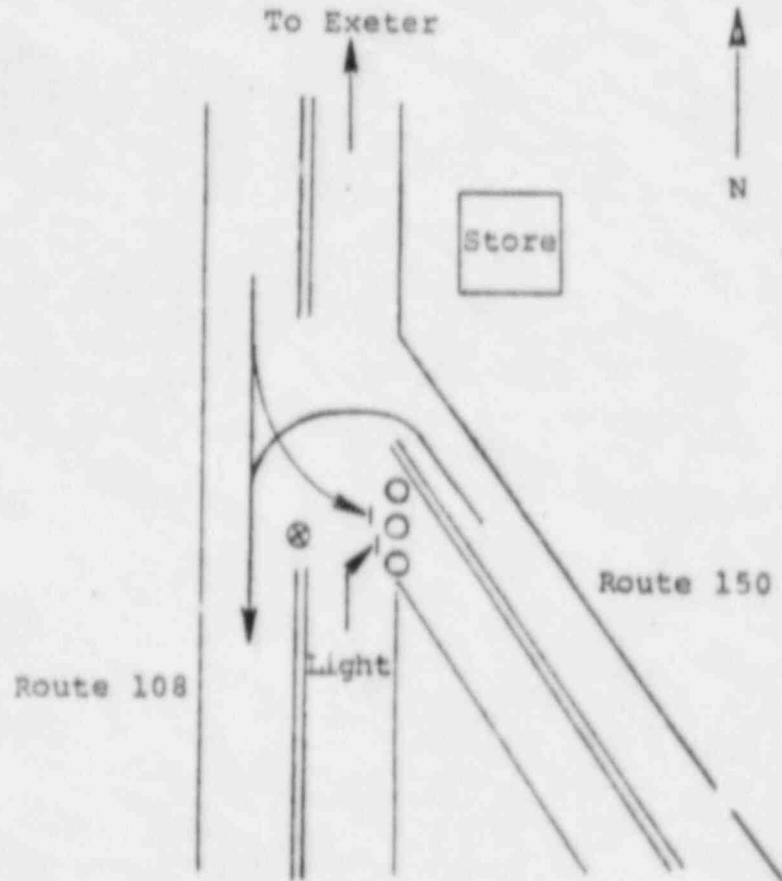

Key:

- Movement facilitated
- ⇨ Movement discouraged
- ⊗ Traffic guide
- Traffic cone
- × Traffic barricade

DESCRIPTION: 1. Facilitate southbound traffic along Route 108.
 2. Discourage southbound movement along Route 150.

MANPOWER/EQUIPMENT

- 1 traffic guide
- 3 traffic cones

TOWN: Kensington

LOCATION: Intersection of Route 84 and Route 150

NODE: 43

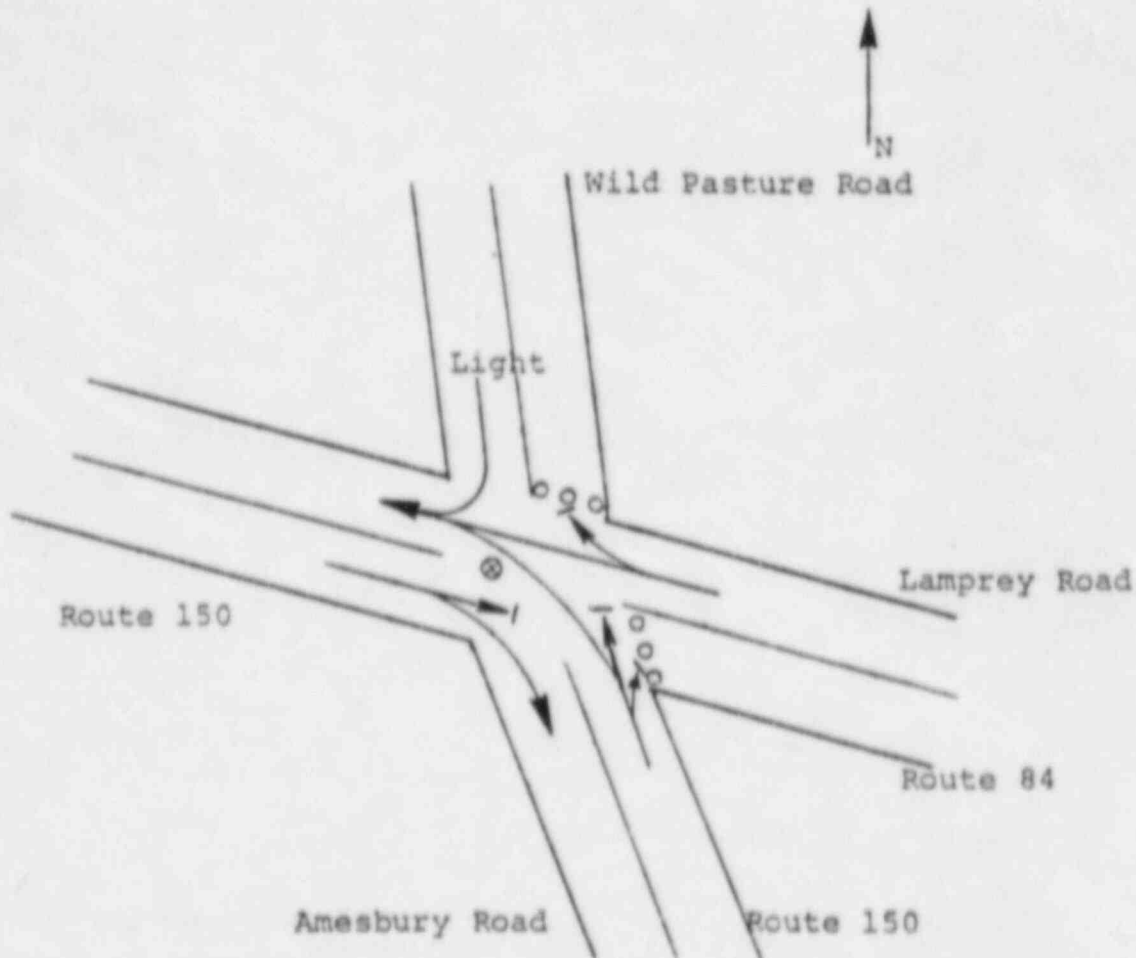

Key:

- ▶ Movement facilitated
- ▶| Movement discouraged
- ⊗ Traffic guide
- Traffic cone
- × Traffic barricade

DESCRIPTION:

1. Facilitate northbound traffic along Route 150.
2. Discourage all other movements. Permit southbound traffic on Route 150 to continue south to avoid turbulence at this location.

MANPOWER/EQUIPMENT

- 1 traffic guide
- 6 traffic cones

TOWN: Kensington

LOCATION: Intersection of Route 150 and Route 107

NODE: 42

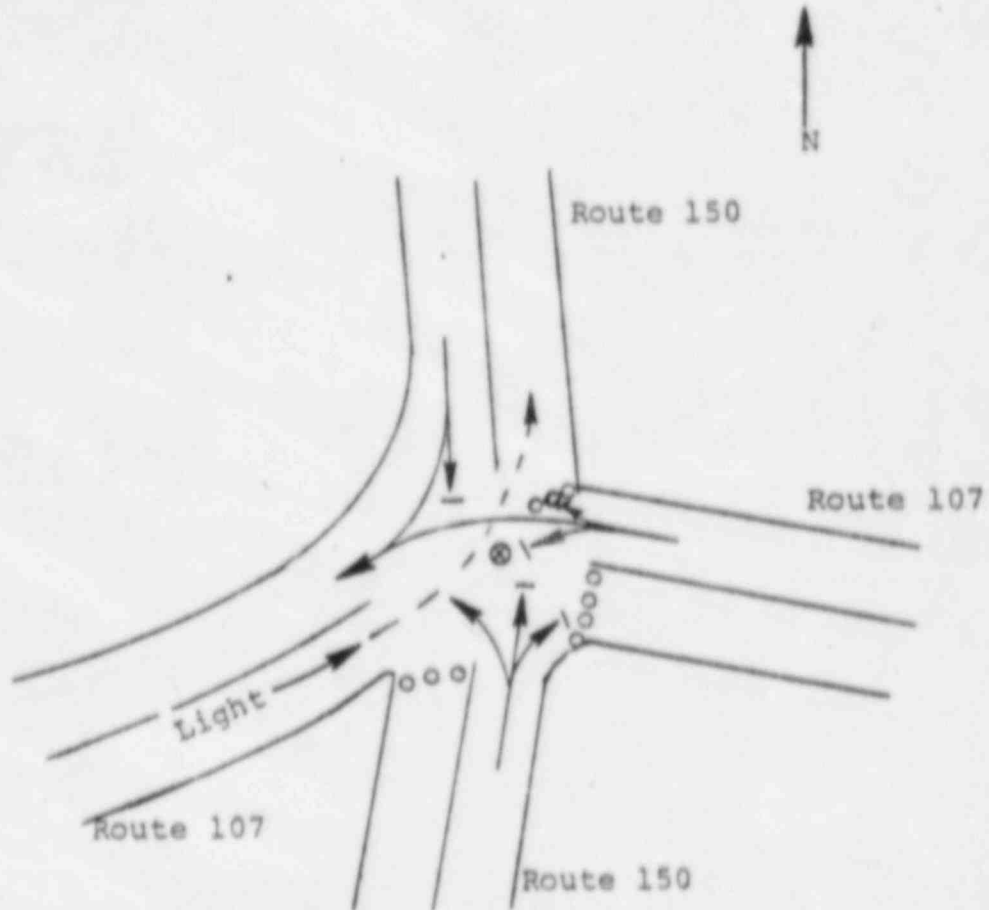

Key:

- ▶ Movement facilitated
- - -▶ Movement discouraged
- ⊗ Traffic guide
- Traffic cone
- X Traffic barricade

DESCRIPTION: 1. Facilitate the movements of traffic onto westbound Route 107.
 2. Discourage all other movements. Permit traffic travelling eastbound on Route 107 to move onto Route 150 northbound to avoid turbulence at the intersection.

MANPOWER/EQUIPMENT

- 1 traffic guide
- 7 traffic cones

NEWFIELDS
TRAFFIC CONTROL
SUMMARY

<u>TCP</u> <u>NUMBER</u>	<u>LOCATION</u>	<u>PERSONNEL</u> <u>REQUIRED</u>	<u>CONES</u> <u>REQUIRED</u>	<u>BARRICADES</u> <u>REQUIRED</u>
F-NF-01	ROUTE 108 & ROUTE 85	2	12	0
F-NF-02	ROUTE 85 & ROUTE 87	1	3	0
<u>TOTAL</u>		3	15	0

MAP (TSD)

TOWN: Newfields

LOCATION: Route 108 & Route 85

NODE: 304

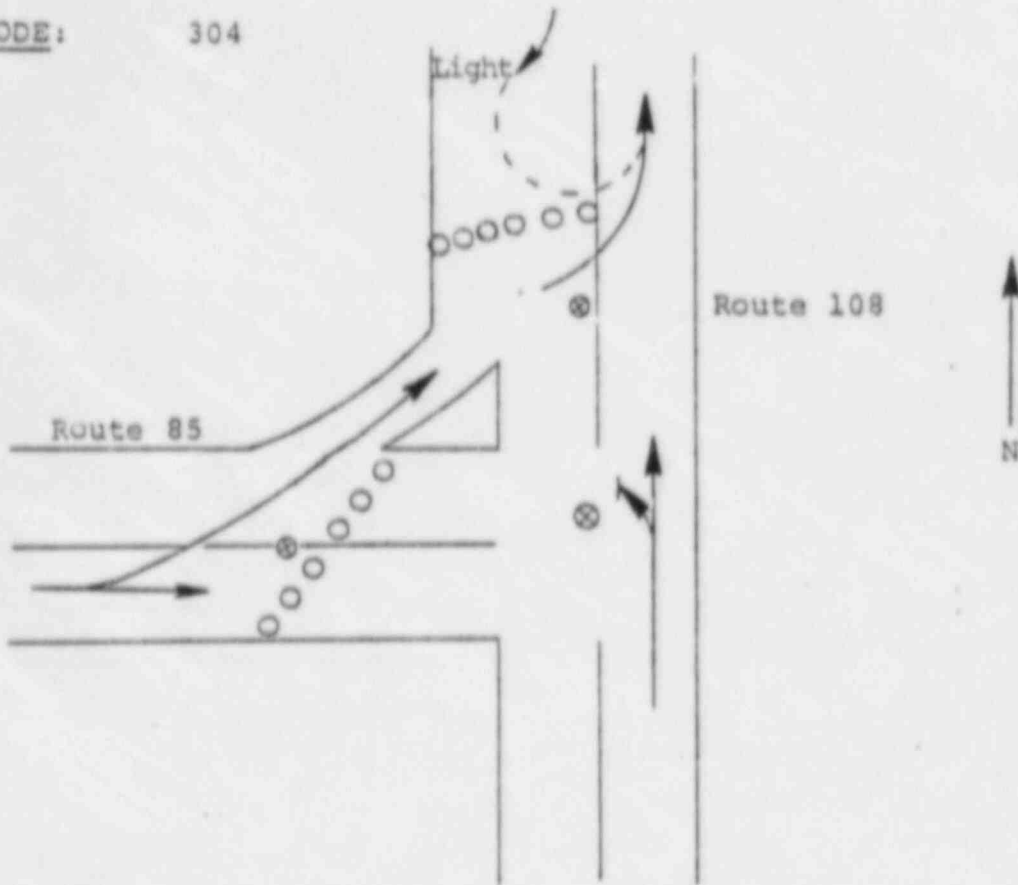

Key:

- Movement facilitated
- ⇝ Movement discouraged
- ⊗ Traffic guide
- Traffic cone
- × Traffic barricade

- DESCRIPTION:
1. Facilitate northbound movement on Route 108.
 2. Facilitate left turn movement from Route 85 to Route 108.
 3. Discourage southbound traffic on Route 108 and on Route 85.

MANPOWER/EQUIPMENT

- 2 traffic guides
- 12 traffic cones

TOWN: Newfields

LOCATION: Intersection of Route 85 and Route 87

NODE: 180

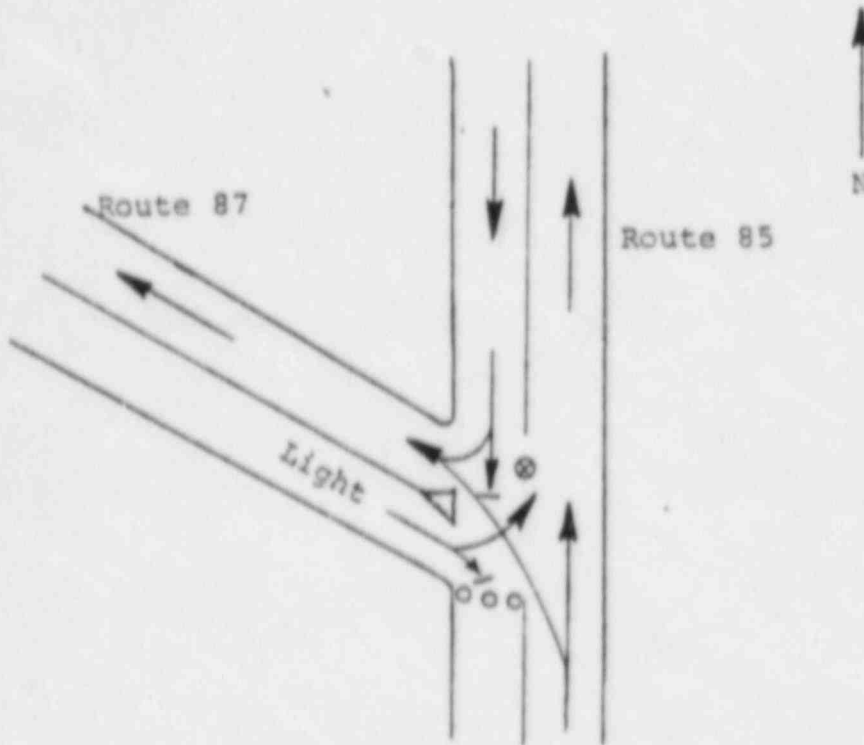

Key:

- Movement facilitated
- ⇨ Movement discouraged
- ⊗ Traffic guide
- Traffic cone
- × Traffic barricade

- DESCRIPTION:
1. Facilitate traffic movements from Route 85 onto Route 87 westbound.
 2. Discourage northbound traffic movement on Route 85 unless Route 87 is congested.
 3. Discourage southbound movement on Route 85.

MANPOWER/EQUIPMENT

- 1 traffic guide
- 3 traffic cones

NEWTON
TRAFFIC CONTROL
SUMMARY

<u>TCP</u> <u>NUMBER</u>	<u>LOCATION</u>	<u>PERSONNEL</u> <u>REQUIRED</u>	<u>CONES</u> <u>REQUIRED</u>	<u>BARRICADES</u> <u>REQUIRED</u>
F-NT-01	ROUTE 108 & PEASLEE CROSSING ROAD	1	3	0
F-NT-02	ROUTE 108, BEAR HILL ROAD & MAPLE AVE.	2	15	0
<u>TOTAL</u>		3	18	0

MAP (TBD)

TOWN: Newton

LOCATION: Intersection of Route 108 and Peaslee Crossing Road

NODE:

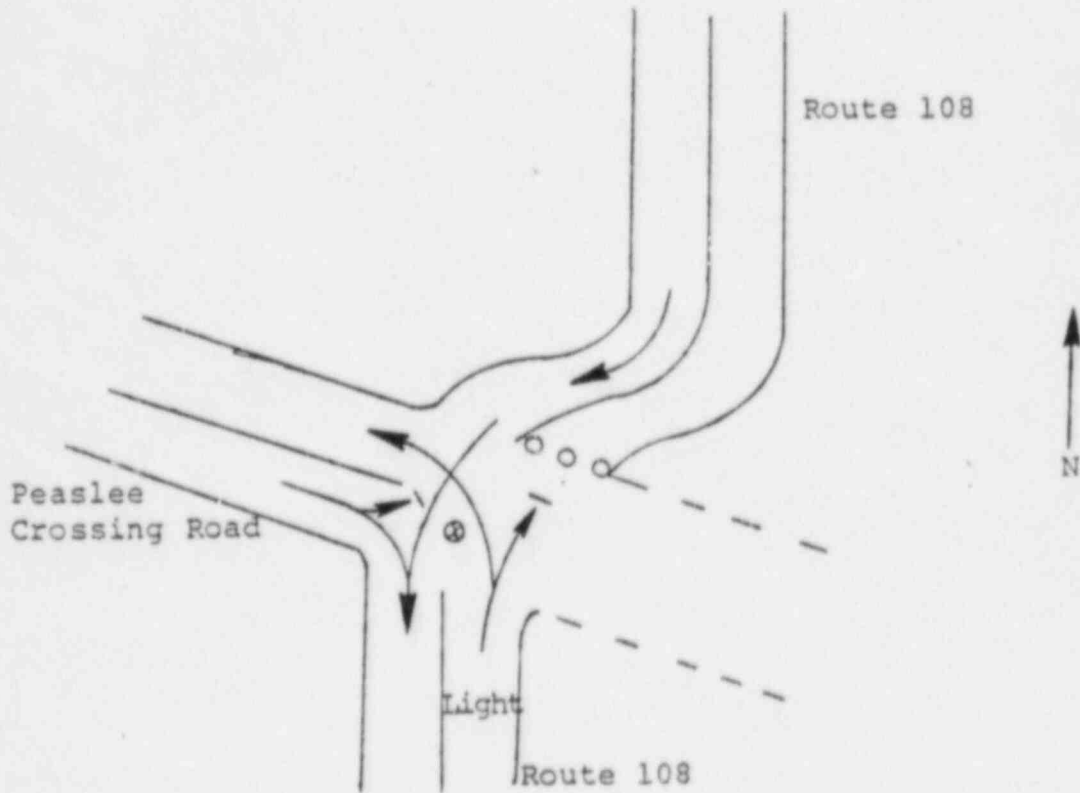

Key:

- Movement facilitated
- - - - - Movement discouraged
- ⊗ Traffic guide
- Traffic cone
- × Traffic barricade

DESCRIPTION: 1. Facilitate southbound traffic movement along Route 108.
2. Discourage northbound movement along Route 108.

MANPOWER/EQUIPMENT

- 1 traffic guide
- 3 traffic cones

TOWN: Newton

LOCATION: Intersection of Route 108 with Bear Hill Road and Maple Avenue

NODE: 124

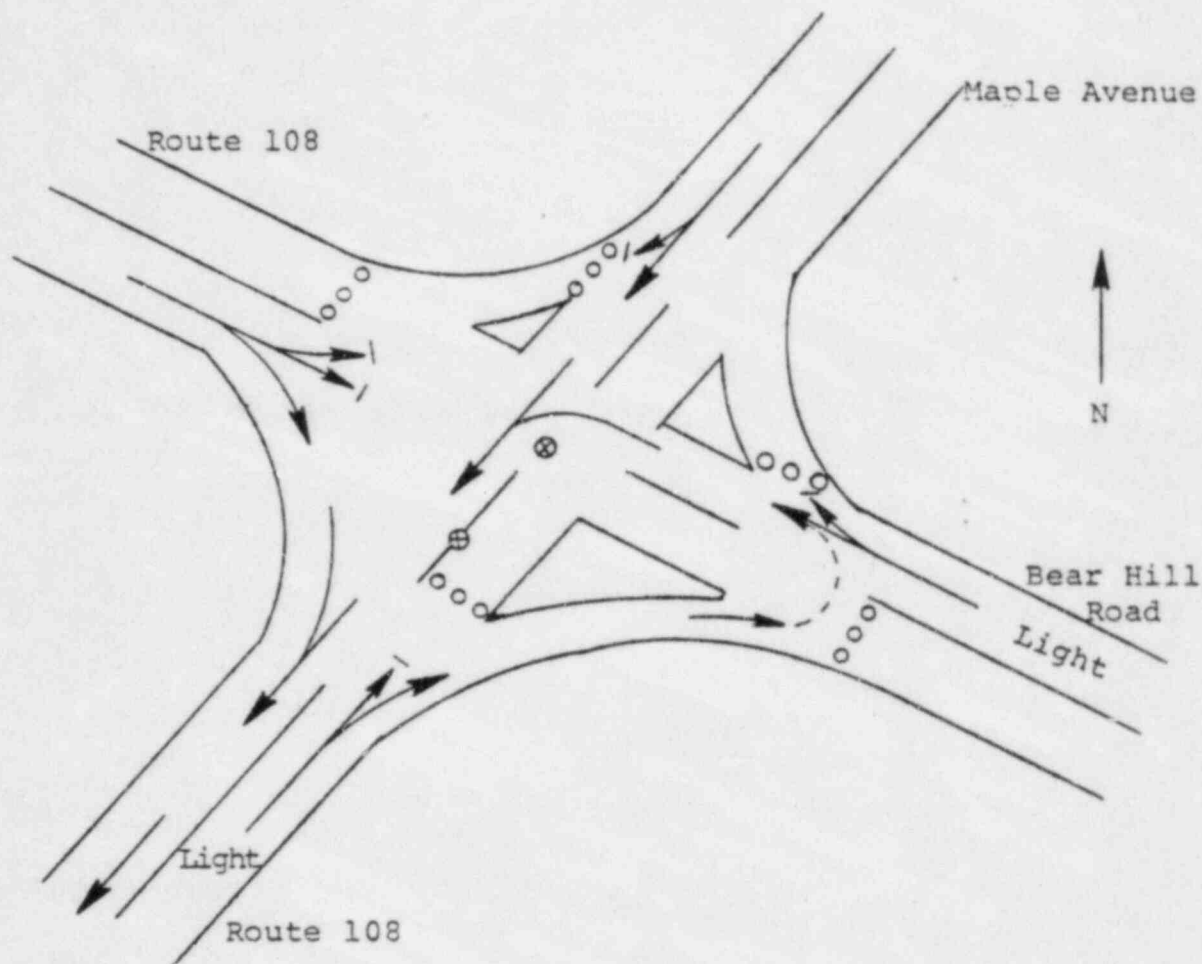

- ▶ Movement facilitated
- - -▶ Movement discouraged
- ⊗ Traffic guide
- Traffic cone
- × Traffic barricade

DESCRIPTION:

1. Facilitate southbound traffic movements onto, and along, Route 108.
2. Discourage northbound traffic movements along Route 108 and along Maple Avenue. Discourage southbound movement along Bear Hill Road.

MANPOWER/EQUIPMENT

- 2 traffic guides
- 15 traffic cones

RYE
TRAFFIC CONTROL
SUMMARY

<u>TCP</u> <u>NUMBER</u>	<u>LOCATION</u>	<u>PERSONNEL</u> <u>REQUIRED</u>	<u>CONES</u> <u>REQUIRED</u>	<u>BARRICADES</u> <u>REQUIRED</u>
G-RY-01	BREAKFAST HILL RD., WASHINGTON RD., & RT. 1	1	6	0
G-RY-02	SAGAMORE ROAD & PIONEER ROAD	1	6	0
G-RY-03	ROUTE 1A & WASHINGTON ROAD	1	0	3
<u>TOTAL</u>		3	12	3

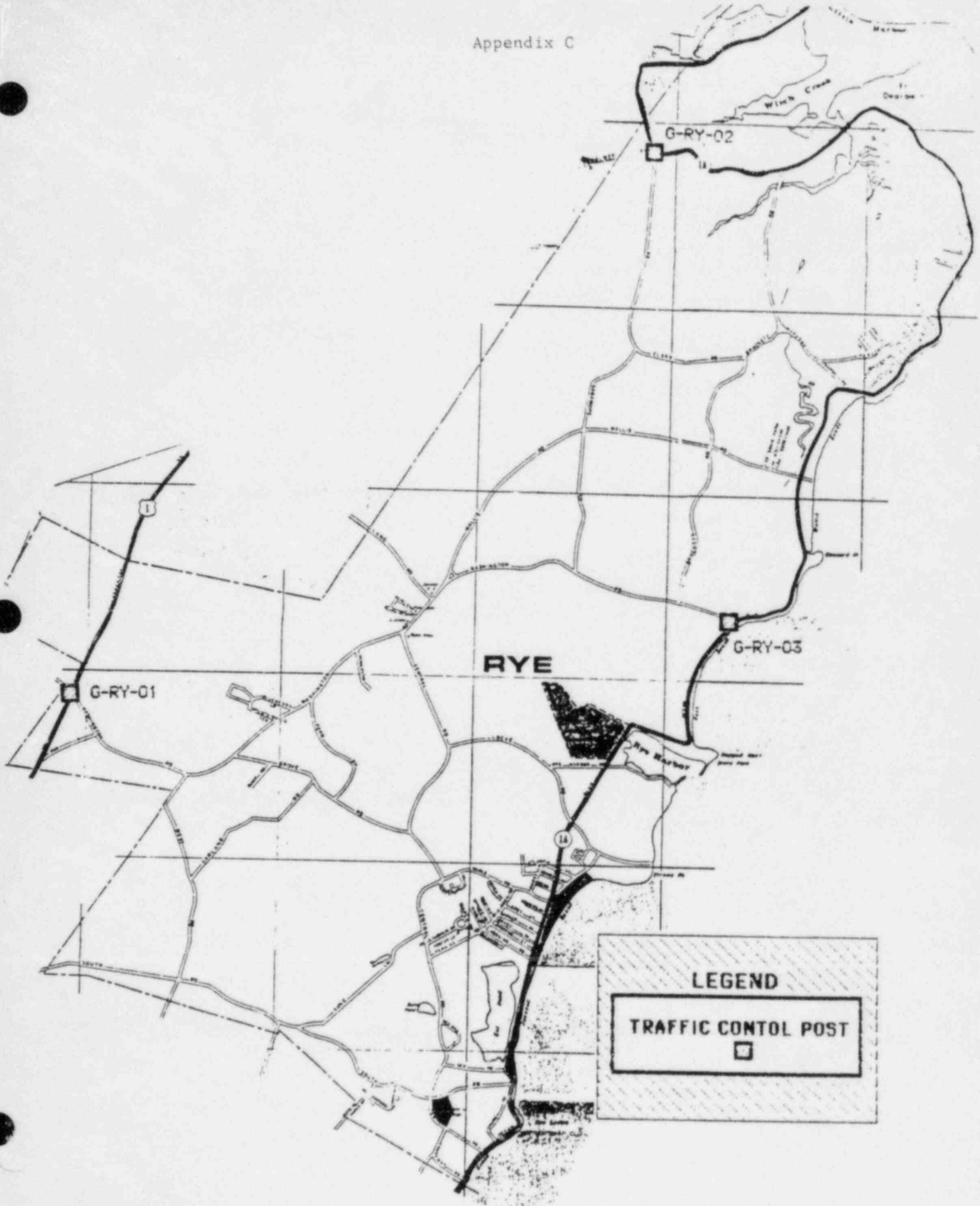

TOWN: Rye

LOCATION: Breakfast Hill Rd., Washington Rd. & Lafayette Rd.

NODE: 58

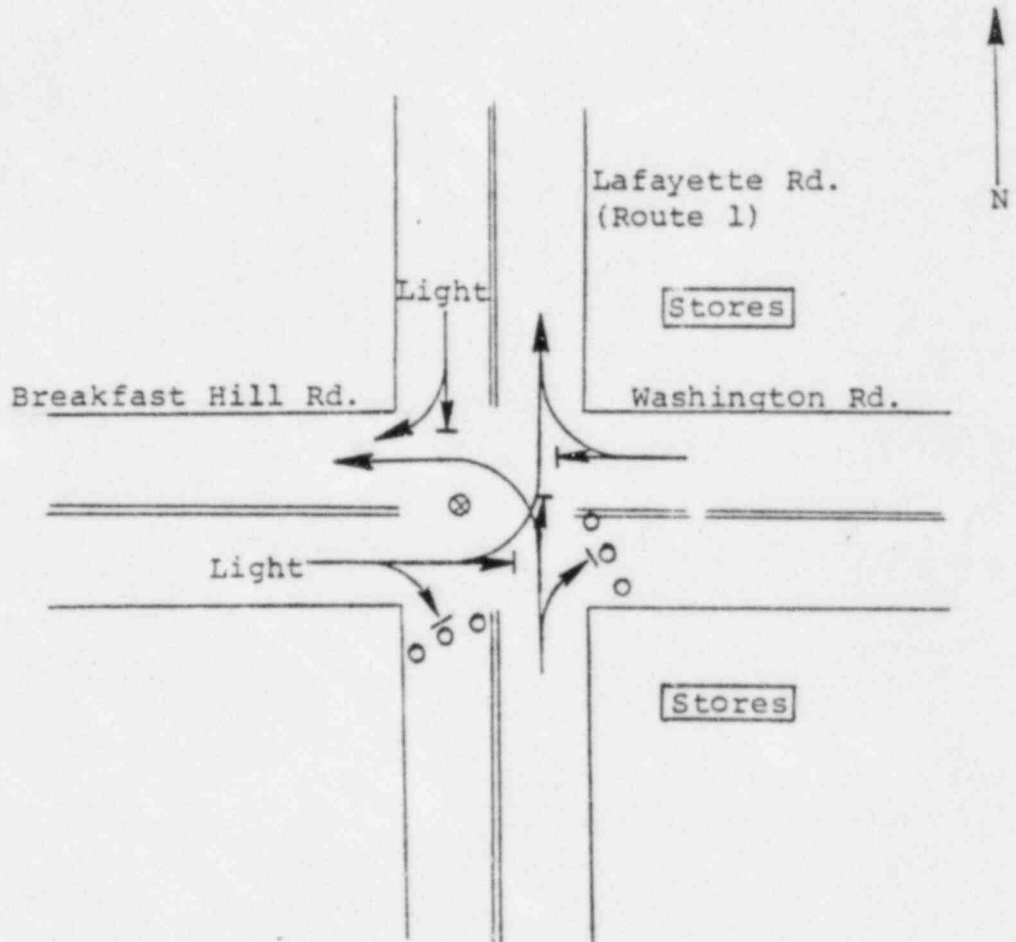

Key:

- Movement facilitated
- ⇨ Movement discouraged
- ⊗ Traffic guide
- Traffic cone
- X Traffic barricade

- DESCRIPTION:
1. Facilitate traffic turning west onto Breakfast Hill Rd. from Route 1.
 2. Facilitate traffic turning north onto Route 1 from Washington Rd.
 3. Discourage southbound and eastbound traffic.

MANPOWER/EQUIPMENT

- 1 traffic guide
 - 6 traffic cones
- C-102

TOWN: Rye

LOCATION: Sagamore Rd. & Pioneer Rd.

NODE: 175

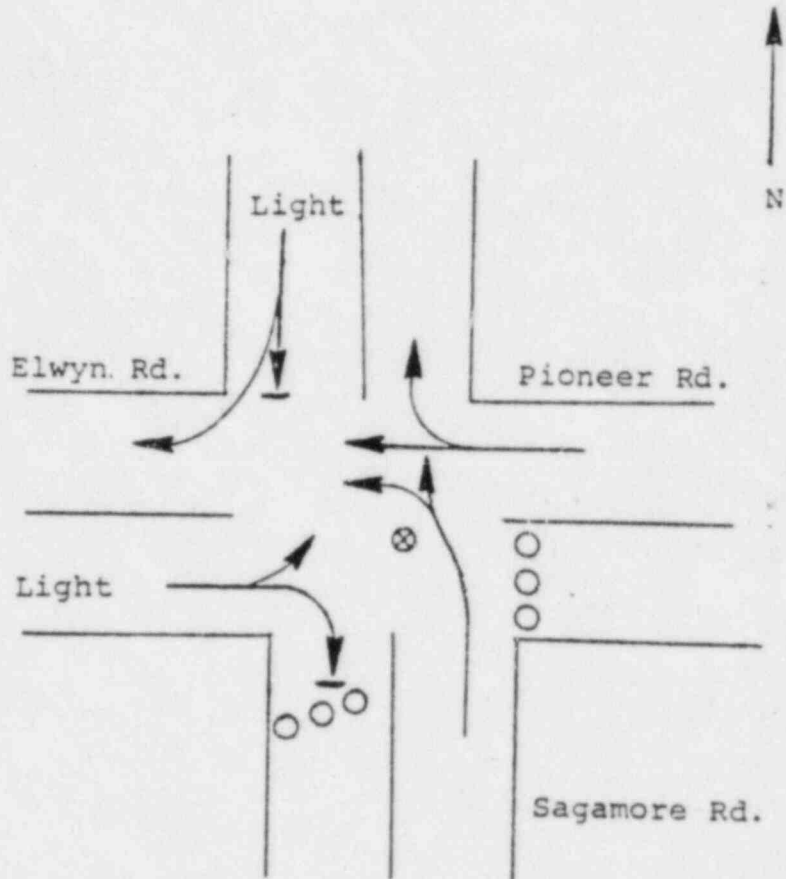

Key:

- Movement facilitated
- - - - - Movement discouraged
- ⊗ Traffic guide
- Traffic cone
- X Traffic barricade

DESCRIPTION: 1. Facilitate westbound and northbound traffic movements.
 2. Discourage southbound and eastbound traffic movements.

MANPOWER/EQUIPMENT

- 1 traffic guide
- 6 traffic cones

TOWN: Rye
LOCATION: Intersection of Route 1A and Washington Road
NODE: 24

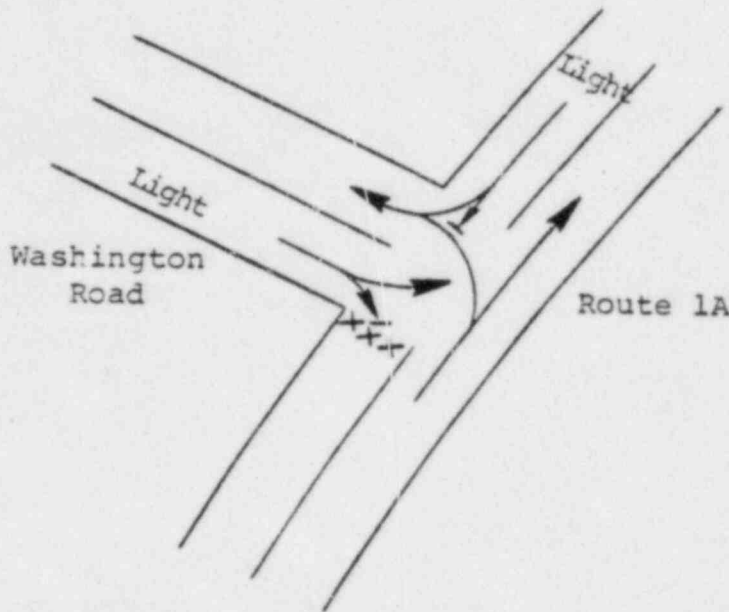

Key:

- Movement facilitated
- Movement discouraged
- Traffic guide
- Traffic cone
- Traffic barricade

DESCRIPTION: 1. Facilitate traffic movements westbound onto Washington Road and northbound along Route 1A
2. Discourage southbound traffic movements along Route 1A.

MANPOWER/EQUIPMENT

- 1 traffic guide
- 3 traffic barricades

SOUTH HAMPTON
TRAFFIC CONTROL
SUMMARY

<u>TCP</u> <u>NUMBER</u>	<u>LOCATION</u>	<u>PERSONNEL</u> <u>REQUIRED</u>	<u>CONES</u> <u>REQUIRED</u>	<u>BARRICADES</u> <u>REQUIRED</u>
C-SH-01	TOWN CENTER AT ROUTE 107A & HILLDALE AVE.	1	9	0
C-SH-02	ROUTE 107A & CHASE ROAD	1	6	0
<u>TOTAL</u>		2	15	0

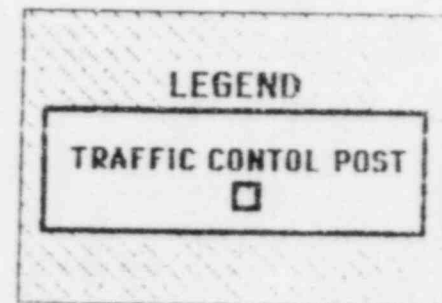
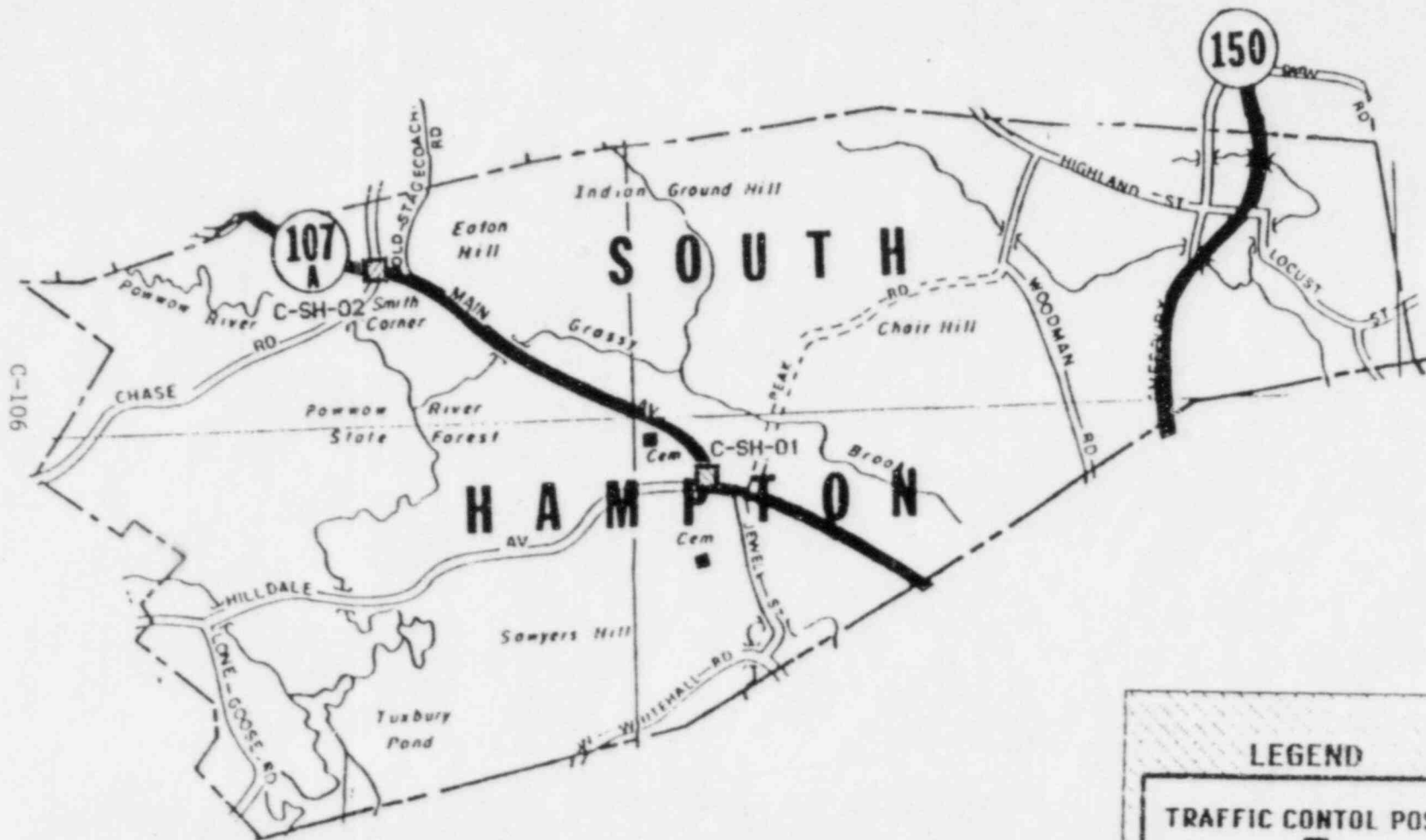

TOWN: South Hampton

LOCATION: Town Center at Route 107A and Hilldale Avenue

NODE: 12?

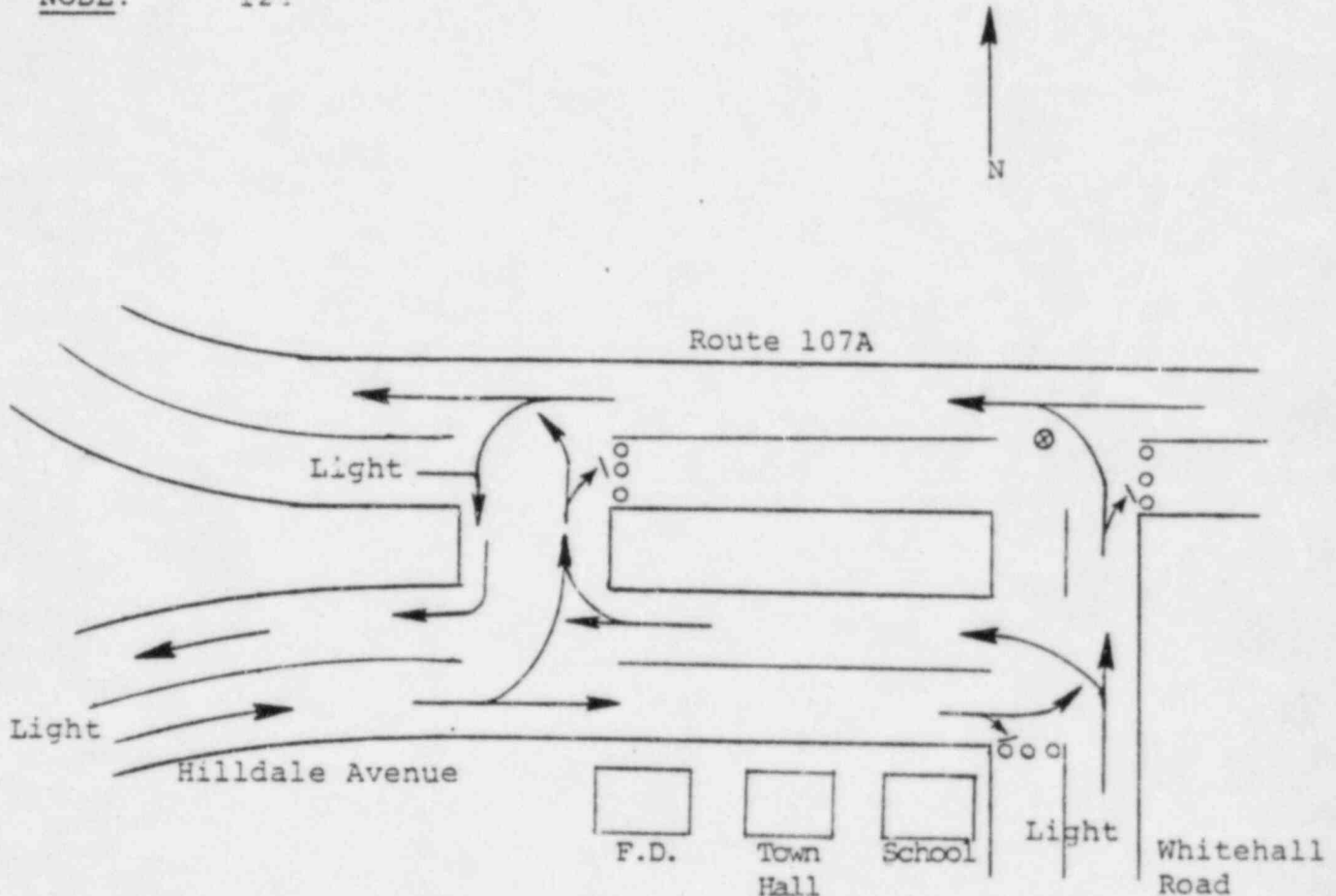

Key:

- Movement facilitated
- - - - - Movement discouraged
- ⊗ Traffic guide
- Traffic cone
- X Traffic barricade

DESCRIPTION:

1. Facilitate westbound traffic movements along Route 107A and Hilldale Avenue.
2. Discourage eastbound traffic along Route 107A and southbound traffic.

MANPOWER/EQUIPMENT

- 1 traffic guide
- 9 traffic cones

TOWN: South Hampton

LOCATION: Intersection of Route 107A and Chase Road

NODE: 123

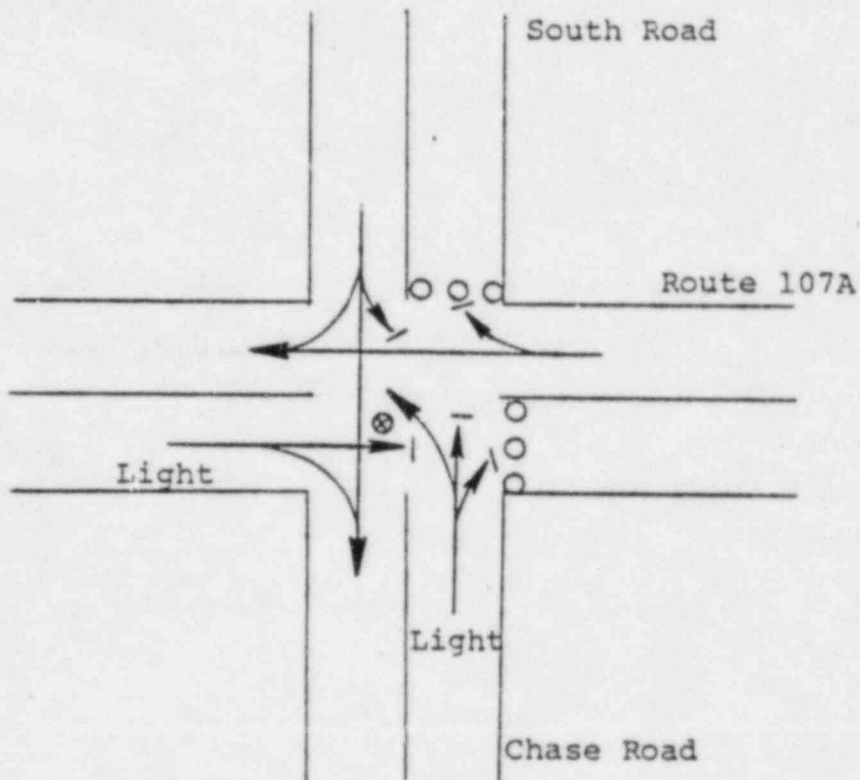

Key:

- ➡ Movement facilitated
- ➡| Movement discouraged
- ⊗ Traffic guide
- Traffic cone
- × Traffic barricade

DESCRIPTION:

1. Facilitate traffic movements westbound on Route 107A and southbound onto Chase Road.
2. Discourage traffic movements eastbound on Route 107A and northbound onto South Road.

MANPOWER/EQUIPMENT

- 1 traffic guide
- 6 traffic cones

New Hampshire State Highway Department

EMERGENCY RESPONSE PROCEDURES
for the
Seabrook Station Nuclear Power Plant

This brief document provides checklist procedures to be followed in the event of an emergency condition at Seabrook Station Nuclear Power Plant. These procedures are implemented in the event the Department is contacted by NHCDA to respond to an emergency at the nuclear power plant. The procedures describe action to be taken in response to each of four Emergency Classification Levels which are outlined in ascending order of severity.

NOTE TIME

UNUSUAL EVENT or ALERT

No response required by State Highway Department.

SITE AREA EMERGENCY and GENERAL EMERGENCY

1. Receive notification from State EOC that a SITE AREA EMERGENCY or a GENERAL EMERGENCY has been declared at Seabrook Station. NHCDA or its representative will contact the Commissioner's office (271-3734). If there is no answer NHCDA will contact the on-duty supervisor at Division #5, Hooksett (485-5767). _____
2. Initiate the State Highway Department emergency response call list. (See Appendix A). The available personnel will report to the Morton building, Concord, for assignment. _____
3. Direct Henry McCrone, Division Engineer (office 868-1133, 868-1217 or 868-1218, home 742-4987), to report to the State IFO/EOF at Newington Station, Newington, NH. If no answer contact alternate, John Hayes' office (964-8575) or call the 24-hour emergency number in Hooksett (485-5767). _____
4. Upon arriving at the IFO/EOF he should report his availability to the NHCDA IFO Controller and to the ranking State Police Officer. After reporting, he should be prepared to take direction for instituting access control, traffic control or other duties from either the State Police Officer or the NHCDA. _____

NOTE: IF THE STATE COMPENSATORY PLAN HAS BEEN IMPLEMENTED, REFER TO APPENDIX B FOR RESOURCES REQUIRED AT THE TRAFFIC CONTROL POINTS IN EACH AFFECTED TOWN. ENSURE THAT A COPY OF APPENDIX B IS AVAILABLE AT THE STATE HIGHWAY GARAGE.

5. The Commissioner, or his representative should report to the State EOC at 107 Pleasant Street, Concord, to coordinate State Highway Department emergency response support activities. Report availability to the ranking State Police Officer at the EOC and to the ranking NHCDA official. _____

6. Be prepared to support emergency response activities of the State Police. Be prepared to assist with traffic control, communications, transportation and maintenance of evacuation routes (including snow and debris clearance and towing as necessary).
7. Stand by until released by the NHCDA officials coordinating the State's emergency response efforts.

APPENDIX A

New Hampshire State Highway Department Emergency Response Call List

	<u>Office</u>	<u>Home</u>
Comm. Wallace Stickney	271-3734	
John Flanders	271-3738	225-3796
Rauel Webb	271-3735	224-1476
Walter Mead	271-3736	225-6789
Harland Roberts	271-3737	224-4162
Edgar Huckins	271-3739	664-2826
Highway Communications Center- Hooksett	485-5767	
Robert Hogan	271-2693	569-4735

NEW HAMPSHIRE
TRAFFIC CONTROL
SUMMARY
FOR THE
SEABROOK PEP EPZ

<u>MUNICIPALITY</u>	<u>NUMBER OF TCPS</u>	<u>PERSONNEL REQUIRED</u>	<u>CONES REQUIRED</u>	<u>BARRICADES REQUIRED</u>
BRENTWOOD	3	3	15	0
EAST KINGSTON	3	3	15	0
EXETER	6	10	23	18
GREENLAND	3	3	18	0
KINGSTON	4	5	24	4
NEW CASTLE	2	2	0	6
NORTH HAMPTON	3	5	21	5
PORTSMOUTH	14	29	100	17
SEABROOK	6	13	51	19
STRATHAM	2	4	16	2
HAMPTON	12	28	91	35
HAMPTON FALLS	1	1	3	0
KENSINGTON	3	3	16	0

NEW HAMPSHIRE
TRAFFIC CONTROL
SUMMARY
FOR THE
SEABROOK PEP EPZ

<u>MUNICIPALITY</u>	<u>NUMBER OF TCPS</u>	<u>PERSONNEL REQUIRED</u>	<u>CONES REQUIRED</u>	<u>BARRICADES REQUIRED</u>
NEWFIELDS	2	3	15	0
NEWTON	2	3	16	0
RYE	3	3	12	3
SOUTH HAMPTON	2	2	15	0
TOTALS	71	120	453	109

MAP (TBD)

BRENTWOOD
TRAFFIC CONTROL
SUMMARY

<u>TCP</u> <u>NUMBER</u>	<u>LOCATION</u>	<u>PERSONNEL</u> <u>REQUIRED</u>	<u>CONES</u> <u>REQUIRED</u>	<u>BARRICADES</u> <u>REQUIRED</u>
F-BR-01	ROUTE 125 & ROUTE 111A	1	3	0
F-BR-02	SOUTH ROAD & ROUTE 125	1	6	0
F-BR-03	ROUTE 125 & NORTH ROAD	1	6	0
<u>TOTAL</u>		3	15	0

MAP (TBD)

TOWN: Brentwood

LOCATION: Route 125 & Route 111A

NODE:

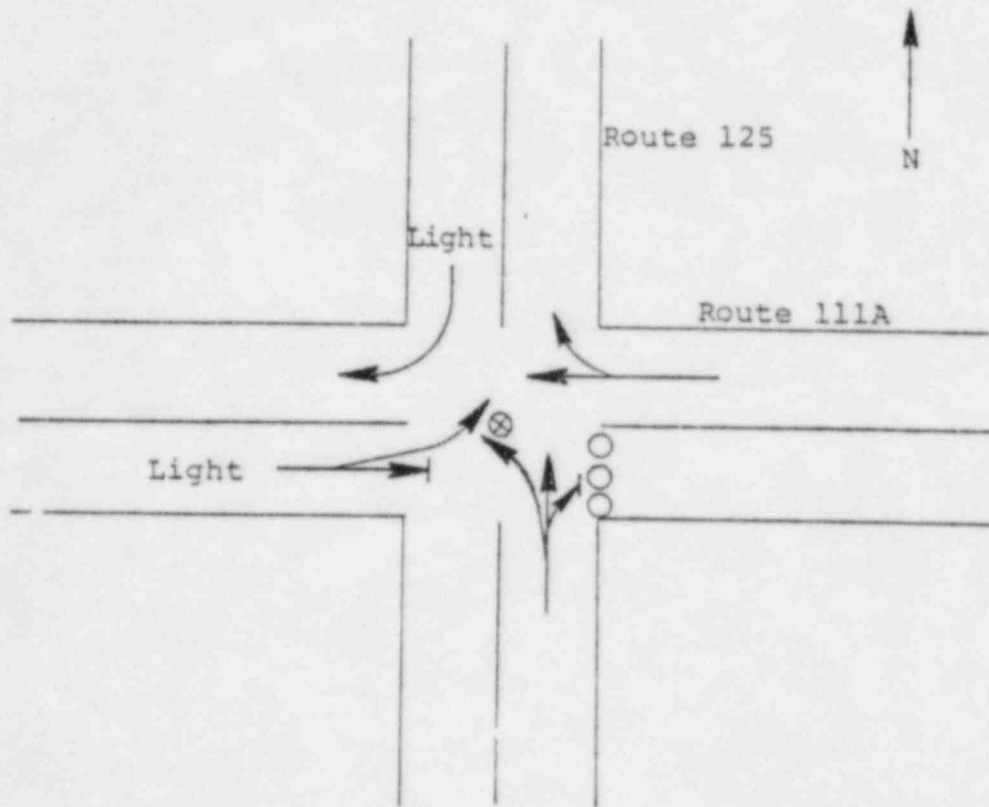

Key:

- Movement facilitated
- | Movement discouraged
- ⊗ Traffic guide
- Traffic cone
- × Traffic barricade

DESCRIPTION:

1. Facilitate movement along Route 125 northbound and Route 111A westbound.
2. Discourage movement onto Route 111A eastbound.

MANPOWER/EQUIPMENT

- 1 traffic guide
- 3 traffic cones

TOWN: Drentwood

LOCATION: Intersection of South Road and Route 125

NODE: 183

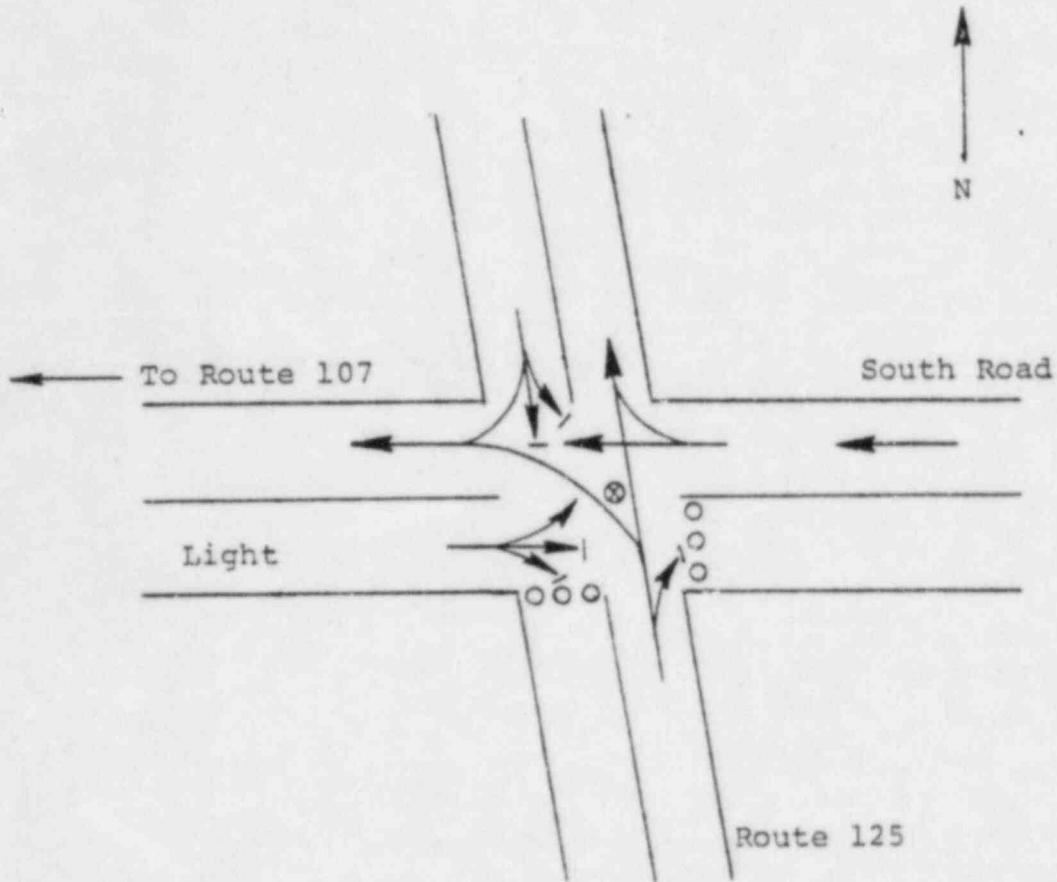

Key:

- Movement facilitated
- | Movement discouraged
- ⊗ Traffic guide
- Traffic cone
- X Traffic barricade

DESCRIPTION:

1. Facilitate traffic moving westbound on South Road or northbound on Route 125.
2. Discourage eastbound traffic movement on South Road or southbound on Route 125.

MANPOWER/EQUIPMENT

- 1 traffic guide
- 6 traffic cones

TOWN: Brentwood

LOCATION: Intersection of Route 125 and North Road

NODE:

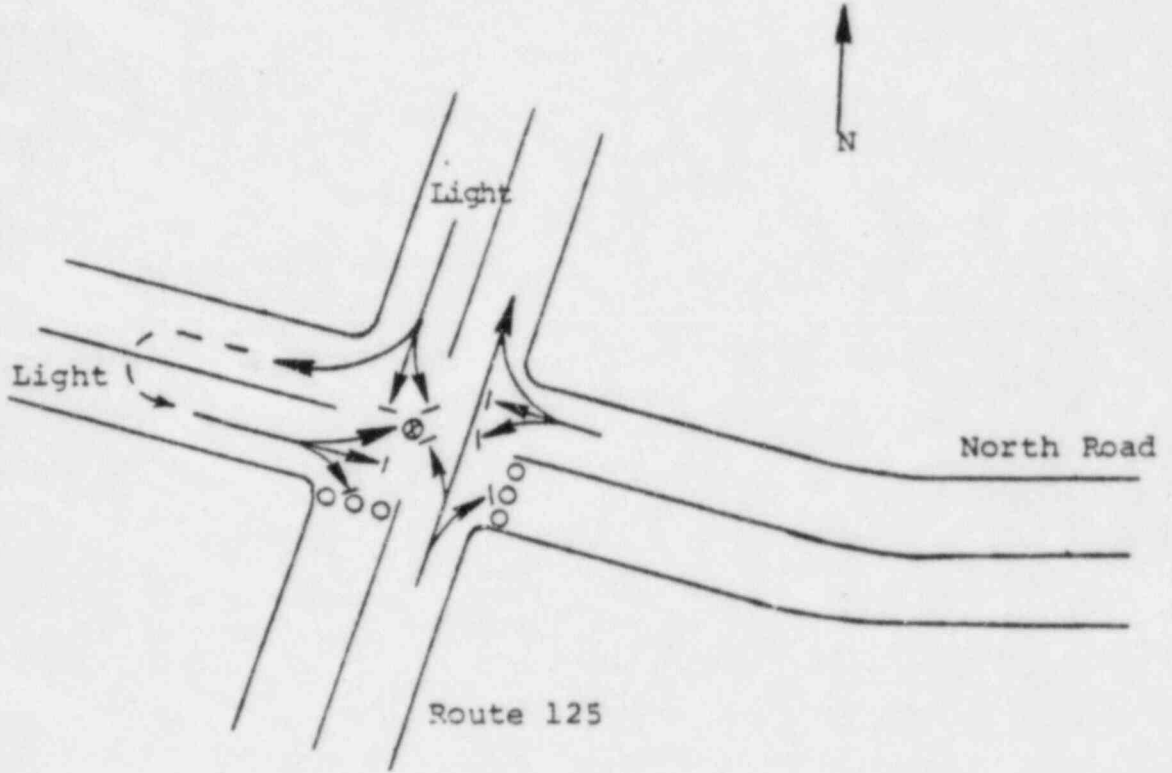

Key:

- Movement facilitated
- | Movement discouraged
- ⊗ Traffic guide
- Traffic cone
- X Traffic barricade

DESCRIPTION:

1. Facilitate northbound traffic movement along Route 125.
2. Discourage all other traffic movements.

MANPOWER/EQUIPMENT

- 1 traffic guide
- 6 traffic cones

EAST KINGSTON
TRAFFIC CONTROL
SUMMARY

<u>TCP</u> <u>NUMBER</u>	<u>LOCATION</u>	<u>PERSONNEL</u> <u>REQUIRED</u>	<u>CONES</u> <u>REQUIRED</u>	<u>BARRICADES</u> <u>REQUIRED</u>
F-EK-01	ROUTE 108 & ROUTE 107 AT MONAHAN CORNER	1	6	0
F-EK-02	INTERSECTION OF ROUTES 107, 107/108 & 108(W)	1	3	0
F-EK-03	ROUTE 107A & ROUTE 108	1	6	0
<u>TOTAL</u>		3	15	0

MAP (TBD)

TOWN: East Kingston

LOCATION: Intersection of Route 108 & Route 107 at Monahan Corner

NODE: 128

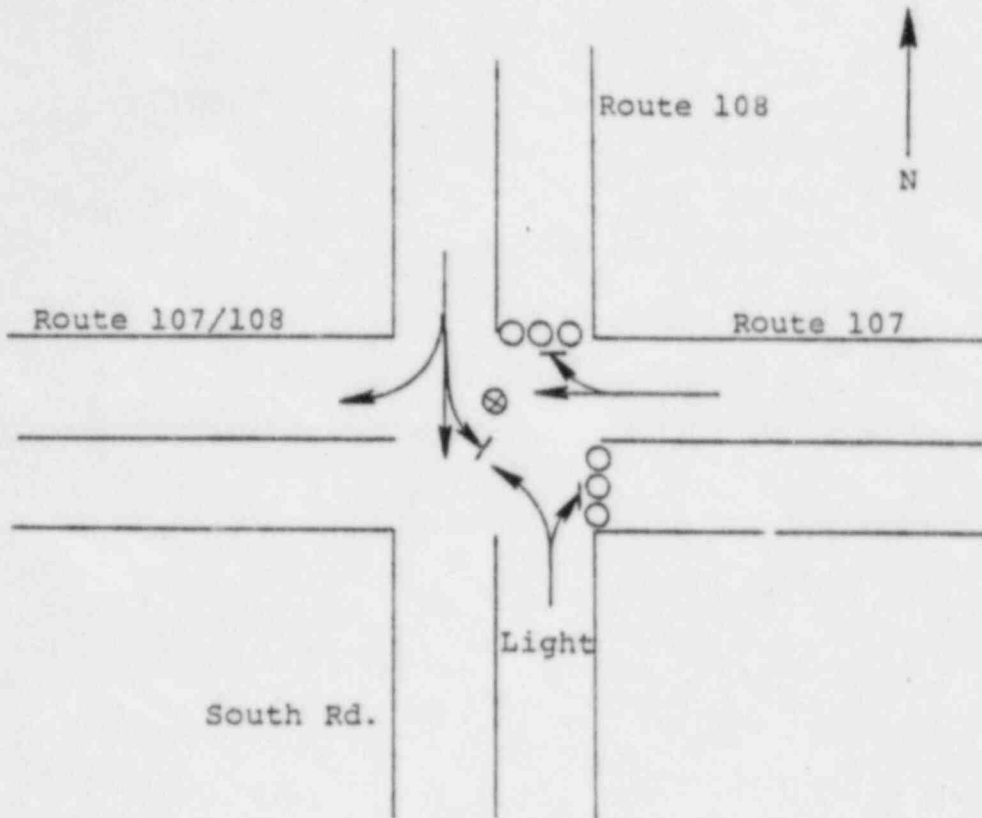

Key:

- Movement facilitated
- ⇝ Movement discouraged
- ⊗ Traffic guide
- Traffic cone
- X Traffic barricade

- DESCRIPTION:
1. Facilitate westbound traffic on Route 107.
 2. Facilitate southbound traffic on Route 108 and traffic turning west onto Route 107/108.
 3. Discourage movements eastbound on Route 107 and northbound on Route 108.

MANPOWER/EQUIPMENT

- 1 traffic guide
- 6 traffic cones

TOWN: East Kingston

LOCATION: Intersection of Routes 107, 107/108 and 108 (west)

NODE: 165

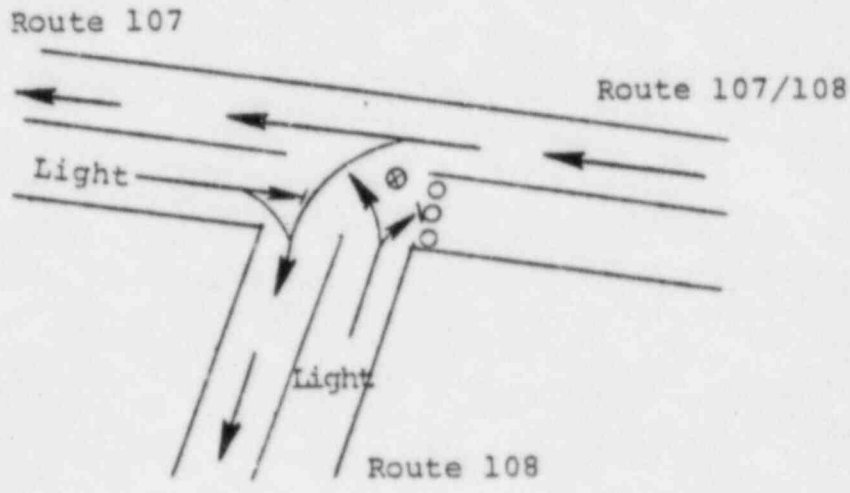

Key:

- Movement facilitated
- ⇝ Movement discouraged
- ⊗ Traffic guide
- Traffic cone
- × Traffic barricade

DESCRIPTION:

1. Facilitate westbound traffic movement on Route 107 and southbound movement on Route 108.
2. Discourage eastbound traffic movement on Routes 107/108.

MANPOWER/EQUIPMENT

- 1 traffic guide
- 3 traffic cones

TOWN: East Kingston

LOCATION: Intersection of Route 107A and Route 108

NODE: 164

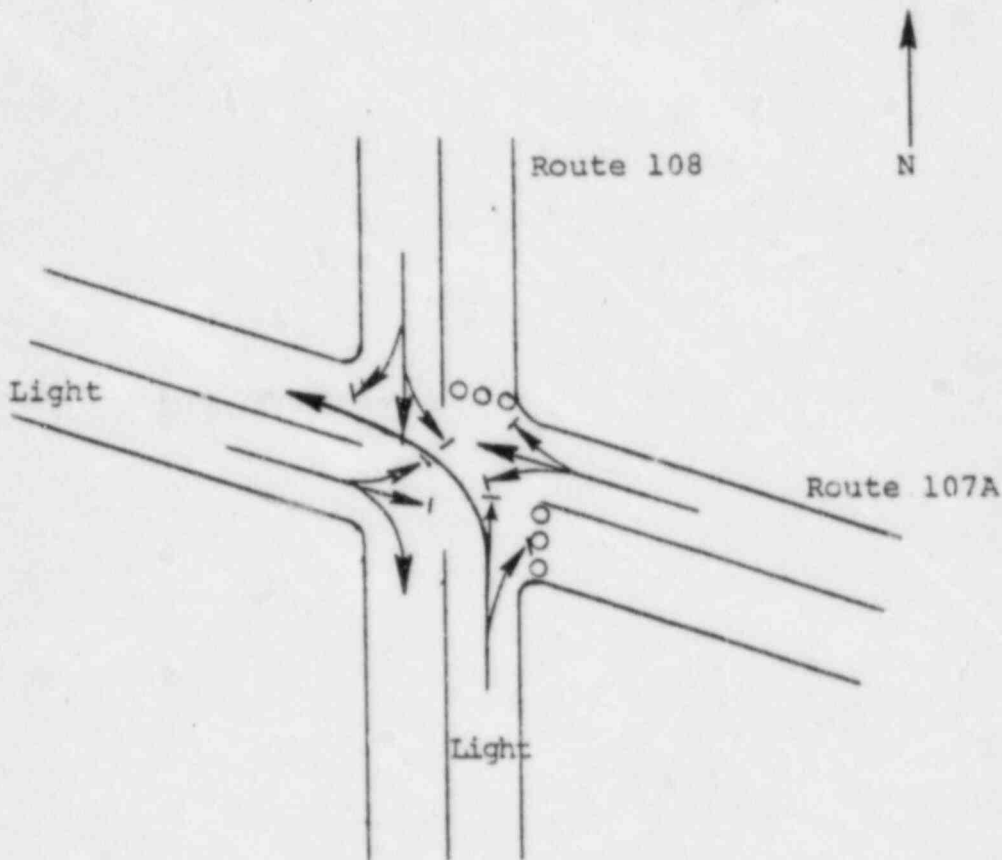

Key:

- ▶ Movement facilitated
- ▶| Movement discouraged
- ⊗ Traffic guide
- Traffic cone
- × Traffic barricade

DESCRIPTION:

1. Facilitate through movements of traffic westbound on Route 107A and southbound on Route 108.
2. Discourage eastbound and northbound traffic movements.
3. Discourage turning movements from westbound Route 107A and southbound Route 108.

MANPOWER/EQUIPMENT

- 1 traffic guide
- 6 traffic cones

EXETER
TRAFFIC CONTROL
SUMMARY

<u>TCP NUMBER</u>	<u>LOCATION</u>	<u>PERSONNEL REQUIRED</u>	<u>CONES REQUIRED</u>	<u>BARRICADES REQUIRED</u>
F-EX-01	ROUTE 111, ROUTE 111A, & ROUTE 108	2	3	0
F-EX-02	ROUTE 101 & EPPING RD.	1	0	5
F-EX-03	EXETER-HAMPTON EXP. & ROUTE 85	1	0	6
F-EX-04	EXETER-HAMPTON EXP. & EXETER RD. INTERCHANGE	3	3	7
F-EX-05	ROUTE 111A & EPPING RD.	1	3	0
F-EX-06	ROUTE 101C & SPUR RD.	2	14	0
<u>TOTAL</u>	X	10	23	18

MAP (TBD)

TOWN: Exeter

LOCATION: Interchange of Routes 111, 111A & 108

NODE: 133, 134, 140

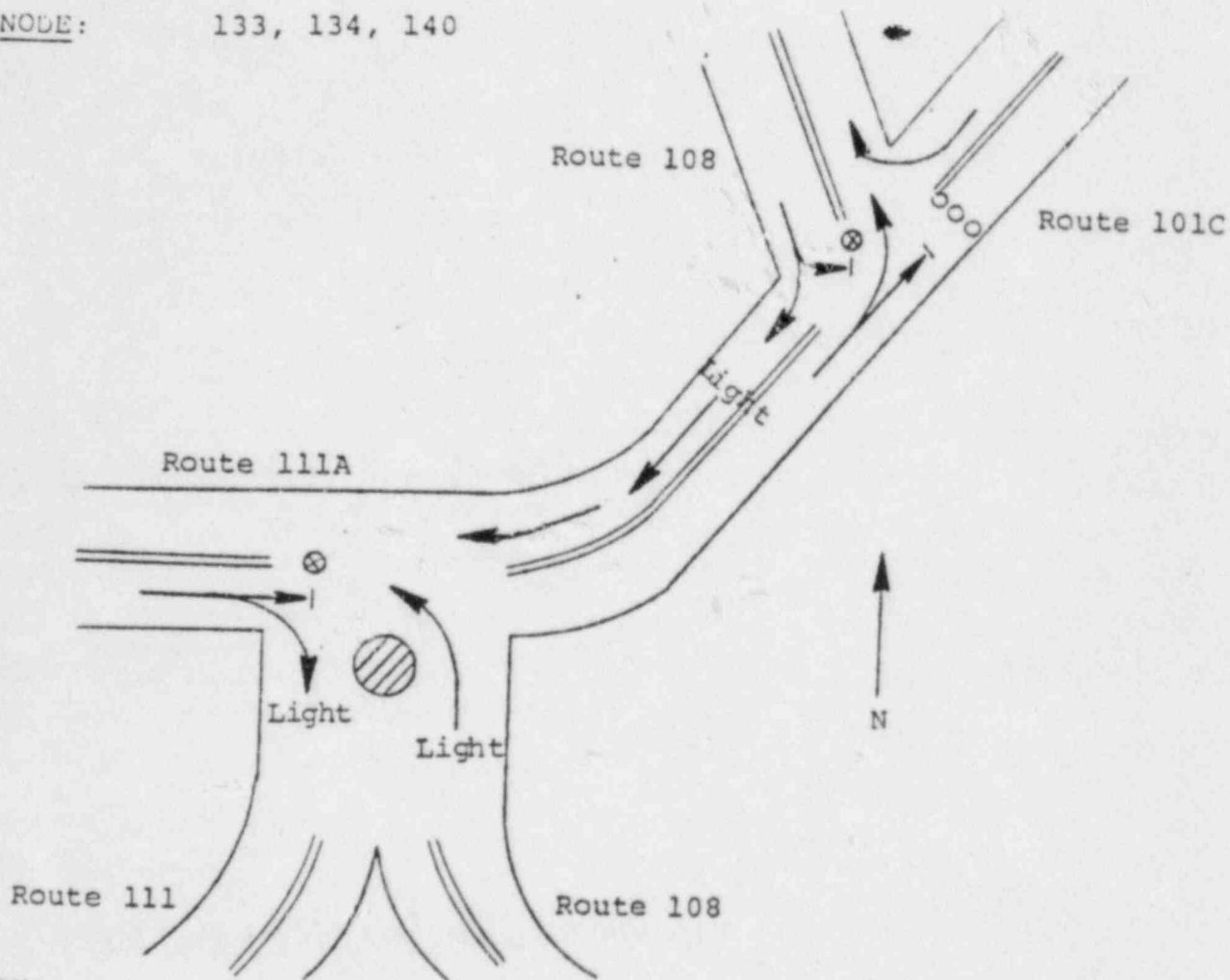

Key:

- ➔ Movement facilitated
- ➔| Movement discouraged
- ⊗ Traffic guide
- Traffic cone
- ⊗ Traffic barricade

DESCRIPTION:

1. Facilitate traffic moving west on Route 111A.
2. Discourage traffic moving east on Route 101C.
3. Facilitate northbound traffic on Route 108 north of Exeter and southbound on Routes 111 and 108 south of Exeter.

MANPOWER/EQUIPMENT

- 2 traffic guides
- 3 traffic cones

TOWN: Exeter
LOCATION: Route 101 & Epping Rd.
NODE: 137

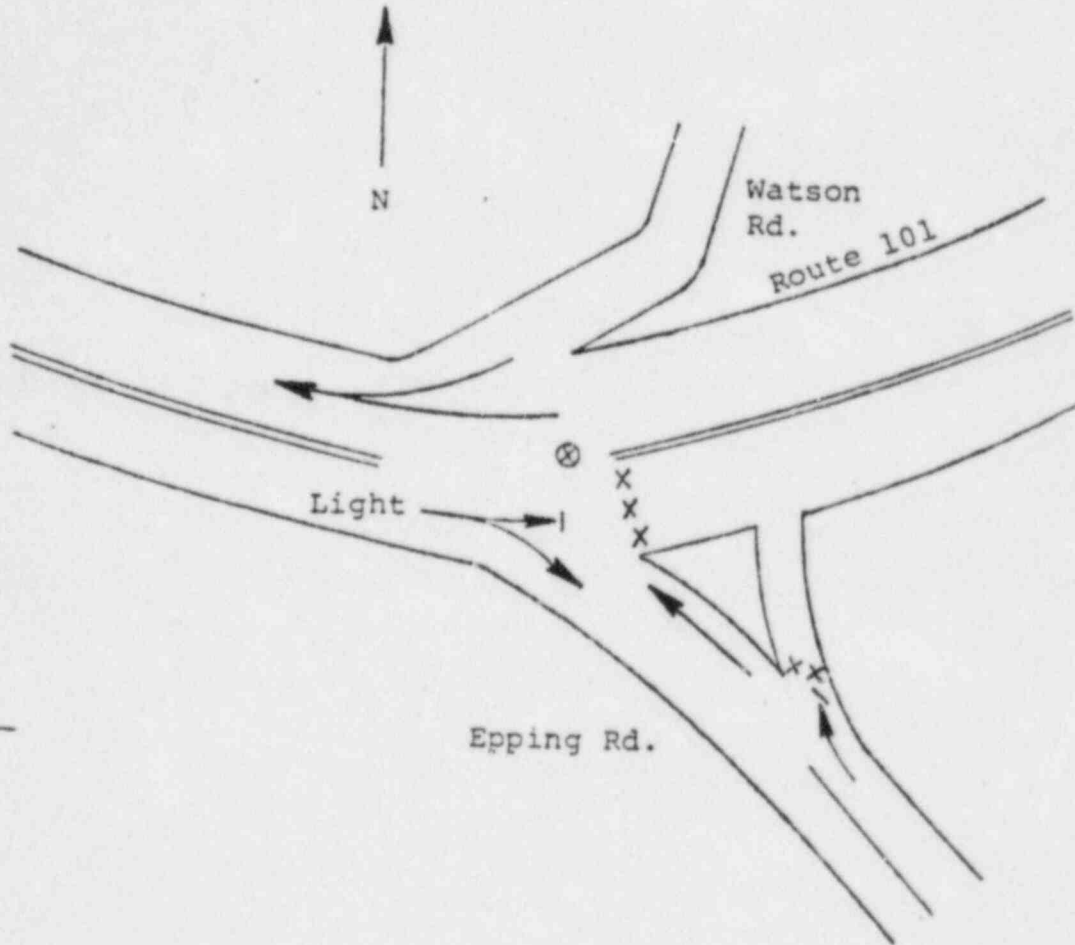

Key:

- ➔ Movement facilitated
- ➔| Movement discouraged
- ⊗ Traffic guide
- Traffic cone
- X Traffic barricade

DESCRIPTION: 1. Discourage eastbound movement along Route 101.
 2. Facilitate merging traffic moving west along Route 101.

MANPOWER/EQUIPMENT

- 1 traffic guide
- 5 barricades

TOWN: Exeter
LOCATION: Exeter-Hampton Expressway & Route 85
NODE: 218, 219

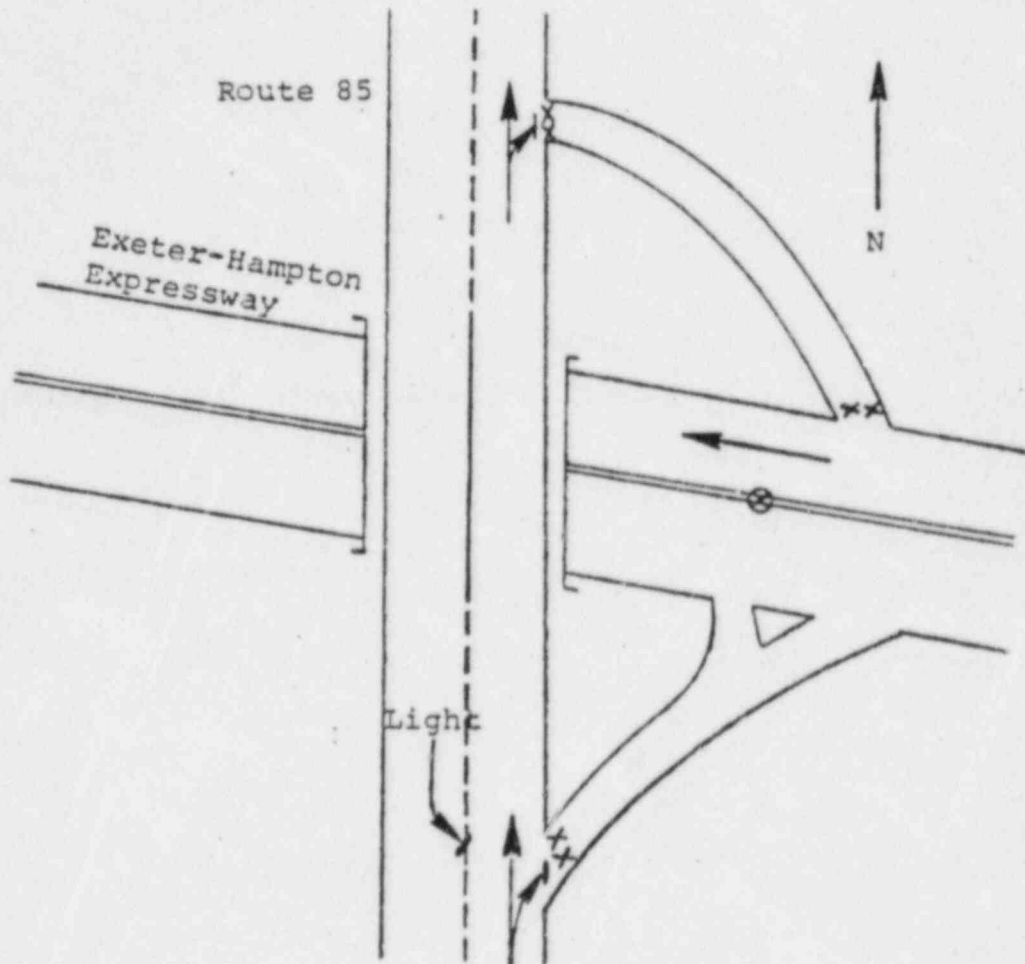

Key:

- Movement facilitated
- - - - - Movement discouraged
- ⊙ Traffic guide
- Traffic cone
- X Traffic barricade

DESCRIPTION: 1. Discourage traffic from getting on/off the expressway.
 2. Facilitate northbound traffic along Route 85.

MANPOWER/EQUIPMENT

- 1 traffic guides
- 6 barricades

TOWN: Exeter

LOCATION: Exeter-Hampton Expressway & Exeter Rd. Interchange

NODE: 47, 211, 212

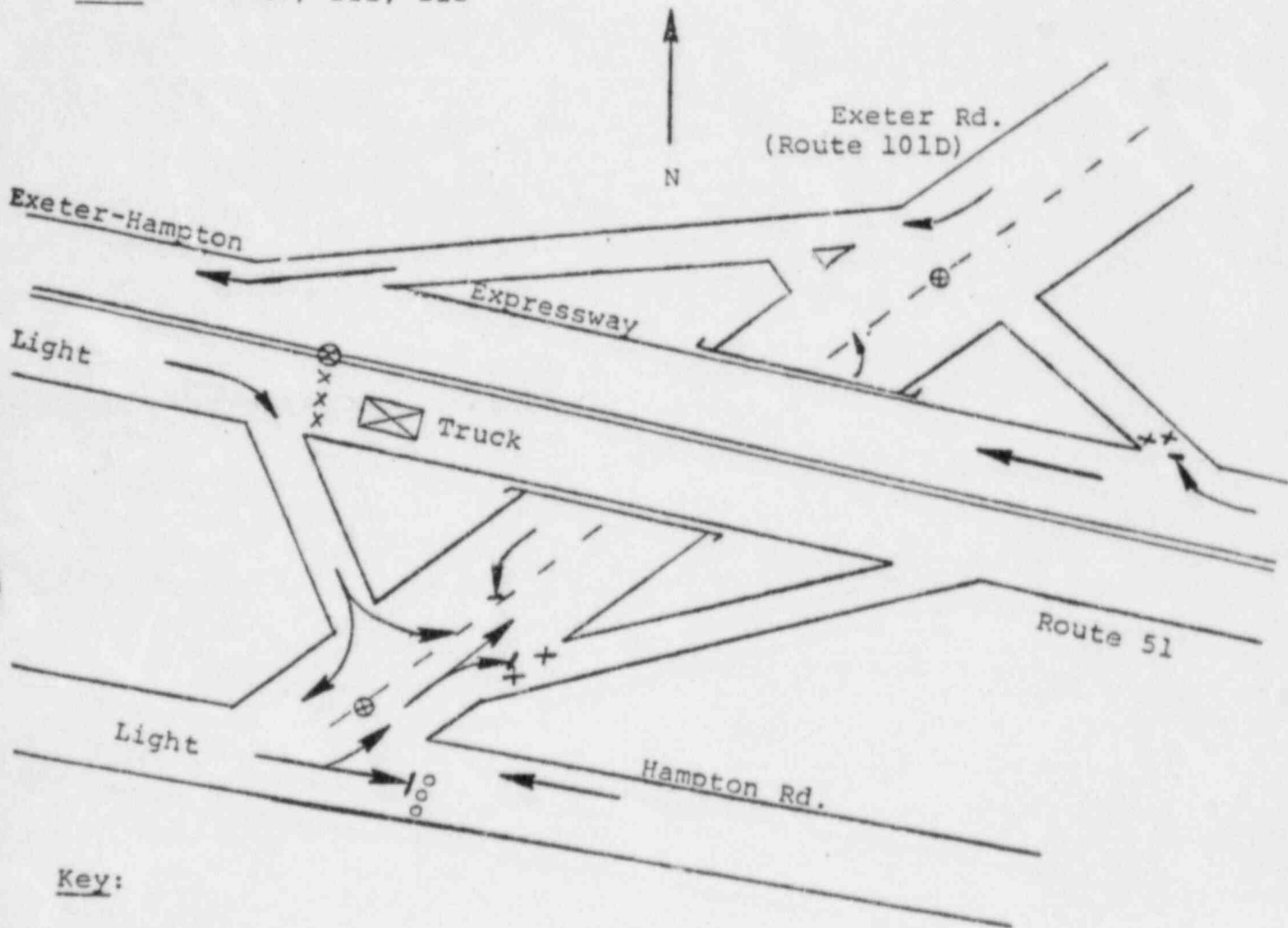

Key:

- ▶ Movement facilitated
- - -▶ Movement discouraged
- ⊗ Traffic guide
- Traffic cone
- × Traffic barricade

DESCRIPTION:

1. Discourage westbound traffic from getting off the expressway.
2. Force eastbound traffic off the expressway onto Exeter Road.

MANPOWER/EQUIPMENT

- 3 traffic guides
- 7 barricades
- 3 traffic cones

TOWN: Exeter

LOCATION: Intersection of Route 111A & Epping Rd.

NODE: 136

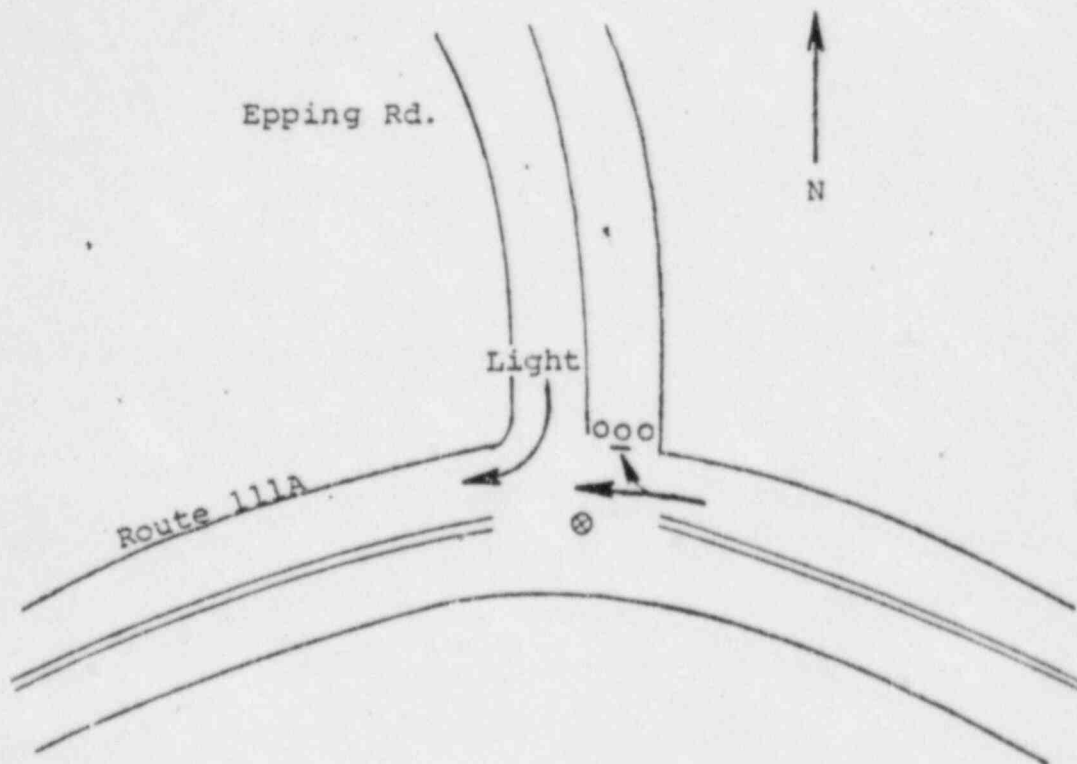

Key:

- ▶ Movement facilitated
- ▶| Movement discouraged
- ⊗ Traffic guide
- Traffic cone
- X Traffic barricade

DESCRIPTION: 1. Discourage northbound movement along Epping Rd.
 2. Facilitate traffic turning west onto Route 111A or continuing west on Route 111A.

MANPOWER/EQUIPMENT

- 1 traffic guide
- 3 cones

TOWN: Exeter

LOCATION: Intersection of Route 101C and Spur Road

NODE: 46

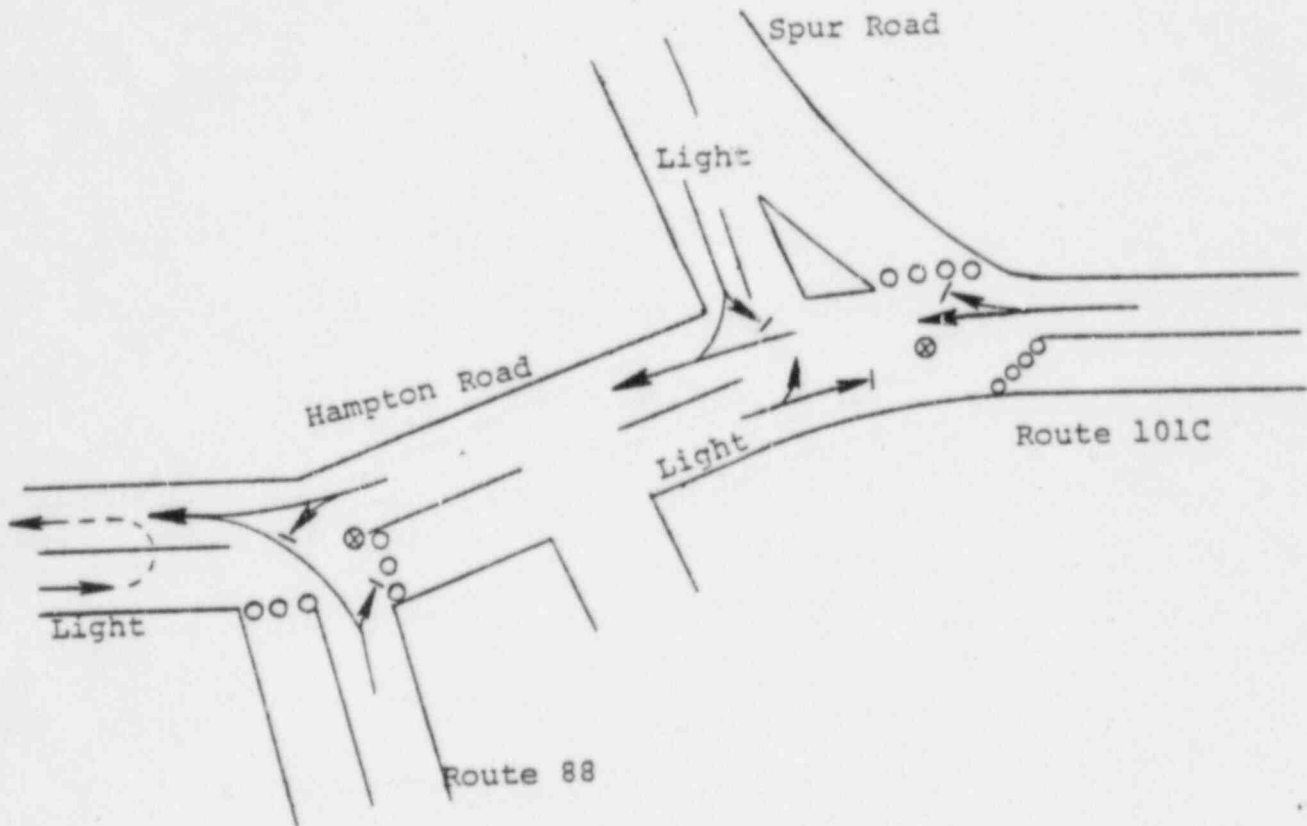

Key:

- ➔ Movement facilitated
- ➔| Movement discouraged
- ⊗ Traffic guide
- Traffic cone
- × Traffic barricade

DESCRIPTION:

1. Facilitate westbound traffic movement onto, and along, Hampton Road, Route 101C.
2. Discourage eastbound traffic movement along Route 101C northbound along Spur Road and southbound along Route 88.

MANPOWER/EQUIPMENT

- 2 traffic guides
- 14 traffic cones

GREENLAND
TRAFFIC CONTROL
SUMMARY

<u>TCP</u> <u>NUMBER</u>	<u>LOCATION</u>	<u>PERSONNEL</u> <u>REQUIRED</u>	<u>CONES</u> <u>REQUIRED</u>	<u>BARRICADES</u> <u>REQUIRED</u>
G-GR-01	POST ROAD (ROUTE 51) & BREAKFAST HILL ROAD	1	6	0
G-GR-02	OCEAN AVE. & ROUTE 1	1	6	0
G-GR-03	ROUTE 151 & ROUTE 101	1	6	0
<u>TOTAL</u>		3	18	0

MAP (TBD)

TOWN: Greenland

LOCATION: Post Rd. (Route 151) & Breakfast Hill Rd.

NODE: 158

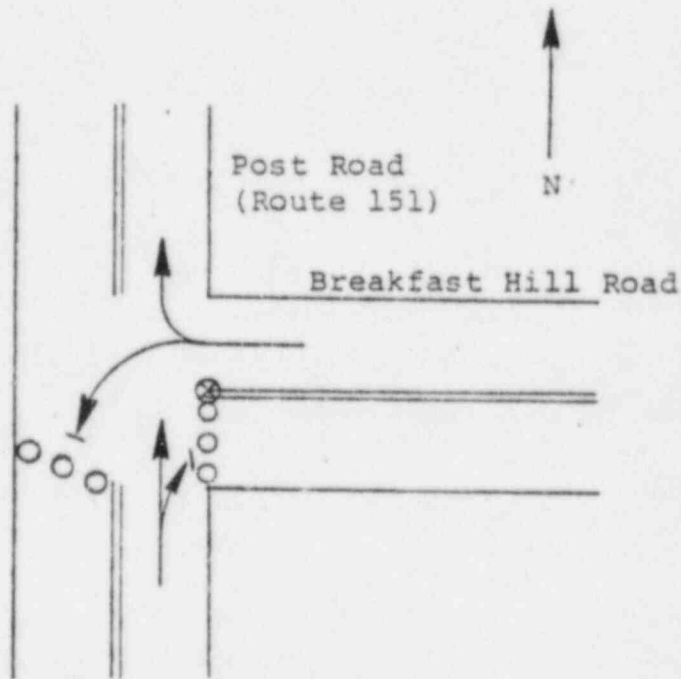

Key:

- > Movement facilitated
- >| Movement discouraged
- ⊗ Traffic guide
- Traffic cone
- × Traffic barricade

DESCRIPTION: 1. Facilitate traffic turning north onto Post Rd. or continuing north on Post Rd.
 2. Discourage eastbound and southbound traffic.

MANPOWER/EQUIPMENT

- 1 traffic guide
- 6 traffic cones

Traffic Control Post No. G-GR-02

TOWN: Greenland

LOCATION: Intersection of Ocean Avenue and Route 101

NODE: 160

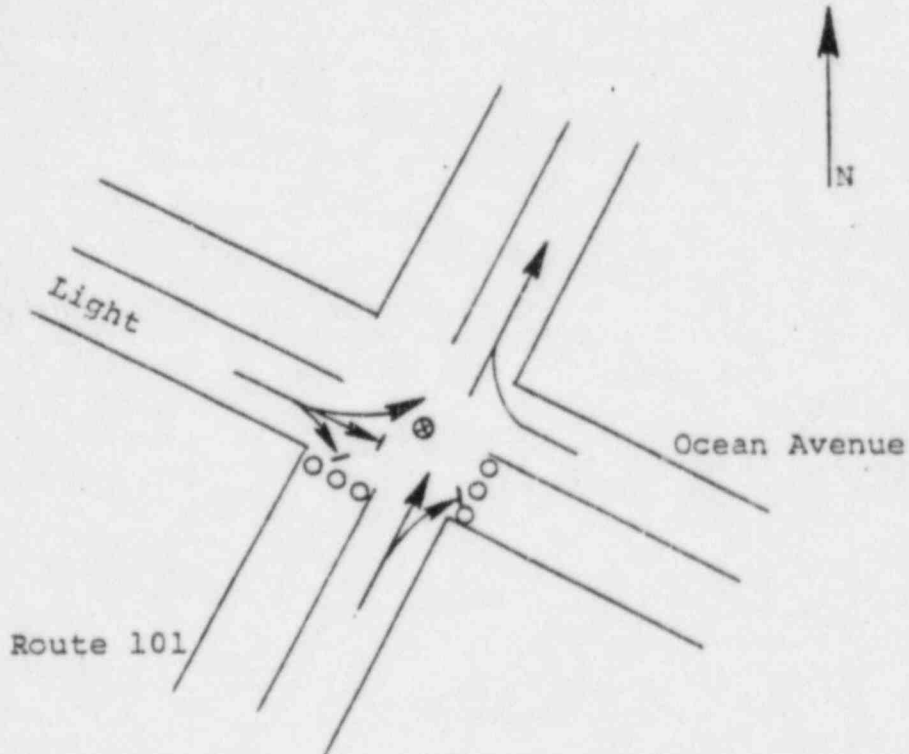

Key:

- ▶ Movement facilitated
- ▶| Movement discouraged
- ⊗ Traffic guide
- Traffic cone
- X Traffic barricade

DESCRIPTION: 1. Facilitate all movements onto Route 101 northbound.
 2. Discourage eastbound and southbound movements.

MANPOWER/EQUIPMENT

- 1 traffic guide
- 6 traffic cones

Traffic Control Post No. G-GR-03

TOWN: Greenland

LOCATION: Intersection of Route 151 and Route 101

NODE: 158

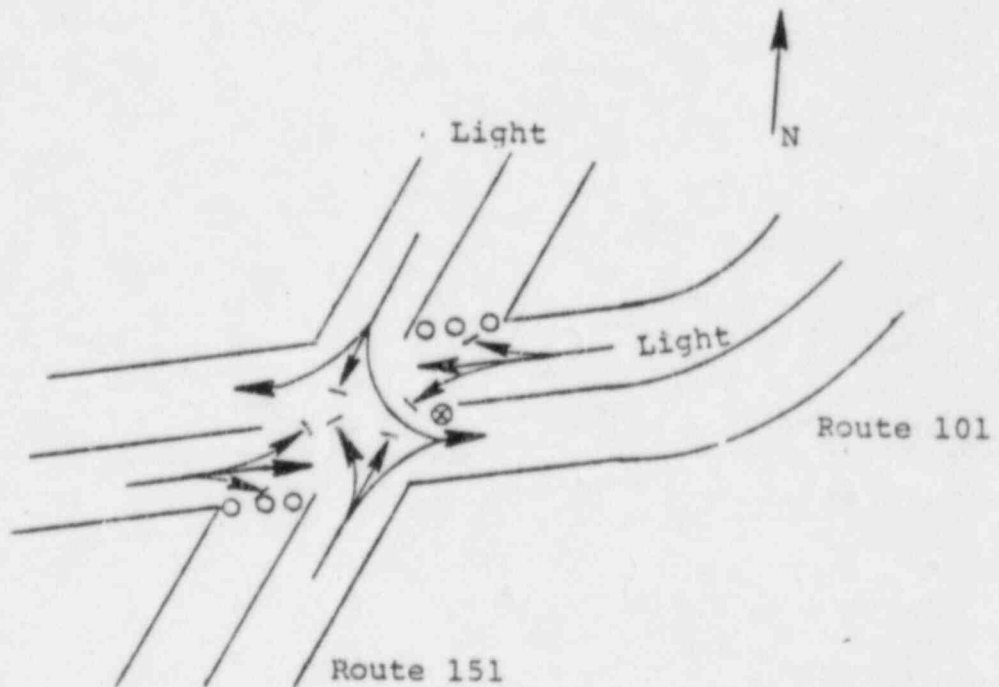

Key:

- Movement facilitated
- ⇨ Movement discouraged
- ⊗ Traffic guide
- Traffic cone
- × Traffic barricade

DESCRIPTION:

1. Facilitate all movements onto Route 101 eastbound.
2. Discourage movements onto Route 151 northbound (north of Rt. 101) and southbound.

MANPOWER/EQUIPMENT

- 1 traffic guide
- 6 traffic cones

KINGSTON
TRAFFIC CONTROL
SUMMARY

<u>TCP</u> <u>NUMBER</u>	<u>LOCATION</u>	<u>PERSONNEL</u> <u>REQUIRED</u>	<u>CONES</u> <u>REQUIRED</u>	<u>BARRICADES</u> <u>REQUIRED</u>
F-KI-01	ROUTE 107, ROUTE 107A, ROUTE 125 & ROUTE 111	2	9	2
F-KI-02	ROUTE 107 AND ROUTE 125	1	3	2
F-KI-03	ROUTE 125 & ROUTE 111	1	3	0
F-KI-04	ROUTE 107 & OLD HAVERHILL ROAD	1	9	0
<u>TOTAL</u>		5	24	4

MAP (TBD)

TOWN: Kingston

LOCATION: Routes 107, 107A, 125 & 111

NODE: 127

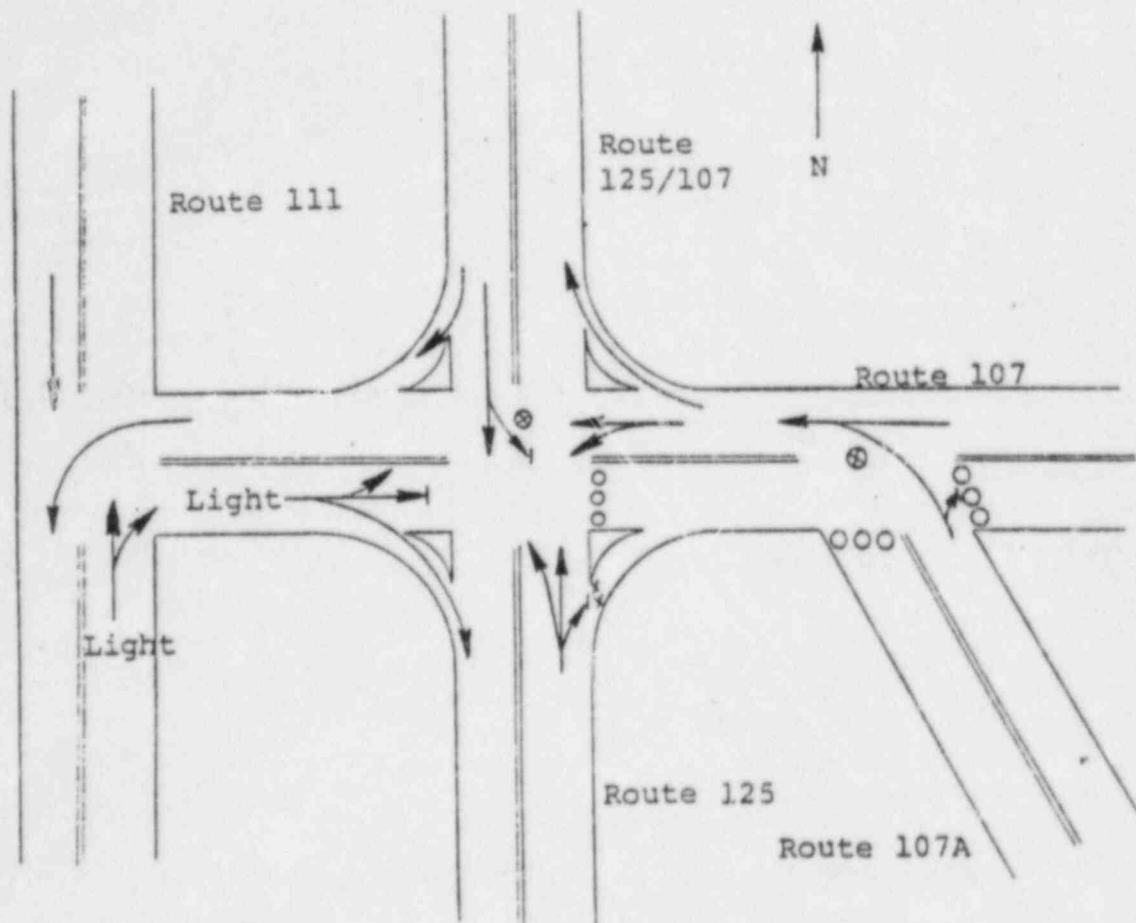

Key:

- ▶ Movement facilitated
- - -▶ Movement discouraged
- ⊗ Traffic guide
- Traffic cone
- × Traffic barricade

DESCRIPTION: 1. Discourage eastbound traffic on Routes 107 and 107A.
 2. Facilitate southbound movement along Route 111 and all permitted movements through intersections.

MANPOWER/EQUIPMENT

- 2 traffic guides
- 9 traffic cones
- 2 barricades

TOWN: Kingston

LOCATION: Route 107 & Route 125

NODE: 114

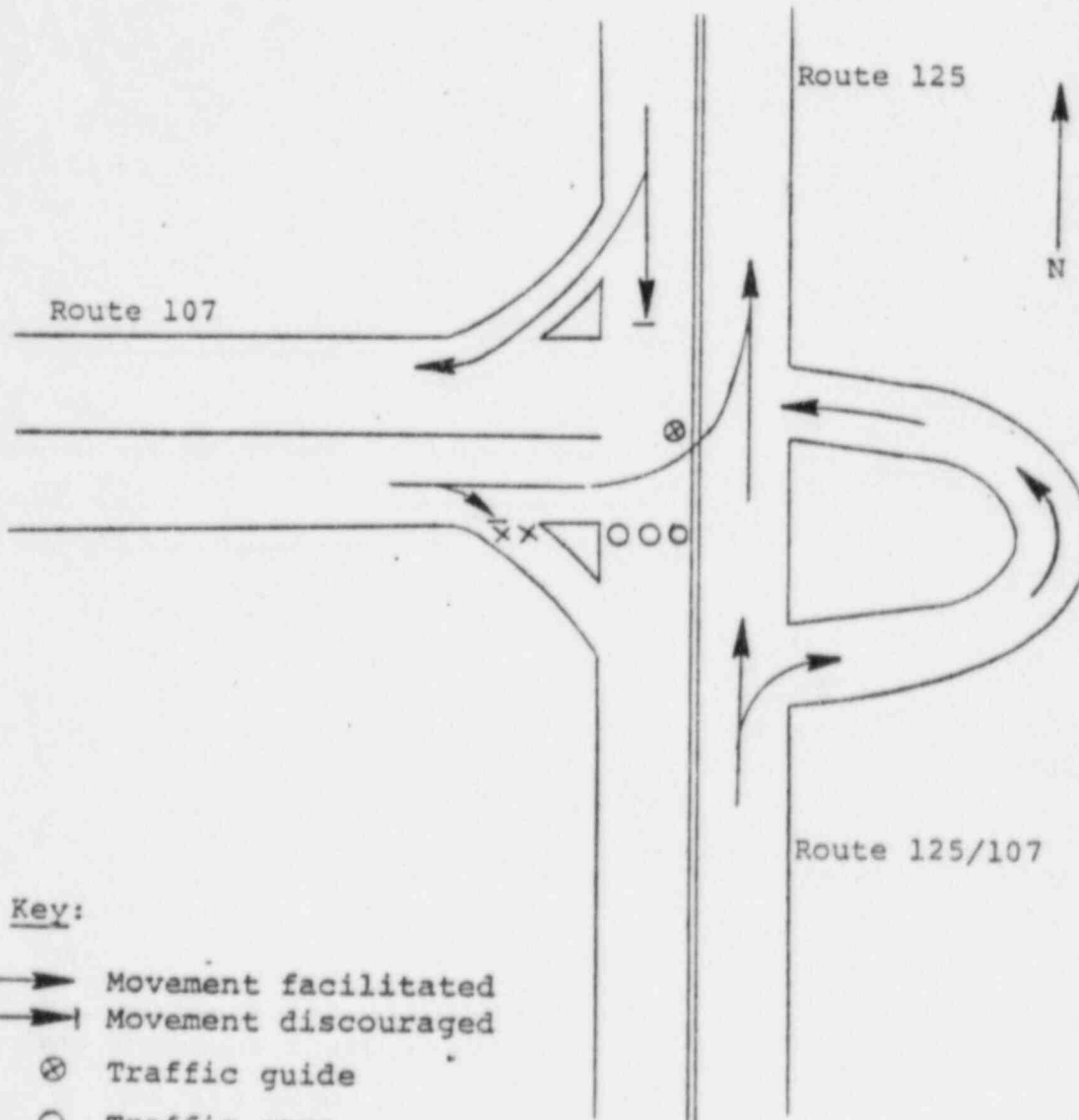

Key:

- ➔ Movement facilitated
- ➔| Movement discouraged
- ⊗ Traffic guide
- Traffic cone
- × Traffic barricade

DESCRIPTION: 1. Discourage southbound movement along Route 125/107.
 2. Facilitate traffic moving north on Routes 107 and 125.

MANPOWER/EQUIPMENT

- 1 traffic guide
- 2 barricades
- 3 traffic cones

TOWN: Kingston

LOCATION: Intersection of Route 125 and Route 111

NODE: 126

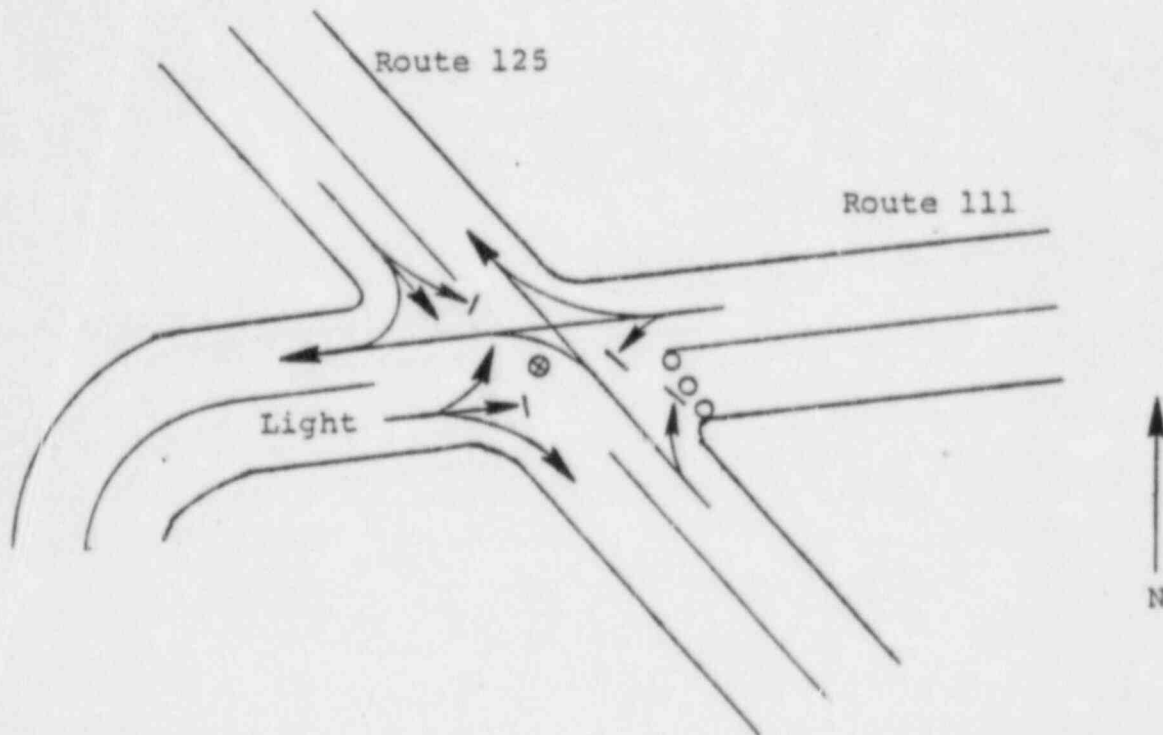

Key:

- Movement facilitated
- - - - - Movement discouraged
- ⊗ Traffic guide
- Traffic cone
- × Traffic barricade

DESCRIPTION:

1. Facilitate through traffic movements westbound along Route 111 and along Route 125 in both directions.
2. Discourage all turn movements except for eastbound traffic along Route 111. Discourage eastbound movement along Route 111.

MANPOWER/EQUIPMENT

- 1 traffic guide
- 3 traffic cones

TOWN: Kingston

LOCATION: Intersection of Route 111 and Old Haverhill Road

NODE:

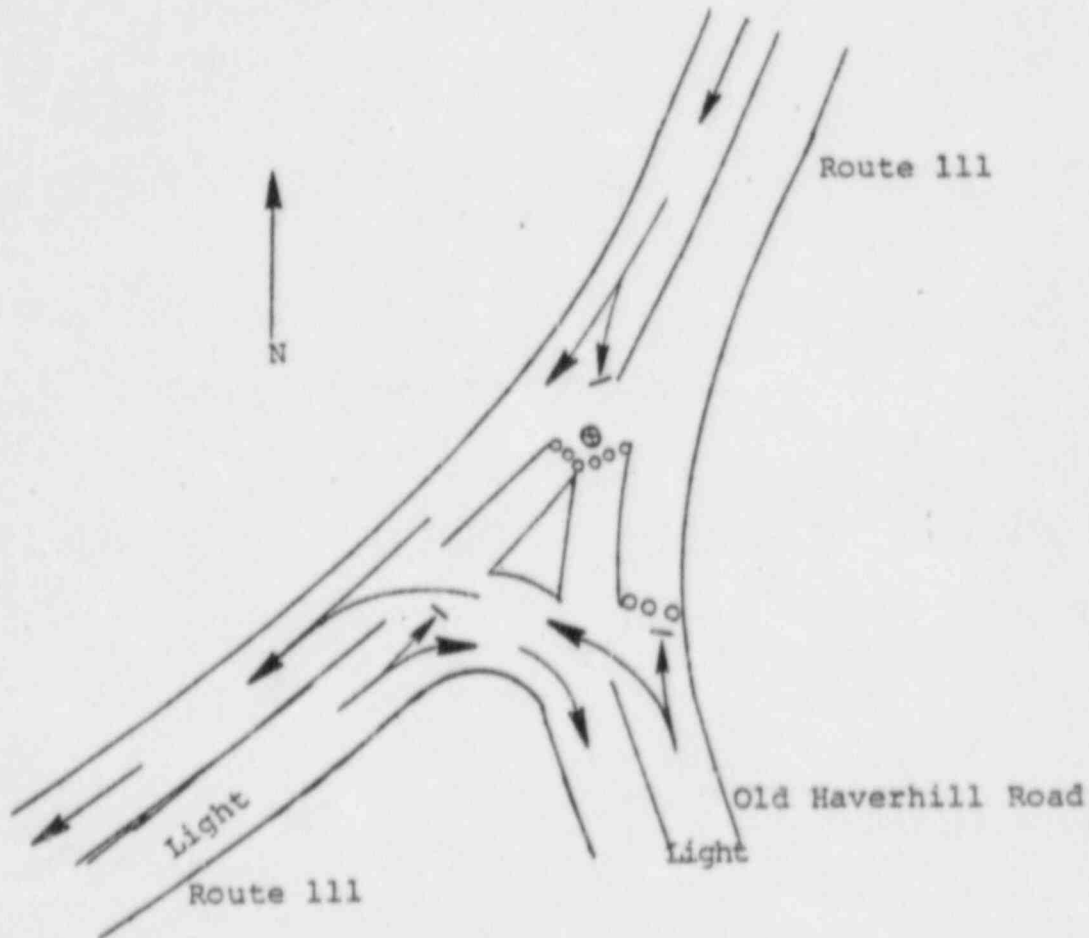

Key:

- Movement facilitated
- | Movement discouraged
- ⊗ Traffic guide
- Traffic cone
- × Traffic barricade

DESCRIPTION: 1. Facilitate southbound traffic movement along Route 111.
 2. Discourage northbound traffic movement along Route 111 and southbound along Old Haverhill Road

MANPOWER/EQUIPMENT

- 1 traffic guide
- 9 traffic cones

NEW CASTLE
TRAFFIC CONTROL
SUMMARY

<u>TCP</u> <u>NUMBER</u>	<u>LOCATION</u>	<u>PERSONNEL</u> <u>REQUIRED</u>	<u>CONES</u> <u>REQUIRED</u>	<u>BARRICADES</u> <u>REQUIRED</u>
G-NC-01	WENTWORTH RD. AT THE BRIDGE TO PORTSMOUTH	1	0	3
G-NC-02	PORTSMOUTH AVE. AT THE BRIDGE TO PORTSMOUTH	1	0	3
<u>TOTAL</u>		2	0	6

MAP (TBD)

Traffic Control Post No. G-NC-01

TOWN: New Castle
LOCATION: Wentworth Road at the Bridge to Portsmouth
NODE:

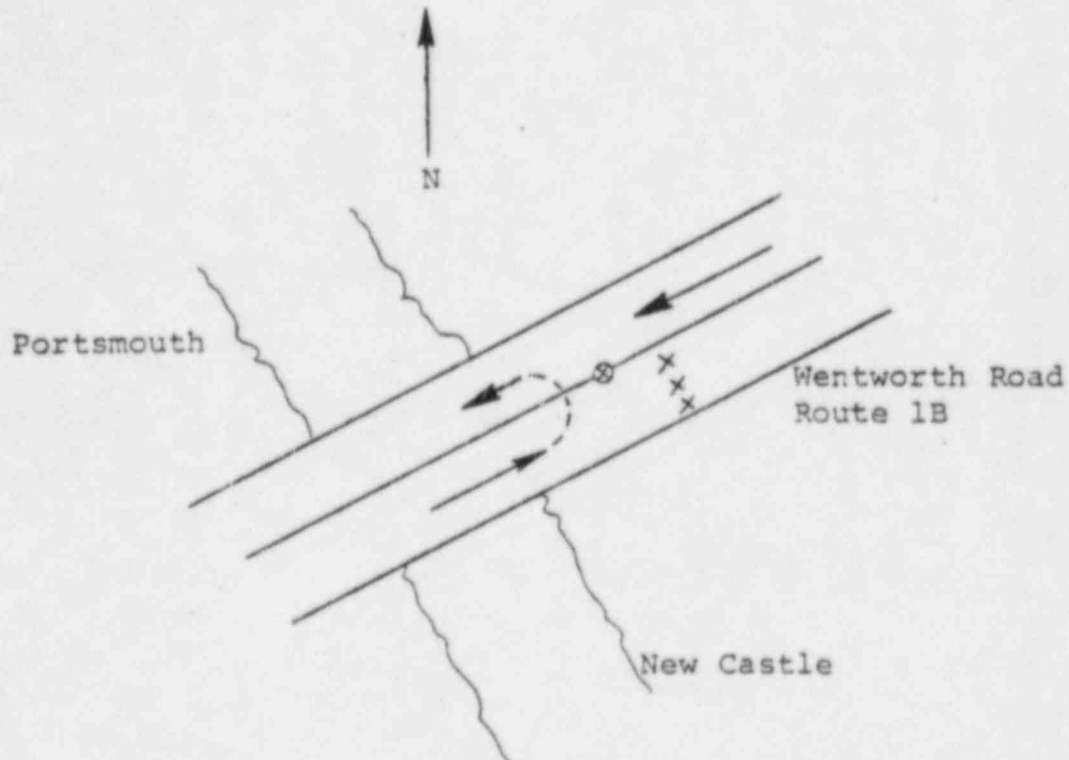
Key:

- Movement facilitated
- ⇨ Movement discouraged
- ⊗ Traffic guide
- Traffic cone
- × Traffic barricade

DESCRIPTION: 1. Reverse the direction of all inbound (i.e. eastbound) traffic.
 2. Facilitate the traffic movement westbound along Route 1B toward Portsmouth.

MANPOWER/EQUIPMENT

- 1 traffic guide
- 3 traffic barricades

Traffic Control Post No. G-NC-02

TOWN: New Castle

LOCATION: Portsmouth Avenue at the Bridge to Portsmouth

NODE:

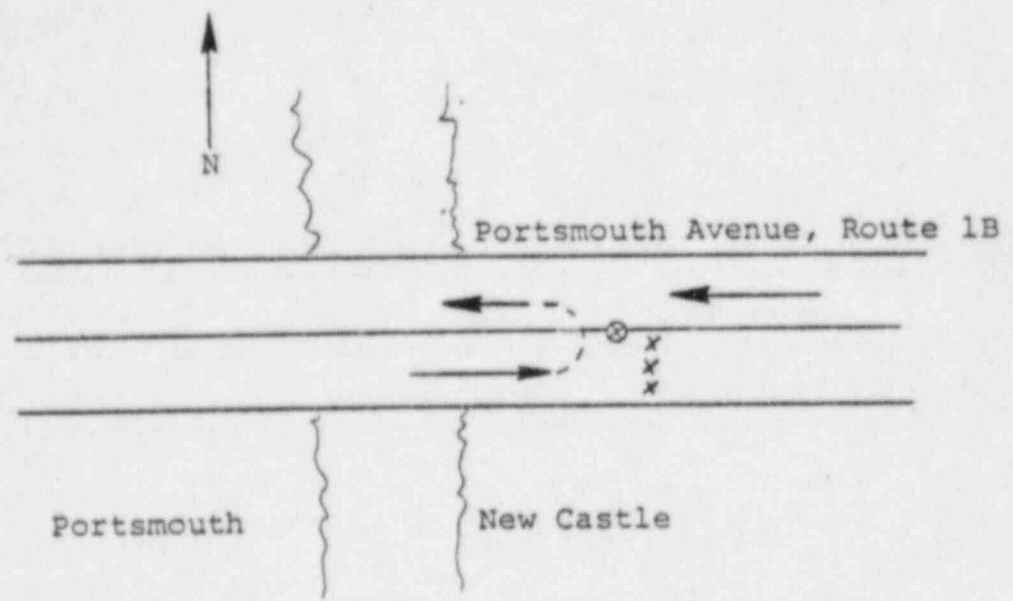

Key:

- ➔ Movement facilitated
- ➔| Movement discouraged
- ⊗ Traffic guide
- Traffic cone
- × Traffic barricade

DESCRIPTION:

1. Reverse the direction of all inbound (i.e. westbound) traffic.
2. Facilitate the traffic movement westbound along Route 1B toward Portsmouth.

MANPOWER/EQUIPMENT

- 1 traffic guide
- 3 traffic barricades

NORTH HAMPTON
TRAFFIC CONTROL
SUMMARY

<u>TCP</u> <u>NUMBER</u>	<u>LOCATION</u>	<u>PERSONNEL</u> <u>REQUIRED</u>	<u>CONES</u> <u>REQUIRED</u>	<u>BARRICADES</u> <u>REQUIRED</u>
D-NH-01	ROUTE 1 & NORTH ROAD	1	6	0
D-NH-02	ROUTE 151 & ROUTE 101D	3	9	5
D-NH-03	LAFAYETTE ROAD (ROUTE 1) & ROUTE 101D	1	6	0
<u>TOTAL</u>	X	5	21	5

MAP (TBD)

TOWN: North Hampton
LOCATION: Intersection of Route 1 and North Road
NODE: 61

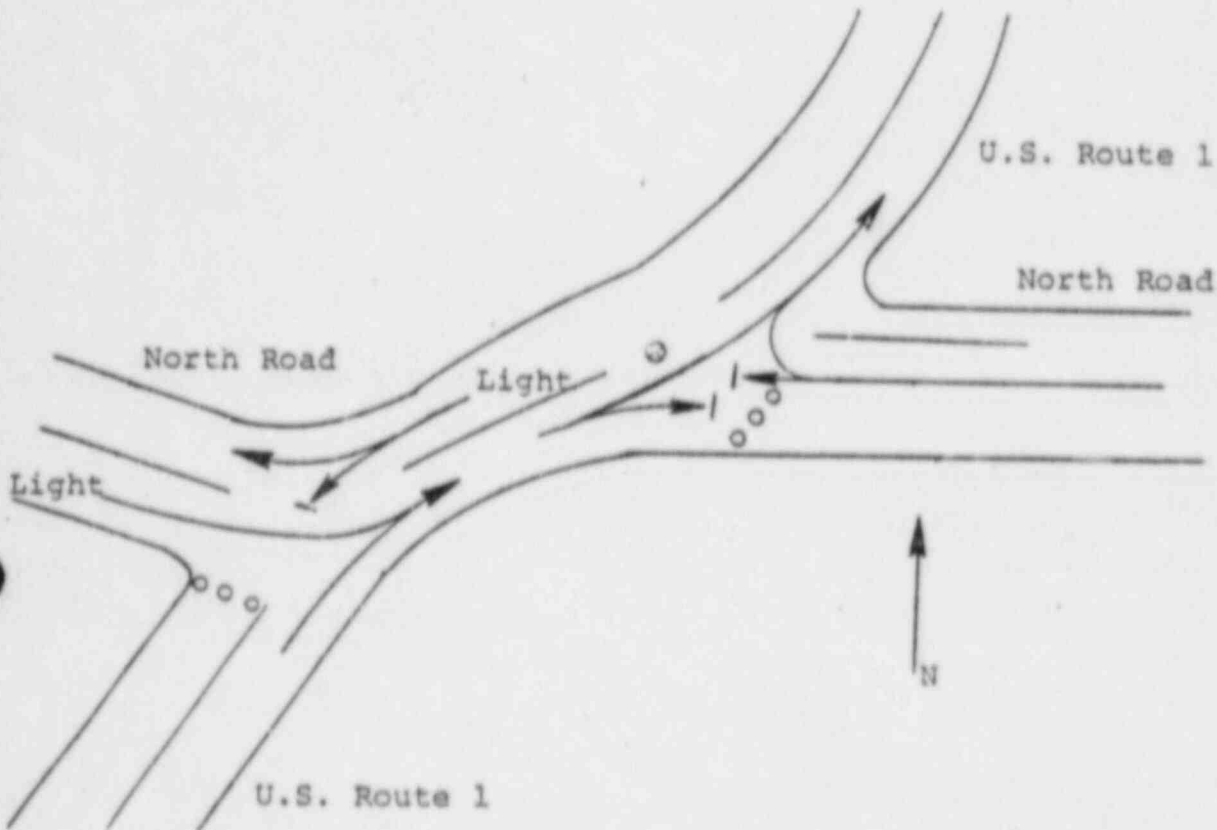

Key:

- ▶ Movement facilitated
- ▶| Movement discouraged
- ⊗ Traffic guide
- Traffic cone
- × Traffic barricade

DESCRIPTION: 1. Facilitate northbound traffic movement on Route 1.
 2. Discourage southbound traffic movement on Route 1 and eastbound movement on North Road.

MANPOWER/EQUIPMENT

- 1 traffic guide
- 6 traffic cones

TOWN: North Hampton

LOCATION: Route 151 and Route 101D

NODE: 49

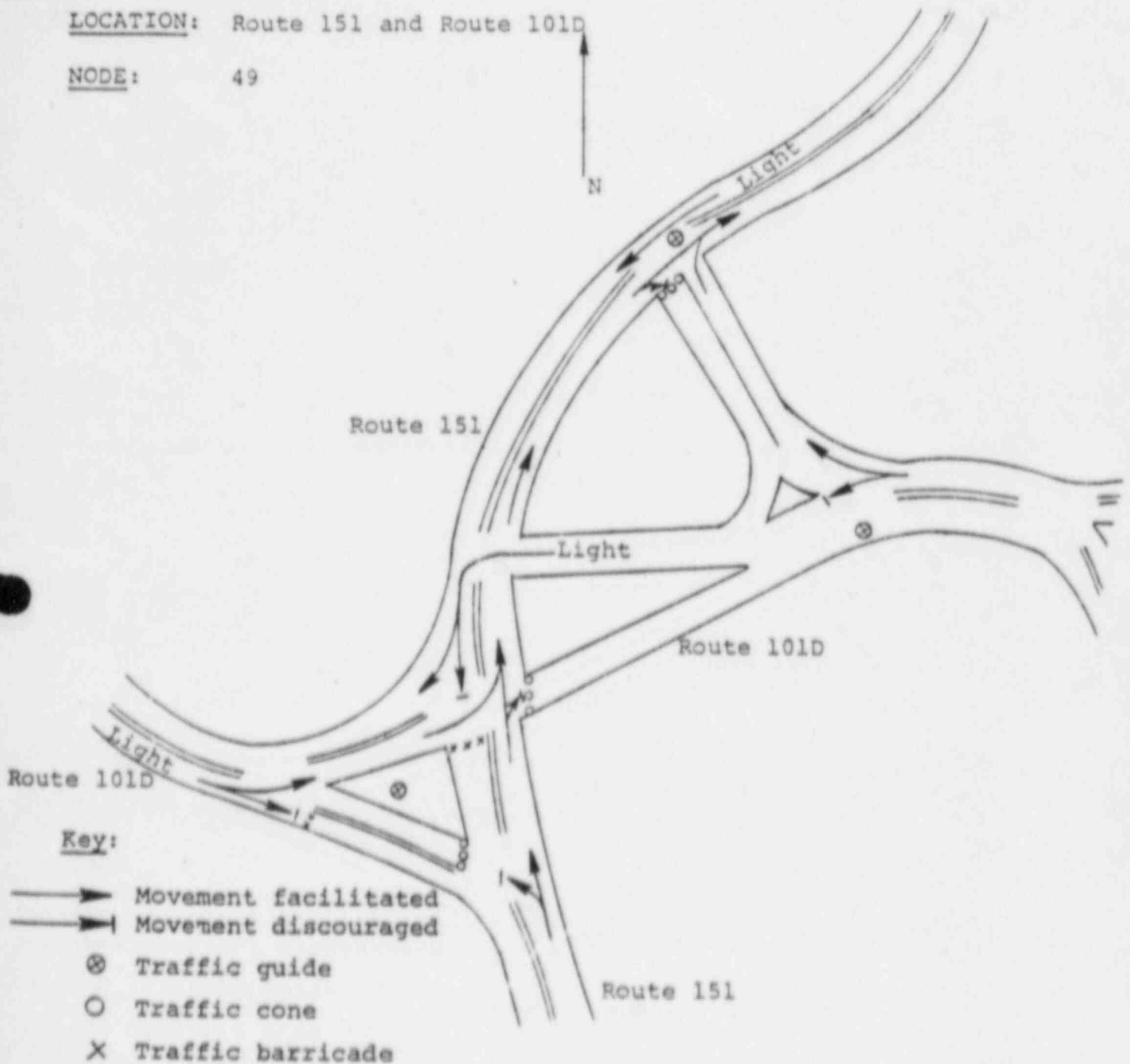

DESCRIPTION: 1. Discourage southbound movement along Route 151 and all movements along Route 101D.
 2. Facilitate northbound movement along Route 151.

MANPOWER/EQUIPMENT

- 3 traffic guides
- 5 barricades
- 9 traffic cones

TOWN: North Hampton

LOCATION: Lafayette Rd. (Route 1) & Route 101D

NODE: 62

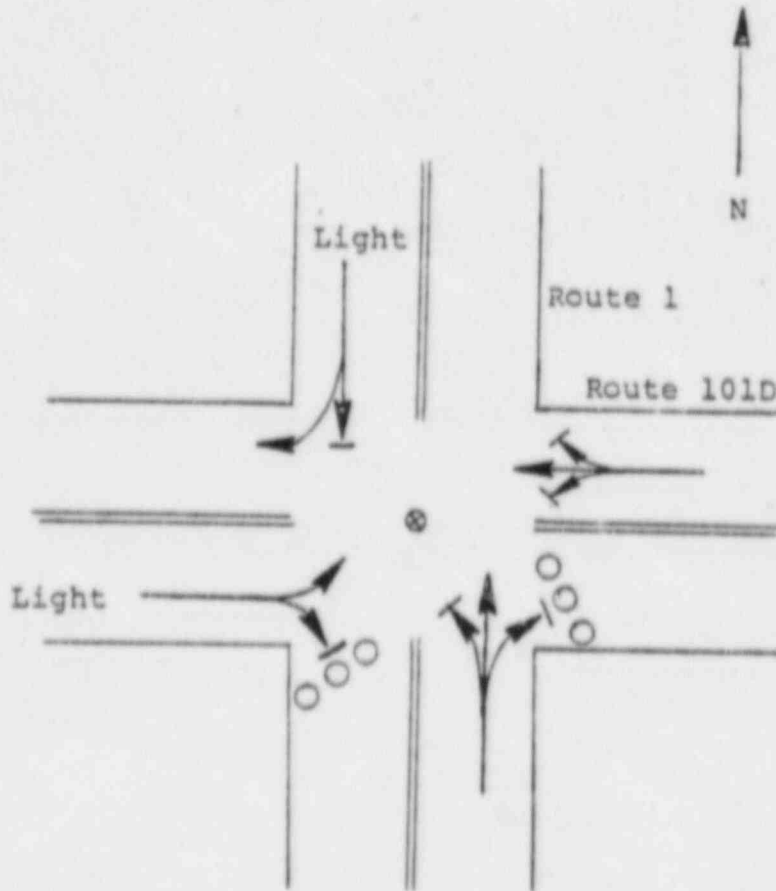

Key:

- Movement facilitated
- - - - - Movement discouraged
- ⊗ Traffic guide
- Traffic cone
- × Traffic barricade

DESCRIPTION: 1. Facilitate northbound and westbound through movements through the intersection.
 2. Discourage movements south and east.

POWER/EQUIPMENT

- 1 traffic guide
- 6 traffic cones

PORTSMOUTH
TRAFFIC CONTROL
SUMMARY

<u>TCP</u> <u>NUMBER</u>	<u>LOCATION</u>	<u>PERSONNEL</u> <u>REQUIRED</u>	<u>CONES</u> <u>REQUIRED</u>	<u>BARRICADES</u> <u>REQUIRED</u>
G-PO-01	ROUTE 1 BYPASS TRAFFIC CIRCLE	4	0	10
G-PO-02	MARKET STREET & I-95 INTERCHANGE	2	10	3
G-PO-03	MIDDLE ST. & MILLER AVE.	1	3	0
G-PO-04	STATE ST. & MIDDLE ST.	2	3	0
G-PO-05	CONGRESS STREET & MAPLEWOOD AVENUE	2	10	0
G-PO-06	MAPLEWOOD AVENUE & DENNET STREET	2	9	0
C-PO-07	ROUTE 101 WITH I-95 SOUTHBOUND	1	9	4
G-PO-08	GREENLAND RD. (RT. 101) AT NORTHBOUND I-95 RAMP	3	12	0
G-PO-09	LAFAYETTE RD. (ROUTE 1) & ELYNN ROAD	2	6	0
G-PO-10	PEVERLY HILL ROAD & MIDDLE ROAD (ROUTE 101)	2	3	0
G-PO-11	MARKET STREET & KEARSAGE WAY	1	3	0
G-PO-12	GOSLING RD WITH WOODBURY AVE. & SPAULDING TPK.	4	20	0
G-PO-13	ROUTE 1 & OCEAN BLVD.	2	6	0
G-PO-14	ROUTE 1A & ROUTE 1B	1	1	0
<u>TOTAL</u>		29	95	17

MAP (TBD)

TOWN: Portsmouth

LOCATION: Route 1 Bypass traffic circle

NODE: 129

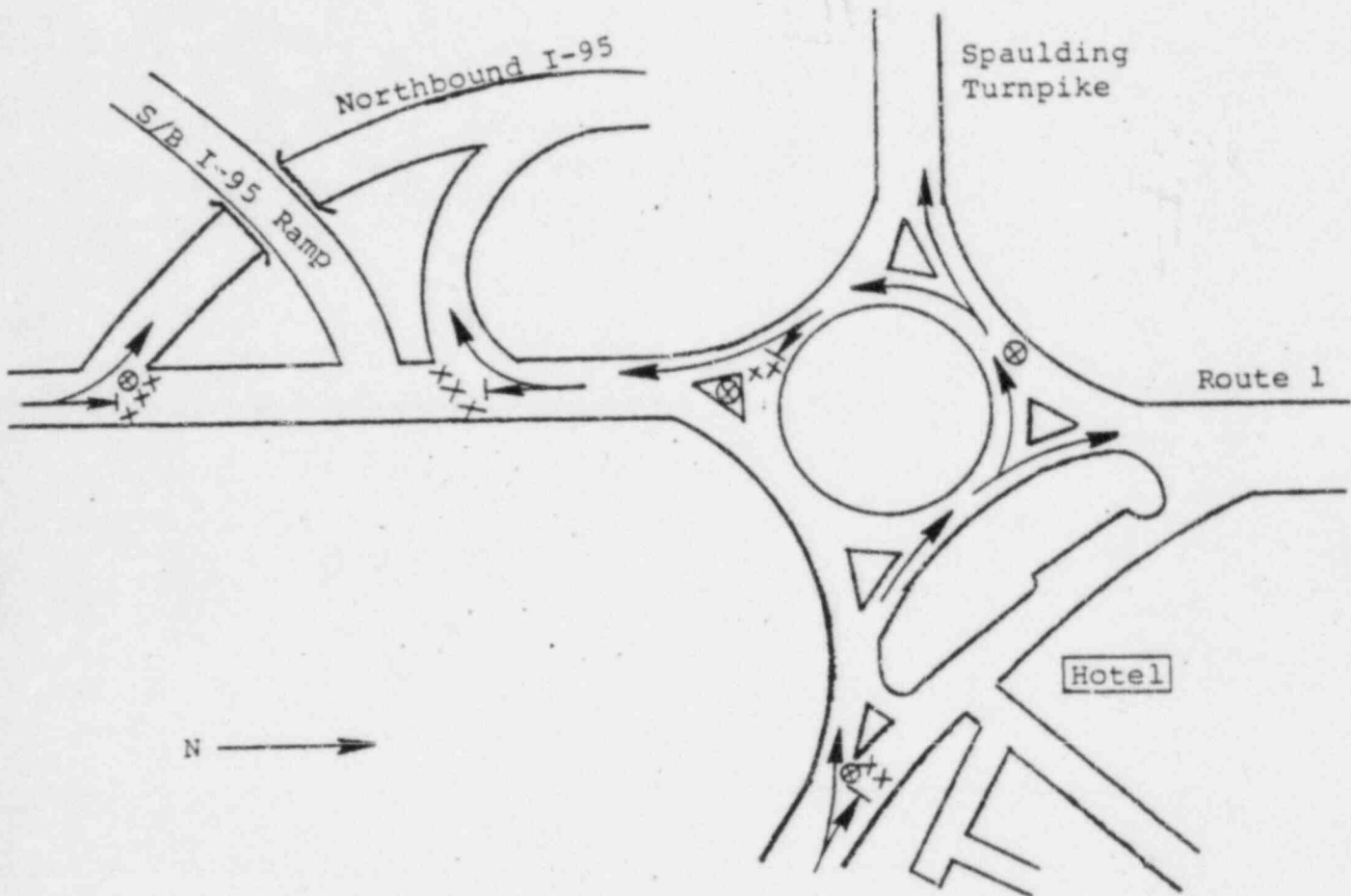

Key:

- Movement facilitated
- | Movement discouraged
- ⊗ Traffic guide
- Traffic cone
- × Traffic barricade

- DESCRIPTION:
1. Discourage movements to southbound I-95 and southbound Route 1.
 2. Facilitate movements around traffic circle either to Route 1 (Bypass), to Spaulding Turnpike or to I-95 northbound.

MANPOWER/EQUIPMENT

- 4 traffic guides
- 10 barricades

TOWN: Portsmouth

LOCATION: Market St. & I-95 Interchange

NODE: 280

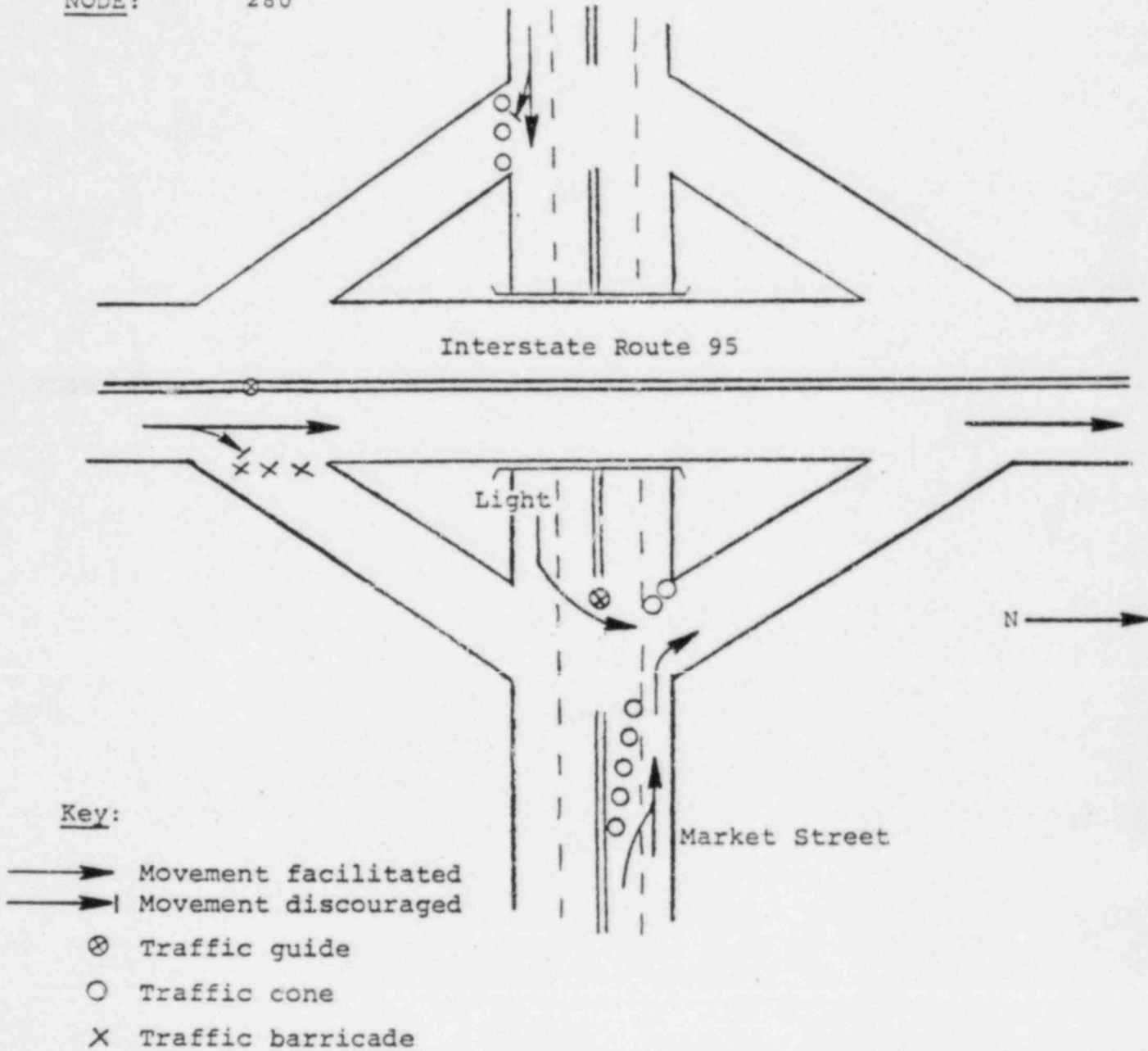

DESCRIPTION: 1. Facilitate entry to northbound I-95.
 2. Discourage westbound traffic on Market St., entry to southbound I-95 and exiting via northbound I-95 off-ramp.

MANPOWER/EQUIPMENT

- 2 traffic guide
- 10 traffic cones
- 3 traffic barricades

TOWN: Portsmouth

LOCATION: Middle St. & Miller Ave.

NODE: 118

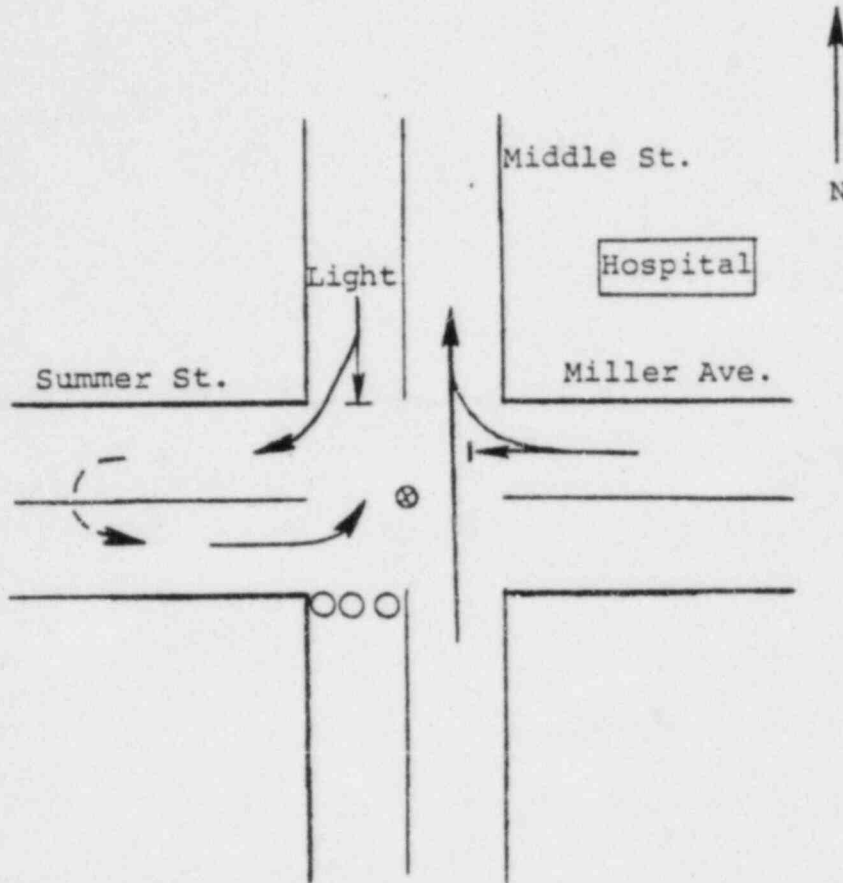

Key:

- ▶ Movement facilitated
- - -▶ Movement discouraged
- ⊗ Traffic guide
- Traffic cone
- X Traffic barricade

DESCRIPTION: 1. Facilitate northbound movement on Middle St.
 2. Facilitate traffic turning north onto Middle St.

MANPOWER/EQUIPMENT

- 1 traffic guide
- 3 traffic cones

TOWN: Portsmouth

LOCATION: State St. & Middle St.

NODE: 117

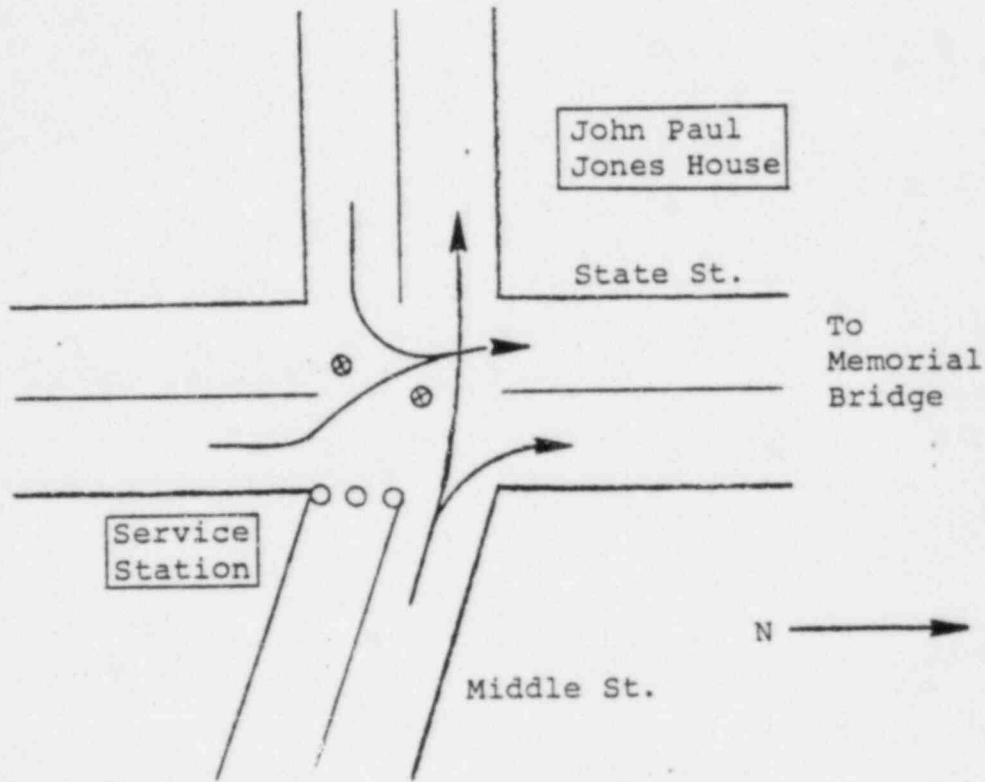

Key:

- Movement facilitated
- | Movement discouraged
- ⊗ Traffic guide
- Traffic cone
- X Traffic barricade

- DESCRIPTION:
1. Facilitate traffic turning north onto State St.
 2. Facilitate westbound traffic on Middle St.

MANPOWER/EQUIPMENT

- 2 traffic guides
- 3 traffic cones

TOWN: Portsmouth

LOCATION: Congress St. & Maplewood Ave.

NODE: 121

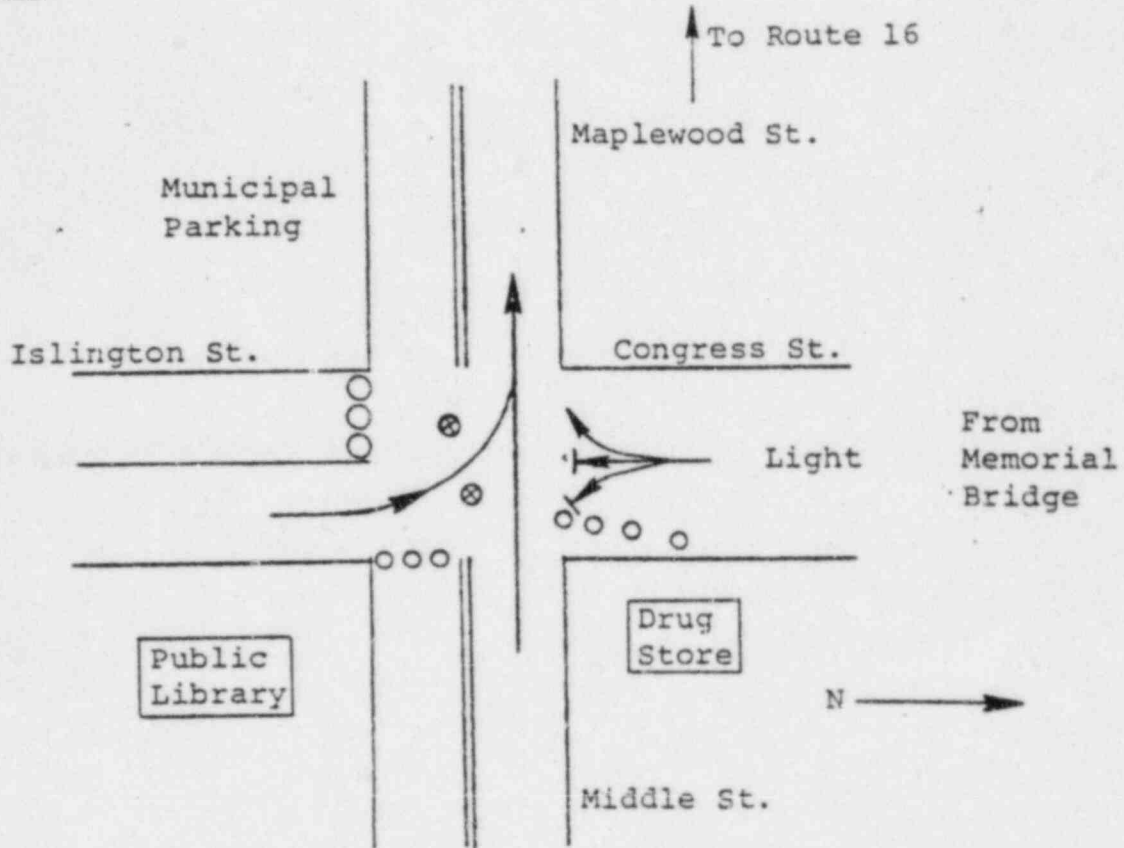

Key:

- Movement facilitated
- | Movement discouraged
- ⊗ Traffic guide
- Traffic cone
- × Traffic barricade

DESCRIPTION: 1. Facilitate westbound traffic on Maplewood Ave.

MANPOWER/EQUIPMENT

- 2 traffic guides
- 10 traffic cones

TOWN: Portsmouth

LOCATION: Intersection of Maplewood Avenue and Dennet Street

NODE: 142

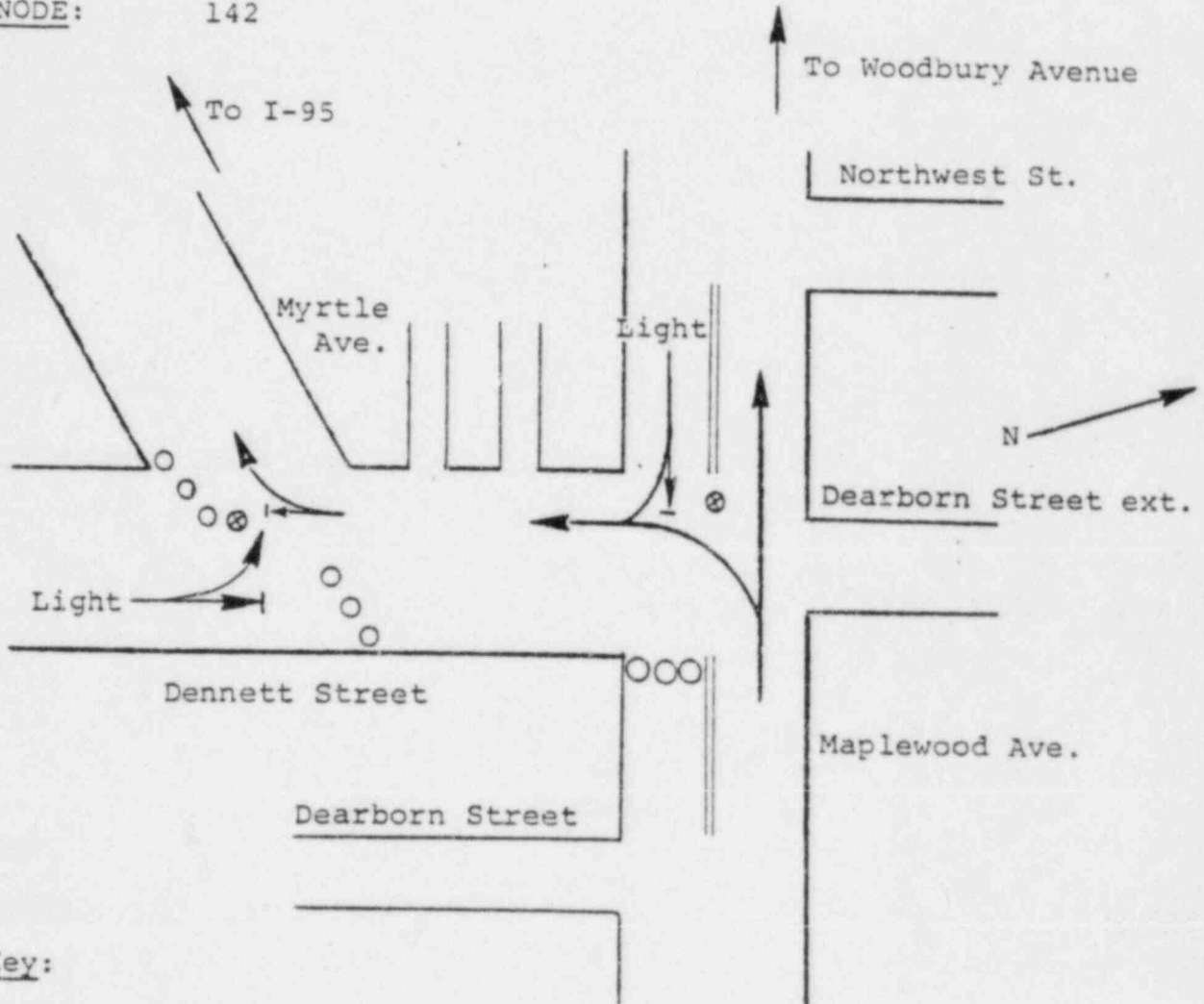

Key:

- Movement facilitated
- | Movement discouraged
- ⊗ Traffic guide
- Traffic cone
- X Traffic barricade

DESCRIPTION: 1. Facilitate movement west on Maplewood Ave.
 2. Facilitate turns onto the Route 1 Bypass Access Rd., Myrtle Ave.

MANPOWER/EQUIPMENT

- 2 traffic guides
 - 9 traffic cones
- B-49

TOWN: Portsmouth

LOCATION: Interchange of Route 101 with I-95 southbound

NODE: 243

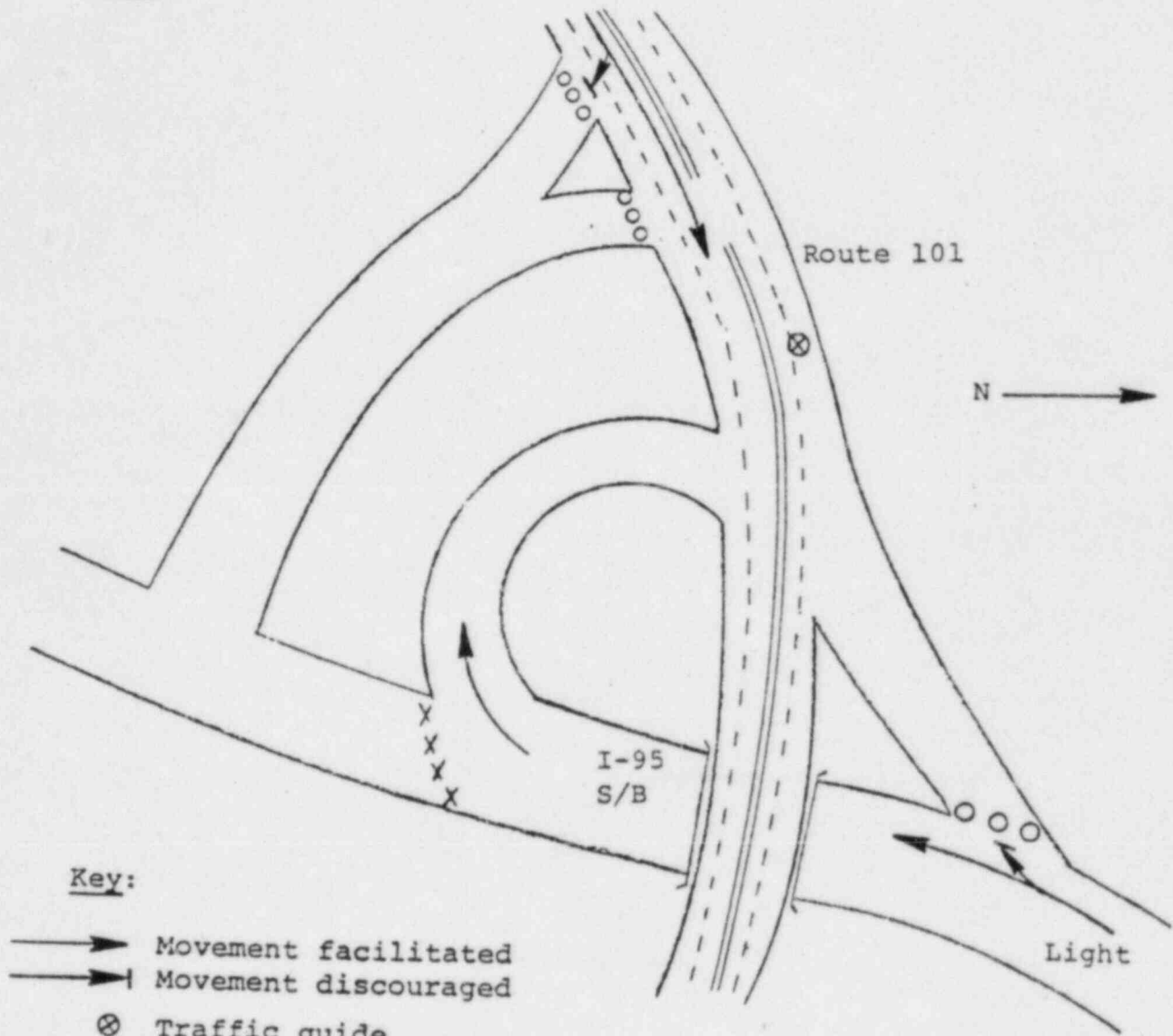

Key:

- Movement facilitated
- - - - - Movement discouraged
- ⊗ Traffic guide
- Traffic cone
- X Traffic barricade

DESCRIPTION:

MANPOWER/EQUIPMENT

- 1 traffic guide
- 9 traffic cones
- 4 barricades

B-50

TOWN: Portsmouth

LOCATION: Greenland Road (Route 101) at Northbound I-95 Ramp

NODE: 242

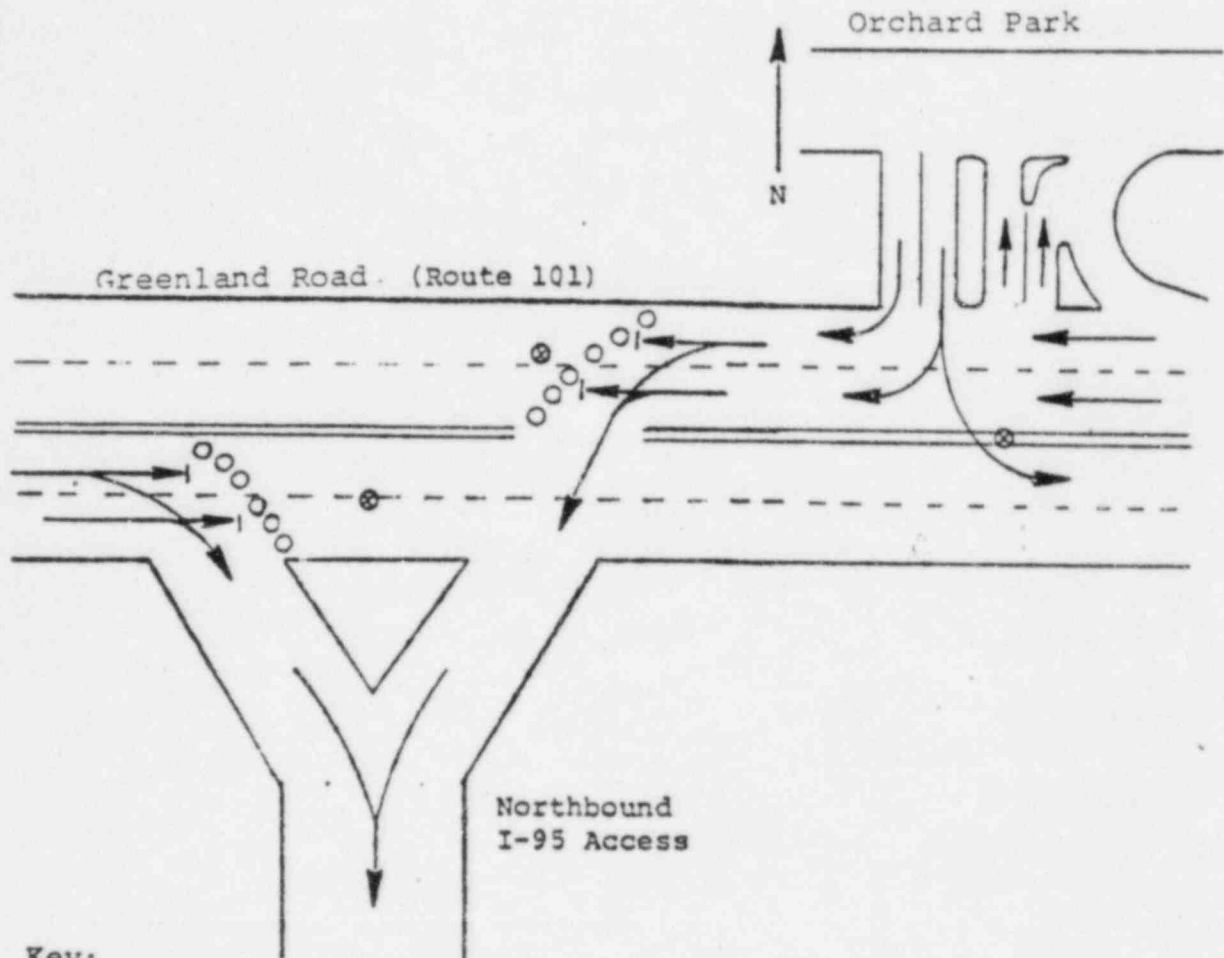

Key:

- Movement facilitated
- | Movement discouraged
- ⊗ Traffic guide
- Traffic cone
- × Traffic barricade

DESCRIPTION: 1. Facilitate movement onto I-95 northbound ramp.
2. Discourage continued movement along Route 101.

MANPOWER/EQUIPMENT

3 traffic guides
12 traffic cones

B-51

TOWN: Portsmouth
LOCATION: Lafayette Rd. (Route 1) & Elwyn Rd.
NODE: 174

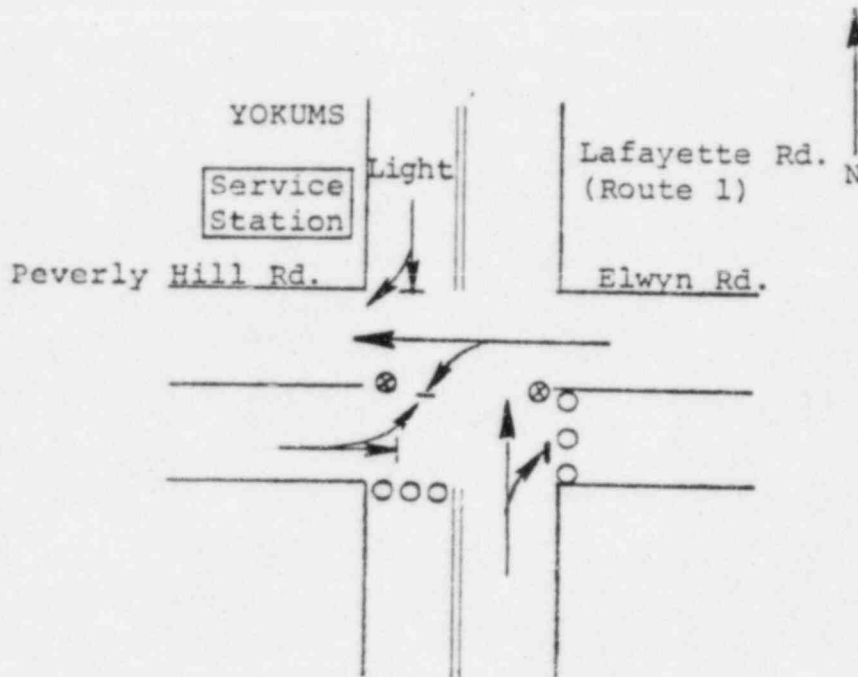

Key:

- Movement facilitated
- | Movement discouraged
- ⊗ Traffic guide
- Traffic cone
- × Traffic barricade

DESCRIPTION: 1. Facilitate northbound and westbound traffic.
 2. Discourage southbound and eastbound traffic.

MANPOWER/EQUIPMENT

2 traffic guides
 6 traffic cones

TOWN: Portsmouth

LOCATION: Peverly Hill Rd. & Middle Rd. (Route 101)

NODE: 173

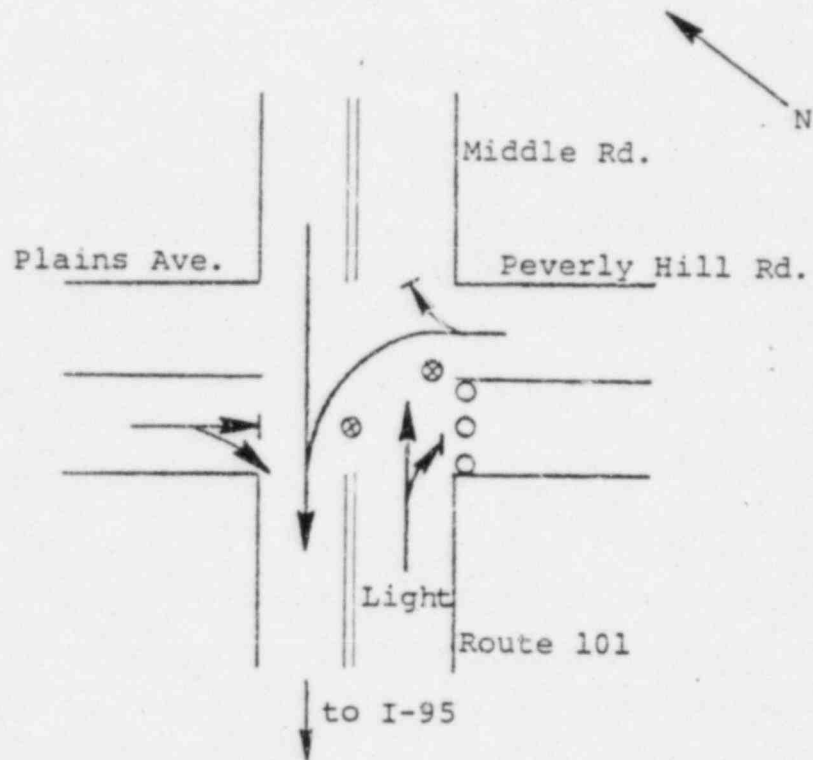

Key:

- Movement facilitated
- | Movement discouraged
- ⊗ Traffic guide
- Traffic cone
- X Traffic barricade

DESCRIPTION:

1. Facilitate movement from Peverly Hill Rd. to westbound Middle Rd. (Route 101).
2. Facilitate westbound movement.

MANPOWER/EQUIPMENT

- 2 traffic guides
- 3 traffic cones

TOWN: Portsmouth

LOCATION: Intersection of Market Street and Kearsarge Way

NODE:

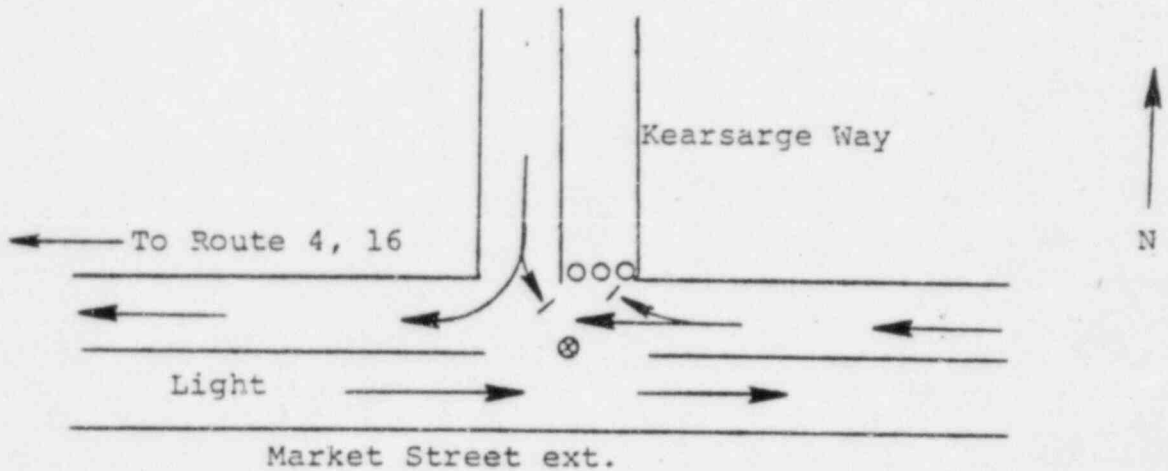

Key:

- Movement facilitated
- | Movement discouraged
- ⊗ Traffic guide
- Traffic cone
- X Traffic barricade

- DESCRIPTION:
1. Facilitate westbound movement along Market Street extension.
 2. Discourage northbound and eastbound movements on/from Kearsarge Way.

MANPOWER/EQUIPMENT

- 1 traffic guide
- 3 traffic cones

TOWN: Portsmouth
LOCATION: Lafayette Rd. (Route 1) & Elwyn Rd.
NODE: 174

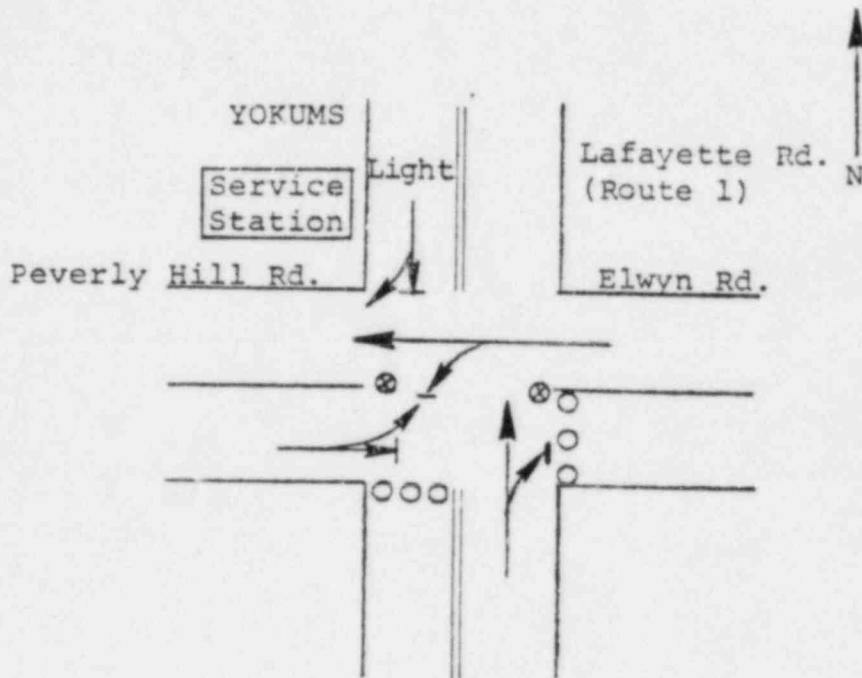

Key:

- Movement facilitated
- | Movement discouraged
- ⊗ Traffic guide
- Traffic cone
- X Traffic barricade

DESCRIPTION: 1. Facilitate northbound and westbound traffic.
 2. Discourage southbound and eastbound traffic.

MANPOWER/EQUIPMENT

2 traffic guides
 6 traffic cones B-52

TOWN: Portsmouth

LOCATION: Peverly Hill Rd. & Middle Rd. (Route 101)

NODE: 173

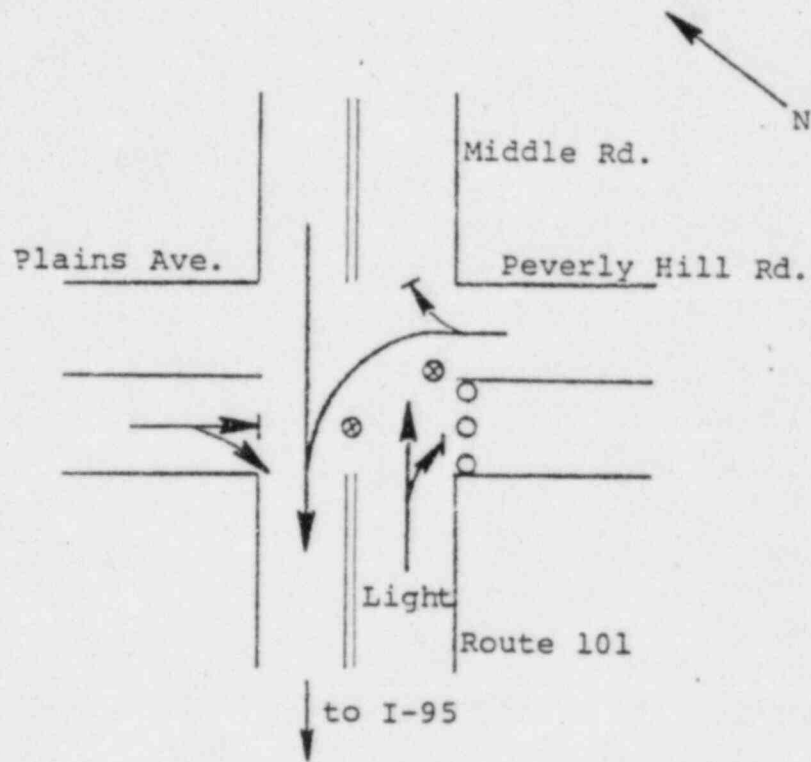

Key:

- Movement facilitated
- ⇨ Movement discouraged
- ⊗ Traffic guide
- Traffic cone
- X Traffic barricade

DESCRIPTION: 1. Facilitate movement from Peverly Hill Rd. to westbound Middle Rd. (Route 101).
 2. Facilitate westbound movement.

MANPOWER/EQUIPMENT

- 2 traffic guides
- 3 traffic cones

TOWN: Portsmouth

LOCATION: Intersection of Market Street and Kearsarge Way

NODE:

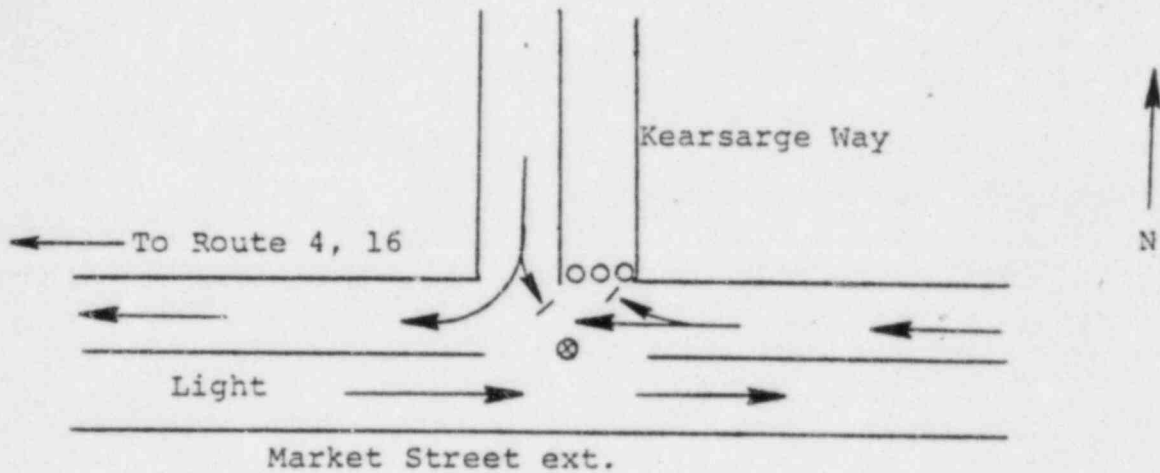

Key:

- Movement facilitated
- | Movement discouraged
- ⊗ Traffic guide
- Traffic cone
- X Traffic barricade

- DESCRIPTION:
1. Facilitate westbound movement along Market Street extension.
 2. Discourage northbound and eastbound movements on/from Kearsarge Way.

MANPOWER/EQUIPMENT

- 1 traffic guide
- 3 traffic cones

TOWN: Portsmouth

LOCATION: Intersection of Gosling Road with Woodbury Avenue and
with Spaulding Turnpike

NODE: 305, 306

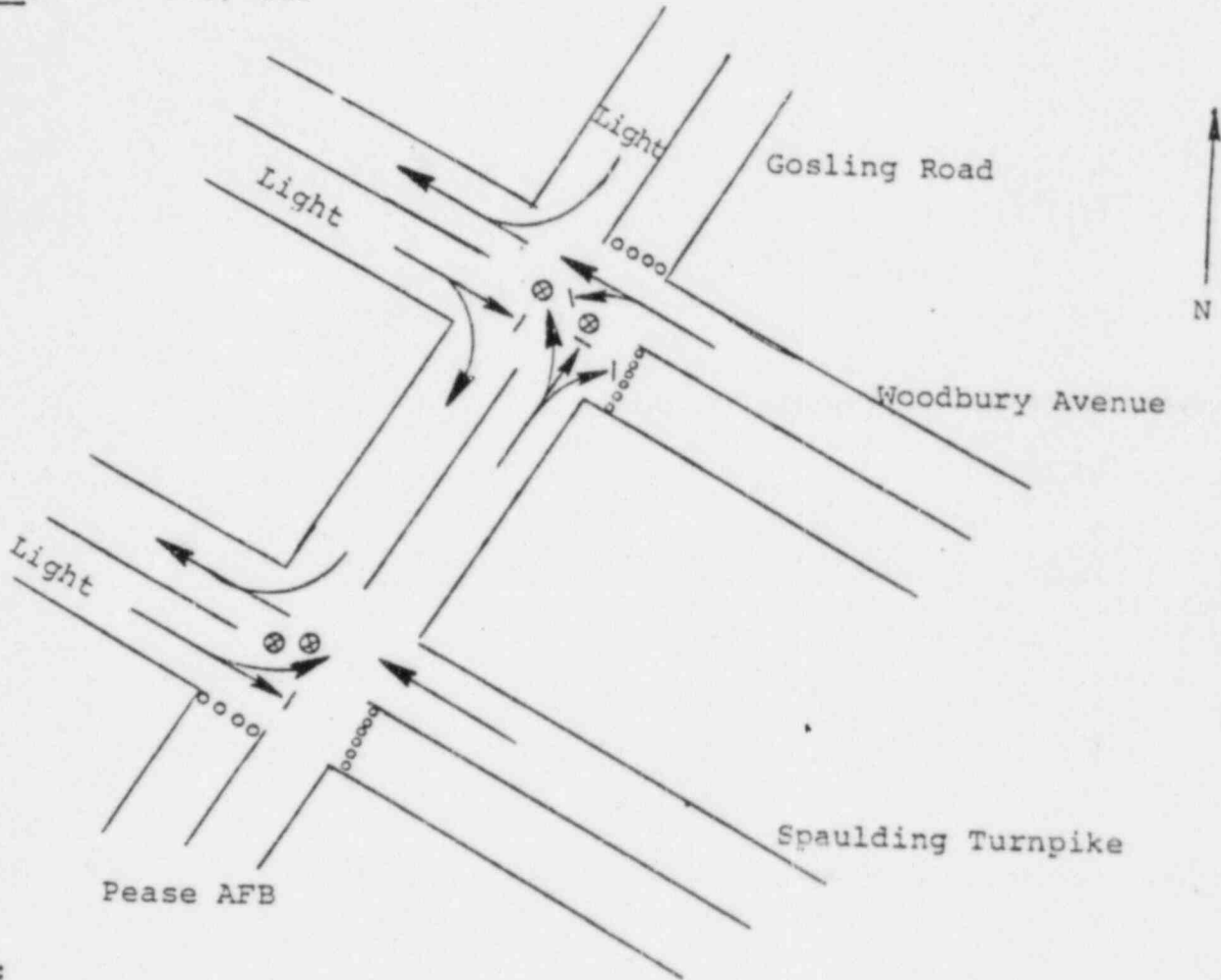

Key:

- Movement facilitated
- | Movement discouraged
- ⊗ Traffic guide
- Traffic cone
- × Traffic barricade

DESCRIPTION: 1. Discourage eastbound movements along Woodbury Avenue and Spaulding Turnpike.
2. Facilitate westbound movements along these highways.

MANPOWER/EQUIPMENT

- 4 traffic guides
- 20 traffic cones

TOWN: Portsmouth
LOCATION: Intersection of Route 1 and Ocean Road
NODE: 53

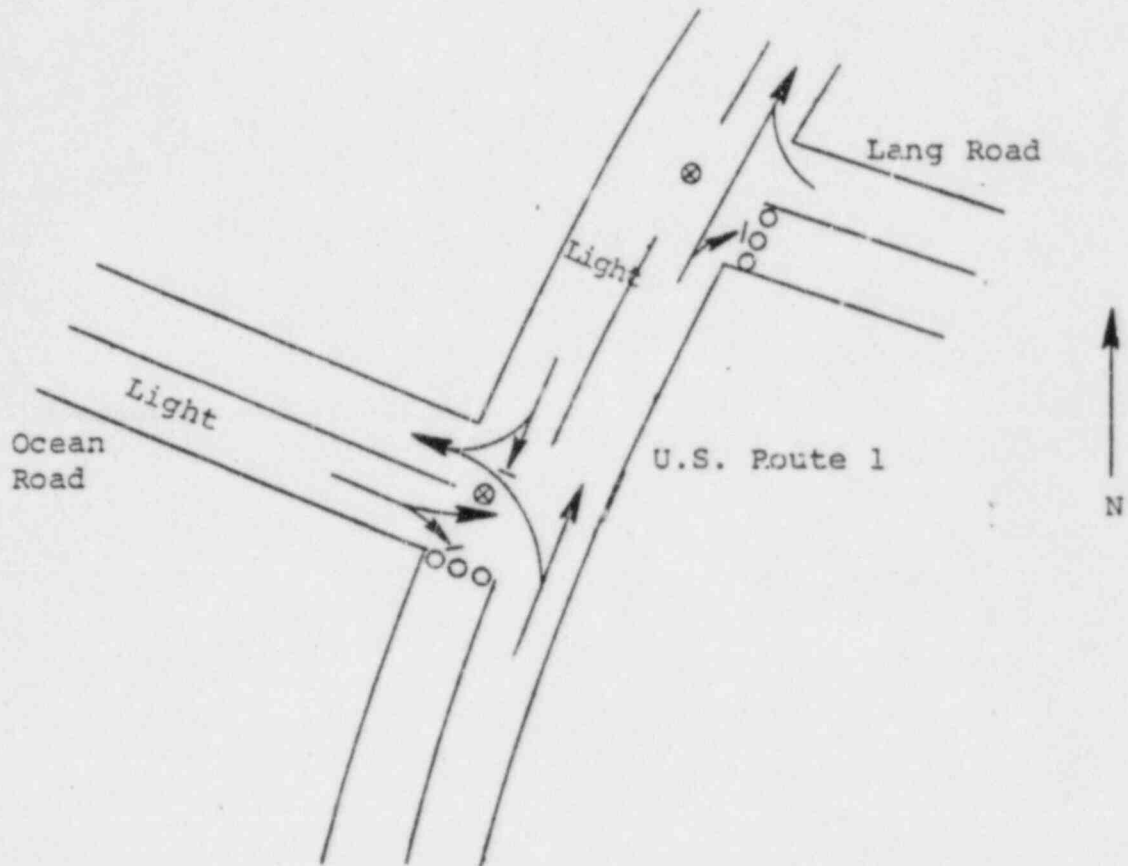

Key:

- ➔ Movement facilitated
- ➔| Movement discouraged
- ⊗ Traffic guide
- Traffic cone
- × Traffic barricade

DESCRIPTION:

1. Facilitate traffic movement westbound onto Ocean Road. If Ocean Road is congested, facilitate northbound movement along Route 1
2. Discourage southbound movement along Route 1 and along Lang Road
3. Facilitate traffic movement from Lang Road onto northbound U.S. Route 1.

MANPOWER/EQUIPMENT

- 2 traffic guides
- 6 traffic cones

TRAFFIC CONTROL POST NO. G-PO-14

TOWN: PORTSMOUTH

LOCATION: INTERSECTION OF RT. 1A & 1B (WENTWORTH RD.)

MODE: 177

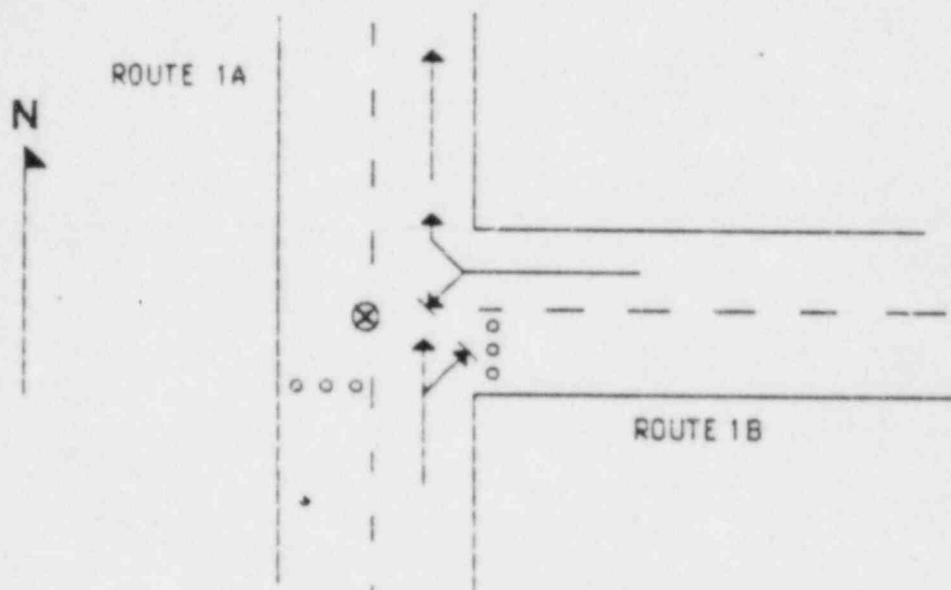

Legend

→	Movement facilitated
- - - - -	Movement discouraged
⊗	Traffic guide
○	Traffic cone
×	Traffic barricades

DESCRIPTION:

1. FACILITATE TRAFFIC MOVEMENTS ONTO ROUTE 1A NORTHBOUND.
2. DISCOURAGE EASTBOUND MOVEMENT ON ROUTE 1B AND SOUTHBOUND MOVEMENT ON ROUTE 1A.

MANPOWER/EQUIPMENT

1 TRAFFIC GUIDES
6 TRAFFIC CONES

SEABROOK
TRAFFIC CONTROL
SUMMARY

<u>TCP</u> <u>NUMBER</u>	<u>LOCATION</u>	<u>PERSONNEL</u> <u>REQUIRED</u>	<u>CONES</u> <u>REQUIRED</u>	<u>BARRICADES</u> <u>REQUIRED</u>
A-SE-01	ROUTE 1 & MAIN STREET	2	7	0
A-SE-02	ROUTE 286 & WASHINGTON STREET	2	6	2
A-SE-03	NEW ZEALAND RD. (RT 107) & LAFAYETTE RD. (RT. 1)	2	19	0
A-SE-04	NEW ZEALAND RD. (RT 107) & INTERSTATE 95	4	3	8
A-SE-05	ROUTE 1 AND THE HAMPTON TOWN LINE	1	0	6
A-SE-06	OCEAN BLVD. (ROUTE 1A) & ROUTE 286	2	16	3
<u>TOTAL</u>	X	13	51	19

MAP (TBD)

TOWN: Seabrook

LOCATION: Route 1 & Main St.

NODE: 83

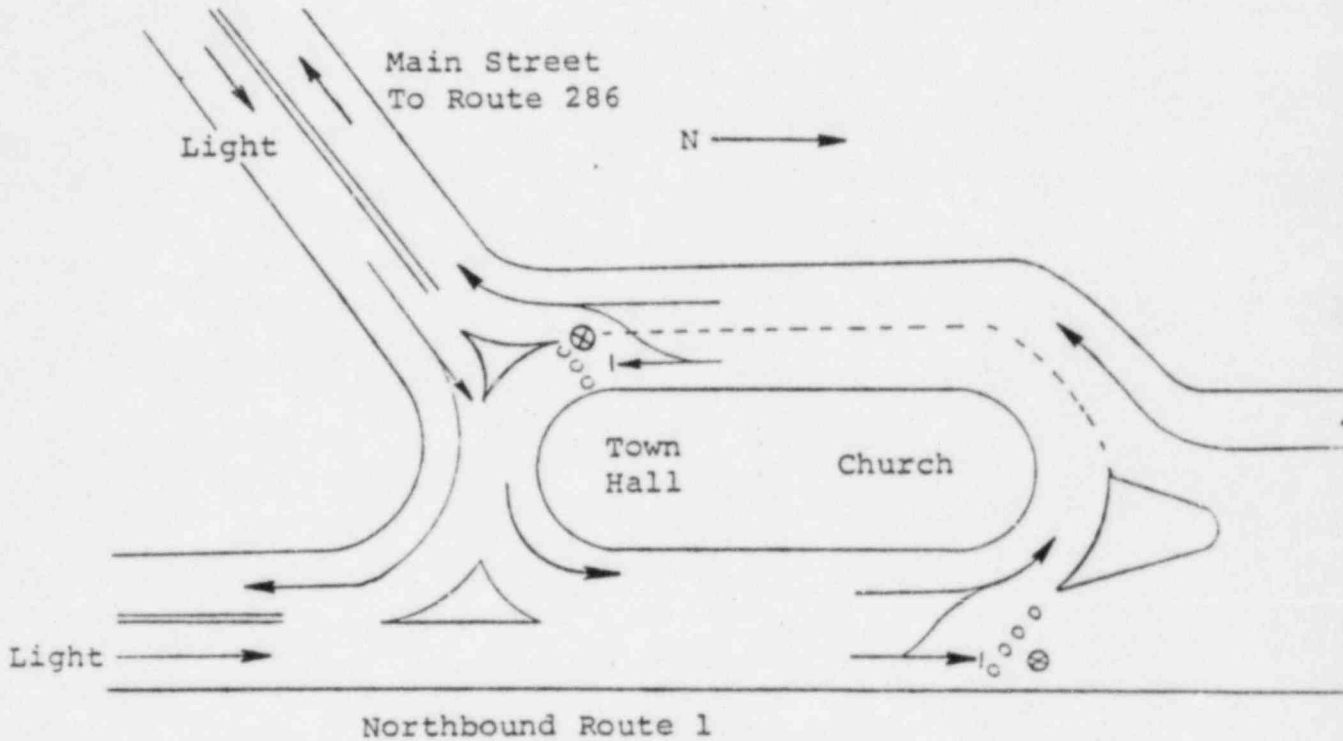

Key:

- ➔ Movement facilitated
- ➔| Movement discouraged

⊗ Traffic guide

○ Traffic cone

× Traffic barricade

- DESCRIPTION:
1. Facilitate southbound traffic along Main St.
 2. Discourage southbound and northbound traffic along Route 1.

MANPOWER/EQUIPMENT

- 2 traffic guides
- 7 traffic cones

TOWN: Seabrook

LOCATION: Route 286 & Washington Street

NODE: 85

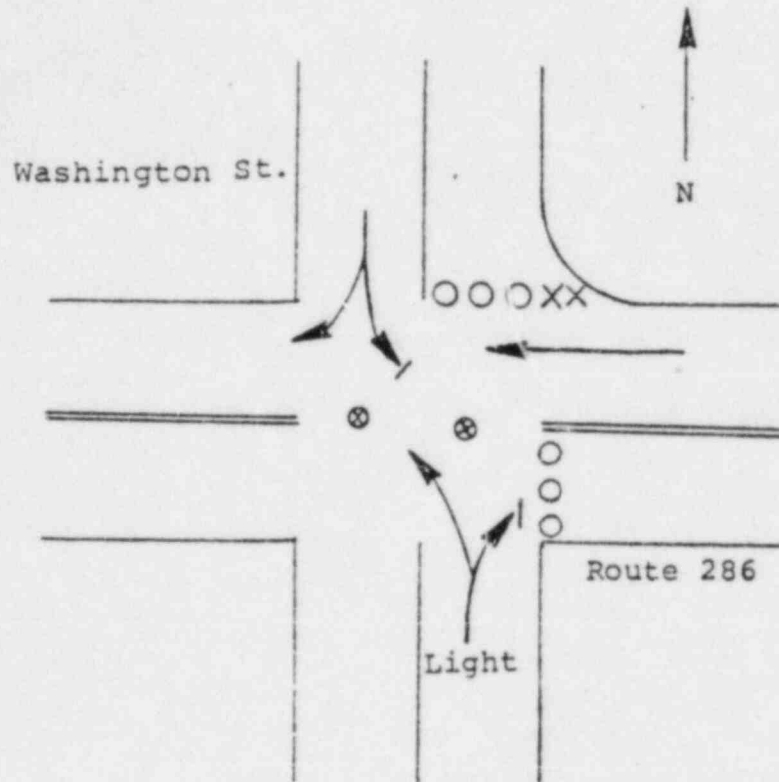

Key:

- ▶ Movement facilitated
- - -▶ Movement discouraged
- ⊗ Traffic guide
- Traffic cone
- X Traffic barricade

DESCRIPTION: 1. Facilitate westbound traffic on Route 286.
 2. Discourage all eastbound traffic.

MANPOWER/EQUIPMENT

- 2 traffic guides
- 6 traffic cones
- 2 traffic barricades

B-61

TOWN: Seabrook

LOCATION: New Zealand Rd. (Route 107) & Lafayette Rd. (Route 1)

NODE: 82

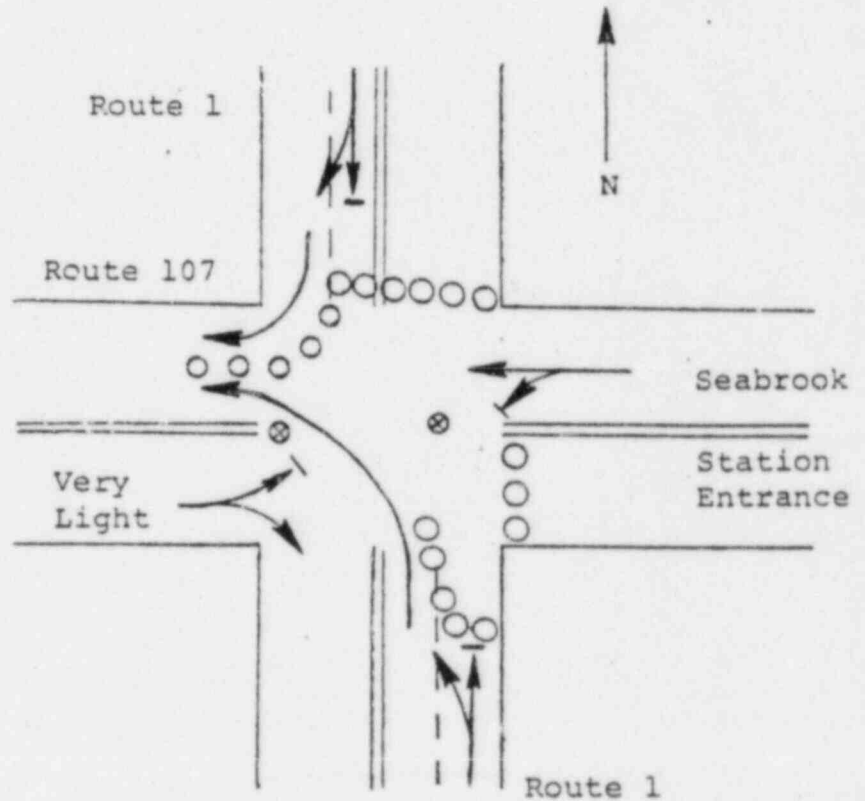

Key:

- Movement facilitated
- | Movement discouraged
- ⊗ Traffic guide
- Traffic cone
- × Traffic barricade

DESCRIPTION: 1. Facilitate traffic turning westbound onto Route 107.
 2. Discourage through traffic on Route 1.

MANPOWER/EQUIPMENT

- 2 traffic guides
- 19 traffic cones

Traffic Control Post No. A-SE-04

TOWN: Seabrook

LOCATION: New Zealand Rd. (Route 107) & I-95

NODE: 202

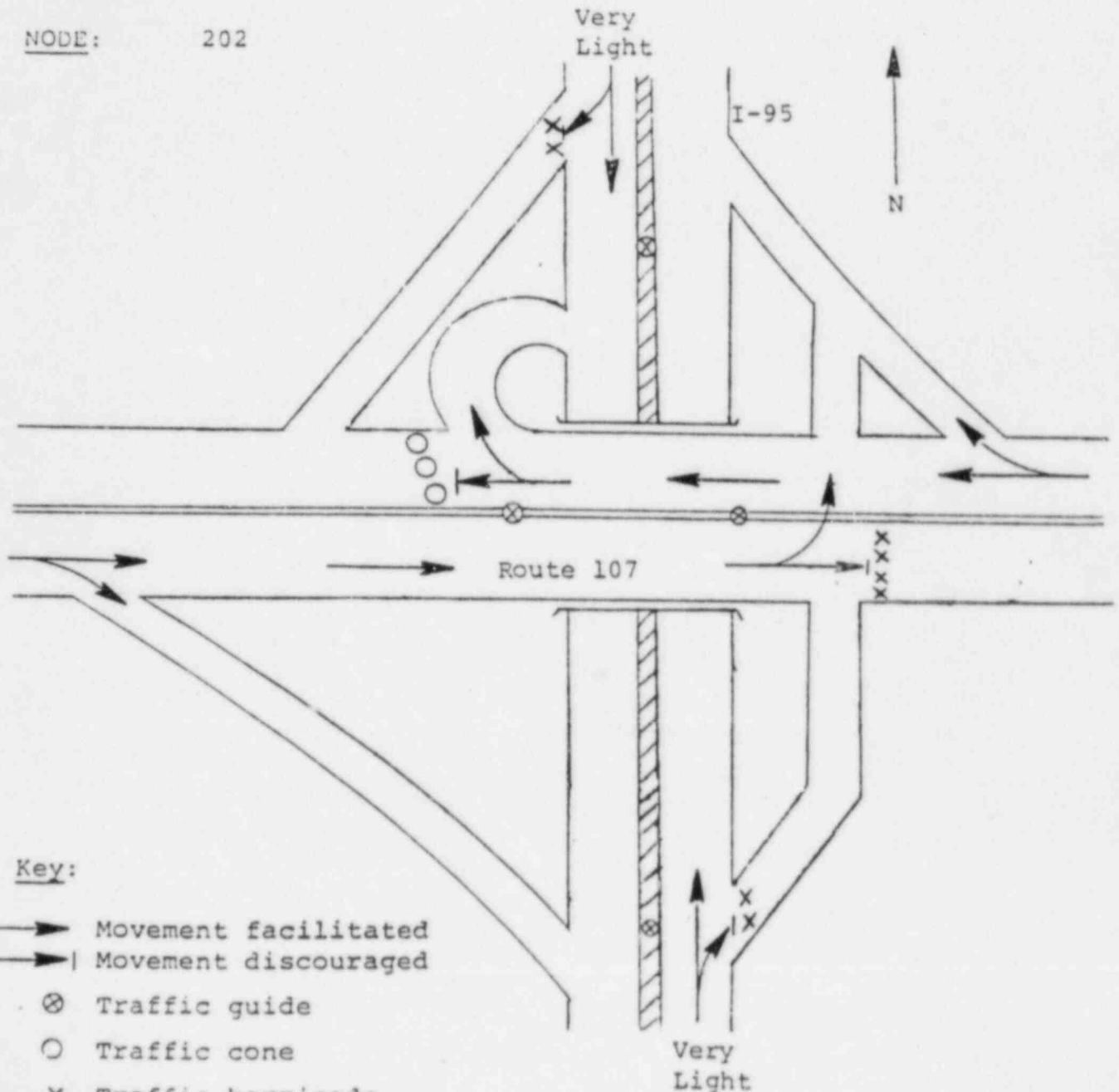

Key:

- ➔ Movement facilitated
- ➔| Movement discouraged
- ⊗ Traffic guide
- Traffic cone
- X Traffic barricade

DESCRIPTION:

1. Discourage traffic from getting off I-95.
2. Discourage eastbound traffic on Route 107.
3. Facilitate movement from Westbound Route 107 onto I-95.

MANPOWER/EQUIPMENT

- 4 traffic guides
- 8 traffic barricades
- 3 traffic cones

Traffic Control Post No. A-SE-05

TOWN: Seabrook

LOCATION: Route 1A - Hampton Town Line

NODE: 4

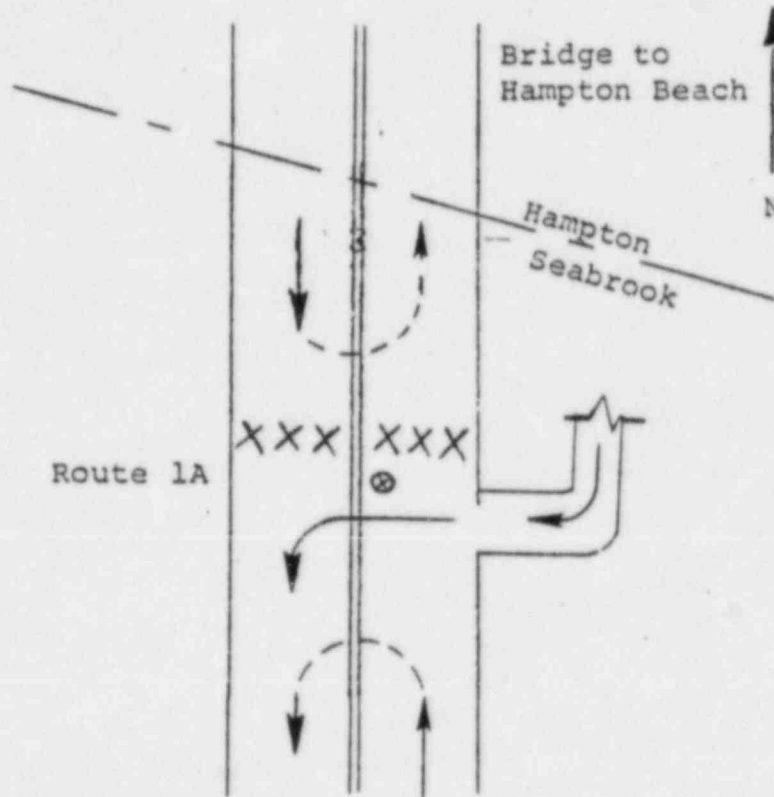

Key:

- Movement facilitated
- | Movement discouraged
- ⊗ Traffic guide
- Traffic cone
- X Traffic barricade

DESCRIPTION: 1. Route all traffic south along Route 1A.

MANPOWER/EQUIPMENT

- 1 traffic guide
- 6 traffic barricades

TOWN: Seabrook

LOCATION: Ocean Blvd. (Route 1A) & Route 286

NODE: 6

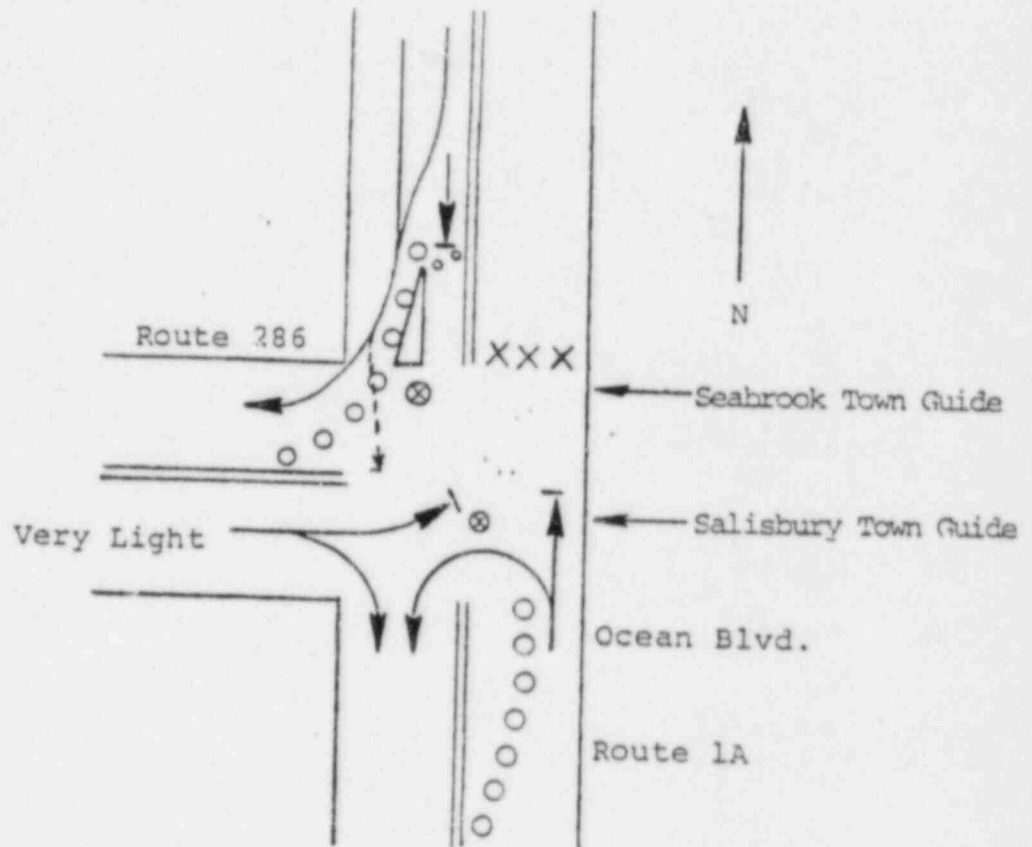

Key:

- ➔ Movement facilitated
- ➔| Movement discouraged
- ⊗ Traffic guide
- Traffic cone
- X Traffic barricade

DESCRIPTION: 1. Facilitate traffic movement from southbound Route 1A onto westbound Route 286. If westbound traffic on Route 286 becomes congested, then send traffic southbound on Route 1A. When Route 286 traffic moves away from intersection, revert to guiding traffic onto Route 286. Thus, the preferential movement is onto Route 286; however, keep traffic moving out of Seabrook Beach even if Route 286 is congested.

MANPOWER/EQUIPMENT

- 2 traffic guides
- 16 traffic cones
- 3 traffic barricades

2. Northbound traffic on Route 1A is to be turned back to travel southbound on Route 1A.

STRATHAM
TRAFFIC CONTROL
SUMMARY

<u>TCP</u> <u>NUMBER</u>	<u>LOCATION</u>	<u>PERSONNEL</u> <u>REQUIRED</u>	<u>CONES</u> <u>REQUIRED</u>	<u>BARRICADES</u> <u>REQUIRED</u>
G-ST-01	ROUTE 108 & ROUTE 101	2	6	0
G-ST-02	EXETER-HAMPTON EXP. & PORTSMOUTH AVE INTCHG.	2	10	2
<u>TOTAL</u>		4	16	2

MAP (TBD)

TOWN: Stratham

LOCATION: Route 108 & Route 101

NODE: 154

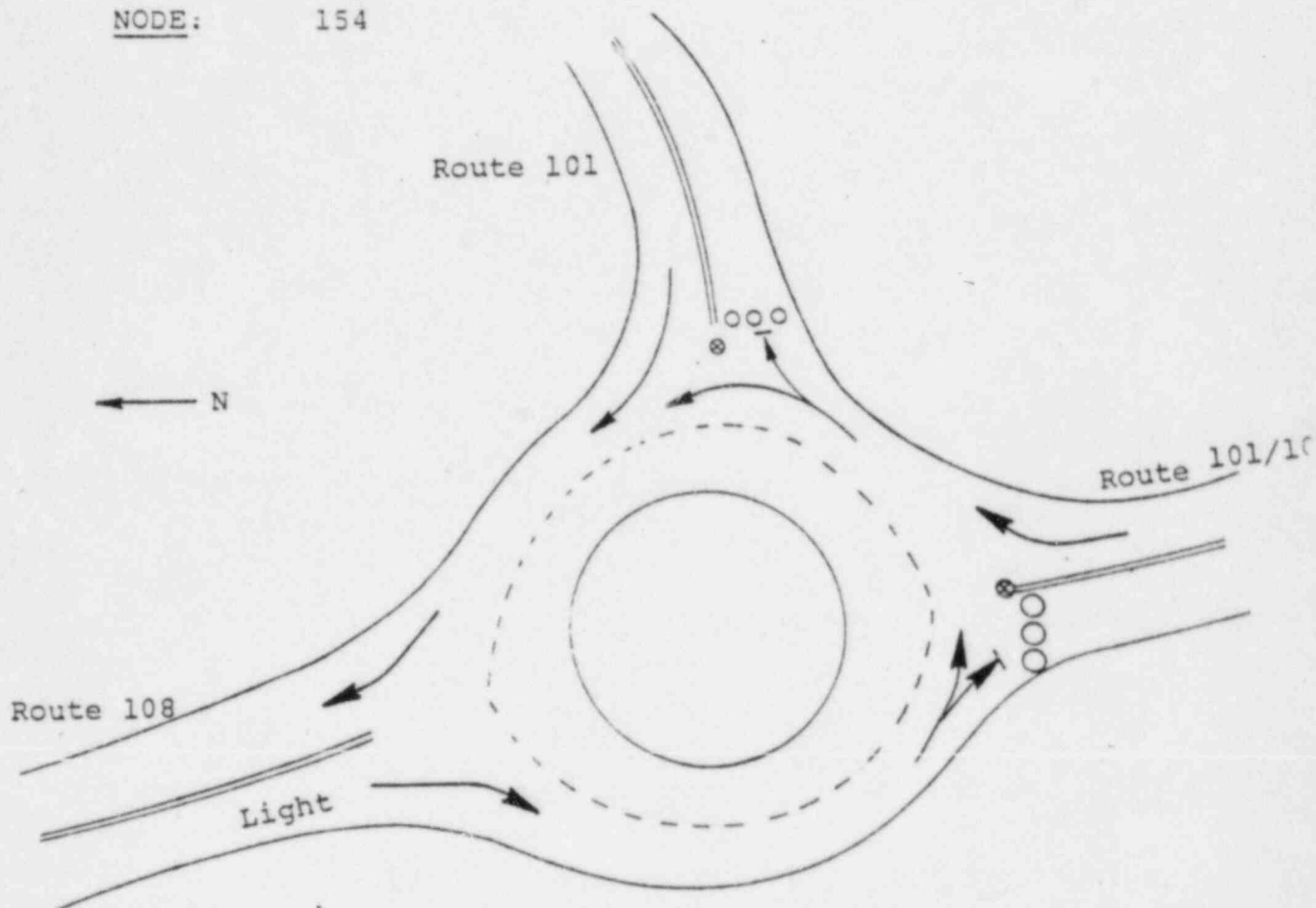

Key:

- ➔ Movement facilitated
- ➔| Movement discouraged
- ⊗ Traffic guide
- Traffic cone
- × Traffic barricade

DESCRIPTION:

1. Discourage traffic turning eastbound on Route 101 and southbound on Routes 101/108.
2. Facilitate traffic movement around circle to northbound Route 108.

MANPOWER/EQUIPMENT

2 traffic guides
 6 traffic cones B-68

TOWN: Stratham

LOCATION: Exeter-Hampton Expressway & Portsmouth Ave. Interchange

NODE: 215, 216

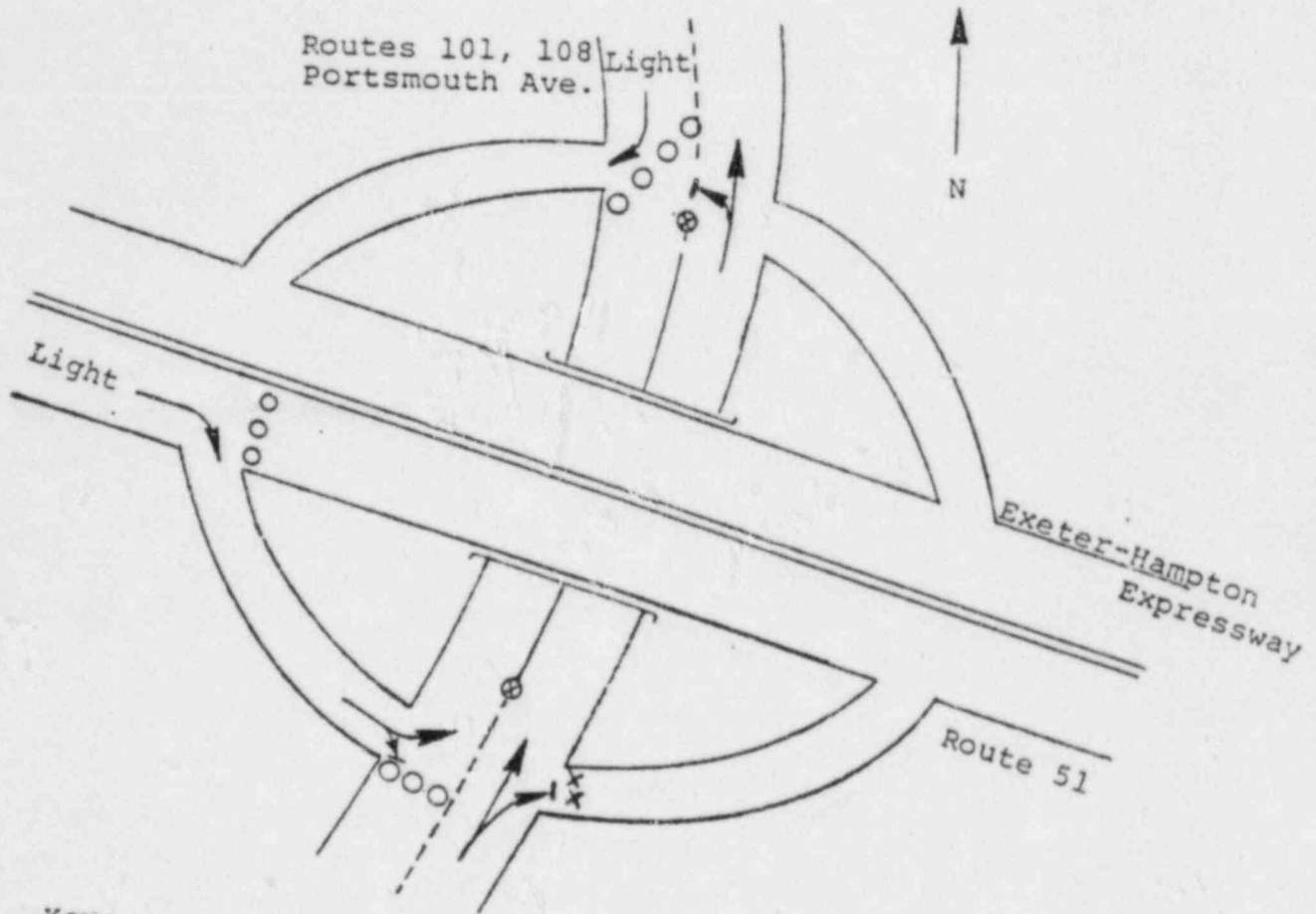

Key:

- Movement facilitated
- - - - - Movement discouraged
- ⊗ Traffic guide
- Traffic cone
- X Traffic barricade

DESCRIPTION:

1. Discourage northbound traffic from getting on the expressway.
2. Facilitate northbound traffic on Portsmouth Ave.

MANPOWER/EQUIPMENT

- 2 traffic guides
- 2 barricades
- 10 traffic cones

HAMPTON
TRAFFIC CONTROL
SUMMARY

<u>TCP</u> <u>NUMBER</u>	<u>LOCATION</u>	<u>PERSONNEL</u> <u>REQUIRED</u>	<u>CONES</u> <u>REQUIRED</u>	<u>BARRICADES</u> <u>REQUIRED</u>
A-HB-01	HAMPTON BEACH STATE PARK	1	3	5
A-HB-02	OCEAN BLVD. (RT. 1A) & CHURCH ST.	1	6	0
A-HB-03	HIGHLAND AVE., CHURCH ST. & BROWN AVE.	2	3	0
D-HA-01	HIGH ST. (RT. 101C) & LAFAYETTE RD. (RT. 1)	2	6	0
D-HA-02	ROUTE 51, ROUTE 101C & INTERSTATE 95	5	40	16
D-HA-03	OCEAN BLVD. (RT. 1A) & HIGH ST. (RT. 101C)	2	3	0
D-HA-04	OCEAN BLVD. (RT. 1A) & WINNACUNNET RD.	2	12	0
D-HA-05	OCEAN BLVD. (RT 1A) & HIGHLAND AVE.	2	6	0
D-HA-06	ROUTE 1A & ASHWORTH AVE.	3	3	0
D-HA-07	ROUTE 1 & ROUTE 51	5	0	14
D-HA-08	ROUTE 51 & LANDING RD.	2	6	0
D-HA-09	ROUTE 151 & ROUTE 1	1	3	0
<u>TOTAL</u>		26	91	35

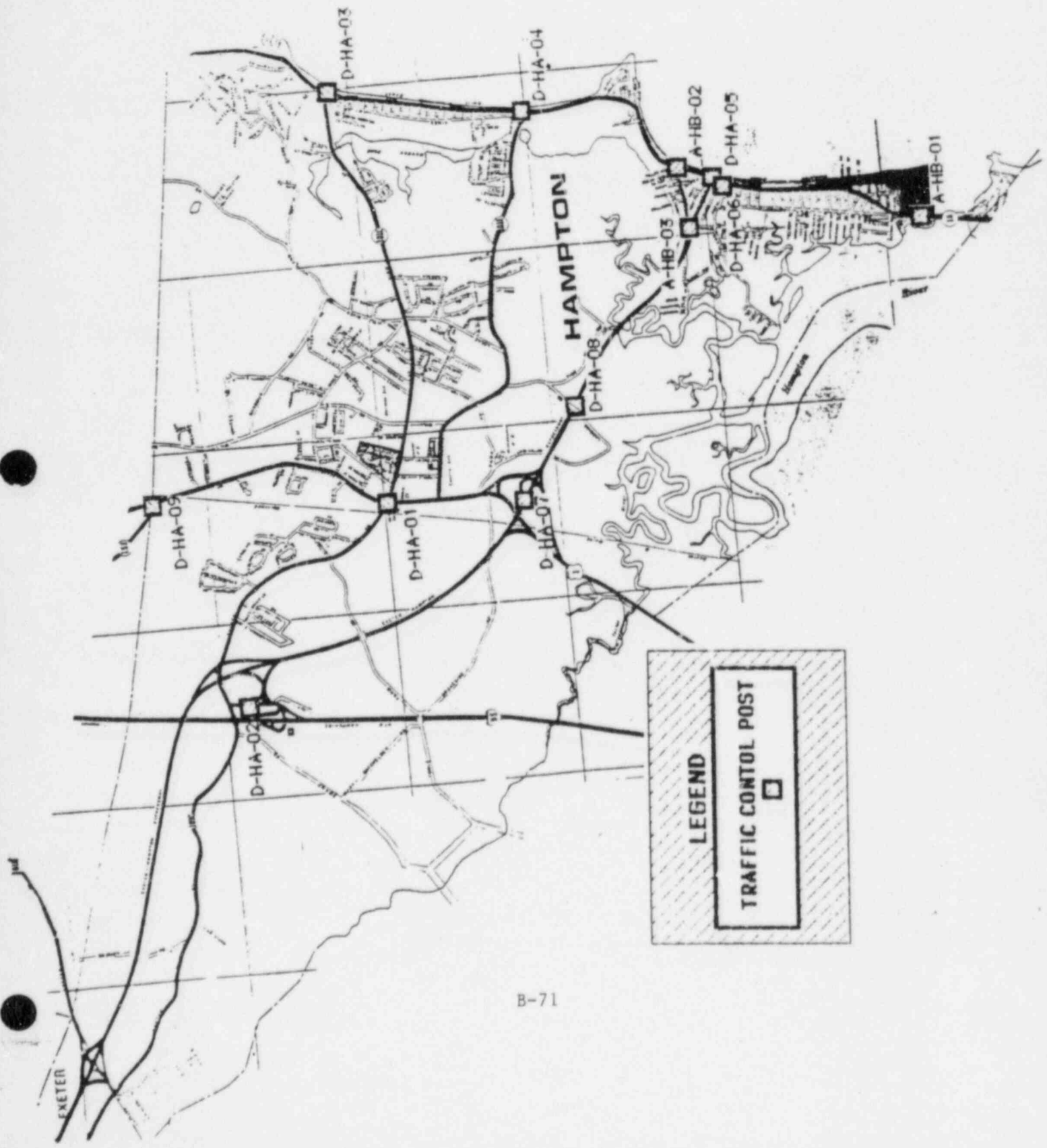

TOWN: Hampton (Hampton Beach)
LOCATION: Hampton Beach State Park
NODE: 7

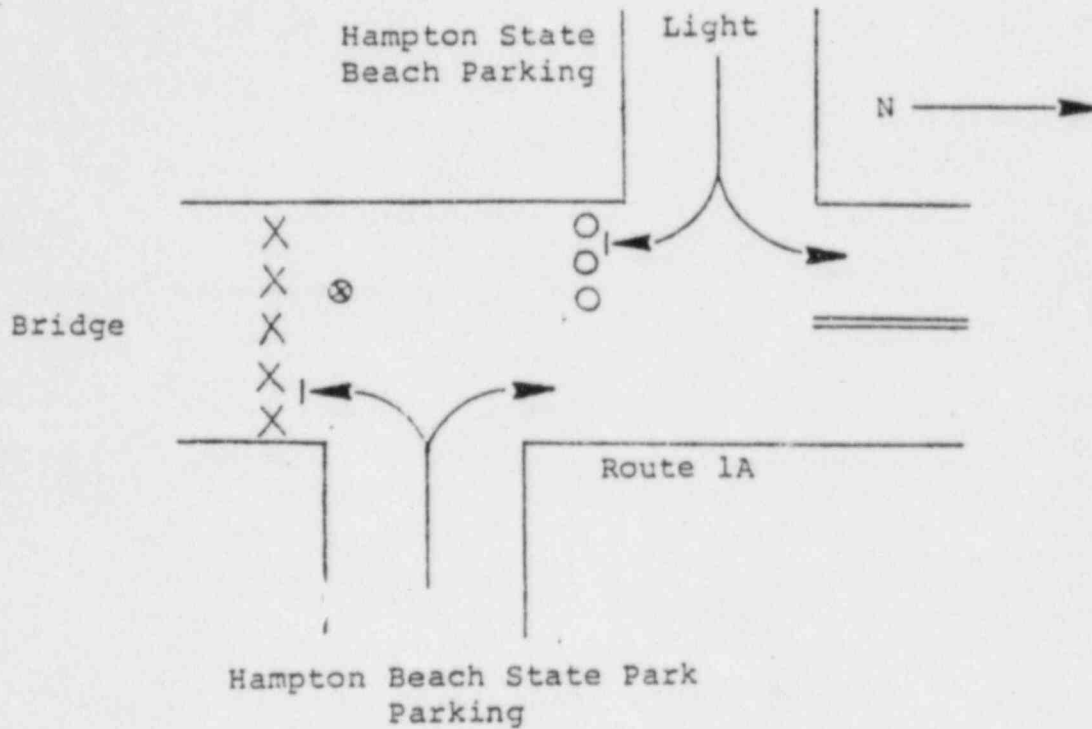

Key:

- Movement facilitated
- | Movement discouraged
- ⊗ Traffic guide
- Traffic cone
- X Traffic barricade

DESCRIPTION: 1. Encourage all traffic to move north along Route 1A.

MANPOWER/EQUIPMENT

- 1 traffic guide
- 3 traffic cones
- 5 barricades

TOWN: Hampton (Hampton Beach)

LOCATION: Ocean Blvd. (Route 1A) & Church St.

NODE: 12

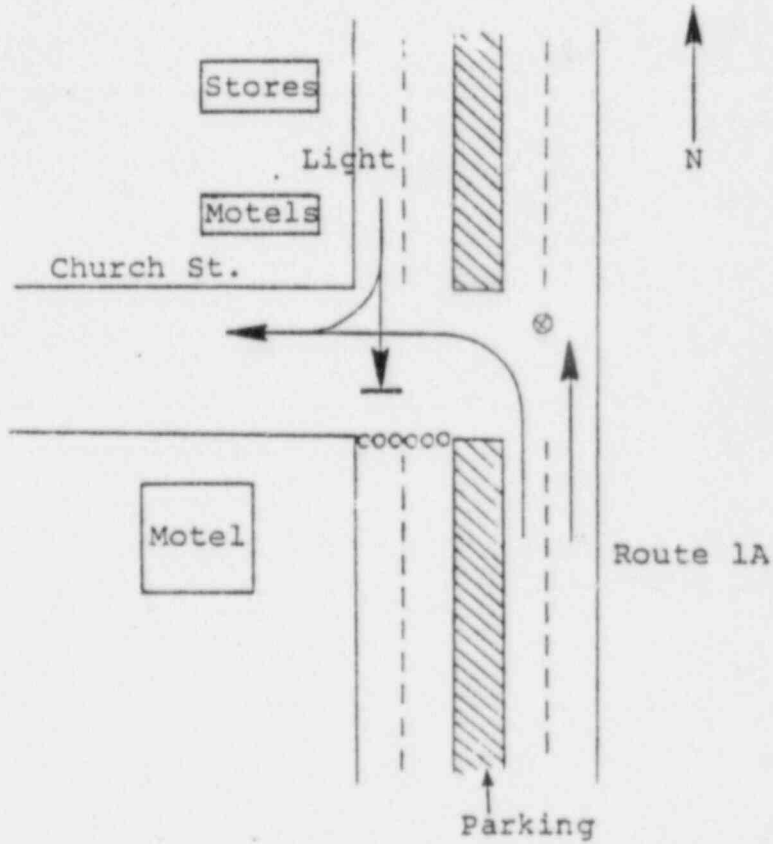

Key:

- > Movement facilitated
- >| Movement discouraged
- ⊗ Traffic guide
- Traffic cone
- × Traffic barricade

DESCRIPTION:

1. Facilitate traffic turning onto Church St.
2. Divert southbound traffic onto Church St.
3. Facilitate traffic moving north on Route 1A.

MANPOWER/EQUIPMENT

- 1 traffic guide
- 6 traffic cones

TOWN: Hampton (Hampton Beach)

LOCATION: Highland Ave., Church St., Brown Ave.

NODE: 311

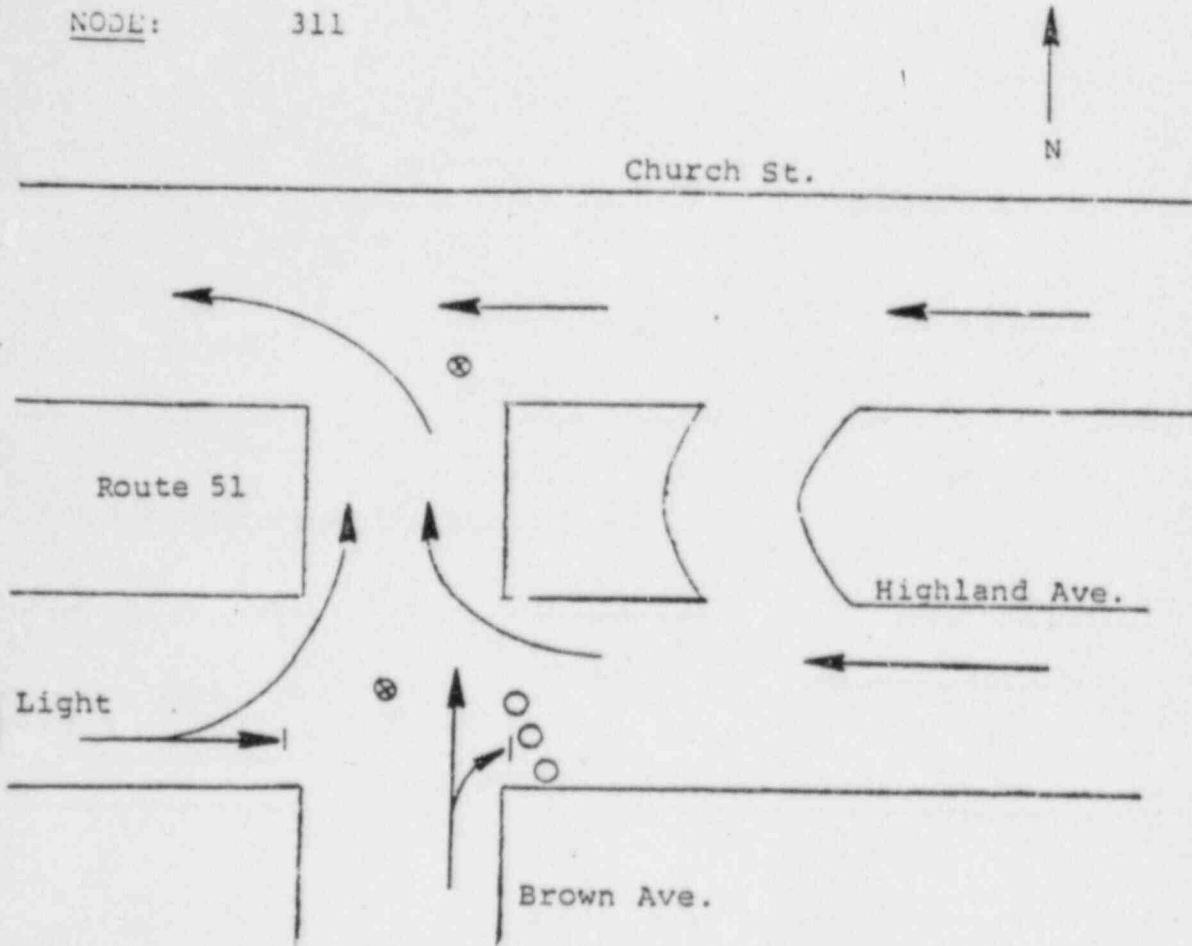

Key:

- ➔ Movement facilitated
- ➔| Movement discouraged
- ⊗ Traffic guide
- Traffic cone
- × Traffic barricade

DESCRIPTION: 1. All eastbound traffic makes U-turn.
 2. Westbound traffic on Highland Ave. merges with westbound traffic on Church St., then onto Route 51.

MANPOWER/EQUIPMENT

- 2 traffic guides
- 3 traffic cones

TOWN: Hampton

LOCATION: Route 51 & Landing Rd.

NODE:

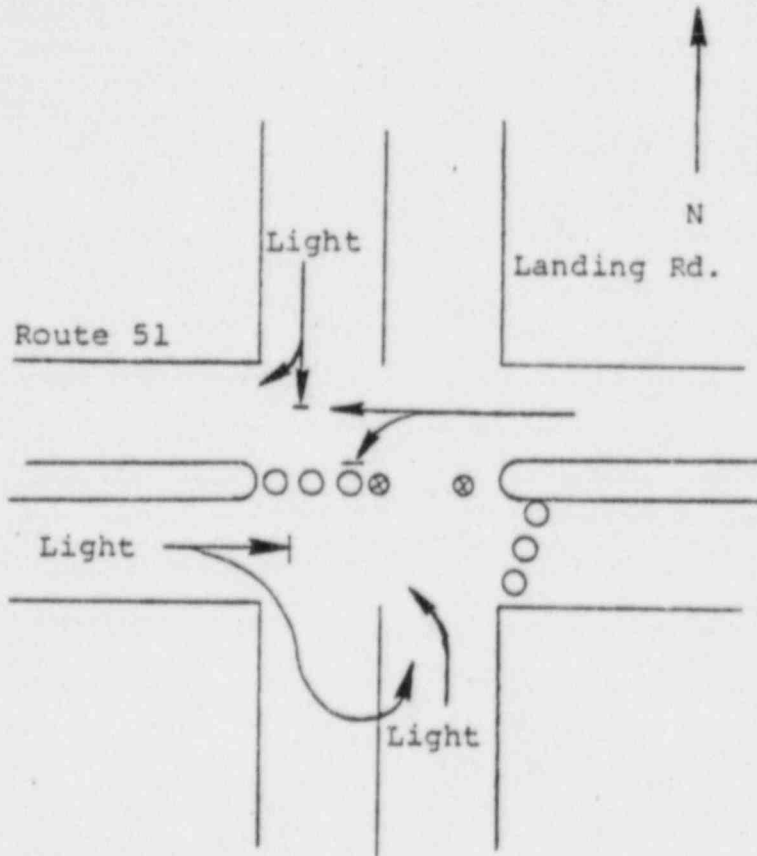

Key:

- Movement facilitated
- | Movement discouraged
- ⊗ Traffic guide
- Traffic cone
- × Traffic barricade

DESCRIPTION: 1. Facilitate westbound traffic along Route 51.
2. Discourage eastbound traffic along Route 51.

MANPOWER/EQUIPMENT

2 traffic guide
6 traffic cones

TOWN: Hampton

LOCATION: High St. (Route 101C) & Lafayette Rd. (Route 1)

MODE: 73

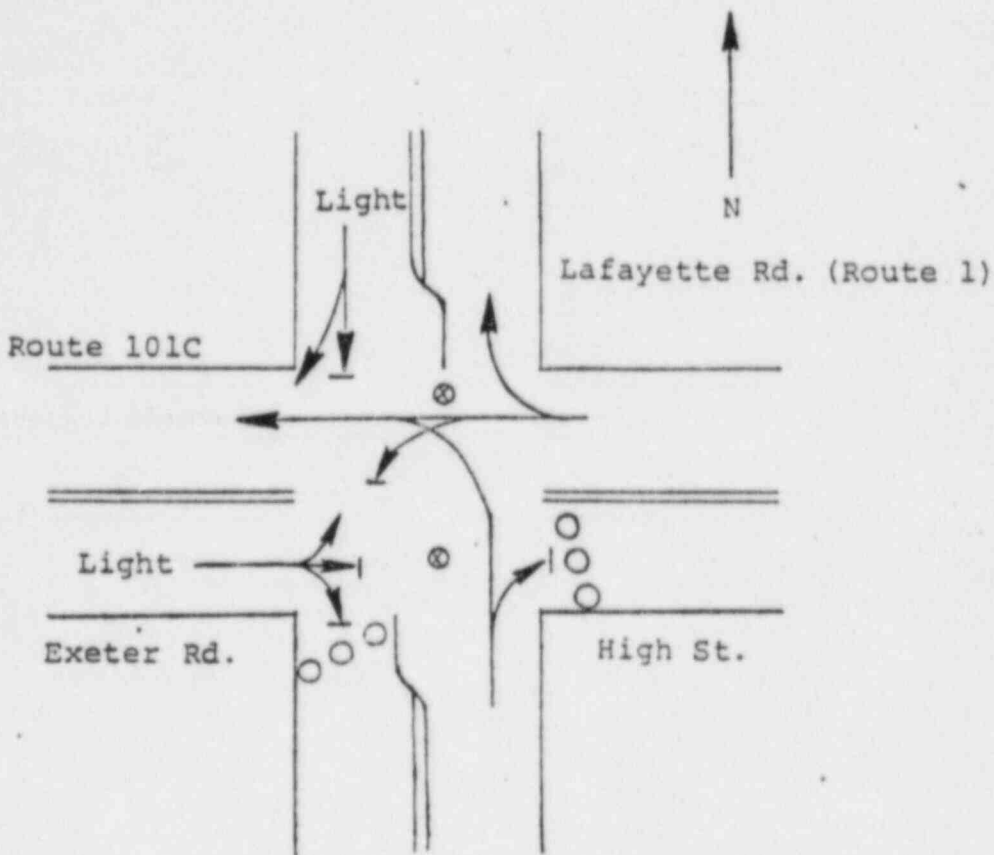

Key:

- ➡ Movement facilitated
- ⏪ Movement discouraged
- ⊗ Traffic guide
- Traffic cone
- × Traffic barricade

DESCRIPTION:

1. Allocate service to traffic moving west onto Exeter Rd. from Route 1 northbound and High St. westbound.
2. Discourage southbound or eastbound traffic.

MANPOWER/EQUIPMENT

- 2 traffic guides
- 6 traffic cones

TOWN: Hampton

LOCATION: Interchange of Route 51, Route 101C & I-95

NODE: 230, 233, 235, 236,
237, 238

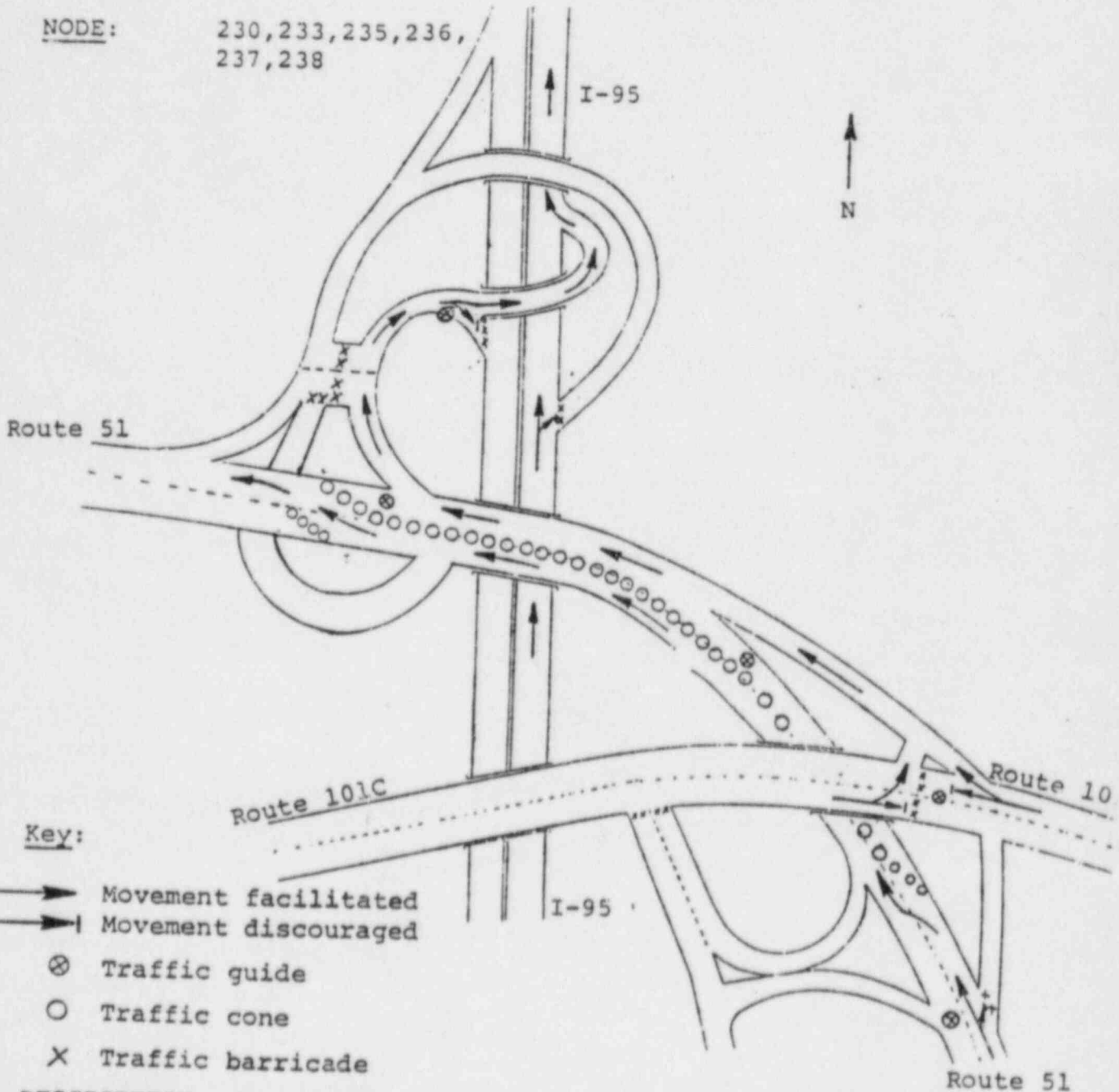

Key:

- Movement facilitated
- - - - - Movement discouraged
- ⊗ Traffic guide
- Traffic cone
- X Traffic barricade

DESCRIPTION:

1. Facilitate movements from Route 101C to Route 51 westbound.
2. Facilitate traffic moving from Route 51 to I-95 northbound.
3. Facilitate traffic westbound on Route 51.
4. Discourage traffic from exiting Route 51 onto Route 101C and from northbound I-95 onto Route 51.

MANPOWER/EQUIPMENT

- 5 traffic guides
- 16 traffic barricades
- 40 traffic cones

TOWN: Hampton

LOCATION: Ocean Blvd. (Route 1A) & High St. (Route 101C)

NODE: 14

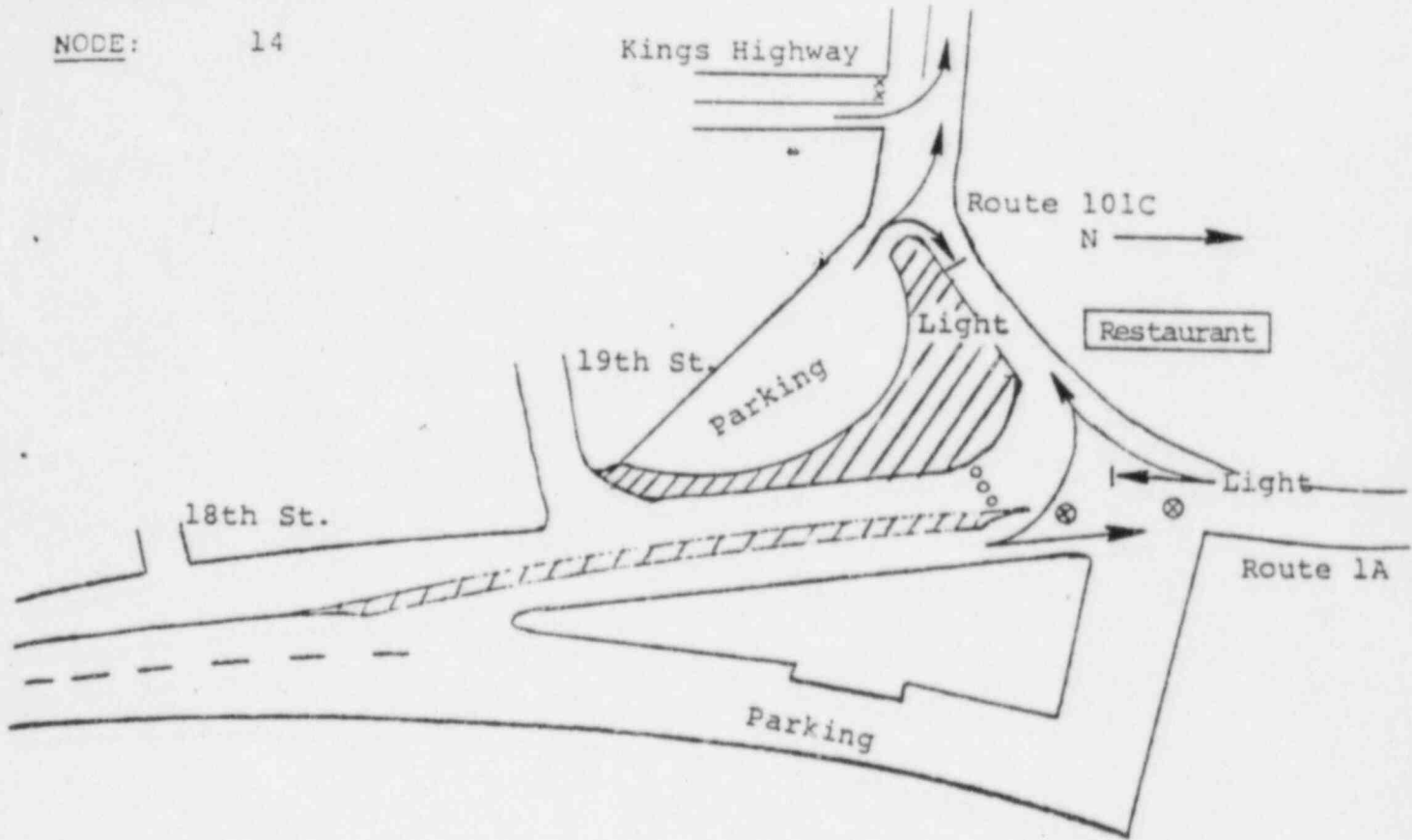

Key:

- Movement facilitated
- - - - - Movement discouraged
- ⊗ Traffic guide
- Traffic cone
- X Traffic barricade

DESCRIPTION:

1. Facilitate movements from Route 1A to westbound Route 101C and northbound 1A.
2. Discourage southbound movement along Route 1A.

MANPOWER/EQUIPMENT

- 2 traffic guide
- 3 traffic cones

TCWN: Hampton
LOCATION: Ocean Blvd. (Route 1A) & Winnacunnet Rd. (Route 101E)
NODE: 13

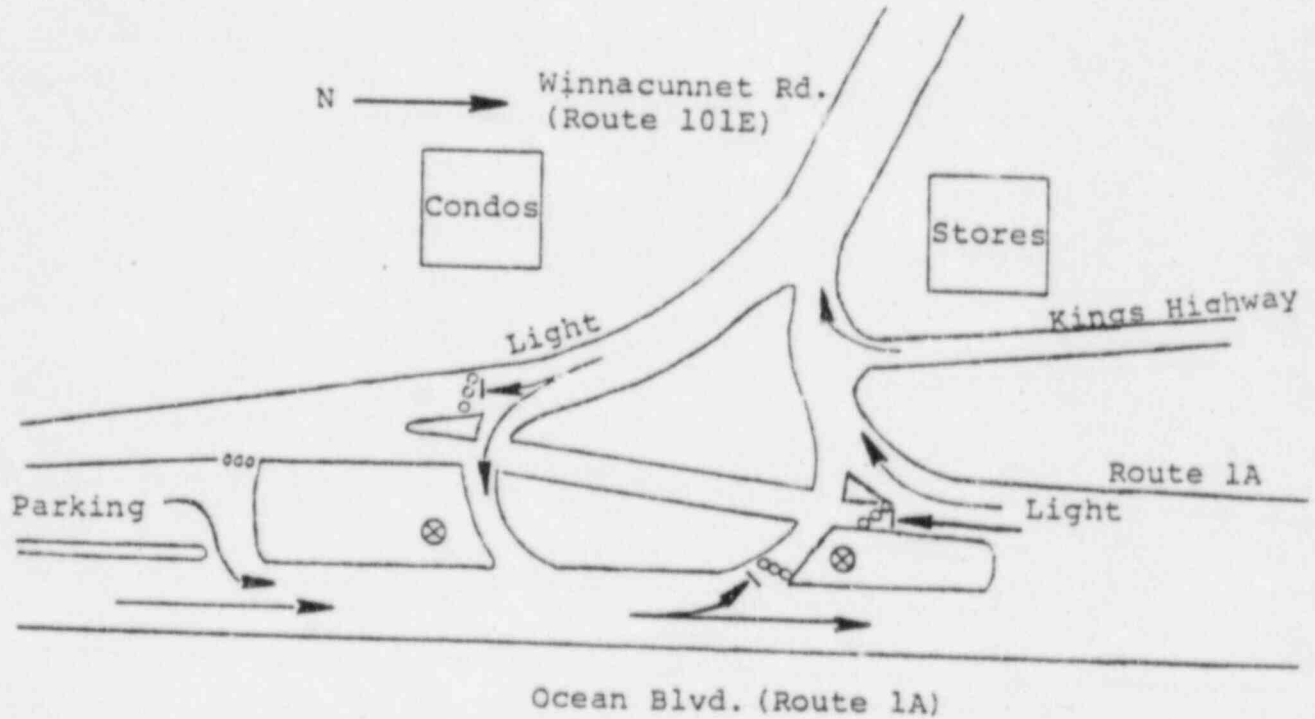

Key:

- ➔ Movement facilitated
- ➔| Movement discouraged
- ⊗ Traffic guide
- Traffic cone
- × Traffic barricade

DESCRIPTION: 1. Facilitate northbound traffic along Route 1A.
 2. Discourage southbound traffic; divert it west on Route 101E.

MANPOWER/EQUIPMENT

- 2 traffic guides
- 12 traffic cones

Traffic Control Post No. D-HA-05

TOWN: Hampton
LOCATION: Ocean Blvd. (Route 1A) & Highland Ave.
NODE: 10

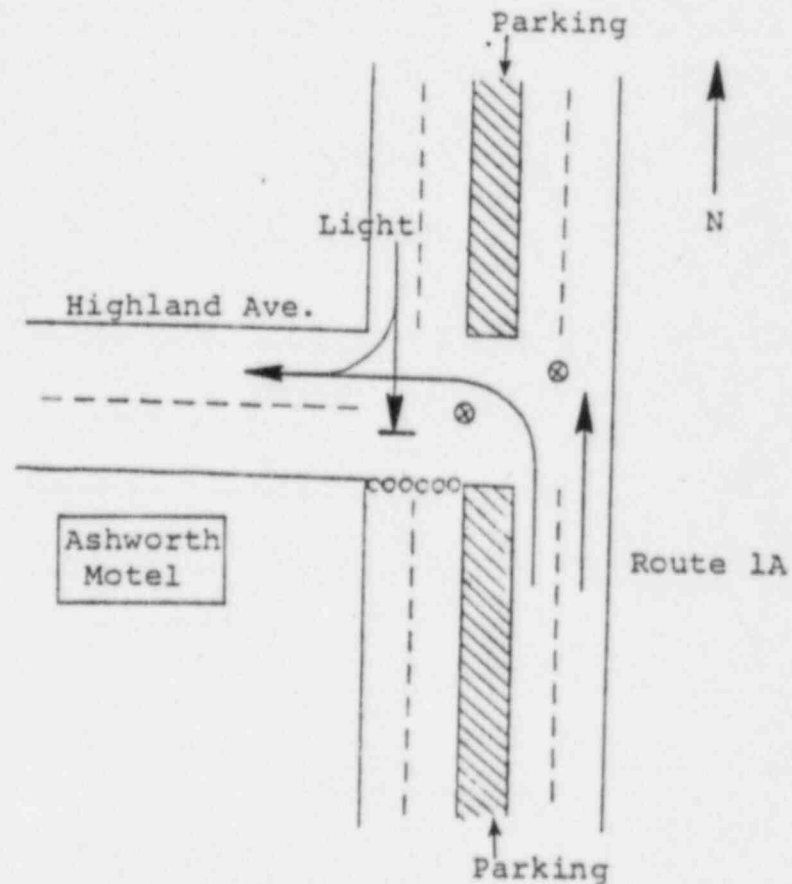
Key:

- Movement facilitated
- | Movement discouraged
- ⊗ Traffic guide
- Traffic cone
- × Traffic barricade

DESCRIPTION: 1. Highland Ave. will be converted to a one-way westbound street. Eastbound traffic will be diverted to Brown Ave.

MANPOWER/EQUIPMENT

2 traffic guides
 6 traffic cones B-80

TOWN: Hampton
LOCATION: Routes 1 & 51
NODE: 205,206,207

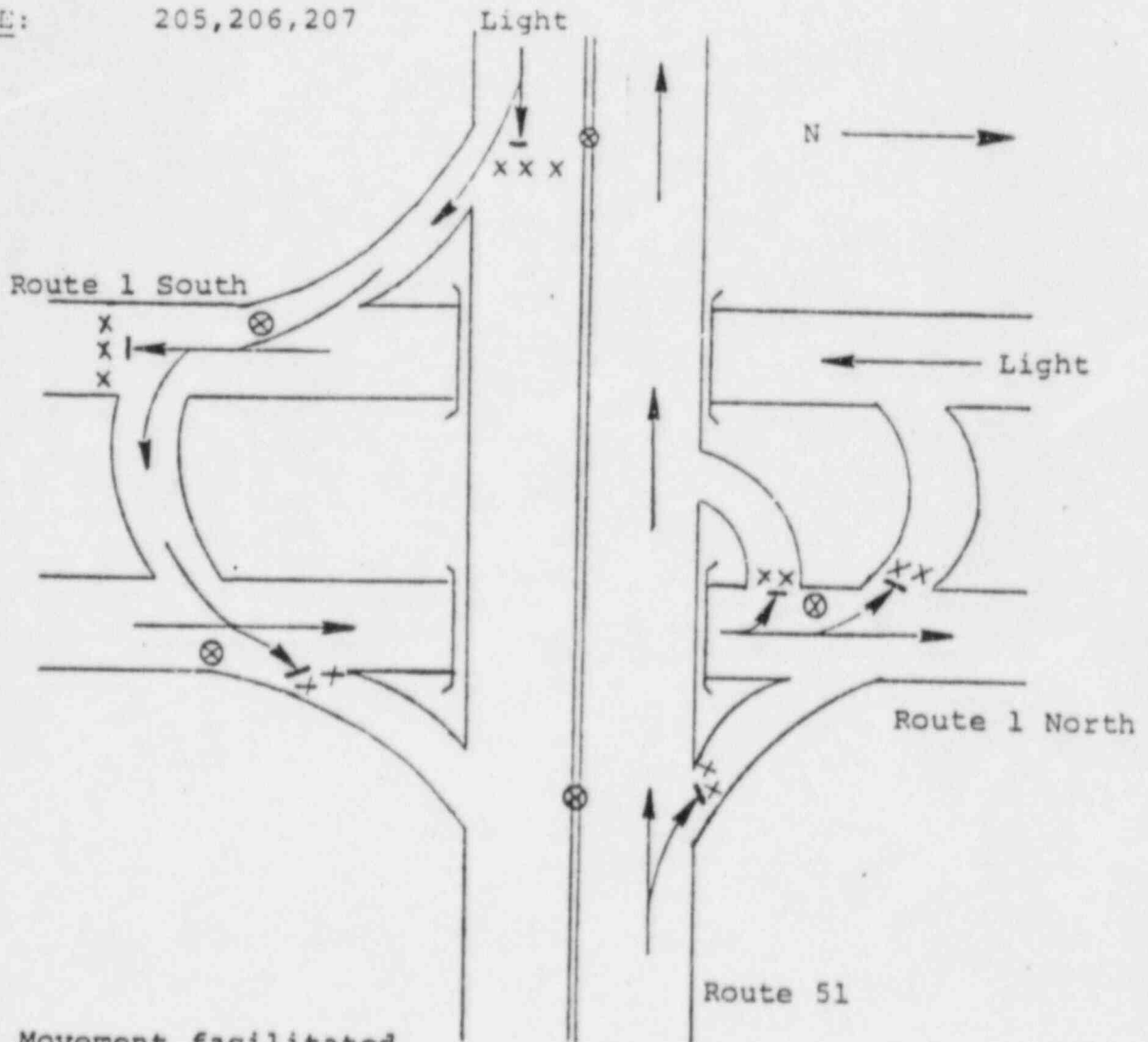

Key:

- ➔ Movement facilitated
- ➔ Movement discouraged
- ⊗ Traffic guide
- Traffic cone
- X Traffic barricade

- DESCRIPTION:
1. Facilitate northbound traffic on Route 1.
 2. Facilitate westbound traffic on Route 51.
 3. Discourage southbound traffic on Route 1.
 4. Discourage eastbound traffic on Route 51.
 5. Discourage merging of traffic streams.

MANPOWER/EQUIPMENT

5 traffic guides
 14 barricades

TOWN: Hampton

LOCATION: Route 1A & Ashworth Ave.

NODE: 7

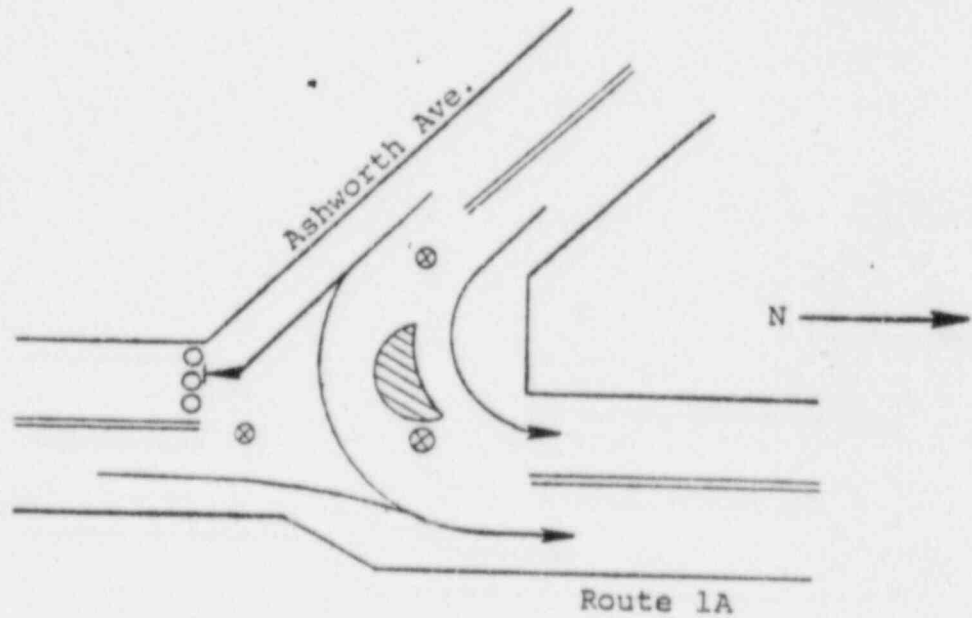

Key:

- Movement facilitated
- | Movement discouraged
- ⊗ Traffic guide
- Traffic cone
- × Traffic barricade

DESCRIPTION:

1. Allocate service to vehicles turning north onto Route 1A.
2. Discourage southbound traffic.

MANPOWER/EQUIPMENT

- 3 traffic guides
- 3 traffic cones

Traffic Control Post No. D-HA-09

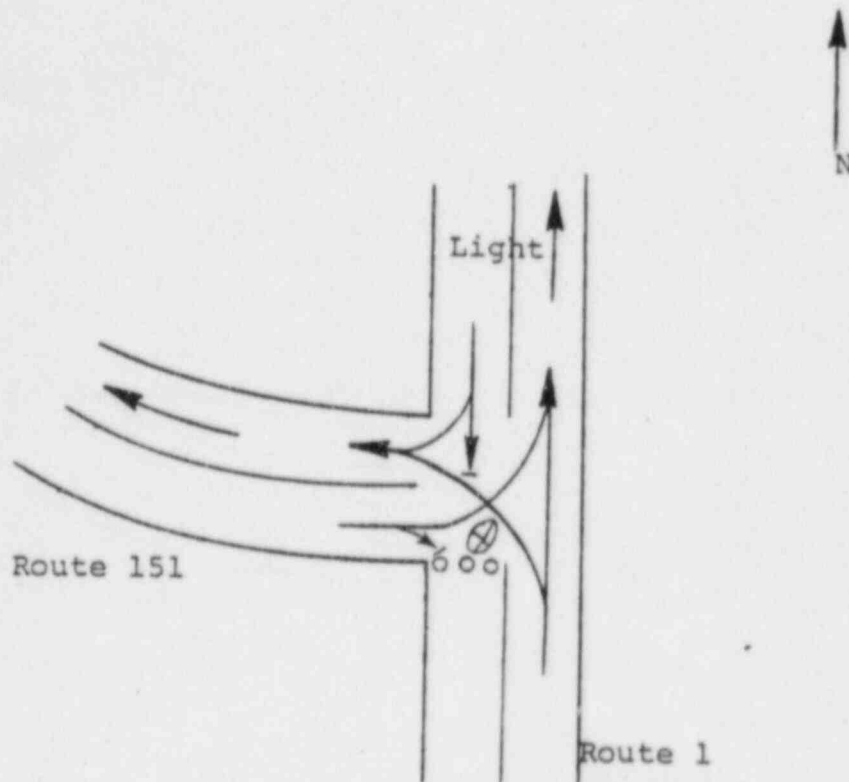
TOWN: HamptonLOCATION: Intersection of Route 151 with Route 1NODE: 71Key:

- Movement facilitated
- | Movement discouraged
- ⊗ Traffic guide
- Traffic cone
- X Traffic barricade

DESCRIPTION: 1. Facilitate westbound traffic movement onto Route 151 and northbound movement on U.S. Route 1.
2. Discourage southbound traffic movement on Route 1.

MANPOWER/EQUIPMENT

- 1 traffic guide
- 3 traffic cones

HAMPTON FALLS
TRAFFIC CONTROL
SUMMARY

<u>TCP</u> <u>NUMBER</u>	<u>LOCATION</u>	<u>PERSONNEL</u> <u>REQUIRED</u>	<u>CONES</u> <u>REQUIRED</u>	<u>BARRICADES</u> <u>REQUIRED</u>
A-HF-01	ROUTE 1 & ROUTE 83	1	3	0
<u>TOTAL</u>		1	3	0

LEGEND

TRAFFIC CONTROL POST

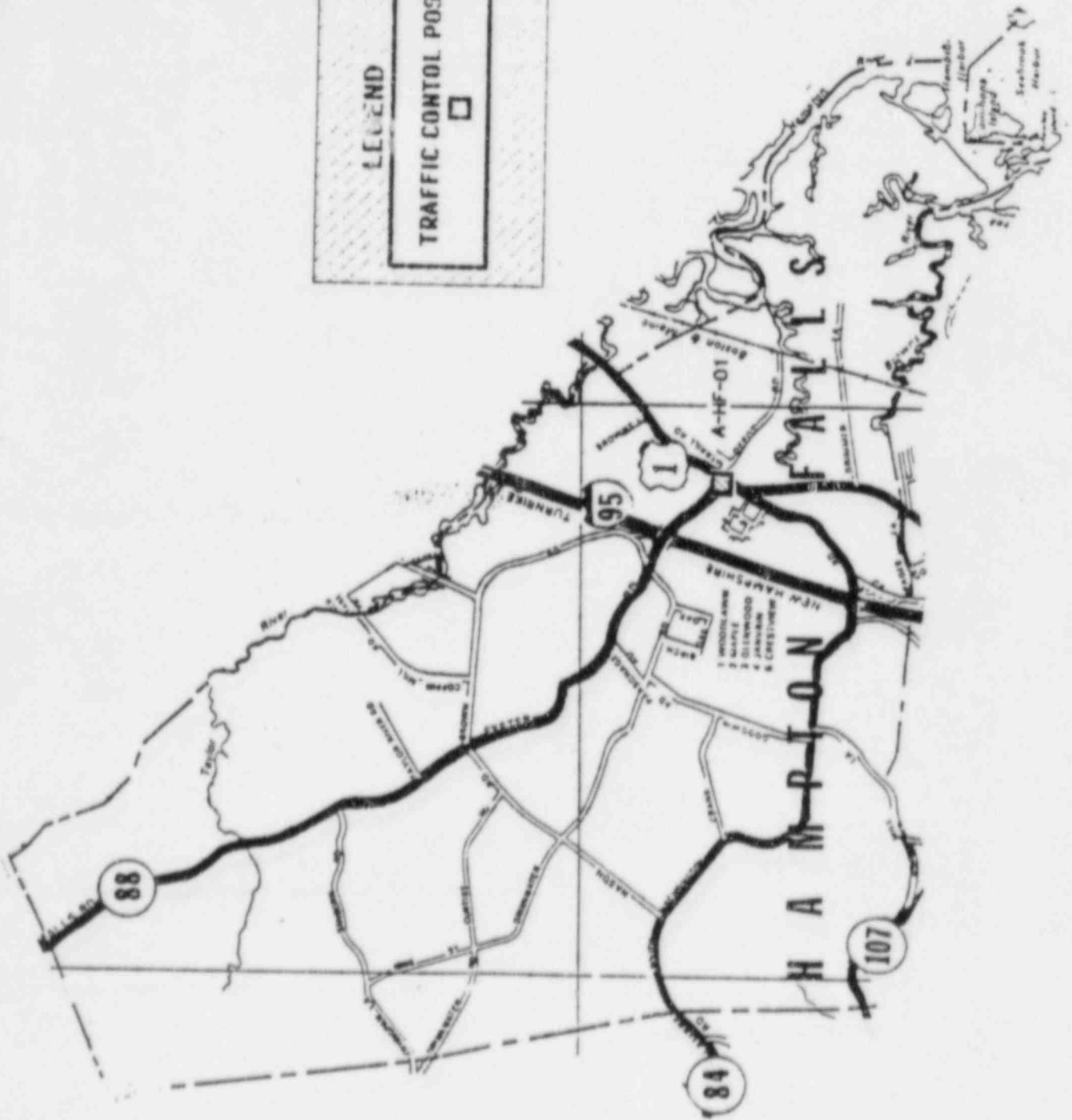
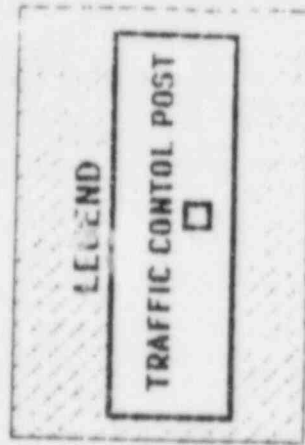

TOWN: Hampton Falls

LOCATION: Route 1 & Route 88

NODE: 80

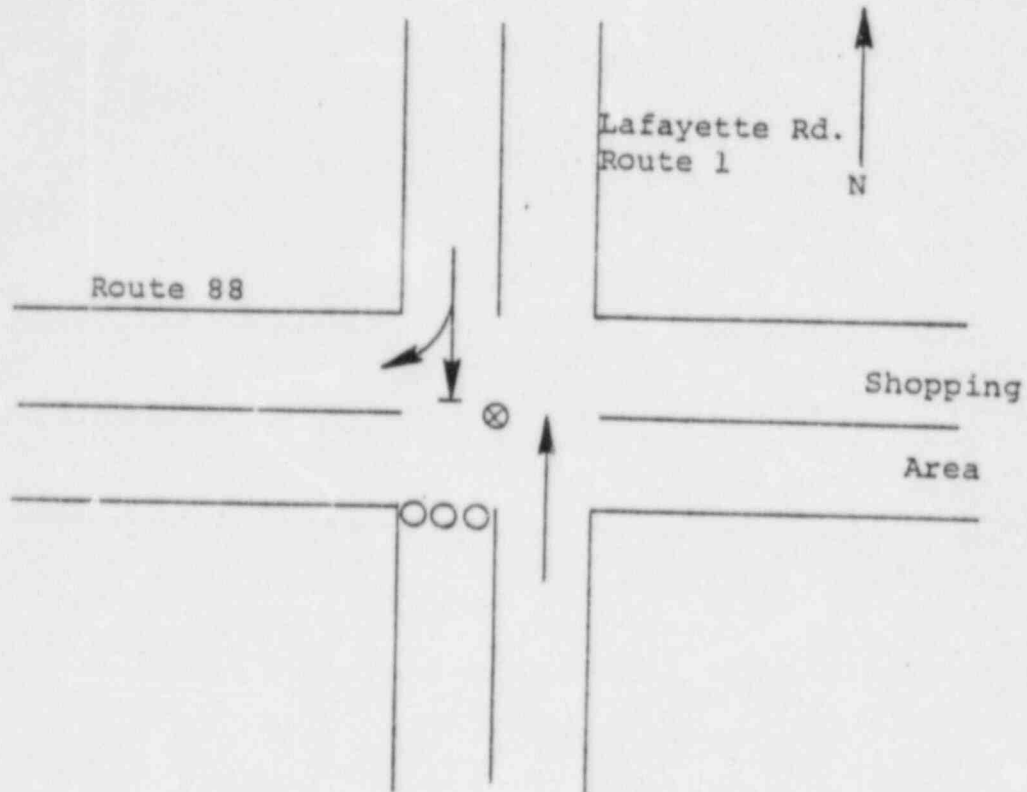

Key:

- Movement facilitated
- | Movement discouraged
- ⊗ Traffic guide
- Traffic cone
- × Traffic barricade

DESCRIPTION: 1. Facilitate northbound traffic on Route 1.
2. Discourage southbound traffic on Route 1.

MANPOWER/EQUIPMENT

- 1 traffic guide
- 3 traffic cones

KENSINGTON
TRAFFIC CONTROL
SUMMARY

<u>TCP</u> <u>NUMBER</u>	<u>LOCATION</u>	<u>PERSONNEL</u> <u>REQUIRED</u>	<u>CONES</u> <u>REQUIRED</u>	<u>BARRICADES</u> <u>REQUIRED</u>
C-KE-01	ROUTE 108 & ROUTE 150	1	3	0
C-KE-02	ROUTE 84 & ROUTE 150	1	6	0
C-KE-03	ROUTE 150 & ROUTE 107	1	7	0
<u>TOTAL</u>		3	16	0

TOWN: Kensington

LOCATION: Route 108 & Route 150

NODE: 131

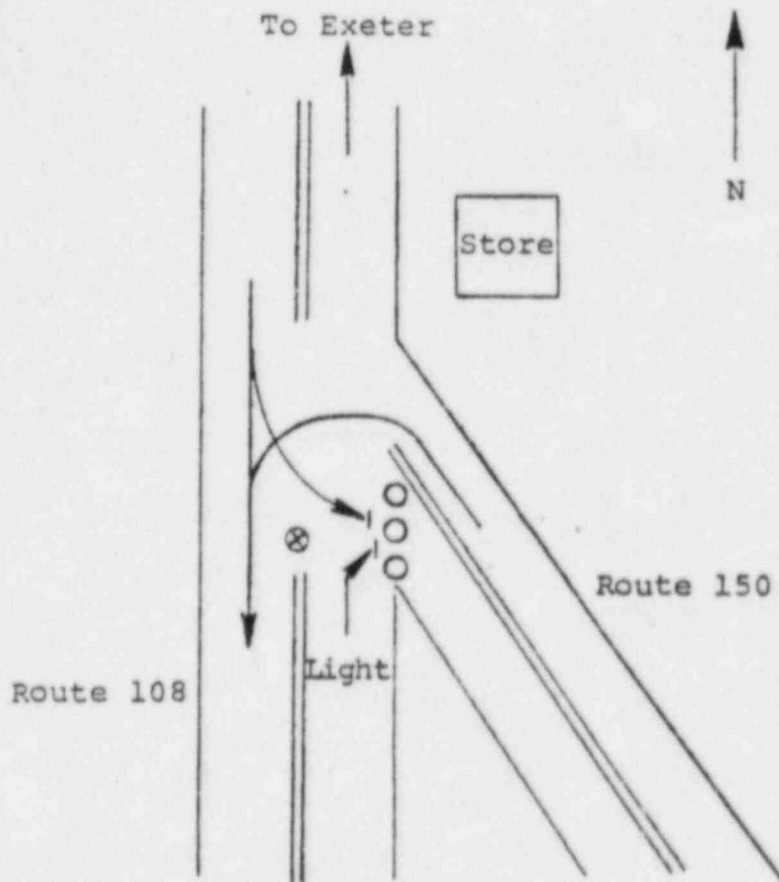

Key:

- Movement facilitated
- | Movement discouraged
- ⊗ Traffic guide
- Traffic cone
- × Traffic barricade

DESCRIPTION: 1. Facilitate southbound traffic along Route 108.
 2. Discourage southbound movement along Route 150.

MANPOWER/EQUIPMENT

- 1 traffic guide
- 3 traffic cones

TOWN: Kensington

LOCATION: Intersection of Route 84 and Route 150

NODE: 43

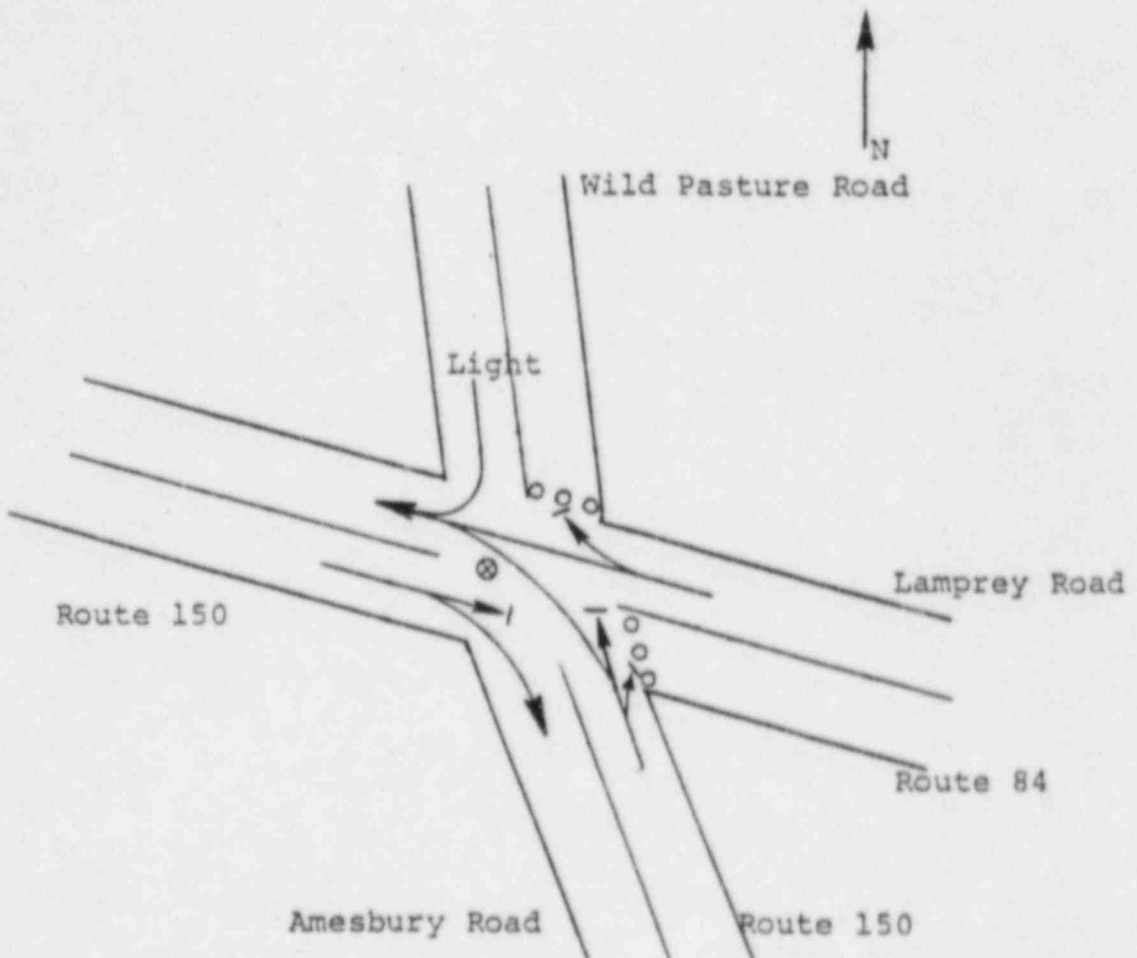

Key:

- Movement facilitated
- Movement discouraged
- ⊗ Traffic guide
- Traffic cone
- × Traffic barricade

DESCRIPTION:

1. Facilitate northbound traffic along Route 150.
2. Discourage all other movements. Permit southbound traffic on Route 150 to continue south to avoid turbulence at this location.

MANPOWER/EQUIPMENT

- 1 traffic guide
- 6 traffic cones

TOWN: Kensington

LOCATION: Intersection of Route 150 and Route 107

NODE: 42

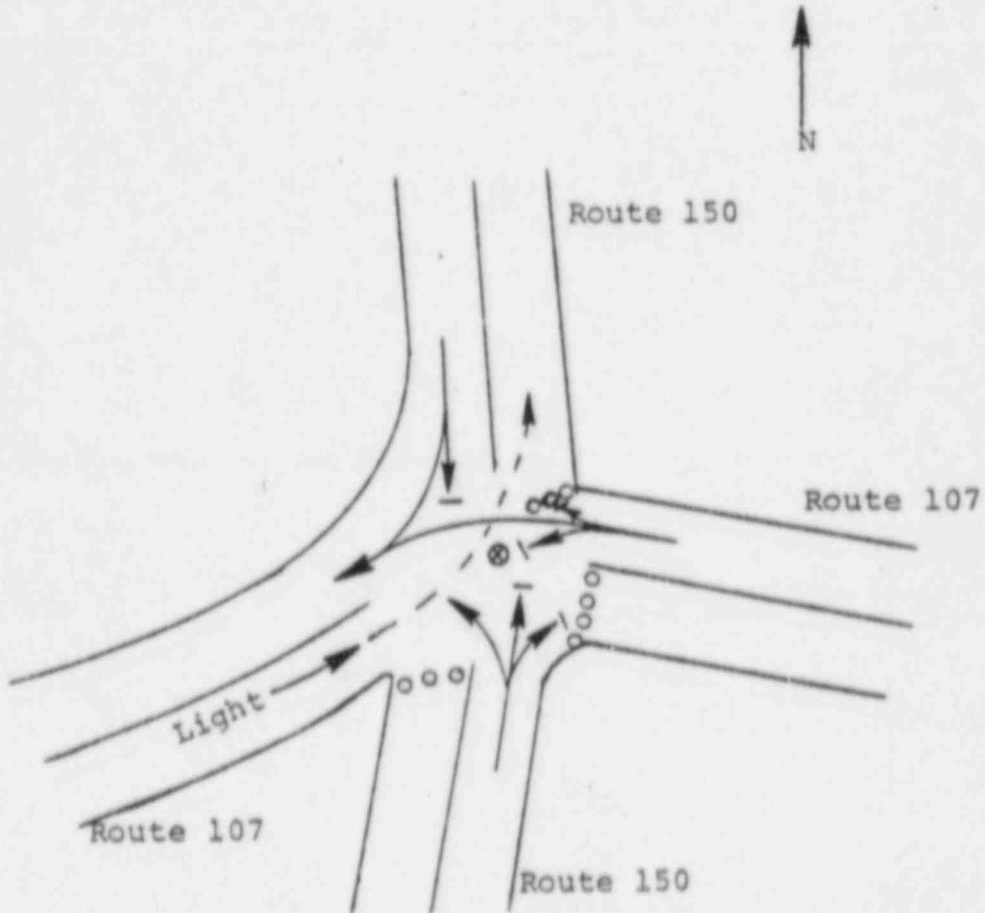

Key:

- ▶ Movement facilitated
- - -▶ Movement discouraged
- ⊗ Traffic guide
- Traffic cone
- × Traffic barricade

DESCRIPTION: 1. Facilitate the movements of traffic onto westbound Route 107.
 2. Discourage all other movements. Permit traffic travelling eastbound on Route 107 to move onto Route 150 northbound to avoid turbulence at the intersection.

MANPOWER/EQUIPMENT

- 1 traffic guide
- 7 traffic cones

NEWFIELDS
TRAFFIC CONTROL
SUMMARY

<u>TCP</u> <u>NUMBER</u>	<u>LOCATION</u>	<u>PERSONNEL</u> <u>REQUIRED</u>	<u>CONES</u> <u>REQUIRED</u>	<u>BARRICADES</u> <u>REQUIRED</u>
F-NF-01	ROUTE 108 & ROUTE 85	2	12	0
F-NF-02	ROUTE 85 & ROUTE 87	1	3	0
<u>TOTAL</u>		3	15	0

MAP (TBD)

TOWN: Newfields

LOCATION: Route 108 & Route 85

NODE: 304

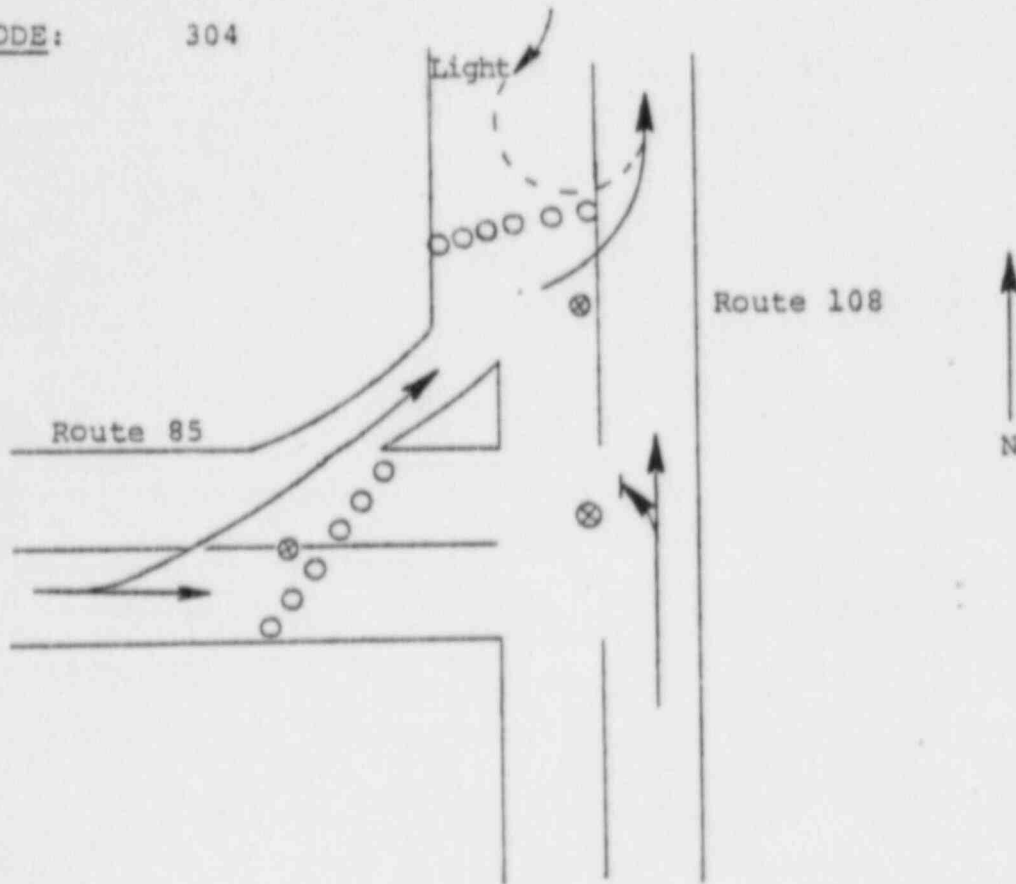

Key:

- Movement facilitated
- ⇝ Movement discouraged
- ⊗ Traffic guide
- Traffic cone
- × Traffic barricade

- DESCRIPTION:
1. Facilitate northbound movement on Route 108.
 2. Facilitate left turn movement from Route 85 to Route 108.
 3. Discourage southbound traffic on Route 108 and on Route 85.

MANPOWER/EQUIPMENT

- 2 traffic guides
- 12 traffic cones

TOWN: Newfields

LOCATION: Intersection of Route 85 and Route 87

NODE: 180

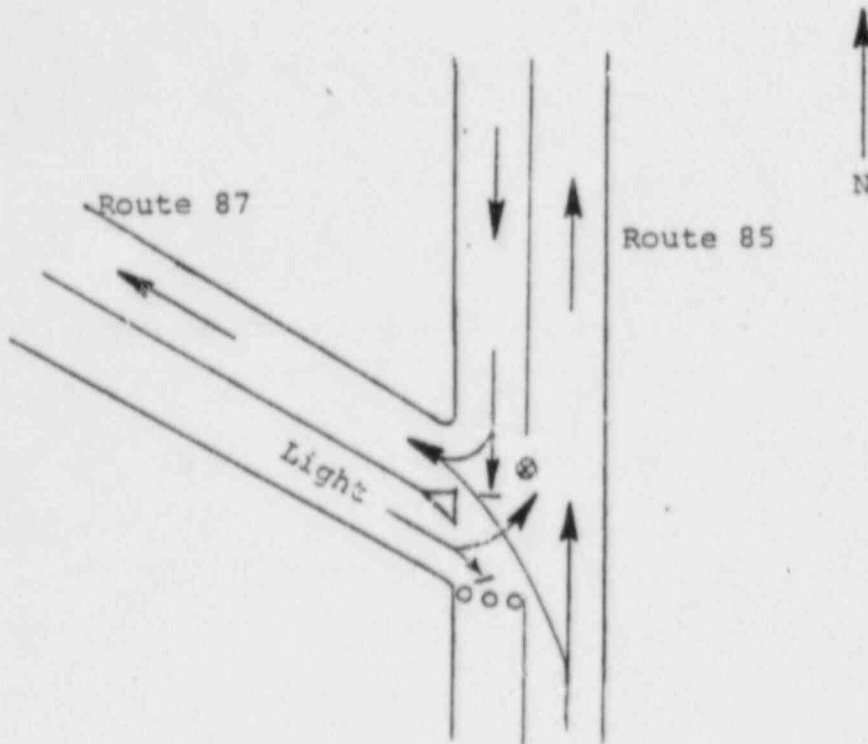

Key:

- ➔ Movement facilitated
- ➔| Movement discouraged
- ⊗ Traffic guide
- Traffic cone
- × Traffic barricade

DESCRIPTION:

1. Facilitate traffic movements from Route 85 onto Route 87 westbound.
2. Discourage northbound traffic movement on Route 85 unless Route 87 is congested.
3. Discourage southbound movement on Route 85.

MANPOWER/EQUIPMENT

- 1 traffic guide
- 3 traffic cones

NEWTON
TRAFFIC CONTROL
SUMMARY

<u>TCP</u> <u>NUMBER</u>	<u>LOCATION</u>	<u>PERSONNEL</u> <u>REQUIRED</u>	<u>CONES</u> <u>REQUIRED</u>	<u>BARRICADES</u> <u>REQUIRED</u>
F-NT-01	ROUTE 108 & PEASLEE CROSSING ROAD	1	3	0
F-NT-02	ROUTE 108, BEAR HILL ROAD & MAPLE AVE.	2	15	0
<u>TOTAL</u>		3	18	0

MAP (TBD)

TOWN: Newton

LOCATION: Intersection of Route 108 and Peaslee Crossing Road

NODE:

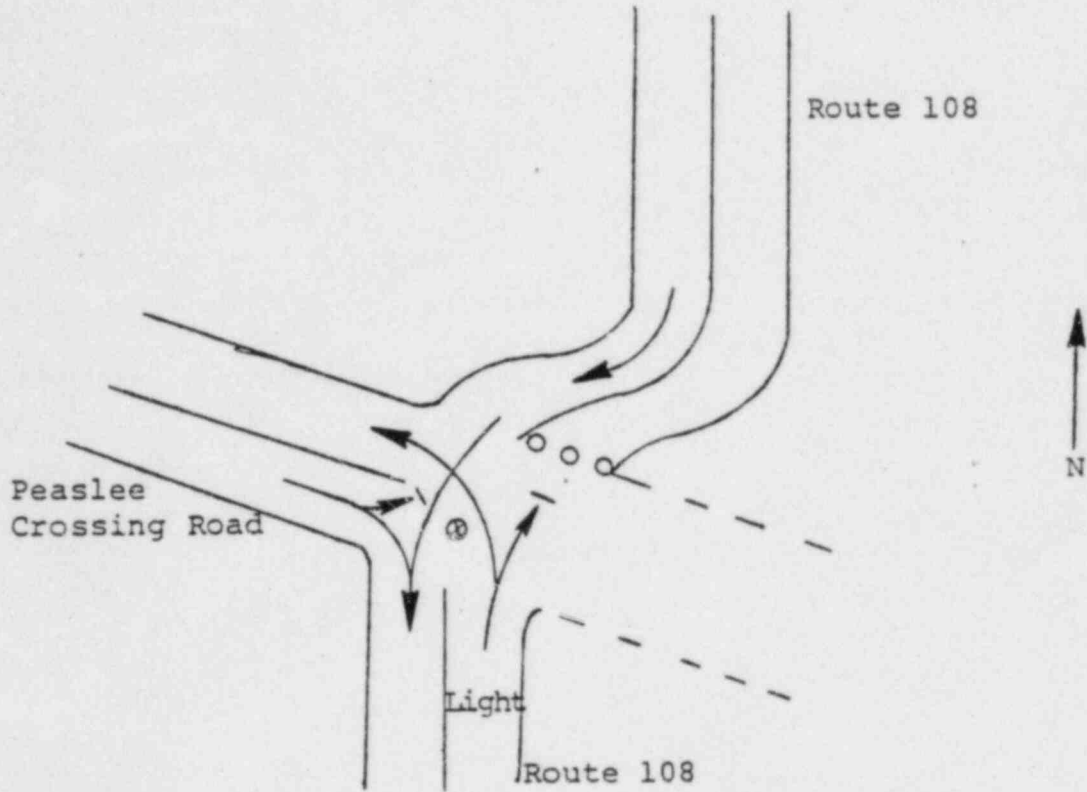

Key:

- ➔ Movement facilitated
- ➔| Movement discouraged
- ⊗ Traffic guide
- Traffic cone
- × Traffic barricade

DESCRIPTION: 1. Facilitate southbound traffic movement along Route 108.
 2. Discourage northbound movement along Route 108.

MANPOWER/EQUIPMENT

- 1 traffic guide
- 3 traffic cones

TOWN: Newton

LOCATION: Intersection of Route 108 with Bear Hill Road and
Maple Avenue

NODE: 124

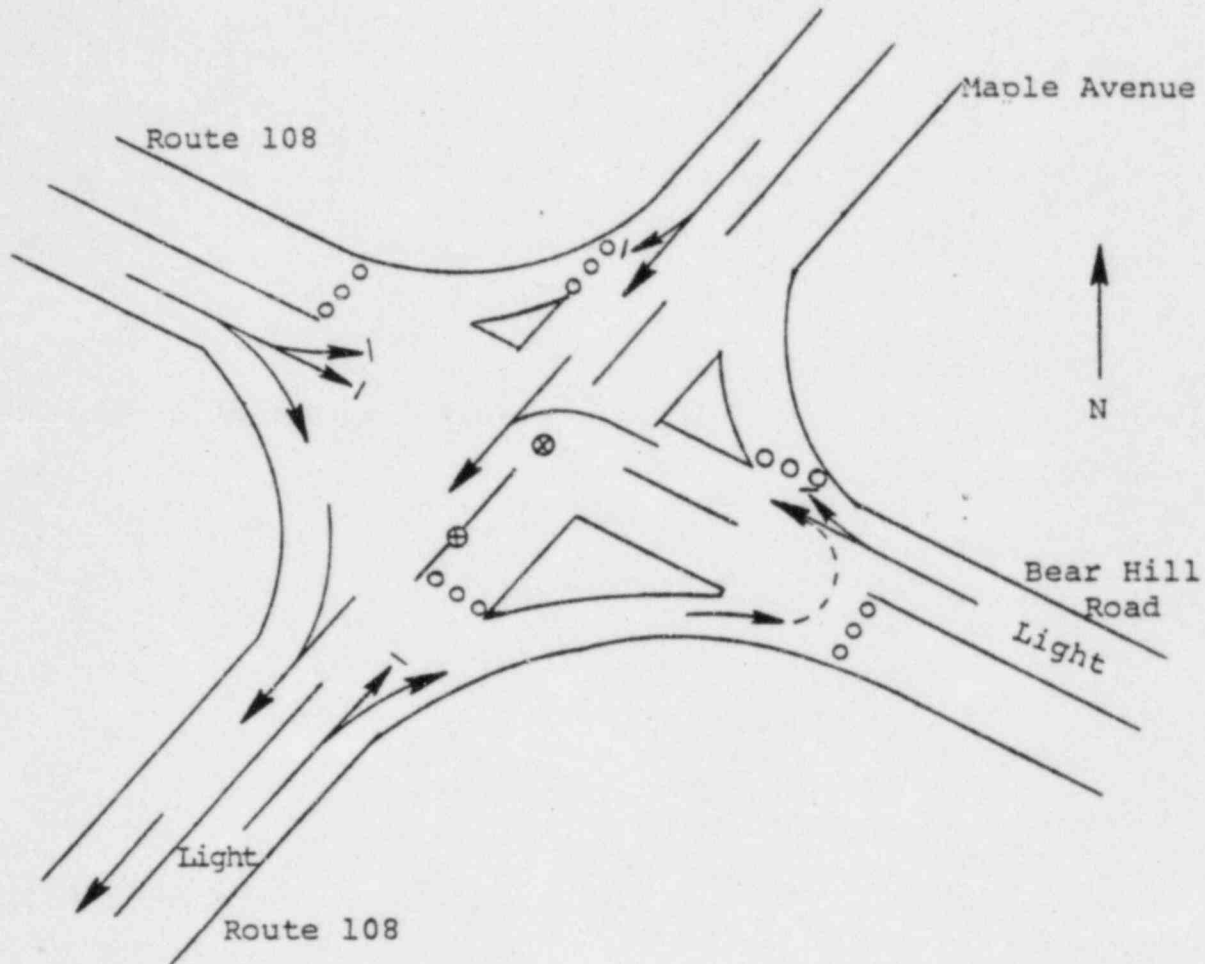

- ▶ Movement facilitated
- - -▶ Movement discouraged
- ⊗ Traffic guide
- Traffic cone
- X Traffic barricade

DESCRIPTION:

1. Facilitate southbound traffic movements onto, and along, Route 108.
2. Discourage northbound traffic movements along Route 108 and along Maple Avenue. Discourage southbound movement along Bear Hill Road.

MANPOWER/EQUIPMENT

- 2 traffic guides
- 15 traffic cones

RYE
TRAFFIC CONTROL
SUMMARY

<u>TCP</u> <u>NUMBER</u>	<u>LOCATION</u>	<u>PERSONNEL</u> <u>REQUIRED</u>	<u>CONES</u> <u>REQUIRED</u>	<u>BARRICADES</u> <u>REQUIRED</u>
G-RY-01	BREAKFAST HILL RD., WASHINGTON RD., & RT. 1	1	6	0
G-RY-02	SAGAMORE ROAD & PIONEER ROAD	1	6	0
G-RY-03	ROUTE 1A & WASHINGTON ROAD	1	0	3
<u>TOTAL</u>		3	12	3

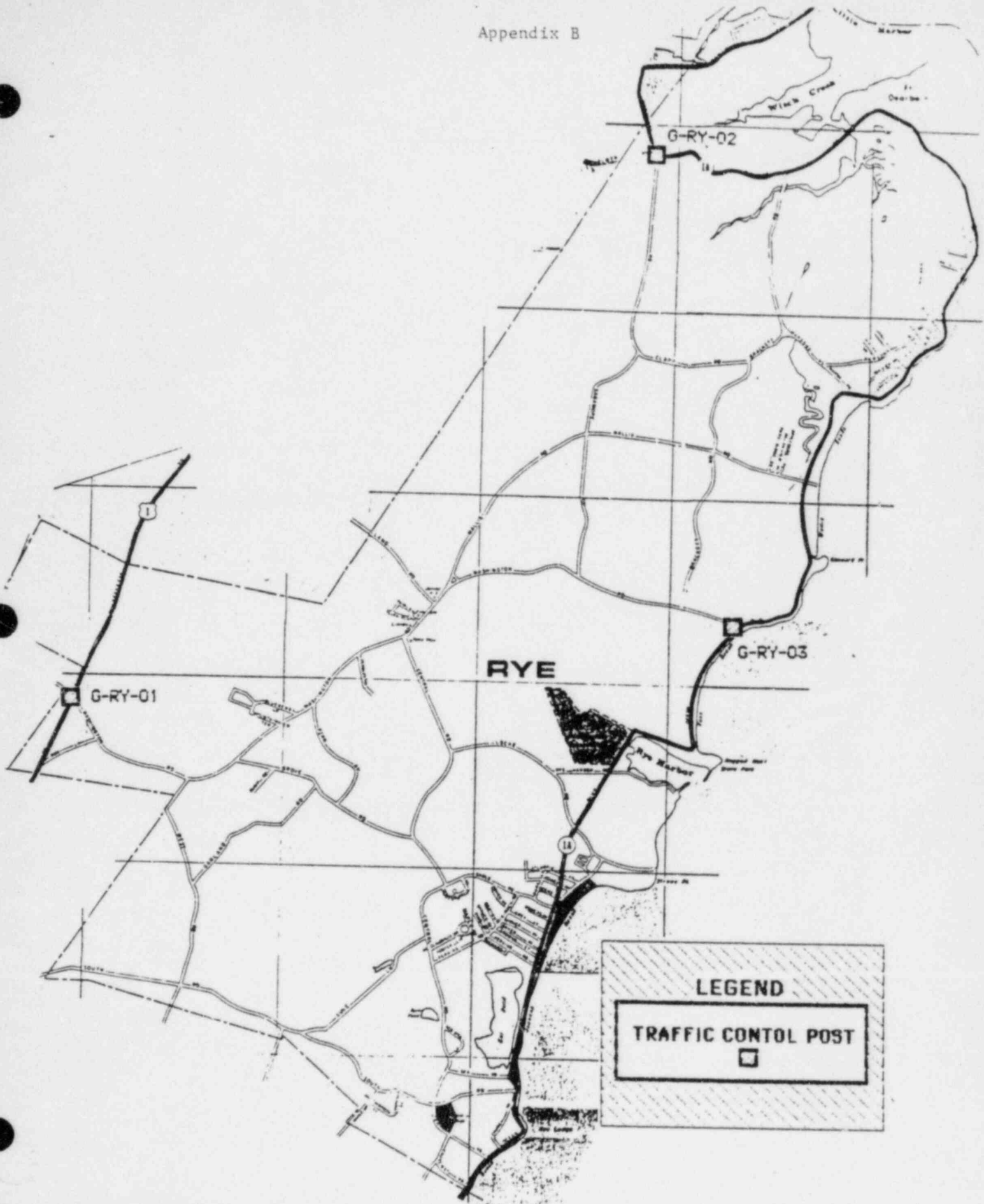

TOWN: Rye

LOCATION: Breakfast Hill Rd., Washington Rd. & Lafayette Rd.

NODE: 58

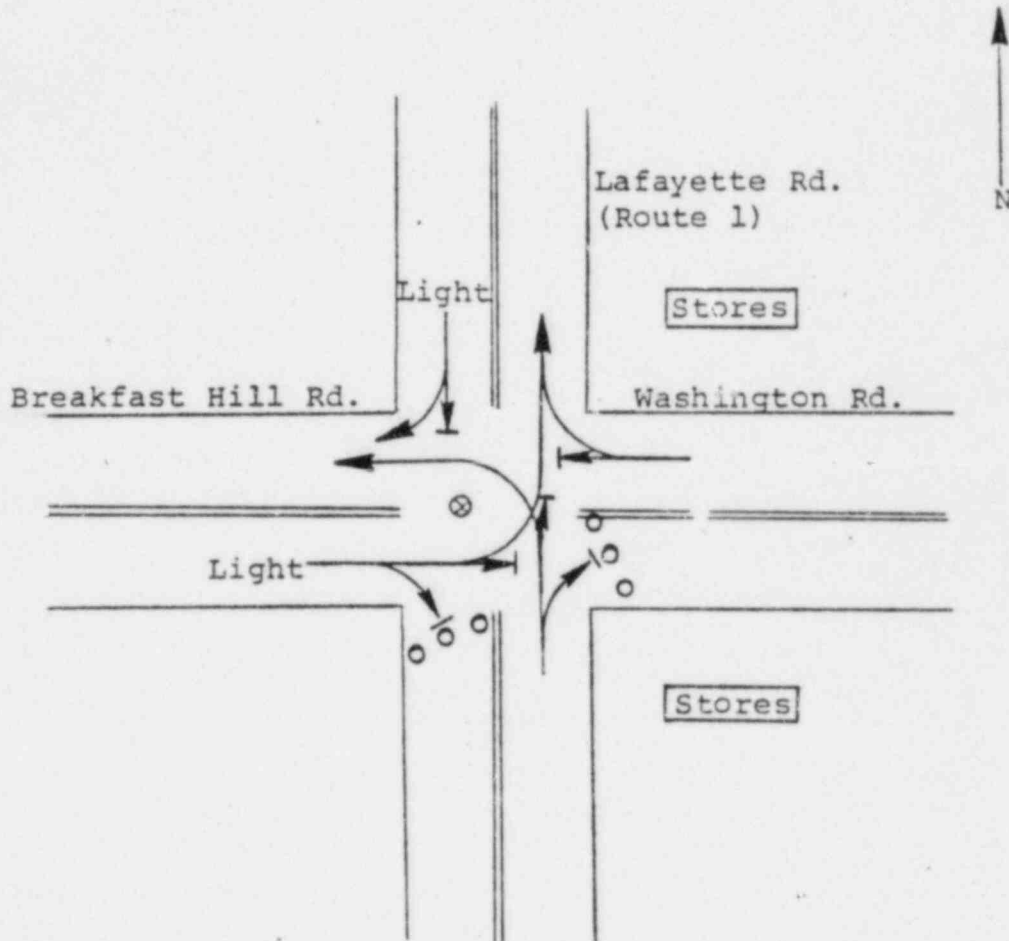

Key:

- Movement facilitated
- - - - - Movement discouraged
- ⊗ Traffic guide
- Traffic cone
- X Traffic barricade

DESCRIPTION:

1. Facilitate traffic turning west onto Breakfast Hill Rd. from Route 1.
2. Facilitate traffic turning north onto Route 1 from Washington Rd.
3. Discourage southbound and eastbound traffic.

MANPOWER/EQUIPMENT

- 1 traffic guide
- 6 traffic cones

Traffic Control Post No. G-RY-02

TOWN: Rye

LOCATION: Sagamore Rd. & Pioneer Rd.

NODE: 175

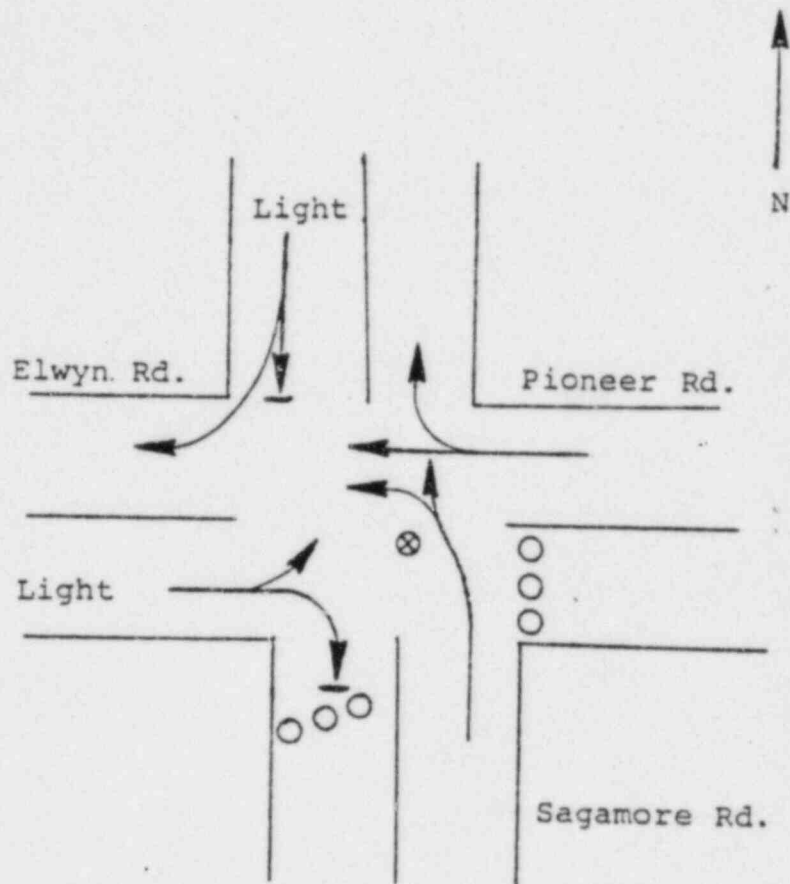

Key:

- ▶ Movement facilitated
- - -▶ Movement discouraged
- ⊗ Traffic guide
- Traffic cone
- × Traffic barricade

DESCRIPTION: 1. Facilitate westbound and northbound traffic movements.
 2. Discourage southbound and eastbound traffic movements.

MANPOWER/EQUIPMENT

- 1 traffic guide
- 6 traffic cones

Traffic Control Post No. G-RY-03

TOWN: Rye
LOCATION: Intersection of Route 1A and Washington Road
NODE: 24

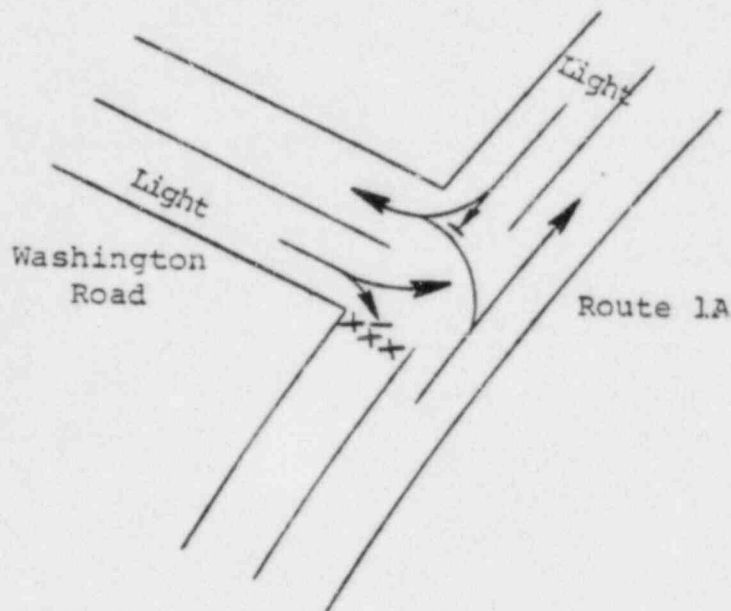
Key:

- Movement facilitated
- Movement discouraged
- Traffic guide
- Traffic cone
- Traffic barricade

DESCRIPTION: 1. Facilitate traffic movements westbound onto Washington Road and northbound along Route 1A
 2. Discourage southbound traffic movements along Route 1A.

MANPOWER/EQUIPMENT

- 1 traffic guide
- 3 traffic barricades

SOUTH HAMPTON
TRAFFIC CONTROL
SUMMARY

<u>TCP</u> <u>NUMBER</u>	<u>LOCATION</u>	<u>PERSONNEL</u> <u>REQUIRED</u>	<u>CONES</u> <u>REQUIRED</u>	<u>BARRICADES</u> <u>REQUIRED</u>
C-SH-01	TOWN CENTER AT ROUTE 107A & HILDALE AVE.	1	9	0
C-SH-02	ROUTE 107A & CHASE ROAD	1	6	0
<u>TOTAL</u>		2	15	0

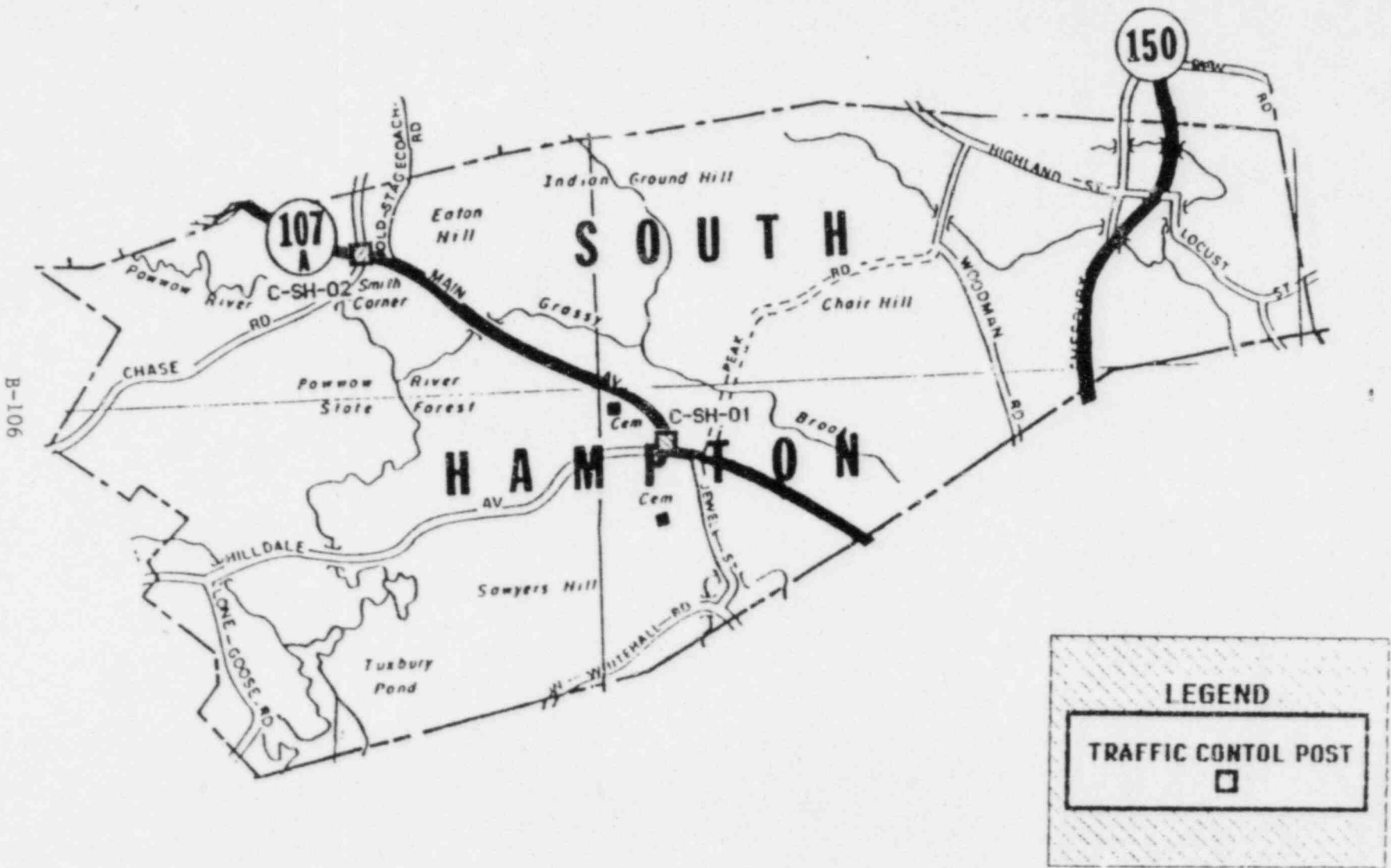

B-106

TOWN: South Hampton

LOCATION: Town Center at Route 107A and Hilldale Avenue

NODE: 122

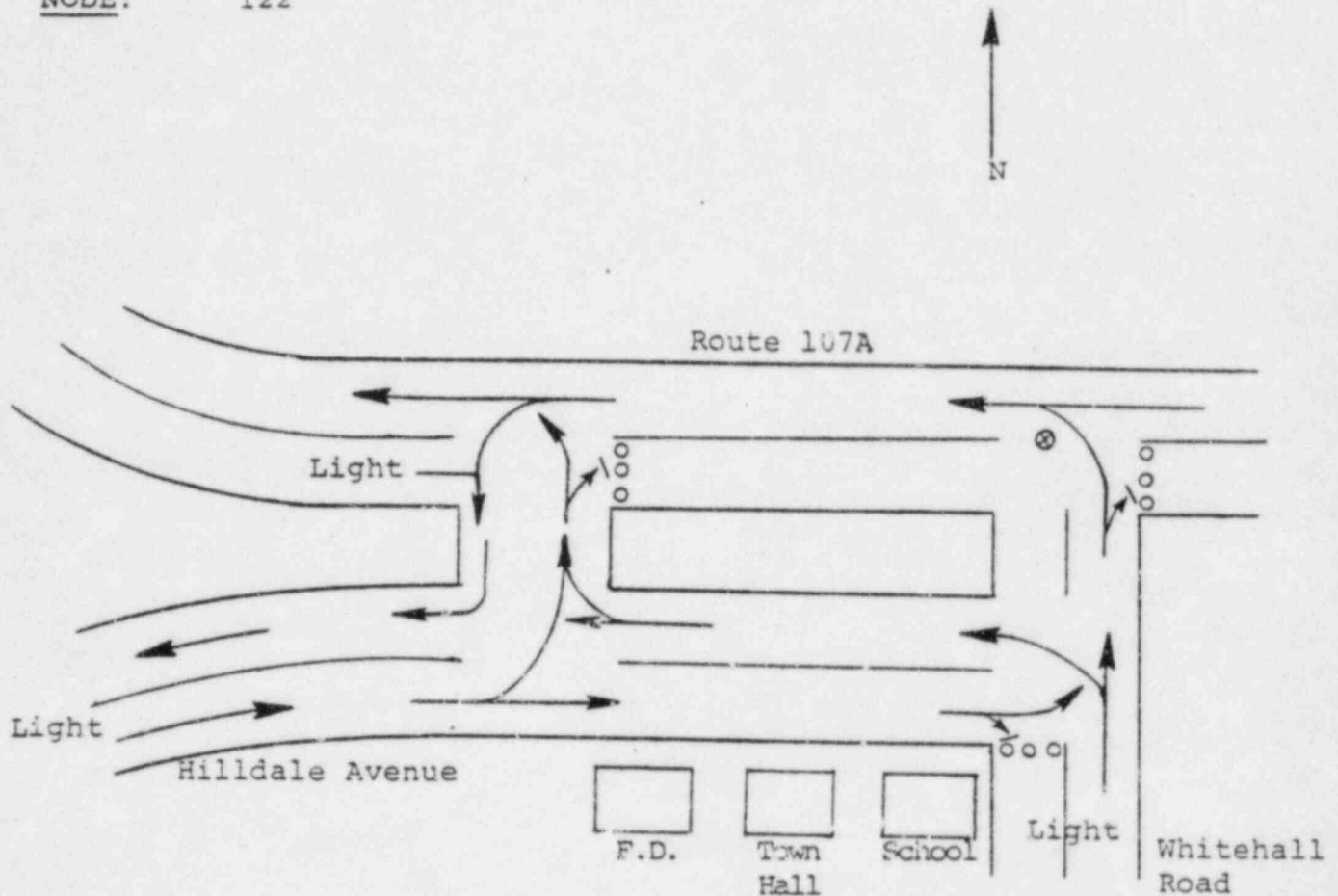

Key:

- ➡ Movement facilitated
- ➡| Movement discouraged
- ⊗ Traffic guide
- Traffic cone
- × Traffic barricade

DESCRIPTION:

1. Facilitate westbound traffic movements along Route 107A and Hilldale Avenue.
2. Discourage eastbound traffic along Route 107A and southbound traffic.

MANPOWER/EQUIPMENT

- 1 traffic guide
- 9 traffic cones

TOWN: South Hampton

LOCATION: Intersection of Route 107A and Chase Road

NODE: 123

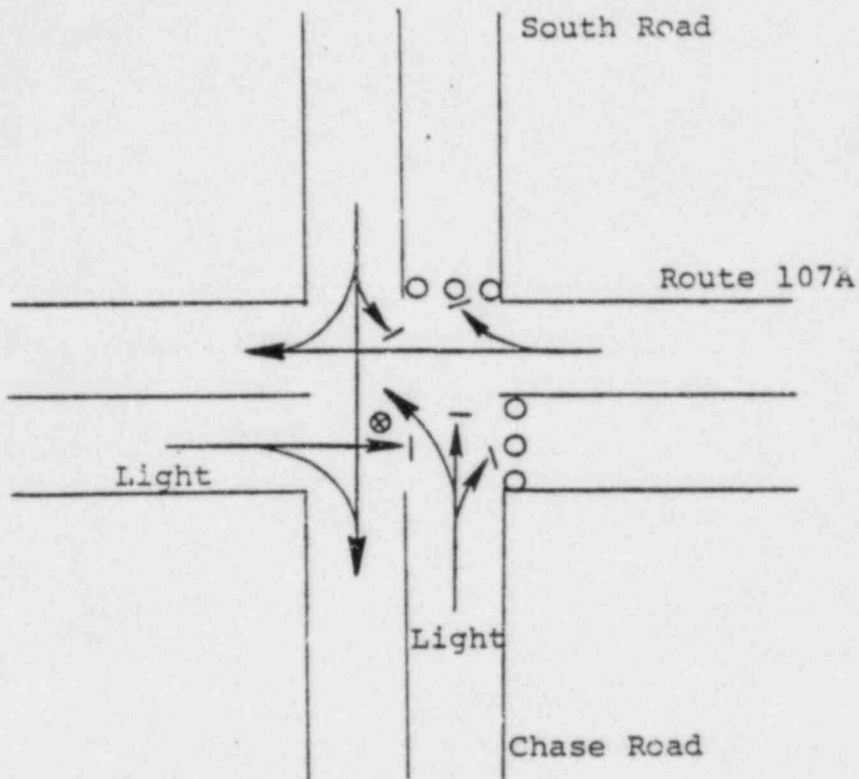

Key:

- > Movement facilitated
- >| Movement discouraged
- ⊗ Traffic guide
- Traffic cone
- × Traffic barricade

DESCRIPTION: 1. Facilitate traffic movements westbound on Route 107A and southbound onto Chase Road.
 2. Discourage traffic movements eastbound on Route 107A and northbound onto South Road.

MANPOWER/EQUIPMENT

- 1 traffic guide
- 6 traffic cones