

The Light company

Houston Lighting & Power P.O. Box 1700 Houston, Texas 77001 (713) 228-9211

October 12, 1985
ST-HL-AE-1403
File No.: G9.17

Mr. George W. Knighton, Chief
Licensing Branch No. 3
Division of Licensing
U. S. Nuclear Regulatory Commission
Washington, DC 20555

South Texas Project
Units 1 and 2
Docket Nos. STN 50-498, STN 50-499
Response to NRC Draft Safety
Evaluation Report Open Item 11.4-2
and FSAR Open Item 11.4-31

Dear Mr. Knighton:

The NRC Draft Safety Evaluation Report (DSER), Section 11.4, Open Item (O/I) 11.4-2, requested that Houston Lighting & Power Company (HL&P) provide a process and instrumentation diagram for the solid waste processing system. In response to that request, attached are revised FSAR figures 11.4-1 and 2. This is also the same as FSAR O/I 11.4-31. These figures will be incorporated into the FSAR as part of Amendment 52.

If you should have any questions on this matter, please contact Mr. M. E. Powell at (713) 993-1328.

Very truly yours,

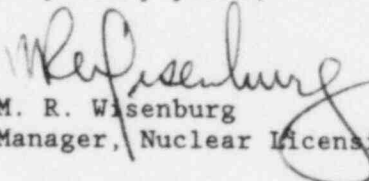
M. R. Wisenburg
Manager, Nuclear Licensing

MEP/yd

Attachment: Revised FSAR Figures 11.4-1 & 2

8510220204 851012
PDR ADOCK 05000498
E PDR

L1/NRC/K

Boo!
11

cc:

Hugh L. Thompson, Jr., Director
Division of Licensing
Office of Nuclear Reactor Regulation
U.S. Nuclear Regulatory Commission
Washington, DC 20555

Robert D. Martin
Regional Administrator, Region IV
Nuclear Regulatory Commission
611 Ryan Plaza Drive, Suite 1000
Arlington, TX 76011

N. Prasad Kadambi, Project Manager
U.S. Nuclear Regulatory Commission
7920 Norfolk Avenue
Bethesda, MD 20814

Claude E. Johnson
Senior Resident Inspector/STP
c/o U.S. Nuclear Regulatory
Commission
P.O. Box 910
Bay City, TX 77414

M.D. Schwarz, Jr., Esquire
Baker & Botts
One Shell Plaza
Houston, TX 77002

J.R. Newman, Esquire
Newman & Holtzinger, P.C.
1615 L Street, N.W.
Washington, DC 20036

Director, Office of Inspection
and Enforcement
U.S. Nuclear Regulatory Commission
Washington, DC 20555

E.R. Brooks/R.L. Range
Central Power & Light Company
P.O. Box 2121
Corpus Christi, TX 78403

H.L. Peterson/G. Pokorny
City of Austin
P.O. Box 1088
Austin, TX 78767

J.B. Poston/A. vonRosenberg
City Public Service Board
P.O. Box 1771
San Antonio, TX 78296

Brian E. Berwick, Esquire
Assistant Attorney General for
the State of Texas
P.O. Box 12548, Capitol Station
Austin, TX 78711

Lanny A. Sinkin
3022 Porter Street, N.W. #304
Washington, DC 20008

Oreste R. Pirfo, Esquire
Hearing Attorney
Office of the Executive Legal Director
U.S. Nuclear Regulatory Commission
Washington, DC 20555

Charles Bechhoefer, Esquire
Chairman, Atomic Safety &
Licensing Board
U.S. Nuclear Regulatory Commission
Washington, DC 20555

Dr. James C. Lamb, III
313 Woodhaven Road
Chapel Hill, NC 27514

Judge Frederick J. Shon
Atomic Safety and Licensing Board
U.S. Nuclear Regulatory Commission
Washington, DC 20555

Mr. Ray Goldstein, Esquire
1001 Vaughn Building
807 Brazos
Austin, TX 78701

Citizens for Equitable Utilities, Inc.
c/o Ms. Peggy Buchorn
Route 1, Box 1684
Brazoria, TX 77422

Docketing & Service Section
Office of the Secretary
U.S. Nuclear Regulatory Commission
Washington, DC 20555
(3 Copies)

Advisory Committee on Reactor Safeguards
U.S. Nuclear Regulatory Commission
1717 H Street
Washington, DC 20555

Revised 9/25/85

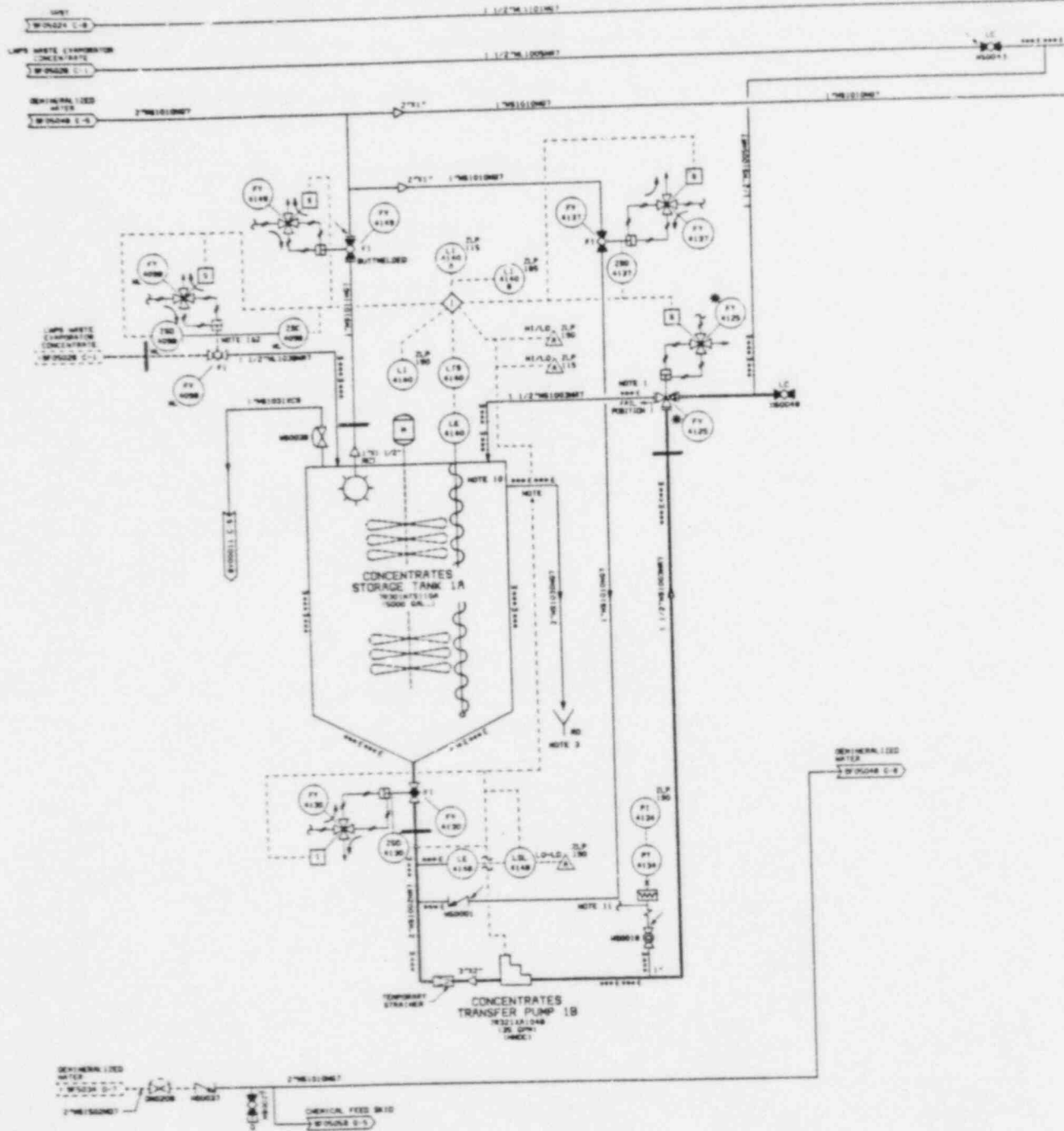

SERVICE AIR
 WASTE 1-1
 SERVICE AIR
 WASTE 1-1

TI
 APERTURE
 CARD

Also Available On
 Aperture Card

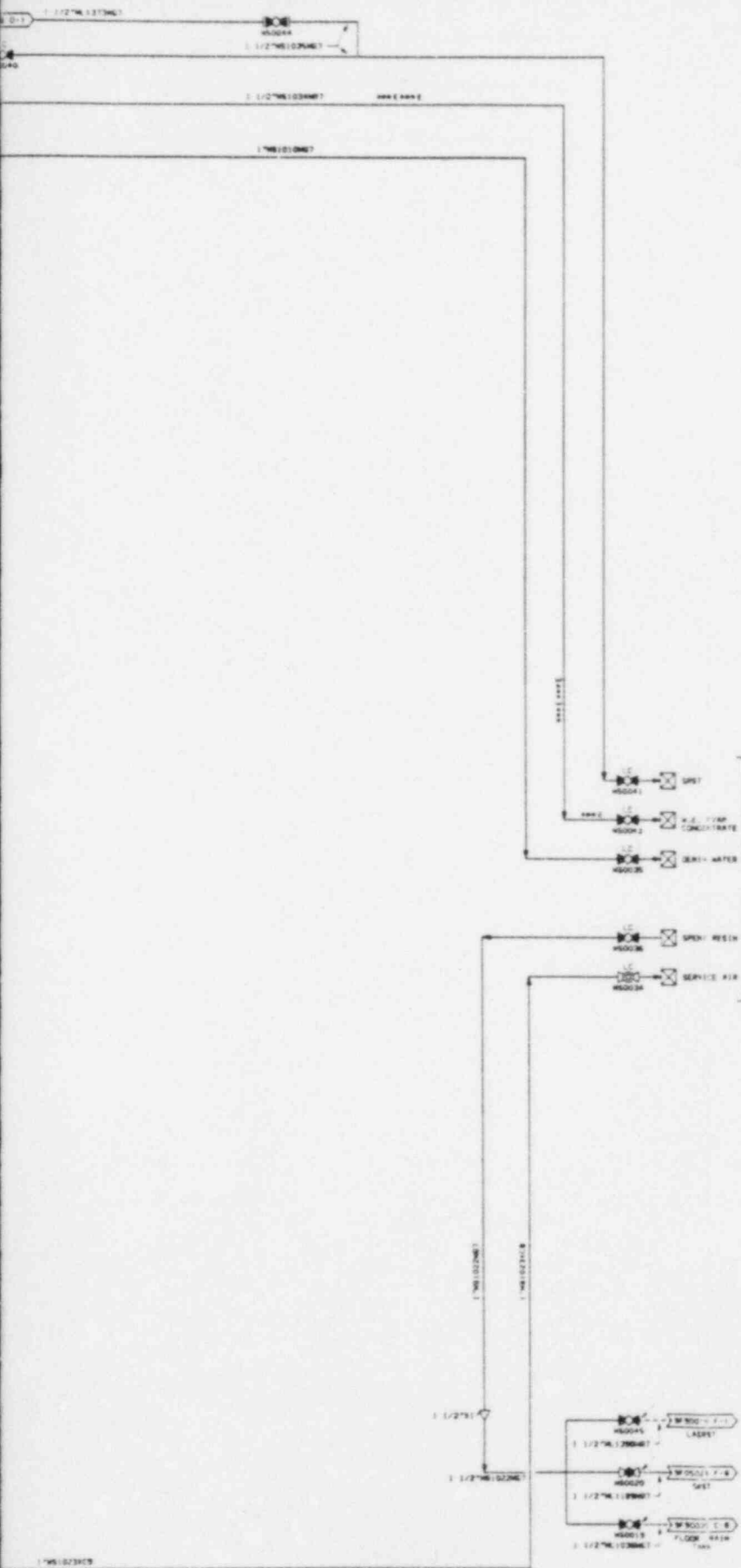

- NOTES:
1. LOCATE ABOVE THIS LEVEL.
 2. SYMBOLS & INSTRUMENTS BE LOCATED IN PARALLEL WITH FLOWLINE. SEE WISCONSIN EVAPORATOR CONTROL PANEL.
 3. OVERFLOW LINES SHOULD BE PIPED DIRECTLY TO A COVERED DRAIN.
 4. OVERFLOW LINES SHOULD BE HEAT TRACED UP TO HEAD B.C. 301-0 FROM HEAD B.C. 301-0.
 5. ALL INSTRUMENTS TO BE NUMBERED ACCORDING TO THIS CONVENTION. SEE PREVIOUS DRAWING FOR UNIT NUMBERING UNLESS OTHERWISE NOTED. SEE GENERAL NOTE C ON SHEET 050000 AND 050000000.
 6. THE FOLLOWING CONTROL VALVES ARE PROVIDED BY INDC. (V-12).
 7. ALL INSTRUMENTS ON THIS P&ID HAVE SYSTEM DESIGNATOR AS EXCEPT AS NOTED.
 8. ALL INSTRUMENTS ON THIS P&ID HAVE SEPARATION GROUP AS.
 9. ALL HEAT TRACING SHALL BE BY BRIDGEMAN.
 10. P&ID HAVE A TYPICAL LEVEL DETECTOR.
 11. DEHYDRALIZED WATER PURGE.
 12. IF ANY SPEC. INVOLVED NOT SHOWN IN FIELD ON THIS UNIT THIS UNIT'S INSTRUMENTS SHOULD BE INSTALLED.
- GEN. APPLICABILITY NOTES:
1. THIS Dwg. IS APPLICABLE TO UNITS 1 & 2 EXCEPT AS IDENTIFIED.
 2. THE SOLID WASTE PROCESSING SYSTEM (SWPS) OF UNIT 1 IS IDENTICAL TO THE SWPS OF UNIT 2. THE COMPONENTS OF THE SWPS OF UNIT 2 ARE IDENTICAL TO THE COMPONENTS SHOWN ON THIS CONVENTION. ALL THE TAG NUMBERS WILL BE FOR UNIT 2.
 3. THIS Dwg. SUPERSEDES THE SWPS (15048) AND SWPS (15048) THIS Dwg. IS SHEET 1 OF 2 OF THE SWPS P&ID. SEE REFERENCE 2 FOR OTHER SWPS P&ID.
- REFERENCES:
1. P&ID PIPING & INSTRUMENT SYMBOLS SEE 050000 & 0500000.
 2. SWPS P&ID SHEET 15048.
 3. SWPS-0-002 SWPS P&ID.

**SOUTH TEXAS PROJECT
 UNITS 1 & 2**

**P&ID SOLID WASTE
 PROCESSING SYSTEM**

Dwg. No. 6R32-9-F-05048 Rev. 3

Figure 11.4-1

8510220 204-01

DETERMINED
 UNIT
 2-W-0024 D-1

3/4" NPT CONNECTION



CHEMICAL FEED SKID
 (INCLUDING TANK, PIPING, CONTROLS & PUMP)

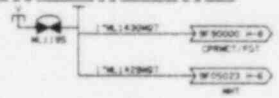

- REFERENCES:
1. FOR PIPING & INSTRUMENT SYMBOLS SEE 0F-100001 & 0F-100002.
 2. SWS PAID 6R32W06048.

- DRAWING APPLICABILITY NOTES:
1. THIS DRAWING IS APPLICABLE TO UNITS 1 & 2 EXCEPT AS IDENTIFIED.
 2. THE SOLID WASTE PROCESSING SYSTEM (SWPS) OF UNIT 1 IS IDENTICAL TO THE SWPS OF UNIT 2. THE COMPONENTS OF THE SWPS OF UNIT 2 ARE IDENTICAL TO THE COMPONENTS SHOWN ON THIS DRAWING, BUT THE TAG NUMBERS WILL BE FOR UNIT 2.
 3. THIS DRAWING SUPERSEDES SWP DRAWINGS 6R32W05059 AND 6R32W05059.
 4. THIS DRAWING IS SHEET 1 OF 2 OF THE SWS PAID SET. SEE REFERENCE 2 FOR OTHER SWS PAID.

**SOUTH TEXAS PROJECT
 UNITS 1 & 2**

**P&ID SOLID WASTE
 PROCESSING SYSTEM**

Dwg. No. 6R32-9-F-05059 Rev. 2
 Figure 11.4-2