

NOTES:

1. ALL PIPING LINE SIZES ARE 4" UNLESS OTHERWISE INDICATED.
2. ALL INSTRUMENTS ARE TO BE INSTALLED AS SHOWN UNLESS OTHERWISE INDICATED.
3. THE FOLLOWING INSTRUMENTS ARE TO BE INSTALLED AS SHOWN UNLESS OTHERWISE INDICATED.
4. THE FOLLOWING INSTRUMENTS ARE TO BE INSTALLED AS SHOWN UNLESS OTHERWISE INDICATED.

REFERENCES:

1. THE PIPING AND INSTRUMENTATION SYMBOLS ARE TO BE USED AS SHOWN IN THE PIPING AND INSTRUMENTATION SYMBOLS.
2. THE PIPING AND INSTRUMENTATION SYMBOLS ARE TO BE USED AS SHOWN IN THE PIPING AND INSTRUMENTATION SYMBOLS.
3. THE PIPING AND INSTRUMENTATION SYMBOLS ARE TO BE USED AS SHOWN IN THE PIPING AND INSTRUMENTATION SYMBOLS.
4. THE PIPING AND INSTRUMENTATION SYMBOLS ARE TO BE USED AS SHOWN IN THE PIPING AND INSTRUMENTATION SYMBOLS.

HOUSTON LIGHTING & POWER COMPANY		ROUTE TELLER PROJECT ELECTRIC OPERATING STATION	
PIPING & INSTRUMENTATION DIAGRAM		HAS SEPARATED DRAINAGE	
NO.	DATE	BY	CHK
1	10/15/54	W. J.
2	10/15/54
3	10/15/54
4	10/15/54
5	10/15/54
6	10/15/54
7	10/15/54
8	10/15/54
9	10/15/54
10	10/15/54
11	10/15/54
12	10/15/54
13	10/15/54
14	10/15/54
15	10/15/54
16	10/15/54
17	10/15/54
18	10/15/54

SCALE: NONE
 DRAWING NO. 20854-9802-1
 SHEET NO. 18

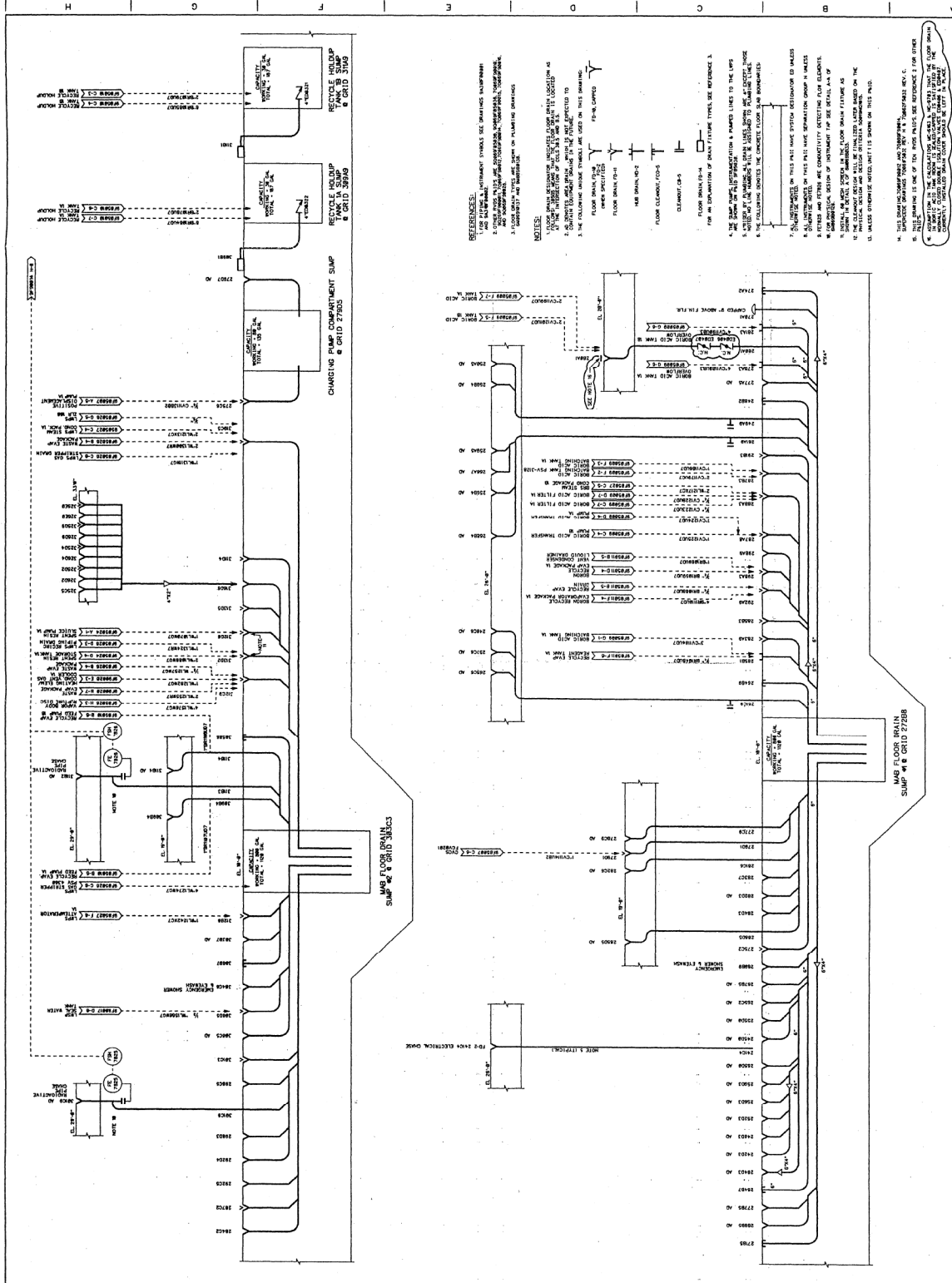

REFERENCES:

1. ALL INSTRUMENT SYMBOLS AND DIMENSIONS SHOWN HEREIN ARE TO BE USED AS A GUIDE ONLY. THE CONTRACTOR SHALL VERIFY ALL DIMENSIONS AND CONDITIONS IN THE FIELD.
2. ALL DIMENSIONS ARE TO FACE UNLESS OTHERWISE SPECIFIED.
3. ALL DIMENSIONS ARE TO FACE UNLESS OTHERWISE SPECIFIED.
4. ALL DIMENSIONS ARE TO FACE UNLESS OTHERWISE SPECIFIED.
5. ALL DIMENSIONS ARE TO FACE UNLESS OTHERWISE SPECIFIED.
6. ALL DIMENSIONS ARE TO FACE UNLESS OTHERWISE SPECIFIED.
7. ALL DIMENSIONS ARE TO FACE UNLESS OTHERWISE SPECIFIED.
8. ALL DIMENSIONS ARE TO FACE UNLESS OTHERWISE SPECIFIED.
9. ALL DIMENSIONS ARE TO FACE UNLESS OTHERWISE SPECIFIED.
10. ALL DIMENSIONS ARE TO FACE UNLESS OTHERWISE SPECIFIED.
11. ALL DIMENSIONS ARE TO FACE UNLESS OTHERWISE SPECIFIED.
12. ALL DIMENSIONS ARE TO FACE UNLESS OTHERWISE SPECIFIED.
13. ALL DIMENSIONS ARE TO FACE UNLESS OTHERWISE SPECIFIED.
14. ALL DIMENSIONS ARE TO FACE UNLESS OTHERWISE SPECIFIED.
15. ALL DIMENSIONS ARE TO FACE UNLESS OTHERWISE SPECIFIED.

NOTES:

1. THE CONTRACTOR SHALL VERIFY ALL DIMENSIONS AND CONDITIONS IN THE FIELD.
2. ALL DIMENSIONS ARE TO FACE UNLESS OTHERWISE SPECIFIED.
3. ALL DIMENSIONS ARE TO FACE UNLESS OTHERWISE SPECIFIED.
4. ALL DIMENSIONS ARE TO FACE UNLESS OTHERWISE SPECIFIED.
5. ALL DIMENSIONS ARE TO FACE UNLESS OTHERWISE SPECIFIED.
6. ALL DIMENSIONS ARE TO FACE UNLESS OTHERWISE SPECIFIED.
7. ALL DIMENSIONS ARE TO FACE UNLESS OTHERWISE SPECIFIED.
8. ALL DIMENSIONS ARE TO FACE UNLESS OTHERWISE SPECIFIED.
9. ALL DIMENSIONS ARE TO FACE UNLESS OTHERWISE SPECIFIED.
10. ALL DIMENSIONS ARE TO FACE UNLESS OTHERWISE SPECIFIED.
11. ALL DIMENSIONS ARE TO FACE UNLESS OTHERWISE SPECIFIED.
12. ALL DIMENSIONS ARE TO FACE UNLESS OTHERWISE SPECIFIED.
13. ALL DIMENSIONS ARE TO FACE UNLESS OTHERWISE SPECIFIED.
14. ALL DIMENSIONS ARE TO FACE UNLESS OTHERWISE SPECIFIED.
15. ALL DIMENSIONS ARE TO FACE UNLESS OTHERWISE SPECIFIED.

PROJECT: SOUTH TEXAS PROJECT		DATE: 3/01/86		DRAWING NO: 700691-9001344	
CLIENT: NUCLEAR OPERATING COMPANY		SCALE: 3/01/86		SHEET NO: 6	
DESIGNER: [Signature]		CHECKED: [Signature]		APPROVED: [Signature]	
DATE: 3/01/86		SCALE: 3/01/86		SHEET NO: 6	
PROJECT: SOUTH TEXAS PROJECT		DATE: 3/01/86		DRAWING NO: 700691-9001344	
CLIENT: NUCLEAR OPERATING COMPANY		SCALE: 3/01/86		SHEET NO: 6	
DESIGNER: [Signature]		CHECKED: [Signature]		APPROVED: [Signature]	
DATE: 3/01/86		SCALE: 3/01/86		SHEET NO: 6	

THIS DRAWING AND THE DESIGN IT CARRIES ARE THE PROPERTY OF BECHTEL. THEY ARE HEREBY LOANED AND ON THE UNDERSIGNED'S EXPRESS AGREEMENT THAT THEY WILL NOT BE REPRODUCED, COPIED, LOANED, DISTRIBUTED, OR USED EXCEPT BY THE LIMITED PARTY AND PRIVATE USE PERMITTED BY ANY WRITTEN CONSENT GIVEN BY THE LANDLORD TO THE UNDERSIGNED.

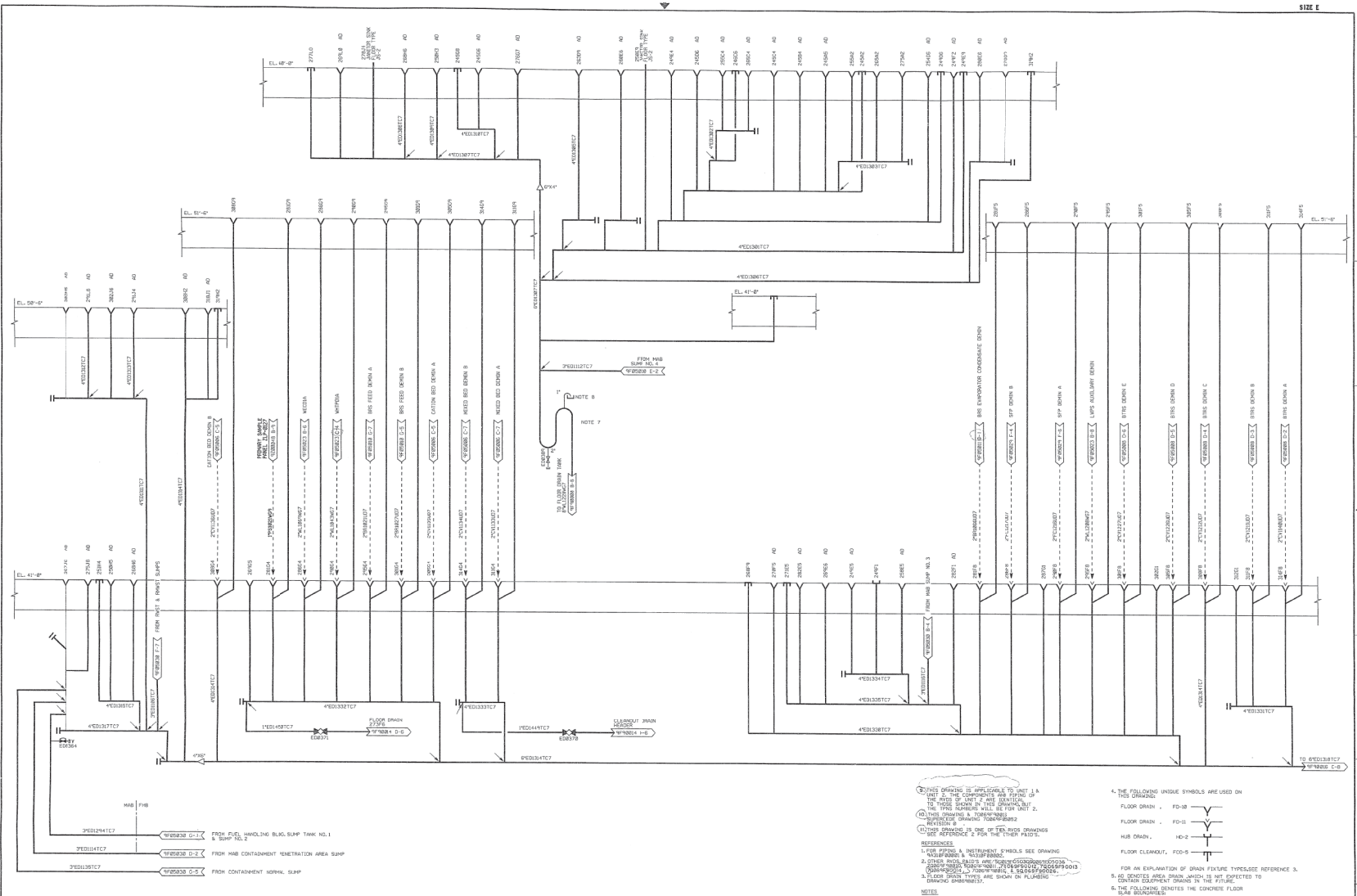

ROUND DRIVING IS SPECIFICALLY TO UNIT 2. A UNIT 2. THE COMMENTS ARE FOUND IN THE COMMENTS SECTION OF THE DRAWING. THE TRIP NUMBER WILL BE UNIT 2.

ALL OTHERS ARE TO BE REFERENCED TO THE DRAWING.

SEE REFERENCE 2 FOR THE OTHER FIELDS.

REVISIONS

1. FLOOR PIPING A INSTRUMENT SYMBOLS SEE DRAWING

2. OTHER INSTRUMENTS ARE NOT TO BE USED

3. FLOOR DRAIN TYPES ARE SHOWN IN PIPING SYMBOLS

NOTES

1. FLOOR DRAIN DESIGNATOR INDICATES FLOOR DRAIN LOCATION AS FOLLOWS: FLOOR DRAIN IS LOCATED AT THE INTERSECTION OF GRID LINE A-B & C-D

2. HUB DRAIN IS LOCATED AT THE INTERSECTION OF GRID LINE A-B & C-D

3. CLEANOUTS ARE INDICATED BY THE B.L.O. IN PLACE SYMBOLS

4. THE FOLLOWING UNLIKE SYMBOLS ARE USED ON THIS DRAWING:

FLOOR DRAIN - FD-10

FLOOR DRAIN - FD-12

HUB DRAIN - HD-2

FLOOR CLEANOUT - FOD-5

FOR AN EXPLANATION OF DRAWING SYMBOLS SEE REFERENCE 3.

5. B.L. DENOTES AREA DRAIN WHICH IS NOT DEPECTED TO CENTER EXHAUST DRAINS IN THE FUTURE.

6. THE FOLLOWING DENOTES THE CONCRETE FLOOR SLAB BOUNDARIES.

7. THE LOOP SEAL IN LINE #EED3317C IS 3/4" I.P.D.

8. THE LOOP SEAL IS TO BE INSTALLED ONLY WHEN FLOOR POLISHING REGENERATION WASTE COLLECTION TANK.

NO.	REV.	DATE	BY	CHKD.	DESCRIPTION
1	1	1/15/88	J. W. WILSON		ISSUED FOR CONSTRUCTION
2	1	1/15/88	J. W. WILSON		ISSUED FOR CONSTRUCTION
3	1	1/15/88	J. W. WILSON		ISSUED FOR CONSTRUCTION
4	1	1/15/88	J. W. WILSON		ISSUED FOR CONSTRUCTION
5	1	1/15/88	J. W. WILSON		ISSUED FOR CONSTRUCTION
6	1	1/15/88	J. W. WILSON		ISSUED FOR CONSTRUCTION
7	1	1/15/88	J. W. WILSON		ISSUED FOR CONSTRUCTION
8	1	1/15/88	J. W. WILSON		ISSUED FOR CONSTRUCTION

BECHTEL ENERGY CORPORATION
HOUSTON, TEXAS

HOUSTON LIGHTING & POWER CO.
SOUTH TEXAS PROJECT

PIPING & INSTRUMENTATION DIAGRAM
RADIOACTIVE VENT & DRAIN SYSTEM
MAB FLOOR DRAIN EL. 41'-0" AND ABOVE

SCALE: NONE JOB NO.: 14828 DRAWING NO.: 70859F-50815-41 REV.: 3

26 24 17 19 18 16 15 14 13 12 11 10 9 8 7 6 5 4 3 2 1

30X

1/15/88
TUESDAY, JANUARY 19 1988

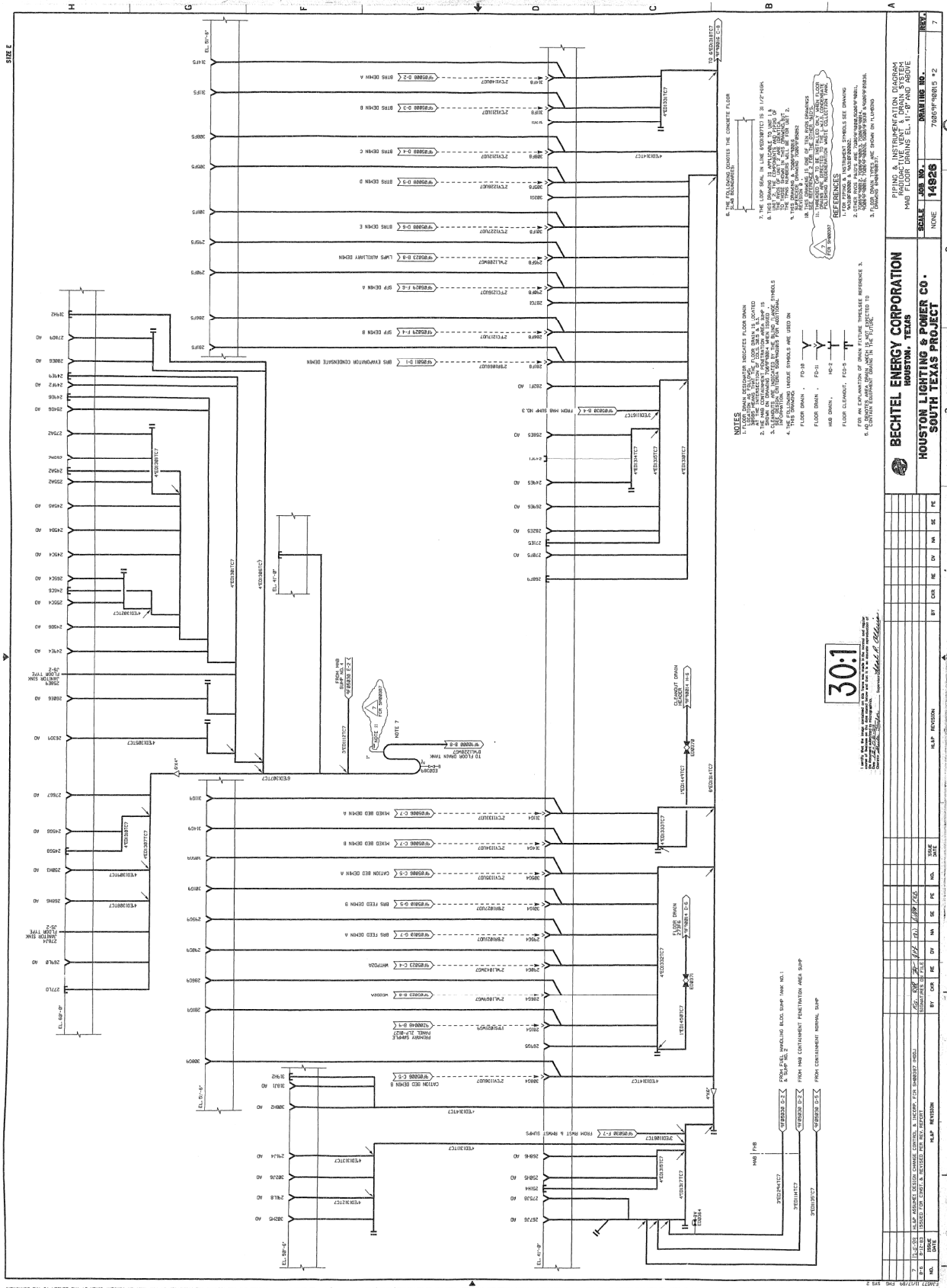

NOTES

1. ALL INSTRUMENTATION POINTS SHALL BE IDENTIFIED BY TAG NO. AND FUNCTION.
2. THE LOW SEAL IN LINE DESCRIBED IS 3/4\"/>

REFERENCES

1. ALL INSTRUMENTATION POINTS SHALL BE IDENTIFIED BY TAG NO. AND FUNCTION.
2. THE LOW SEAL IN LINE DESCRIBED IS 3/4\"/>

BECHTEL ENERGY CORPORATION
HOUSTON, TEXAS
HOUSTON LIGHTING & POWER CO.
SOUTH TEXAS PROJECT

SCALE 1/8" = 1'-0"
DRAWING NO. 14928
DATE 7/20/95

NO.	DATE	BY	CHK	REV	DESCRIPTION
1	7/20/95
2
3
4
5
6
7

30:1

FOR AN EXPLANATION OF DRINK FUTURE TRAILER REFERENCE 3.

FOR AN EXPLANATION OF DRINK FUTURE TRAILER REFERENCE 4.

30:1

FOR AN EXPLANATION OF DRINK FUTURE TRAILER REFERENCE 3.

FOR AN EXPLANATION OF DRINK FUTURE TRAILER REFERENCE 4.

30:1

FOR AN EXPLANATION OF DRINK FUTURE TRAILER REFERENCE 3.

FOR AN EXPLANATION OF DRINK FUTURE TRAILER REFERENCE 4.

THIS DRAWING AND THE DESIGN IT CONTAINS ARE THE PROPERTY OF BECHTEL ENERGY CORPORATION. IT CONTAINS INFORMATION THAT IS CONFIDENTIAL AND PROPRIETARY TO BECHTEL ENERGY CORPORATION. IT IS TO BE USED ONLY FOR THE PROJECT AND SITE SPECIFICALLY IDENTIFIED HEREIN. IT IS NOT TO BE REPRODUCED, COPIED, LOANED, EXEMPTED, OR USED EXCEPT BY WRITTEN CONSENT GIVEN BY THE LICENSE TO THE BROWDER.

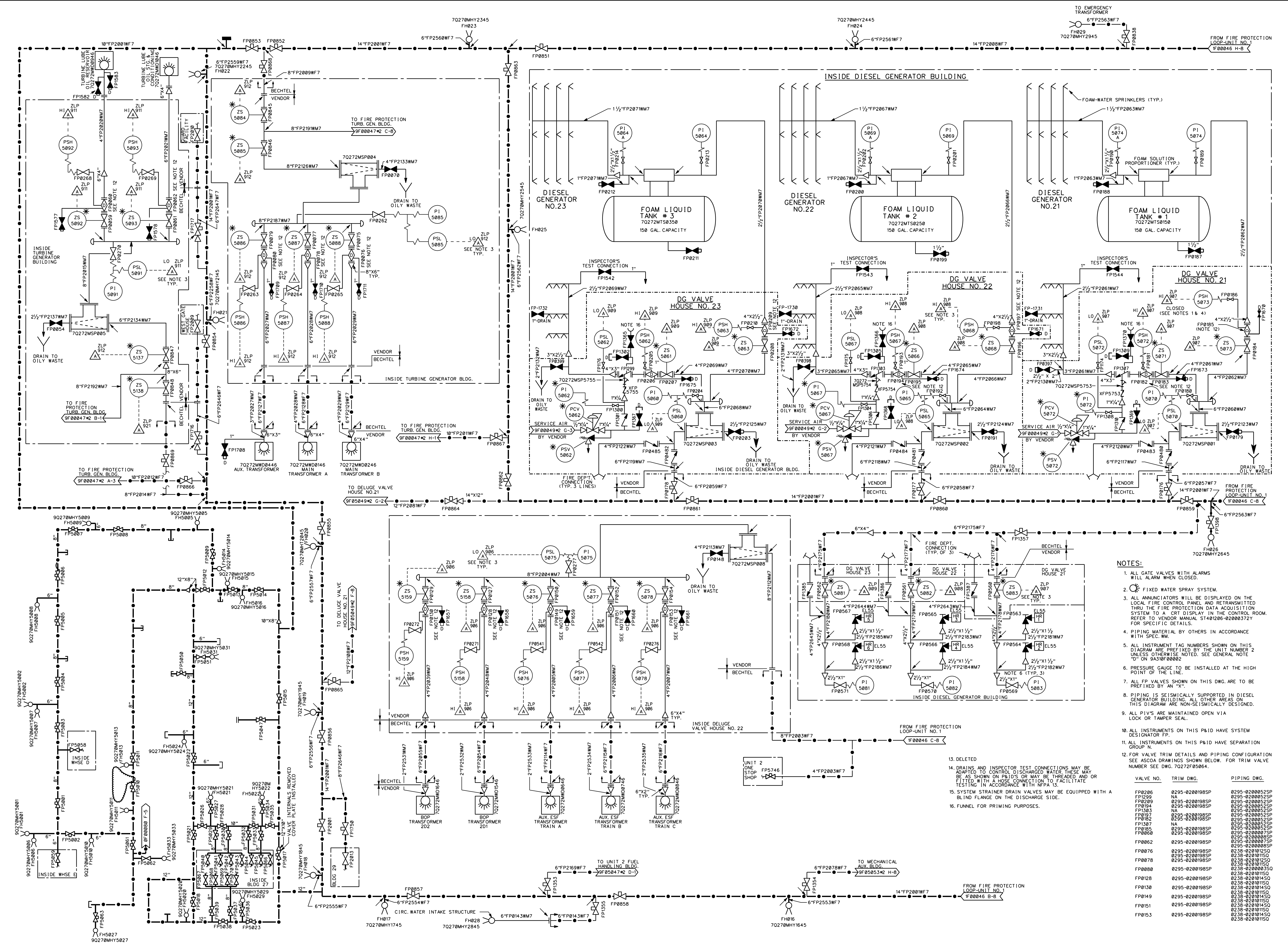

- NOTES:**
- ALL GATE VALVES WITH ALARMS WILL ALARM WHEN CLOSED.
 - ALL FIXED WATER SPRAY SYSTEM.
 - ALL ANNIUNCIATORS WILL BE DISPLAYED ON THE LOCAL FIRE CONTROL PANEL AND RETRANSMITTED THRU THE FIRE PROTECTION DATA ACQUISITION SYSTEM TO A CRT DISPLAY IN THE CONTROL ROOM. REFER TO VENDOR MANUAL ST401206-0200372Y FOR SPECIFIC DETAILS.
 - PIPING MATERIAL BY OTHERS IN ACCORDANCE WITH SPEC. WM.
 - ALL INSTRUMENT TAG NUMBERS SHOWN ON THIS DIAGRAM ARE PREFIXED BY THE UNIT NUMBER 2 UNLESS OTHERWISE NOTED. SEE GENERAL NOTE "D" ON 9A307000002.
 - PRESSURE GAUGE TO BE INSTALLED AT THE HIGH POINT OF THE LINE.
 - ALL FP VALVES SHOWN ON THIS DWG. ARE TO BE PREFIXED BY AN "X".
 - PIPING IS SEISMICALLY SUPPORTED IN DIESEL GENERATOR BUILDING. ALL OTHER AREAS ON THIS DIAGRAM ARE NON-SEISMICALLY DESIGNED.
 - ALL PIV'S ARE MAINTAINED OPEN VIA LOCK OR TAMPER SEAL.
 - ALL INSTRUMENTS ON THIS P&ID HAVE SYSTEM DESIGNATOR FP.
 - ALL INSTRUMENTS ON THIS P&ID HAVE SEPARATION GROUP N.
 - DELETED
 - DRAINS AND INSPECTOR TEST CONNECTIONS MAY BE ADAPTED TO CONTROL DISCHARGED WATER. THESE MAY BE AS SHOWN ON P&ID'S OR MAY BE THREADED AND OR FITTED WITH A HOSE CONNECTION TO FACILITATE TESTING IN ACCORDANCE WITH NFPA 13.
 - SYSTEM STRAINER DRAIN VALVES MAY BE EQUIPPED WITH A BLIND FLANGE ON THE DISCHARGE SIDE.
 - FUNNEL FOR PRIMING PURPOSES.

VALVE NO.	TRIM DWG.	PIPING DWG.
FP0206	0295-0200198SP	0295-0200052SP
FP1209	0295-0200052SP	0295-0200052SP
FP0209	0295-0200198SP	0295-0200052SP
FP0194	0295-0200198SP	0295-0200052SP
FP1303	NA	0295-0200052SP
FP0187	0295-0200198SP	0295-0200052SP
FP0188	0295-0200198SP	0295-0200052SP
FP1307	NA	0295-0200052SP
FP0188	0295-0200198SP	0295-0200052SP
FP0050	0295-0200198SP	0295-0200052SP
FP0062	0295-0200198SP	0295-0200052SP
FP0076	0295-0200198SP	0295-0200052SP
FP0078	0295-0200198SP	0295-0200052SP
FP0080	0295-0200198SP	0295-0200052SP
FP0120	0295-0200198SP	0295-0200052SP
FP0138	0295-0200198SP	0295-0200052SP
FP0149	0295-0200198SP	0295-0200052SP
FP0151	0295-0200198SP	0295-0200052SP
FP0153	0295-0200198SP	0295-0200052SP

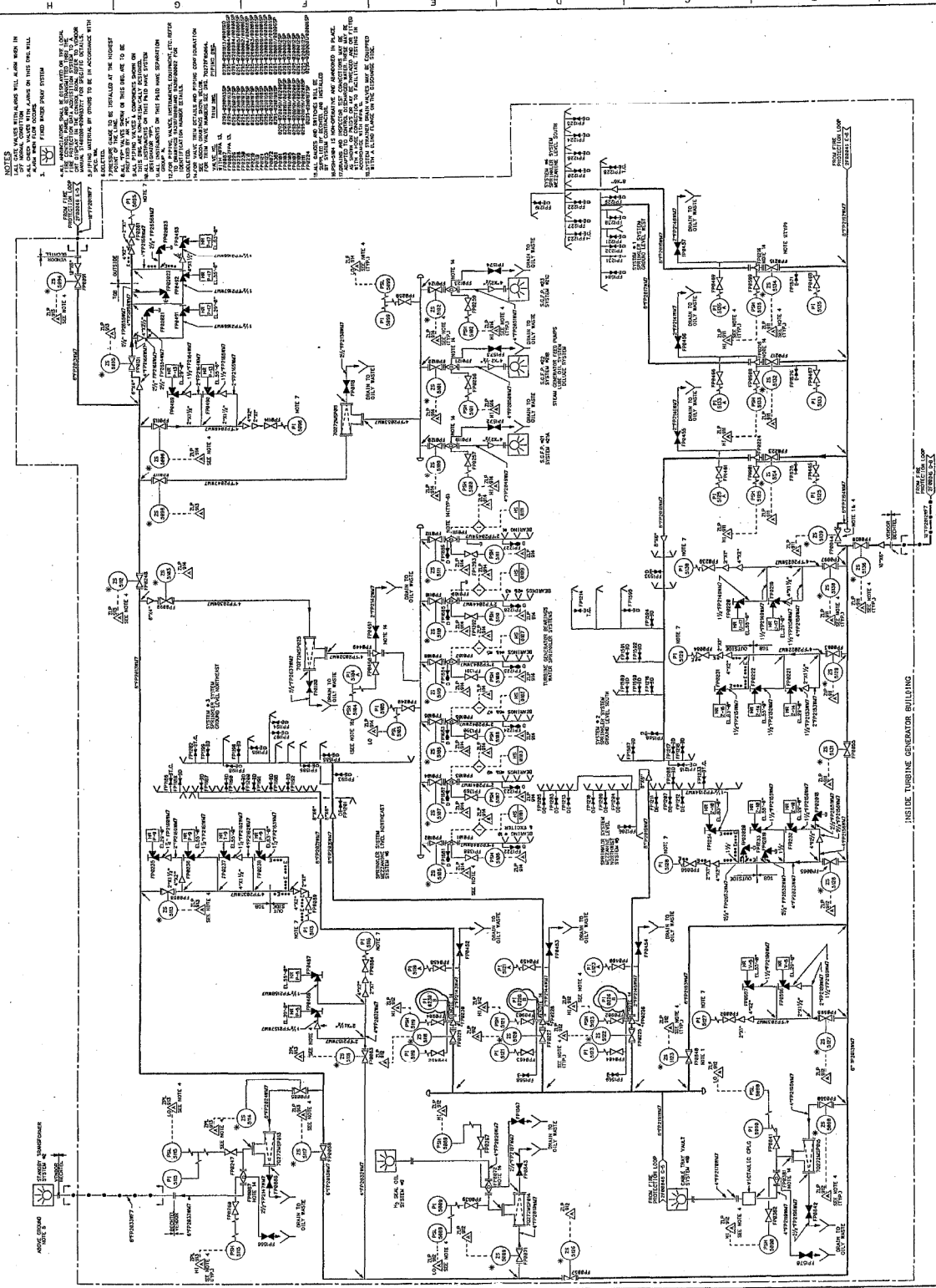

NOTES

1. ALL INSTRUMENTATION SHALL BE INSTALLED AT THE INDICATED POINTS UNLESS OTHERWISE SPECIFIED.
2. ALL INSTRUMENTATION SHALL BE CALIBRATED AND TESTED IN ACCORDANCE WITH THE APPLICABLE STANDARDS.
3. ALL INSTRUMENTATION SHALL BE INSTALLED IN ACCORDANCE WITH THE APPLICABLE STANDARDS.
4. ALL INSTRUMENTATION SHALL BE INSTALLED IN ACCORDANCE WITH THE APPLICABLE STANDARDS.
5. ALL INSTRUMENTATION SHALL BE INSTALLED IN ACCORDANCE WITH THE APPLICABLE STANDARDS.
6. ALL INSTRUMENTATION SHALL BE INSTALLED IN ACCORDANCE WITH THE APPLICABLE STANDARDS.
7. ALL INSTRUMENTATION SHALL BE INSTALLED IN ACCORDANCE WITH THE APPLICABLE STANDARDS.
8. ALL INSTRUMENTATION SHALL BE INSTALLED IN ACCORDANCE WITH THE APPLICABLE STANDARDS.
9. ALL INSTRUMENTATION SHALL BE INSTALLED IN ACCORDANCE WITH THE APPLICABLE STANDARDS.
10. ALL INSTRUMENTATION SHALL BE INSTALLED IN ACCORDANCE WITH THE APPLICABLE STANDARDS.

NO.	DATE	BY	CHKD.	APP'D.	REVISION
1					
2					
3					
4					
5					
6					
7					
8					

SOUTH TEXAS PROJECT
 NUCLEAR OPERATING COMPANY
 PIPING AND INSTRUMENTATION DIAGRAM
 TURBINE GENERATOR BUILDING
 SHEET NO. 70279F-0047-02
 SCALE: NONE
 DATE: 3/7/61
 DRAWN BY: J. L. HARRIS
 CHECKED BY: J. L. HARRIS
 APPROVED BY: J. L. HARRIS

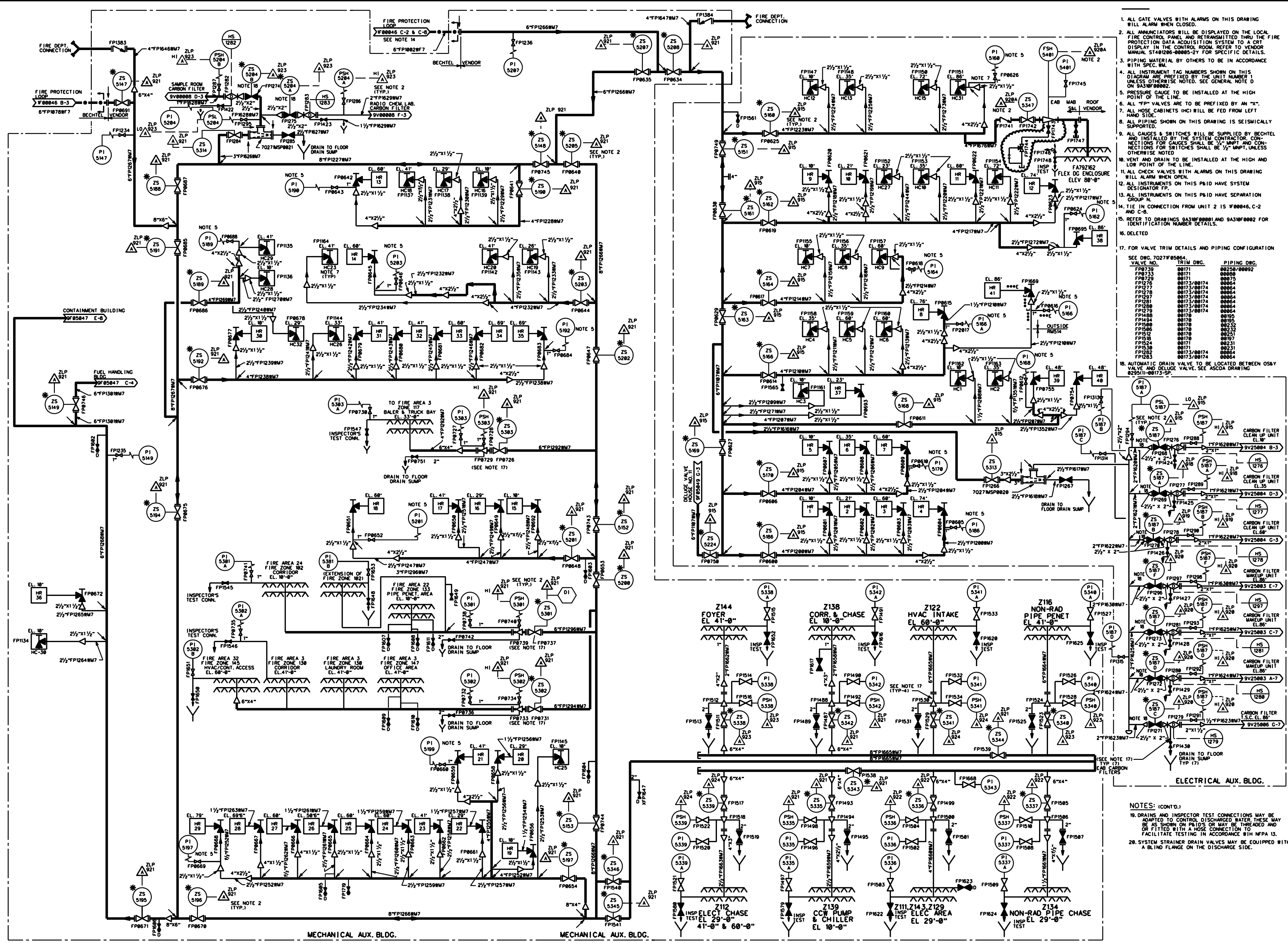

- ALL GATE VALVES WITH ALARMS ON THIS DRAWING WILL ALARM WHEN CLOSED.
- ALL ANNUNCIATORS WILL BE DISPLAYED ON THE LOCAL FIRE CONTROL PANEL AND TRANSMITTED THRU THE FIRE PROTECTION DATA ACQUISITION SYSTEM TO A CRT DISPLAY IN THE CONTROL ROOM. REFER TO VENDOR MANUAL, ST-0100-0000-2Y FOR SPECIFIC DETAILS.
- PIPING MATERIAL BY OTHERS TO BE IN ACCORDANCE WITH SPEC. MW.
- ALL INSTRUMENT TAG NUMBERS SHOWN ON THIS DIAGRAM ARE PREFIXED BY THE UNIT NUMBER 1 UNLESS OTHERWISE NOTED. SEE GENERAL NOTE D ON 94318F0002.
- PRESSURE GAUGES TO BE INSTALLED AT THE HIGH POINT OF THE LINE.
- ALL HOSE CABINETS (HC) WILL BE FED FROM LEFT HAND SIDE.
- ALL PIPING SHOWN ON THIS DRAWING IS SEISMICALLY SUPPORTED.
- ALL GAUGES & SWITCHES WILL BE SUPPLIED BY BECTEL AND INSTALLED BY THE SYSTEM CONTRACTOR. CONNECTIONS FOR GAUGES SHALL BE 1/2" MNPT AND CONNECTIONS FOR SWITCHES SHALL BE 1/2" MNPT, UNLESS OTHERWISE NOTED.
- VENT AND DRAIN TO BE INSTALLED AT THE HIGH AND LOW POINT OF THE LINE.
- ALL CHECK VALVES WITH ALARMS ON THIS DRAWING WILL ALARM WHEN OPEN.
- ALL INSTRUMENTS ON THIS P&ID HAVE SYSTEM DESIGNATOR FP.
- ALL INSTRUMENTS ON THIS P&ID HAVE SEPARATION GROUP X.
- TIE IN CONNECTION FROM UNIT 2 IS 94318F0002, C-2 AND C-8.
- REFER TO DRAWINGS 94318F0001 AND 94318F0002 FOR IDENTIFICATION NUMBER DETAILS.
- DELETED.
- FOR VALVE TRIM DETAILS AND PIPING CONFIGURATION SEE DWG. 70279F05064.

VALVE NO.	TRIM DWG.	PIPING DWG.
FP0730	00171	00250/00092
FP0733	00171	00000
FP0739	00171	00075
FP1277	00173/00174	00064
FP1278	00173/00174	00064
FP1279	00173/00174	00064
FP1280	00173/00174	00064
FP1281	00173/00174	00064
FP1282	00173/00174	00064
FP1283	00173/00174	00064
FP1284	00173/00174	00064
FP1285	00173/00174	00064
FP1286	00173/00174	00064
FP1287	00173/00174	00064
FP1288	00173/00174	00064
FP1289	00173/00174	00064
FP1290	00173/00174	00064
FP1291	00173/00174	00064
FP1292	00173/00174	00064
FP1293	00173/00174	00064
FP1294	00173/00174	00064
FP1295	00173/00174	00064
FP1296	00173/00174	00064
FP1297	00173/00174	00064
FP1298	00173/00174	00064
FP1299	00173/00174	00064
FP1300	00173/00174	00064
- AUTOMATIC DRAIN VALVE TO BE LOCATED BETWEEN OS&Y AND DELEU VALVE. SEE ASCO DRAWING 029510-00173-5P.

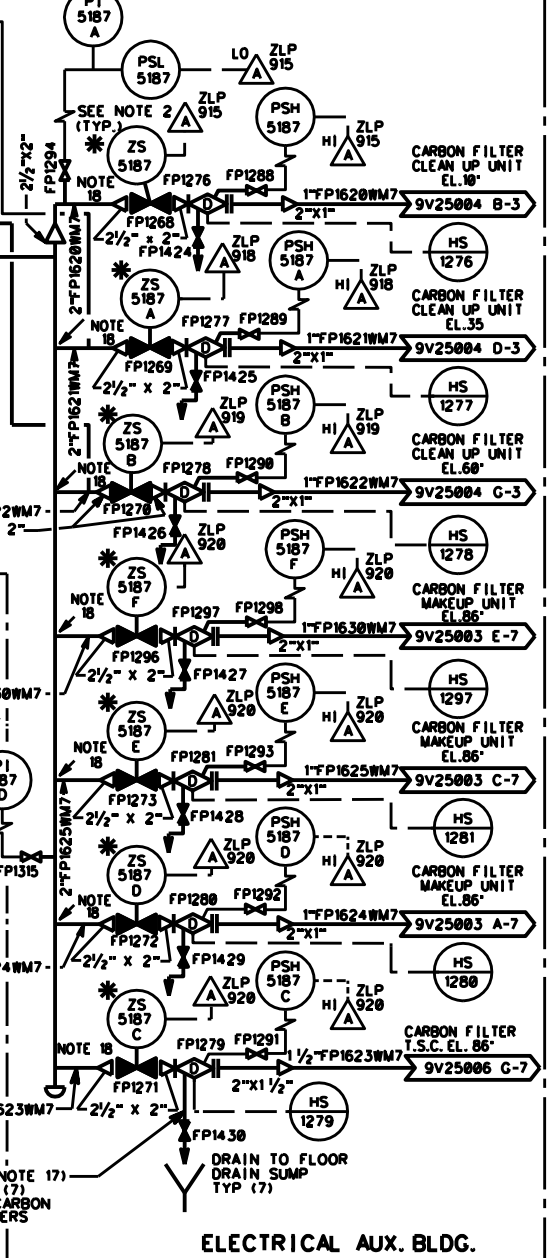

- NOTES: (CONT'D.)
- DRAINS AND INSPECTOR TEST CONNECTIONS MAY BE ADAPTED TO CONTROL DISCHARGED WATER. THESE MAY BE AS SHOWN ON P&IDS OR MAY BE THREADED AND OR FITTED WITH A HOSE CONNECTION TO FACILITATE TESTING IN ACCORDANCE WITH NFPA 13.
 - SYSTEM STRAINER DRAIN VALVES MAY BE EQUIPPED WITH A BLIND FLANGE ON THE DISCHARGE SIDE.

SOUTH TEXAS PROJECT NUCLEAR OPERATING COMPANY		PIPING AND INSTRUMENTATION DIAGRAM MECHANICAL ELECTRICAL AUX. BLDG. FIRE PROTECTION	
NO.	APPROVAL DATE	REVISION	SHT. REV.
29	11-11-19	INCORP. DCN 1901396.	
28	2-14-82	ISSUED FOR CONSTRUCTION.	
27			
26			
25			
24			
23			
22			
21			
20			
19			
18			
17			
16			
15			
14			
13			
12			
11			
10			
9			
8			
7			
6			
5			
4			
3			
2			
1			

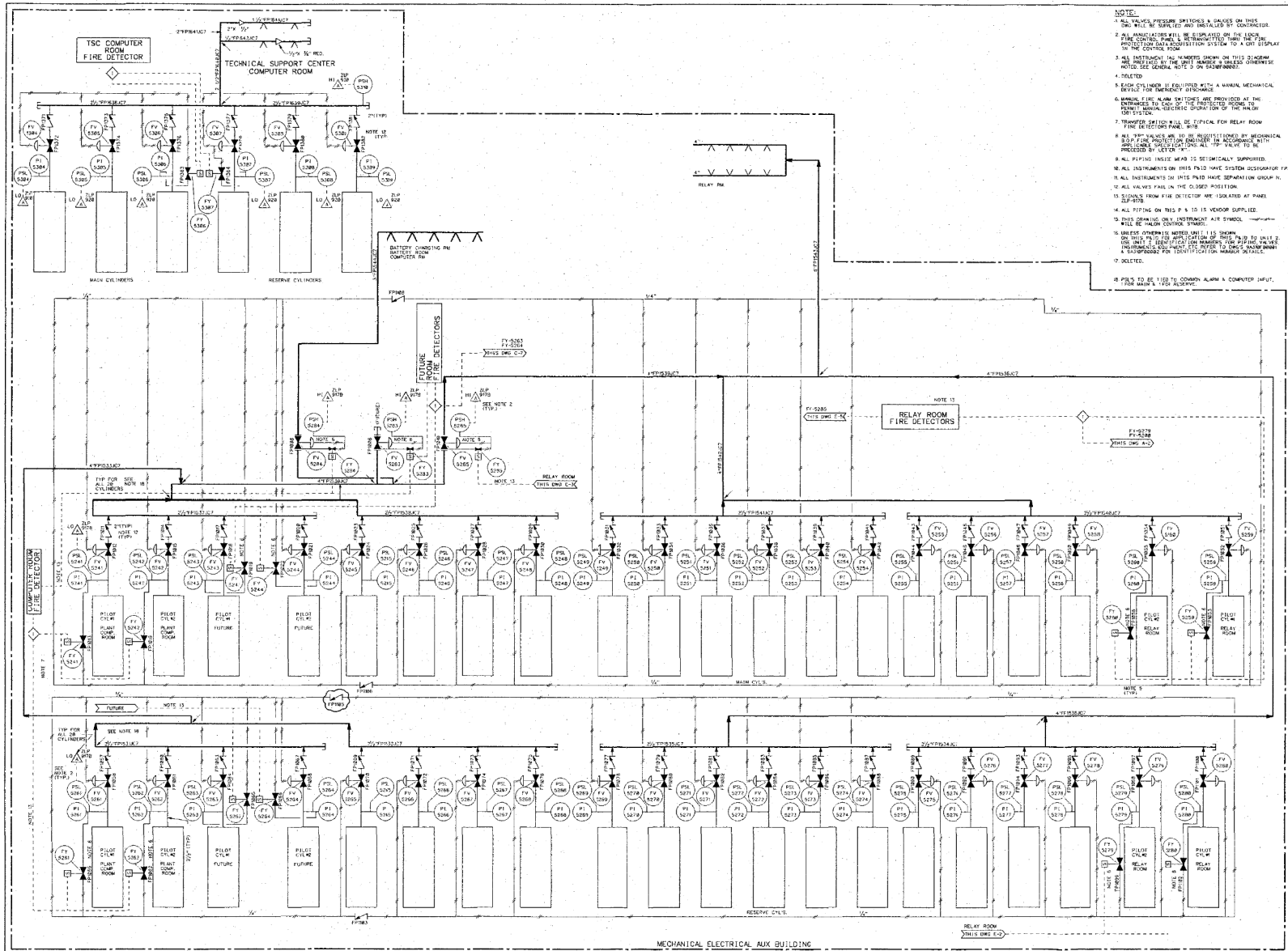

- NOTES:**
1. ALL VALVES, PRESSURE SWITCHES & GAUGES ON THIS Dwg WILL BE SUPPLIED AND INSTALLED BY CONTRACTOR.
 2. ALL MANUFACTURERS WILL BE SUPPLIED ON THE BASIS OF FIRE CONTROL PANELS & INSTRUMENTATION FROM THE FIRE CONTROL SYSTEM MANUFACTURER TO A Dwg DISPLAY NOTED ON THE Dwg. SEE GENERAL NOTE 3 ON DRAWING.
 3. ALL INSTRUMENTATION NUMBERS SHOWN ON THIS DRAWING ARE LISTED IN THE ONLY NUMBER & SIZED DIMENSIONAL NOTED SEE GENERAL NOTE 3 ON DRAWING.
 4. DELETED.
 5. ROOM CYLINDER IS EQUIPPED WITH A MANUAL MECHANICAL KEY FOR EMERGENCY DISCHARGE.
 6. MANUAL FIRE ALARM BELL INDICATOR IS PROVIDED AT THE ENTRANCE TO EACH OF THE PROTECTED ROOMS TO NOTIFY PERSONNEL OF A FIRE IN THE ROOM.
 7. TRANSFER SWITCH WILL BE TYPICAL FOR RELAY ROOM FIRE DETECTOR PANELS.
 8. ALL 1/2" VALVES WILL BE IDENTIFICATION BY MECHANICAL KEY FOR EMERGENCY DISCHARGE AS ACCORDING WITH SPEC. SEE SPECIFICATION ALL 1/2" VALVE TO BE PROVIDED BY OWNER.
 9. ALL PIPING INSIDE HEAD IS METRICALLY SUPPORTED.
 10. ALL INSTRUMENTS ON THIS PLAN HAVE SYSTEM IDENTIFICATION PIPING.
 11. ALL INSTRUMENTS ON THIS PLAN HAVE IDENTIFICATION GROUP #.
 12. ALL VALVES FAIL IN THE CLOSED POSITION.
 13. SIGNALS FROM FIRE DETECTOR ARE ISOLATED AT PANEL SUPPLY.
 14. ALL PIPING ON THIS P & I IS VENDOR SUPPLIED.
 15. ALL SIGNALING AND INSTRUMENTATION AIR SYMBOLS WILL BE MATCH CONTROL SYMBOLS.
 16. UNLESS OTHERWISE NOTED ON THIS Dwg, ALL INSTRUMENTS WILL BE SUPPLIED BY THE MANUFACTURER OF THE SYSTEM. INSTRUMENTS EQUIPMENT FIT REFER TO Dwg. EQUIPMENT IS SUPPLIED FOR IDENTIFICATION PURPOSES ONLY.
 17. DELETED.
 18. PIPES TO BE TIED TO COMPANY ALARM A COMPUTER INPUT FOR MAIN 1, 2, 3, 4, 5, 6, 7, 8, 9, 10, 11, 12, 13, 14, 15, 16, 17, 18, 19, 20, 21, 22, 23, 24, 25, 26, 27, 28, 29, 30, 31, 32, 33, 34, 35, 36, 37, 38, 39, 40, 41, 42, 43, 44, 45, 46, 47, 48, 49, 50, 51, 52, 53, 54, 55, 56, 57, 58, 59, 60, 61, 62, 63, 64, 65, 66, 67, 68, 69, 70, 71, 72, 73, 74, 75, 76, 77, 78, 79, 80, 81, 82, 83, 84, 85, 86, 87, 88, 89, 90, 91, 92, 93, 94, 95, 96, 97, 98, 99, 100.

NO.	DATE	BY	CHKD	REV	DESCRIPTION
1	08/15/88
2
3
4
5
6
7
8

SOUTH TEXAS PROJECT
NUCLEAR OPERATING COMPANY

STP
 CARD FILE NO: FJAZ88 131
 FPOC NO: 0879928
 S11 No: 31116605

NO.	DATE	BY	CHKD	REV	DESCRIPTION
1	08/15/88
2
3
4
5
6
7
8

01:48:58 PM CDT, Monday, May 12, 2008

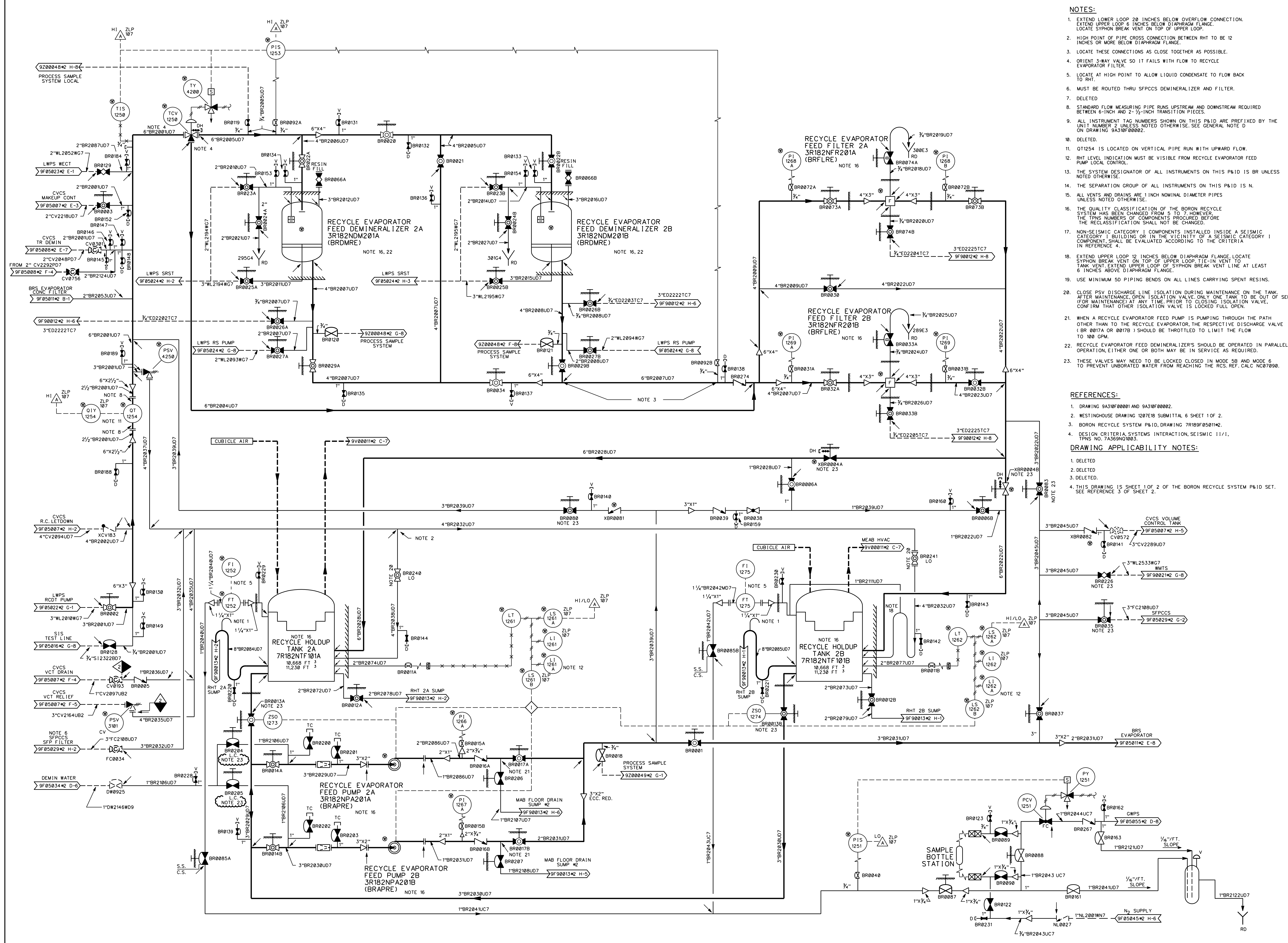

- NOTES:**
- EXTEND LOWER LOOP 20 INCHES BELOW OVERFLOW CONNECTION. EXTEND UPPER LOOP 6 INCHES BELOW DIAPHRAGM FLANGE. LOCATE SYPHON BREAK VENT ON TOP OF UPPER LOOP.
 - HIGH POINT OF PIPE CROSS CONNECTION BETWEEN RHT TO BE 12 INCHES OR MORE BELOW DIAPHRAGM FLANGE.
 - LOCATE THESE CONNECTIONS AS CLOSE TOGETHER AS POSSIBLE.
 - ORIENT 3-WAY VALVE SO IT FAILS WITH FLOW TO RHT.
 - LOCATE AT HIGH POINT TO ALLOW LIQUID CONDENSATE TO FLOW BACK TO RHT.
 - MUST BE ROUTED THRU SFPCCS DEMINERALIZER AND FILTER.
 - DELETED
 - STANDARD FLOW MEASURING PIPE RUNS UPSTREAM AND DOWNSTREAM REQUIRED BETWEEN 6-INCH AND 2 1/2-INCH TRANSITION PIECES.
 - ALL INSTRUMENT TAG NUMBERS SHOWN ON THIS P&ID ARE PREFIXED BY THE UNIT NUMBER 2 UNLESS NOTED OTHERWISE. SEE GENERAL NOTE D ON DRAWING 9A310F00002.
 - DELETED.
 - OT1254 IS LOCATED ON VERTICAL PIPE RUN WITH UPWARD FLOW.
 - RHT LEVEL INDICATION MUST BE VISIBLE FROM RECYCLE EVAPORATOR FEED PUMP LOCAL CONTROL.
 - THE SYSTEM DESIGNATOR OF ALL INSTRUMENTS ON THIS P&ID IS BR UNLESS NOTED OTHERWISE.
 - THE SEPARATION GROUP OF ALL INSTRUMENTS ON THIS P&ID IS N.
 - ALL VENTS AND DRAINS ARE 1 INCH NOMINAL DIAMETER PIPES UNLESS NOTED OTHERWISE.
 - THE QUALITY CLASSIFICATION OF THE BORON RECYCLE SYSTEM HAS BEEN CHANGED FROM 5 TO 7. HOWEVER, THE TPNs NUMBERS OF COMPONENTS PROCURED BEFORE THE RECLASSIFICATION SHALL NOT BE CHANGED.
 - NON-SEISMIC CATEGORY 1 COMPONENTS INSTALLED INSIDE A SEISMIC CATEGORY 1 BUILDING OR IN THE VICINITY OF A SEISMIC CATEGORY 1 COMPONENT, SHALL BE EVALUATED ACCORDING TO THE CRITERIA IN REFERENCE 4.
 - EXTEND UPPER LOOP 12 INCHES BELOW DIAPHRAGM FLANGE. LOCATE SYPHON BREAK VENT ON TOP OF UPPER LOOP. TIE-IN VENT LINE AT LEAST 6 INCHES ABOVE DIAPHRAGM FLANGE.
 - USE MINIMUM 5D PIPING BENDS ON ALL LINES CARRYING SPENT RESINS.
 - CLOSE PSV DISCHARGE LINE ISOLATION DURING MAINTENANCE ON THE TANK. AFTER MAINTENANCE, OPEN ISOLATION VALVE. ONLY ONE TANK TO BE OUT OF SERVICE (FOR MAINTENANCE) AT ANY TIME. PRIOR TO CLOSING ISOLATION VALVE, CONFIRM THAT OTHER ISOLATION VALVE IS LOCKED FULL OPEN.
 - WHEN A RECYCLE EVAPORATOR FEED PUMP IS PUMPING THROUGH THE PATH OTHER THAN TO THE RECYCLE EVAPORATOR, THE RESPECTIVE DISCHARGE VALVE (BR 0017A OR 0017B) SHOULD BE THROTTLED TO LIMIT THE FLOW TO 100 GPM.
 - RECYCLE EVAPORATOR FEED DEMINERALIZERS SHOULD BE OPERATED IN PARALLEL OPERATION, EITHER ONE OR BOTH MAY BE IN SERVICE AS REQUIRED.
 - THESE VALVES MAY NEED TO BE LOCKED CLOSED IN MODE 5B AND MODE 6 TO PREVENT UNDESIRABLE WATER FROM REACHING THE RCS. REF. CALC NC07090.

- REFERENCES:**
- DRAWING 9A310F00001 AND 9A310F00002.
 - WESTINGHOUSE DRAWING 1207E18 SUBMITTAL 6 SHEET 1 OF 2.
 - BORON RECYCLE SYSTEM P&ID, DRAWING 7R189F05011#2.
 - DESIGN CRITERIA SYSTEMS INTERACTION, SEISMIC 1111, TPNs NO. 7A36901003.

- DRAWING APPLICABILITY NOTES:**
- DELETED
 - DELETED
 - DELETED
 - THIS DRAWING IS SHEET 1 OF 2 OF THE BORON RECYCLE SYSTEM P&ID SET. SEE REFERENCE 3 OF SHEET 2.

<p>SOUTH TEXAS PROJECT NUCLEAR OPERATING COMPANY</p>										<p>PIPING AND INSTRUMENTATION DIAGRAM BORON RECYCLE SYSTEM</p>									
<p>19 6-6-18 REVISED PER CR 13-551-14. 0-18 8-13-82 ISSUED FOR CONSTRUCTION.</p>										<p>19 6-6-18 REVISED PER CR 13-551-14. 0-18 8-13-82 ISSUED FOR CONSTRUCTION.</p>									
<p>NO. APPROVAL DATE</p>										<p>NO. APPROVAL DATE</p>									
<p>REVISION</p>										<p>REVISION</p>									
<p>ORIG CKR RE DV SE</p>										<p>ORIG CKR RE DV SE</p>									
<p>1 7R189F05010#2.DGN</p>										<p>1 7R189F05010#2.DGN</p>									
<p>8</p>										<p>19</p>									

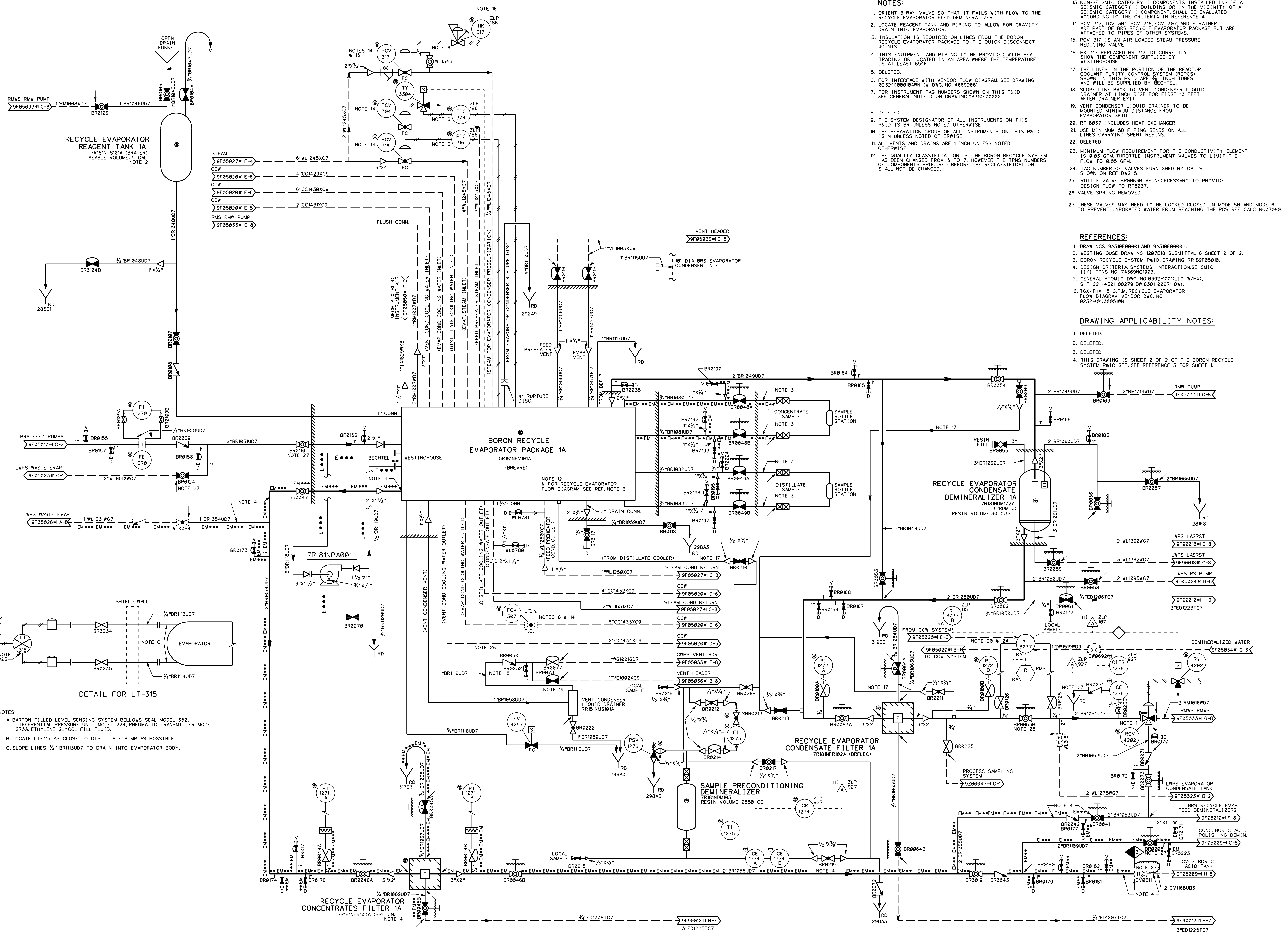

NOTES:

- ORIENT 3-WAY VALVE SO THAT IT FAILS WITH FLOW TO THE RECYCLE EVAPORATOR FEED DEMINERALIZER.
- LOCATE REAGENT TANK AND PIPING TO ALLOW FOR GRAVITY DRAIN INTO EVAPORATOR.
- INSULATION IS REQUIRED ON LINES FROM THE BORON RECYCLE EVAPORATOR PACKAGE TO THE QUICK DISCONNECT JOINTS.
- THIS EQUIPMENT AND PIPING TO BE PROVIDED WITH HEAT TRACING OR LOCATED IN AN AREA WHERE THE TEMPERATURE IS AT LEAST 65°F.
- DELETED.
- FOR INTERFACE WITH VENDOR FLOW DIAGRAM, SEE DRAWING 02321100010AWN (W.DWG. NO. 4669006).
- FOR INSTRUMENT TAG NUMBERS SHOWN ON THIS P&ID SEE GENERAL NOTE D ON DRAWING 9A310F00002.
- DELETED.
- THE SYSTEM DESIGNATOR OF ALL INSTRUMENTS ON THIS P&ID IS BR UNLESS NOTED OTHERWISE.
- THE SEPARATION GROUP OF ALL INSTRUMENTS ON THIS P&ID IS N UNLESS NOTED OTHERWISE.
- ALL VENTS AND DRAINS ARE 1 INCH UNLESS NOTED.
- THE QUALITY CLASSIFICATION OF THE BORON RECYCLE SYSTEM HAS BEEN CHANGED FROM 5 TO 7; HOWEVER THE TPN NUMBERS OF COMPONENTS PROCURED BEFORE THE RECLASSIFICATION SHALL NOT BE CHANGED.

NOTES:

- NON-SEISMIC CATEGORY I COMPONENTS INSTALLED INSIDE A SEISMIC CATEGORY I BUILDING OR IN THE VICINITY OF A SEISMIC CATEGORY I COMPONENT SHALL BE EVALUATED ACCORDING TO THE CRITERIA IN REFERENCE 4.
- PCV 317, TCV 304, PCV 316, FCV 307, AND STRAINER ARE PART OF BRS RECYCLE EVAPORATOR PACKAGE BUT ARE ATTACHED TO PIPES OF OTHER SYSTEMS.
- PCV 317 IS AN AIR LOADED STEAM PRESSURE REDUCING VALVE.
- HK 317 REPLACED HS 317 TO CORRECTLY SHOW THE COMPONENT SUPPLIED BY WESTINGHOUSE.
- THE LINES IN THE PORTION OF THE REACTOR COOLANT PURITY CONTROL SYSTEM (RCP/CS) SHOWN IN THIS P&ID ARE 3/4" INCH TUBES AND WILL BE SUPPLIED BY BECHTEL.
- SLOPE LINE BACK TO VENT CONDENSER LIQUID DRAINER AT 1 INCH RISE FOR FIRST 10 FEET AFTER DRAINER EXIT.
- VENT CONDENSER LIQUID DRAINER TO BE MOUNTED MINIMUM DISTANCE FROM EVAPORATOR SKID.
- RT-0037 INCLUDES HEAT EXCHANGER.
- USE MINIMUM 50 PIPING BENDS ON ALL LINES CARRYING SPENT RESINS.
- DELETED.
- MINIMUM FLOW REQUIREMENT FOR THE CONDUCTIVITY ELEMENT IS 0.3 GPM. THROTTLE INSTRUMENT VALVES TO LIMIT THE FLOW TO 0.05 GPM.
- TAG NUMBER OF VALVES FURNISHED BY GA IS SHOWN ON REF DWG 5.
- TROTTLE VALVE BR0063B AS NECESSARY TO PROVIDE DESIGN FLOW TO RT0037.
- VALVE SPRING REMOVED.
- THESE VALVES MAY NEED TO BE LOCKED CLOSED IN MODE 5B AND MODE 6 TO PREVENT UNBORATED WATER FROM REACHING THE RCS. REF. CALC. NCR07090.

REFERENCES:

- DRAWINGS 9A310F00001 AND 9A310F00002.
- WESTINGHOUSE DRAWING 120718 SUBMITTAL 6 SHEET 2 OF 2.
- BORON RECYCLE SYSTEM P&ID, DRAWING 7R189F05010.
- DESIGN CRITERIA, SYSTEMS INTERACTION, SEISMIC (I/1), TPN NO. 7A369N10003.
- GENERAL ATOMIC DWG. NO. 0392-100110 W/HX, SHT. 22 (4301-00279-DW.8301-00271-DW).
- TCX/THX 15 G.P.M. RECYCLE EVAPORATOR FLOW DIAGRAM VENDOR DWG. NO. 0232-101100051WN.

DRAWING APPLICABILITY NOTES:

- DELETED.
- DELETED.
- DELETED.
- THIS DRAWING IS SHEET 2 OF 2 OF THE BORON RECYCLE SYSTEM P&ID SET. SEE REFERENCE 3 FOR SHEET 1.

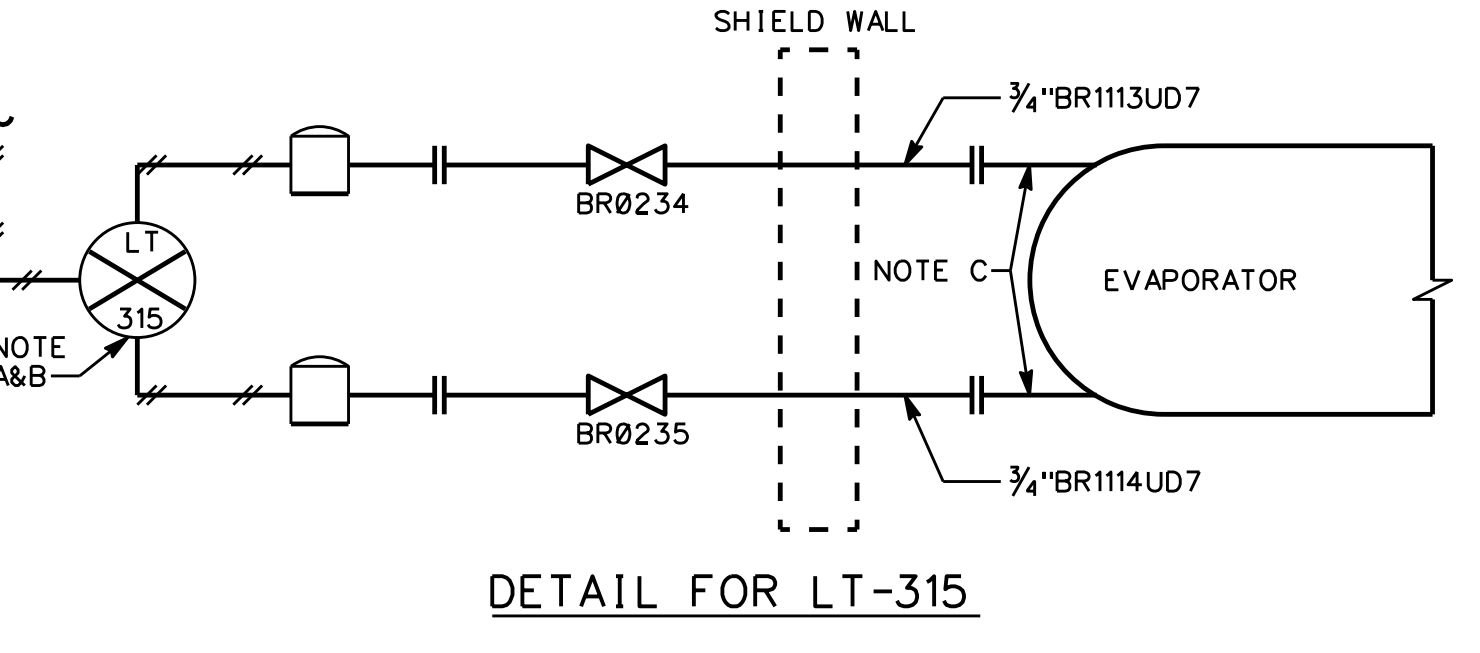

- NOTES:**
- BARTON FILLED LEVEL SENSING SYSTEM, BELLOW'S SEAL MODEL 352, DIFFERENTIAL PRESSURE UNIT MODEL 224, PNEUMATIC TRANSMITTER MODEL 273A, ETHYLENE GLYCOL FILL FLUID.
 - LOCATE LT-315 AS CLOSE TO DISTILLATE PUMP AS POSSIBLE.
 - SLOPE LINES 3/4\"/>

<p>SEED, DGN</p>		<p>21 6-6-18 REVISED PER CR 13-551-14.</p>		<p>2-20 8-13-82 ISSUED FOR CONSTRUCTION.</p>		<p>ORIG CKR RE DV SE</p>		<p>NO. APPROVAL DATE</p>		<p>REVISION</p>		<p>ORIG CKR RE DV SE</p>		<p>PRIORITY CADD FILE NO. FSUG. NO. STI. NO.</p>		<p>SCALE DWG. NO. SHT. REV.</p>	
														<p>1 7R189F05011#.DGN D070928 34677575</p>		<p>NONE 7R189F05011#1 21</p>	



PIPING AND INSTRUMENTATION DIAGRAM
BORON RECYCLE SYSTEM

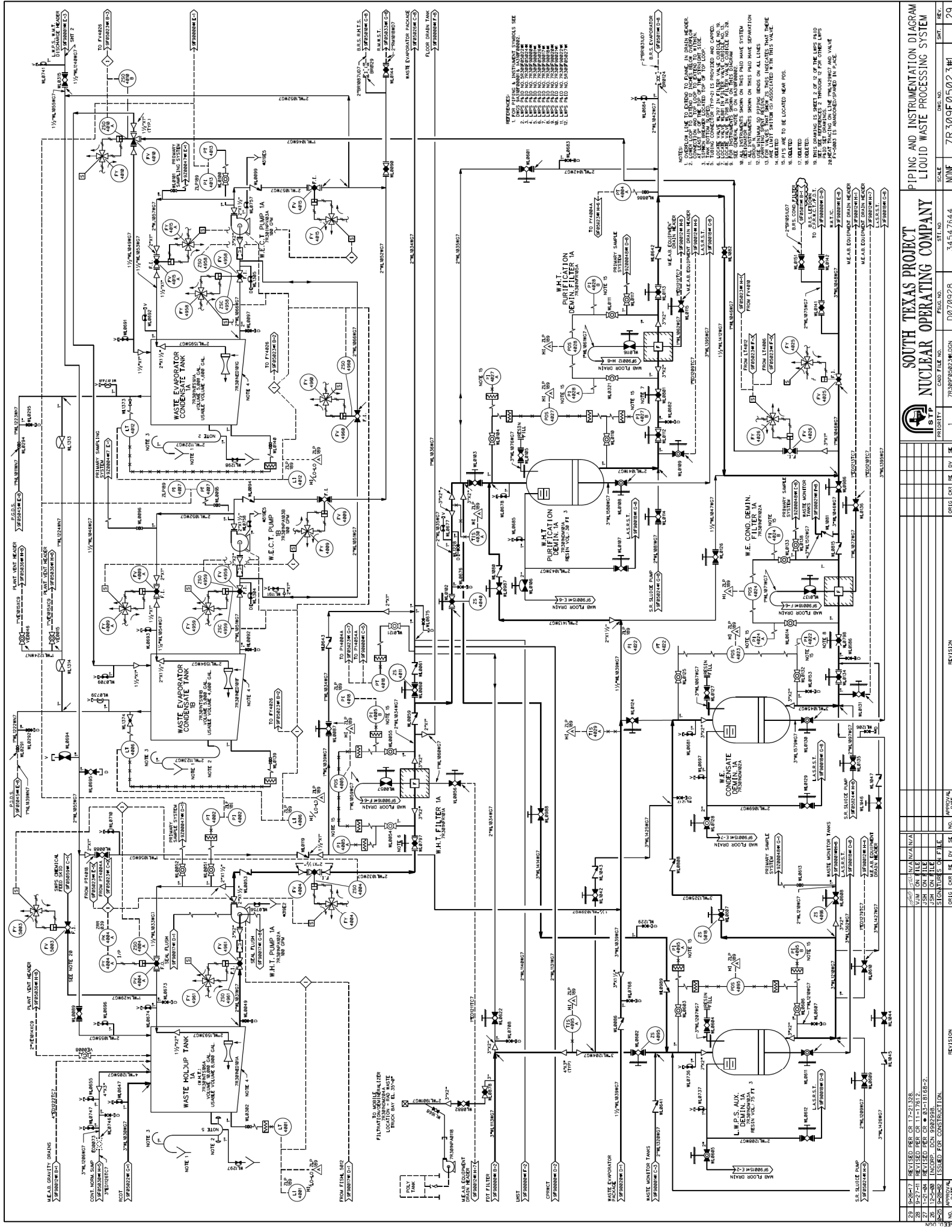

- REFERENCES:
1. P&ID LAYOUT AND INSTRUMENT SYMBOLS SEE SHEET 29
 2. LIPS (LINES IN PROCESS) ARE SHOWN WITH A DOTTED LINE
 3. LIPS (LINES IN PROCESS) ARE SHOWN WITH A DOTTED LINE
 4. LIPS (LINES IN PROCESS) ARE SHOWN WITH A DOTTED LINE
 5. LIPS (LINES IN PROCESS) ARE SHOWN WITH A DOTTED LINE
 6. LIPS (LINES IN PROCESS) ARE SHOWN WITH A DOTTED LINE
 7. LIPS (LINES IN PROCESS) ARE SHOWN WITH A DOTTED LINE
 8. LIPS (LINES IN PROCESS) ARE SHOWN WITH A DOTTED LINE
 9. LIPS (LINES IN PROCESS) ARE SHOWN WITH A DOTTED LINE
 10. LIPS (LINES IN PROCESS) ARE SHOWN WITH A DOTTED LINE
 11. LIPS (LINES IN PROCESS) ARE SHOWN WITH A DOTTED LINE
 12. LIPS (LINES IN PROCESS) ARE SHOWN WITH A DOTTED LINE
 13. LIPS (LINES IN PROCESS) ARE SHOWN WITH A DOTTED LINE
 14. LIPS (LINES IN PROCESS) ARE SHOWN WITH A DOTTED LINE
 15. LIPS (LINES IN PROCESS) ARE SHOWN WITH A DOTTED LINE

NOTES:

1. OPERATOR TO BE LOCATED NEAR POS.
2. OPERATOR TO BE LOCATED NEAR POS.
3. OPERATOR TO BE LOCATED NEAR POS.
4. OPERATOR TO BE LOCATED NEAR POS.
5. OPERATOR TO BE LOCATED NEAR POS.
6. OPERATOR TO BE LOCATED NEAR POS.
7. OPERATOR TO BE LOCATED NEAR POS.
8. OPERATOR TO BE LOCATED NEAR POS.
9. OPERATOR TO BE LOCATED NEAR POS.
10. OPERATOR TO BE LOCATED NEAR POS.
11. OPERATOR TO BE LOCATED NEAR POS.
12. OPERATOR TO BE LOCATED NEAR POS.
13. OPERATOR TO BE LOCATED NEAR POS.
14. OPERATOR TO BE LOCATED NEAR POS.
15. OPERATOR TO BE LOCATED NEAR POS.

SOUTH TEXAS PROJECT		PIPING AND INSTRUMENTATION DIAGRAM	
NUCLEAR OPERATING COMPANY		LIQUID WASTE PROCESSING SYSTEM	
NO.	DATE	REVISION	ISSUED FOR CONSTRUCTION
29	9-26-67	REVISED PER CR 17-21328	
28	9-27-67	REVISED PER CR 11-17817	
27	10-2-67	ISSUED FOR CONSTRUCTION	
26	10-2-67	ISSUED FOR CONSTRUCTION	
25	10-2-67	ISSUED FOR CONSTRUCTION	
24	10-2-67	ISSUED FOR CONSTRUCTION	
23	10-2-67	ISSUED FOR CONSTRUCTION	
22	10-2-67	ISSUED FOR CONSTRUCTION	
21	10-2-67	ISSUED FOR CONSTRUCTION	
20	10-2-67	ISSUED FOR CONSTRUCTION	
19	10-2-67	ISSUED FOR CONSTRUCTION	
18	10-2-67	ISSUED FOR CONSTRUCTION	
17	10-2-67	ISSUED FOR CONSTRUCTION	
16	10-2-67	ISSUED FOR CONSTRUCTION	
15	10-2-67	ISSUED FOR CONSTRUCTION	
14	10-2-67	ISSUED FOR CONSTRUCTION	
13	10-2-67	ISSUED FOR CONSTRUCTION	
12	10-2-67	ISSUED FOR CONSTRUCTION	
11	10-2-67	ISSUED FOR CONSTRUCTION	
10	10-2-67	ISSUED FOR CONSTRUCTION	
9	10-2-67	ISSUED FOR CONSTRUCTION	
8	10-2-67	ISSUED FOR CONSTRUCTION	
7	10-2-67	ISSUED FOR CONSTRUCTION	
6	10-2-67	ISSUED FOR CONSTRUCTION	
5	10-2-67	ISSUED FOR CONSTRUCTION	
4	10-2-67	ISSUED FOR CONSTRUCTION	
3	10-2-67	ISSUED FOR CONSTRUCTION	
2	10-2-67	ISSUED FOR CONSTRUCTION	
1	10-2-67	ISSUED FOR CONSTRUCTION	

NO. DATE REVISION

29 9-26-67 REVISED PER CR 17-21328

28 9-27-67 REVISED PER CR 11-17817

27 10-2-67 ISSUED FOR CONSTRUCTION

26 10-2-67 ISSUED FOR CONSTRUCTION

25 10-2-67 ISSUED FOR CONSTRUCTION

24 10-2-67 ISSUED FOR CONSTRUCTION

23 10-2-67 ISSUED FOR CONSTRUCTION

22 10-2-67 ISSUED FOR CONSTRUCTION

21 10-2-67 ISSUED FOR CONSTRUCTION

20 10-2-67 ISSUED FOR CONSTRUCTION

19 10-2-67 ISSUED FOR CONSTRUCTION

18 10-2-67 ISSUED FOR CONSTRUCTION

17 10-2-67 ISSUED FOR CONSTRUCTION

16 10-2-67 ISSUED FOR CONSTRUCTION

15 10-2-67 ISSUED FOR CONSTRUCTION

14 10-2-67 ISSUED FOR CONSTRUCTION

13 10-2-67 ISSUED FOR CONSTRUCTION

12 10-2-67 ISSUED FOR CONSTRUCTION

11 10-2-67 ISSUED FOR CONSTRUCTION

10 10-2-67 ISSUED FOR CONSTRUCTION

9 10-2-67 ISSUED FOR CONSTRUCTION

8 10-2-67 ISSUED FOR CONSTRUCTION

7 10-2-67 ISSUED FOR CONSTRUCTION

6 10-2-67 ISSUED FOR CONSTRUCTION

5 10-2-67 ISSUED FOR CONSTRUCTION

4 10-2-67 ISSUED FOR CONSTRUCTION

3 10-2-67 ISSUED FOR CONSTRUCTION

2 10-2-67 ISSUED FOR CONSTRUCTION

1 10-2-67 ISSUED FOR CONSTRUCTION

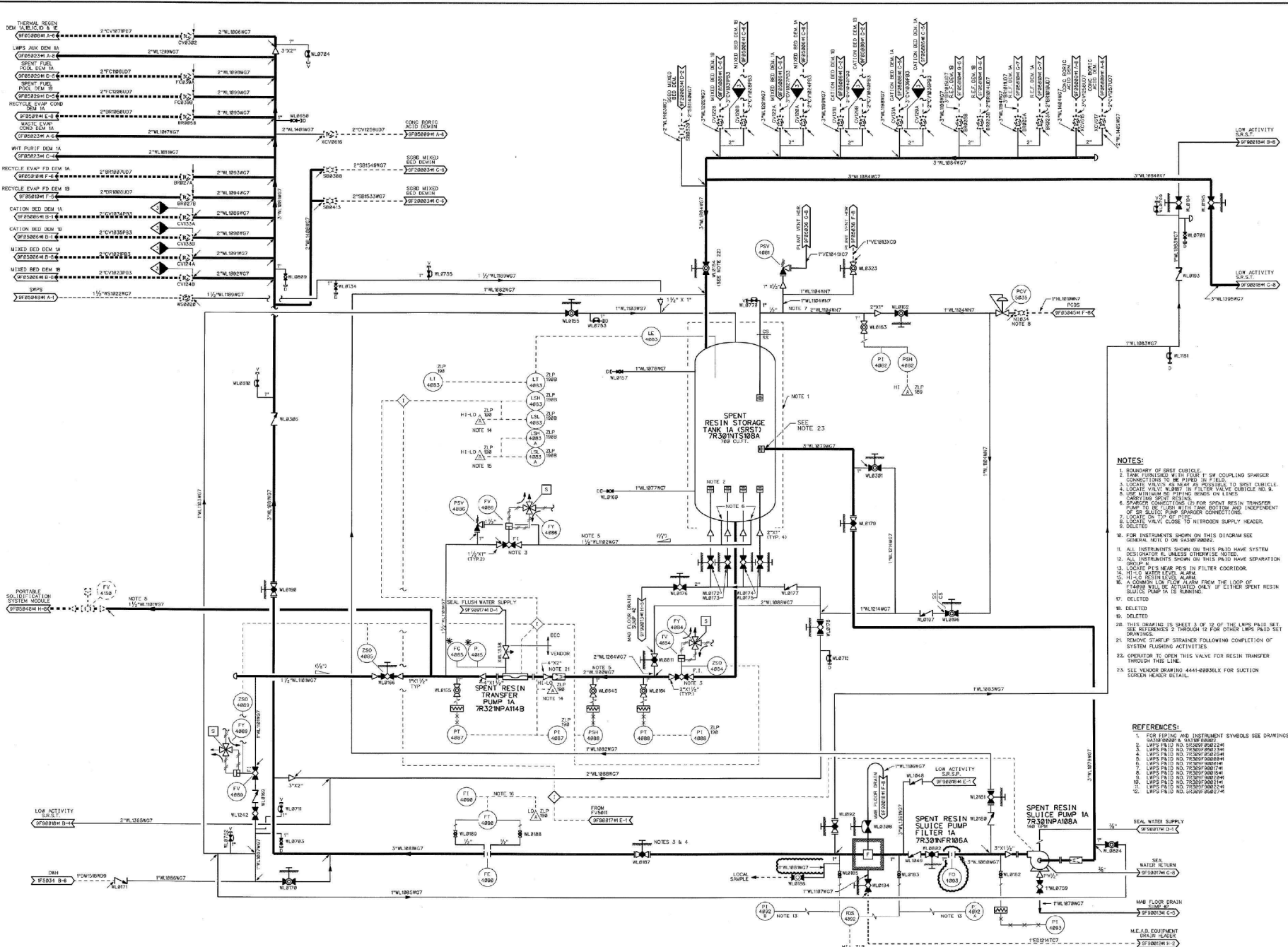

- NOTES:**
1. BOUNDARY OF FIRST OBSTACLE
 2. TANK INSTRUMENTS WITH 100% OF SW COUPLING SPARGER CONNECTIONS TO BE PIPED IN FIELD
 3. LOCATE VALVES AS NEAR AS POSSIBLE TO SPST CIRCULE
 4. LOCATE VALVE WLB97 IN FILTER VALVE OBSTACLE NO. 9
 5. USE WLB98 FOR PRESSURE ON LINES
 6. SPARGER CONNECTIONS TO SPST RESIN TRANSFER PUMP TO BE CLOSED WITH TANK BOTTOM AND INDEPENDENT OF SP SLUICE PUMP SPARGER CONNECTIONS
 7. LOCATE VALVE WLB97 TO NITROGEN SUPPLY HEADER; DELETED
 8. FOR INSTRUMENTS SHOWN ON THIS DIAGRAM SEE GENERAL NOTE 10 ON P&ID SHEET 100
 9. ALL INSTRUMENTS SHOWN ON THIS P&ID HAVE SYSTEM DISCONNECTOR & VALVES UNLESS OTHERWISE NOTED
 10. ALL INSTRUMENTS SHOWN ON THIS P&ID HAVE SEPARATION OBSTACLE
 11. LOCATE PDS NEAR PDS IN FILTER COORDINATOR
 12. HI-C WATER LEVEL ALARM
 13. A COMMON LOW FLOW ALARM FROM THE LOOP OF 3 P&ID WILL BE TRIGGERED ONLY IF EITHER SPST RESIN SLUICE PUMP 1A IS RUNNING
 14. DELETED
 15. DELETED
 16. THIS DRAWING IS SHEET 3 OF 12 OF THE L&P&I SET. SEE REFERENCES 2 THROUGH 12 FOR OTHER L&P&I SET DRAWINGS.
 17. REMOVE STARTUP STRAINER FOLLOWING COMPLETION OF SYSTEM FLUSHING ACTIVITIES.
 18. OPERATOR TO OPEN THIS VALVE FOR RESIN TRANSFER THROUGH THIS LINE.
 19. SEE WELDER DRAWING 4441-00006X FOR SUCTION SCREEN HEADER DETAIL.

- REFERENCES:**
1. FOR P&ID AND INSTRUMENT SYMBOLS SEE DRAWINGS:
 - A. P&ID NO. 7R30NFR106A
 - B. P&ID NO. 7R30NITS108A
 - C. P&ID NO. 7R32NMPA14B
 - D. P&ID NO. 7R30NFR106A
 - E. P&ID NO. 7R30NITS108A
 - F. P&ID NO. 7R32NMPA14B
 - G. P&ID NO. 7R30NFR106A
 - H. P&ID NO. 7R30NITS108A
 - I. P&ID NO. 7R32NMPA14B
 - J. P&ID NO. 7R30NFR106A
 - K. P&ID NO. 7R30NITS108A
 - L. P&ID NO. 7R32NMPA14B

3-8-09 REVISED PER CR 89-3678 1-12-98 INCRP. DCN 0702744 8-24-82 ISSUED FOR CONSTRUCTION.										JCL XVM SIGNATURES: IN FILE										SOUTH TEXAS PROJECT NUCLEAR OPERATING COMPANY										PIPING AND INSTRUMENTATION DIAGRAM LIQUID WASTE PROCESSING SYSTEM									
NO.	ISSUE DATE	REVISION	ORIG	CHK	REV	BY	NO.	ISSUE DATE	REVISION	ORIG	CHK	REV	BY	NO.	ISSUE DATE	REVISION	ORIG	CHK	REV	BY	PRIORITY	CODE	FILE NO.	FIGS. NO.	SET NO.	SCALE	DWG. NO.	SHT.	REV.										
																					1	FJA96.181	D87028	3044.5334	NONE	7R309F05024#1	18												

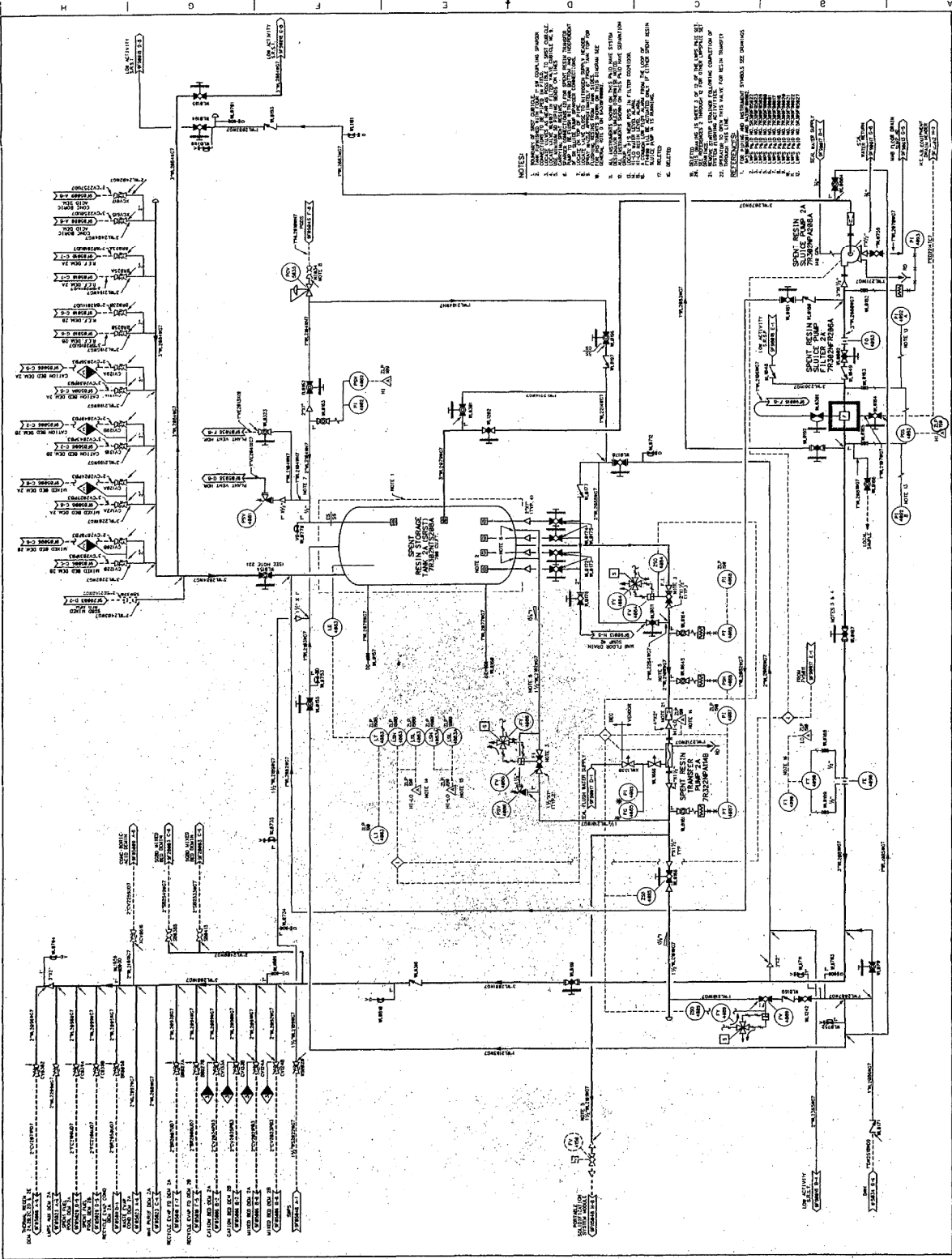

NOTES:

1. ALL INSTRUMENTATION SHALL BE AS SHOWN ON THIS DRAWING UNLESS OTHERWISE SPECIFIED.
2. ALL INSTRUMENTATION SHALL BE AS SHOWN ON THIS DRAWING UNLESS OTHERWISE SPECIFIED.
3. ALL INSTRUMENTATION SHALL BE AS SHOWN ON THIS DRAWING UNLESS OTHERWISE SPECIFIED.
4. ALL INSTRUMENTATION SHALL BE AS SHOWN ON THIS DRAWING UNLESS OTHERWISE SPECIFIED.
5. ALL INSTRUMENTATION SHALL BE AS SHOWN ON THIS DRAWING UNLESS OTHERWISE SPECIFIED.
6. ALL INSTRUMENTATION SHALL BE AS SHOWN ON THIS DRAWING UNLESS OTHERWISE SPECIFIED.
7. ALL INSTRUMENTATION SHALL BE AS SHOWN ON THIS DRAWING UNLESS OTHERWISE SPECIFIED.
8. ALL INSTRUMENTATION SHALL BE AS SHOWN ON THIS DRAWING UNLESS OTHERWISE SPECIFIED.
9. ALL INSTRUMENTATION SHALL BE AS SHOWN ON THIS DRAWING UNLESS OTHERWISE SPECIFIED.
10. ALL INSTRUMENTATION SHALL BE AS SHOWN ON THIS DRAWING UNLESS OTHERWISE SPECIFIED.
11. ALL INSTRUMENTATION SHALL BE AS SHOWN ON THIS DRAWING UNLESS OTHERWISE SPECIFIED.
12. ALL INSTRUMENTATION SHALL BE AS SHOWN ON THIS DRAWING UNLESS OTHERWISE SPECIFIED.
13. ALL INSTRUMENTATION SHALL BE AS SHOWN ON THIS DRAWING UNLESS OTHERWISE SPECIFIED.
14. ALL INSTRUMENTATION SHALL BE AS SHOWN ON THIS DRAWING UNLESS OTHERWISE SPECIFIED.
15. ALL INSTRUMENTATION SHALL BE AS SHOWN ON THIS DRAWING UNLESS OTHERWISE SPECIFIED.
16. ALL INSTRUMENTATION SHALL BE AS SHOWN ON THIS DRAWING UNLESS OTHERWISE SPECIFIED.
17. ALL INSTRUMENTATION SHALL BE AS SHOWN ON THIS DRAWING UNLESS OTHERWISE SPECIFIED.
18. ALL INSTRUMENTATION SHALL BE AS SHOWN ON THIS DRAWING UNLESS OTHERWISE SPECIFIED.
19. ALL INSTRUMENTATION SHALL BE AS SHOWN ON THIS DRAWING UNLESS OTHERWISE SPECIFIED.
20. ALL INSTRUMENTATION SHALL BE AS SHOWN ON THIS DRAWING UNLESS OTHERWISE SPECIFIED.
21. ALL INSTRUMENTATION SHALL BE AS SHOWN ON THIS DRAWING UNLESS OTHERWISE SPECIFIED.
22. ALL INSTRUMENTATION SHALL BE AS SHOWN ON THIS DRAWING UNLESS OTHERWISE SPECIFIED.
23. ALL INSTRUMENTATION SHALL BE AS SHOWN ON THIS DRAWING UNLESS OTHERWISE SPECIFIED.
24. ALL INSTRUMENTATION SHALL BE AS SHOWN ON THIS DRAWING UNLESS OTHERWISE SPECIFIED.
25. ALL INSTRUMENTATION SHALL BE AS SHOWN ON THIS DRAWING UNLESS OTHERWISE SPECIFIED.
26. ALL INSTRUMENTATION SHALL BE AS SHOWN ON THIS DRAWING UNLESS OTHERWISE SPECIFIED.
27. ALL INSTRUMENTATION SHALL BE AS SHOWN ON THIS DRAWING UNLESS OTHERWISE SPECIFIED.
28. ALL INSTRUMENTATION SHALL BE AS SHOWN ON THIS DRAWING UNLESS OTHERWISE SPECIFIED.
29. ALL INSTRUMENTATION SHALL BE AS SHOWN ON THIS DRAWING UNLESS OTHERWISE SPECIFIED.
30. ALL INSTRUMENTATION SHALL BE AS SHOWN ON THIS DRAWING UNLESS OTHERWISE SPECIFIED.

REVISION		REVISION	
NO.	DATE	BY	CHK
1	12-15-58	W.L.	W.L.
2	12-15-58	W.L.	W.L.
3	12-15-58	W.L.	W.L.
4	12-15-58	W.L.	W.L.
5	12-15-58	W.L.	W.L.
6	12-15-58	W.L.	W.L.
7	12-15-58	W.L.	W.L.
8	12-15-58	W.L.	W.L.
9	12-15-58	W.L.	W.L.
10	12-15-58	W.L.	W.L.
11	12-15-58	W.L.	W.L.
12	12-15-58	W.L.	W.L.
13	12-15-58	W.L.	W.L.
14	12-15-58	W.L.	W.L.
15	12-15-58	W.L.	W.L.
16	12-15-58	W.L.	W.L.
17	12-15-58	W.L.	W.L.
18	12-15-58	W.L.	W.L.
19	12-15-58	W.L.	W.L.
20	12-15-58	W.L.	W.L.
21	12-15-58	W.L.	W.L.
22	12-15-58	W.L.	W.L.
23	12-15-58	W.L.	W.L.
24	12-15-58	W.L.	W.L.
25	12-15-58	W.L.	W.L.
26	12-15-58	W.L.	W.L.
27	12-15-58	W.L.	W.L.
28	12-15-58	W.L.	W.L.
29	12-15-58	W.L.	W.L.
30	12-15-58	W.L.	W.L.

HOUSTON LIGHTING & POWER COMPANY
 SOUTH TEXAS PROJECT ELECTRIC GENERATING STATION

PIPING AND INSTRUMENTATION DIAGRAM
 LIQUID WASTE PROCESSING SYSTEM

SCALE: 1" = 10'-0"

DATE: 12-15-58

W.L.

7R-309F-05024 #2 16

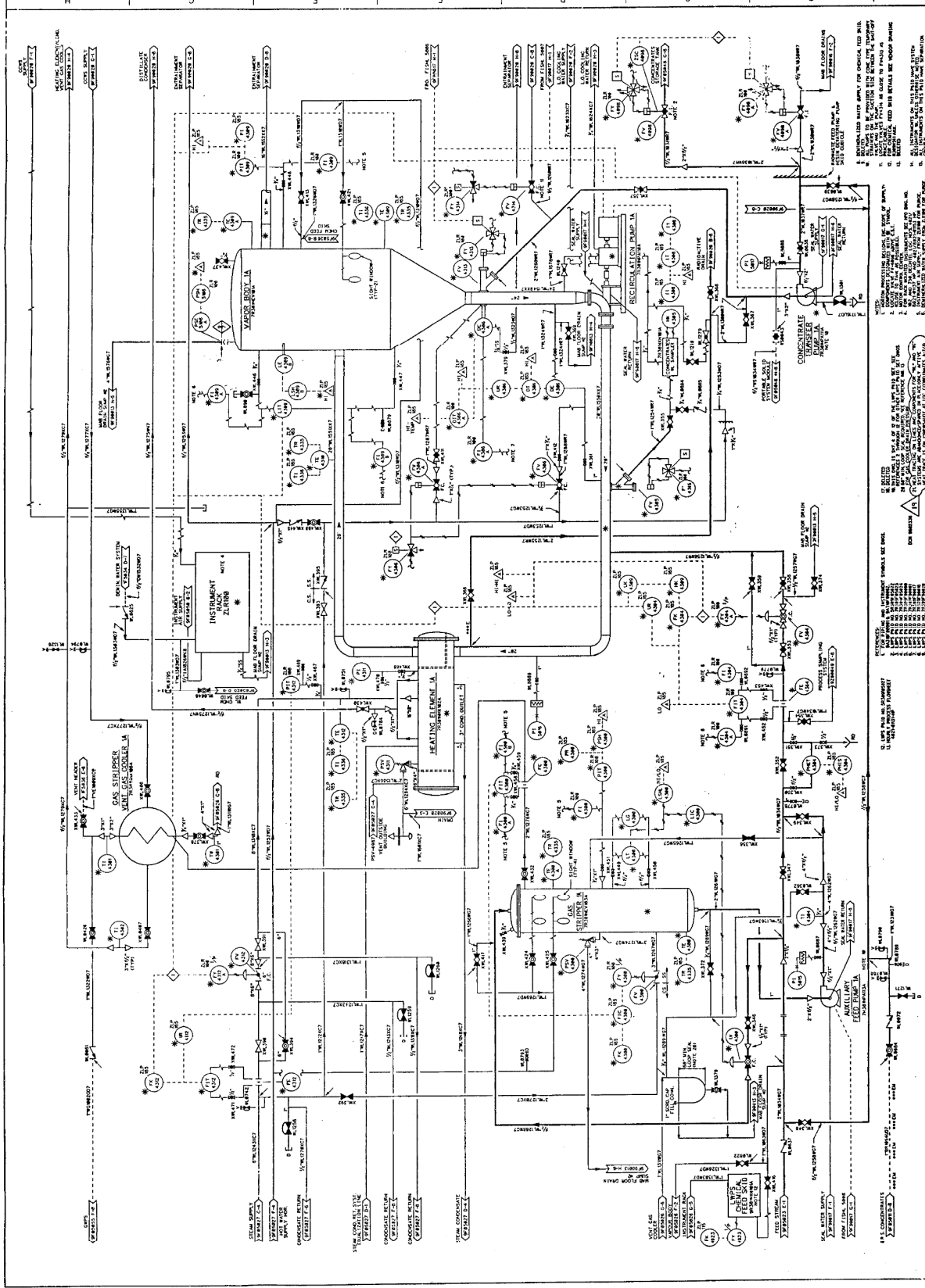

HOUSTON LIGHTING & POWER COMPANY
SOUTH TEXAS PROJECT ELECTRIC GENERATING STATION

SCALE: 7/8" = 1'-0" (VERTICAL)
DATE: 10/15/82
DRAWN BY: J. B. BROWN

REVISIONS:

NO.	DATE	BY	CHK	REV	DESCRIPTION
1	10/15/82	J. B. BROWN			ISSUED FOR CONSTRUCTION
2	10/15/82	J. B. BROWN			REVISION
3	10/15/82	J. B. BROWN			REVISION
4	10/15/82	J. B. BROWN			REVISION
5	10/15/82	J. B. BROWN			REVISION
6	10/15/82	J. B. BROWN			REVISION
7	10/15/82	J. B. BROWN			REVISION
8	10/15/82	J. B. BROWN			REVISION

1. CONDITIONS: (SEE SPECIFICATIONS)
2. INSTRUMENTS: (SEE INSTRUMENT SCHEDULE)
3. MATERIALS: (SEE MATERIAL SPECIFICATIONS)
4. OPERATING CONDITIONS: (SEE PROCESS FLOW DIAGRAM)

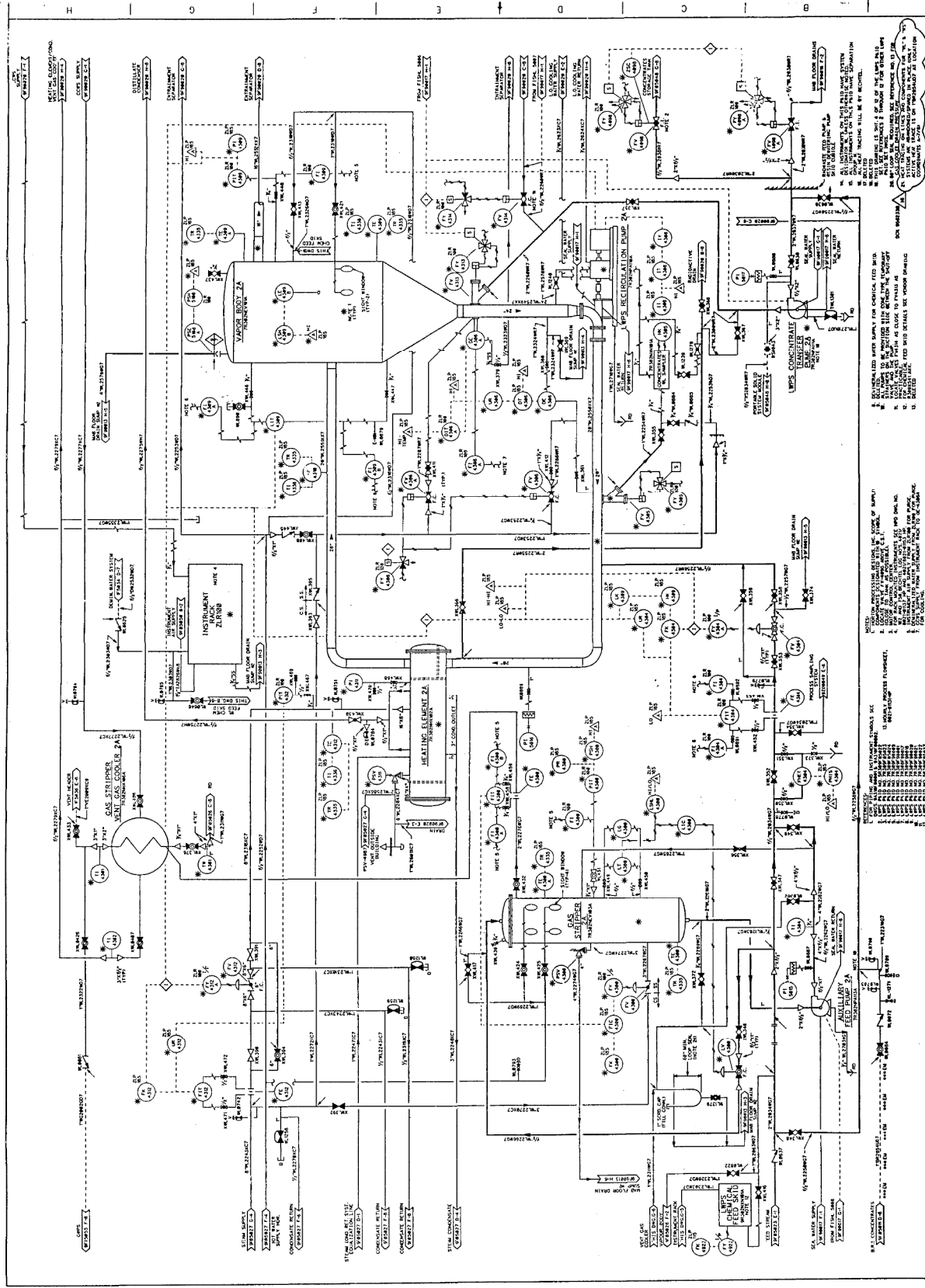

PHYSICAL PROPERTY DATA FROM
LIQUID WASTE PROCESSING SYSTEM
LIQUOR EVAPORATOR PACKAGE

SCALE: 1" = 1'-0" (VERTICAL)
 1" = 10'-0" (HORIZONTAL)

REVISIONS:

NO.	DATE	BY	CHKD.	REVISION
1				
2				
3				
4				
5				
6				
7				
8				

REVISIONS:

NO.	DATE	BY	CHKD.	REVISION
1				
2				
3				
4				
5				
6				
7				
8				

REVISIONS:

NO.	DATE	BY	CHKD.	REVISION
1				
2				
3				
4				
5				
6				
7				
8				

REVISIONS:

NO.	DATE	BY	CHKD.	REVISION
1				
2				
3				
4				
5				
6				
7				
8				

REVISIONS:

NO.	DATE	BY	CHKD.	REVISION
1				
2				
3				
4				
5				
6				
7				
8				

REVISIONS:

NO.	DATE	BY	CHKD.	REVISION
1				
2				
3				
4				
5				
6				
7				
8				

REVISIONS:

NO.	DATE	BY	CHKD.	REVISION
1				
2				
3				
4				
5				
6				
7				
8				

REVISIONS:

NO.	DATE	BY	CHKD.	REVISION
1				
2				
3				
4				
5				
6				
7				
8				

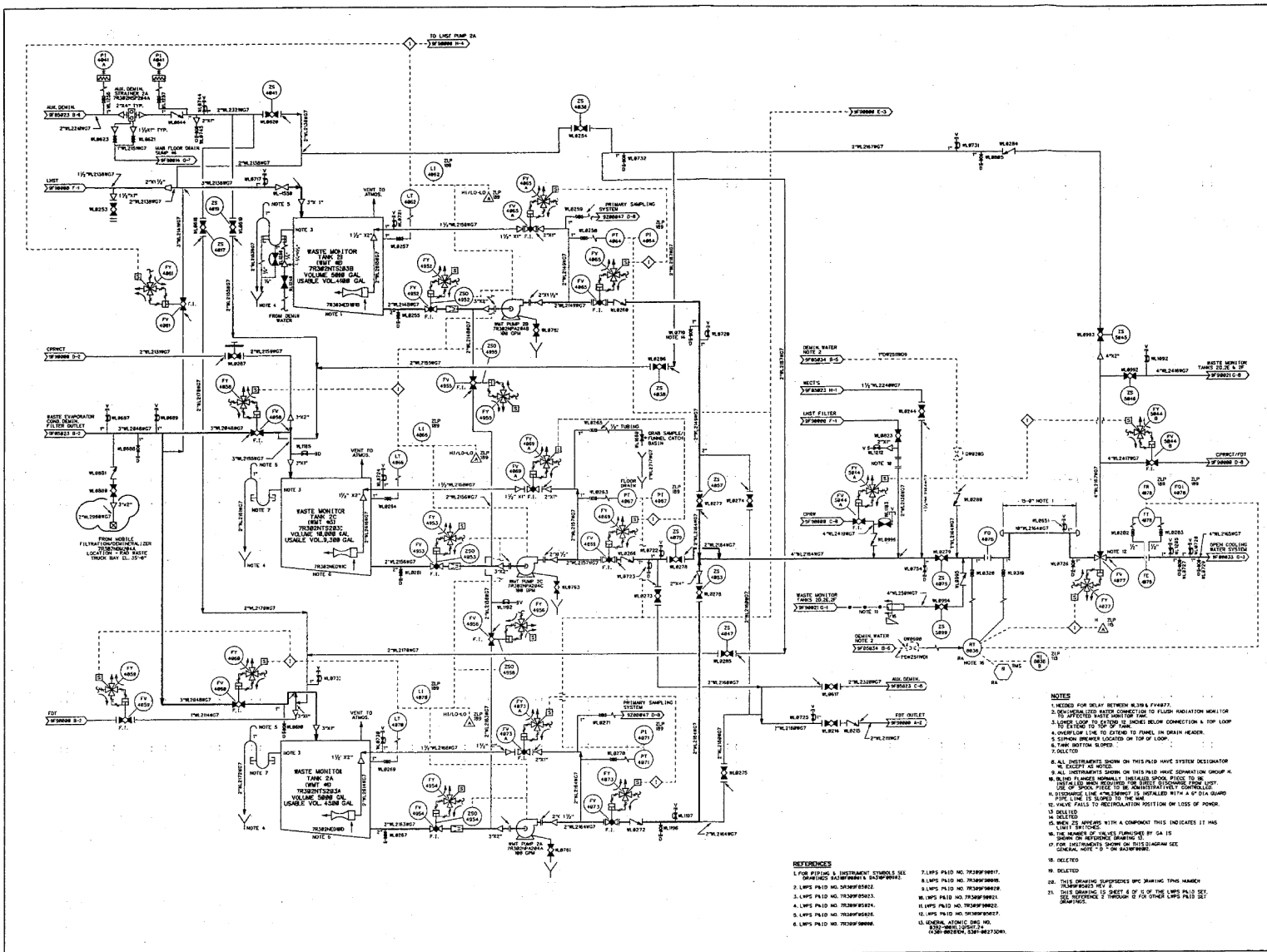

- NOTES**
1. METHOD FOR DELAY BETWEEN ML218 & PV227.
 2. WASTE MONITOR TANK #1 TO PUMP INJECTION MONITOR TO EXTEND TO TOP OF TANK.
 3. WASTE MONITOR TANK #2 TO PUMP INJECTION MONITOR TO EXTEND TO TOP OF TANK.
 4. OVERFLOW LINE TO EXTEND TO FURNEL IN DRAIN HEADER.
 5. CIRCUM FERRER LOCATED ON TOP OF LOOP.
 6. FINE BOTTOM ISOLATED.
 7. SEE 101.
 8. ALL INSTRUMENTS SHOWN ON THIS PILD HAVE SYSTEM DESIGNATOR ML EXCEPT AS NOTED.
 9. ALL INSTRUMENTS SHOWN ON THIS PILD HAVE EDWATION GROUP A.
 10. ALL INSTRUMENTS SHOWN ON THIS PILD HAVE SERIAL NUMBER 1000.
 11. THE LINE FROM TANK #1 TO WASTE TREATMENT TANK #1 IS INSTALLED WITH A 6" DIA. GUARD.
 12. THE LINE FROM TANK #2 TO WASTE TREATMENT TANK #2 IS INSTALLED WITH A 6" DIA. GUARD.
 13. WHEN THIS SYMBOL WITH A COMPONENT THIS INDICATES IT HAS LIMIT FUNCTION.
 14. THE INSTRUMENTS SHOWN ON THIS PILD HAVE SERIAL NUMBER 1000.
 15. THE INSTRUMENTS SHOWN ON THIS PILD HAVE SERIAL NUMBER 1000.
 16. THE INSTRUMENTS SHOWN ON THIS PILD HAVE SERIAL NUMBER 1000.
 17. THE INSTRUMENTS SHOWN ON THIS PILD HAVE SERIAL NUMBER 1000.

- REFERENCES**
- | | |
|--|------------------------------|
| 1. PIPING & INSTRUMENTATION SYMBOLS, IEC | 7. LIMS PILD NO. 7020000001 |
| 2. LIMS PILD NO. 7020000002 | 8. LIMS PILD NO. 7020000008 |
| 3. LIMS PILD NO. 7020000003 | 9. LIMS PILD NO. 7020000009 |
| 4. LIMS PILD NO. 7020000004 | 10. LIMS PILD NO. 7020000010 |
| 5. LIMS PILD NO. 7020000005 | 11. LIMS PILD NO. 7020000011 |
| 6. LIMS PILD NO. 7020000006 | 12. LIMS PILD NO. 7020000012 |
| | 13. LIMS PILD NO. 7020000013 |
| | 14. LIMS PILD NO. 7020000014 |
| | 15. LIMS PILD NO. 7020000015 |
| | 16. LIMS PILD NO. 7020000016 |
| | 17. LIMS PILD NO. 7020000017 |

DESIGN		REVISION		SIGNATURES ON FILE		REVISION		DATE		DATE		DATE		DATE	
NO.	DATE	NO.	DATE	NO.	DATE	NO.	DATE	NO.	DATE	NO.	DATE	NO.	DATE	NO.	DATE
1	12-15-88	2													
2	12-15-88	3													
3	12-15-88	4													
4	12-15-88	5													
5	12-15-88	6													
6	12-15-88	7													
7	12-15-88	8													

**SOUTH TEXAS PROJECT
NUCLEAR OPERATING COMPANY**

PIPING & INSTRUMENTATION DIAGRAM
LIQUID WASTE PROCESSING SYSTEM

PRIORITY	CARD FILE NO.	7300 NO.	STL NO.	SCALE	DRW NO.	SHT	REV.
1	7300-131	0878078	3121397	NOE	7R309F90001#2		15

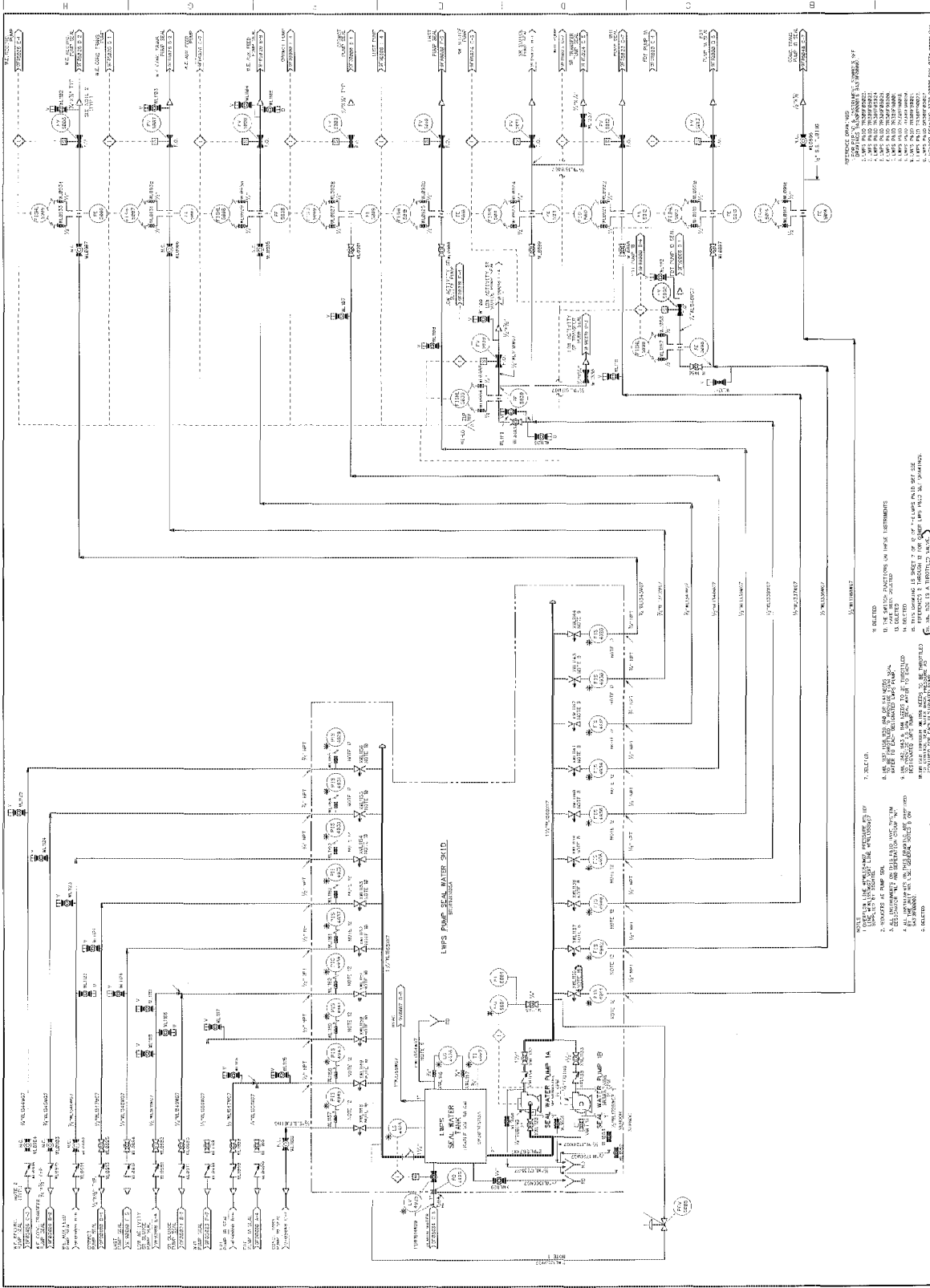

1. SEE SHEET 7R-3697-1 FOR P&ID OF LWS PUMP SEAL WATER SYSTEM.
 2. SEE SHEET 7R-3697-2 FOR P&ID OF LWS PUMP SEAL WATER SYSTEM.
 3. SEE SHEET 7R-3697-3 FOR P&ID OF LWS PUMP SEAL WATER SYSTEM.
 4. SEE SHEET 7R-3697-4 FOR P&ID OF LWS PUMP SEAL WATER SYSTEM.
 5. SEE SHEET 7R-3697-5 FOR P&ID OF LWS PUMP SEAL WATER SYSTEM.
 6. SEE SHEET 7R-3697-6 FOR P&ID OF LWS PUMP SEAL WATER SYSTEM.

7. SECTION 1
 8. IN THE EVENT OF A FAILURE OF THE SEAL WATER PUMP, THE SEAL WATER SYSTEM IS DESIGNED TO OPERATE ON STANDBY PUMP 1B OR 1C.
 9. THE SEAL WATER SYSTEM IS DESIGNED TO OPERATE ON STANDBY PUMP 1B OR 1C IN THE EVENT OF A FAILURE OF PUMP 1A.
 10. THE SEAL WATER SYSTEM IS DESIGNED TO OPERATE ON STANDBY PUMP 1B OR 1C IN THE EVENT OF A FAILURE OF PUMP 1A AND PUMP 1B.

11. THE SEAL WATER SYSTEM IS DESIGNED TO OPERATE ON STANDBY PUMP 1B OR 1C IN THE EVENT OF A FAILURE OF PUMP 1A AND PUMP 1B AND PUMP 1C.
 12. THE SEAL WATER SYSTEM IS DESIGNED TO OPERATE ON STANDBY PUMP 1B OR 1C IN THE EVENT OF A FAILURE OF PUMP 1A AND PUMP 1B AND PUMP 1C AND PUMP 1D.

13. THE SEAL WATER SYSTEM IS DESIGNED TO OPERATE ON STANDBY PUMP 1B OR 1C IN THE EVENT OF A FAILURE OF PUMP 1A AND PUMP 1B AND PUMP 1C AND PUMP 1D AND PUMP 1E.
 14. THE SEAL WATER SYSTEM IS DESIGNED TO OPERATE ON STANDBY PUMP 1B OR 1C IN THE EVENT OF A FAILURE OF PUMP 1A AND PUMP 1B AND PUMP 1C AND PUMP 1D AND PUMP 1E AND PUMP 1F.

15. THE SEAL WATER SYSTEM IS DESIGNED TO OPERATE ON STANDBY PUMP 1B OR 1C IN THE EVENT OF A FAILURE OF PUMP 1A AND PUMP 1B AND PUMP 1C AND PUMP 1D AND PUMP 1E AND PUMP 1F AND PUMP 1G.
 16. THE SEAL WATER SYSTEM IS DESIGNED TO OPERATE ON STANDBY PUMP 1B OR 1C IN THE EVENT OF A FAILURE OF PUMP 1A AND PUMP 1B AND PUMP 1C AND PUMP 1D AND PUMP 1E AND PUMP 1F AND PUMP 1G AND PUMP 1H.

17. THE SEAL WATER SYSTEM IS DESIGNED TO OPERATE ON STANDBY PUMP 1B OR 1C IN THE EVENT OF A FAILURE OF PUMP 1A AND PUMP 1B AND PUMP 1C AND PUMP 1D AND PUMP 1E AND PUMP 1F AND PUMP 1G AND PUMP 1H AND PUMP 1I.
 18. THE SEAL WATER SYSTEM IS DESIGNED TO OPERATE ON STANDBY PUMP 1B OR 1C IN THE EVENT OF A FAILURE OF PUMP 1A AND PUMP 1B AND PUMP 1C AND PUMP 1D AND PUMP 1E AND PUMP 1F AND PUMP 1G AND PUMP 1H AND PUMP 1I AND PUMP 1J.

19. THE SEAL WATER SYSTEM IS DESIGNED TO OPERATE ON STANDBY PUMP 1B OR 1C IN THE EVENT OF A FAILURE OF PUMP 1A AND PUMP 1B AND PUMP 1C AND PUMP 1D AND PUMP 1E AND PUMP 1F AND PUMP 1G AND PUMP 1H AND PUMP 1I AND PUMP 1J AND PUMP 1K.
 20. THE SEAL WATER SYSTEM IS DESIGNED TO OPERATE ON STANDBY PUMP 1B OR 1C IN THE EVENT OF A FAILURE OF PUMP 1A AND PUMP 1B AND PUMP 1C AND PUMP 1D AND PUMP 1E AND PUMP 1F AND PUMP 1G AND PUMP 1H AND PUMP 1I AND PUMP 1J AND PUMP 1K AND PUMP 1L.

		SOUTH TEXAS PROJECT NUCLEAR OPERATING COMPANY	
PROJECT NO.	7R-3697-1P	DATE	2/18/77
ISSUE NO.	1	ISSUE DATE	2/18/77
ISSUE DESCRIPTION	REVISION	ISSUE NO.	ISSUE DATE
1	ISSUE NO. 1	1	2/18/77
2	ISSUE NO. 2	2	2/18/77
3	ISSUE NO. 3	3	2/18/77
4	ISSUE NO. 4	4	2/18/77
5	ISSUE NO. 5	5	2/18/77
6	ISSUE NO. 6	6	2/18/77
7	ISSUE NO. 7	7	2/18/77
8	ISSUE NO. 8	8	2/18/77
9	ISSUE NO. 9	9	2/18/77
10	ISSUE NO. 10	10	2/18/77
11	ISSUE NO. 11	11	2/18/77
12	ISSUE NO. 12	12	2/18/77
13	ISSUE NO. 13	13	2/18/77
14	ISSUE NO. 14	14	2/18/77
15	ISSUE NO. 15	15	2/18/77
16	ISSUE NO. 16	16	2/18/77

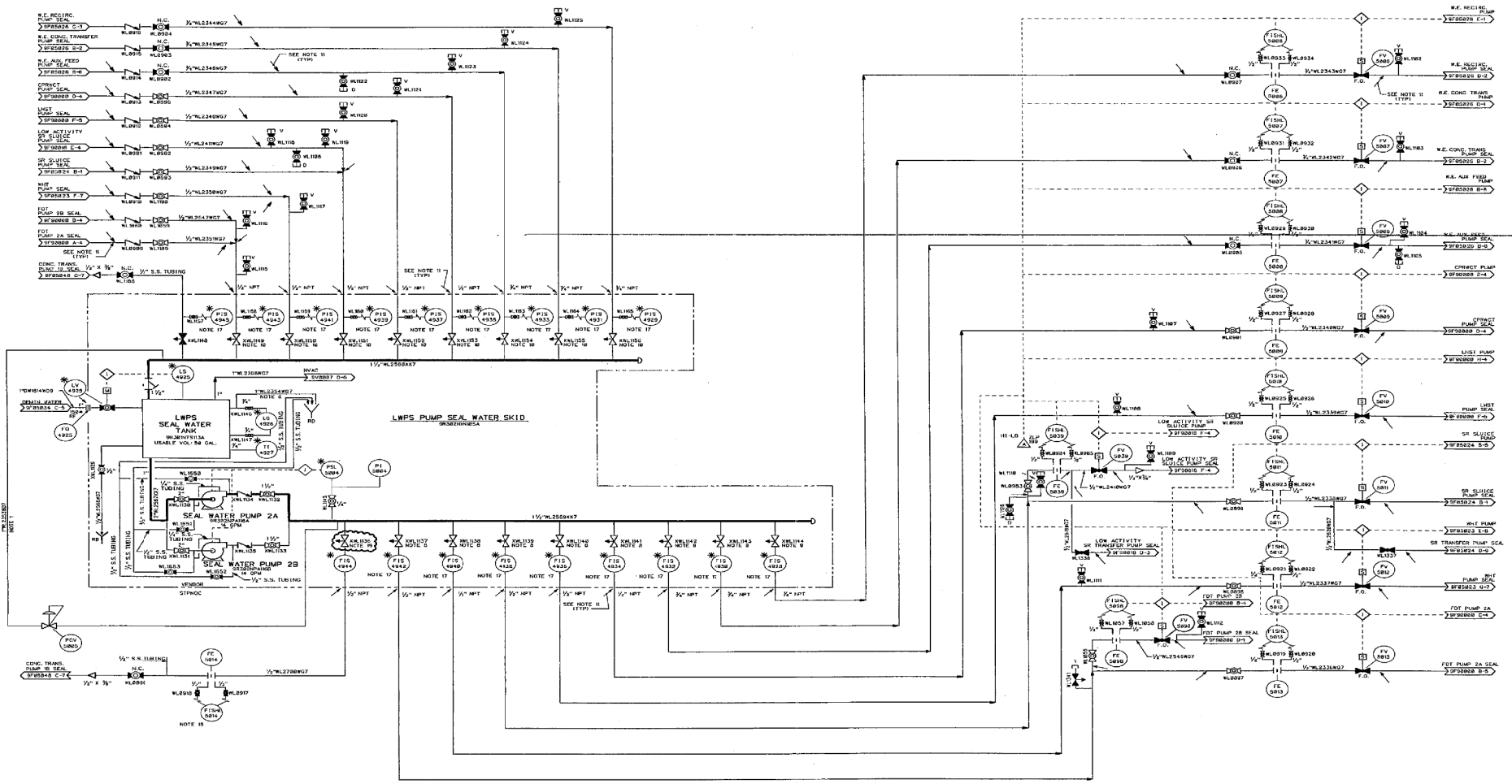

- NOTES:**
1. DELETED.
 2. DELETED.
 3. ALL INSTRUMENTS ON THIS P&ID HAVE SYSTEM DESIGNATION AND SEPARATE IDENTIFICATION BY THE INSTRUMENT GENERAL NOTE ON MAINFRAME.
 4. DELETED.
 5. TOP OF LOOP TO BE 1" BELOW TOP OF TANK.
 6. VAL. 125, 126, 129, 144 OR 145 SHOULD BE INSTALLED TO PROVIDE TIGHT SEAL. MAKE TO EACH DESIGNATED LWP PUMP.
 7. DELETED.
 8. VAL. 125, 126, 129, 144 OR 145 SHOULD BE INSTALLED TO PROVIDE TIGHT SEAL. MAKE TO EACH DESIGNATED LWP PUMP.

W. 100, 102, 103, & 104 NEED TO BE INSTALLED TO PROVIDE TIGHT SEAL TO EACH DESIGNATED LWP PUMP.

W. 100, 102, 103, & 104 NEED TO BE INSTALLED TO PROVIDE TIGHT SEAL TO EACH DESIGNATED LWP PUMP.

- REFERENCE DRAWINGS:**
1. FOR INSTRUMENT SYMBOLS SEE DRAWING 8378-00000-001.
 1. LWP P&ID 7R309F0001
 2. LWP P&ID 7R309F0002
 3. LWP P&ID 7R309F0003
 4. LWP P&ID 7R309F0004
 5. LWP P&ID 7R309F0005
 6. LWP P&ID 7R309F0006
 7. LWP P&ID 7R309F0007
 8. LWP P&ID 7R309F0008
 9. LWP P&ID 7R309F0009
 10. LWP P&ID 7R309F0010
 11. LWP P&ID 7R309F0011
 12. LWP P&ID 7R309F0012
 13. LWP P&ID 7R309F0013
 14. VENDOR DRAWING 8378-00000-001, 8378-00000-002

REVISION										REVISION										REVISION										REVISION									
NO.	DATE	ISSUE	BY	CHKD	APP'D	REV	NO.	DATE	ISSUE	BY	CHKD	APP'D	REV	NO.	DATE	ISSUE	BY	CHKD	APP'D	REV	NO.	DATE	ISSUE	BY	CHKD	APP'D	REV	NO.	DATE	ISSUE	BY	CHKD	APP'D	REV					
1.4	12-2-83	REVISED PER CR # 84-4522-1.	JSH	GR	WVA																																		
1.3	10-24-83	INCORP. DEN 838184.3.	WVA	GR	WVA																																		
1.2	10-20-83	INCORP. DEN 808302.	JSH	GR	WVA																																		
1.1	7-12-83	ISSUED FOR CONSTRUCTION.	JSH	GR	WVA																																		

		SOUTH TEXAS PROJECT NUCLEAR OPERATING COMPANY			PIPING & INSTRUMENTATION DIAGRAM LWPS SEAL WATER SYSTEM			
					SCALE: NONE	DWG. NO.: 7R309F9001.7#2	SHEET: 1	REV: 14
PRIORITY: 1	CAB FILE NO: FJA717.141	P&ID NO: 0878928	SET NO: 31817793	DATE: 12/2/83	DRAWN BY: JSH	CHECKED BY: GR	APP'D BY: WVA	REV: 14

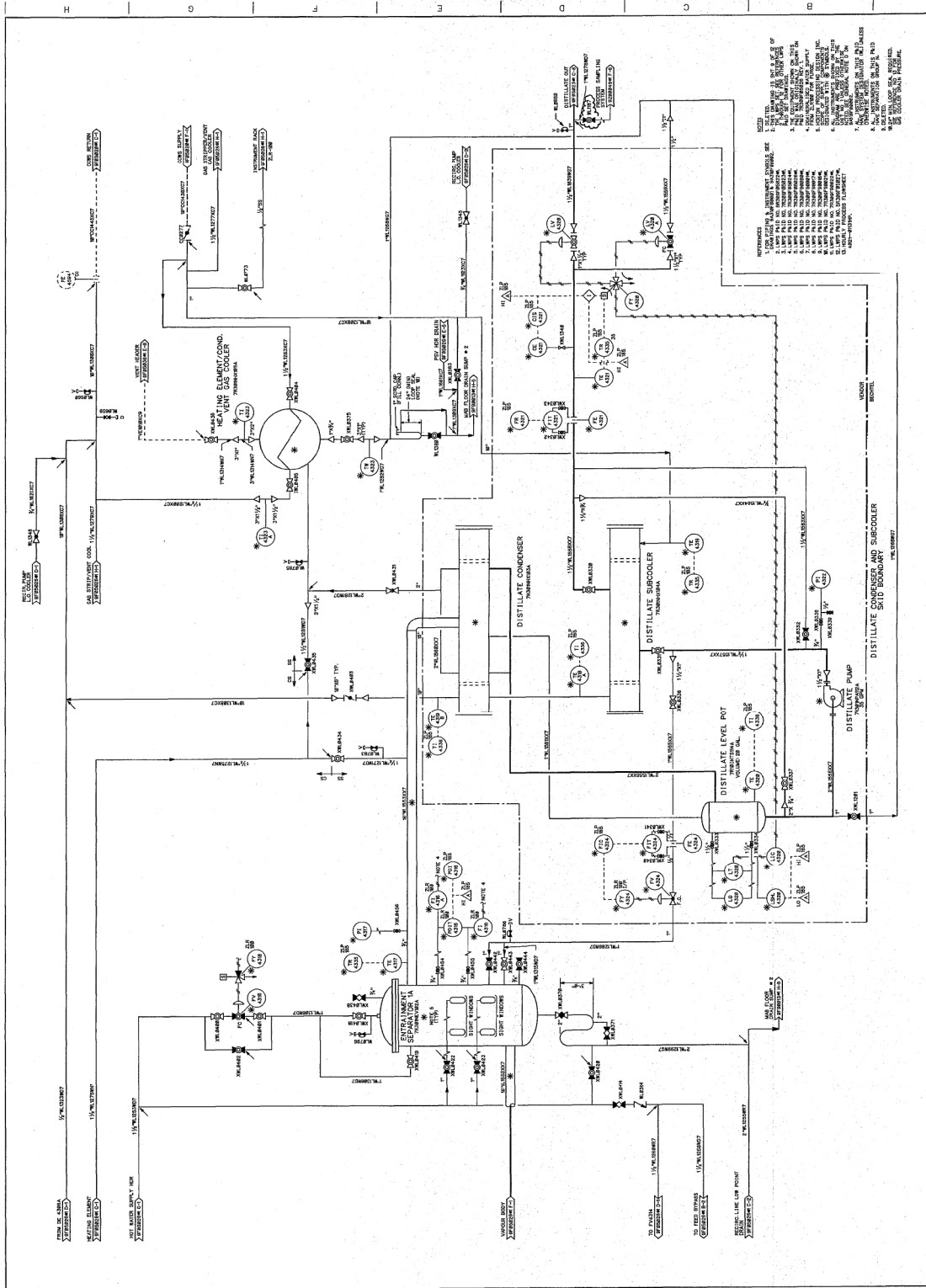

- LEGEND:**
1. INSTRUMENT SYMBOLS AND SIZES
 2. INSTRUMENT SYMBOLS AND SIZES
 3. INSTRUMENT SYMBOLS AND SIZES
 4. INSTRUMENT SYMBOLS AND SIZES
 5. INSTRUMENT SYMBOLS AND SIZES
 6. INSTRUMENT SYMBOLS AND SIZES
 7. INSTRUMENT SYMBOLS AND SIZES
 8. INSTRUMENT SYMBOLS AND SIZES
 9. INSTRUMENT SYMBOLS AND SIZES
 10. INSTRUMENT SYMBOLS AND SIZES
 11. INSTRUMENT SYMBOLS AND SIZES
 12. INSTRUMENT SYMBOLS AND SIZES

<p>SOUTH TEXAS PROJECT NUCLEAR OPERATING COMPANY</p>		<p>PROJECT NO. 76309F90020#1</p>
<p>DATE: 08/11/77</p>	<p>SCALE: NONE</p>	<p>REV: 12</p>
<p>NO. 1</p>	<p>NO. 2</p>	<p>NO. 3</p>
<p>NO. 4</p>	<p>NO. 5</p>	<p>NO. 6</p>
<p>NO. 7</p>	<p>NO. 8</p>	<p>NO. 9</p>
<p>NO. 10</p>	<p>NO. 11</p>	<p>NO. 12</p>

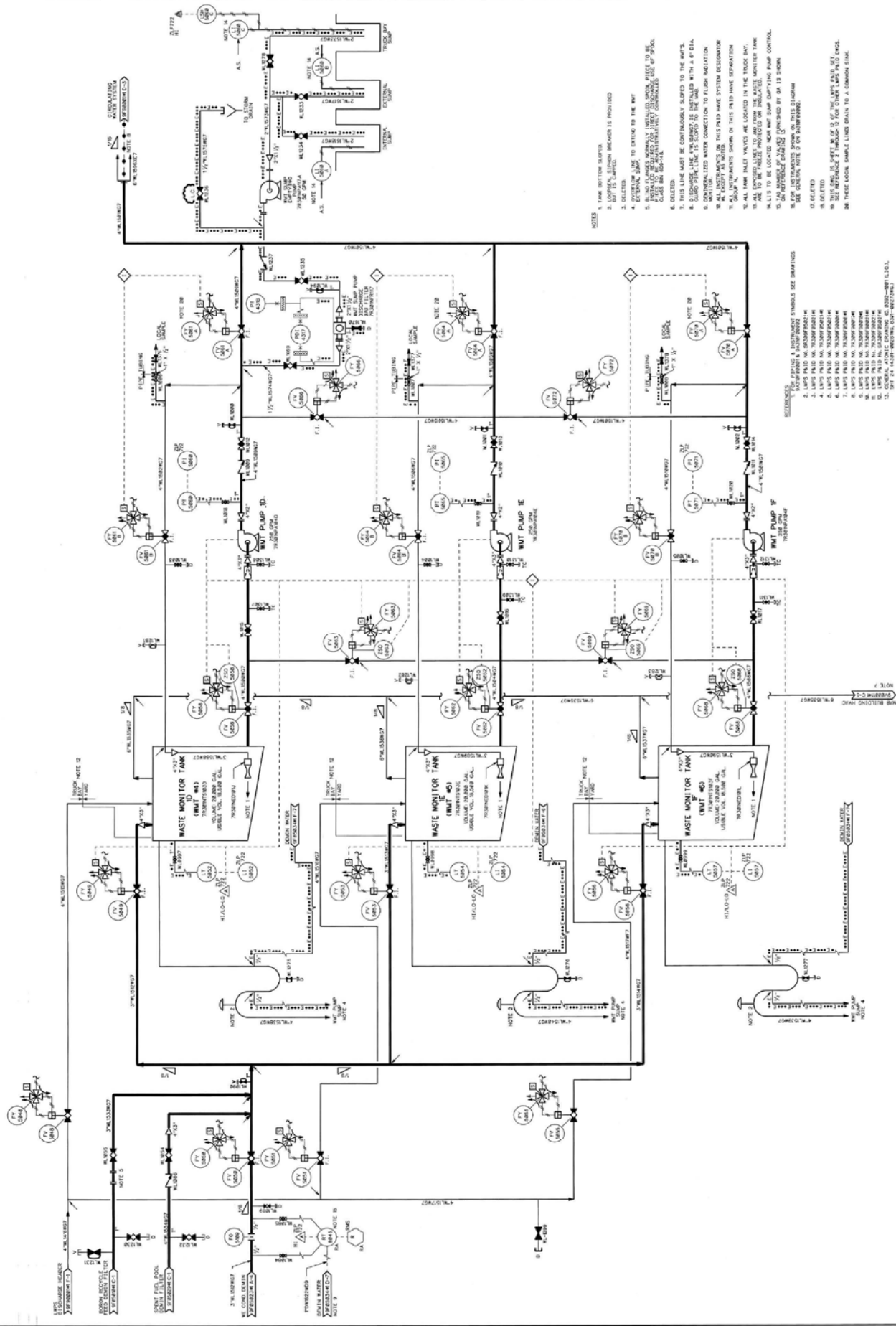

- NOTES**
1. THIS LINE MUST BE CONTINUOUSLY SUPPLIED TO THE WMTS.
 2. LOOP SEAL, SIGNAL, OR INSTRUMENT SYMBOLS ARE PROVIDED.
 3. BUT IS CHANGED.
 4. OPERATIONAL SYMBOLS ARE PROVIDED.
 5. OPERATIONAL LINE TO EXTEND TO THE WMT.
 6. OPERATIONAL LINE TO EXTEND TO THE WMT.
 7. OPERATIONAL LINE TO EXTEND TO THE WMT.
 8. OPERATIONAL LINE TO EXTEND TO THE WMT.
 9. OPERATIONAL LINE TO EXTEND TO THE WMT.
 10. OPERATIONAL LINE TO EXTEND TO THE WMT.
 11. OPERATIONAL LINE TO EXTEND TO THE WMT.
 12. OPERATIONAL LINE TO EXTEND TO THE WMT.
 13. OPERATIONAL LINE TO EXTEND TO THE WMT.
 14. OPERATIONAL LINE TO EXTEND TO THE WMT.
 15. OPERATIONAL LINE TO EXTEND TO THE WMT.
 16. OPERATIONAL LINE TO EXTEND TO THE WMT.
 17. OPERATIONAL LINE TO EXTEND TO THE WMT.
 18. OPERATIONAL LINE TO EXTEND TO THE WMT.
 19. OPERATIONAL LINE TO EXTEND TO THE WMT.
 20. OPERATIONAL LINE TO EXTEND TO THE WMT.

- LEGEND**
1. WASTE MONITOR TANK
 2. WASTE MONITOR TANK
 3. WASTE MONITOR TANK
 4. WASTE MONITOR TANK
 5. WASTE MONITOR TANK
 6. WASTE MONITOR TANK
 7. WASTE MONITOR TANK
 8. WASTE MONITOR TANK
 9. WASTE MONITOR TANK
 10. WASTE MONITOR TANK
 11. WASTE MONITOR TANK
 12. WASTE MONITOR TANK
 13. WASTE MONITOR TANK
 14. WASTE MONITOR TANK
 15. WASTE MONITOR TANK
 16. WASTE MONITOR TANK
 17. WASTE MONITOR TANK
 18. WASTE MONITOR TANK
 19. WASTE MONITOR TANK
 20. WASTE MONITOR TANK

- REVISIONS**
- | NO. | DATE | BY | REVISION |
|-----|----------|-----|----------|
| 1 | 08/18/07 | ... | ... |
| 2 | 08/18/07 | ... | ... |
| 3 | 08/18/07 | ... | ... |
| 4 | 08/18/07 | ... | ... |
| 5 | 08/18/07 | ... | ... |
| 6 | 08/18/07 | ... | ... |
| 7 | 08/18/07 | ... | ... |
| 8 | 08/18/07 | ... | ... |

NO.	DATE	BY	REVISION
1	08/18/07
2	08/18/07
3	08/18/07
4	08/18/07
5	08/18/07
6	08/18/07
7	08/18/07
8	08/18/07

22	08/18/07
21	08/18/07
20	08/18/07
19	08/18/07
18	08/18/07
17	08/18/07
16	08/18/07
15	08/18/07
14	08/18/07
13	08/18/07
12	08/18/07
11	08/18/07
10	08/18/07
9	08/18/07
8	08/18/07
7	08/18/07
6	08/18/07
5	08/18/07
4	08/18/07
3	08/18/07
2	08/18/07
1	08/18/07

SOUTH TEXAS PROJECT
NUCLEAR OPERATING COMPANY

PIPING AND INSTRUMENTATION DIAGRAM
LIQUID WASTE PROCESSING SYSTEM

SCALE: NONE
DATE: 7/23/09
PROJECT NO.: 7R309F900214H

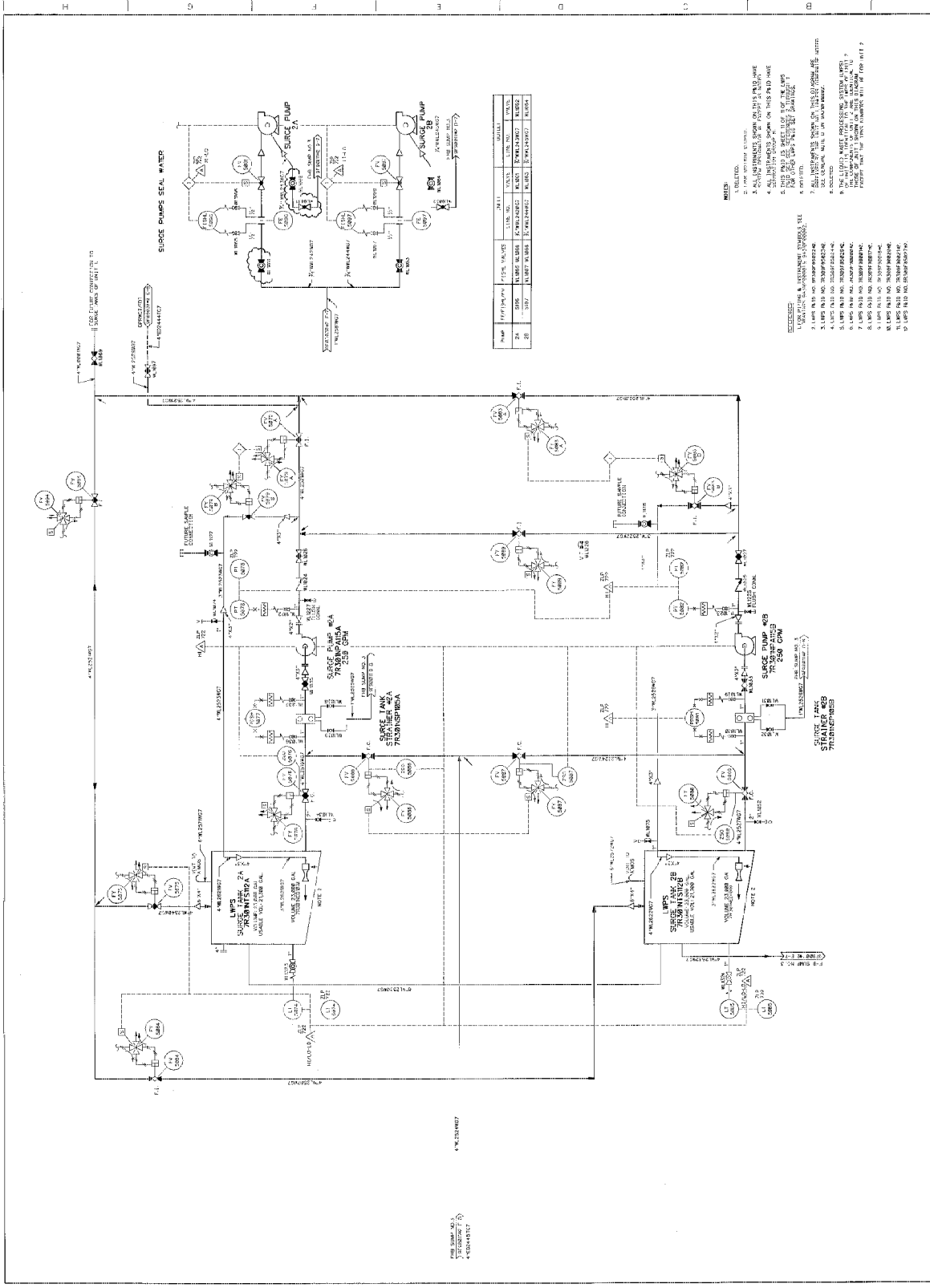

PUMP	TYPE	TYPE	SIZE	MANUFACTURER	DATE	STATUS
2A	1000	1000	1000	1000	1000	1000
2B	1000	1000	1000	1000	1000	1000
4B	1000	1000	1000	1000	1000	1000

- NOTES:**
1. ALL PIPING SHALL BE 304 STAINLESS STEEL.
 2. ALL VALVES SHALL BE 304 STAINLESS STEEL.
 3. ALL TANKS SHALL BE 304 STAINLESS STEEL.
 4. ALL PUMPS SHALL BE 304 STAINLESS STEEL.
 5. ALL INSTRUMENTS SHALL BE 304 STAINLESS STEEL.
 6. ALL ELECTRICAL SHALL BE 304 STAINLESS STEEL.
 7. ALL INSTRUMENTS SHALL BE 304 STAINLESS STEEL.
 8. ALL INSTRUMENTS SHALL BE 304 STAINLESS STEEL.
 9. ALL INSTRUMENTS SHALL BE 304 STAINLESS STEEL.
 10. ALL INSTRUMENTS SHALL BE 304 STAINLESS STEEL.
 11. ALL INSTRUMENTS SHALL BE 304 STAINLESS STEEL.
 12. ALL INSTRUMENTS SHALL BE 304 STAINLESS STEEL.

NO.	DATE	BY	CHKD.	REV.	DESCRIPTION
1	10-20-84	J. J. BERRY			ISSUED FOR CONSTRUCTION
2	11-15-84	J. J. BERRY			ISSUED FOR CONSTRUCTION
3	12-28-84	J. J. BERRY			ISSUED FOR CONSTRUCTION
4	01-15-85	J. J. BERRY			ISSUED FOR CONSTRUCTION
5	02-15-85	J. J. BERRY			ISSUED FOR CONSTRUCTION
6	03-15-85	J. J. BERRY			ISSUED FOR CONSTRUCTION
7	04-15-85	J. J. BERRY			ISSUED FOR CONSTRUCTION
8	05-15-85	J. J. BERRY			ISSUED FOR CONSTRUCTION
9	06-15-85	J. J. BERRY			ISSUED FOR CONSTRUCTION
10	07-15-85	J. J. BERRY			ISSUED FOR CONSTRUCTION
11	08-15-85	J. J. BERRY			ISSUED FOR CONSTRUCTION
12	09-15-85	J. J. BERRY			ISSUED FOR CONSTRUCTION

SOUTH TEXAS PROJECT
NUCLEAR OPERATING COMPANY

PIPES AND INSTRUMENTATION DIAGRAM
 LIQUID BASE PROCESSING SYSTEM

SCALE: NONE
 SHEET: 12

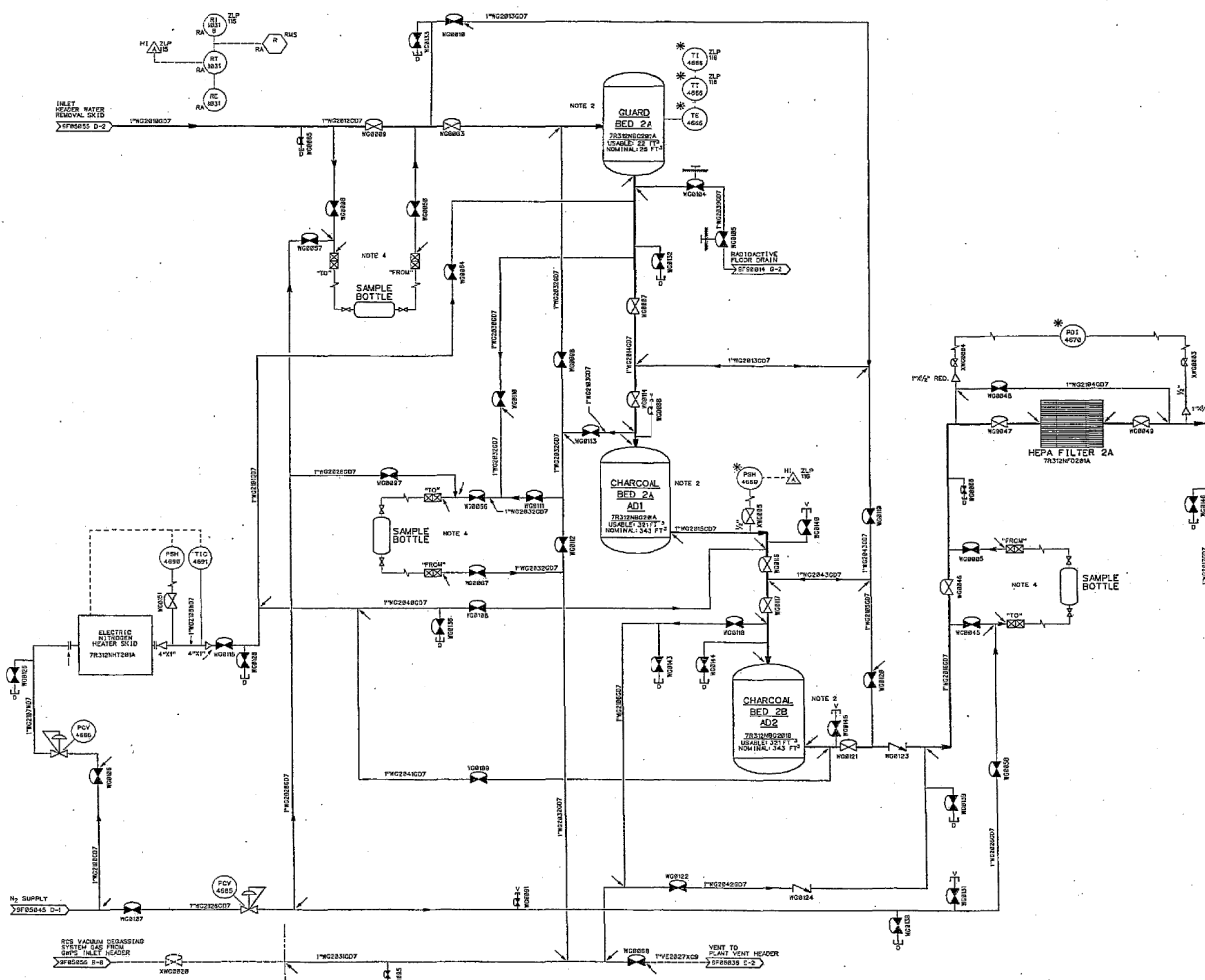

- NOTES**
- FOR PAID OF INSTRUMENTATION AND WATER REMOVAL SKIDS SEE DRAWING 7R319F05043#2.
 - THIS DRAWING IS A PART OF THE INSTRUMENTATION AND WATER REMOVAL SKIDS AND SHOULD BE REFERRED TO IN ALL INSTRUMENTATION AND WATER REMOVAL SKIDS DRAWINGS. IT IS THE RESPONSIBILITY OF THE USER TO VERIFY THAT ALL INSTRUMENTATION AND WATER REMOVAL SKIDS ARE IDENTIFIED ACCORDING TO THE CRITERIA IN REFERENCE 1.
 - ALL INSTRUMENTATION AND WATER REMOVAL SKIDS SHOWN ON THIS DRAWING ARE PROVIDED BY THE UNIT NUMBER UNLESS NOTED OTHERWISE.
 - THE INSTRUMENTATION AND WATER REMOVAL SKIDS ARE TO BE LOCATED ON 1AC (TERRACE) LEVEL ON 1-7.
 - DELETED.
 - DELETED.
 - THE OPERATOR EQUIPPED WITH MANUAL OVERRIDE.
 - THE SYSTEM DESIGNATOR OF ALL INSTRUMENTS ON THIS PAID IS AS SHOWN IN THE INSTRUMENTATION.
 - THE SEPARATION GROUP OF ALL INSTRUMENTS ON THIS PAID IS 1A.

- REFERENCES**
- INSTRUMENTATION AND WATER REMOVAL SKIDS.
 - GASEOUS WASTE PROCESSING SYSTEM PAID DRAWING 7R319F05043#2.
 - SEE INSTRUMENTATION AND WATER REMOVAL SKIDS DRAWING 7R319F05043#2.
 - SEE INSTRUMENTATION AND WATER REMOVAL SKIDS DRAWING 7R319F05043#2.
 - SEE INSTRUMENTATION AND WATER REMOVAL SKIDS DRAWING 7R319F05043#2.

- DRAWING APPLICABILITY NOTES**
- DELETED.
 - DELETED.
 - DELETED.
 - THIS DRAWING IS SHEET 2 OF 2 OF THE GWP PAID SET. SEE REFERENCE 1 FOR SHEET 1.
 - SEE INSTRUMENTATION AND WATER REMOVAL SKIDS DRAWING 7R319F05043#2.

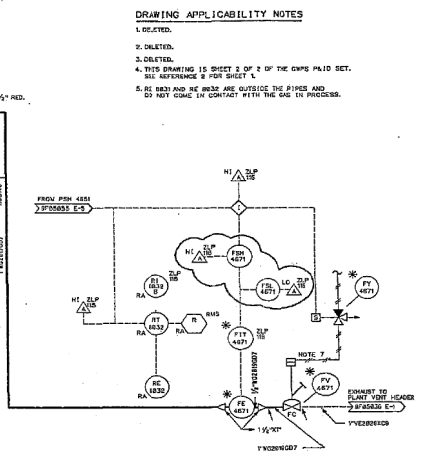

NO.	DATE	REVISION	BY	CHKD	APP'D	ISSUE DATE
15	6-26-83	INCORP DEN 830332A	VJM	2P	PC	6/26/83
14	1-30-83	INCORP DEN 8208500	LEB	OR	FILE	
13	12-15-82	INCORP DEN 8203998	ST	OR	FILE	
12	9-23-82	ISSUED FOR CONSTRUCTION	ST	OR	FILE	

SOUTH TEXAS PROJECT
NUCLEAR OPERATING COMPANY

PIPING AND INSTRUMENTATION DIAGRAM
 GASEOUS WASTE PROCESSING SYSTEM

NO.	DATE	REVISION	BY	CHKD	APP'D	ISSUE DATE	PRIORITY	CHG FILE NO.	PROC NO.	STY. NO.	SCALE	CHG. NO.	ENT.	REV.
1							1	F:\A864.151	0870928	31622376	NONE	7R319F05043#2		15

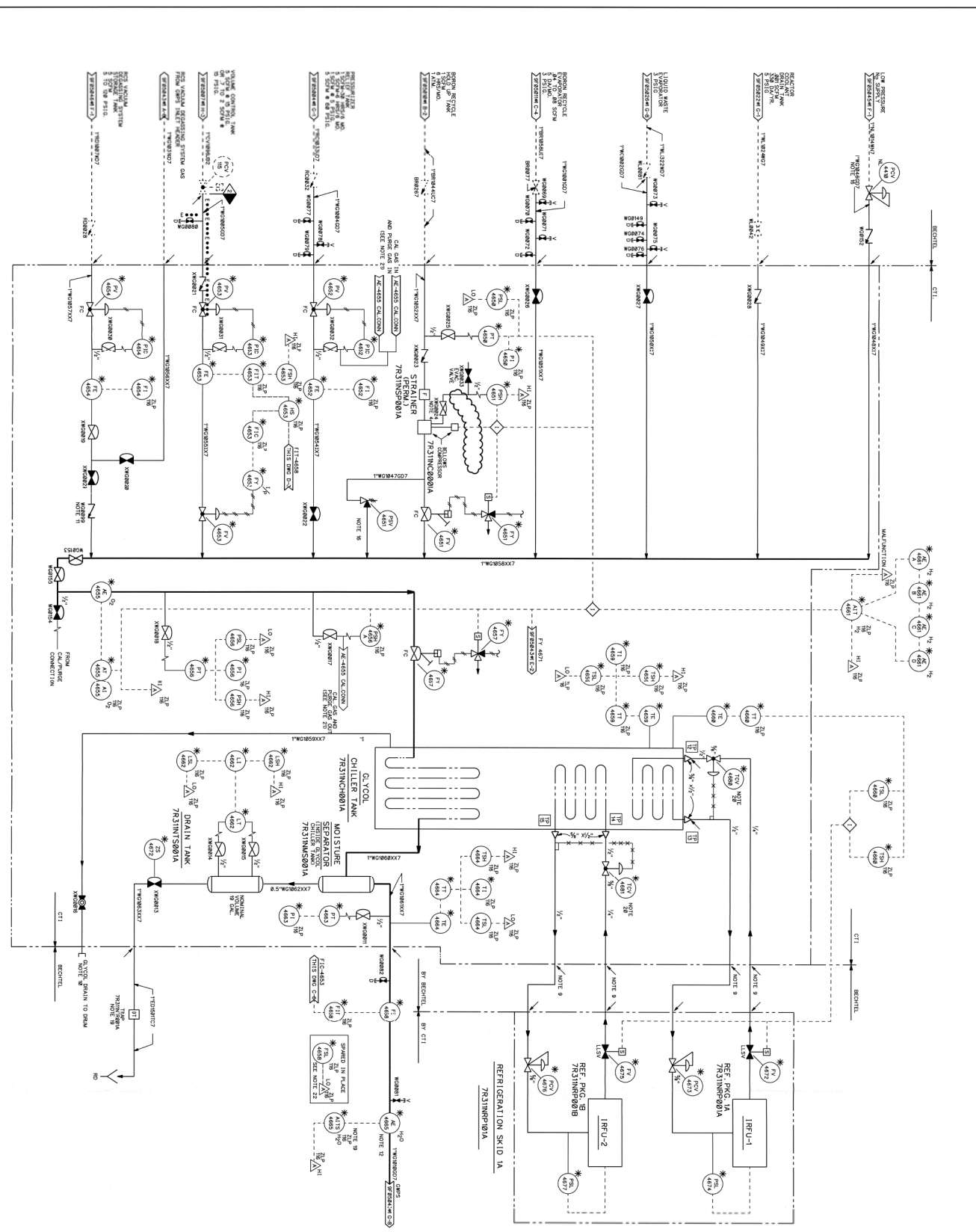

INLET HEADER WATER REMOVAL SKID 1A
7R319E05055

NO.	DATE	BY	CHKD	REV	DESCRIPTION
23	05-28-82	ISSUED FOR CONSTRUCTION			
24	05-28-82	ISSUED FOR CONSTRUCTION			

NO.	DATE	BY	CHKD	REV	DESCRIPTION
1					

NO.	DATE	BY	CHKD	REV	DESCRIPTION
1					

NO.	DATE	BY	CHKD	REV	DESCRIPTION
1					

SOUTH TEXAS PROJECT
NUCLEAR OPERATING COMPANY

PROJECT NO. 7R319E05055
SHEET NO. 24

PIPING AND INSTRUMENTATION DIAGRAM
GASOLINE WASTE PROCESSING SYSTEM

- NOTES:**
1. SYMBOLS TO BE USED IN THIS DRAWING ARE SHOWN IN THE SYMBOLS LIST, ALSO OPERATING SPECIFICATIONS.
 2. INSTRUMENT AND CONNECTION ARE 1/2" NPT.
 3. ALL INTERCONNECTING PIPING EXCEPT MAIN PIPING TO BE SCHEDULE 40.
 4. PRESSURE RELIEF VALVES TO BE SET AT 150% OF MAWP.
 5. THE INSTRUMENTS TO BE INSTALLED SHALL BE THE SAME AS SHOWN ON THE INSTRUMENTATION LIST.
 6. DELETED.
 7. ALL CONNECTIONS ON THIS DRAWING ARE TO BE MADE IN ACCORDANCE WITH THE INSTRUMENTATION LIST.
 8. INSTRUMENTS TO BE INSTALLED SHALL BE THE SAME AS SHOWN ON THE INSTRUMENTATION LIST.
 9. INSTRUMENTS TO BE INSTALLED SHALL BE THE SAME AS SHOWN ON THE INSTRUMENTATION LIST.
 10. INSTRUMENTS TO BE INSTALLED SHALL BE THE SAME AS SHOWN ON THE INSTRUMENTATION LIST.
 11. INSTRUMENTS TO BE INSTALLED SHALL BE THE SAME AS SHOWN ON THE INSTRUMENTATION LIST.
 12. INSTRUMENTS TO BE INSTALLED SHALL BE THE SAME AS SHOWN ON THE INSTRUMENTATION LIST.
 13. INSTRUMENTS TO BE INSTALLED SHALL BE THE SAME AS SHOWN ON THE INSTRUMENTATION LIST.
 14. DELETED.
 15. DELETED.
 16. DELETED.
 17. INSTRUMENTS TO BE INSTALLED SHALL BE THE SAME AS SHOWN ON THE INSTRUMENTATION LIST.
 18. INSTRUMENTS TO BE INSTALLED SHALL BE THE SAME AS SHOWN ON THE INSTRUMENTATION LIST.
 19. INSTRUMENTS TO BE INSTALLED SHALL BE THE SAME AS SHOWN ON THE INSTRUMENTATION LIST.
 20. INSTRUMENTS TO BE INSTALLED SHALL BE THE SAME AS SHOWN ON THE INSTRUMENTATION LIST.
 21. INSTRUMENTS TO BE INSTALLED SHALL BE THE SAME AS SHOWN ON THE INSTRUMENTATION LIST.
 22. INSTRUMENTS TO BE INSTALLED SHALL BE THE SAME AS SHOWN ON THE INSTRUMENTATION LIST.

- REFERENCES:**
1. INSTRUMENT AND CONNECTION ARE 1/2" NPT.
 2. INSTRUMENT AND CONNECTION ARE 1/2" NPT.
 3. INSTRUMENT AND CONNECTION ARE 1/2" NPT.
 4. INSTRUMENT AND CONNECTION ARE 1/2" NPT.
- DRAWING APPLICABILITY NOTES:**
1. DELETED.
 2. DELETED.
 3. DELETED.
 4. DELETED.

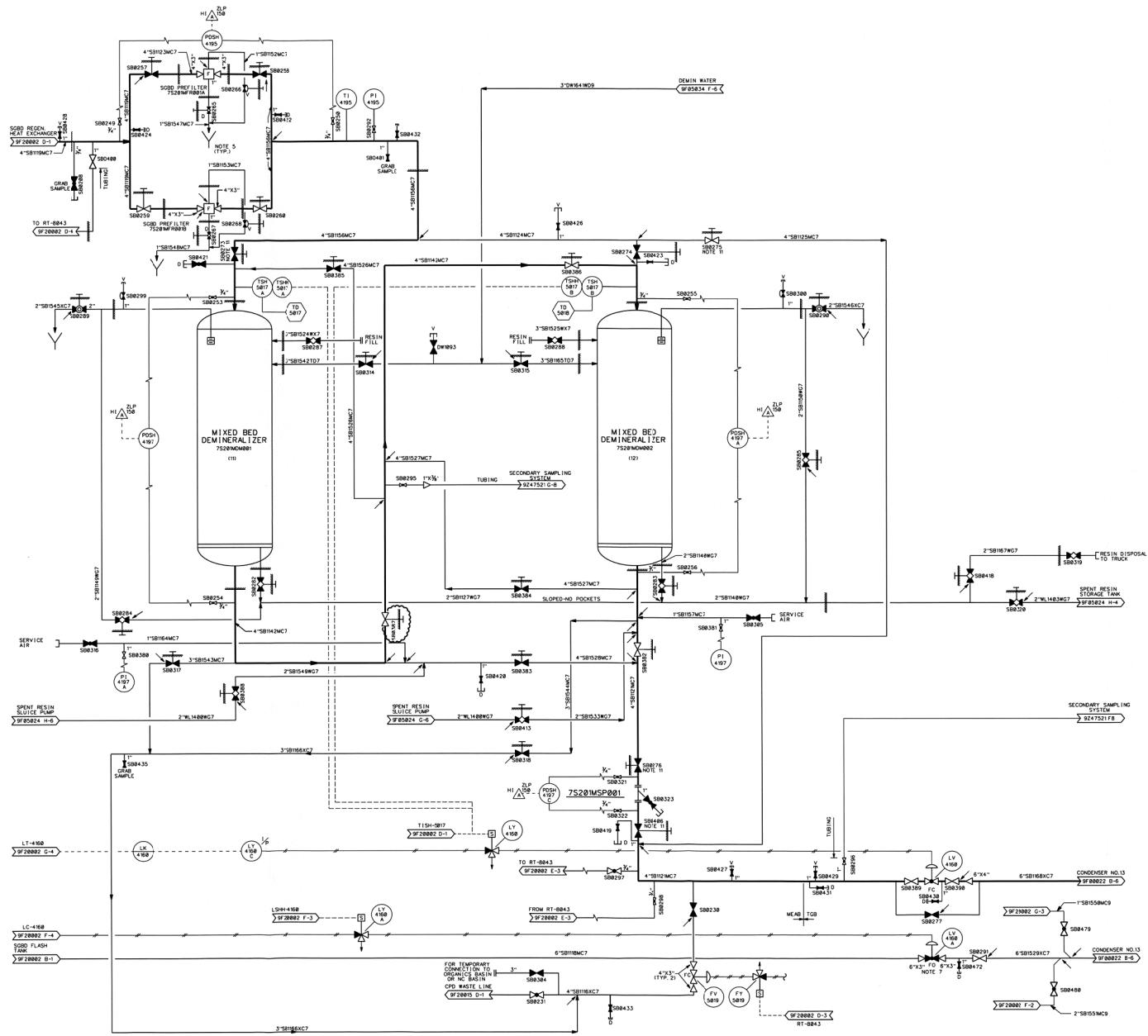

- NOTES
1. FOR PIPING AND INSTRUMENTATION SYMBOLS, SEE DRAWINGS W-8808 AND W-8802.
 2. ALL INSTRUMENTS SHOWN ON THIS DIAGRAM HAVE SYSTEM DESIGNATOR "SB" UNLESS OTHERWISE NOTED.
 3. DELETED.
 4. ALL INSTRUMENTS SHOWN ON THIS DIAGRAM HAVE SEPARATION GROUP "A" UNLESS OTHERWISE NOTED.
 5. ALL DRAWINGS TO BE ROUTED TO LIQUID WASTE PROCESSING SYSTEM.
 6. THIS DRAWING SUPERSEDES BDR DRAWING 1F-8835.
 7. THE TOP CONTROL VALVE SHALL BE FROM TOP TO BOTTOM IN THE CONDENSER PIPING SHALL BE STRAIGHT WITHOUT ANY ELBOWS.
 8. DELETED.
 9. THE INSTALLATION OF FILTER ELEMENTS INSIDE THE 5000 PRE-FILTER ASSEMBLY IS OPTIONAL. ALL MICRON SIZES ARE ACCEPTABLE. A RUMMY PRE-FILTER TOP OF PRE-FILTER ELEMENT MUST BE USED FOR PROPER SEALING OF THE FILTER ASSEMBLY WHEN PRE-FILTER ELEMENT IS NOT INSTALLED.
 10. THE DEMINERALIZER MODES OF OPERATION:
 - * DEMINERALIZERS ARE IN SERVICE OPERATING TEMPERATURE 100°F.
 - * BLOWDOWN BYPASSES THE DEMINERALIZERS OPERATING TEMPERATURE 170°F.
 11. SBB274, SBB274, SBB274, SBB274, AND SBB408 VALVE POSITIONS SHOWN ON THIS DIAGRAM ARE IN THE DEMINERALIZER BYPASS MODE OF OPERATION.

NO.	APPROVAL DATE	REVISION	ORIG	CHK	RE	DV	SE	NO.	APPROVAL DATE	REVISION	ORIG	CHK	RE	DV	SE
28	10-22-16	REVISED PER CR 14-17876.	JSH	JSH	N/A	N/A	N/A								
8-19	2-24-83	ISSUED FOR CONSTRUCTION.													

**SOUTH TEXAS PROJECT
NUCLEAR OPERATING COMPANY**

PIPING AND INSTRUMENTATION DIAGRAM
STEAM GENERATOR BLOWDOWN SYSTEM

PRIORITY	CADD FILE NO.	FSUG. NO.	STI. NO.	SCALE	DWG. NO.	SHT.	REV.
1	75209F20003W.DGN	D070928	24831550	NONE	75209F20003#1		20

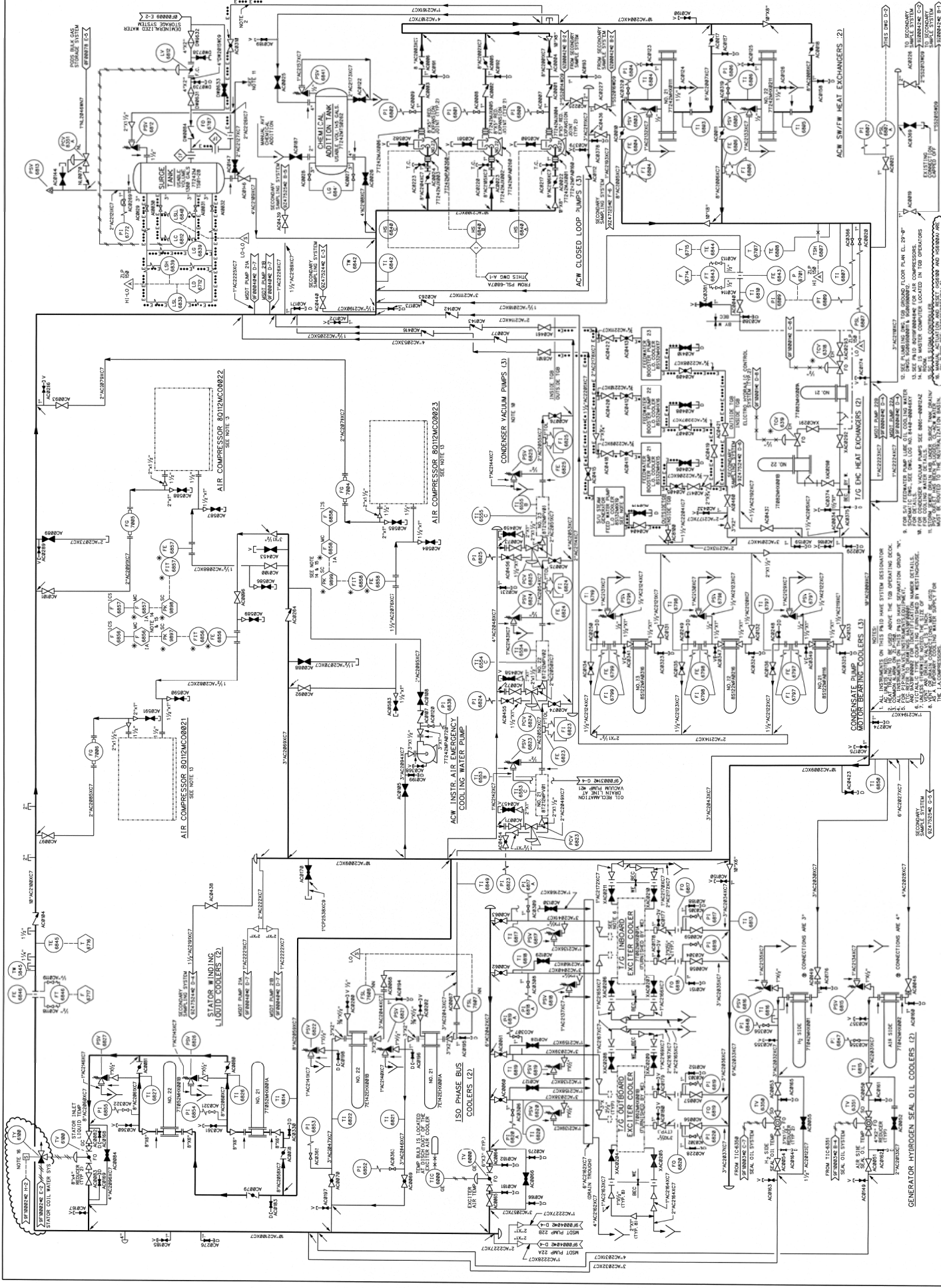

NOTES:

1. ALL INSTRUMENTS ON THIS P&ID HAVE SYSTEM DESIGNATION.
2. ALL INSTRUMENTS ON THIS P&ID HAVE SYSTEM DESIGNATION.
3. ALL INSTRUMENTS ON THIS P&ID HAVE SYSTEM DESIGNATION.
4. ALL INSTRUMENTS ON THIS P&ID HAVE SYSTEM DESIGNATION.
5. ALL INSTRUMENTS ON THIS P&ID HAVE SYSTEM DESIGNATION.
6. ALL INSTRUMENTS ON THIS P&ID HAVE SYSTEM DESIGNATION.
7. ALL INSTRUMENTS ON THIS P&ID HAVE SYSTEM DESIGNATION.
8. ALL INSTRUMENTS ON THIS P&ID HAVE SYSTEM DESIGNATION.
9. FOR ALL INSTRUMENTS USE OF 1/2" OR 3/4" OR 1" OR 1 1/2" OR 2" OR 3" OR 4" OR 6" OR 8" OR 10" OR 12" OR 14" OR 16" OR 18" OR 20" OR 24" OR 30" OR 36" OR 42" OR 48" OR 54" OR 60" OR 66" OR 72" OR 78" OR 84" OR 90" OR 96" OR 102" OR 108" OR 114" OR 120" OR 126" OR 132" OR 138" OR 144" OR 150" OR 156" OR 162" OR 168" OR 174" OR 180" OR 186" OR 192" OR 198" OR 204" OR 210" OR 216" OR 222" OR 228" OR 234" OR 240" OR 246" OR 252" OR 258" OR 264" OR 270" OR 276" OR 282" OR 288" OR 294" OR 300" OR 306" OR 312" OR 318" OR 324" OR 330" OR 336" OR 342" OR 348" OR 354" OR 360" OR 366" OR 372" OR 378" OR 384" OR 390" OR 396" OR 402" OR 408" OR 414" OR 420" OR 426" OR 432" OR 438" OR 444" OR 450" OR 456" OR 462" OR 468" OR 474" OR 480" OR 486" OR 492" OR 498" OR 504" OR 510" OR 516" OR 522" OR 528" OR 534" OR 540" OR 546" OR 552" OR 558" OR 564" OR 570" OR 576" OR 582" OR 588" OR 594" OR 600" OR 606" OR 612" OR 618" OR 624" OR 630" OR 636" OR 642" OR 648" OR 654" OR 660" OR 666" OR 672" OR 678" OR 684" OR 690" OR 696" OR 702" OR 708" OR 714" OR 720" OR 726" OR 732" OR 738" OR 744" OR 750" OR 756" OR 762" OR 768" OR 774" OR 780" OR 786" OR 792" OR 798" OR 804" OR 810" OR 816" OR 822" OR 828" OR 834" OR 840" OR 846" OR 852" OR 858" OR 864" OR 870" OR 876" OR 882" OR 888" OR 894" OR 900" OR 906" OR 912" OR 918" OR 924" OR 930" OR 936" OR 942" OR 948" OR 954" OR 960" OR 966" OR 972" OR 978" OR 984" OR 990" OR 996" OR 1002" OR 1008" OR 1014" OR 1020" OR 1026" OR 1032" OR 1038" OR 1044" OR 1050" OR 1056" OR 1062" OR 1068" OR 1074" OR 1080" OR 1086" OR 1092" OR 1098" OR 1104" OR 1110" OR 1116" OR 1122" OR 1128" OR 1134" OR 1140" OR 1146" OR 1152" OR 1158" OR 1164" OR 1170" OR 1176" OR 1182" OR 1188" OR 1194" OR 1200" OR 1206" OR 1212" OR 1218" OR 1224" OR 1230" OR 1236" OR 1242" OR 1248" OR 1254" OR 1260" OR 1266" OR 1272" OR 1278" OR 1284" OR 1290" OR 1296" OR 1302" OR 1308" OR 1314" OR 1320" OR 1326" OR 1332" OR 1338" OR 1344" OR 1350" OR 1356" OR 1362" OR 1368" OR 1374" OR 1380" OR 1386" OR 1392" OR 1398" OR 1404" OR 1410" OR 1416" OR 1422" OR 1428" OR 1434" OR 1440" OR 1446" OR 1452" OR 1458" OR 1464" OR 1470" OR 1476" OR 1482" OR 1488" OR 1494" OR 1500" OR 1506" OR 1512" OR 1518" OR 1524" OR 1530" OR 1536" OR 1542" OR 1548" OR 1554" OR 1560" OR 1566" OR 1572" OR 1578" OR 1584" OR 1590" OR 1596" OR 1602" OR 1608" OR 1614" OR 1620" OR 1626" OR 1632" OR 1638" OR 1644" OR 1650" OR 1656" OR 1662" OR 1668" OR 1674" OR 1680" OR 1686" OR 1692" OR 1698" OR 1704" OR 1710" OR 1716" OR 1722" OR 1728" OR 1734" OR 1740" OR 1746" OR 1752" OR 1758" OR 1764" OR 1770" OR 1776" OR 1782" OR 1788" OR 1794" OR 1800" OR 1806" OR 1812" OR 1818" OR 1824" OR 1830" OR 1836" OR 1842" OR 1848" OR 1854" OR 1860" OR 1866" OR 1872" OR 1878" OR 1884" OR 1890" OR 1896" OR 1902" OR 1908" OR 1914" OR 1920" OR 1926" OR 1932" OR 1938" OR 1944" OR 1950" OR 1956" OR 1962" OR 1968" OR 1974" OR 1980" OR 1986" OR 1992" OR 1998" OR 2004" OR 2010" OR 2016" OR 2022" OR 2028" OR 2034" OR 2040" OR 2046" OR 2052" OR 2058" OR 2064" OR 2070" OR 2076" OR 2082" OR 2088" OR 2094" OR 2100" OR 2106" OR 2112" OR 2118" OR 2124" OR 2130" OR 2136" OR 2142" OR 2148" OR 2154" OR 2160" OR 2166" OR 2172" OR 2178" OR 2184" OR 2190" OR 2196" OR 2202" OR 2208" OR 2214" OR 2220" OR 2226" OR 2232" OR 2238" OR 2244" OR 2250" OR 2256" OR 2262" OR 2268" OR 2274" OR 2280" OR 2286" OR 2292" OR 2298" OR 2304" OR 2310" OR 2316" OR 2322" OR 2328" OR 2334" OR 2340" OR 2346" OR 2352" OR 2358" OR 2364" OR 2370" OR 2376" OR 2382" OR 2388" OR 2394" OR 2400" OR 2406" OR 2412" OR 2418" OR 2424" OR 2430" OR 2436" OR 2442" OR 2448" OR 2454" OR 2460" OR 2466" OR 2472" OR 2478" OR 2484" OR 2490" OR 2496" OR 2502" OR 2508" OR 2514" OR 2520" OR 2526" OR 2532" OR 2538" OR 2544" OR 2550" OR 2556" OR 2562" OR 2568" OR 2574" OR 2580" OR 2586" OR 2592" OR 2598" OR 2604" OR 2610" OR 2616" OR 2622" OR 2628" OR 2634" OR 2640" OR 2646" OR 2652" OR 2658" OR 2664" OR 2670" OR 2676" OR 2682" OR 2688" OR 2694" OR 2700" OR 2706" OR 2712" OR 2718" OR 2724" OR 2730" OR 2736" OR 2742" OR 2748" OR 2754" OR 2760" OR 2766" OR 2772" OR 2778" OR 2784" OR 2790" OR 2796" OR 2802" OR 2808" OR 2814" OR 2820" OR 2826" OR 2832" OR 2838" OR 2844" OR 2850" OR 2856" OR 2862" OR 2868" OR 2874" OR 2880" OR 2886" OR 2892" OR 2898" OR 2904" OR 2910" OR 2916" OR 2922" OR 2928" OR 2934" OR 2940" OR 2946" OR 2952" OR 2958" OR 2964" OR 2970" OR 2976" OR 2982" OR 2988" OR 2994" OR 3000" OR 3006" OR 3012" OR 3018" OR 3024" OR 3030" OR 3036" OR 3042" OR 3048" OR 3054" OR 3060" OR 3066" OR 3072" OR 3078" OR 3084" OR 3090" OR 3096" OR 3102" OR 3108" OR 3114" OR 3120" OR 3126" OR 3132" OR 3138" OR 3144" OR 3150" OR 3156" OR 3162" OR 3168" OR 3174" OR 3180" OR 3186" OR 3192" OR 3198" OR 3204" OR 3210" OR 3216" OR 3222" OR 3228" OR 3234" OR 3240" OR 3246" OR 3252" OR 3258" OR 3264" OR 3270" OR 3276" OR 3282" OR 3288" OR 3294" OR 3300" OR 3306" OR 3312" OR 3318" OR 3324" OR 3330" OR 3336" OR 3342" OR 3348" OR 3354" OR 3360" OR 3366" OR 3372" OR 3378" OR 3384" OR 3390" OR 3396" OR 3402" OR 3408" OR 3414" OR 3420" OR 3426" OR 3432" OR 3438" OR 3444" OR 3450" OR 3456" OR 3462" OR 3468" OR 3474" OR 3480" OR 3486" OR 3492" OR 3498" OR 3504" OR 3510" OR 3516" OR 3522" OR 3528" OR 3534" OR 3540" OR 3546" OR 3552" OR 3558" OR 3564" OR 3570" OR 3576" OR 3582" OR 3588" OR 3594" OR 3600" OR 3606" OR 3612" OR 3618" OR 3624" OR 3630" OR 3636" OR 3642" OR 3648" OR 3654" OR 3660" OR 3666" OR 3672" OR 3678" OR 3684" OR 3690" OR 3696" OR 3702" OR 3708" OR 3714" OR 3720" OR 3726" OR 3732" OR 3738" OR 3744" OR 3750" OR 3756" OR 3762" OR 3768" OR 3774" OR 3780" OR 3786" OR 3792" OR 3798" OR 3804" OR 3810" OR 3816" OR 3822" OR 3828" OR 3834" OR 3840" OR 3846" OR 3852" OR 3858" OR 3864" OR 3870" OR 3876" OR 3882" OR 3888" OR 3894" OR 3900" OR 3906" OR 3912" OR 3918" OR 3924" OR 3930" OR 3936" OR 3942" OR 3948" OR 3954" OR 3960" OR 3966" OR 3972" OR 3978" OR 3984" OR 3990" OR 3996" OR 4002" OR 4008" OR 4014" OR 4020" OR 4026" OR 4032" OR 4038" OR 4044" OR 4050" OR 4056" OR 4062" OR 4068" OR 4074" OR 4080" OR 4086" OR 4092" OR 4098" OR 4104" OR 4110" OR 4116" OR 4122" OR 4128" OR 4134" OR 4140" OR 4146" OR 4152" OR 4158" OR 4164" OR 4170" OR 4176" OR 4182" OR 4188" OR 4194" OR 4200" OR 4206" OR 4212" OR 4218" OR 4224" OR 4230" OR 4236" OR 4242" OR 4248" OR 4254" OR 4260" OR 4266" OR 4272" OR 4278" OR 4284" OR 4290" OR 4296" OR 4302" OR 4308" OR 4314" OR 4320" OR 4326" OR 4332" OR 4338" OR 4344" OR 4350" OR 4356" OR 4362" OR 4368" OR 4374" OR 4380" OR 4386" OR 4392" OR 4398" OR 4404" OR 4410" OR 4416" OR 4422" OR 4428" OR 4434" OR 4440" OR 4446" OR 4452" OR 4458" OR 4464" OR 4470" OR 4476" OR 4482" OR 4488" OR 4494" OR 4500" OR 4506" OR 4512" OR 4518" OR 4524" OR 4530" OR 4536" OR 4542" OR 4548" OR 4554" OR 4560" OR 4566" OR 4572" OR 4578" OR 4584" OR 4590" OR 4596" OR 4602" OR 4608" OR 4614" OR 4620" OR 4626" OR 4632" OR 4638" OR 4644" OR 4650" OR 4656" OR 4662" OR 4668" OR 4674" OR 4680" OR 4686" OR 4692" OR 4698" OR 4704" OR 4710" OR 4716" OR 4722" OR 4728" OR 4734" OR 4740" OR 4746" OR 4752" OR 4758" OR 4764" OR 4770" OR 4776" OR 4782" OR 4788" OR 4794" OR 4800" OR 4806" OR 4812" OR 4818" OR 4824" OR 4830" OR 4836" OR 4842" OR 4848" OR 4854" OR 4860" OR 4866" OR 4872" OR 4878" OR 4884" OR 4890" OR 4896" OR 4902" OR 4908" OR 4914" OR 4920" OR 4926" OR 4932" OR 4938" OR 4944" OR 4950" OR 4956" OR 4962" OR 4968" OR 4974" OR 4980" OR 4986" OR 4992" OR 4998" OR 5004" OR 5010" OR 5016" OR 5022" OR 5028" OR 5034" OR 5040" OR 5046" OR 5052" OR 5058" OR 5064" OR 5070" OR 5076" OR 5082" OR 5088" OR 5094" OR 5100" OR 5106" OR 5112" OR 5118" OR 5124" OR 5130" OR 5136" OR 5142" OR 5148" OR 5154" OR 5160" OR 5166" OR 5172" OR 5178" OR 5184" OR 5190" OR 5196" OR 5202" OR 5208" OR 5214" OR 5220" OR 5226" OR 5232" OR 5238" OR 5244" OR 5250" OR 5256" OR 5262" OR 5268" OR 5274" OR 5280" OR 5286" OR 5292" OR 5298" OR 5304" OR 5310" OR 5316" OR 5322" OR 5328" OR 5334" OR 5340" OR 5346" OR 5352" OR 5358" OR 5364" OR 5370" OR 5376" OR 5382" OR 5388" OR 5394" OR 5400" OR 5406" OR 5412" OR 5418" OR 5424" OR 5430" OR 5436" OR 5442" OR 5448" OR 5454" OR 5460" OR 5466" OR 5472" OR 5478" OR 5484" OR 5490" OR 5496" OR 5502" OR 5508" OR 5514" OR 5520" OR 5526" OR 5532" OR 5538" OR 5544" OR 5550" OR 5556" OR 5562" OR 5568" OR 5574" OR 5580" OR 5586" OR 5592" OR 5598" OR 5604" OR 5610" OR 5616" OR 5622" OR 5628" OR 5634" OR 5640" OR 5646" OR 5652" OR 5658" OR 5664" OR 5670" OR 5676" OR 5682" OR 5688" OR 5694" OR 5700" OR 5706" OR 5712" OR 5718" OR 5724" OR 5730" OR 5736" OR 5742" OR 5748" OR 5754" OR 5760" OR 5766" OR 5772" OR 5778" OR 5784" OR 5790" OR 5796" OR 5802" OR 5808" OR 5814" OR 5820" OR 5826" OR 5832" OR 5838" OR 5844" OR 5850" OR 5856" OR 5862" OR 5868" OR 5874" OR 5880" OR 5886" OR 5892" OR 5898" OR 5904" OR 5910" OR 5916" OR 5922" OR 5928" OR 5934" OR 5940" OR 5946" OR 5952" OR 5958" OR 5964" OR 5970" OR 5976" OR 5982" OR 5988" OR 5994" OR 6000" OR 6006" OR 6012" OR 6018" OR 6024" OR 6030" OR 6036" OR 6042" OR 6048" OR 6054" OR 6060" OR 6066" OR 6072" OR 6078" OR 6084" OR 6090" OR 6096" OR 6102" OR 6108" OR 6114" OR 6120" OR 6126" OR 6132" OR 6138" OR 6144" OR 6150" OR 6156" OR 6162" OR 6168" OR 6174" OR 6180" OR 6186" OR 6192" OR 6198" OR 6204" OR 6210" OR 6216" OR 6222" OR 6228" OR 6234" OR 6240" OR 6246" OR 6252" OR 6258" OR 6264" OR 6270" OR 6276" OR 6282" OR 6288" OR 6294" OR 6300" OR 6306" OR 6312" OR 6318" OR 6324" OR 6330" OR 6336" OR 6342" OR 6348" OR 6354" OR 6360" OR 6366" OR 6372" OR 6378" OR 6384" OR 6390" OR 6396" OR 6402" OR 6408" OR 6414" OR 6420" OR 6426" OR 6432" OR 6438" OR 6444" OR 6450" OR 6456" OR 6462" OR 6468" OR 6474" OR 6480" OR 6486" OR 6492" OR 6498" OR 6504" OR 6510" OR 6516" OR 6522" OR 6528" OR 6534" OR 6540" OR 6546" OR 6552" OR 6558" OR 6564" OR 6570" OR 6576" OR 6582" OR 6588" OR 6594" OR 6600" OR 6606" OR 6612" OR 6618" OR 6624" OR 6630" OR 6636" OR 6642" OR 6648" OR 6654" OR 6660" OR 6666" OR 6672" OR 6678" OR 6684" OR 6690" OR 6696" OR 6702" OR 6708" OR 6714" OR 6720" OR 6726" OR 6732" OR 6738" OR 6744" OR 6750" OR 6756" OR 6762" OR 6768" OR 6774" OR 6780" OR 6786" OR 6792" OR 6798" OR 6804" OR 6810" OR 6816" OR 6822" OR 6828" OR 6834" OR 6840" OR 6846" OR 6852" OR 6858" OR 6864" OR 6870" OR 6876" OR 6882" OR 6888" OR 6894" OR 6900" OR 6906" OR 6912" OR 6918" OR 6924" OR 6930" OR 6936" OR 6942" OR 6948" OR 6954" OR 6960" OR 6966" OR 6972" OR 6978" OR 6984" OR 6990" OR 6996" OR 7002" OR 7008" OR 7014" OR 7020" OR 7026" OR 7032" OR 7038" OR 7044" OR 7050" OR 7056" OR 7062" OR 7068" OR 7074" OR 7080" OR 7086" OR 7092" OR 7098" OR 7104" OR 7110" OR 7116" OR 7122" OR 7128" OR 7134" OR 7140" OR 7146" OR 7152" OR 7158" OR 7164" OR 7170" OR 7176" OR 7182" OR 7188" OR 7194" OR 7200" OR 7206" OR 7212" OR 7218" OR 7224" OR 7230" OR 7236" OR 7242" OR 7248" OR 7254" OR 7260" OR 7266" OR 7272" OR 7278" OR 7284" OR 7290" OR 7296" OR 7302" OR 7308" OR 7314" OR 7320" OR 7326" OR 7332" OR 7338" OR 7344" OR 7350" OR 7356" OR 7362" OR 7368" OR 7374" OR 7380" OR 7386" OR 7392" OR 7398" OR 7404" OR 7410" OR 7416" OR 7422" OR 7428" OR 7434" OR 7440" OR 7446" OR 7452" OR 7458" OR 7464" OR 7470" OR 7476" OR 7482" OR 7488" OR 7494" OR 7500" OR 7506" OR 7512" OR 7518" OR 7524" OR 7530" OR 7536" OR 7542" OR 7548" OR 7554" OR 7560" OR 7566" OR 7572" OR 7578" OR 7584" OR 7590" OR 7596" OR 7602" OR 7608" OR 7614" OR 7620" OR 7626" OR 7632" OR 7638" OR 7644" OR 7650" OR 7656" OR 7662" OR 7668" OR 7674" OR 7680" OR 7686" OR 7692" OR 7698" OR 7704" OR 7710" OR 7716" OR 7722" OR 7728" OR 7734" OR 7740" OR 7746" OR 7752" OR 7758" OR 7764" OR 7770" OR 7776" OR 7782" OR 7788" OR 7794" OR 7800" OR 7806" OR 7812" OR 7818" OR 7824" OR 7830" OR 7836" OR 7842" OR 7848" OR 7854" OR 7860" OR 7866" OR 7872" OR 7878" OR 7884" OR 7890" OR 7896" OR 7902" OR 7908" OR 7914" OR 7920" OR 7926" OR 7932" OR 7938" OR 7944" OR 7950" OR 7956" OR 7962" OR 7968" OR 7974" OR 7980" OR 7986" OR 7992" OR 7998" OR 8004" OR 8010" OR 8016" OR 8022" OR 8028" OR 8034" OR 8040" OR 8046" OR 8052" OR 8058" OR 8064" OR 8070" OR 8076" OR 8082" OR 8088" OR 8094" OR 8100" OR 8106" OR 8112" OR 8118" OR 8124" OR 8130" OR 8136" OR 8142" OR 8148" OR 8154" OR 8160" OR 8166" OR 8172" OR 8178" OR 8184" OR 8190" OR 8196" OR 8202" OR 8208" OR 8214" OR 8220" OR 8226" OR 8232" OR 8238" OR 8244" OR 8250" OR 8256" OR 8262" OR 8268" OR 8274" OR 8280" OR 8286" OR 8292" OR 8298" OR 8304" OR 8310" OR 8316" OR 8322" OR 8328" OR 8334" OR 8340" OR 8346" OR 8352" OR 8358" OR 8364" OR 8370" OR 8376" OR 8382" OR 8388" OR 8394" OR 8400" OR 8406" OR 8412" OR 8418" OR 8424" OR 8430" OR 8436" OR 8442" OR 8448" OR 8454" OR 8460" OR 8466" OR 8472" OR 8478" OR 8484" OR 8490" OR 8496" OR 8502" OR 8508" OR 8514" OR 8520" OR 8526" OR 8532" OR 8538" OR 8544" OR 8550" OR 8556" OR 8562" OR 8568" OR 8574" OR 8580" OR 8586" OR 8592" OR 8598" OR 8604" OR 8610" OR 8616" OR 8622" OR 8628" OR 8634" OR 8640" OR 8646" OR 8652" OR 8658" OR 8664" OR 8670" OR 8676" OR 8682" OR 8688" OR 8694" OR 8700" OR 8706" OR 8712" OR 8718" OR 8724" OR 8730" OR 8736" OR 8742" OR 8748" OR 8754" OR 8760" OR 8766" OR 8772" OR 8778" OR 8784" OR 8790" OR 8796" OR 8802" OR 8808" OR 8814" OR 8820" OR 8826" OR 8832" OR 8838" OR 8844" OR 8850" OR 8856" OR 8862" OR 8868" OR 8874" OR 8880" OR 8886" OR 8892" OR 8898" OR 8904" OR 8910" OR 8916" OR 8922" OR 8928" OR 8934" OR 8940" OR 8946" OR 8952" OR 8958" OR 8964" OR 8970" OR 8976" OR 8982" OR 8988" OR 8994" OR 9000" OR 9006" OR 9012" OR 9018" OR 9024" OR 9030" OR 9036" OR 9042" OR 9048" OR 9054" OR 9060" OR 9066" OR 9072" OR 9078" OR 9084" OR 9090" OR 9096" OR 9102" OR 9108" OR 9114" OR 9120" OR 9126" OR 9132" OR 9138" OR 9144" OR 9150" OR 9156" OR 9162" OR 9168" OR 9174" OR 9180" OR 9186" OR 9192" OR 9198" OR 9204" OR 9210" OR 9216" OR 9222" OR 9228" OR 9234" OR 9240" OR 9246" OR 9252" OR 9258" OR 9264" OR 9270" OR 9276" OR 9282" OR 9288" OR 9294" OR 9300" OR 9306" OR 9312" OR 9318" OR 9324" OR 9330" OR 9336" OR 9342" OR 9348" OR 9354" OR 9360" OR 9366" OR 9372" OR 9378" OR 9384" OR 9390" OR 9396" OR 9402" OR 9408" OR 9414" OR 9420" OR 9426" OR 9432" OR 9438" OR 9444" OR 9450" OR 9456" OR 9462" OR 9468" OR 9474" OR 9480" OR 9486" OR 9492" OR 9498" OR 9504" OR 9510" OR 9516" OR 9522" OR 9528" OR 9534" OR 9540" OR 9546" OR 9552" OR 9558" OR 9564" OR 9570" OR 9576" OR 9582" OR 9588" OR 9594" OR 9600" OR 9606" OR 9612" OR 9618" OR 9624" OR 9630" OR 9636" OR 9642" OR 9648" OR 9654" OR 9660" OR 9666" OR 9672" OR 9678" OR 9684" OR 9690" OR 9696" OR 9702" OR 9708" OR 9714" OR 9720" OR 9726" OR 9732" OR 9738" OR 9744" OR 9750" OR 9756" OR 9762" OR 9768" OR 9774" OR 9780" OR 9786" OR 9792" OR 9798" OR 9804" OR 9810" OR 9816" OR 9822" OR 9828" OR 9834" OR 9840" OR 9846" OR 9852" OR 9858" OR 9864" OR 9870" OR 9876" OR 9882" OR 9888" OR 9894" OR 9900" OR 9906" OR 9912" OR 9918" OR 9924" OR 9930" OR 9936" OR 9942" OR 9948" OR 9954" OR 9960" OR 9966" OR 9972" OR 9978" OR 9984" OR 9990" OR 9996" OR 10002" OR 10008" OR 10014" OR 10020" OR 10026" OR 10032" OR 10038" OR 10044" OR 10050" OR 10056" OR 10062" OR 10068" OR 10074" OR 10080" OR 10086" OR 10092" OR 10098" OR 10104" OR 10110" OR 10116" OR 10122" OR 10128" OR 10134" OR 10140" OR 10146" OR 10152" OR 10158" OR 10164" OR 10170" OR 10176" OR 10182" OR 10188" OR 10194" OR 10200" OR 10206" OR 10212" OR 10218" OR 10224" OR 10230" OR 10236" OR 10242" OR 10248" OR 10254

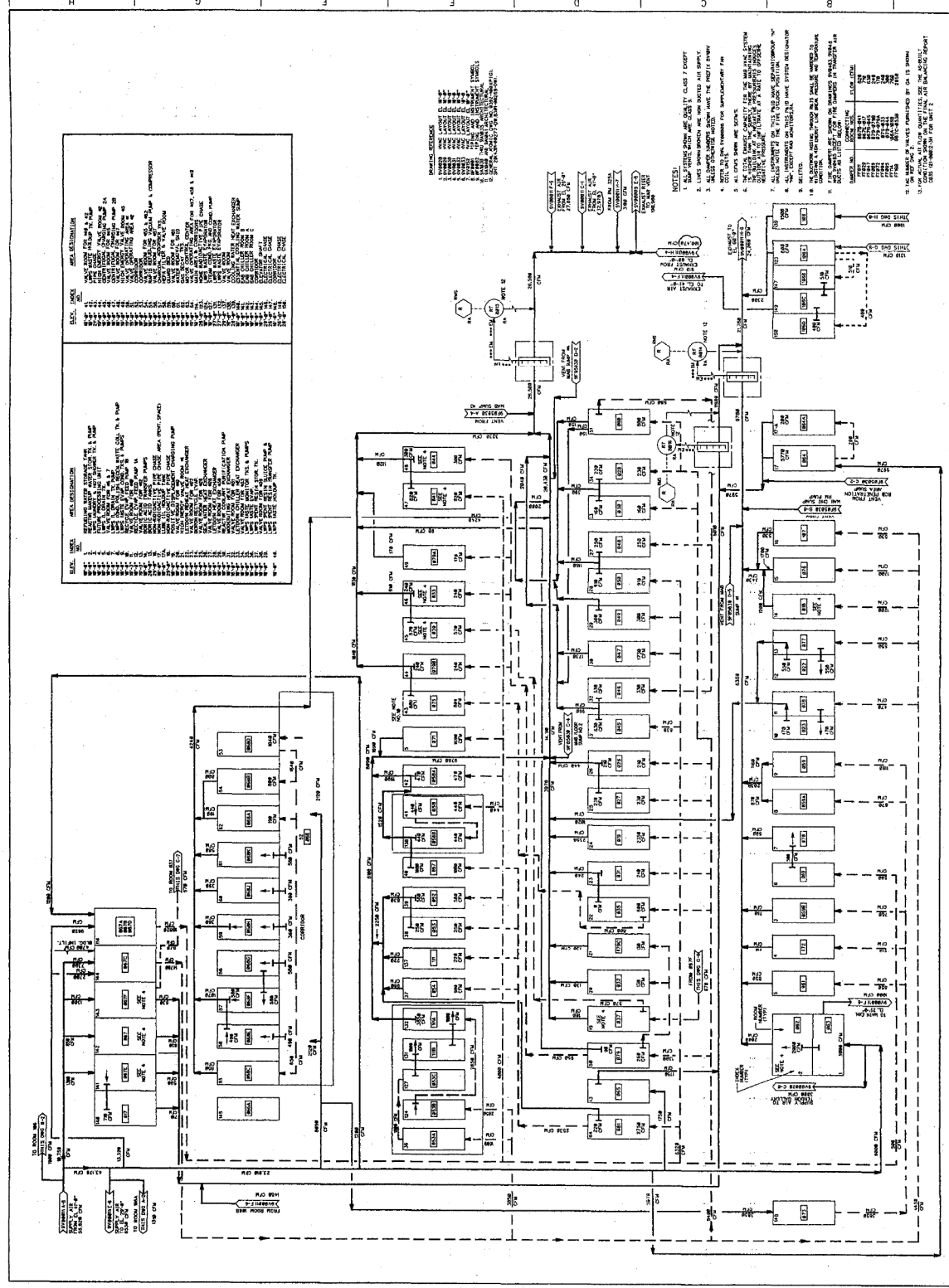

GENERAL NOTES:

1. ALL ELECTRICAL WORK SHALL BE IN ACCORDANCE WITH THE 2001 NATIONAL ELECTRICAL CODE (NEC) AND THE 2001 NATIONAL FIRE ALARM AND SIGNAL CODE (NFPA 72).
2. ALL ELECTRICAL WORK SHALL BE IN ACCORDANCE WITH THE 2001 NATIONAL ELECTRICAL CODE (NEC) AND THE 2001 NATIONAL FIRE ALARM AND SIGNAL CODE (NFPA 72).
3. ALL ELECTRICAL WORK SHALL BE IN ACCORDANCE WITH THE 2001 NATIONAL ELECTRICAL CODE (NEC) AND THE 2001 NATIONAL FIRE ALARM AND SIGNAL CODE (NFPA 72).
4. ALL ELECTRICAL WORK SHALL BE IN ACCORDANCE WITH THE 2001 NATIONAL ELECTRICAL CODE (NEC) AND THE 2001 NATIONAL FIRE ALARM AND SIGNAL CODE (NFPA 72).
5. ALL ELECTRICAL WORK SHALL BE IN ACCORDANCE WITH THE 2001 NATIONAL ELECTRICAL CODE (NEC) AND THE 2001 NATIONAL FIRE ALARM AND SIGNAL CODE (NFPA 72).
6. ALL ELECTRICAL WORK SHALL BE IN ACCORDANCE WITH THE 2001 NATIONAL ELECTRICAL CODE (NEC) AND THE 2001 NATIONAL FIRE ALARM AND SIGNAL CODE (NFPA 72).
7. ALL ELECTRICAL WORK SHALL BE IN ACCORDANCE WITH THE 2001 NATIONAL ELECTRICAL CODE (NEC) AND THE 2001 NATIONAL FIRE ALARM AND SIGNAL CODE (NFPA 72).
8. ALL ELECTRICAL WORK SHALL BE IN ACCORDANCE WITH THE 2001 NATIONAL ELECTRICAL CODE (NEC) AND THE 2001 NATIONAL FIRE ALARM AND SIGNAL CODE (NFPA 72).
9. ALL ELECTRICAL WORK SHALL BE IN ACCORDANCE WITH THE 2001 NATIONAL ELECTRICAL CODE (NEC) AND THE 2001 NATIONAL FIRE ALARM AND SIGNAL CODE (NFPA 72).
10. ALL ELECTRICAL WORK SHALL BE IN ACCORDANCE WITH THE 2001 NATIONAL ELECTRICAL CODE (NEC) AND THE 2001 NATIONAL FIRE ALARM AND SIGNAL CODE (NFPA 72).

Printed by vendor ON Wednesday, July 11 2001 AT 03:58:02 PM CDT

SOUTH TEXAS PROJECT
NUCLEAR OPERATING COMPANY

PPPM 4 INSTRUMENTATION DIAGRAM
 MEDICAL BUILDING BUILDING
 WING FOR DIAGRAM

NO.	DATE	BY	CHKD.	REVISION
1	07/11/01	J. J. JONES	M. J. JONES	ISSUE FOR CONSTRUCTION
2	07/11/01	J. J. JONES	M. J. JONES	ISSUE FOR CONSTRUCTION
3	07/11/01	J. J. JONES	M. J. JONES	ISSUE FOR CONSTRUCTION
4	07/11/01	J. J. JONES	M. J. JONES	ISSUE FOR CONSTRUCTION
5	07/11/01	J. J. JONES	M. J. JONES	ISSUE FOR CONSTRUCTION
6	07/11/01	J. J. JONES	M. J. JONES	ISSUE FOR CONSTRUCTION
7	07/11/01	J. J. JONES	M. J. JONES	ISSUE FOR CONSTRUCTION
8	07/11/01	J. J. JONES	M. J. JONES	ISSUE FOR CONSTRUCTION

DATE: 7/11/01
 TIME: 03:58:02 PM CDT

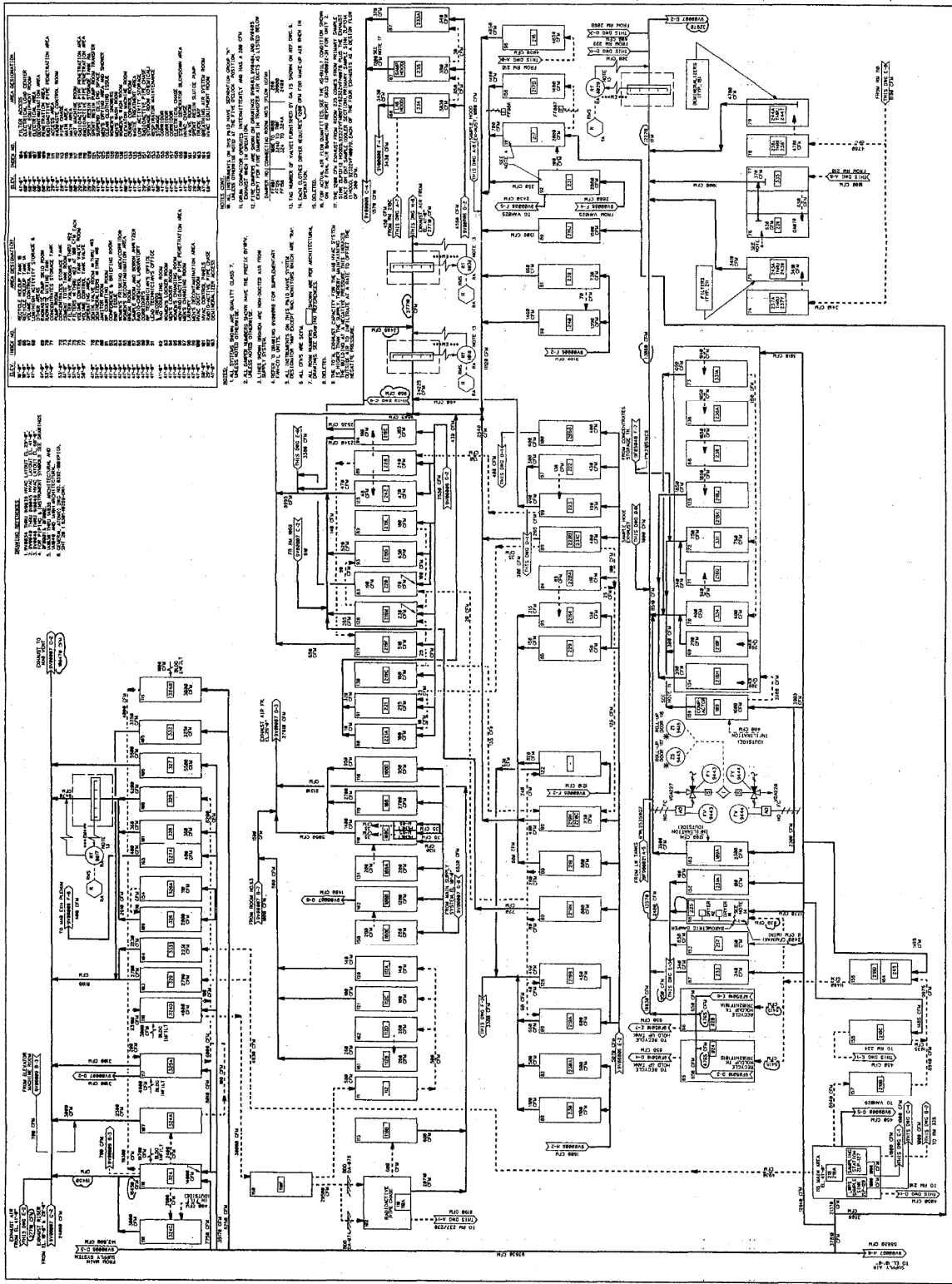

GENERAL NOTES:

1. ALL WORK SHALL BE IN ACCORDANCE WITH THE LATEST EDITIONS OF THE NATIONAL ELECTRICAL CODE (NEC) AND THE NATIONAL FIRE ALARM AND SIGNAL CODE (NFPA 72).
2. ALL WORK SHALL BE IN ACCORDANCE WITH THE LATEST EDITIONS OF THE NATIONAL ELECTRICAL CODE (NEC) AND THE NATIONAL FIRE ALARM AND SIGNAL CODE (NFPA 72).
3. ALL WORK SHALL BE IN ACCORDANCE WITH THE LATEST EDITIONS OF THE NATIONAL ELECTRICAL CODE (NEC) AND THE NATIONAL FIRE ALARM AND SIGNAL CODE (NFPA 72).
4. ALL WORK SHALL BE IN ACCORDANCE WITH THE LATEST EDITIONS OF THE NATIONAL ELECTRICAL CODE (NEC) AND THE NATIONAL FIRE ALARM AND SIGNAL CODE (NFPA 72).
5. ALL WORK SHALL BE IN ACCORDANCE WITH THE LATEST EDITIONS OF THE NATIONAL ELECTRICAL CODE (NEC) AND THE NATIONAL FIRE ALARM AND SIGNAL CODE (NFPA 72).
6. ALL WORK SHALL BE IN ACCORDANCE WITH THE LATEST EDITIONS OF THE NATIONAL ELECTRICAL CODE (NEC) AND THE NATIONAL FIRE ALARM AND SIGNAL CODE (NFPA 72).

REVISIONS:

NO.	DATE	BY	REVISION
1	3/13/87	WJE	ISSUE FOR CONSTRUCTION

SOUTH TEXAS PROJECT
NUCLEAR OPERATING COMPANY

PROJECT NO. SA-2008-151
 SHEET NO. 3/13/87
 DATE 7/10/93/2001-42

SCALE: 1" = 100'

DATE: 3/13/87
 BY: WJE
 CHECKED: []
 APPROVED: []

REVISION:

NO.	DATE	BY	REVISION
1	3/13/87	WJE	ISSUE FOR CONSTRUCTION

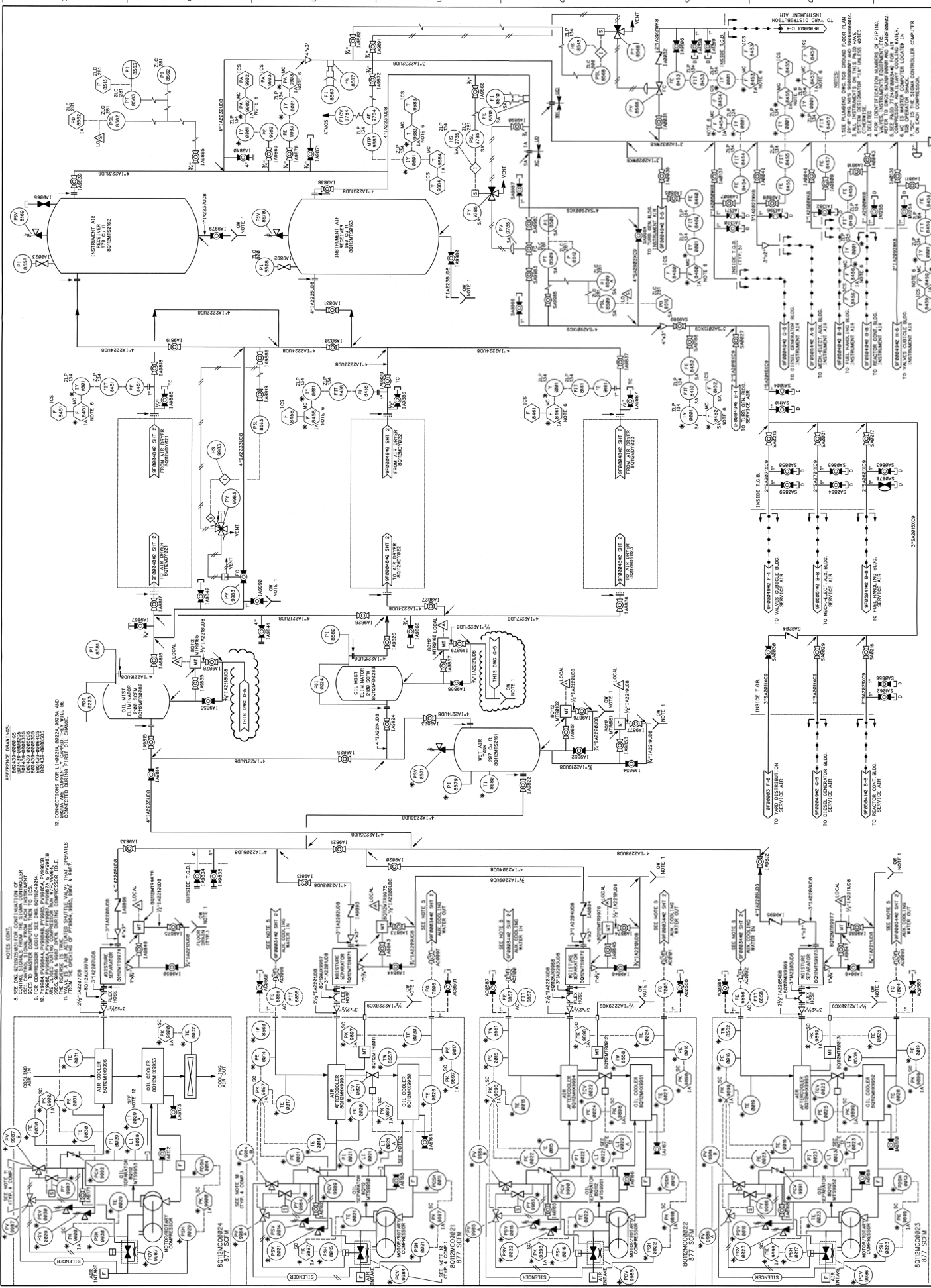

REFERENCE DRAWINGS:
 8012AC00824
 8012AC00821
 8012AC00822
 8012AC00823
 8012AC00824
 8012AC00821
 8012AC00822
 8012AC00823

NOTES CONT.
 6. SEE ONE CONTRACTOR'S OPERATIONAL INSTRUCTIONS FOR THE INSTRUMENT AIR SYSTEM.
 7. FOR COMPRESSION LOGIC SEE ONE CONTRACTOR'S OPERATIONAL INSTRUCTIONS.
 8. FOR INSTRUMENT AIR SYSTEM LOGIC SEE ONE CONTRACTOR'S OPERATIONAL INSTRUCTIONS.
 9. FOR INSTRUMENT AIR SYSTEM LOGIC SEE ONE CONTRACTOR'S OPERATIONAL INSTRUCTIONS.
 10. FOR INSTRUMENT AIR SYSTEM LOGIC SEE ONE CONTRACTOR'S OPERATIONAL INSTRUCTIONS.
 11. FROM THE POINT OF THE INSTRUMENT AIR SYSTEM TO THE POINT OF THE INSTRUMENT AIR SYSTEM.

NOTES CONT.
 12. CONNECTIONS FROM INSTRUMENT AIR SYSTEM TO THE POINT OF THE INSTRUMENT AIR SYSTEM.
 13. FROM THE POINT OF THE INSTRUMENT AIR SYSTEM TO THE POINT OF THE INSTRUMENT AIR SYSTEM.
 14. FROM THE POINT OF THE INSTRUMENT AIR SYSTEM TO THE POINT OF THE INSTRUMENT AIR SYSTEM.
 15. FROM THE POINT OF THE INSTRUMENT AIR SYSTEM TO THE POINT OF THE INSTRUMENT AIR SYSTEM.

SOUTH TEXAS PROJECT		PIPING & INSTRUMENTATION DIAGRAM	
NUCLEAR OPERATING COMPANY		INSTRUMENT AIR SERVICE AIR	
COMPRESSORS & DISTRIBUTION		80119F00048#2	
NO.	DATE	REV.	BY
1	03/14/2006	1	WJL
2	03/14/2006	2	WJL
3	03/14/2006	3	WJL
4	03/14/2006	4	WJL
5	03/14/2006	5	WJL
6	03/14/2006	6	WJL
7	03/14/2006	7	WJL
8	03/14/2006	8	WJL
9	03/14/2006	9	WJL
10	03/14/2006	10	WJL
11	03/14/2006	11	WJL
12	03/14/2006	12	WJL
13	03/14/2006	13	WJL
14	03/14/2006	14	WJL
15	03/14/2006	15	WJL

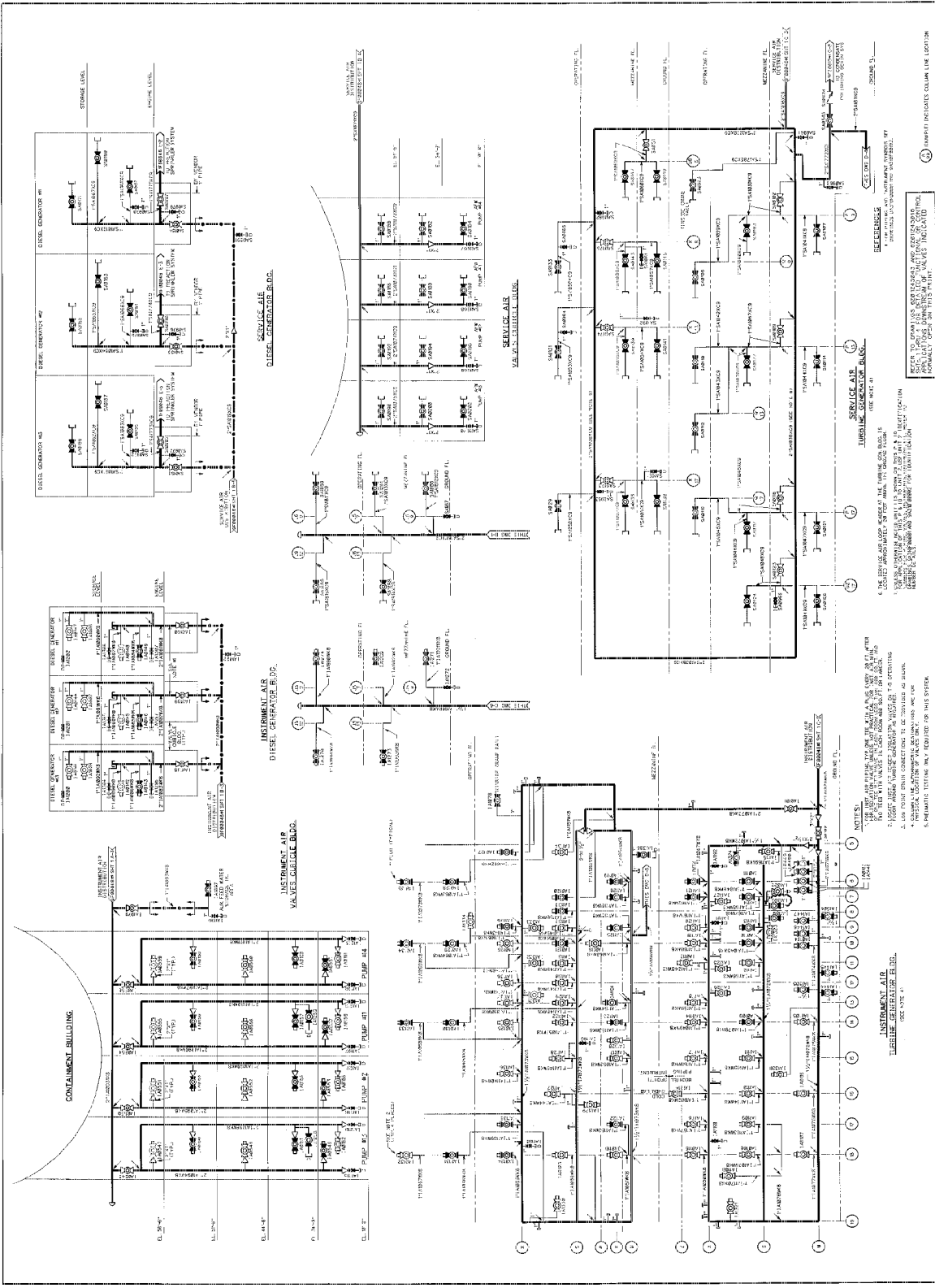

NO.	DATE	BY	CHKD.	DESCRIPTION	REV.
1	11/14/83	1
2	11/14/83	2
3	11/14/83	3
4	11/14/83	4
5	11/14/83	5
6	11/14/83	6
7	11/14/83	7
8	11/14/83	8
9	11/14/83	9
10	11/14/83	10
11	11/14/83	11
12	11/14/83	12
13	11/14/83	13
14	11/14/83	14
15	11/14/83	15
16	11/14/83	16
17	11/14/83	17
18	11/14/83	18
19	11/14/83	19

NOTES:
 1. THE INSTRUMENT AIR SYSTEM IS TO BE OPERATED AT ALL TIMES.
 2. THE SERVICE AIR SYSTEM IS TO BE OPERATED AT ALL TIMES.
 3. THE DIESEL GENERATOR SYSTEM IS TO BE OPERATED AT ALL TIMES.
 4. THE DIESEL GENERATOR SYSTEM IS TO BE OPERATED AT ALL TIMES.
 5. THE DIESEL GENERATOR SYSTEM IS TO BE OPERATED AT ALL TIMES.

SOUTH TEXAS PROJECT
NUCLEAR OPERATING COMPANY
 PIPING & INSTRUMENTATION DIAGRAM
 SERVICE AIR & INSTRUMENT AIR
 DIESEL GENERATOR BLDG. & DIESEL OPERATOR BLDG.

REVISION
 SHEET NO. 19
 DATE 11/14/83

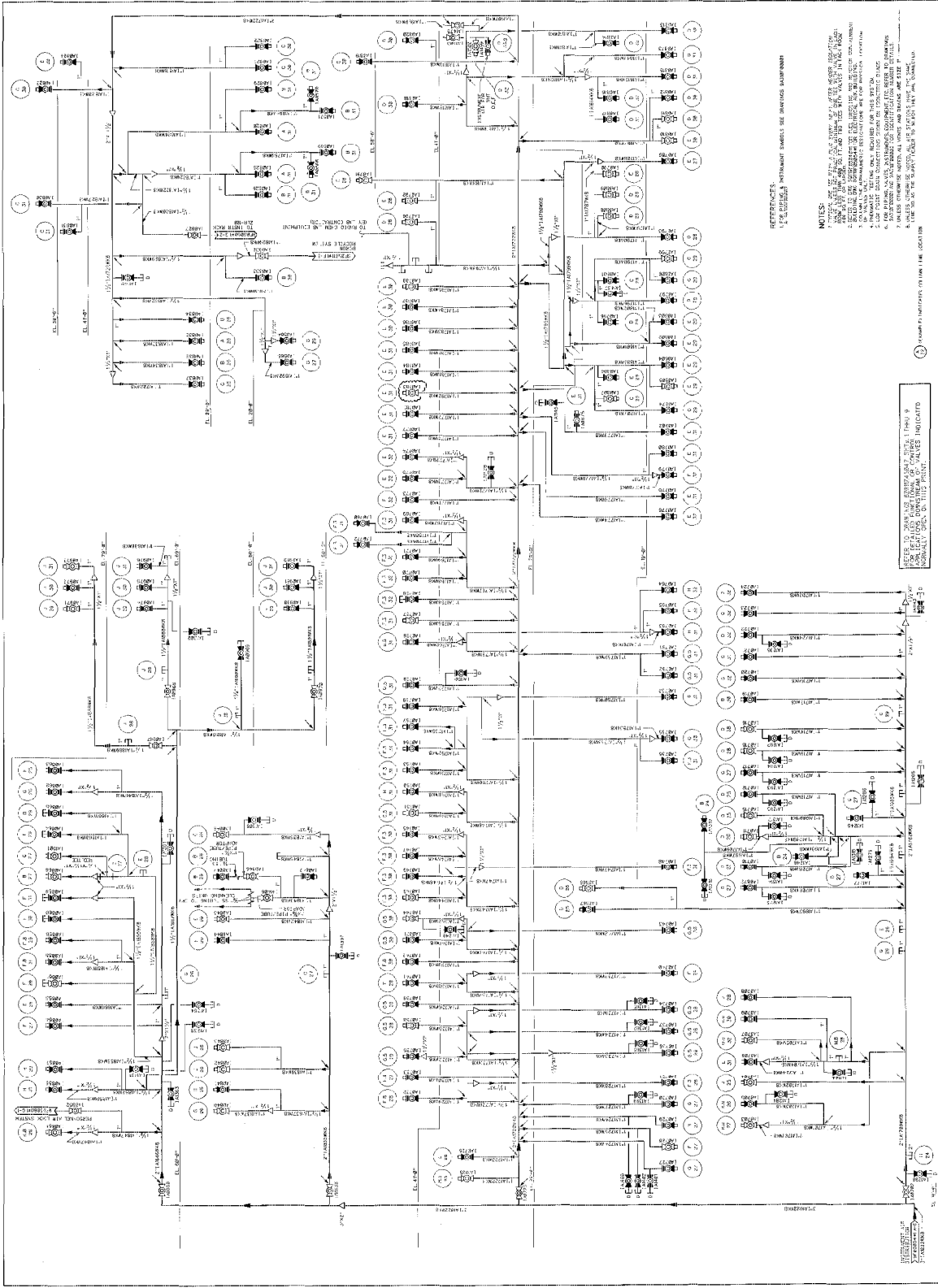

REFERENCES:
 1. ELECTRICAL INSTRUMENT SYMBOLS AND TERMINOLOGY

- NOTES:
1. ALL INSTRUMENTS ARE TO BE INSTALLED IN THE REACTOR BUILDING.
 2. ALL INSTRUMENTS ARE TO BE INSTALLED IN THE REACTOR BUILDING.
 3. ALL INSTRUMENTS ARE TO BE INSTALLED IN THE REACTOR BUILDING.
 4. ALL INSTRUMENTS ARE TO BE INSTALLED IN THE REACTOR BUILDING.
 5. ALL INSTRUMENTS ARE TO BE INSTALLED IN THE REACTOR BUILDING.
 6. ALL INSTRUMENTS ARE TO BE INSTALLED IN THE REACTOR BUILDING.
 7. ALL INSTRUMENTS ARE TO BE INSTALLED IN THE REACTOR BUILDING.
 8. ALL INSTRUMENTS ARE TO BE INSTALLED IN THE REACTOR BUILDING.
 9. ALL INSTRUMENTS ARE TO BE INSTALLED IN THE REACTOR BUILDING.
 10. ALL INSTRUMENTS ARE TO BE INSTALLED IN THE REACTOR BUILDING.

REFER TO DRAWING FOR CONNECTIONS TO OTHER SYSTEMS.
 FOR ELECTRICAL INSTRUMENT SYMBOLS AND TERMINOLOGY
 CONSULT THE ELECTRICAL INSTRUMENT SYMBOLS AND TERMINOLOGY
 DRAWING, SHEET 115-1000.

		SOUTH TEXAS PROJECT NUCLEAR OPERATING COMPANY	
PROJECT NO.	332726-77-5	DATE	01/18/68
DESIGN NO.	332726-77-5	REV.	001
ISSUED FOR CONSTRUCTION			
REVISIONS			
NO.	DATE	BY	REASON
1			
2			
3			
4			
5			
6			
7			
8			

PROJECT NO. 332726-77-5
 SHEET NO. 115-1000
 DRAWING TITLE: ELECTRICAL INSTRUMENT SYMBOLS AND TERMINOLOGY
 PROJECT: SOUTH TEXAS PROJECT
 DRAWING NO.: 332726-77-5
 SHEET NO.: 115-1000
 DATE: 01/18/68
 REV.: 001
 ISSUED FOR CONSTRUCTION

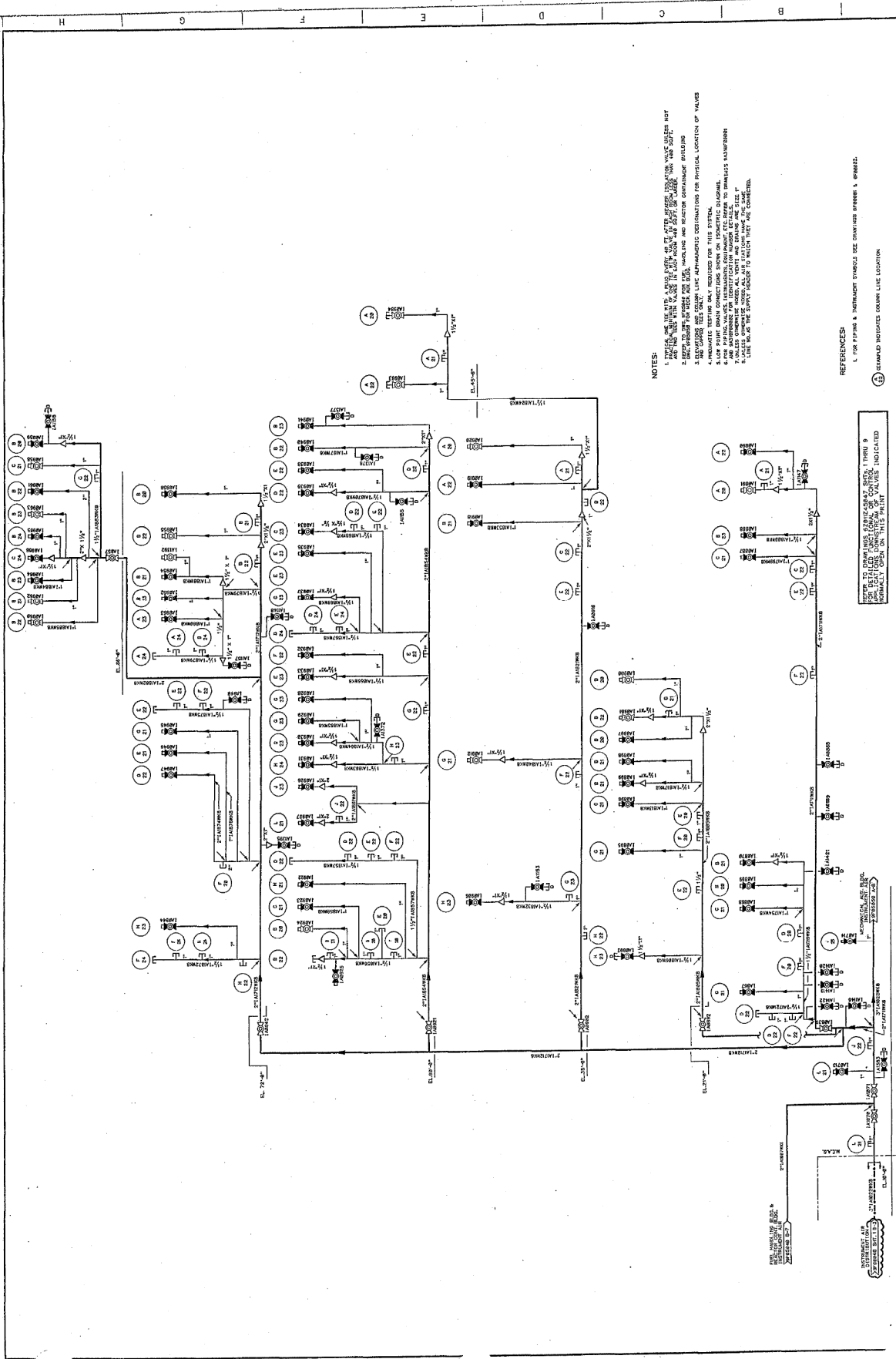

- NOTES:**
1. THIS DRAWING IS TO BE USED IN CONJUNCTION WITH THE INSTRUMENT AIR SYSTEM PIPING AND INSTRUMENTATION DRAWING.
 2. ALL INSTRUMENTS ARE TO BE INSTALLED IN ACCORDANCE WITH THE INSTRUMENTATION DRAWING.
 3. ALL INSTRUMENTS ARE TO BE INSTALLED IN ACCORDANCE WITH THE INSTRUMENTATION DRAWING.
 4. ALL INSTRUMENTS ARE TO BE INSTALLED IN ACCORDANCE WITH THE INSTRUMENTATION DRAWING.
 5. ALL INSTRUMENTS ARE TO BE INSTALLED IN ACCORDANCE WITH THE INSTRUMENTATION DRAWING.
 6. ALL INSTRUMENTS ARE TO BE INSTALLED IN ACCORDANCE WITH THE INSTRUMENTATION DRAWING.
 7. ALL INSTRUMENTS ARE TO BE INSTALLED IN ACCORDANCE WITH THE INSTRUMENTATION DRAWING.
 8. ALL INSTRUMENTS ARE TO BE INSTALLED IN ACCORDANCE WITH THE INSTRUMENTATION DRAWING.
 9. ALL INSTRUMENTS ARE TO BE INSTALLED IN ACCORDANCE WITH THE INSTRUMENTATION DRAWING.
 10. ALL INSTRUMENTS ARE TO BE INSTALLED IN ACCORDANCE WITH THE INSTRUMENTATION DRAWING.

REFERENCES:

1. FOR PIPING & INSTRUMENT SYMBOLS SEE DRAWING SPERRY 1. W/202.

SOUTH TEXAS PROJECT		REACTOR AUXILIARY BUILDING		INSTRUMENT AIR	
NO.	DATE	BY	CHKD.	REV.	DESCRIPTION
1	3/7/72	J. W. BROWN			ISSUED FOR CONSTRUCTION
2					
3					
4					
5					
6					
7					
8					

SOUTH TEXAS PROJECT
 REACTOR AUXILIARY BUILDING
 INSTRUMENT AIR
 SOUTH TEXAS PROJECT
 REACTOR AUXILIARY BUILDING
 INSTRUMENT AIR
 SOUTH TEXAS PROJECT
 REACTOR AUXILIARY BUILDING
 INSTRUMENT AIR

SOUTH TEXAS PROJECT
 REACTOR AUXILIARY BUILDING
 INSTRUMENT AIR
 SOUTH TEXAS PROJECT
 REACTOR AUXILIARY BUILDING
 INSTRUMENT AIR

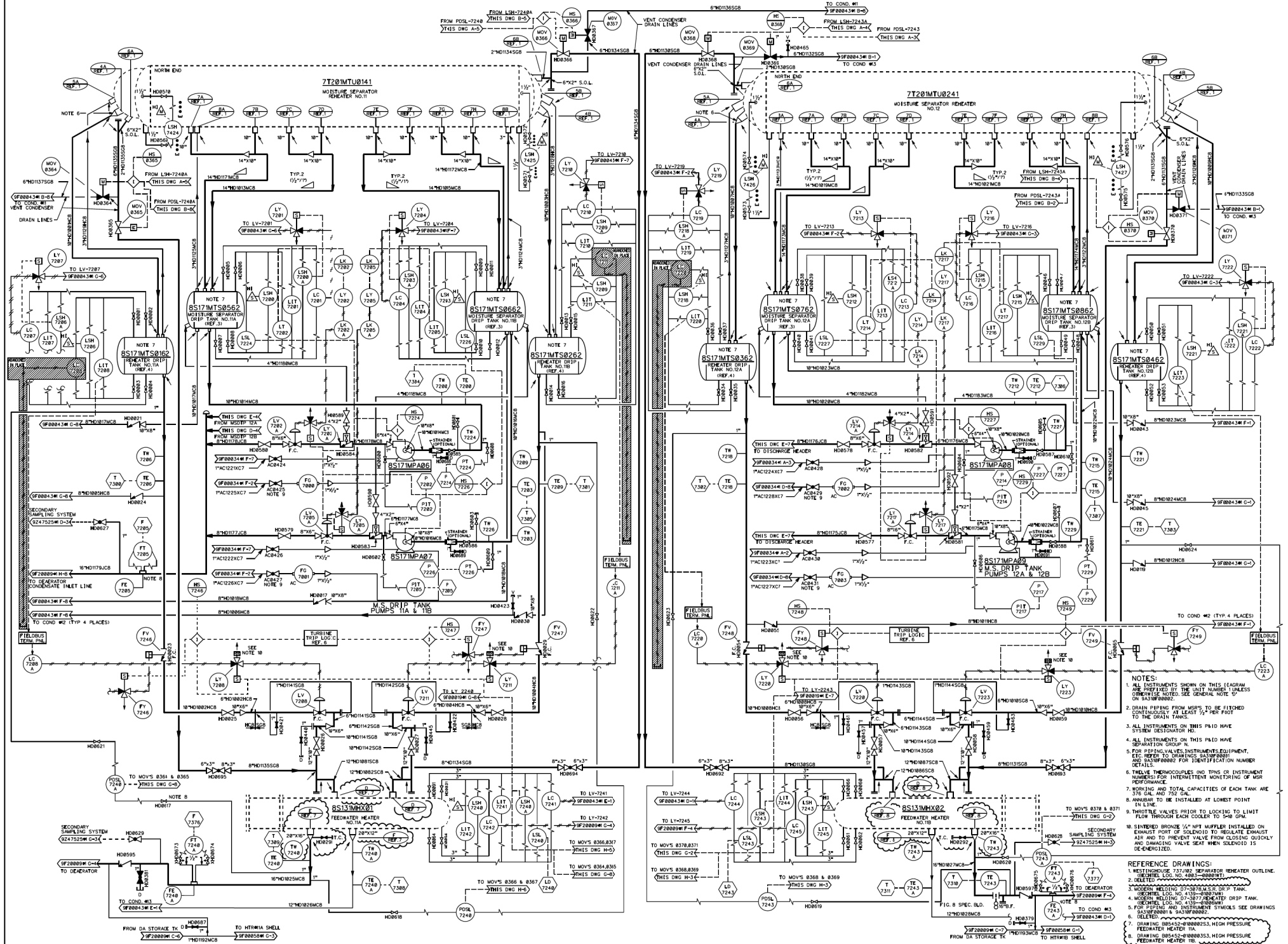

NOTES

- ALL INSTRUMENTS SHOWN ON THIS DIAGRAM ARE PREFIXED BY THE UNIT NUMBER UNLESS OTHERWISE NOTED. SEE NOTE 10.
- DRIP PIPING FROM MOVS TO BE FLOWED CONTINUOUSLY AT LEAST 1/4" PER FOOT TO THE INSTRUMENT.
- ALL INSTRUMENTS ON THIS P&ID HAVE SYSTEM DESIGNATOR HD.
- ALL INSTRUMENTS ON THIS P&ID HAVE SEPARATION GROUP N.
- FOR PIPING VALVES INSTRUMENTS EQUIPMENT, ETC REFER TO DRAWINGS 8A39F00002 AND 8A39F00002 FOR IDENTIFICATION NUMBER DETAILS.
- TWELVE THERMOCOUPLES AND THREE OR INSTRUMENT NUMBERS FOR INTERMITTENT MONITORING OF WORK PERFORMANCE.
- WORKING AND TOTAL CAPACITIES OF EACH TANK ARE 576 GAL AND 755 GAL.
- ANNULAR TO BE INSTALLED AT LOW POINT IN LINE.
- THROTTLING VALVES PRIOR TO LOCKING TO LIMIT FLOW THROUGH EACH COOLER TO 500 GPM.
- SINTERED BRONZE 1/4" NPT MUFFLER INSTALLED ON EXHAUST PORT OF SOLENOID TO REGULATE EXHAUST AIR AND TO PREVENT VALVE FROM CLOSING QUICKLY AND DAMAGING VALVE SEAT WHEN SOLENOID IS DE-ELECTRICIZED.

REFERENCE DRAWINGS:

- HEATING/COOLING 720 AND SEPARATOR REHEATER OUTLINE.
- GENERAL LAYOUT AND INSTRUMENTATION.
- MOISTURE SEPARATOR REHEATER TANK NO. 11A (SHEET NO. 4139-000007).
- MOISTURE SEPARATOR REHEATER TANK NO. 12 (SHEET NO. 4139-000008).
- FOR PIPING AND INSTRUMENT SYMBOLS SEE DRAWINGS 8A39F00002 & 8A39F00002.
- RELIEF VALVES.
- DRAWING 8B0452-00000253, HIGH PRESSURE FEEDWATER HEATER 11A.
- DRAWING 8B0452-00000353, HIGH PRESSURE FEEDWATER HEATER 12.

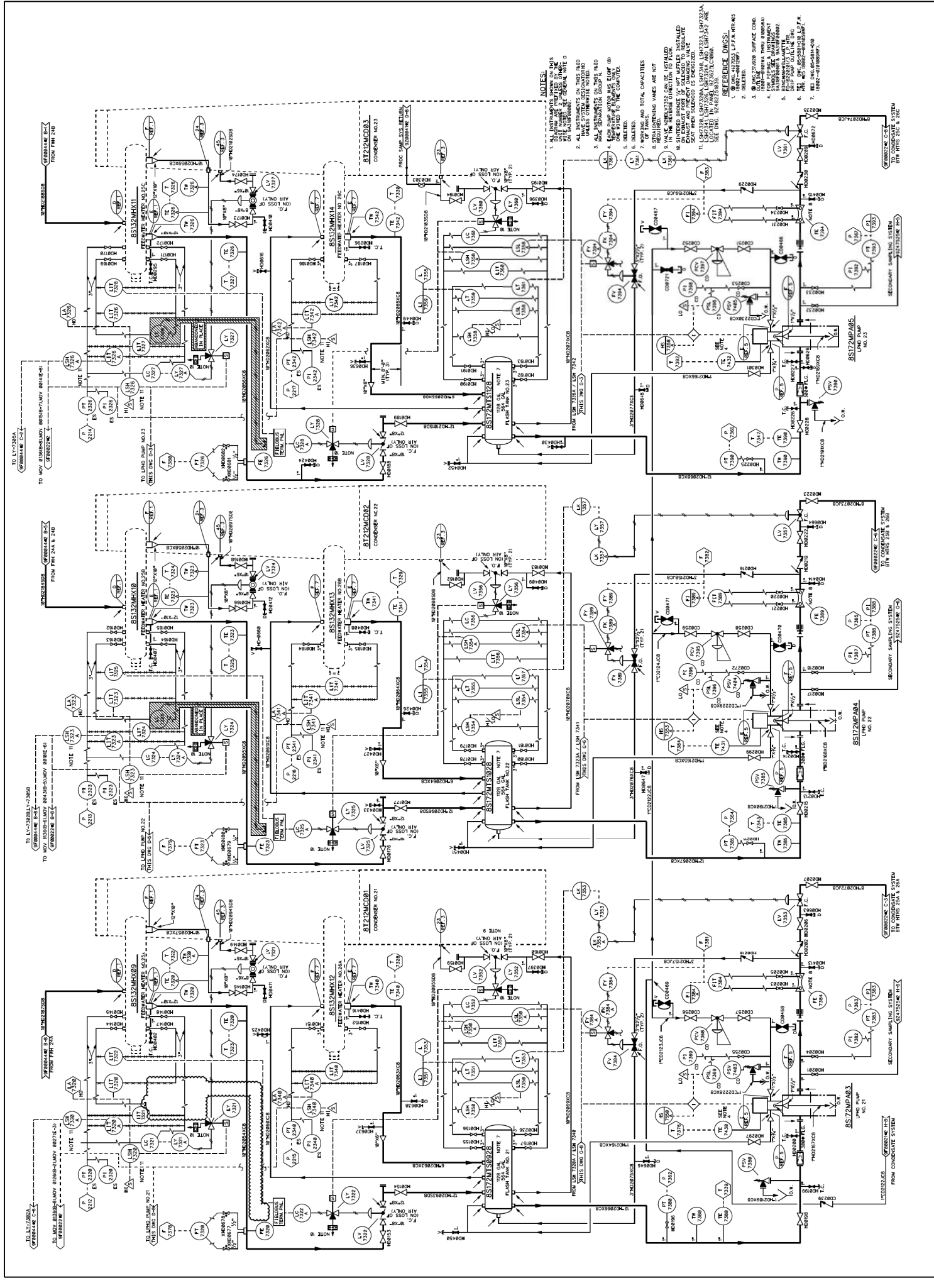

NOTES:

1. ALL INSTRUMENTS SHOWN ON THIS SHEET ARE TO BE INSTALLED IN THE FIELD UNLESS OTHERWISE NOTED.
2. ALL INSTRUMENTS IN THIS FIELD ARE TO BE INSTALLED IN THE FIELD UNLESS OTHERWISE NOTED.
3. ALL INSTRUMENTS IN THIS FIELD ARE TO BE INSTALLED IN THE FIELD UNLESS OTHERWISE NOTED.
4. ALL INSTRUMENTS IN THIS FIELD ARE TO BE INSTALLED IN THE FIELD UNLESS OTHERWISE NOTED.
5. ALL INSTRUMENTS IN THIS FIELD ARE TO BE INSTALLED IN THE FIELD UNLESS OTHERWISE NOTED.
6. ALL INSTRUMENTS IN THIS FIELD ARE TO BE INSTALLED IN THE FIELD UNLESS OTHERWISE NOTED.
7. ALL INSTRUMENTS IN THIS FIELD ARE TO BE INSTALLED IN THE FIELD UNLESS OTHERWISE NOTED.

REFERENCE DIMS:

1. DIMS ARE TO BE USED AS SHOWN.
2. DIMS ARE TO BE USED AS SHOWN.
3. DIMS ARE TO BE USED AS SHOWN.
4. DIMS ARE TO BE USED AS SHOWN.
5. DIMS ARE TO BE USED AS SHOWN.
6. DIMS ARE TO BE USED AS SHOWN.
7. DIMS ARE TO BE USED AS SHOWN.

SOUTH TEXAS PROJECT		PIPING & INSTRUMENTATION DIAGRAM	
NUCLEAR OPERATING COMPANY		HEATER DRIPS	
NO. DATE	REVISION	SCALE	REV.
22 11-21-16	INCORP. DCM 16016159 AND REVISED PER CR 16-146949	NONE	22
21 08-22-16	ISSUED FOR CONSTRUCTION		
20 08-22-16	ISSUED FOR CONSTRUCTION		
19 08-22-16	ISSUED FOR CONSTRUCTION		
18 08-22-16	ISSUED FOR CONSTRUCTION		
17 08-22-16	ISSUED FOR CONSTRUCTION		
16 08-22-16	ISSUED FOR CONSTRUCTION		
15 08-22-16	ISSUED FOR CONSTRUCTION		
14 08-22-16	ISSUED FOR CONSTRUCTION		
13 08-22-16	ISSUED FOR CONSTRUCTION		
12 08-22-16	ISSUED FOR CONSTRUCTION		
11 08-22-16	ISSUED FOR CONSTRUCTION		
10 08-22-16	ISSUED FOR CONSTRUCTION		
9 08-22-16	ISSUED FOR CONSTRUCTION		
8 08-22-16	ISSUED FOR CONSTRUCTION		
7 08-22-16	ISSUED FOR CONSTRUCTION		
6 08-22-16	ISSUED FOR CONSTRUCTION		
5 08-22-16	ISSUED FOR CONSTRUCTION		
4 08-22-16	ISSUED FOR CONSTRUCTION		
3 08-22-16	ISSUED FOR CONSTRUCTION		
2 08-22-16	ISSUED FOR CONSTRUCTION		
1 08-22-16	ISSUED FOR CONSTRUCTION		

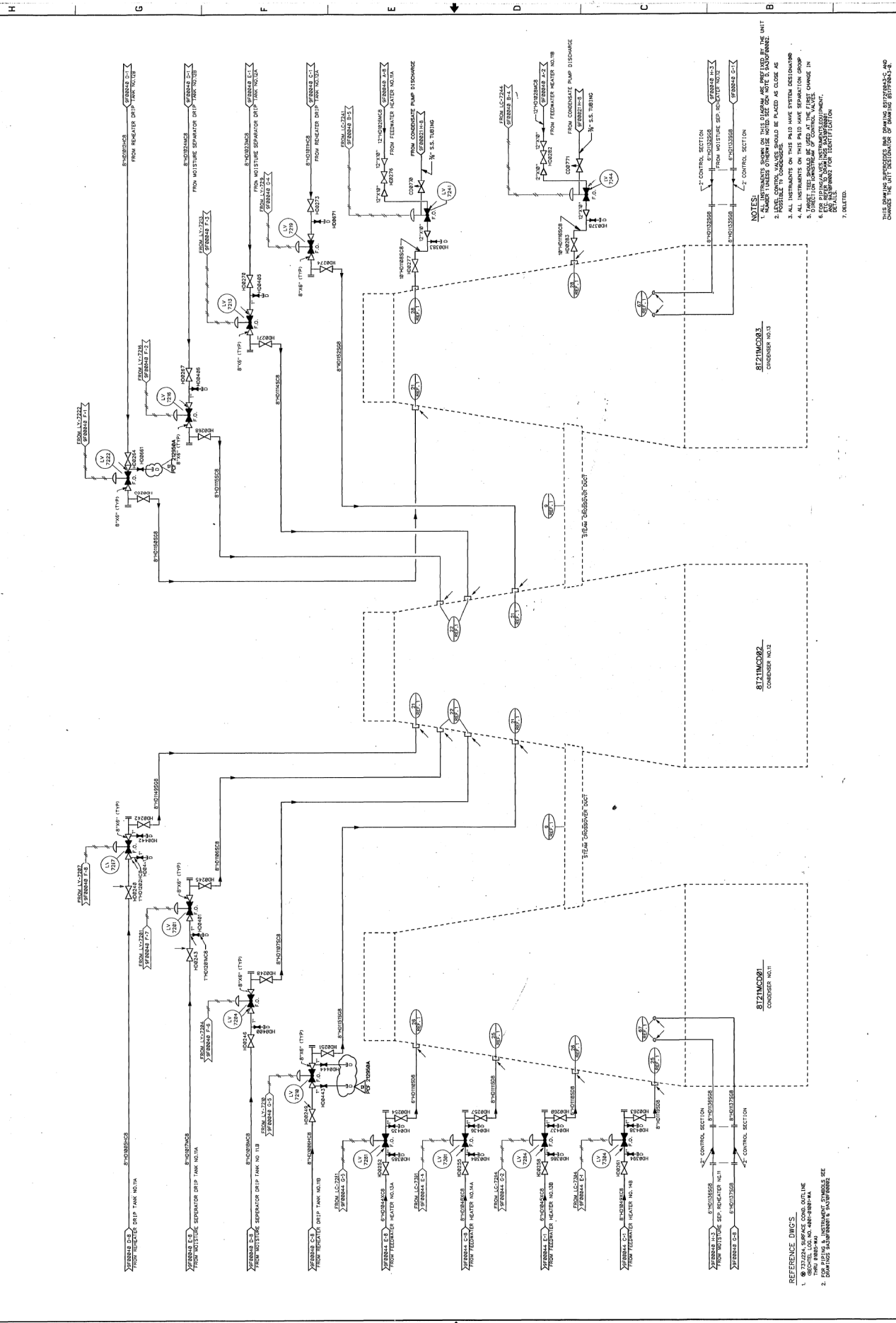

REFERENCE DINGS
 1. INSTRUMENTATION
 2. INSTRUMENTATION SYMBOLS SEE
 3. INSTRUMENTATION SYMBOLS SEE

ENGINEER: [Signature]
 CHECKED BY: [Signature]
 DATE: 08/19/82

NO.	DATE	BY	CHK	REV	DATE	DESCRIPTION
1	08/19/82	[Signature]	[Signature]	1		ISSUED FOR CONSTRUCTION
2				2		
3				3		
4				4		
5				5		
6				6		
7				7		
8				8		

HOUSTON LIGHTING & POWER COMPANY
 SOUTH TEXAS PRODUCT ELECTRIC GENERATING STATION
 DRAWING NO. 85179F0084.3-1
 SCALE: NONE
 SHEET: 12 OF 12
 PROJECT: 85179F0084.3-1

30:1

DATE: 08/19/82
 DRAWN BY: [Signature]
 CHECKED BY: [Signature]
 APPROVED BY: [Signature]

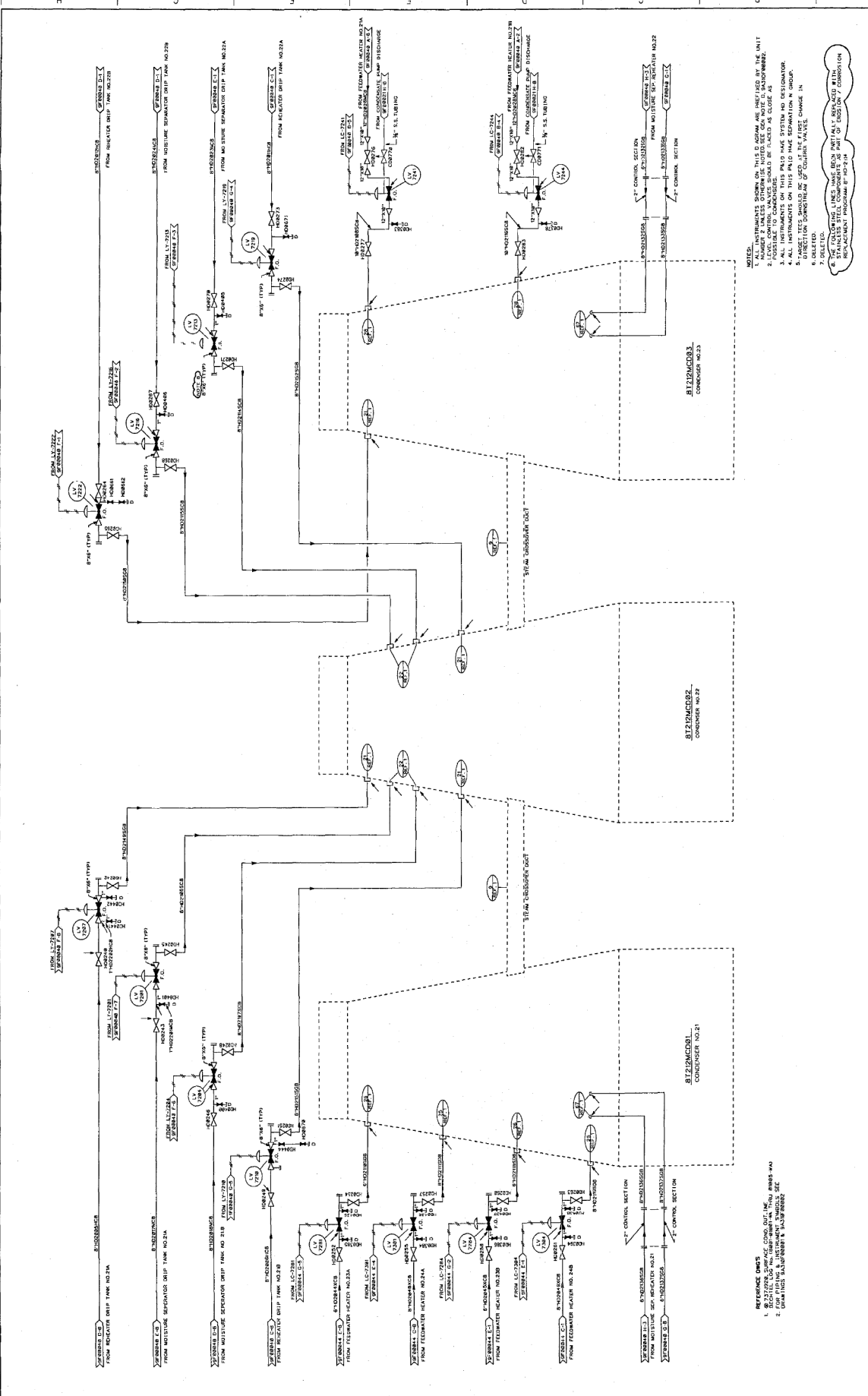

- NOTES:**
1. INSTRUMENTS SHOWN ON THIS D. DRAWING ARE NOT TO BE USED BY THE UNIT.
 2. INSTRUMENTS SHOWN ON THIS D. DRAWING ARE NOT TO BE USED BY THE UNIT.
 3. INSTRUMENTS SHOWN ON THIS D. DRAWING ARE NOT TO BE USED BY THE UNIT.
 4. ALL INSTRUMENTS ON THIS P&ID HAVE SEPARATION IN DISCONNECTOR.
 5. TARGET VALUES SHOULD BE USED AT THE FIRST CHANGE IN.
 6. DELETED.
 7. DELETED.
 8. INSTRUMENTS SHOWN ON THIS D. DRAWING ARE NOT TO BE USED BY THE UNIT.
 9. INSTRUMENTS SHOWN ON THIS D. DRAWING ARE NOT TO BE USED BY THE UNIT.

NO.	DATE	BY	CHKD.	REV.	DESCRIPTION
1	11/15/64	J. J. JONES	J. J. JONES	1	ISSUED FOR CONSTRUCTION
2	11/15/64	J. J. JONES	J. J. JONES	2	REVISION
3	11/15/64	J. J. JONES	J. J. JONES	3	REVISION
4	11/15/64	J. J. JONES	J. J. JONES	4	REVISION
5	11/15/64	J. J. JONES	J. J. JONES	5	REVISION
6	11/15/64	J. J. JONES	J. J. JONES	6	REVISION
7	11/15/64	J. J. JONES	J. J. JONES	7	REVISION
8	11/15/64	J. J. JONES	J. J. JONES	8	REVISION
9	11/15/64	J. J. JONES	J. J. JONES	9	REVISION
10	11/15/64	J. J. JONES	J. J. JONES	10	REVISION

SOUTH TEXAS PROJECT
NUCLEAR OPERATING COMPANY

PROJECT NO. 5195-044-2
 DRAWING NO. 85179F-0004.3-#2

NO.	DATE	BY	CHKD.	REV.	DESCRIPTION
1	11/15/64	J. J. JONES	J. J. JONES	1	ISSUED FOR CONSTRUCTION
2	11/15/64	J. J. JONES	J. J. JONES	2	REVISION
3	11/15/64	J. J. JONES	J. J. JONES	3	REVISION
4	11/15/64	J. J. JONES	J. J. JONES	4	REVISION
5	11/15/64	J. J. JONES	J. J. JONES	5	REVISION
6	11/15/64	J. J. JONES	J. J. JONES	6	REVISION
7	11/15/64	J. J. JONES	J. J. JONES	7	REVISION
8	11/15/64	J. J. JONES	J. J. JONES	8	REVISION
9	11/15/64	J. J. JONES	J. J. JONES	9	REVISION
10	11/15/64	J. J. JONES	J. J. JONES	10	REVISION

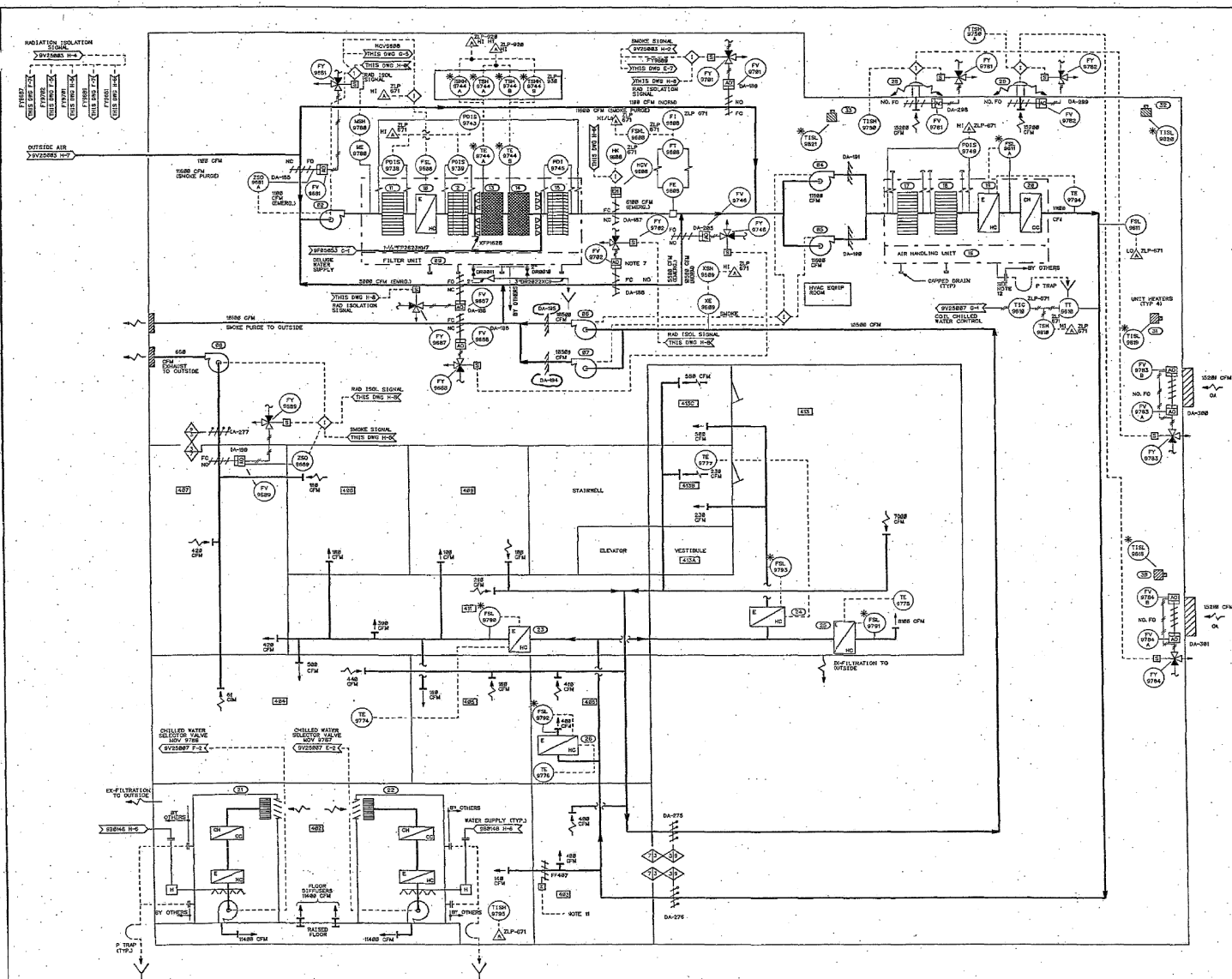

EQUIPMENT NUMBERING INDEX		
NO.	EQUIPMENT NUMBER	DESCRIPTION
01	8-W-10-2-W-024	MAKE-UP AIR FAN
02	8-W-10-2-W-024	MAKE-UP AIR FAN
04	8-W-10-2-W-010	SUPPLY FAN 010
05	8-W-10-2-W-010	SUPPLY FAN 010
06	8-W-10-2-W-047	RETURN FAN 047
07	8-W-10-2-W-048	RETURN FAN 048
08	8-W-10-2-W-049	EXHAUST FAN
09	8-W-10-2-W-001	FILTER UNIT 001
10	8-W-10-2-W-002	FILTER UNIT 002
11	8-W-10-2-W-003	UNIT 003
12	8-W-10-2-W-004	UNIT 004
13	8-W-10-2-W-005	UNIT 005
14	8-W-10-2-W-006	UNIT 006
15	8-W-10-2-W-007	UNIT 007
16	8-W-10-2-W-008	AIR HANDLING UNIT
17	8-W-10-2-W-009	UNIT 009
18	8-W-10-2-W-010	UNIT 010
19	8-W-10-2-W-011	UNIT 011
20	8-W-10-2-W-012	UNIT 012
21	8-W-10-2-W-013	AIR HANDLING UNIT 013
22	8-W-10-2-W-014	AIR HANDLING UNIT 014
23	8-W-10-2-W-015	REHEAT COIL
24	8-W-10-2-W-016	REHEAT COIL
25	8-W-10-2-W-017	REHEAT COIL
26	8-W-10-2-W-018	REHEAT COIL
27	8-W-10-2-W-019	REHEAT COIL
28	8-W-10-2-W-020	REHEAT COIL
29	8-W-10-2-W-021	REHEAT COIL
30	8-W-10-2-W-022	REHEAT COIL
31	8-W-10-2-W-023	REHEAT COIL
32	8-W-10-2-W-024	REHEAT COIL
33	8-W-10-2-W-025	REHEAT COIL
34	8-W-10-2-W-026	REHEAT COIL
35		
36		
37		

ROOM NUMBER INDEX		
ROOM NO.	ELEV.	ROOM DESCRIPTION
482	72'-0"	COMPUTER ROOM
483	72'-0"	STORAGE ROOM
484	72'-0"	SMOKE ROOM
485	72'-0"	RECORD STORAGE ROOM
486	72'-0"	CONFERENCE ROOM
487	72'-0"	MENS TOILET
488	72'-0"	RECORDS TOILET
489	72'-0"	STORAGE TANKS
490	72'-0"	HALLWAY
491	72'-0"	OPERATIONS ROOM
492	72'-0"	VESTIBULE
493	72'-0"	W.C. ROOM
494	72'-0"	COMMUNICATION ROOM
495	72'-0"	TEST WAC EQUIP ROOM

- NOTES**
- ALL SYSTEM ROOMS ARE NON-SAFETY CLASS-B AND NON-SEISMIC DESIGN. SYSTEM ROOMS SHOULD BE SEISMICALLY DESIGNATED. SEISMICALLY DESIGNATED ROOMS ARE DESIGNATED TO MEET SEISMIC CLASS-B REQUIREMENTS.
 - DELETED.
 - ALL DAMPER NUMBERS SHOWN HAVE THE PREFIX WHICH MAKES THE PREFIX UNNECESSARY.
 - ROOM NUMBERS ARE AS SHOWN ON ARCHITECTURAL DRAWING.
 - DELETED.
 - ALL INSTRUMENTS ON THIS PID HAVE SYSTEM DESIGNATION "S".
 - BETWEEN DAMPER DA-08 REMAINS PARTLY OPEN IN POSITION.
 - DAMPERS DA-08, 10 & 09 ARE SUBSTITUTED DAMPERS.
 - ALL INSTRUMENTS ON THIS PID HAVE SYSTEM DESIGNATION "S".
 - ALL FAN MOTOR OPERATIONS ARE AT STANDBY (ANTI-STARTING) POSITION.
 - ALL FAN MOTOR OPERATIONS ARE AT STANDBY (ANTI-STARTING) POSITION.
 - CHAS. OR TO ROOMS UNDERGROUND ROOMS WITH FLOOR GRATES TO BE KEPT OPEN AND ROUTED TO WAREHOUSE FLOOR GRATES.
 - WHENEVER THE UNIT IS IN PLACE BY USING THE INSTRUMENT ISOLATION VALVES.
 - FOR ACTING AIR FLOW COMPUTATIONS SEE THE AIR BALANCE REPORT ON 8-10-68.

REFERENCE DRAWINGS

84-00000 PID SYMBOLS
 84-00000 ARCHITECTURAL
 84-00000 ARCHITECTURAL DRESS

NOT TO BE INDICATED
 INSTRUMENT LIST
 TITLE, NUMBER, LOCATION, COORD.
 FOR 8-10-68 NA

SOUTH TEXAS PROJECT NUCLEAR OPERATING COMPANY										PIPING & INSTRUMENTATION DIAGRAM - HVAC TECHNICAL SUPPORT CENTER HVAC SYSTEM & AIR DISTRIBUTION															
NO.	DATE	ISSUE	REVISION	ORIG	CHK	RE	BY	NO.	ISSUE	REVISION	ORIG	CHK	RE	BY	NO.	ISSUE	REVISION	ORIG	CHK	RE	BY	NO.	ISSUE	REVISION	
1																									
2																									
3																									
4																									
5																									
6																									
7																									
8																									

THIS IS 46-000, REVISED PER OR 82-12254-2
 8-12-12-82 ISSUED FOR CONSTRUCTION.



SOUTH TEXAS PROJECT NUCLEAR OPERATING COMPANY

PIPING & INSTRUMENTATION DIAGRAM - HVAC TECHNICAL SUPPORT CENTER HVAC SYSTEM & AIR DISTRIBUTION

PRIORITY	CADD FILE NO.	FIG. NO.	ST. NO.	SCALE	DWG. NO.	REV.
1	FAU27.101	0070928	31530692	NONE	8V119V25006 #2	16

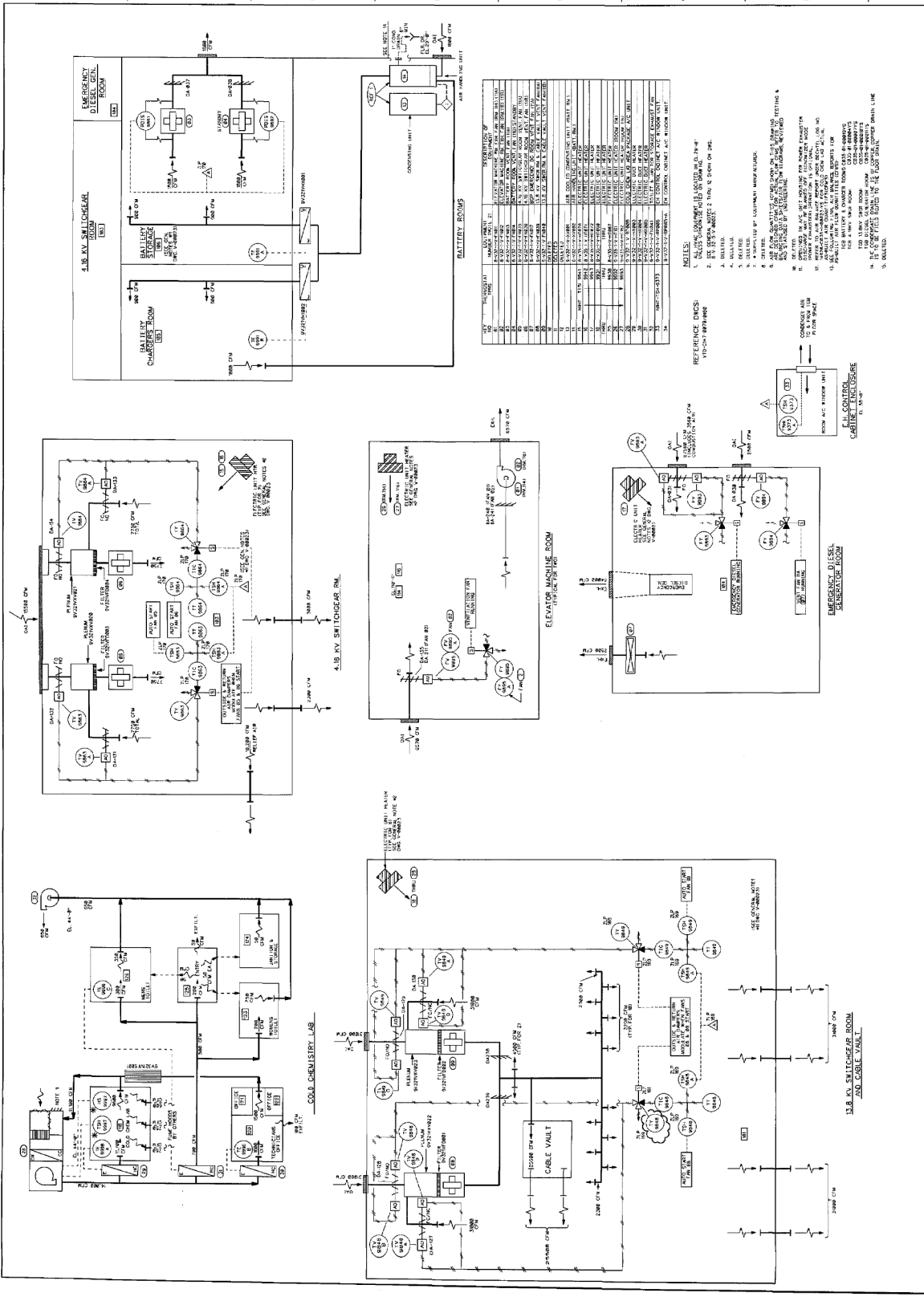

NO.	DESCRIPTION	QUANTITY	UNIT	REMARKS
1	4.8 KV SWITCHGEAR	1	EA	
2	BATTERY BANK	1	EA	
3	EMERGENCY DIESEL GENERATOR	1	EA	
4	ELEVATOR MOTOR	1	EA	
5	CONTROL CABINET	1	EA	
6	CHARGING UNIT	1	EA	
7	RELAY	10	EA	
8	CONTACTOR	5	EA	
9	STOP BUTTON	2	EA	
10	START BUTTON	2	EA	
11	STOP SWITCH	2	EA	
12	START SWITCH	2	EA	
13	WIRING	100	FT	
14	TERMINALS	50	EA	
15	CONDUIT	100	FT	
16	PIPE	100	FT	
17	VALVE	2	EA	
18	FLANGE	4	EA	
19	GASKET	4	EA	
20	WASHER	4	EA	
21	NUT	4	EA	
22	SCREW	4	EA	
23	DRILL BIT	4	EA	
24	WELDING ROD	10	EA	
25	WELDING TORCH	1	EA	
26	WELDING MASK	1	EA	
27	WELDING GLOVES	1	EA	
28	WELDING SHIRT	1	EA	
29	WELDING CAP	1	EA	
30	WELDING MASK	1	EA	
31	WELDING GLOVES	1	EA	
32	WELDING SHIRT	1	EA	
33	WELDING CAP	1	EA	
34	WELDING MASK	1	EA	
35	WELDING GLOVES	1	EA	
36	WELDING SHIRT	1	EA	
37	WELDING CAP	1	EA	
38	WELDING MASK	1	EA	
39	WELDING GLOVES	1	EA	
40	WELDING SHIRT	1	EA	
41	WELDING CAP	1	EA	
42	WELDING MASK	1	EA	
43	WELDING GLOVES	1	EA	
44	WELDING SHIRT	1	EA	
45	WELDING CAP	1	EA	
46	WELDING MASK	1	EA	
47	WELDING GLOVES	1	EA	
48	WELDING SHIRT	1	EA	
49	WELDING CAP	1	EA	
50	WELDING MASK	1	EA	

NOTES:

- ALL WORK SHALL BE IN ACCORDANCE WITH THE 1971 EDITION OF THE NATIONAL ELECTRICAL CODE (NEC) AND THE 1971 EDITION OF THE NATIONAL FIRE ALARM AND SIGNALING CODE (NFPA 72).
- ALL WORK SHALL BE IN ACCORDANCE WITH THE 1971 EDITION OF THE NATIONAL ELECTRICAL CODE (NEC) AND THE 1971 EDITION OF THE NATIONAL FIRE ALARM AND SIGNALING CODE (NFPA 72).
- ALL WORK SHALL BE IN ACCORDANCE WITH THE 1971 EDITION OF THE NATIONAL ELECTRICAL CODE (NEC) AND THE 1971 EDITION OF THE NATIONAL FIRE ALARM AND SIGNALING CODE (NFPA 72).
- ALL WORK SHALL BE IN ACCORDANCE WITH THE 1971 EDITION OF THE NATIONAL ELECTRICAL CODE (NEC) AND THE 1971 EDITION OF THE NATIONAL FIRE ALARM AND SIGNALING CODE (NFPA 72).
- ALL WORK SHALL BE IN ACCORDANCE WITH THE 1971 EDITION OF THE NATIONAL ELECTRICAL CODE (NEC) AND THE 1971 EDITION OF THE NATIONAL FIRE ALARM AND SIGNALING CODE (NFPA 72).
- ALL WORK SHALL BE IN ACCORDANCE WITH THE 1971 EDITION OF THE NATIONAL ELECTRICAL CODE (NEC) AND THE 1971 EDITION OF THE NATIONAL FIRE ALARM AND SIGNALING CODE (NFPA 72).
- ALL WORK SHALL BE IN ACCORDANCE WITH THE 1971 EDITION OF THE NATIONAL ELECTRICAL CODE (NEC) AND THE 1971 EDITION OF THE NATIONAL FIRE ALARM AND SIGNALING CODE (NFPA 72).
- ALL WORK SHALL BE IN ACCORDANCE WITH THE 1971 EDITION OF THE NATIONAL ELECTRICAL CODE (NEC) AND THE 1971 EDITION OF THE NATIONAL FIRE ALARM AND SIGNALING CODE (NFPA 72).
- ALL WORK SHALL BE IN ACCORDANCE WITH THE 1971 EDITION OF THE NATIONAL ELECTRICAL CODE (NEC) AND THE 1971 EDITION OF THE NATIONAL FIRE ALARM AND SIGNALING CODE (NFPA 72).
- ALL WORK SHALL BE IN ACCORDANCE WITH THE 1971 EDITION OF THE NATIONAL ELECTRICAL CODE (NEC) AND THE 1971 EDITION OF THE NATIONAL FIRE ALARM AND SIGNALING CODE (NFPA 72).

REFERENCE DINGS:

1. NATIONAL ELECTRICAL CODE (NEC) - 1971 EDITION

2. NATIONAL FIRE ALARM AND SIGNALING CODE (NFPA 72) - 1971 EDITION

3. NATIONAL FIRE ALARM AND SIGNALING CODE (NFPA 72) - 1971 EDITION

4. NATIONAL FIRE ALARM AND SIGNALING CODE (NFPA 72) - 1971 EDITION

5. NATIONAL FIRE ALARM AND SIGNALING CODE (NFPA 72) - 1971 EDITION

6. NATIONAL FIRE ALARM AND SIGNALING CODE (NFPA 72) - 1971 EDITION

7. NATIONAL FIRE ALARM AND SIGNALING CODE (NFPA 72) - 1971 EDITION

8. NATIONAL FIRE ALARM AND SIGNALING CODE (NFPA 72) - 1971 EDITION

9. NATIONAL FIRE ALARM AND SIGNALING CODE (NFPA 72) - 1971 EDITION

10. NATIONAL FIRE ALARM AND SIGNALING CODE (NFPA 72) - 1971 EDITION

SOUTH TEXAS PROJECT
NUCLEAR OPERATING COMPANY

PPING & INSTRUMENTATION DIAGRAMS
 TURBINE GENERATOR BUILDING
 SUPPLY SUBSTATION

PROJECT NO. 31930216
 DRAWING NO. 8V329V0025-41
 SHEET NO. 22

NO.	REV.	DATE	BY	CHKD.	DESCRIPTION
1					
2					
3					
4					
5					
6					
7					
8					
9					
10					
11					
12					
13					
14					
15					
16					
17					
18					
19					
20					
21					
22					
23					
24					
25					
26					
27					
28					
29					
30					
31					
32					
33					
34					
35					
36					
37					
38					
39					
40					
41					
42					
43					
44					
45					
46					
47					
48					
49					
50					

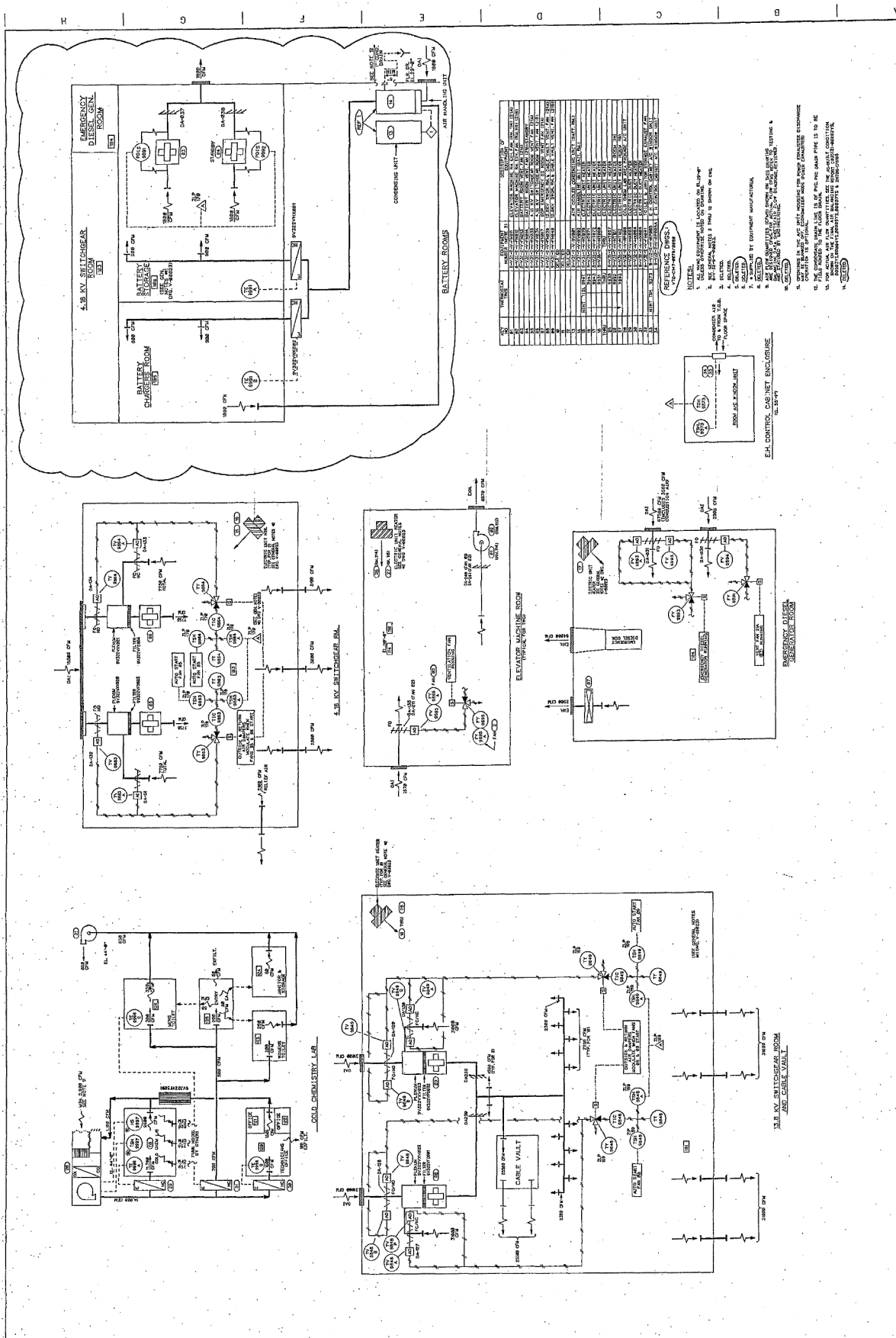

ITEM NO.	DESCRIPTION	QUANTITY	UNIT	MANUFACTURER	REMARKS
1
2
3
4
5
6
7
8
9
10
11
12
13
14
15
16
17
18
19
20
21
22
23
24
25
26
27
28
29
30
31
32
33
34
35
36
37
38
39
40
41
42
43
44
45
46
47
48
49
50

- NOTES:**
1. ALL ELECTRICAL EQUIPMENT SHALL BE AS SPECIFIED IN THE DRAWING UNLESS OTHERWISE NOTED.
 2. ALL ELECTRICAL EQUIPMENT SHALL BE NEW UNLESS OTHERWISE NOTED.
 3. ALL ELECTRICAL EQUIPMENT SHALL BE INSTALLED IN ACCORDANCE WITH THE NATIONAL ELECTRICAL CODE (NEC) AND ALL APPLICABLE LOCAL AND STATE CODES.
 4. ALL ELECTRICAL EQUIPMENT SHALL BE INSTALLED IN ACCORDANCE WITH THE MANUFACTURER'S RECOMMENDATIONS.
 5. ALL ELECTRICAL EQUIPMENT SHALL BE INSTALLED IN ACCORDANCE WITH THE MANUFACTURER'S RECOMMENDATIONS.
 6. ALL ELECTRICAL EQUIPMENT SHALL BE INSTALLED IN ACCORDANCE WITH THE MANUFACTURER'S RECOMMENDATIONS.
 7. ALL ELECTRICAL EQUIPMENT SHALL BE INSTALLED IN ACCORDANCE WITH THE MANUFACTURER'S RECOMMENDATIONS.
 8. ALL ELECTRICAL EQUIPMENT SHALL BE INSTALLED IN ACCORDANCE WITH THE MANUFACTURER'S RECOMMENDATIONS.
 9. ALL ELECTRICAL EQUIPMENT SHALL BE INSTALLED IN ACCORDANCE WITH THE MANUFACTURER'S RECOMMENDATIONS.
 10. ALL ELECTRICAL EQUIPMENT SHALL BE INSTALLED IN ACCORDANCE WITH THE MANUFACTURER'S RECOMMENDATIONS.

NO.	REV.	DATE	BY	CHKD.	DESCRIPTION	NO.	REV.	DATE	BY	CHKD.	DESCRIPTION
1						1					
2						2					
3						3					
4						4					
5						5					
6						6					
7						7					
8						8					
9						9					
10						10					
11						11					
12						12					
13						13					
14						14					
15						15					
16						16					
17						17					
18						18					
19						19					
20						20					
21						21					
22						22					
23						23					
24						24					
25						25					
26						26					
27						27					
28						28					
29						29					
30						30					
31						31					
32						32					
33						33					
34						34					
35						35					
36						36					
37						37					
38						38					
39						39					
40						40					
41						41					
42						42					
43						43					
44						44					
45						45					
46						46					
47						47					
48						48					
49						49					
50						50					

SOUTH TEXAS PROJECT
NUCLEAR OPERATING COMPANY

PIPING & INSTRUMENTATION DIAGRAM - HVAC
 TURBINE GENERATOR BUILDING
 SUPPLY SUBSYSTEM

DATE: 3-19-71
 DRAWN BY: [Name]
 CHECKED BY: [Name]
 APPROVED BY: [Name]

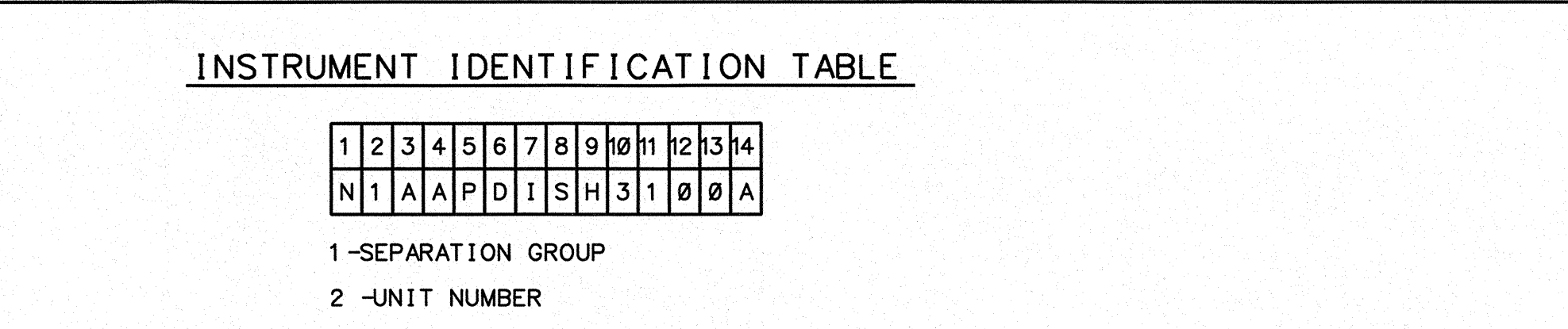
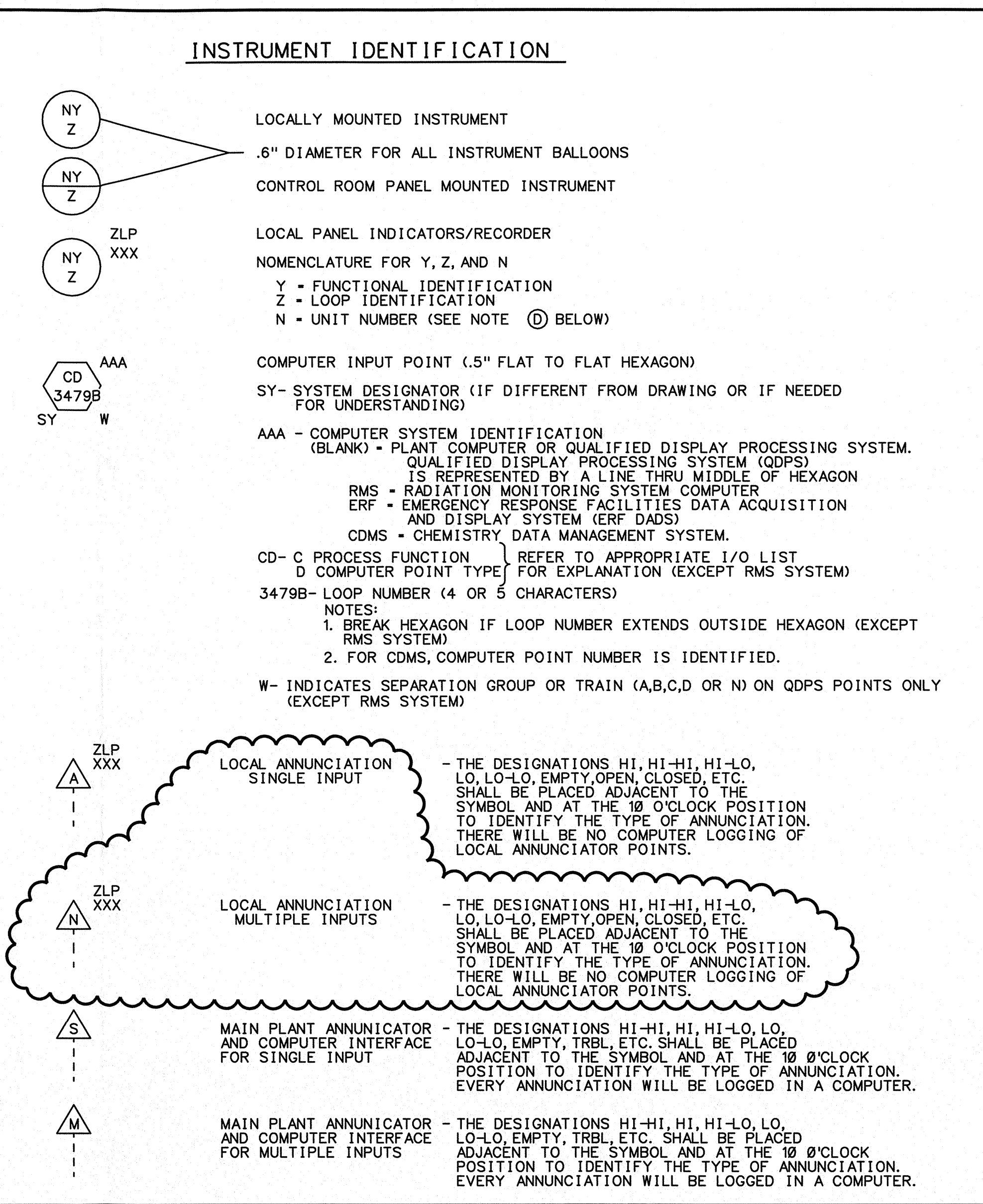
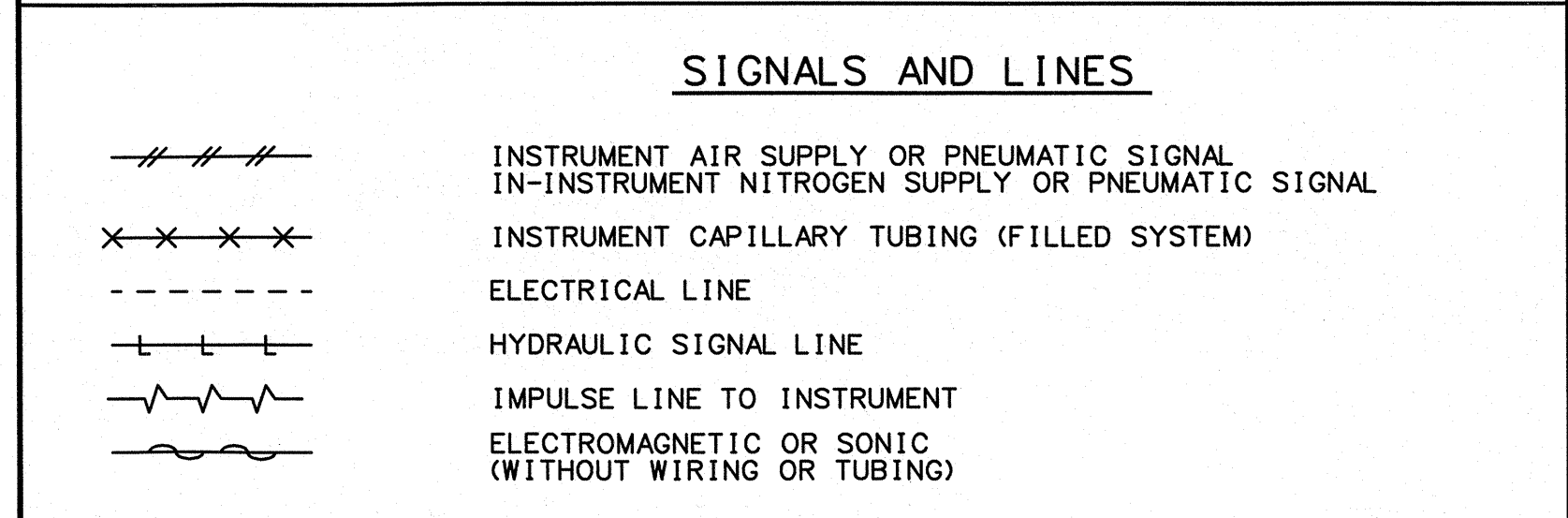
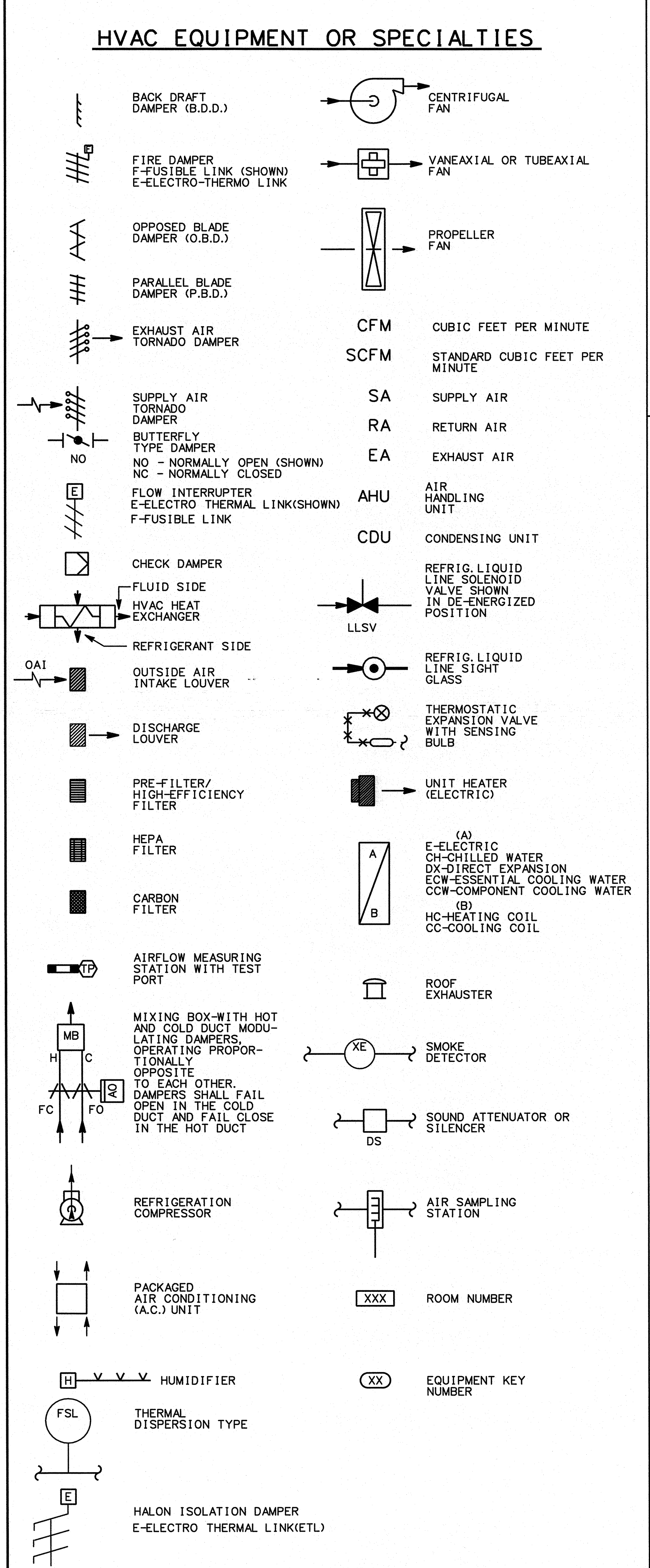
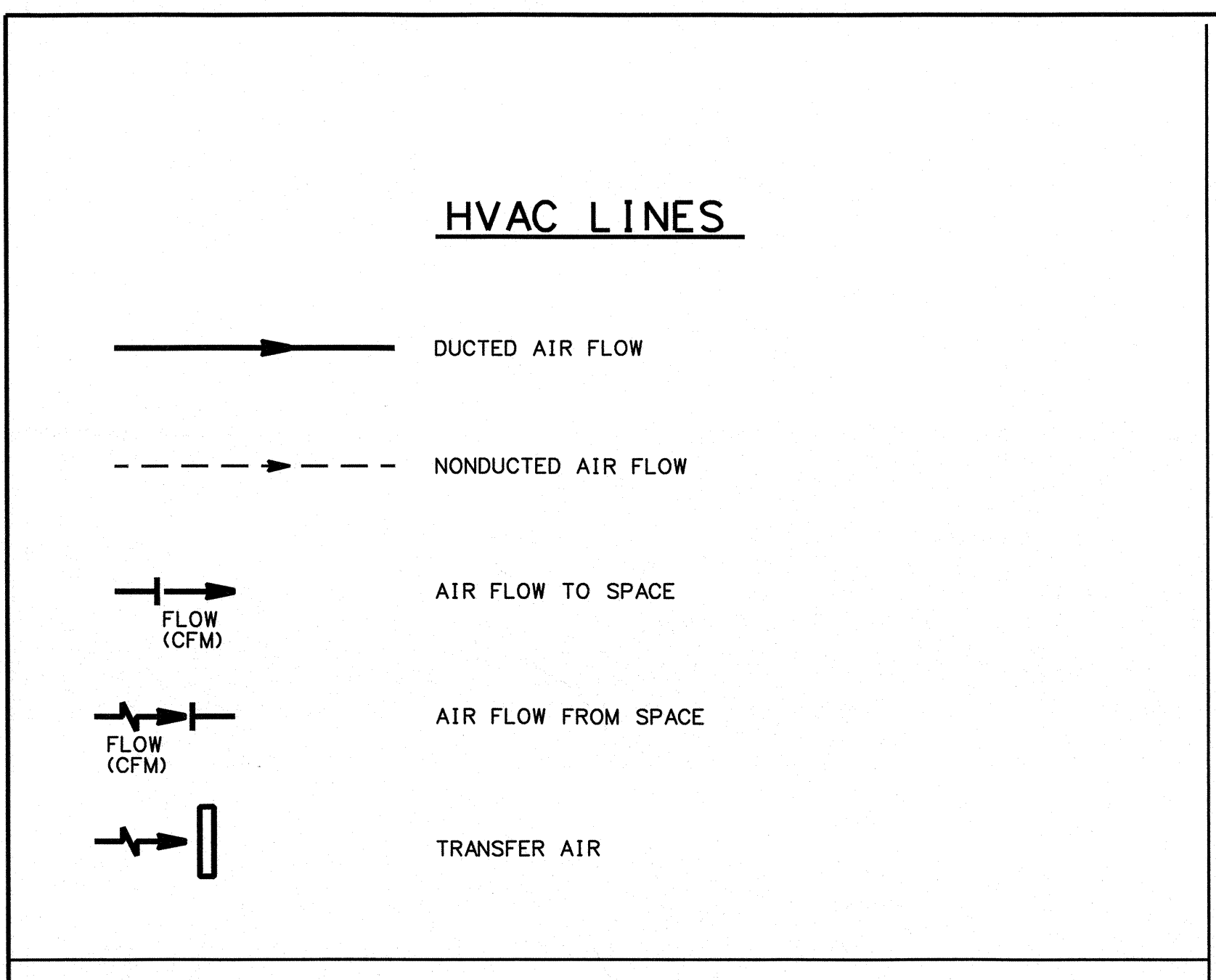

GENERAL NOTES:

① EACH STRING OF INSTRUMENTATION WILL HAVE A UNIQUE STRING NUMBER (A STRING IS DEFINED AS TWO OR MORE INSTRUMENTS TIED TOGETHER NOT BY THE PROCESS, TO MONITOR OR CONTROL A SINGLE POINT.)

② SINGLE ELEMENT INSTRUMENTS MONITORING THE SAME PROCESS POINT WILL HAVE A COMMON STRING NUMBER.

③ INSTRUMENTS MONITORING A COMMON PIECE OF EQUIPMENT SUCH AS A PUMP, HEATER, COOLER, ETC. CAN HAVE A COMMON STRING NUMBER. IT IS PERMISSIBLE TO SEPARATE SINGLE ELEMENT INSTRUMENTS MONITORING A COMMON PIECE OF EQUIPMENT AS TO SUCTION, DISCHARGE, INLET, OR OUTLET IF IT IS CLEARER TO DO SO.

④ UNIT NUMBERS NEED NOT BE SHOWN IN EACH INSTRUMENT BALLOON. IF NOT SHOWN THE P&ID SHALL CONTAIN THIS NOTE:
 NOTE: ALL INSTRUMENT TAG NUMBERS SHOWN ON THIS DIAGRAM ARE PREFIXED BY THE UNIT NUMBER UNLESS OTHERWISE NOTED

UNIT NUMBER ASSIGNMENTS
 1 - UNIT 1
 2 - UNIT 2
 0 - SHARED SYSTEM

⑤ LOCAL PANEL MOUNTED INSTRUMENTS AND ANNUNCIATOR POINTS WILL BE IDENTIFIED WITH THE PROPER LOCAL PANEL NUMBER. MAIN CONTROL ROOM ANNUNCIATOR POINTS WILL NOT BE IDENTIFIED AS TO THE ACTUAL CONTROL PANEL LOCATION.

⑥ WHEN THERE ARE TWO OR MORE INSTRUMENTS WITH THE SAME FUNCTIONAL IDENTIFICATION ON ONE STRING THE ADDITIONAL INSTRUMENTS WILL BE GIVEN A SUFFIX A, B, C, ETC.

⑦ TEXT LOCATIONS AROUND INSTRUMENT BALLOONS SHALL BE STANDARDIZED AS SHOWN IN THE SKETCH BELOW.

⑧ LOCAL PANEL MOUNTED INSTRUMENTS AND ANNUNCIATOR POINTS WILL BE IDENTIFIED WITH THE PROPER LOCAL PANEL NUMBER. MAIN CONTROL ROOM ANNUNCIATOR POINTS WILL NOT BE IDENTIFIED AS TO THE ACTUAL CONTROL PANEL LOCATION.

⑨ WHEN THERE ARE TWO OR MORE INSTRUMENTS WITH THE SAME FUNCTIONAL IDENTIFICATION ON ONE STRING THE ADDITIONAL INSTRUMENTS WILL BE GIVEN A SUFFIX A, B, C, ETC.

⑩ TEXT LOCATIONS AROUND INSTRUMENT BALLOONS SHALL BE STANDARDIZED AS SHOWN IN THE SKETCH BELOW.

⑪ ALL INSTRUMENTS ON THIS P&ID HAVE SYSTEM DESIGNATOR UNLESS OTHERWISE NOTED.

⑫ 1 - INSTRUMENT FOR ASME TEST ONLY.
 2 - INSTRUMENT FOR ASME TEST PLUS NORMAL USE.

⑬ SEPARATION GROUP NEED NOT BE SHOWN OUTSIDE EACH BALLOON IF THE INSTRUMENT BELONGS TO THE MAJOR SYSTEM REPRESENTED ON THE P&ID. ALL P&ID'S WILL CONTAIN THIS NOTE:
 THIS NOTE:
 ALL INSTRUMENTS ON THIS P&ID HAVE SEPARATION GROUP DESIGNATOR UNLESS OTHERWISE NOTED.

EXAMPLE:
 * I.I 3100 A N
 AS

1 - UNIT 1 (SEE NOTE ④)
 L1 - LEVEL INDICATOR
 3100A - STRING NO.
 * - FURNISHED WITH VENDOR EQUIPMENT
 AS - AUXILIARY STEAM SYSTEM (SEE NOTE ④)
 N - SEPARATION GROUP N
 ZLP - PANEL NO. 123

WRITTEN: NIAS L1 3100A

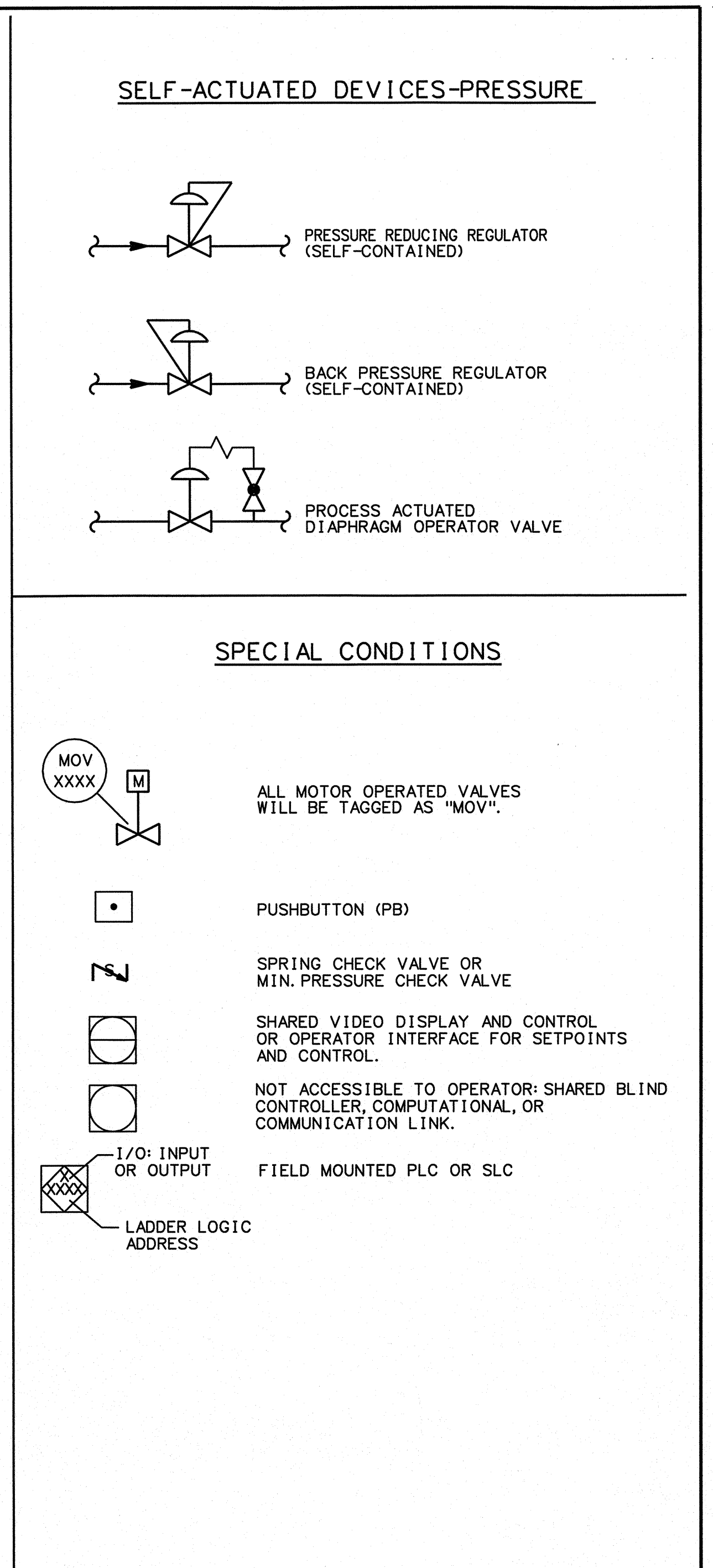
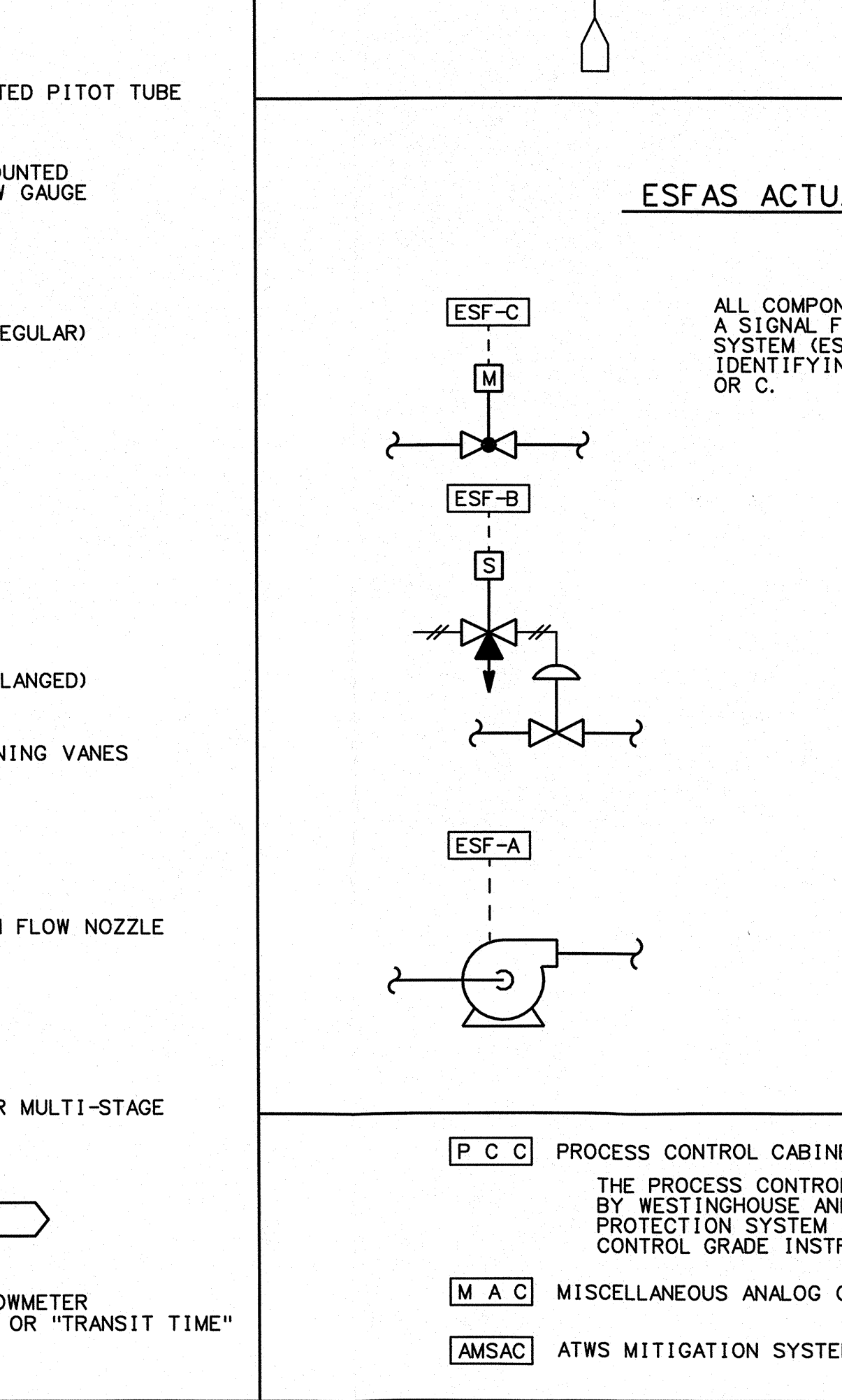
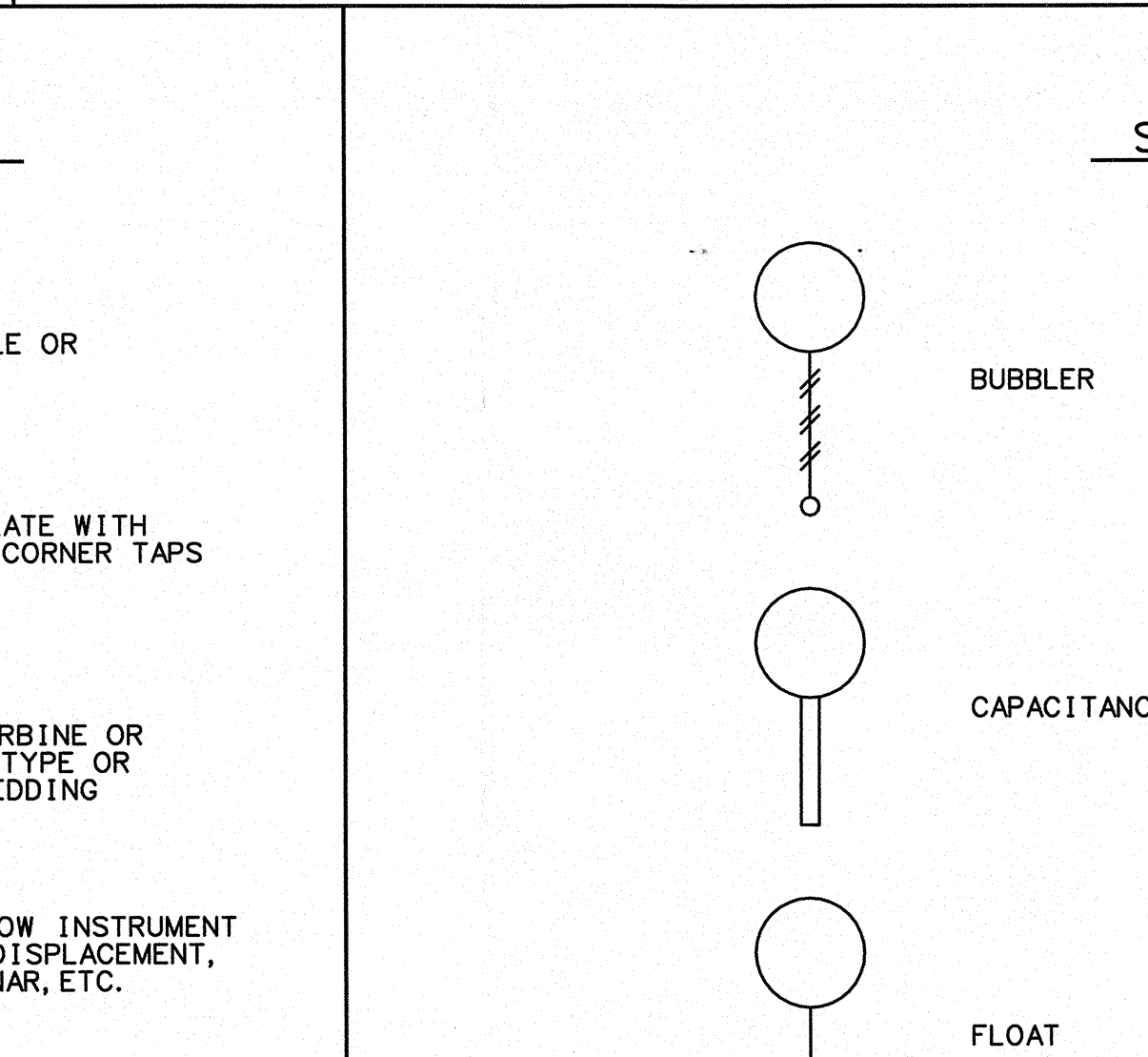
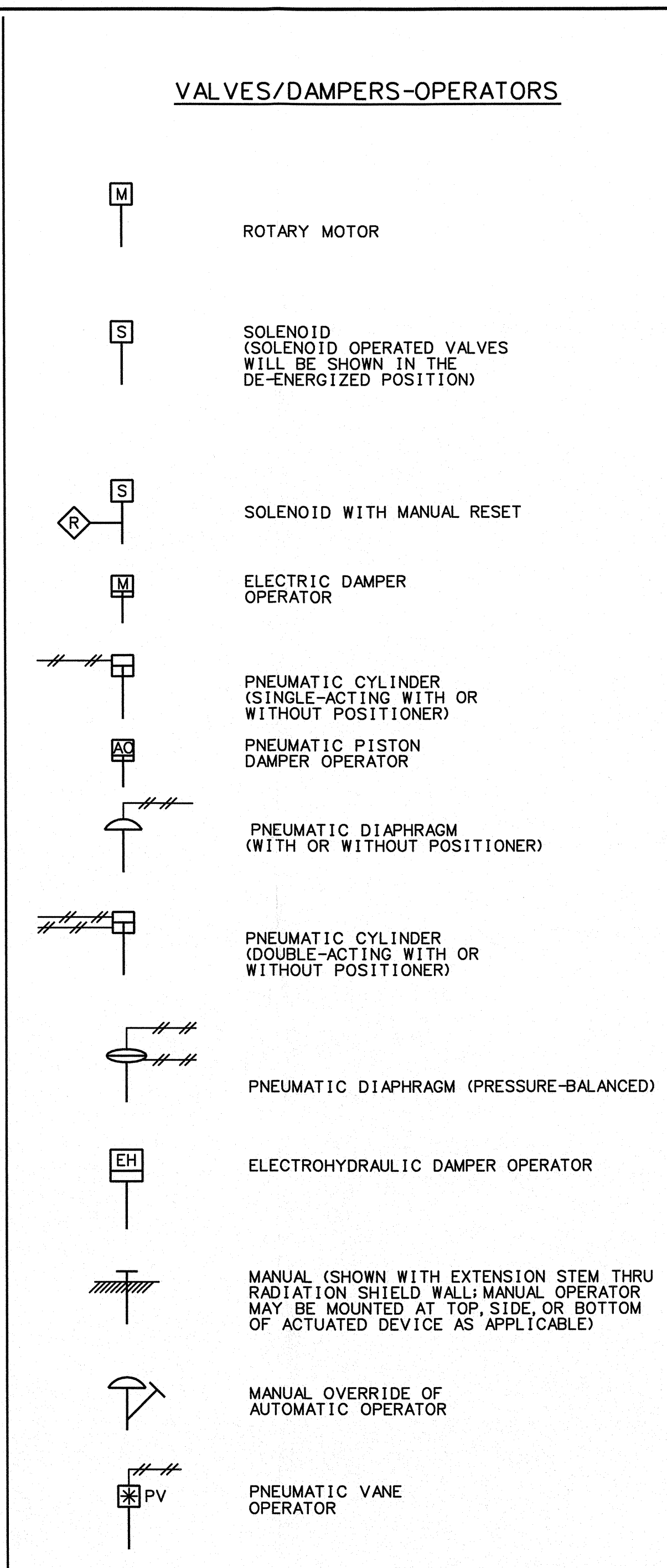
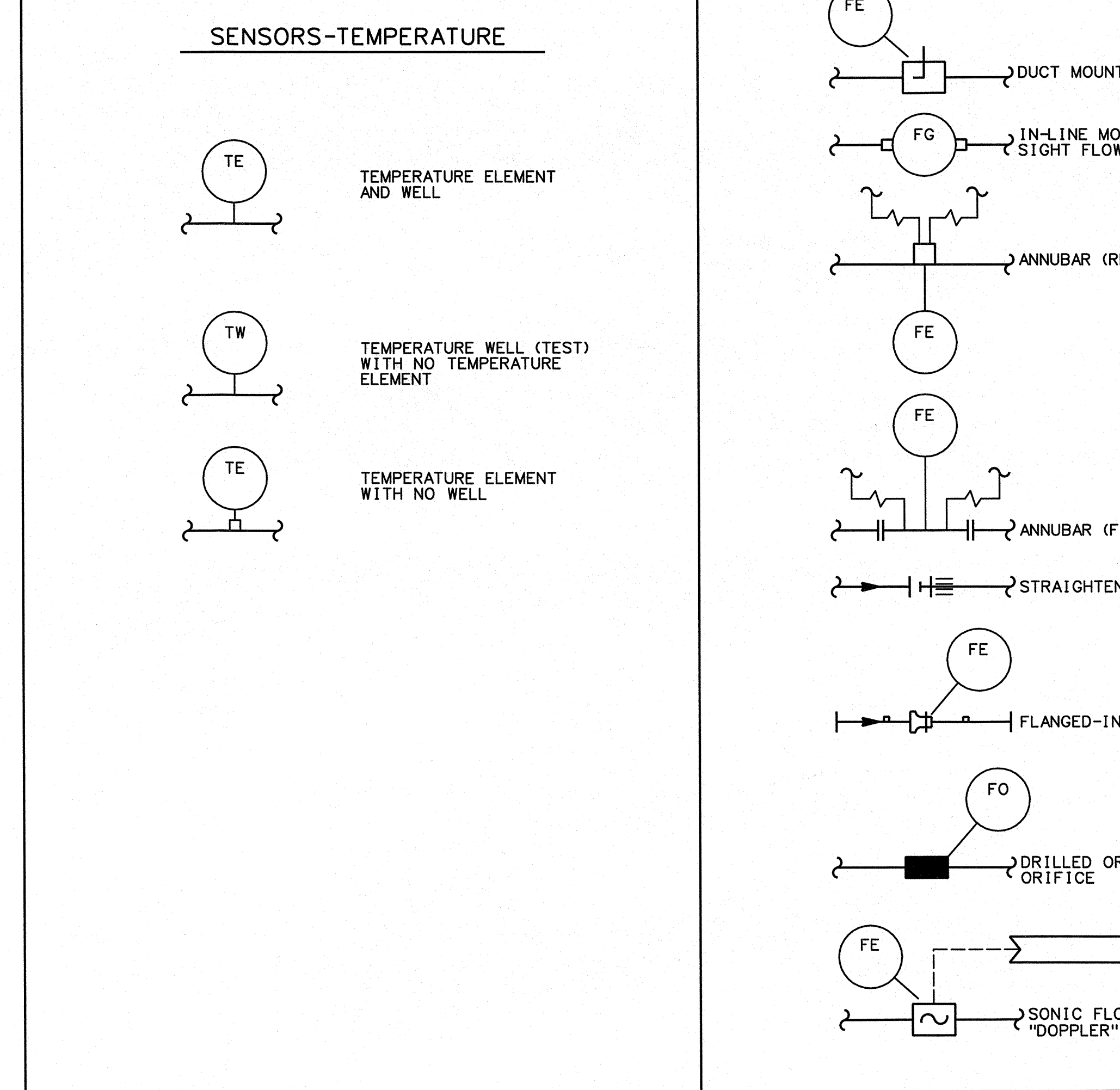
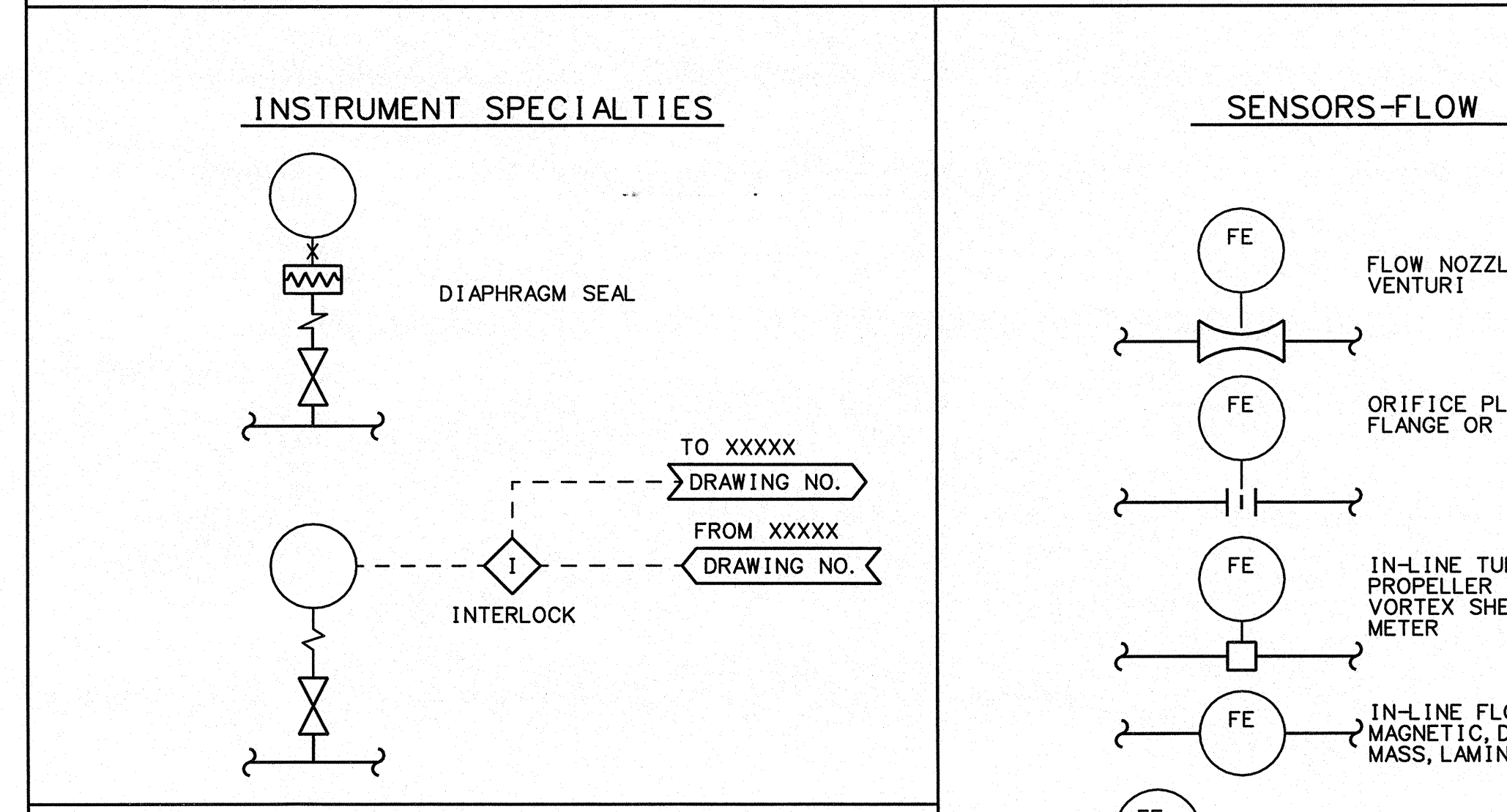
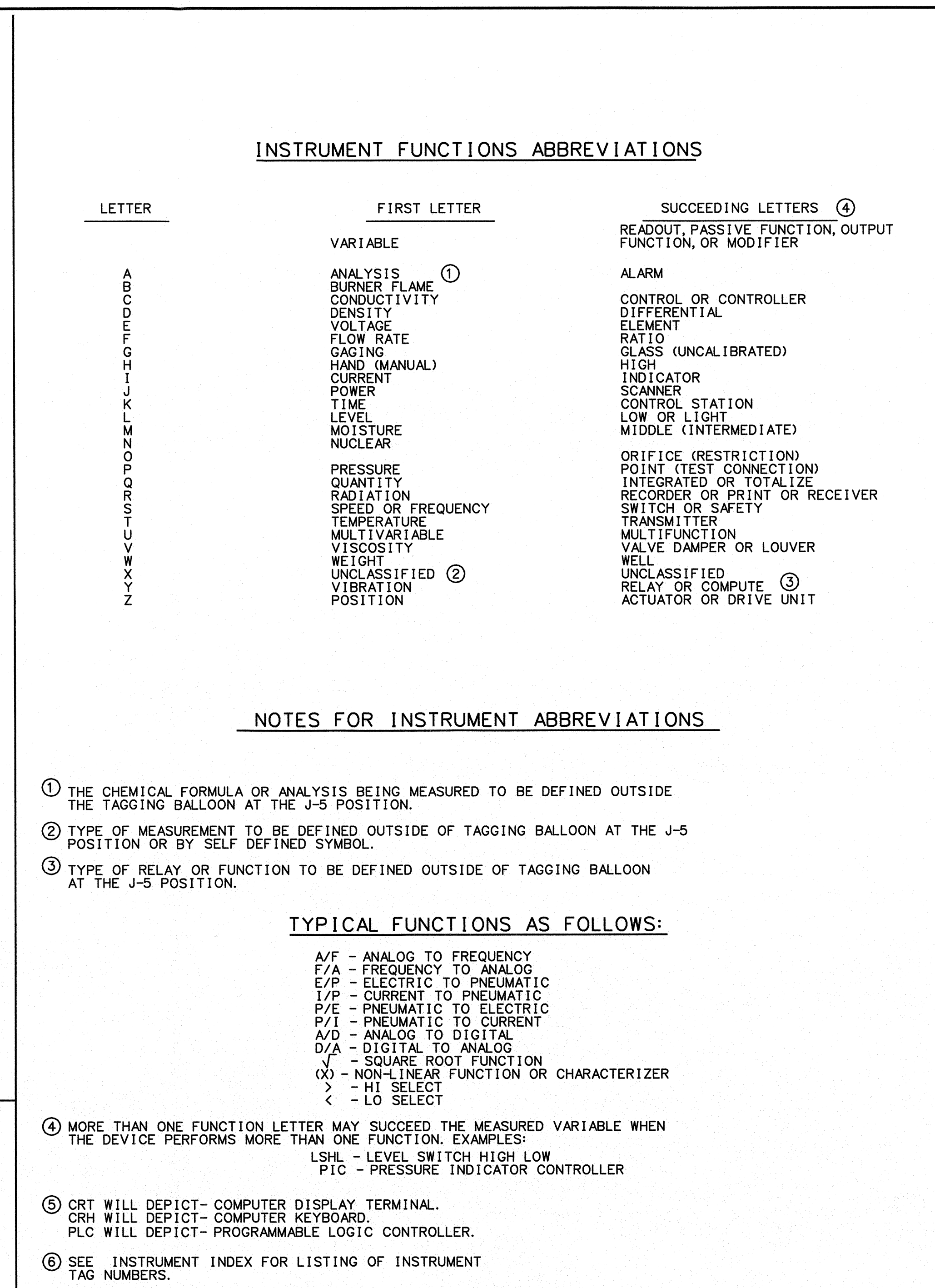

Information Withheld in Accordance with 10 CFR 2.390

										 HOUSTON LIGHTING & POWER COMPANY SOUTH TEXAS PROJECT ELECTRIC GENERATING STATION										RADIATION ZONES REACTOR CONTAINMENT BUILDING PLAN AT EL. (-)11'-3"																																
NO.	ISSUE DATE	REVISION										BY	CHK	RE	CV	NA	SE	PE	NO.	ISSUE DATE	REVISION										BY	CHK	RE	CV	NA	SE	PE	NO.	ISSUE DATE	REVISION										SCALE	ENG. NO.	REV.
																																								1/8"=1'	902-9-AB101	4										

9-A-81104

9-A-81104

Information Withheld in Accordance with 10 CFR 2.390

01/11/04 12:28 PM

N/A

NO.	DESCRIPTION	DATE	BY	CHKD	APP'D
1	ISSUED FOR MONITOR	08/21/03	AL		
2	ISSUED FOR MONITOR	08/21/03	AL		
3	ISSUED FOR MONITOR	08/21/03	AL		
4	ISSUED FOR MONITOR	08/21/03	AL		
5	ISSUED FOR MONITOR	08/21/03	AL		
6	ISSUED FOR MONITOR	08/21/03	AL		
7	ISSUED FOR MONITOR	08/21/03	AL		
8	ISSUED FOR MONITOR	08/21/03	AL		
9	ISSUED FOR MONITOR	08/21/03	AL		
10	ISSUED FOR MONITOR	08/21/03	AL		

BECHTEL ENERGY CORPORATION
HOUSTON, TEXAS

HOUSTON LIGHTING & POWER CO.
SOUTH TEXAS PROJECT

SCALE	JOB NO.	DRAWING NO.	REV
1/8"=1'	14926	9C12-9-A81104	1

RADIATION ZONES
REACTOR CONTAINMENT BUILDING
PLAN AT EL. 52'-0"

H
G
F
E
D
C
B
A

Information Withheld in Accordance with 10 CFR 2.390

										THE ECH "A" CORE "H" DESIGNED FOR CONSTRUCTION										HOUSTON LIGHTING & POWER COMPANY SOUTH TEXAS PROJECT ELECTRIC GENERATING STATION										POST ACCIDENT RADIATION ZONES REACTOR CONTAINMENT BUILDING PLAN AT EL. (-)11'-0"									
										ISSUE DATE: 2-27-81										SCALE: 1/8"=1'										DWG. NO.: 9C12-9-AB1116									
										REVISION:										BY: [initials] RE: [initials] DV: [initials] NA: [initials] SE: [initials] PE: [initials]										REV: 3									

111011

Information Withheld in Accordance with 10 CFR 2.390

30
29
28
27
26
25
24
23
22
21
20
19
18
17
16
15
14
13
12
11
10
9
8
7

30
29
28
27
26
25
24
23
22
21
20
19
18
17
16
15
14
13
12
11
10
9
8
7

										 BECHTEL ENERGY CORPORATION HOUSTON, TEXAS		POST ACCIDENT RADIATION ZONES REACTOR CONTAINMENT BUILDING PLAN AT EL. +112'-0"			
2. UNDER TECHNICAL SUPERVISION CD-1ES 1. HELP ASSUMES DESIGN CHANGE CONTROL (SEE ECR 90-00000) 0. APPROVALS										HOUSTON LIGHTING & POWER CO. SOUTH TEXAS PROJECT		SCALE 1/8"=1'	JOB NO. 14926	DRAWING NO. 9C12-9-A81117	REV 2
CHIEF ENGINEER <i>[Signature]</i>	HELP <i>[Signature]</i>	REVISION <i>[Signature]</i>	NA <i>[Signature]</i>	SE <i>[Signature]</i>	PE <i>[Signature]</i>	DATE <i>[Signature]</i>	NO. <i>[Signature]</i>	REVISION <i>[Signature]</i>	DWT <i>[Signature]</i>	CRK <i>[Signature]</i>	BL <i>[Signature]</i>	EDR <i>[Signature]</i>	PER <i>[Signature]</i>	DATE <i>[Signature]</i>	

Information Withheld in Accordance with 10 CFR 2.390

NO.	DESCRIPTION	DATE	BY	CHKD	APP'D	DATE	NO.	REVISION	DPT	CHK	SL	CHK	PKR	DATE
1	AS BUILT													
2	REVISED													
3	REVISED													
4	REVISED													
5	REVISED													
6	REVISED													
7	REVISED													
8	REVISED													
9	REVISED													
10	REVISED													
11	REVISED													
12	REVISED													
13	REVISED													
14	REVISED													
15	REVISED													
16	REVISED													
17	REVISED													
18	REVISED													
19	REVISED													
20	REVISED													
21	REVISED													
22	REVISED													
23	REVISED													
24	REVISED													
25	REVISED													
26	REVISED													
27	REVISED													
28	REVISED													
29	REVISED													
30	REVISED													

BECHTEL ENERGY CORPORATION
HOUSTON, TEXAS

POST ACCIDENT RADIATION ZONES
REACTOR CONTAINMENT BUILDING
PLAN AT EL. 19' 0"

HOUSTON LIGHTING & POWER CO.
SOUTH TEXAS PROJECT

SCALE	JOB NO.	DRAWING NO.	REV
1/8"=1'	14926	9C12-9-R81118	2

11-0111

Information Withheld in Accordance with 10 CFR 2.390

30
29
28
27
26
25
24
23
22
21
20
19
18
17
16
15
14
13
12
11
10
9
8
7

30
29
28
27
26
25
24
23
22
21
20
19
18
17
16
15
14
13
12
11
10
9
8
7

										BECHTEL ENERGY CORPORATION HOUSTON, TEXAS		POST ACCIDENT RADIATION ZONES REACTOR CONTAINMENT BUILDING PLAN AT EL. 37'-3"			
										HOUSTON LIGHTING & POWER CO. SOUTH TEXAS PROJECT		SCALE 1/8"=1'	JOB NO. 14926	DRAWING NO. SC12-9-A81119	REV 2
CHIEF ENGINEER <i>[Signature]</i>	NO.	REVISION	DATE	NO.	REVISION	DATE	NO.	REVISION	DATE	NO.	REVISION	DATE	NO.	REVISION	DATE

Information Withheld in Accordance with 10 CFR 2.390

H
G
F
E
D
C
B
A

CHIEF ENGINEER <i>[Signature]</i>	NO.	REVISION										BECHTEL ENERGY CORPORATION HOUSTON, TEXAS				POST ACCIDENT RADIATION ZONES REACTOR CONTAINMENT BUILDING FLINX AT EL. 88'-3"			REV 0
		DATE	NO.	DATE	NO.	DATE	NO.	DATE	NO.	DATE	NO.	DATE	NO.	DATE	NO.	DATE	NO.	SCALE 1/8"=1'	

9-A-81112

9-A-81112

Information Withheld in Accordance with 10 CFR 2.390

19
18
17
16
15
14
13
12
11
10
9
8
7



NA CHIEF ENGINEER <i>[Signature]</i>										BECHTEL ENERGY CORPORATION HOUSTON, TEXAS										RADIATION ZONES FUEL HANDLING BUILDING PLAN AT EL. 1'-125" AND 4'-0"			
1. REVISIONS 2. REVISIONS 3. REVISIONS 4. REVISIONS 5. REVISIONS 6. REVISIONS 7. REVISIONS 8. REVISIONS 9. REVISIONS 10. REVISIONS										11. REVISIONS 12. REVISIONS 13. REVISIONS 14. REVISIONS 15. REVISIONS 16. REVISIONS 17. REVISIONS 18. REVISIONS 19. REVISIONS 20. REVISIONS										SCALE JOB NO. DRAWING NO. REV 1/8"=1' 14926 9F12-9-A81112 2			

T B 0112

T B 0112

Information Withheld in Accordance with 10 CFR 2.390

7
8
9
10
11
12
13
14
15
16
17
18
19
20

NO.	DATE	BY	REVISION
1	02-21-88	WJL	ISSUED FOR CONSTRUCTION
2	03-11-88	WJL	REVISED TO REFLECT FIELD CHANGES

BECHTEL ENERGY CORPORATION
HOUSTON, TEXAS

HOUSTON LIGHTING & POWER CO.
SOUTH TEXAS PROJECT

RADIATION ZONES
FUEL HANDLING BUILDING
PLAN AT EL. 68'-0"

SCALE: 1/8"=1'-0"
JOB NO.: 14926
DRAWING NO.: 9F12-9-A8115
REV: 2

DATE PLOTTED: 08/10/00

SCALE BAR

SIZE E

Information Withheld in Accordance with 10 CFR 2.390

This drawing and the design it covers are the property of BECHTEL. They are hereby loaned and on the borrower's express agreement that they will not be reproduced, copied, issued, published, or used except in the limited way and for the purposes intended herein by the lender to the borrower.

H
G
F
E
D
C
B
A

NO.	REVISION	DATE	BY	CHKD.	APP.
1	GENERAL REVISION	04/10/85	DAVID		
2	INTERNAL USE	7-27-83	FILE		



BECHTEL ENERGY CORPORATION
HOUSTON, TEXAS
HOUSTON LIGHTING & POWER CO.

POST ACCIDENT RADIATION ZONES
FUEL HANDLING BUILDING
PLAN AT ELEV. 6'-125" AND 5'-0"

SCALE JOB NO. DRAWING NO. REV

Information Withheld in Accordance with 10 CFR 2.390

3 11/14/04		INCORP. ECH. SUCCESS - BY		DC		RE		NA		SE		PE		NO.		ISSUE DATE		REVISION		BY		CHK		RC		DV		NA		SE		PE							
0-2-7-97-83		INITIAL USE		SIGNATURE'S OR FILE																																			
8		ISSUE DATE		REVISION		BY		CHK		RC		DV		NA		SE		PE		NO.		ISSUE DATE		REVISION		BY		CHK		RC		DV		NA		SE		PE	
8		7		6		5		4		3		2		1																									



HOUSTON LIGHTING & POWER COMPANY
SOUTH TEXAS PROJECT ELECTRIC GENERATING STATION

POST ACCIDENT RADIATION ZONES FUEL HANDLING BUILDING PLAN AT EL. 21'-11" AND 30'-8"		SCALE		Dwg. No.		REV.	
NONE		9F129A81131		3			
RIG. CL. NO. 9F129A81131		PRIORITY		A1823.001 A1823.011			

A
B
C
D
E
F
G
H
7

Information Withheld in Accordance with 10 CFR 2.390

This drawing and the design it covers are the property of BECHTEL. They are made based on the licensee's reports prepared and they will not be reproduced, copied, loaned, exhibited, or used except in the limited way and within the limited scope for the license to the licensee.

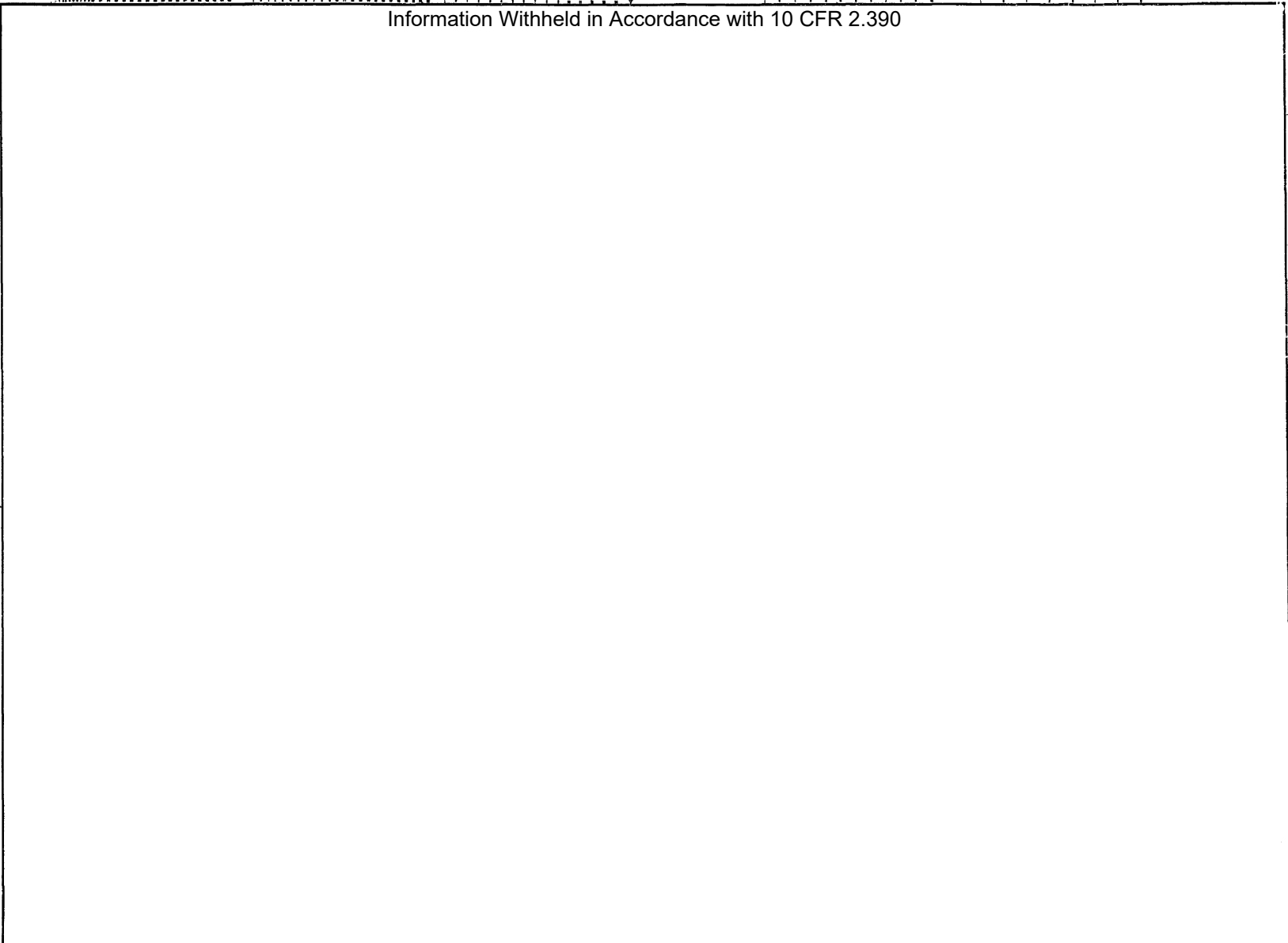

CHECKED	NO.	REVISION	DPT	CR	CL	EQ	PER	DATE	NO.	REVISION	DPT	CR	CL	EQ	PER	DATE	SCALE	JOB NO.	DRAWING NO.	REV
																	1/8"=1'	14926	SF:2-9-A81132	

BECHTEL ENERGY CORPORATION
HOUSTON, TEXAS
HOUSTON LIGHTING & POWER CO.
SOUTH TEXAS PROJECT

POST ACCIDENT RADIATION ZONES
FUEL HANDLING BUILDING
PLAN AT EL. 53'-3"

Information Withheld in Accordance with 10 CFR 2.390

POST ACCIDENT RADIATION ZONES PLAN AT ELA BU-100				
SCALE: JOB NO. 14826	DRAWING NO. 9F12-9-161133			
1/8"=1'				
BECHTEL ENERGY CORPORATION HOUSTON, TEXAS				
HOUSTON LIGHTING & POWER CO. SOUTH TEXAS PROJECT				
REVISIONS				
NO.	DATE	BY	CHKD	APP'D
1	10/17/51
2	10/17/51
3	10/17/51
4	10/17/51
5	10/17/51
6	10/17/51
7	10/17/51
8	10/17/51
9	10/17/51
10	10/17/51
11	10/17/51
12	10/17/51
13	10/17/51
14	10/17/51
15	10/17/51
16	10/17/51
17	10/17/51
18	10/17/51
19	10/17/51
20	10/17/51
21	10/17/51
22	10/17/51
23	10/17/51
24	10/17/51
25	10/17/51
26	10/17/51
27	10/17/51
28	10/17/51
29	10/17/51
30	10/17/51

Information Withheld in Accordance with 10 CFR 2.390

H
G
F
E
D
C
B
A

										 SOUTH TEXAS PROJECT NUCLEAR OPERATING COMPANY		RADIATION ZONES MECHANICAL AND ELECTRICAL A/C BUILDING PLAN AT EL. 11'-0"						
NO.	DATE	REVISION	ORIG.	CHKD.	REV.	APP.	DATE	ISSUE	NO.	REVISION	PRIORITY	CHG. FILE NO.	FIGURE NO.	ST. NO.	SCALE	ORIG. NO.	SHT.	REV.
2	12/21/61	REVISED PER OR# 81-7454	JSD				12/21/61				2	AT 855 BY AT 855. CIT	0978929	312.89907	1/2" = 1'	9M129A81106	-	2
1	12/17/61	ISSUED FOR CONSTRUCTION																

Plotted by Joyce ON Monday, May 07 2001 AT 12:24:49 PM CDT

Information Withheld in Accordance with 10 CFR 2.390

30
29
28
27
26
25
24
23
22
21
20
19
18
17
16
15
14
13
12
11
10
9
8
7

30
29
28
27
26
25
24
23
22
21
20
19
18
17
16
15
14
13
12
11
10
9
8
7

<table border="1"> <tr> <td>3</td> <td>REWORK SIZE 212-0007-04</td> <td>AS</td> <td>10/21/88</td> <td>10/21/88</td> <td></td> <td></td> <td></td> <td></td> <td></td> </tr> <tr> <td>2</td> <td>REWORK 212-0007-04</td> <td>AS</td> <td>10/21/88</td> <td>10/21/88</td> <td></td> <td></td> <td></td> <td></td> <td></td> </tr> <tr> <td>1</td> <td>ADD RADIATION ZONE & RELY ZONE AREAS</td> <td>AS</td> <td>10/21/88</td> <td>10/21/88</td> <td></td> <td></td> <td></td> <td></td> <td></td> </tr> <tr> <td>0</td> <td>ISSUED</td> <td>AS</td> <td>10/21/88</td> <td>10/21/88</td> <td></td> <td></td> <td></td> <td></td> <td></td> </tr> </table>										3	REWORK SIZE 212-0007-04	AS	10/21/88	10/21/88						2	REWORK 212-0007-04	AS	10/21/88	10/21/88						1	ADD RADIATION ZONE & RELY ZONE AREAS	AS	10/21/88	10/21/88						0	ISSUED	AS	10/21/88	10/21/88						BECHTEL ENERGY CORPORATION HOUSTON, TEXAS		RADIATION ZONES MECHANICAL AND ELECTRICAL AUX. BUILDING PLAN AT ELEV. 29'-0" AND 28'-0"	
3	REWORK SIZE 212-0007-04	AS	10/21/88	10/21/88																																																	
2	REWORK 212-0007-04	AS	10/21/88	10/21/88																																																	
1	ADD RADIATION ZONE & RELY ZONE AREAS	AS	10/21/88	10/21/88																																																	
0	ISSUED	AS	10/21/88	10/21/88																																																	
HOUSTON LIGHTING & POWER CO. SOUTH TEXAS PROJECT		SCALE	JOB NO.	DRAWING NO.	REV																																																
		3/32"=1'	14926	SM12-9-AB1108	3																																																

30.1 2 3 4 5 6 7 8 9 10 11 12

Information Withheld in Accordance with 10 CFR 2.390

H
G
F
E
D
C
B
A

										 SOUTH TEXAS PROJECT NUCLEAR OPERATING COMPANY			RADIATION ZONES MECHANICAL AND ELECTRICAL AUX. BUILDING PLAN AT ELEV. 35'-0" AND 41'-0"					
8	2-11-82	REVISED PER CR# 97-11827.	JSH	✓	✓	✓	✓	✓	✓	✓	PRIORITY	CADD FILE NO.	FSUG NO.	STI. NO.	SCALE	DRG. NO.	SHT.	REV.
7	6-17-83	ISSUED FOR CONSTRUCTION.									2	A8838.S81 A8839.C1T	D878928	31408092	1/2"=1'	9M129A81109#1	-	8
6																		
5																		
4																		
3																		
2																		
1																		

DATE

Information Withheld in Accordance with 10 CFR 2.390

H
G
F
E
D
C
B
A

										 SOUTH TEXAS PROJECT NUCLEAR OPERATING COMPANY			RADIATION ZONES MECHANICAL AND ELECTRICAL AUX. BUILDING PLAN AT EL. 60'-0"										
NO.	ISSUE DATE	REVISION	ORIG	CHK	RE	DV	SE	NO.	ISSUE DATE	REVISION	ORIG	CHK	RE	DV	SE	PRIORITY	CADD FILE NO.	FIG. NO.	STI. NO.	SCALE	DWG. NO.	SHT.	REV.
4	3-12-08	INCORP. NDCN 01-13105-7-2 & 01-13105-08-02.	JSH													2	A1842_SAT A1842_CIT	0878928	30079745	1/8" = 1'	9M129A81110		4
3	6-17-03	ISSUED FOR CONSTRUCTION																					

8 | 7 | 6 | 5 | 4 | 3 | 2 | 1

9-A-8111

9-A-8111

Information Withheld in Accordance with 10 CFR 2.390

H
G
F
E
D
C
B
A

9125 04/20/03 09:08 AM

CHIEF ENGINEER	DATE	NO.	REVISION	BY	CHKD	DATE	NO.	REVISION	BY	CHKD	DATE	NO.	REVISION	BY	CHKD	DATE	NO.	REVISION	BY	CHKD	DATE

BECHTEL ENERGY CORPORATION
HOUSTON, TEXAS

RADIATION INDEX
MECHANICAL AND ELECTRICAL AUX. BUILDING
ROOF PLAN

HOUSTON LIGHTING & POWER CO.
SOUTH TEXAS PROJECT

SCALE	JOB NO.	DRAWING NO.	REV
3/32"=1'	14926	9M12-9-AB1111	I

Information Withheld in Accordance with 10 CFR 2.390

POST LICENSED DESIGNER
MECHANICAL ENGINEER
STATE OF TEXAS
EXPIRES 12/31/12
NO. 9M129A81122



HOUSTON LIGHTING & POWER COMPANY

SOUTH TEXAS PROJECT ELECTRIC GENERATING STATION

NO.	DATE	BY	CHKD	RE	DATE	NO.	DATE	BY	CHKD	RE	DATE	NO.	DATE	BY	CHKD	RE	DATE
1																	
2																	
3																	
4																	
5																	

REVISION

REVISION

REVISION

REVISION

Information Withheld in Accordance with 10 CFR 2.390

T
A

H
G
F
E
D
C
B
A

										 SOUTH TEXAS PROJECT NUCLEAR OPERATING COMPANY			POST ACCIDENT RADIATION ZONES MECHANICAL AND ELECTRICAL AUX. BUILDING PLAN AT EL. 60'-0"					
3	6-7-88	INCORP. NDCN'S 01-13'86-7-3 AND 01-13'86-8-3.	LNB	222	18	ALP					PRIORITY	CADD FILE NO.	FIG. NO.	STI. NO.	SCALE	DWG. NO.	SHT.	REV.
2	7-27-83	ISSUED FOR CONSTRUCTION.	SIGNATURE								2	A1972.BU A1972.CIT	D078928	32245301	3/8" = 1'	9M129A81125		3
NO.	ISSUE DATE	REVISION	ORIG	CHK	RE	EV	SE	NO.	ISSUE DATE	REVISION								

8

7

6

5

4

3

2

1

DRAWING NUMBER

DRAWING NUMBER

DRAWING NUMBER

DRAWING NUMBER

DRAWING NUMBER

11-11-71

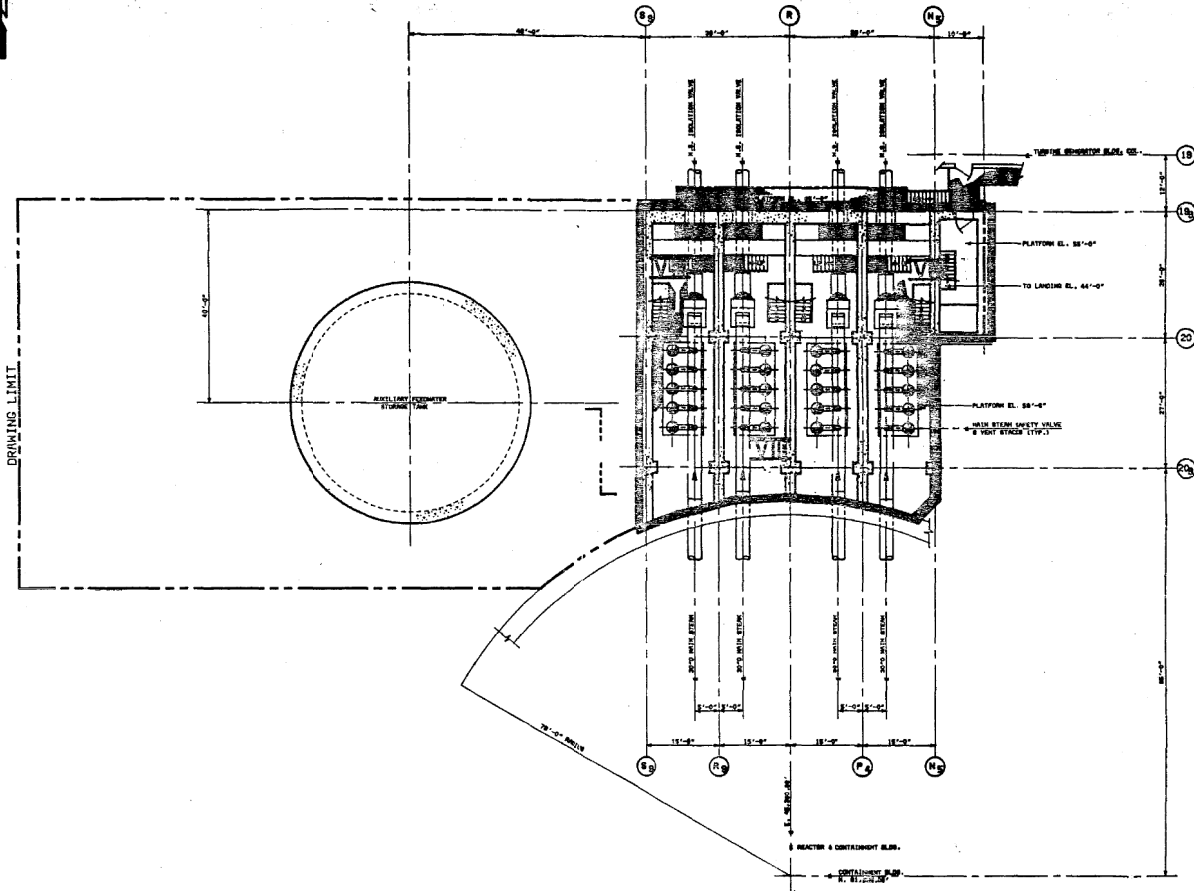

NOTES:
 1. THE POST-ACCIDENT RADIATION SCENE BASE AT THE MAIN STEAM GENERATOR OPERATOR BUILDING WILL BE IMMEDIATELY AFTER THE ACCIDENT IS STOPPED FOR INSPECTION AND REPAIRS. THESE DATA ARE THE LOGBOOK AT LEVEL NUMBER 100000.

POST ACCIDENT RADIATION ZONES			
ZONE NUMBER	MAX. DOSE RATE	ZONE NUMBER	MAX. DOSE RATE
I	< .015	VI	< 5,000
II	< .1	VII	< 50,000
III	< 5	VIII	< 500,000
IV	< 50	IX	> 500,000
V	< 500		

NO.	DATE	BY	CHKD.	APP.	REVISION
1	11-11-71

BECHTEL ENERGY CORPORATION
 HOUSTON, TEXAS
 HOUSTON LIGHTING & POWER CO.
 SOUTH TEXAS PROJECT

SCALE	JOB NO.	DRAWING NO.	REV.
1/8"=1'-0"	14926	SM12-9-AB1127	2

QA-81128

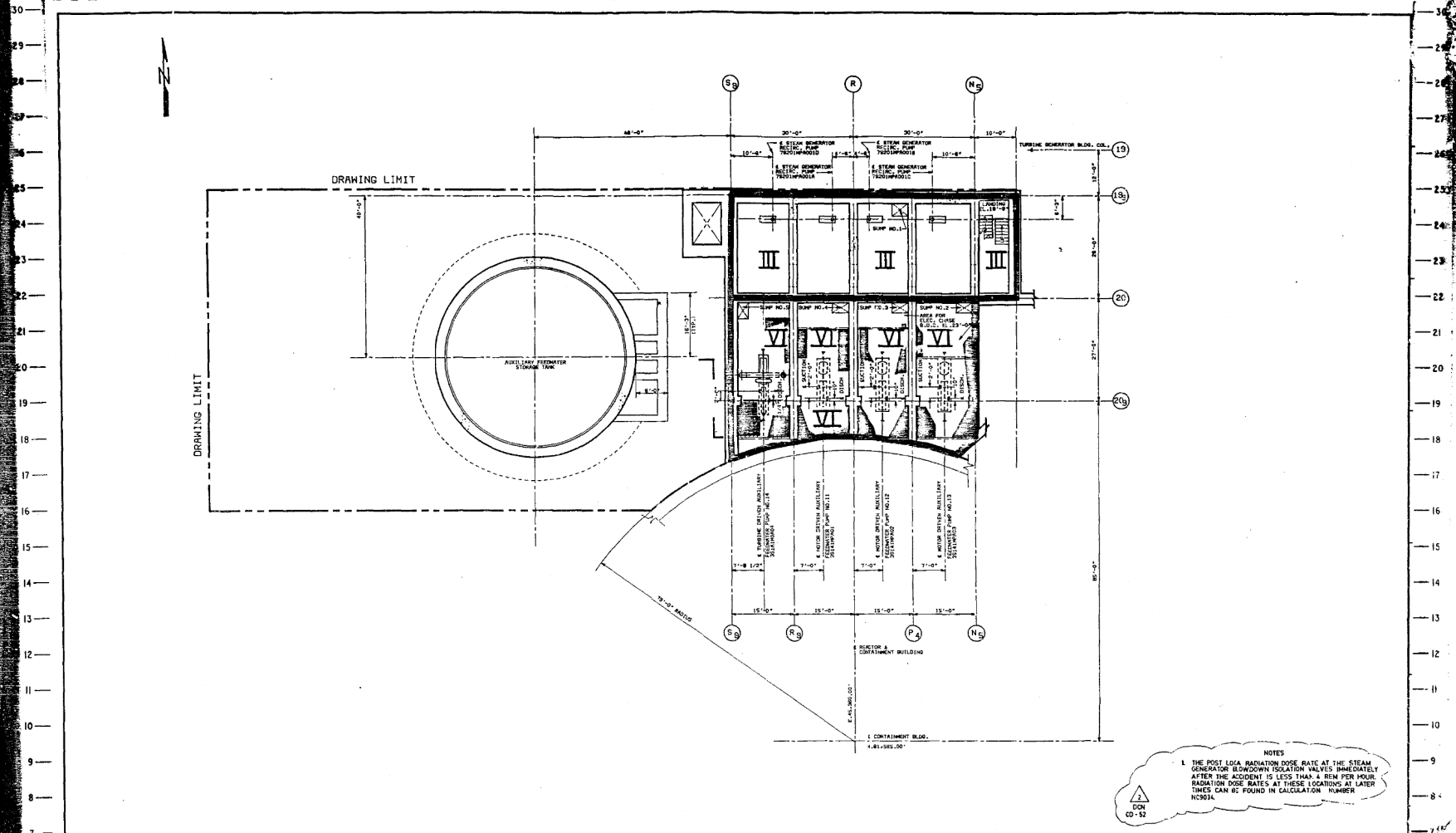

NOTES
 1. THE POST ACCIDENT RADIATION DOSE RATE AT THE STEAM GENERATOR ISOLATION VALVES IMMEDIATELY AFTER THE ACCIDENT IS LESS THAN 4 REM PER HOUR. RADIATION DOSE RATES AT THESE LOCATIONS AT LATER TIMES CAN BE FOUND IN CALCULATION NUMBER NCR01A.

POST ACCIDENT RADIATION ZONE			
ZONE NUMBER	MAX. DOSE RATE (REM/HR)	ZONE NUMBER	MAX. DOSE RATE (REM/HR)
I	< .015	VI	< 5,000
II	< .1	VII	< 50,000
III	< 5	VIII	< 500,000
IV	< 50	IX	> 500,000
V	< 500		

NO.	REVISION	DATE	NO.	REVISION	DATE	NO.	REVISION	DATE
1	ISSUE FOR CONSTRUCTION	11/12/82	2	REVISED TO REFLECT 2000W RADIATION DOSE	11/12/82	3	REVISED TO REFLECT 2000W RADIATION DOSE	11/12/82

BECHTEL ENERGY CORPORATION
 HOUSTON, TEXAS
 HOUSTON LIGHTING & POWER CO.
 SOUTH TEXAS PROJECT

POST ACCIDENT RADIATION ZONES
 ISOLATION VALVES CUBICLE
 PLAN EL. 10'-0"

SCALE	JOB NO.	DRAWING NO.	REV
1/8"=1'	14926	9M12-9- AB1128	2

94-81129

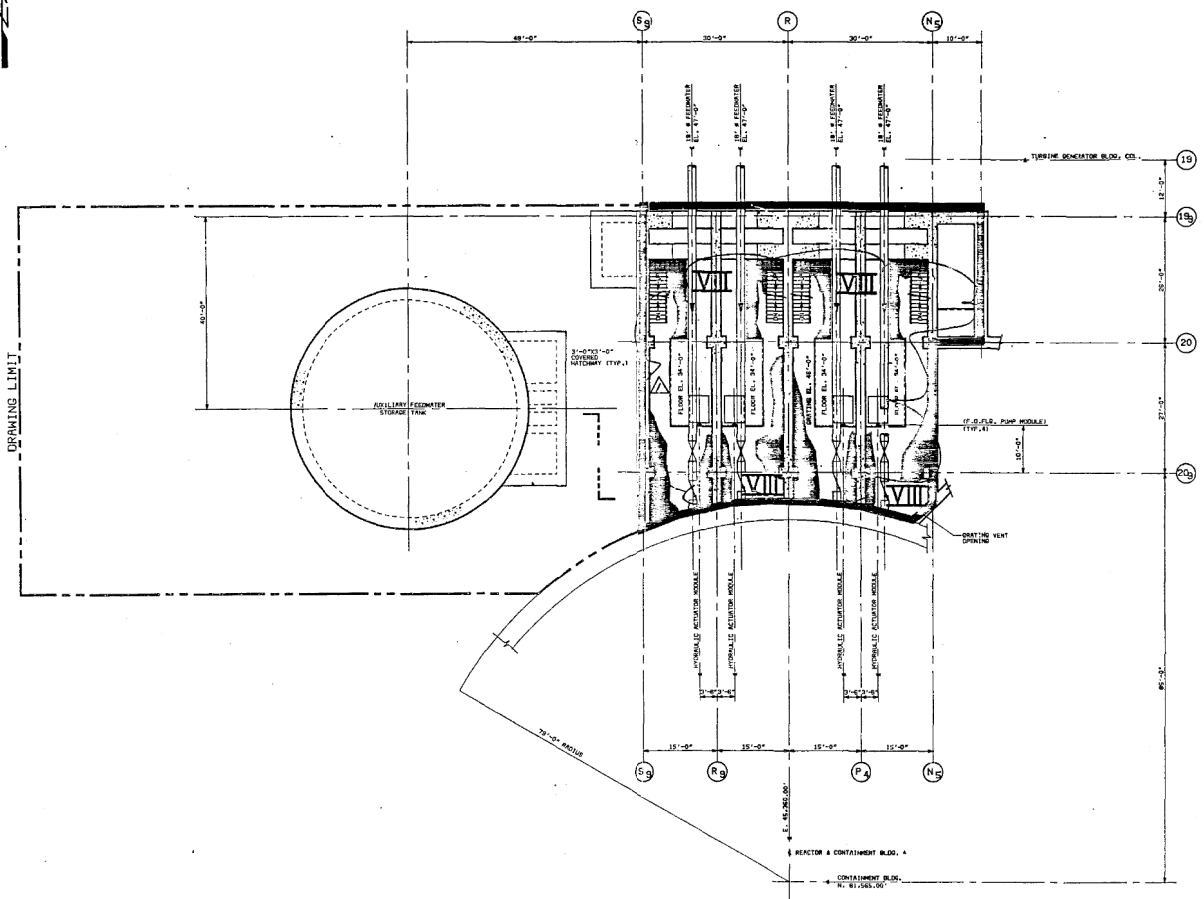
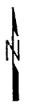

POST ACCIDENT RADIATION ZONES			
ZONE NUMBER	MAX. DOSE RATE (RAD/HR.)	ZONE NUMBER	MAX. DOSE RATE (RAD/HR.)
I	< .015	VI	< 5,000
II	< .1	VII	< 50,000
III	< 5	VIII	< 500,000
IV	< 50	IX	> 500,000
V	< 500		

NO.	DATE	BY	CHKD.	APP'D.	REVISION

BECHTEL ENERGY CORPORATION
 HOUSTON, TEXAS
 HOUSTON LIGHTING & POWER CO.
 SOUTH TEXAS PROJECT

POST ACCIDENT RADIATION ZONES
 ISOLATION VALVES CUBICLE
 PLAN EL. 34'-0"
 SCALE: 1/8"=1'-0" JOB NO. 14926 DRAWING NO. 9M12-9-AB1129 REV 1

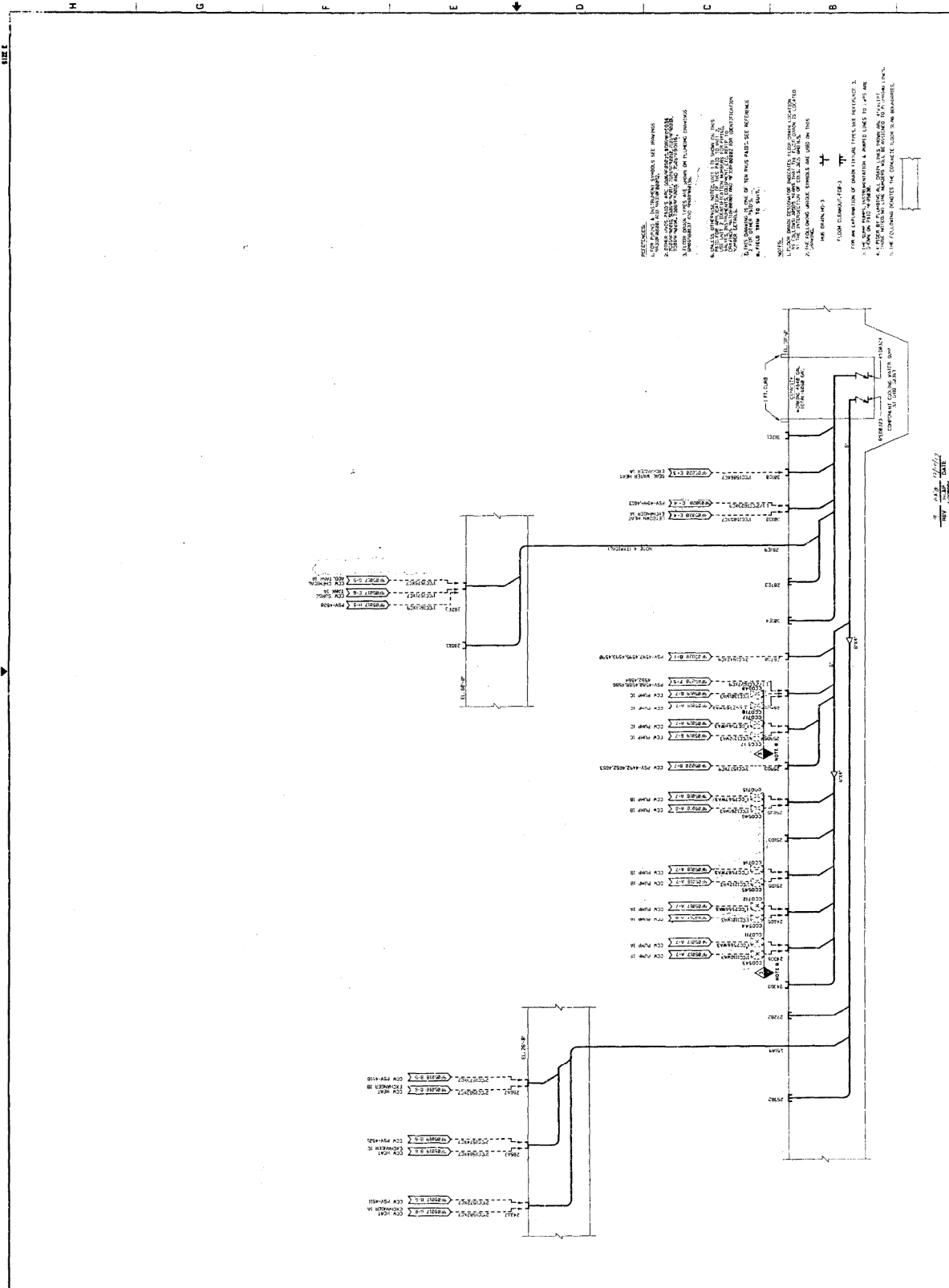

- REFERENCES:**
1. THE PIPING AND INSTRUMENTATION DIAGRAM SHALL BE CONSIDERED AS THE BASIS FOR THE DESIGN OF THE PIPING AND INSTRUMENTATION.
 2. OTHER CODES AND STANDARDS SHALL BE REFERRED TO AS NOTED ON THE DRAWING.
 3. THE DESIGNER SHALL BE RESPONSIBLE FOR THE ACCURACY OF THE INFORMATION PROVIDED TO THE CONTRACTOR.
 4. THE CONTRACTOR SHALL BE RESPONSIBLE FOR THE ACCURACY OF THE INFORMATION PROVIDED TO THE OPERATOR.
 5. THE CONTRACTOR SHALL BE RESPONSIBLE FOR THE ACCURACY OF THE INFORMATION PROVIDED TO THE MAINTENANCE PERSONNEL.
 6. THE CONTRACTOR SHALL BE RESPONSIBLE FOR THE ACCURACY OF THE INFORMATION PROVIDED TO THE SAFETY PERSONNEL.
 7. THE CONTRACTOR SHALL BE RESPONSIBLE FOR THE ACCURACY OF THE INFORMATION PROVIDED TO THE ENVIRONMENTAL PERSONNEL.
 8. THE CONTRACTOR SHALL BE RESPONSIBLE FOR THE ACCURACY OF THE INFORMATION PROVIDED TO THE REGULATORY AGENCIES.
 9. THE CONTRACTOR SHALL BE RESPONSIBLE FOR THE ACCURACY OF THE INFORMATION PROVIDED TO THE COMMUNITY.
 10. THE CONTRACTOR SHALL BE RESPONSIBLE FOR THE ACCURACY OF THE INFORMATION PROVIDED TO THE PUBLIC.
- NOTES:**
1. THE CONTRACTOR SHALL BE RESPONSIBLE FOR THE ACCURACY OF THE INFORMATION PROVIDED TO THE OPERATOR.
 2. THE CONTRACTOR SHALL BE RESPONSIBLE FOR THE ACCURACY OF THE INFORMATION PROVIDED TO THE MAINTENANCE PERSONNEL.
 3. THE CONTRACTOR SHALL BE RESPONSIBLE FOR THE ACCURACY OF THE INFORMATION PROVIDED TO THE SAFETY PERSONNEL.
 4. THE CONTRACTOR SHALL BE RESPONSIBLE FOR THE ACCURACY OF THE INFORMATION PROVIDED TO THE ENVIRONMENTAL PERSONNEL.
 5. THE CONTRACTOR SHALL BE RESPONSIBLE FOR THE ACCURACY OF THE INFORMATION PROVIDED TO THE REGULATORY AGENCIES.
 6. THE CONTRACTOR SHALL BE RESPONSIBLE FOR THE ACCURACY OF THE INFORMATION PROVIDED TO THE COMMUNITY.
 7. THE CONTRACTOR SHALL BE RESPONSIBLE FOR THE ACCURACY OF THE INFORMATION PROVIDED TO THE PUBLIC.

DATE		BY		CHECKED		APPROVED	
NO.	DATE	NO.	DATE	NO.	DATE	NO.	DATE
1	10/20/2011	1	10/20/2011	1	10/20/2011	1	10/20/2011
2	11/15/2011	2	11/15/2011	2	11/15/2011	2	11/15/2011
3	12/10/2011	3	12/10/2011	3	12/10/2011	3	12/10/2011
4	01/05/2012	4	01/05/2012	4	01/05/2012	4	01/05/2012
5	02/01/2012	5	02/01/2012	5	02/01/2012	5	02/01/2012
6	03/01/2012	6	03/01/2012	6	03/01/2012	6	03/01/2012
7	04/01/2012	7	04/01/2012	7	04/01/2012	7	04/01/2012
8	05/01/2012	8	05/01/2012	8	05/01/2012	8	05/01/2012
9	06/01/2012	9	06/01/2012	9	06/01/2012	9	06/01/2012
10	07/01/2012	10	07/01/2012	10	07/01/2012	10	07/01/2012
11	08/01/2012	11	08/01/2012	11	08/01/2012	11	08/01/2012
12	09/01/2012	12	09/01/2012	12	09/01/2012	12	09/01/2012
13	10/01/2012	13	10/01/2012	13	10/01/2012	13	10/01/2012
14	11/01/2012	14	11/01/2012	14	11/01/2012	14	11/01/2012
15	12/01/2012	15	12/01/2012	15	12/01/2012	15	12/01/2012
16	01/01/2013	16	01/01/2013	16	01/01/2013	16	01/01/2013
17	02/01/2013	17	02/01/2013	17	02/01/2013	17	02/01/2013
18	03/01/2013	18	03/01/2013	18	03/01/2013	18	03/01/2013
19	04/01/2013	19	04/01/2013	19	04/01/2013	19	04/01/2013
20	05/01/2013	20	05/01/2013	20	05/01/2013	20	05/01/2013
21	06/01/2013	21	06/01/2013	21	06/01/2013	21	06/01/2013
22	07/01/2013	22	07/01/2013	22	07/01/2013	22	07/01/2013
23	08/01/2013	23	08/01/2013	23	08/01/2013	23	08/01/2013
24	09/01/2013	24	09/01/2013	24	09/01/2013	24	09/01/2013
25	10/01/2013	25	10/01/2013	25	10/01/2013	25	10/01/2013
26	11/01/2013	26	11/01/2013	26	11/01/2013	26	11/01/2013
27	12/01/2013	27	12/01/2013	27	12/01/2013	27	12/01/2013
28	01/01/2014	28	01/01/2014	28	01/01/2014	28	01/01/2014
29	02/01/2014	29	02/01/2014	29	02/01/2014	29	02/01/2014
30	03/01/2014	30	03/01/2014	30	03/01/2014	30	03/01/2014
31	04/01/2014	31	04/01/2014	31	04/01/2014	31	04/01/2014
32	05/01/2014	32	05/01/2014	32	05/01/2014	32	05/01/2014
33	06/01/2014	33	06/01/2014	33	06/01/2014	33	06/01/2014
34	07/01/2014	34	07/01/2014	34	07/01/2014	34	07/01/2014
35	08/01/2014	35	08/01/2014	35	08/01/2014	35	08/01/2014
36	09/01/2014	36	09/01/2014	36	09/01/2014	36	09/01/2014
37	10/01/2014	37	10/01/2014	37	10/01/2014	37	10/01/2014
38	11/01/2014	38	11/01/2014	38	11/01/2014	38	11/01/2014
39	12/01/2014	39	12/01/2014	39	12/01/2014	39	12/01/2014
40	01/01/2015	40	01/01/2015	40	01/01/2015	40	01/01/2015
41	02/01/2015	41	02/01/2015	41	02/01/2015	41	02/01/2015
42	03/01/2015	42	03/01/2015	42	03/01/2015	42	03/01/2015
43	04/01/2015	43	04/01/2015	43	04/01/2015	43	04/01/2015
44	05/01/2015	44	05/01/2015	44	05/01/2015	44	05/01/2015
45	06/01/2015	45	06/01/2015	45	06/01/2015	45	06/01/2015
46	07/01/2015	46	07/01/2015	46	07/01/2015	46	07/01/2015
47	08/01/2015	47	08/01/2015	47	08/01/2015	47	08/01/2015
48	09/01/2015	48	09/01/2015	48	09/01/2015	48	09/01/2015
49	10/01/2015	49	10/01/2015	49	10/01/2015	49	10/01/2015
50	11/01/2015	50	11/01/2015	50	11/01/2015	50	11/01/2015
51	12/01/2015	51	12/01/2015	51	12/01/2015	51	12/01/2015
52	01/01/2016	52	01/01/2016	52	01/01/2016	52	01/01/2016
53	02/01/2016	53	02/01/2016	53	02/01/2016	53	02/01/2016
54	03/01/2016	54	03/01/2016	54	03/01/2016	54	03/01/2016
55	04/01/2016	55	04/01/2016	55	04/01/2016	55	04/01/2016
56	05/01/2016	56	05/01/2016	56	05/01/2016	56	05/01/2016
57	06/01/2016	57	06/01/2016	57	06/01/2016	57	06/01/2016
58	07/01/2016	58	07/01/2016	58	07/01/2016	58	07/01/2016
59	08/01/2016	59	08/01/2016	59	08/01/2016	59	08/01/2016
60	09/01/2016	60	09/01/2016	60	09/01/2016	60	09/01/2016
61	10/01/2016	61	10/01/2016	61	10/01/2016	61	10/01/2016
62	11/01/2016	62	11/01/2016	62	11/01/2016	62	11/01/2016
63	12/01/2016	63	12/01/2016	63	12/01/2016	63	12/01/2016
64	01/01/2017	64	01/01/2017	64	01/01/2017	64	01/01/2017
65	02/01/2017	65	02/01/2017	65	02/01/2017	65	02/01/2017
66	03/01/2017	66	03/01/2017	66	03/01/2017	66	03/01/2017
67	04/01/2017	67	04/01/2017	67	04/01/2017	67	04/01/2017
68	05/01/2017	68	05/01/2017	68	05/01/2017	68	05/01/2017
69	06/01/2017	69	06/01/2017	69	06/01/2017	69	06/01/2017
70	07/01/2017	70	07/01/2017	70	07/01/2017	70	07/01/2017
71	08/01/2017	71	08/01/2017	71	08/01/2017	71	08/01/2017
72	09/01/2017	72	09/01/2017	72	09/01/2017	72	09/01/2017
73	10/01/2017	73	10/01/2017	73	10/01/2017	73	10/01/2017
74	11/01/2017	74	11/01/2017	74	11/01/2017	74	11/01/2017
75	12/01/2017	75	12/01/2017	75	12/01/2017	75	12/01/2017
76	01/01/2018	76	01/01/2018	76	01/01/2018	76	01/01/2018
77	02/01/2018	77	02/01/2018	77	02/01/2018	77	02/01/2018
78	03/01/2018	78	03/01/2018	78	03/01/2018	78	03/01/2018
79	04/01/2018	79	04/01/2018	79	04/01/2018	79	04/01/2018
80	05/01/2018	80	05/01/2018	80	05/01/2018	80	05/01/2018
81	06/01/2018	81	06/01/2018	81	06/01/2018	81	06/01/2018
82	07/01/2018	82	07/01/2018	82	07/01/2018	82	07/01/2018
83	08/01/2018	83	08/01/2018	83	08/01/2018	83	08/01/2018
84	09/01/2018	84	09/01/2018	84	09/01/2018	84	09/01/2018
85	10/01/2018	85	10/01/2018	85	10/01/2018	85	10/01/2018
86	11/01/2018	86	11/01/2018	86	11/01/2018	86	11/01/2018
87	12/01/2018	87	12/01/2018	87	12/01/2018	87	12/01/2018
88	01/01/2019	88	01/01/2019	88	01/01/2019	88	01/01/2019
89	02/01/2019	89	02/01/2019	89	02/01/2019	89	02/01/2019
90	03/01/2019	90	03/01/2019	90	03/01/2019	90	03/01/2019
91	04/01/2019	91	04/01/2019	91	04/01/2019	91	04/01/2019
92	05/01/2019	92	05/01/2019	92	05/01/2019	92	05/01/2019
93	06/01/2019	93	06/01/2019	93	06/01/2019	93	06/01/2019
94	07/01/2019	94	07/01/2019	94	07/01/2019	94	07/01/2019
95	08/01/2019	95	08/01/2019	95	08/01/2019	95	08/01/2019
96	09/01/2019	96	09/01/2019	96	09/01/2019	96	09/01/2019
97	10/01/2019	97	10/01/2019	97	10/01/2019	97	10/01/2019
98	11/01/2019	98	11/01/2019	98	11/01/2019	98	11/01/2019
99	12/01/2019	99	12/01/2019	99	12/01/2019	99	12/01/2019
100	01/01/2020	100	01/01/2020	100	01/01/2020	100	01/01/2020

BECTEL ENERGY CORPORATION
HOUSTON, TEXAS
HOUSTON LIGHTING & POWER CO.
SOUTH TEXAS PROJECT

NO. **14928**
 DATE **10/20/2011**
 BY **JM**
 CHECKED **JM**
 APPROVED **JM**

THIS PROJECT AND THE DESIGN IT CONTAINS IS THE PROPERTY OF BECTEL. THE CONTRACTOR SHALL BE RESPONSIBLE FOR THE ACCURACY OF THE INFORMATION PROVIDED TO THE OPERATOR, MAINTENANCE PERSONNEL, SAFETY PERSONNEL, ENVIRONMENTAL PERSONNEL, REGULATORY AGENCIES, COMMUNITY, AND PUBLIC.

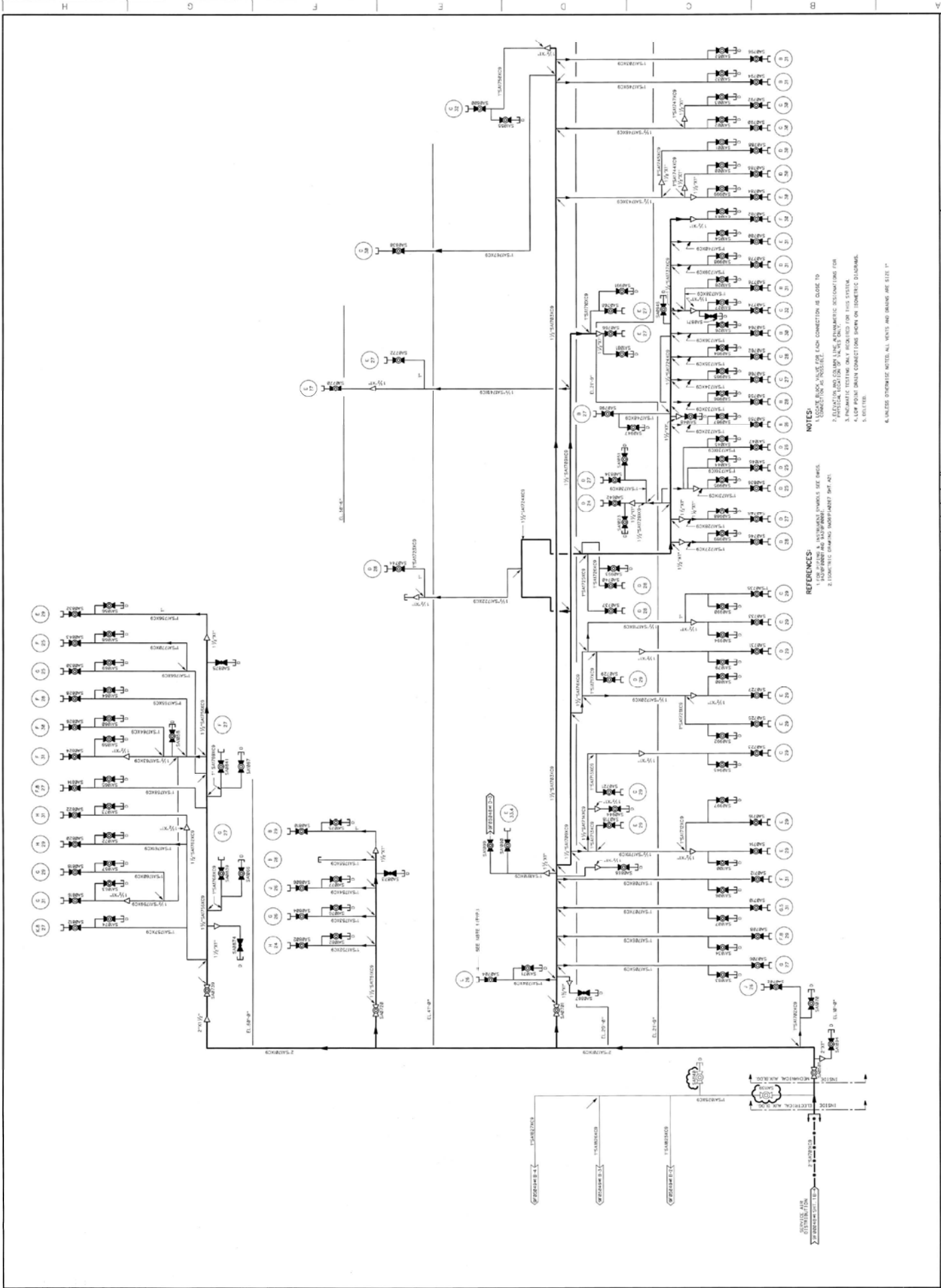

NOTES:

1. LOCATIONS FOR EACH CONNECTION AS SHOWN IN CONNECTION AS POSSIBLE.
2. ALL PIPING SHALL BE 1/2\"/>

REFERENCES:

1. P&ID'S AND INSTRUMENT SYMBOLS SEE SHEETS.
2. ELECTRICAL AND INSTRUMENTATION WIRING DIAGRAMS.
3. ELECTRICAL AND INSTRUMENTATION WIRING DIAGRAMS.

UNLESS OTHERWISE NOTED, ALL WIDTHS AND DRAINS ARE SIZE 1\"/>

NO.	DATE	BY	CHKD.	REV.	REVISION
1	11-20-80
2	12-20-80
3	01-20-81
4	02-20-81
5	03-20-81
6	04-20-81
7	05-20-81
8	06-20-81

PROJECT NO.	90109F05051#1
CLIENT	SOUTH TEXAS PROJECT
DESIGNER	NUCLEAR OPERATING COMPANY
CHECKED	...
DATE	...

PIPING & INSTRUMENTATION DIAGRAM
MECHANICAL & ELECTRICAL BUILDING
SERVICE AIR

SOUTH TEXAS PROJECT
NUCLEAR OPERATING COMPANY



NO.	DATE	BY	CHKD.	REV.	REVISION
1	11-20-80
2	12-20-80
3	01-20-81
4	02-20-81
5	03-20-81
6	04-20-81
7	05-20-81
8	06-20-81

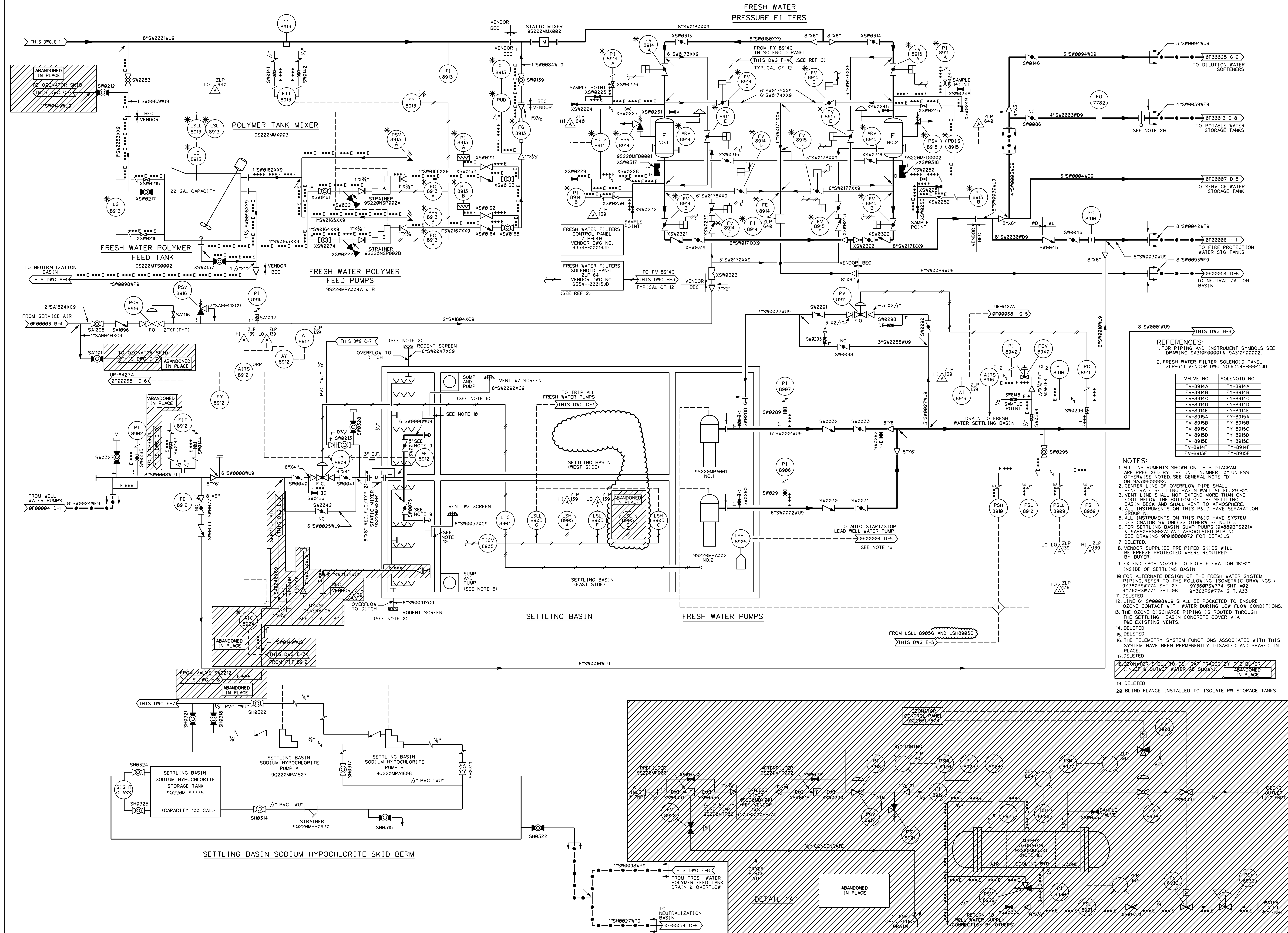

REFERENCES:

- FOR PIPING AND INSTRUMENT SYMBOLS SEE DRAWING 9A310F00001 & 9A310F00002.
- FRESH WATER FILTER SOLENOID PANEL ZLP-641, VENDOR DWG NO.6354-00015J.D

VALVE NO.	SOLENOID NO.
FV-8914A	FY-8914A
FV-8914B	FY-8914B
FV-8914C	FY-8914C
FV-8914D	FY-8914D
FV-8914E	FY-8914E
FV-8915A	FY-8915A
FV-8915B	FY-8915B
FV-8915C	FY-8915C
FV-8915D	FY-8915D
FV-8915E	FY-8915E
FV-8914F	FY-8914F
FV-8914G	FY-8914G
FV-8915F	FY-8915F

- NOTES:**
- ALL INSTRUMENTS SHOWN ON THIS DIAGRAM ARE PREFIXED BY THE UNIT NUMBER "0" UNLESS OTHERWISE NOTED. SEE GENERAL NOTE "0" ON 9A310F00002.
 - CENTER LINE OF OVERFLOW PIPE SHALL PENETRATE SETTLING BASIN WALL AT EL. 29'-0".
 - VENT LINE SHALL NOT EXTEND MORE THAN ONE FOOT BELOW THE BOTTOM OF THE SETTLING BASIN DECK AND SHALL VENT TO ATMOSPHERE.
 - ALL INSTRUMENTS ON THIS P&ID HAVE SEPARATION GROUP "N".
 - ALL INSTRUMENTS ON THIS P&ID HAVE SYSTEM DESIGNATOR SW UNLESS OTHERWISE NOTED.
 - FOR SETTLING BASIN SUMP PUMPS (9A800P0001A & 9A800P0002A) AND ASSOCIATED PIPING SEE DRAWING 9B000000072 FOR DETAILS.
 - DELETED.
 - VENDOR SUPPLIED PRE-PIPED SKIDS WILL BE FREEZE PROTECTED WHERE REQUIRED BY BUYER.
 - EXTEND EACH NOZZLE TO E.O.P. ELEVATION 18'-0" INSIDE OF SETTLING BASIN.
 - FOR ALTERNATE DESIGN OF THE FRESH WATER SYSTEM PIPING, REFER TO THE FOLLOWING ISOMETRIC DRAWINGS: 9Y360P0774 SHT. 07 9Y360P0774 SHT. A02 9Y360P0774 SHT. 08 9Y360P0774 SHT. A03
 - DELETED.
 - LINE 6" SW0008WU9 SHALL BE POCKETED TO ENSURE OZONE CONTACT WITH WATER DURING LOW FLOW CONDITIONS.
 - THE OZONE DISCHARGE PIPING IS ROUTED THROUGH THE SETTLING BASIN CONCRETE COVER VIA THE EXISTING VENTS.
 - DELETED.
 - DELETED.
 - THE TELEMETRY SYSTEM FUNCTIONS ASSOCIATED WITH THIS SYSTEM HAVE BEEN PERMANENTLY DISABLED AND SPARED IN PLACE.
 - DELETED.
 - OZONEATOR SHALL BE HEAT TRACED BY THE BUYER (INLET & OUTLET WATER AS SHOWN).
 - DELETED.
 - BLIND FLANGE INSTALLED TO ISOLATE PW STORAGE TANKS.

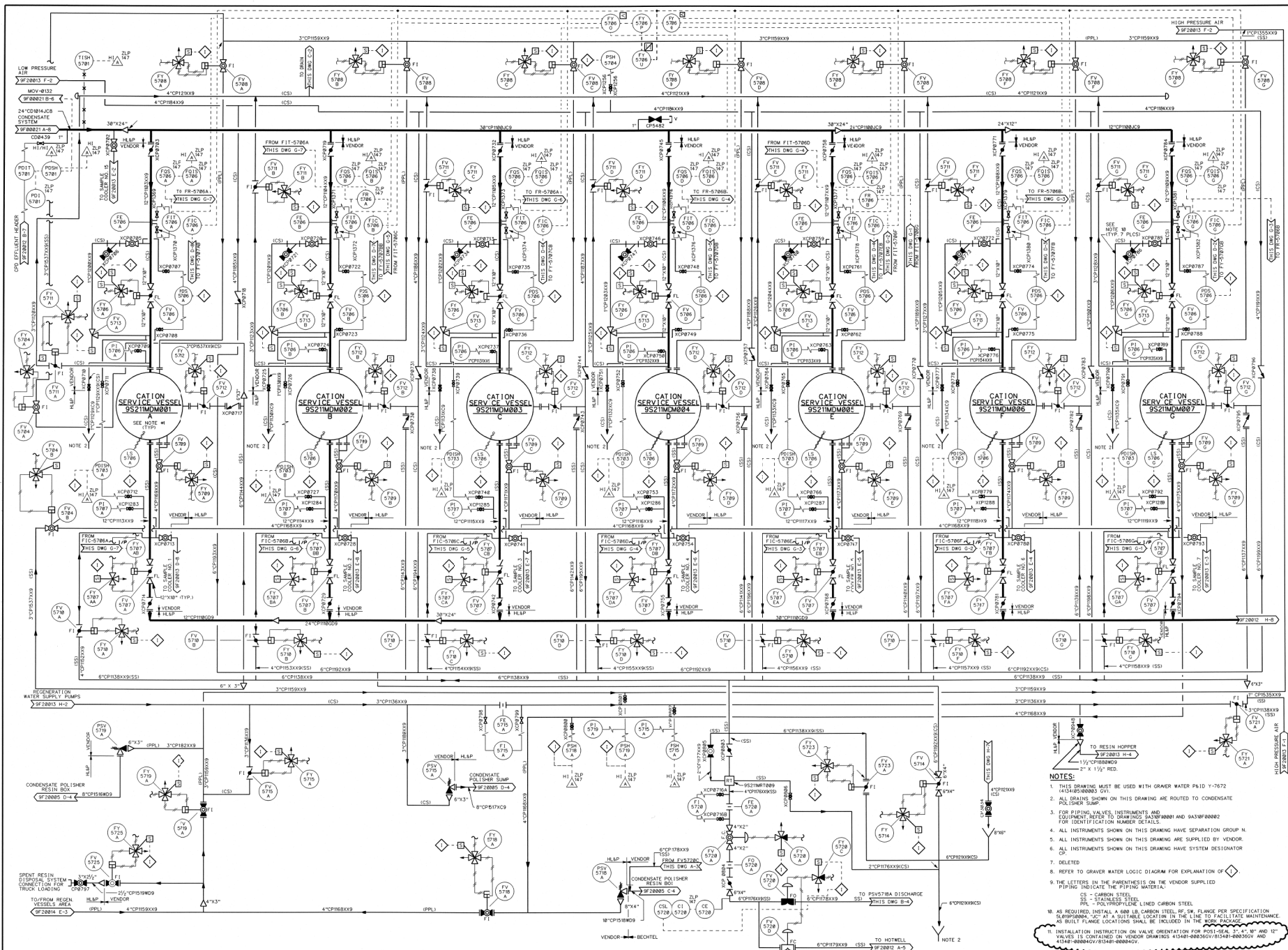

- NOTES:**
- THIS DRAWING MUST BE USED WITH DRAWER P&ID Y-772 (415405/88893) ONLY.
 - ALL DRAINS SHOWN ON THIS DRAWING ARE ROUTED TO CONDENSATE POLISHER SUMP.
 - FOR PIPING VALVES, INSTRUMENTS AND EQUIPMENT REFER TO DRAWINGS 9A39P&MI AND 9A39P&MI02 FOR IDENTIFICATION NUMBER DETAILS.
 - ALL INSTRUMENTS SHOWN ON THIS DRAWING HAVE SEPARATION GROUP N.
 - ALL INSTRUMENTS SHOWN ON THIS DRAWING ARE SUPPLIED BY VENDOR.
 - ALL INSTRUMENTS SHOWN ON THIS DRAWING HAVE SYSTEM DESIGNATOR.
 - DELETED.
 - REFER TO GRAVER WATER LOGIC DIAGRAM FOR EXPLANATION OF
 - THE LETTERS IN THE PARENTHESES ON THE VENDOR SUPPLIED PIPING INDICATE THE PIPING MATERIAL:
CS - CARBON STEEL
SS - STAINLESS STEEL
SBL - POLYPROPYLENE LINED CARBON STEEL
 - AS REQUIRED, INSTALL A 600 LB. CARBON STEEL, SF 5W, FLANGE PER SPECIFICATION SURROUNDING 'CC' AT A SUITABLE LOCATION IN THE LINE TO FACILITATE MAINTENANCE. AS BUILT FLANGE LOCATIONS SHALL BE INCLUDED IN THE WORK PACKAGE.
 - INSTALLATION INSTRUCTIONS ON VALVE ORIENTATION FOR POSITIVE LOCKING OF 'W' AND 'L' VALVES IS CONTAINED ON VENDOR DRAWINGS 415401-088260V/015401-088260V AND 415401-088260V/015401-088260V.

20	7-22-07	REVISED PER OR 06-7838-6.	NIP	JL	AS/A/D
19	2-9-06	REVISED PER DCP # 05-15745-19.	JSH	DN	F
18	2-9-05	INCORP. DCM 0401 980.	NJM	ON	F
17	10-16-03	REVISED PER OR 03-14747-1.	KS	ON	F
16	5/22/00	INCORP. DCM 97-02679.	JUL	ON	F
15	7/16/03	ISSUED FOR CONSTRUCTION.	SIGNAR	AS	F
14					
13					
12					
11					
10					
9					
8					
7					
6					
5					
4					
3					
2					
1					

SOUTH TEXAS PROJECT
NUCLEAR OPERATING COMPANY

PRIORITY	LOAD FILE NO.	PSW NO.	STI NO.
1	FJA116.200	0878928	3218706

CONDENSATE POLISHING CATION DEMINERALIZER SYSTEM

SCALE	DRG NO.	SHT.	REV.
NONE	9S219F20011#1	20	

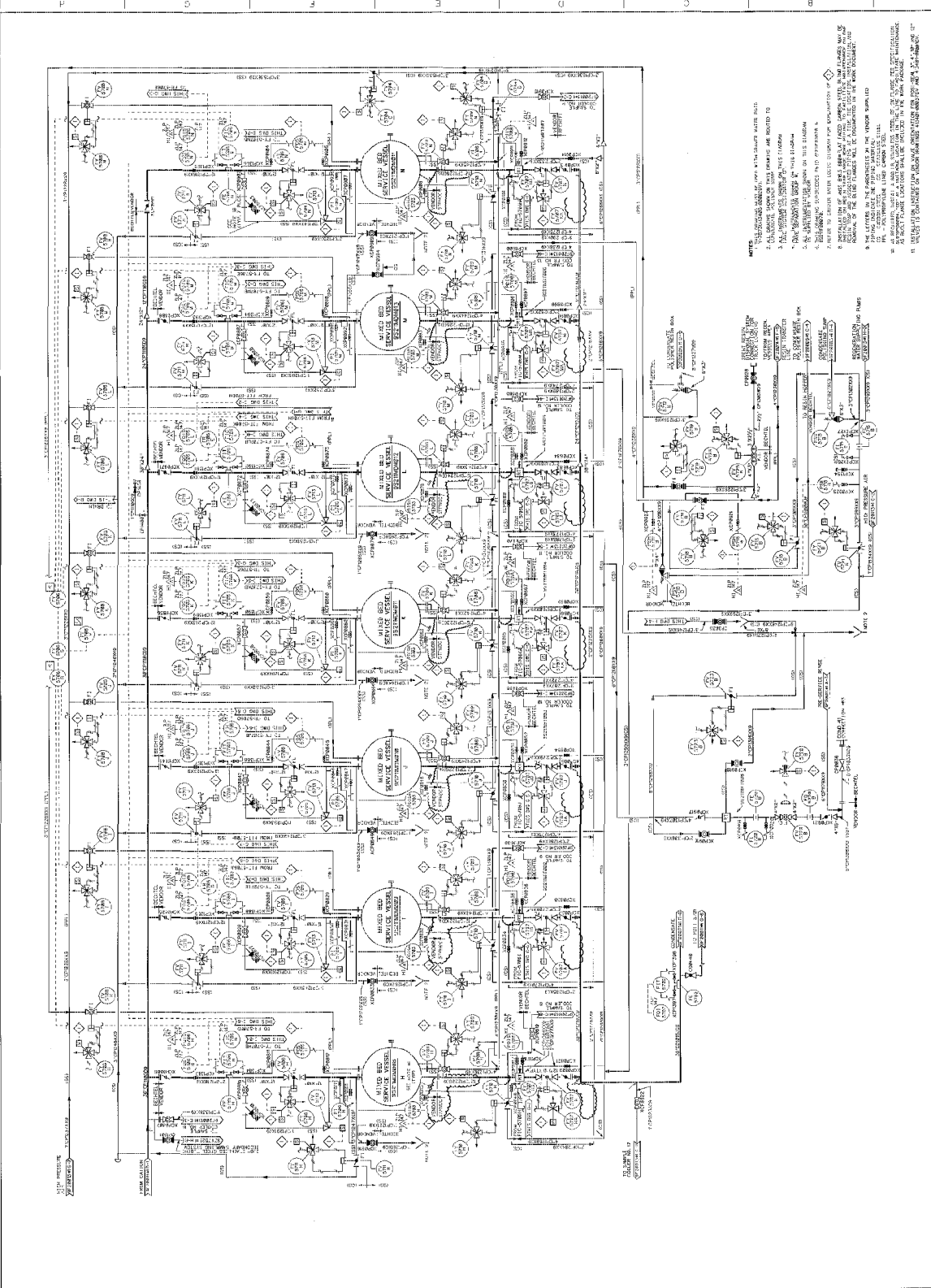

- NOTES:**
1. THIS DRAWING IS TO BE USED WITH THE P&ID'S IN THE PROJECT MANUAL.
 2. CHANGE NOTATION AND NUMBER ARE LISTED TO THE RIGHT OF THE DRAWING.
 3. THE DRAWING IS TO BE USED IN CONJUNCTION WITH THE PROJECT MANUAL.
 4. THE DRAWING IS TO BE USED IN CONJUNCTION WITH THE PROJECT MANUAL.
 5. THE DRAWING IS TO BE USED IN CONJUNCTION WITH THE PROJECT MANUAL.
 6. THE DRAWING IS TO BE USED IN CONJUNCTION WITH THE PROJECT MANUAL.
 7. THE DRAWING IS TO BE USED IN CONJUNCTION WITH THE PROJECT MANUAL.
 8. THE DRAWING IS TO BE USED IN CONJUNCTION WITH THE PROJECT MANUAL.
 9. THE DRAWING IS TO BE USED IN CONJUNCTION WITH THE PROJECT MANUAL.
 10. THE DRAWING IS TO BE USED IN CONJUNCTION WITH THE PROJECT MANUAL.
 11. THE DRAWING IS TO BE USED IN CONJUNCTION WITH THE PROJECT MANUAL.

NO.	DATE	BY	CHKD.	REV.	DESCRIPTION
1	05/21/57
2
3
4
5
6
7
8

1
2
3
4
5
6
7
8

1
2
3
4
5
6
7
8

1
2
3
4
5
6
7
8

1
2
3
4
5
6
7
8

1
2
3
4
5
6
7
8

SOUTH TEXAS PROJECT
NUCLEAR OPERATING COMPANY



PIPING AND INSTRUMENTATION DIAGRAM
 CONDENSER FOR SHIMMING WATER
 CONDENSER SYSTEM

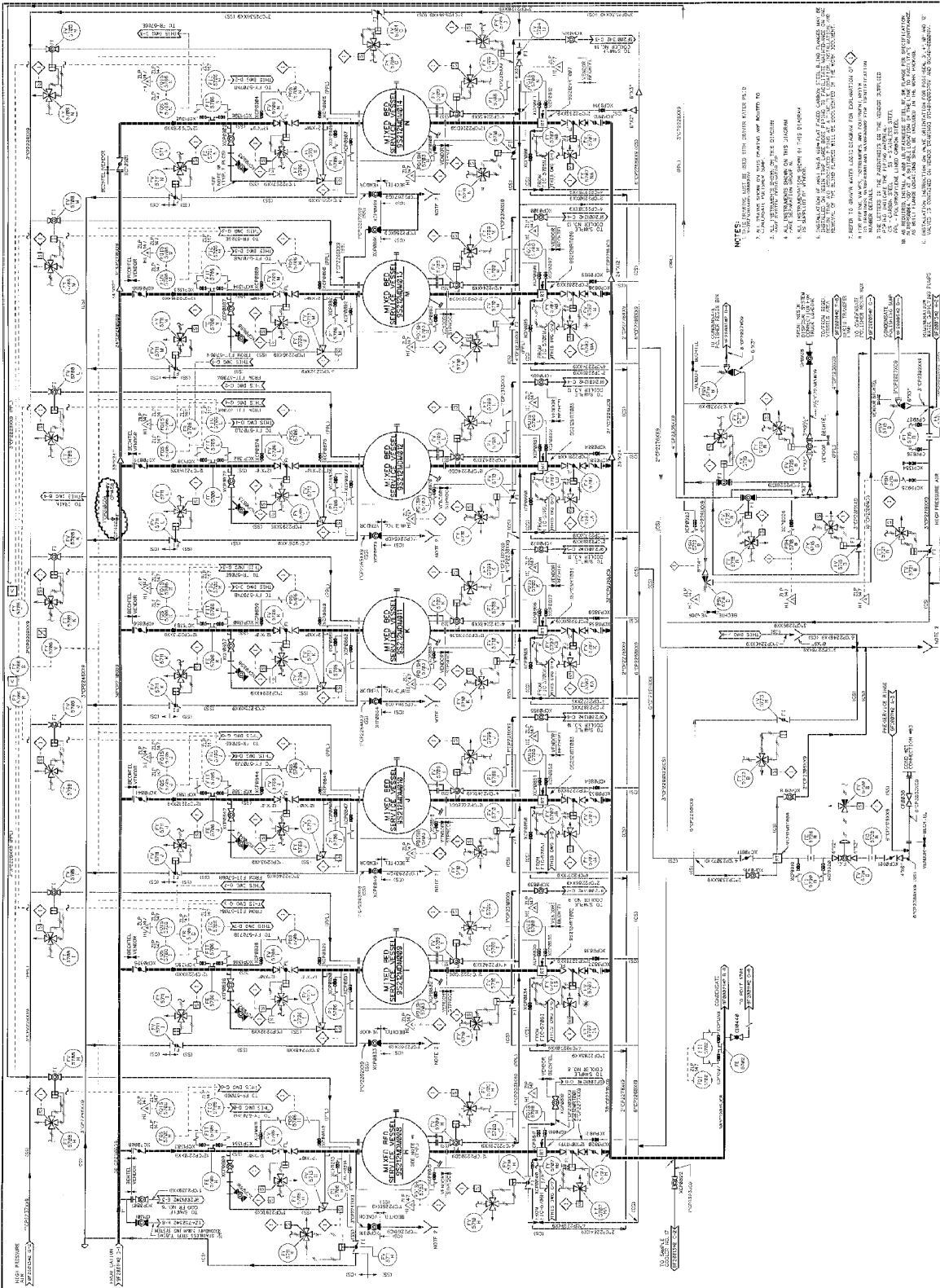

NOTES:

1. THIS PIPING AND INSTRUMENTATION DIAGRAM (PID) IS A SUMMARY OF THE DESIGN AND SHALL BE USED FOR CONSTRUCTION AND OPERATION OF THE REACTOR SYSTEM.
2. ALL INSTRUMENTATION SHALL BE AS SHOWN UNLESS OTHERWISE SPECIFIED.
3. ALL INSTRUMENTATION SHALL BE AS SHOWN UNLESS OTHERWISE SPECIFIED.
4. ALL INSTRUMENTATION SHALL BE AS SHOWN UNLESS OTHERWISE SPECIFIED.
5. ALL INSTRUMENTATION SHALL BE AS SHOWN UNLESS OTHERWISE SPECIFIED.
6. ALL INSTRUMENTATION SHALL BE AS SHOWN UNLESS OTHERWISE SPECIFIED.
7. ALL INSTRUMENTATION SHALL BE AS SHOWN UNLESS OTHERWISE SPECIFIED.
8. ALL INSTRUMENTATION SHALL BE AS SHOWN UNLESS OTHERWISE SPECIFIED.
9. ALL INSTRUMENTATION SHALL BE AS SHOWN UNLESS OTHERWISE SPECIFIED.
10. ALL INSTRUMENTATION SHALL BE AS SHOWN UNLESS OTHERWISE SPECIFIED.

SOUTH TEXAS PROJECT		PIPE AND INSTRUMENTATION DIAGRAM	
NUCLEAR OPERATING COMPANY		NUCLEAR OPERATING COMPANY	
PROJECT NO.	3-19702-6	DATE	9-22-72
DESIGNER		CHECKED	
DRAWN		APPROVED	
SCALE		PROJECT NO.	3-19702-6
DATE		DATE	
BY		BY	
FOR		FOR	
REVISIONS		REVISIONS	
NO.	DESCRIPTION	NO.	DESCRIPTION
1		1	
2		2	
3		3	
4		4	
5		5	
6		6	
7		7	
8		8	
9		9	
10		10	
11		11	
12		12	
13		13	
14		14	
15		15	
16		16	
17		17	
18		18	
19		19	
20		20	
21		21	
22		22	
23		23	
24		24	
25		25	
26		26	
27		27	
28		28	
29		29	
30		30	
31		31	
32		32	
33		33	
34		34	
35		35	
36		36	
37		37	
38		38	
39		39	
40		40	
41		41	
42		42	
43		43	
44		44	
45		45	
46		46	
47		47	
48		48	
49		49	
50		50	

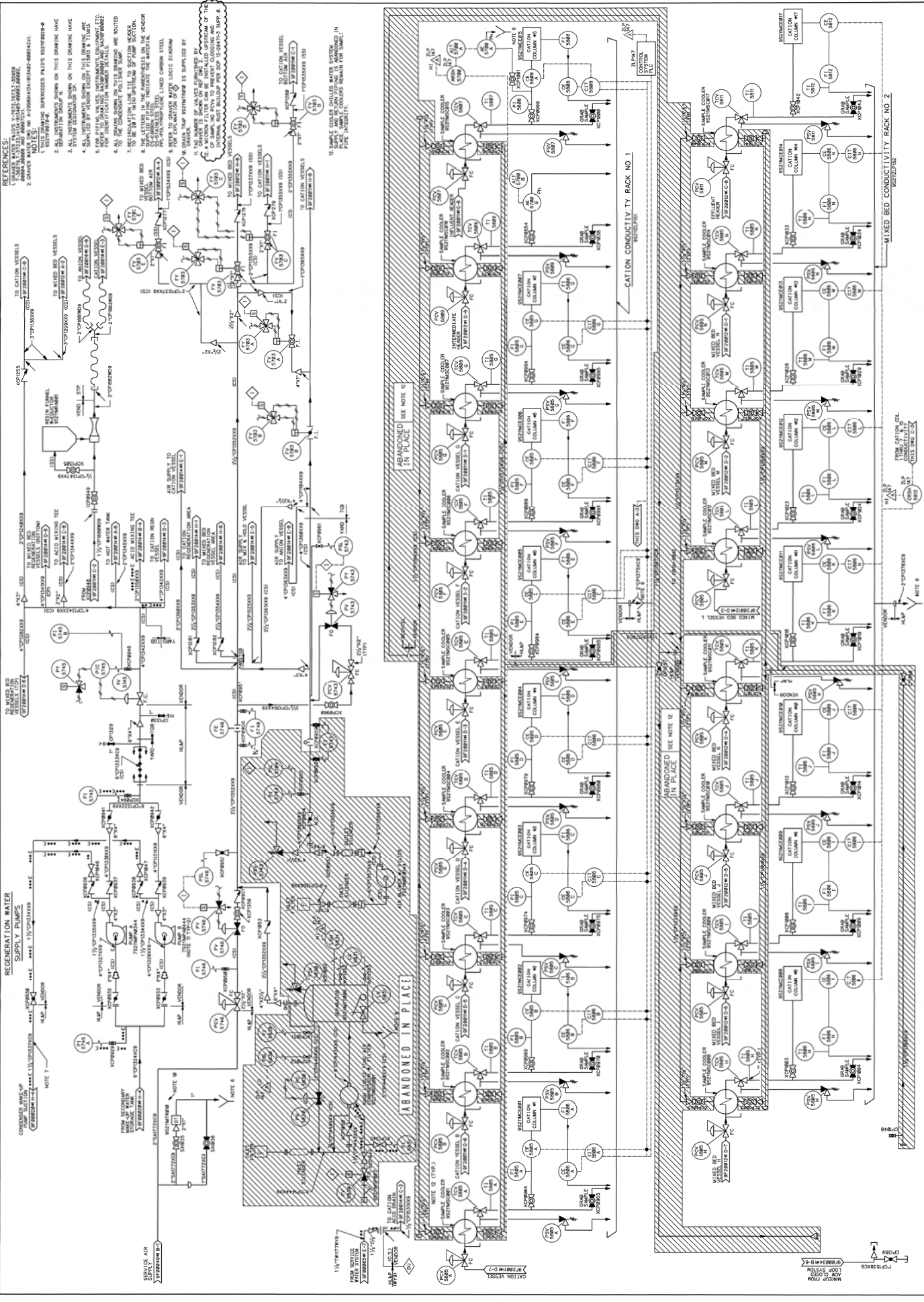

- REFERENCES:
1. SOUTH TEXAS PROJECT CONDENSATE POLISHING DEMINERALIZER AIR-WATER SUPPLY AND SAMPLING SYSTEM.
 2. CONDENSATE POLISHING DEMINERALIZER AIR-WATER SUPPLY AND SAMPLING SYSTEM.
 3. CONDENSATE POLISHING DEMINERALIZER AIR-WATER SUPPLY AND SAMPLING SYSTEM.
 4. CONDENSATE POLISHING DEMINERALIZER AIR-WATER SUPPLY AND SAMPLING SYSTEM.
 5. CONDENSATE POLISHING DEMINERALIZER AIR-WATER SUPPLY AND SAMPLING SYSTEM.
 6. CONDENSATE POLISHING DEMINERALIZER AIR-WATER SUPPLY AND SAMPLING SYSTEM.
 7. CONDENSATE POLISHING DEMINERALIZER AIR-WATER SUPPLY AND SAMPLING SYSTEM.
 8. CONDENSATE POLISHING DEMINERALIZER AIR-WATER SUPPLY AND SAMPLING SYSTEM.
 9. CONDENSATE POLISHING DEMINERALIZER AIR-WATER SUPPLY AND SAMPLING SYSTEM.
 10. CONDENSATE POLISHING DEMINERALIZER AIR-WATER SUPPLY AND SAMPLING SYSTEM.

NOTE 1: ALL INSTRUMENTS SHOWN ON THIS DRAWING HAVE BEEN CHECKED AND FOUND TO BE CORRECT.

NOTE 2: ALL INSTRUMENTS SHOWN ON THIS DRAWING HAVE BEEN CHECKED AND FOUND TO BE CORRECT.

NOTE 3: ALL INSTRUMENTS SHOWN ON THIS DRAWING HAVE BEEN CHECKED AND FOUND TO BE CORRECT.

NOTE 4: ALL INSTRUMENTS SHOWN ON THIS DRAWING HAVE BEEN CHECKED AND FOUND TO BE CORRECT.

NOTE 5: ALL INSTRUMENTS SHOWN ON THIS DRAWING HAVE BEEN CHECKED AND FOUND TO BE CORRECT.

NOTE 6: ALL INSTRUMENTS SHOWN ON THIS DRAWING HAVE BEEN CHECKED AND FOUND TO BE CORRECT.

NOTE 7: ALL INSTRUMENTS SHOWN ON THIS DRAWING HAVE BEEN CHECKED AND FOUND TO BE CORRECT.

NOTE 8: ALL INSTRUMENTS SHOWN ON THIS DRAWING HAVE BEEN CHECKED AND FOUND TO BE CORRECT.

NOTE 9: ALL INSTRUMENTS SHOWN ON THIS DRAWING HAVE BEEN CHECKED AND FOUND TO BE CORRECT.

NOTE 10: ALL INSTRUMENTS SHOWN ON THIS DRAWING HAVE BEEN CHECKED AND FOUND TO BE CORRECT.

NO.	DATE	BY	CHKD	REV	REVISION
1					
2					
3					
4					
5					
6					
7					
8					

28	10/16/00	JSH	JCN	INCORP DGN 9803124.
29	7/28/03	JSH	JCN	ISSUED FOR CONSTRUCTION.
30				

NO.	DATE	BY	CHKD	REV	REVISION
1					
2					
3					
4					
5					
6					
7					
8					

NO.	DATE	BY	CHKD	REV	REVISION
1					
2					
3					
4					
5					
6					
7					
8					

NO.	DATE	BY	CHKD	REV	REVISION
1					
2					
3					
4					
5					
6					
7					
8					

NO.	DATE	BY	CHKD	REV	REVISION
1					
2					
3					
4					
5					
6					
7					
8					

NO.	DATE	BY	CHKD	REV	REVISION
1					
2					
3					
4					
5					
6					
7					
8					

NO.	DATE	BY	CHKD	REV	REVISION
1					
2					
3					
4					
5					
6					
7					
8					

NO.	DATE	BY	CHKD	REV	REVISION
1					
2					
3					
4					
5					
6					
7					
8					

NO.	DATE	BY	CHKD	REV	REVISION
1					
2					
3					
4					
5					
6					
7					
8					

NO.	DATE	BY	CHKD	REV	REVISION
1					
2					
3					
4					
5					
6					
7					
8					

NO.	DATE	BY	CHKD	REV	REVISION
1					
2					
3					
4					
5					
6					
7					
8					

NO.	DATE	BY	CHKD	REV	REVISION
1					
2					
3					
4					
5					
6					
7					
8					

NO.	DATE	BY	CHKD	REV	REVISION
1					
2					
3					
4					
5					
6					
7					
8					

NO.	DATE	BY	CHKD	REV	REVISION
1					
2					
3					
4					
5					
6					
7					
8					

NO.	DATE	BY	CHKD	REV	REVISION
1					
2					
3					
4					
5					
6					
7					
8					

NO.	DATE	BY	CHKD	REV	REVISION
1					
2					
3					
4					
5					
6					
7					
8					

NO.	DATE	BY	CHKD	REV	REVISION
1					
2					
3					
4					
5					
6					
7					
8					

NO.	DATE	BY	CHKD	REV	REVISION
1					
2					
3					
4					
5					
6					
7					
8					

NO.	DATE	BY	CHKD	REV	REVISION
1					
2					
3					
4					
5					
6					
7					
8					

NO.	DATE	BY	CHKD	REV	REVISION
1					
2					
3					
4					
5					
6					
7					
8					

NO.	DATE	BY	CHKD	REV	REVISION
1					
2					
3					
4					
5					
6					
7					
8					

NO.	DATE	BY	CHKD	REV	REVISION
1					
2					
3					
4					
5					
6					
7					
8					

NO.	DATE	BY	CHKD	REV	REVISION
1					
2					
3					
4					
5					
6					
7					
8					

NO.	DATE	BY	CHKD	REV	REVISION
1					
2					
3					
4					
5					
6					
7					
8					

NO.	DATE	BY	CHKD	REV	REVISION
1					
2					
3					
4					
5					
6					
7					
8					

NO.	DATE	BY	CHKD	REV	REVISION
1					
2					
3					
4					
5					
6					
7					
8					

NO.	DATE	BY	CHKD	REV	REVISION
1					
2					
3					
4					
5					
6					
7					
8					

NO.	DATE	BY	CHKD	REV	REVISION
1					
2					
3					
4					
5					
6					
7					
8					

NO.	DATE	BY	CHKD	REV	REVISION
1					
2					
3					
4					
5					
6					
7					
8					

NO.	DATE	BY	CHKD	REV	REVISION
1					
2					
3					
4					
5					

STI# 34495578

OPGP03-ZO-0003

Rev. 30

Temporary Modifications

Form 7

Temporary Document Change Notice (TDCN)

T-MOD# / WAN # T1-12-26471

SUPP 0

TEMPORARY DOCUMENT CHANGE NOTICE (TDCN)

TDCN NO. T1-12-26471-12-1

UNIT NO. 1

DIST. REV NO.

DOC NO. 9S219F20013#1

SHEET NO. N/A

REV NO. 26

(For DC use only)

PRI 1 DOC YES X

NO

FSUG NO. Z3103

Page 1 of 2

Mike Momsen

Mike Momsen 5/1/17

Dominic Solis

Dominic Solis 5/1/17

PREPARER (print/sign) / DATE

VERIFIER (print/sign) / DATE

(JPR 9534)

(JPR 9534)

BEFORE:

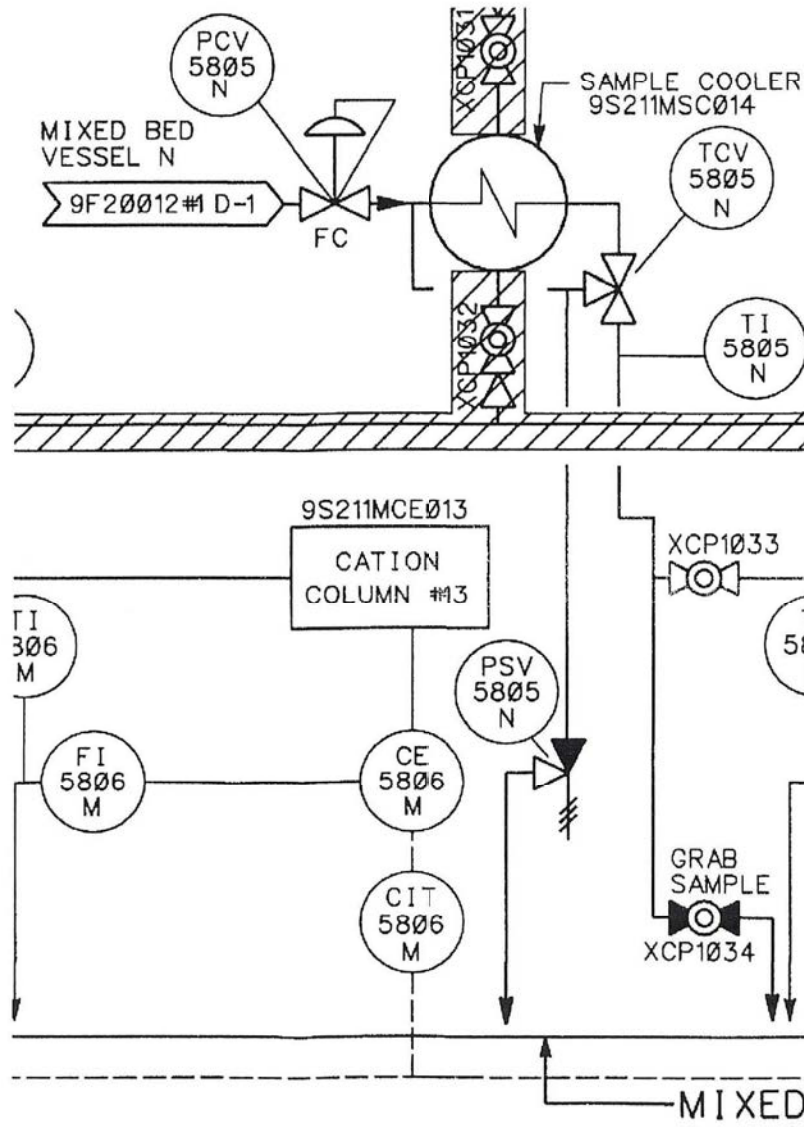

34516985	0PGP03-ZO-0003	Rev. 30
Temporary Modifications		
Form 7	Temporary Document Change Notice (TDCN)	Page 1 of 1

T-MOD/WAN# T1-17-17892-2		SUPP 0	
TEMPORARY DOCUMENT CHANGE NOTICE (TDCN)			
TDCN NO. T1-17-17892-2-1	UNIT NO. 1	DIST. REV NO.	
DOC NO. 9S219F20015#1	SHEET NO. N/A	REV NO. 29	(For DC use only)
PRI 1 DOC	YES <input checked="" type="checkbox"/> NO <input type="checkbox"/>		
FSUG NO. Z3103		Page 1 of 1	
PREPARER (print/sign) / DATE Micole Berg / <i>Micole Berg</i> 6/28/17 (JPR 9534)		VERIFIER (print/sign) / DATE <i>Mike Momsen</i> 6/28/17 Mike Momsen / (JPR 9543)	

Before:

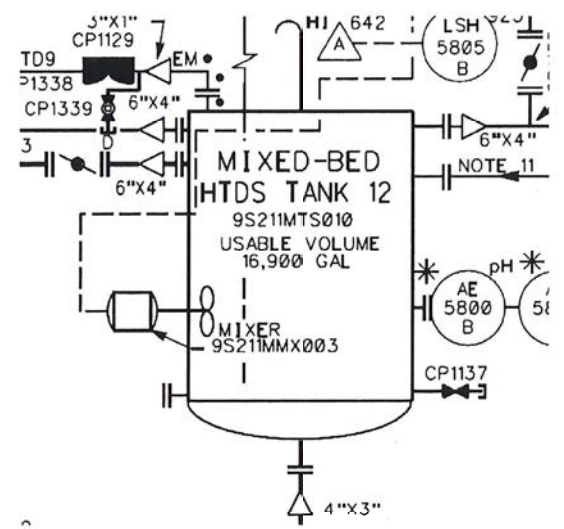

After:

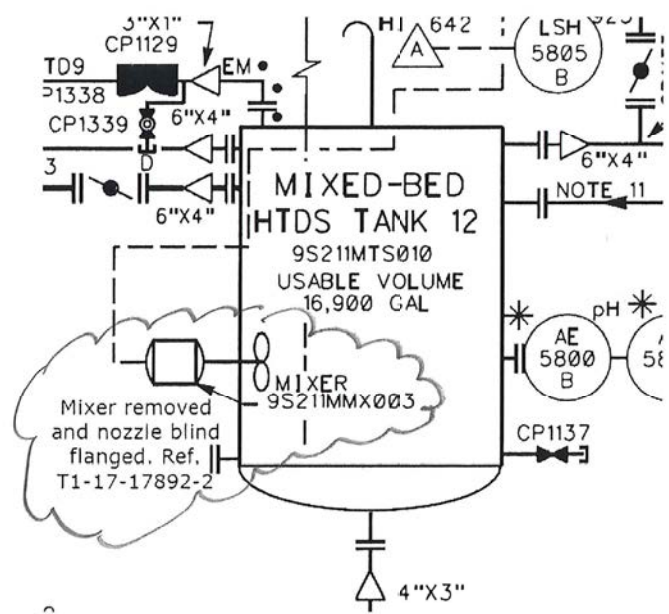

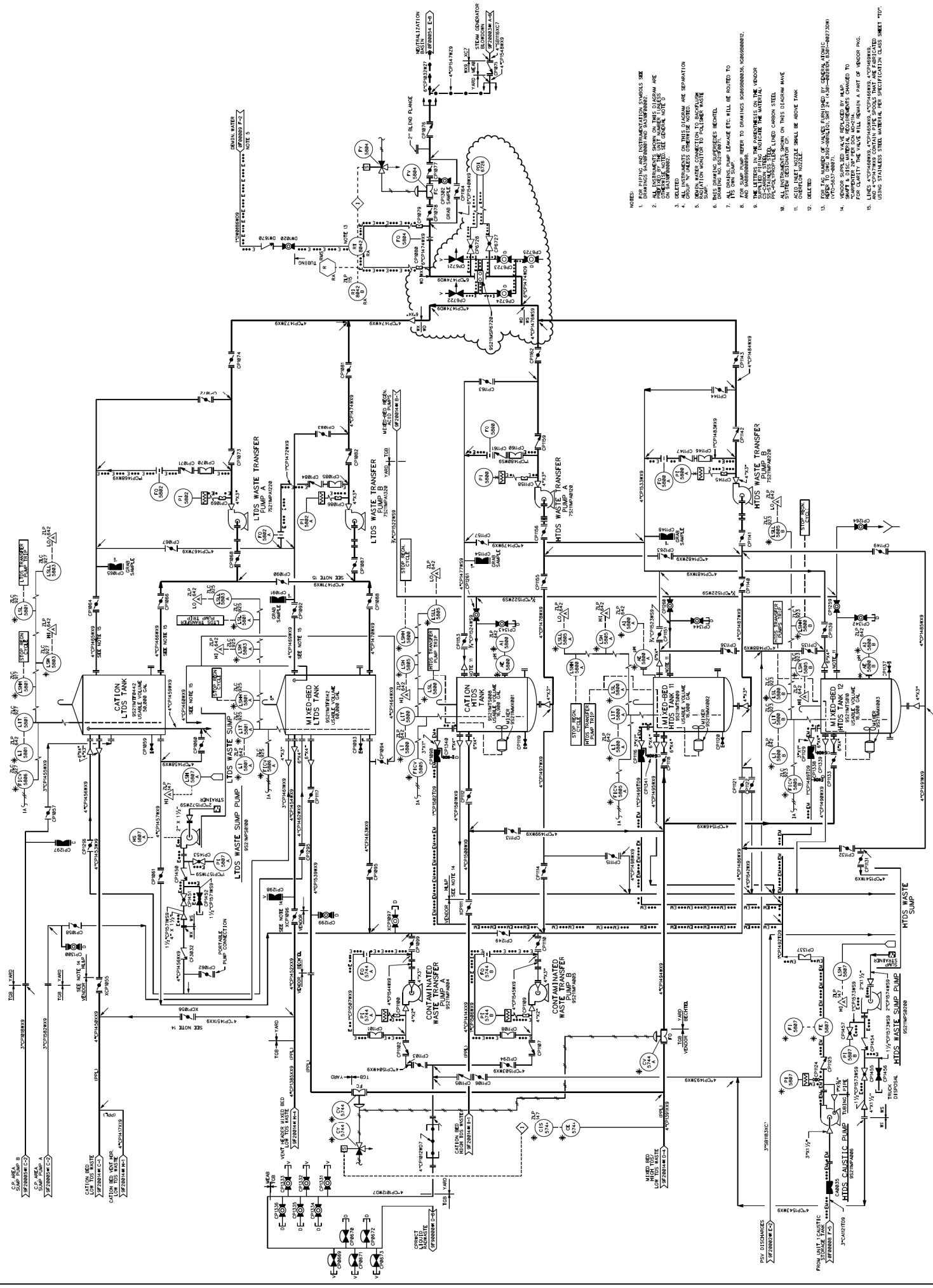

- NOTES:
1. FOR PIPING AND INSTRUMENTATION SCHEDULES SEE
 2. ALL INSTRUMENTS SHOWN ON THIS DIAGRAM ARE TO BE SUPPLIED BY THE MANUFACTURER'S SPECIFICATIONS ON SUPPLY.
 3. ALL INSTRUMENTS ON THIS DIAGRAM ARE SEPARATION.
 4. GROUP 'A' UNLESS OTHERWISE NOTED.
 5. ISOLATION VALVES TO ALL WASTE TANKS.
 6. THIS DRAWING SUPERSEDES RECENT DOWNSIDE NO. 10278401.
 7. THE OWNERS PUMP LEAKAGE ETC. WILL BE ROUTED TO THE WASTE TANK.
 8. FOR WASTE PUMP REFER TO DRAWINGS SHEETS 10278401, 10278402, 10278403, 10278404, 10278405, 10278406, 10278407, 10278408, 10278409, 10278410, 10278411, 10278412, 10278413, 10278414, 10278415, 10278416, 10278417, 10278418, 10278419, 10278420, 10278421, 10278422, 10278423, 10278424, 10278425, 10278426, 10278427, 10278428, 10278429, 10278430, 10278431, 10278432, 10278433, 10278434, 10278435, 10278436, 10278437, 10278438, 10278439, 10278440, 10278441, 10278442, 10278443, 10278444, 10278445, 10278446, 10278447, 10278448, 10278449, 10278450, 10278451, 10278452, 10278453, 10278454, 10278455, 10278456, 10278457, 10278458, 10278459, 10278460, 10278461, 10278462, 10278463, 10278464, 10278465, 10278466, 10278467, 10278468, 10278469, 10278470, 10278471, 10278472, 10278473, 10278474, 10278475, 10278476, 10278477, 10278478, 10278479, 10278480, 10278481, 10278482, 10278483, 10278484, 10278485, 10278486, 10278487, 10278488, 10278489, 10278490, 10278491, 10278492, 10278493, 10278494, 10278495, 10278496, 10278497, 10278498, 10278499, 10278500.
 9. THE LETTERS IN THE PARENTHESES ON THIS DIAGRAM HAVE BEEN CHANGED TO INDICATE THE MATERIAL.
 10. ALL INSTRUMENTS ON THIS DIAGRAM HAVE BEEN CHANGED TO 316L STAINLESS STEEL.
 11. ALL INSTRUMENTS ON THIS DIAGRAM HAVE BEEN CHANGED TO 304 STAINLESS STEEL.
 12. ALL INSTRUMENTS ON THIS DIAGRAM HAVE BEEN CHANGED TO 304 STAINLESS STEEL.
 13. FOR NO. OF VALVES, FURNISHED BY GENERAL ATOMIC, SEE SHEET 10278401.
 14. ABOVE SUPPLIED VALVES SERVICED BY MANUFACTURER'S SPECIFICATIONS ON SUPPLY.
 15. ALL INSTRUMENTS ON THIS DIAGRAM HAVE BEEN CHANGED TO 304 STAINLESS STEEL.
 16. ALL INSTRUMENTS ON THIS DIAGRAM HAVE BEEN CHANGED TO 304 STAINLESS STEEL.
 17. ALL INSTRUMENTS ON THIS DIAGRAM HAVE BEEN CHANGED TO 304 STAINLESS STEEL.
 18. ALL INSTRUMENTS ON THIS DIAGRAM HAVE BEEN CHANGED TO 304 STAINLESS STEEL.
 19. ALL INSTRUMENTS ON THIS DIAGRAM HAVE BEEN CHANGED TO 304 STAINLESS STEEL.
 20. ALL INSTRUMENTS ON THIS DIAGRAM HAVE BEEN CHANGED TO 304 STAINLESS STEEL.
 21. ALL INSTRUMENTS ON THIS DIAGRAM HAVE BEEN CHANGED TO 304 STAINLESS STEEL.
 22. ALL INSTRUMENTS ON THIS DIAGRAM HAVE BEEN CHANGED TO 304 STAINLESS STEEL.
 23. ALL INSTRUMENTS ON THIS DIAGRAM HAVE BEEN CHANGED TO 304 STAINLESS STEEL.
 24. ALL INSTRUMENTS ON THIS DIAGRAM HAVE BEEN CHANGED TO 304 STAINLESS STEEL.
 25. ALL INSTRUMENTS ON THIS DIAGRAM HAVE BEEN CHANGED TO 304 STAINLESS STEEL.
 26. ALL INSTRUMENTS ON THIS DIAGRAM HAVE BEEN CHANGED TO 304 STAINLESS STEEL.
 27. ALL INSTRUMENTS ON THIS DIAGRAM HAVE BEEN CHANGED TO 304 STAINLESS STEEL.
 28. ALL INSTRUMENTS ON THIS DIAGRAM HAVE BEEN CHANGED TO 304 STAINLESS STEEL.
 29. ALL INSTRUMENTS ON THIS DIAGRAM HAVE BEEN CHANGED TO 304 STAINLESS STEEL.
 30. ALL INSTRUMENTS ON THIS DIAGRAM HAVE BEEN CHANGED TO 304 STAINLESS STEEL.

NO.	DATE	REVISION	BY	CHK	REV	DATE
28	5-22-77	INCORP. DCA. 1000016				
28	6-22-78	REVISED PER CR. 10-7485.				
27	3-3-74	INCORP. DCA. 100024E.				
26	3-24-70	INCORP. DCA. 100024E.				
25	3-24-70	INCORP. DCA. 100024E.				
24	7-28-63	ISSUED FOR CONSTRUCTION.				

NO.	DATE	REVISION	BY	CHK	REV	DATE
1	9-22-70	20015# DCA				

NO.	DATE	REVISION	BY	CHK	REV	DATE
1	9-22-70	20015# DCA				

NO.	DATE	REVISION	BY	CHK	REV	DATE
1	9-22-70	20015# DCA				

NO.	DATE	REVISION	BY	CHK	REV	DATE
1	9-22-70	20015# DCA				

NO.	DATE	REVISION	BY	CHK	REV	DATE
1	9-22-70	20015# DCA				

NO.	DATE	REVISION	BY	CHK	REV	DATE
1	9-22-70	20015# DCA				

NO.	DATE	REVISION	BY	CHK	REV	DATE
1	9-22-70	20015# DCA				

NO.	DATE	REVISION	BY	CHK	REV	DATE
1	9-22-70	20015# DCA				

NO.	DATE	REVISION	BY	CHK	REV	DATE
1	9-22-70	20015# DCA				

NO.	DATE	REVISION	BY	CHK	REV	DATE
1	9-22-70	20015# DCA				

NO.	DATE	REVISION	BY	CHK	REV	DATE
1	9-22-70	20015# DCA				

NO.	DATE	REVISION	BY	CHK	REV	DATE
1	9-22-70	20015# DCA				

NO.	DATE	REVISION	BY	CHK	REV	DATE
1	9-22-70	20015# DCA				

NO.	DATE	REVISION	BY	CHK	REV	DATE
1	9-22-70	20015# DCA				

NO.	DATE	REVISION	BY	CHK	REV	DATE
1	9-22-70	20015# DCA				

NO.	DATE	REVISION	BY	CHK	REV	DATE
1	9-22-70	20015# DCA				

NO.	DATE	REVISION	BY	CHK	REV	DATE
1	9-22-70	20015# DCA				

NO.	DATE	REVISION	BY	CHK	REV	DATE
1	9-22-70	20015# DCA				

NO.	DATE	REVISION	BY	CHK	REV	DATE
1	9-22-70	20015# DCA				

NO.	DATE	REVISION	BY	CHK	REV	DATE
1	9-22-70	20015# DCA				

NO.	DATE	REVISION	BY	CHK	REV	DATE
1	9-22-70	20015# DCA				

NO.	DATE	REVISION	BY	CHK	REV	DATE
1	9-22-70	20015# DCA				

NO.	DATE	REVISION	BY	CHK	REV	DATE
1	9-22-70	20015# DCA				

NO.	DATE	REVISION	BY	CHK	REV	DATE
1	9-22-70	20015# DCA				

NO.	DATE	REVISION	BY	CHK	REV	DATE
1	9-22-70	20015# DCA				

NO.	DATE	REVISION	BY	CHK	REV	DATE
1	9-22-70	20015# DCA				

NO.	DATE	REVISION	BY	CHK	REV	DATE
1	9-22-70	20015# DCA				

NO.	DATE	REVISION	BY	CHK	REV	DATE
1	9-22-70	20015# DCA				

NO.	DATE	REVISION	BY	CHK	REV	DATE
1	9-22-70	20015# DCA				

NO.	DATE	REVISION	BY	CHK	REV	DATE
1	9-22-70	20015# DCA				

NO.	DATE	REVISION	BY	CHK	REV	DATE
1	9-22-70	20015# DCA				

NO.	DATE	REVISION	BY	CHK	REV	DATE
1	9-22-70	20015# DCA				

NO.	DATE	REVISION	BY	CHK	REV	DATE
1	9-22-70	20015# DCA				

NO.	DATE	REVISION	BY	CHK	REV	DATE
1	9-22-70	20015# DCA				

NO.	DATE	REVISION	BY	CHK	REV	DATE
1	9-22-70	20015# DCA				

NO.	DATE	REVISION	BY	CHK	REV	DATE
1	9-22-70	20015# DCA				

NO.	DATE	REVISION	BY	CHK	REV	DATE
1	9-22-70	20015# DCA				

NO.	DATE	REVISION	BY	CHK	REV	DATE
1	9-22-70	20015# DCA				

NO.	DATE	REVISION	BY	CHK	REV	DATE
1	9-22-70	20015# DCA				

NO.	DATE	REVISION	BY	CHK	REV	DATE
1	9-22-70	20015# DCA				

NO.	DATE	REVISION	BY	CHK	REV	DATE
1	9-22-70	20015# DCA				

NO.	DATE	REVISION	BY	CHK	REV	DATE
1	9-22-70	20015# DCA				

NO.	DATE	REVISION	BY	CHK	REV	DATE
1	9-22-70	20015# DCA				

NO.	DATE	REVISION	BY	CHK	REV	DATE
1	9-22-70	20015# DCA				

NO.	DATE	REVISION	BY	CHK	REV	DATE
1	9-22-70	20015# DCA				

NO.	DATE	REVISION	BY	CHK	REV	DATE
1	9-22-70	20015# DCA				

NO.	DATE	REVISION	BY	CHK	REV	DATE
1	9-22-70	20015# DCA				

NO.	DATE	REVISION	BY	CHK	REV	DATE
1	9-22-70	20015# DCA				

NO.	DATE	REVISION	BY	CHK	REV	DATE
1	9-22-70	20015# DCA				

NO.	DATE	REVISION	BY	CHK	REV	DATE
1	9-22-70	20015# DCA				

NO.	DATE	REVISION	BY	CHK	REV	DATE
1	9-22-70	20015# DCA				

NO.	DATE	REVISION	BY	CHK	REV	DATE
1	9-22-70	20015# DCA				

NO.	DATE	REVISION	BY	CHK	REV	DATE
1	9-22-70	20015# DCA				

NO.	DATE	REVISION	BY	CHK	REV	DATE
1	9-22-70	20015# DCA				

NO.	DATE	REVISION	BY	CHK	REV	DATE
1	9-22-70	20015# DCA				

NO.	DATE	REVISION	BY	CHK	REV	DATE
1	9-22-70	20015# DCA				

NO.	DATE	REVISION	BY	CHK	REV	DATE
1	9-22-70	20015# DCA				

NO.	DATE	REVISION	BY	CHK	REV	DATE
1	9-22-70	20015# DCA				

NO.	DATE	REVISION	BY	CHK	REV	DATE
1	9-22-70	20015# DCA				

NO.	DATE	REVISION	BY	CHK	REV	DATE
1	9-22-70	20015# DCA				

NO.	DATE	REVISION	BY	CHK	REV	DATE
1	9-22-70	20015# DCA				

NO.	DATE	REVISION	BY	CHK	REV	DATE
1	9-22-70	20015# DCA				

NO.	DATE	REVISION	BY	CHK	REV	DATE
1	9-22-70	20015# DCA				

NO.	DATE	REVISION	BY	CHK	REV	DATE
1	9-22-70	20015# DCA				

NO.	DATE	REVISION	BY	CHK	REV	DATE
1	9-22-70	20015# DCA				

NO.	DATE	REVISION	BY	CHK	REV	DATE
1	9-22-70	20015# DCA				

NO.	DATE	REVISION	BY	CHK	REV	DATE
1	9-22-70	20015# DCA				

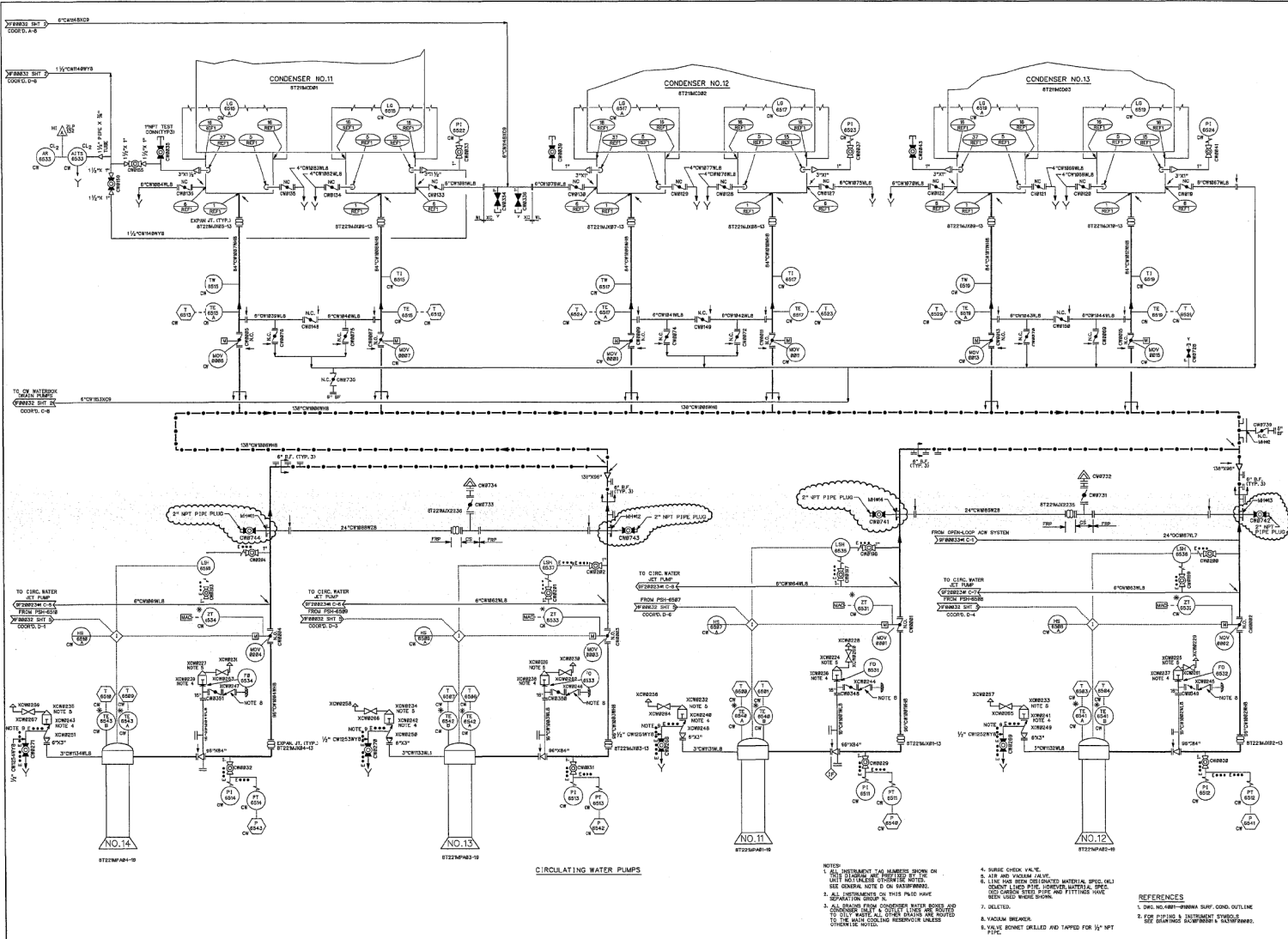

NO.	DATE	ISSUED FOR CONSTRUCTION	REVISION	DRG	CHK	RE	DV	SE	NO.	DATE	REVISION
12	7-4-68	INSTR. CON. 888788A		JRI	OK	FILE					
11	1-4-68	INSTR. CON. 8322389		LAB	OK	FILE					
10	4-24-68	INSTR. CON. 830618		VLM	OK	FILE					
9	1-2-68	INSTR. CON. 8881417		JRI	OK	FILE					
8	1-2-68	INSTR. CON. 830618		VLM	OK	FILE					
7	1-2-68	INSTR. CON. 8881417		JRI	OK	FILE					
6	11-20-68	INSTR. CON. 8881417 AND 8881428		VLM	OK	FILE					
5	11-20-68	INSTR. CON. 8881417 AND 8881428		VLM	OK	FILE					
4	11-20-68	INSTR. CON. 8881417 AND 8881428		VLM	OK	FILE					
3	11-20-68	INSTR. CON. 8881417 AND 8881428		VLM	OK	FILE					
2	11-20-68	INSTR. CON. 8881417 AND 8881428		VLM	OK	FILE					
1	11-20-68	INSTR. CON. 8881417 AND 8881428		VLM	OK	FILE					

NOTES:
 1. INSTRUMENTATION IS SHOWN ON THIS DRAWING UNLESS OTHERWISE NOTED.
 2. ALL INSTRUMENTS ON THIS DRAWING HAVE SEPARATION GROUPS.
 3. ALL INSTRUMENTS FROM CONDENSER WATER SYSTEM AND TO CIRC. WATER AT OTHER LOCATIONS ARE NOTED TO THE LOCAL COLLECTOR SERVICE CENTER THROUGH THE NOTES.
 4. DRAIN CHECK VALVE.
 5. AIR AND VACUUM VALVE.
 6. LINE HAS BEEN DECONTAMINATED, SPECIAL COUPLER LINED PIPE, SPECIAL WELDING SPECIAL COUPLER WELD PIPE AND FITTINGS HAVE BEEN USED WHERE SHOWN.
 7. DELETED.
 8. VACUUM BREAKER.
 9. VALVE BONNET DRIFFED AND TAPPED FOR 1/2" NPT PIPE.

REFERENCES:
 1. Dwg. NO. 8881-00000A SURF. COND. OUTLINE
 2. FOR INSTRUMENTATION SYMBOLS SEE DRAWING 8881-00000A SURF. COND. OUTLINE

**SOUTH TEXAS PROJECT
 NUCLEAR OPERATING COMPANY**

PIPING AND INSTRUMENTATION DIAGRAM
 CIRCULATING WATER
 (SUPPLY)

DRG. NO.	9T221F00032
SCALE	NONE
FILE NO.	35602840
PLANT NO.	0878028
COND. FILE NO.	9T221F888329H1.DON
REV.	14

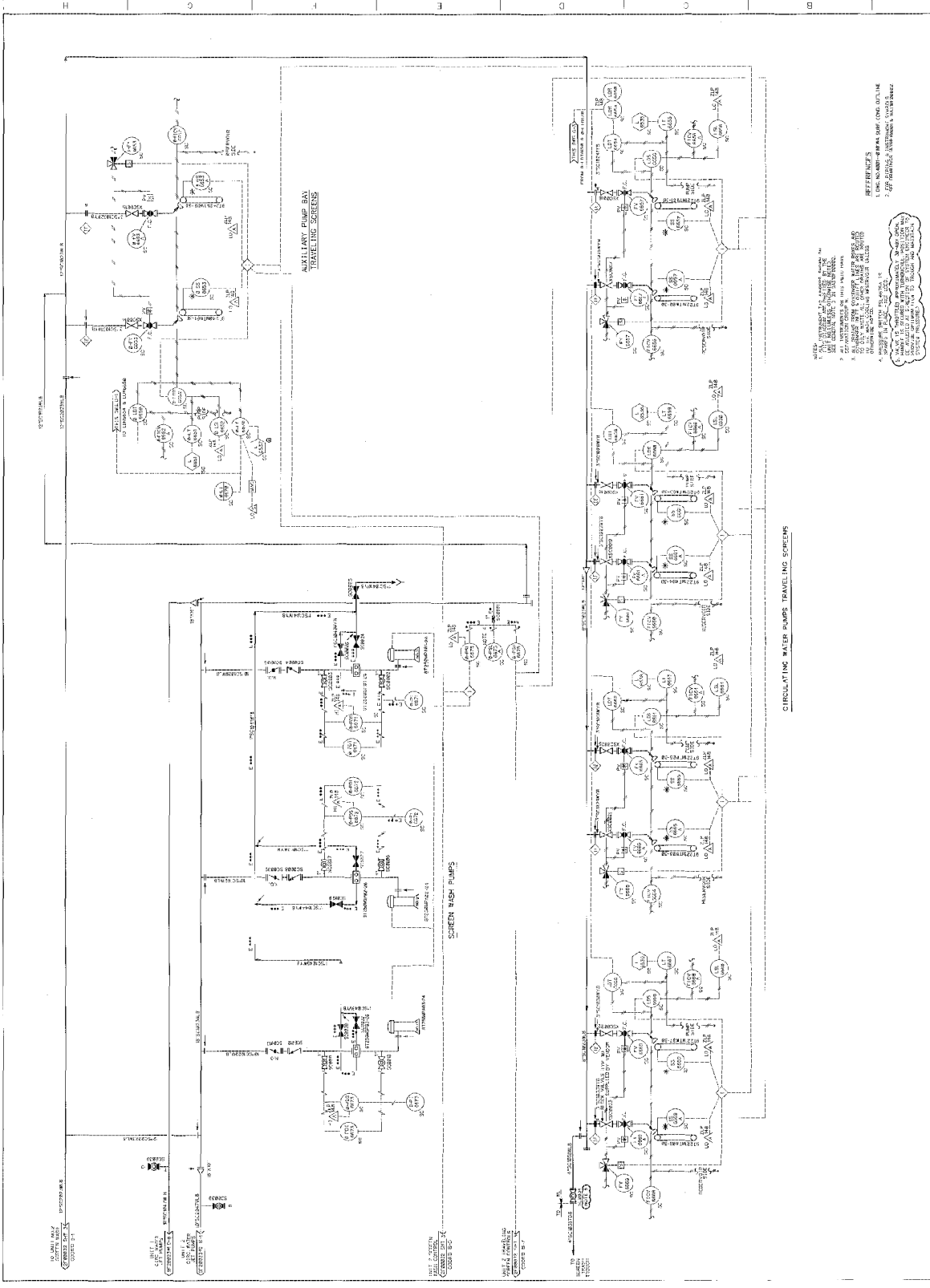

CIRCULATING WATER PUMPS TRAVELING SCREENS

- NOTES:**
1. ALL INSTRUMENTS ARE TO BE INSTALLED IN ACCORDANCE WITH THE INSTRUMENTATION SPECIFICATIONS AND THE INSTRUMENTATION SCHEDULE.
 2. ALL INSTRUMENTS ARE TO BE INSTALLED IN ACCORDANCE WITH THE INSTRUMENTATION SPECIFICATIONS AND THE INSTRUMENTATION SCHEDULE.
 3. ALL INSTRUMENTS ARE TO BE INSTALLED IN ACCORDANCE WITH THE INSTRUMENTATION SPECIFICATIONS AND THE INSTRUMENTATION SCHEDULE.
 4. ALL INSTRUMENTS ARE TO BE INSTALLED IN ACCORDANCE WITH THE INSTRUMENTATION SPECIFICATIONS AND THE INSTRUMENTATION SCHEDULE.
- REFERENCES:**
1. IFC, IN NORTH-SOUTH COAST COASTLINE
 2. IFC, IN NORTH-SOUTH COAST COASTLINE

NO.	DATE	REVISION	BY	CHK	APP	NO.	DATE	REVISION	BY	CHK	APP
1	10/15/54					1	10/15/54				
2	10/22/54					2	10/22/54				
3	11/13/54					3	11/13/54				
4	12/22/54					4	12/22/54				
5	1/13/55					5	1/13/55				
6	1/13/55					6	1/13/55				
7	1/13/55					7	1/13/55				
8	1/13/55					8	1/13/55				
9	1/13/55					9	1/13/55				
10	1/13/55					10	1/13/55				

PROJECT: SOUTH TEXAS PROJECT
CLIENT: NUCLEAR OPERATING COMPANY
DESIGN NO.: 54-926735
DATE: 1/13/55
SCALE: 1/4" = 1'-0"

**PIPING AND INSTRUMENT DIAGRAM
 CIRCULATING WATER
 TRAVELING SCREEN SYSTEM**

NO.: 54-926735-3
DATE: 1/13/55
BY: [Signature]
CHK: [Signature]
APP: [Signature]

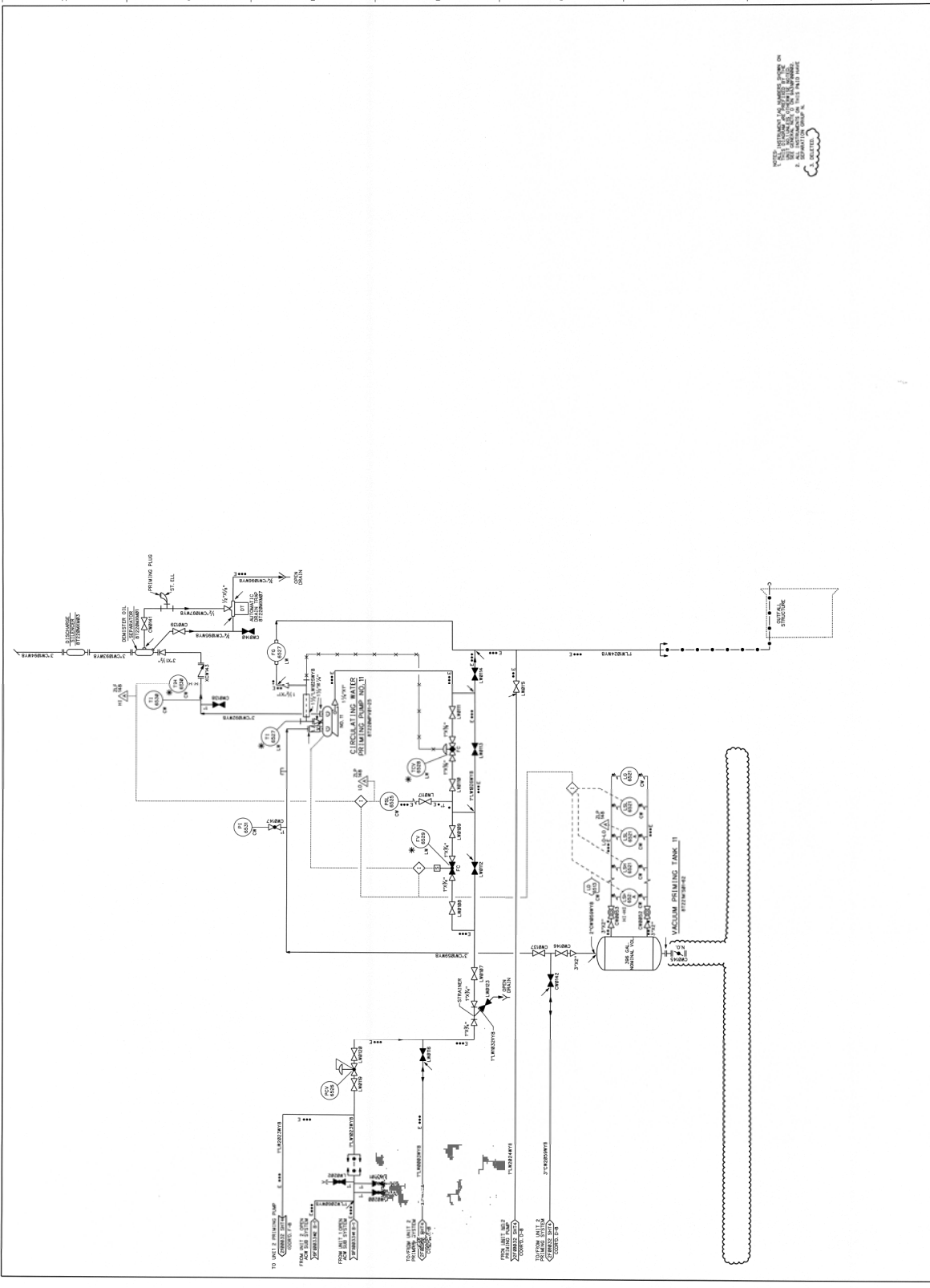

NOTE: THIS INSTRUMENTATION IS FOR THE CIRCULAR CLARIFIER FILTER. IT IS NOT TO BE USED FOR THE UNIT 1 BRINE PUMP. SEE UNIT 1 BRINE PUMP PIPING FOR THE UNIT 1 BRINE PUMP INSTRUMENTATION.

NO.	DATE	REVISION	BY	CHKD.	APP'D.	SCALE	PROJECT NO.	SHEET NO.	TOTAL SHEETS
1	11/15/88	REVISED INSTRUMENTATION	NONE	9122F00032	4	2

PIPING AND INSTRUMENTATION DIAGRAM
CIRCULAR CLARIFIER FILTER
UNIT 1 BRINE PUMP

SOUTH TEXAS PROJECT
NUCLEAR OPERATING COMPANY

NO.	DATE	REVISION	BY	CHKD.	APP'D.	SCALE	PROJECT NO.	SHEET NO.	TOTAL SHEETS
1	11/15/88	REVISED INSTRUMENTATION	NONE	9122F00032	4	2

DRAWING NUMBER

0-H-1104

DRAWING NUMBER

DRAWING NUMBER

0-H-1104

DRAWING NUMBER

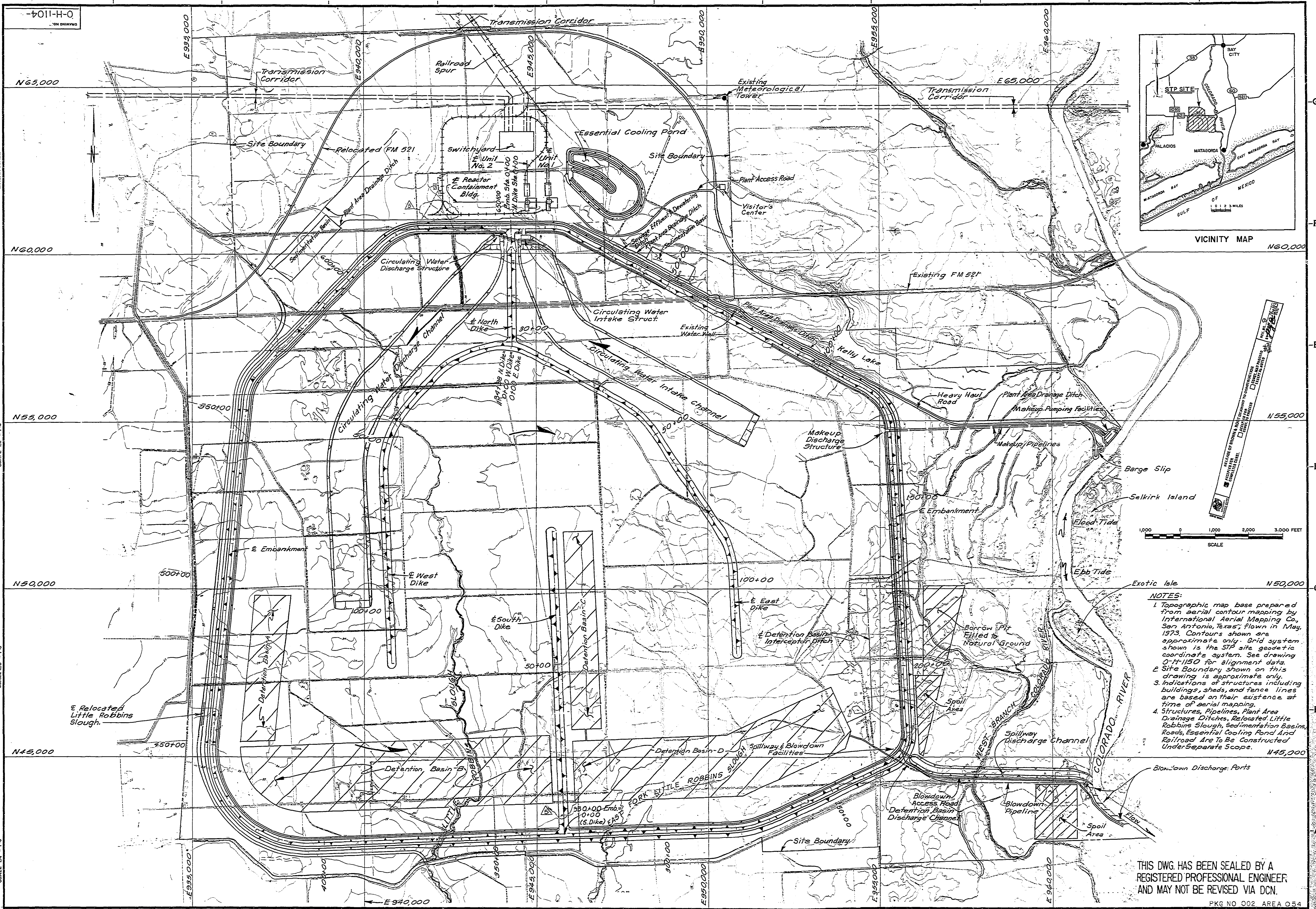

NOTES:

1. Topographic map base prepared from aerial contour mapping by International Aerial Mapping Co., San Antonio, Texas; flown in May, 1973. Contours shown are approximate only. Grid system shown is the STP site geodetic coordinate system. See drawing O-H-1150 for alignment data.
2. Site Boundary shown on this drawing is approximate only.
3. Indications of structures including buildings, sheds, and fence lines are based on their existence at time of aerial mapping.
4. Structures, Pipelines, Plant Area Drainage Ditches, Relocated Little Robbins Slough, Sedimentation Basins, Roads, Essential Cooling Pond Area Railroad are to be constructed under separate scope.

THIS DWG. HAS BEEN SEALED BY A REGISTERED PROFESSIONAL ENGINEER, AND MAY NOT BE REVISED VIA DCN.

NO.	DATE	DESCRIPTION	BY	CHECKED	DESIGNED	PROJ. ENG.	PROJ. MGR.	DATE	DESCRIPTION
1	6-2-76	Revised Identification of Containment Building	B.E.	GLS	GLS	HLS	JKA	1/1	ISSUED TO REINSTATE B & F DRAWING; SUPERSEDES B.E.C. DWG. 9-4-51 O-H-1104. REV. 5 NO TECHNICAL CHANGES ADDED BY B.E.C.
2	1-22-78	Issued For Construction	J.C.	GLS	GLS	HLS	JKA	1/1	RECEIVED BY STP RMS/INT FOR CONSTRUCTION
3	1-20-78	Rev. E.C. Note 3, Hwy. Road & Detention Bas. To "Other"	J.C.	GLS	GLS	HLS	JKA	1/1	25% BUILD REVISION FOR FIRE 0-2-0-563, Added Safety Class 7
4	1-20-78	Rev. Det. Basins, RR, Hwy, Neu Rd, Del. Clay Banket, Add. Spoil Area	R.O.B.	GLS	GLS	HLS	JKA	1/1	As Built Revision: - Added Berms & Borrow Area
5	1-20-78	General Revision	B.L.	GLS	GLS	HLS	JKA	1/1	Revised Location of Visitor's Center
6	3-11-78	Initial Issue	M.W.B.	GLS	GLS	HLS	JKA	1/1	Revised Limits of Detention Basin-A

NO.	DATE	DESCRIPTION	BY	CHECKED	DESIGNED	PROJ. ENG.	PROJ. MGR.	DATE	DESCRIPTION
7	5-24-82								
8	5-10-82								
9	10-2-82								

Brown & Root, Inc.
 Engineers - Constructors
 HOUSTON, TEXAS

SOUTH TEXAS PROJECT		CONTRACT NO. SCALE
DRAWING TITLE COOLING RESERVOIR EARTHWORK		CR-0241 As Shown
SITE MAP		DRAWING NO. 99-51
		0-H-1104-9

THIS DRAWING MUST BE WORKED WITH THE FOLLOWING DOCUMENTS
 DCN'S
 FCN'S
 FCR'S

INFORMATION PRELIMINARY REVIEW USE CONSTRUCTION

I certify that the design contained on this drawing was made in the normal and proper course of business, and the design is based on the information furnished to me by the client.
 DESIGNER: **N. Seiwel**
 OPERATOR: **N. Seiwel**
 DATE: 10-2-82

30X

24 22 20 18 16 14.5 12 12 14.5 16 18 20 22 24

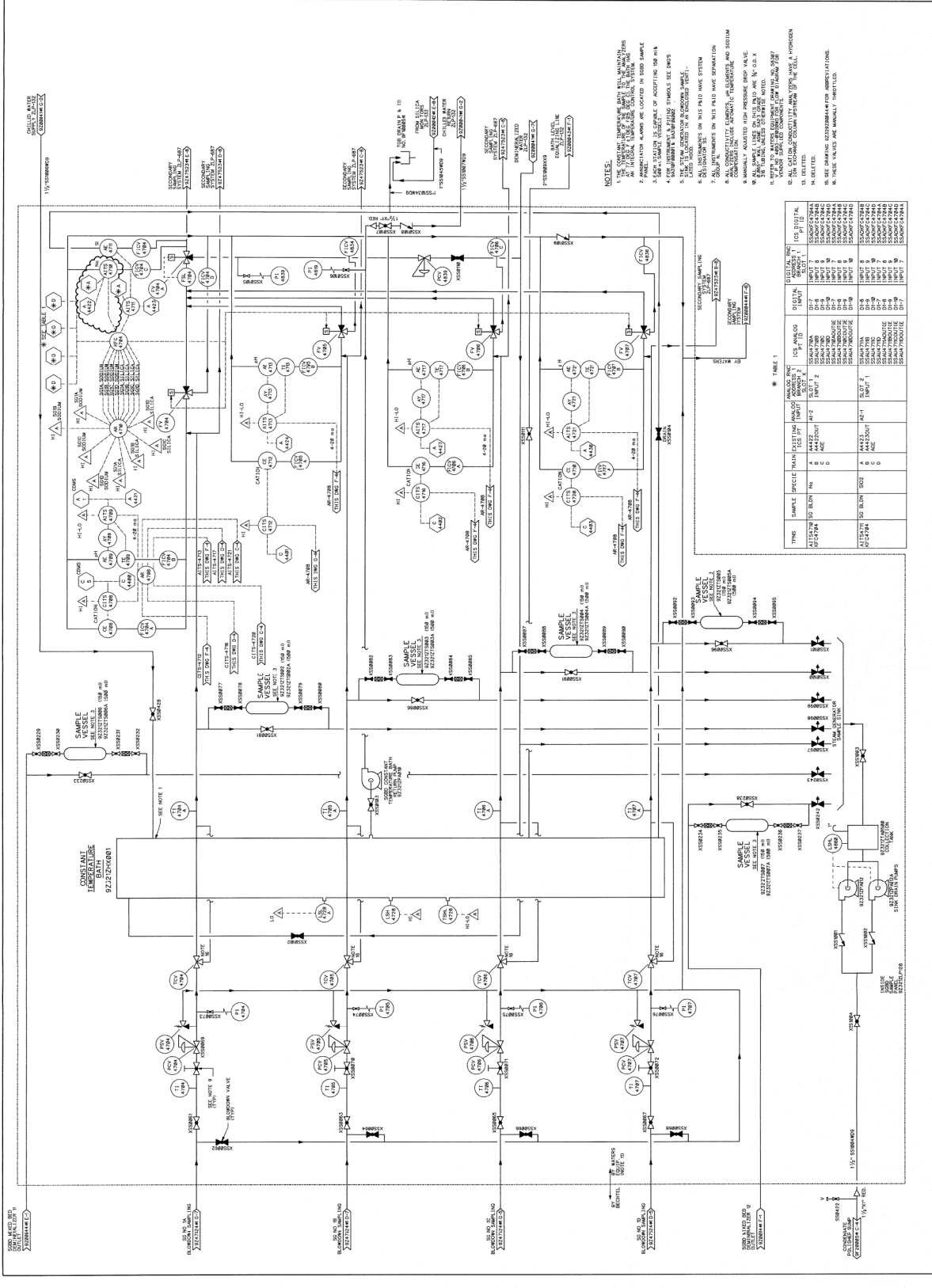

- NOTES:**
1. THE COOLING WATER TEMPERATURE WILL VARY WITH THE TEMPERATURE OF THE WATER SUPPLY. THE TEMPERATURE OF THE WATER SUPPLY WILL VARY WITH THE TEMPERATURE OF THE WATER SUPPLY.
 2. THE TEMPERATURE OF THE WATER SUPPLY WILL VARY WITH THE TEMPERATURE OF THE WATER SUPPLY.
 3. THE TEMPERATURE OF THE WATER SUPPLY WILL VARY WITH THE TEMPERATURE OF THE WATER SUPPLY.
 4. THE TEMPERATURE OF THE WATER SUPPLY WILL VARY WITH THE TEMPERATURE OF THE WATER SUPPLY.
 5. THE TEMPERATURE OF THE WATER SUPPLY WILL VARY WITH THE TEMPERATURE OF THE WATER SUPPLY.
 6. THE TEMPERATURE OF THE WATER SUPPLY WILL VARY WITH THE TEMPERATURE OF THE WATER SUPPLY.
 7. THE TEMPERATURE OF THE WATER SUPPLY WILL VARY WITH THE TEMPERATURE OF THE WATER SUPPLY.
 8. THE TEMPERATURE OF THE WATER SUPPLY WILL VARY WITH THE TEMPERATURE OF THE WATER SUPPLY.
 9. THE TEMPERATURE OF THE WATER SUPPLY WILL VARY WITH THE TEMPERATURE OF THE WATER SUPPLY.
 10. THE TEMPERATURE OF THE WATER SUPPLY WILL VARY WITH THE TEMPERATURE OF THE WATER SUPPLY.

TABLE 1

TYPE	SAMPLE	SAMPLE	ANALOG	DIGITAL	DESCRIPTION
AL1547H	NO. 1	NO. 1	NO. 1	NO. 1	AL1547H NO. 1
AL1547H	NO. 2	NO. 2	NO. 2	NO. 2	AL1547H NO. 2
AL1547H	NO. 3	NO. 3	NO. 3	NO. 3	AL1547H NO. 3
AL1547H	NO. 4	NO. 4	NO. 4	NO. 4	AL1547H NO. 4
AL1547H	NO. 5	NO. 5	NO. 5	NO. 5	AL1547H NO. 5
AL1547H	NO. 6	NO. 6	NO. 6	NO. 6	AL1547H NO. 6
AL1547H	NO. 7	NO. 7	NO. 7	NO. 7	AL1547H NO. 7
AL1547H	NO. 8	NO. 8	NO. 8	NO. 8	AL1547H NO. 8
AL1547H	NO. 9	NO. 9	NO. 9	NO. 9	AL1547H NO. 9
AL1547H	NO. 10	NO. 10	NO. 10	NO. 10	AL1547H NO. 10

SOUTH TEXAS PROJECT
NUCLEAR OPERATING COMPANY

PIPING AND INSTRUMENTATION DIAGRAM
SECONDARY SAMPLING SYSTEM

SCALE: NONE DWG. NO.: 92329Z0040#1 SHEET NO.: 21

DATE: 8/14/71 PROJECT: 82329Z0040#1 DRAWING: 82329Z0040#1

REVISIONS:

NO.	DATE	BY	REVISION
1	8/14/71	JCH	ISSUED FOR CONSTRUCTION

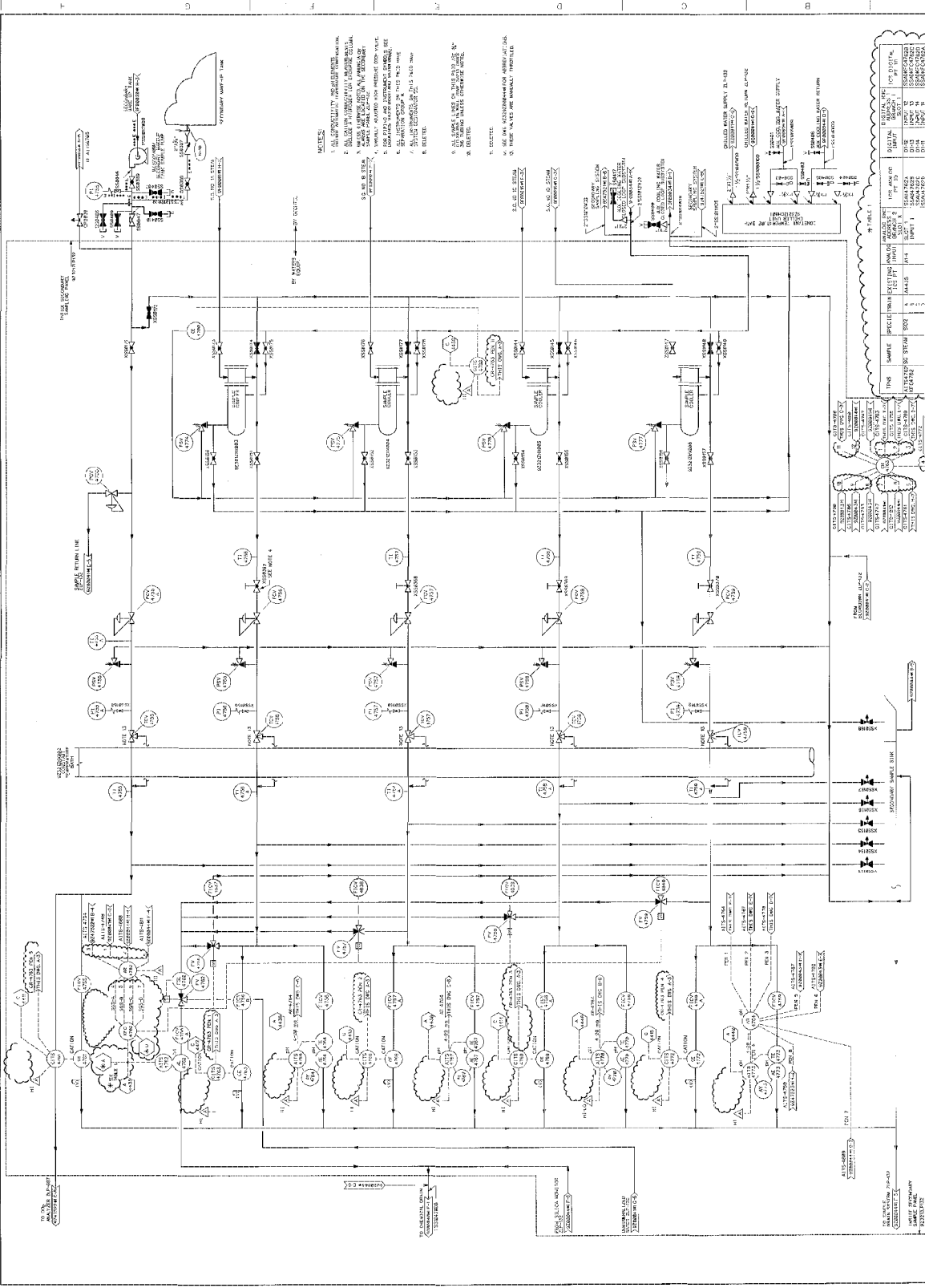

- NOTES:**
1. INSTRUMENTATION AND/OR INSTRUMENTATION
 2. INSTRUMENTATION AND/OR INSTRUMENTATION
 3. INSTRUMENTATION AND/OR INSTRUMENTATION
 4. INSTRUMENTATION AND/OR INSTRUMENTATION
 5. INSTRUMENTATION AND/OR INSTRUMENTATION
 6. INSTRUMENTATION AND/OR INSTRUMENTATION
 7. INSTRUMENTATION AND/OR INSTRUMENTATION
 8. INSTRUMENTATION AND/OR INSTRUMENTATION
 9. INSTRUMENTATION AND/OR INSTRUMENTATION
 10. INSTRUMENTATION AND/OR INSTRUMENTATION
 11. INSTRUMENTATION AND/OR INSTRUMENTATION
 12. INSTRUMENTATION AND/OR INSTRUMENTATION
 13. INSTRUMENTATION AND/OR INSTRUMENTATION
 14. INSTRUMENTATION AND/OR INSTRUMENTATION
 15. INSTRUMENTATION AND/OR INSTRUMENTATION
 16. INSTRUMENTATION AND/OR INSTRUMENTATION
 17. INSTRUMENTATION AND/OR INSTRUMENTATION
 18. INSTRUMENTATION AND/OR INSTRUMENTATION
 19. INSTRUMENTATION AND/OR INSTRUMENTATION
 20. INSTRUMENTATION AND/OR INSTRUMENTATION

NO.	REV.	DESCRIPTION	DATE	BY	CHKD.	APP'D.
1						
2						
3						
4						
5						
6						
7						
8						
9						
10						
11						
12						
13						
14						
15						
16						
17						
18						
19						
20						

PROJECT NO.	323920004241
PROJECT NAME	SOUTH TEXAS PROJECT
PROJECT LOCATION	SECURITY CAMP, TEXAS
PROJECT OWNER	NUCLEAR OPERATING COMPANY
PROJECT ENGINEER	323920004241
PROJECT DATE	
PROJECT STATUS	
PROJECT TYPE	
PROJECT PHASE	
PROJECT DESCRIPTION	
PROJECT SCOPE	
PROJECT BOUNDARIES	
PROJECT ASSUMPTIONS	
PROJECT RISKS	
PROJECT CONSTRAINTS	
PROJECT DELIVERABLES	
PROJECT MILESTONES	
PROJECT CONTACTS	
PROJECT REFERENCES	
PROJECT APPROVALS	
PROJECT SIGNATURES	
PROJECT COMMENTS	

- NOTES:
- FOR PIPING AND INSTRUMENT SYMBOLS SEE DRAWINGS 9A310P0001 AND 9A310P0002.
 - ALL CATION CONDUCTIVITY MEASUREMENTS INCLUDE A HYDROGEN ION EXCHANGE COLUMN.
 - ALL CONDUCTIVITY ELEMENTS AND pH ELEMENTS INCLUDE AUTOMATIC TEMPERATURE COMPENSATION.
 - UNLESS OTHERWISE NOTED, ALL ANNUNCIATOR ALARMS ARE LOCATED ON THE SECONDARY SAMPLE PANEL.
 - ALL INSTRUMENTS ON THIS P&ID HAVE SYSTEM DESIGNATOR SS.
 - ALL INSTRUMENTS ON THIS P&ID HAVE SEPERATION GROUP N.
 - DELETED.
 - ALL SAMPLE LINES ON THIS P&ID ARE 3/8 IN O.D. X 0.065 IN WALL THICKNESS, ASME SA213 GRADE 316 TUBING UNLESS OTHERWISE NOTED.
 - DELETED.
 - MANUALLY ADJUSTED HIGH PRESSURE DROP VALVE.
 - DELETED.
 - SEE DWG 92329Z00044#1 FOR ABBREVIATIONS.
 - THESE VALVES ARE MANUALLY THROTTLED.

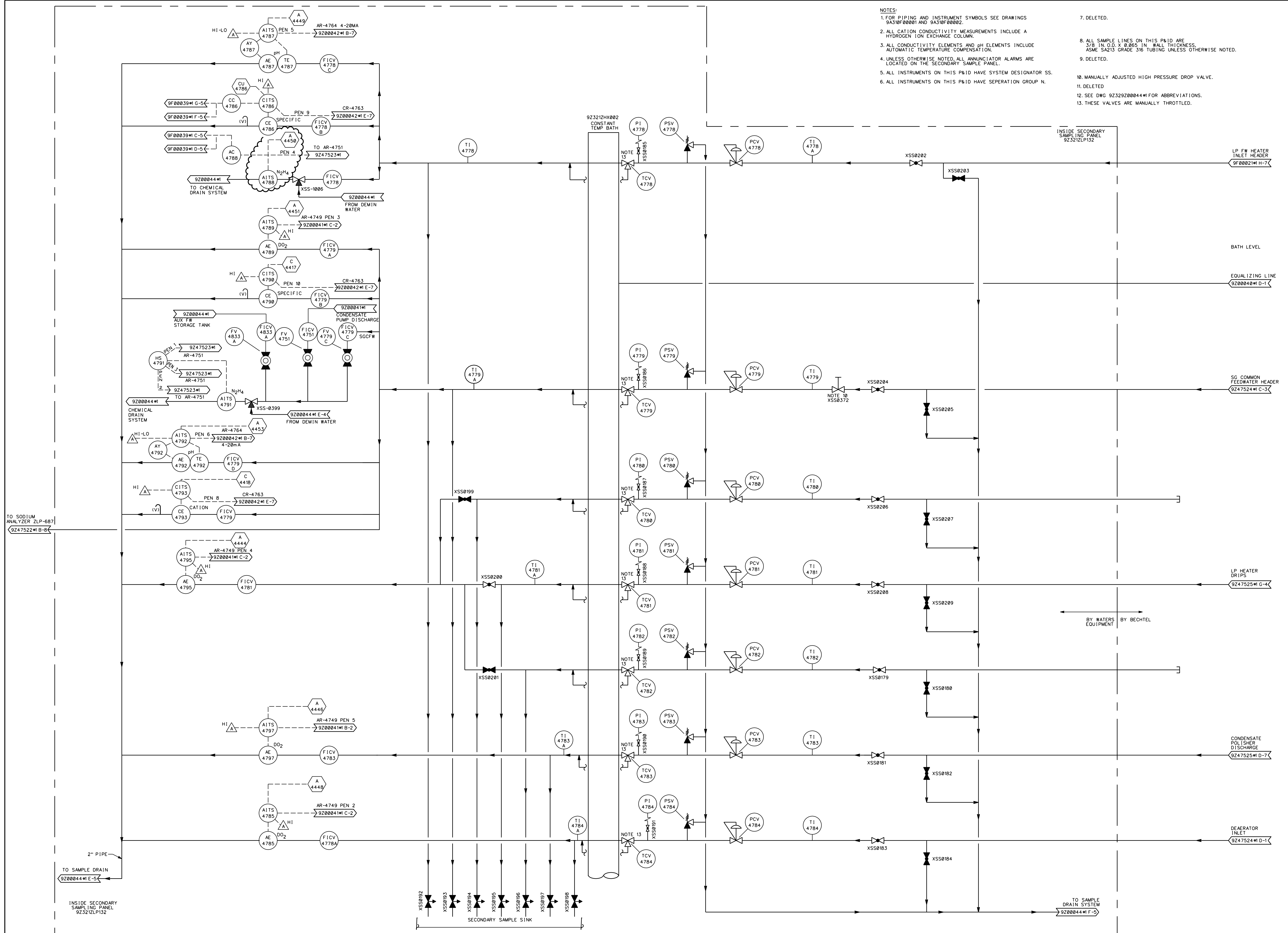

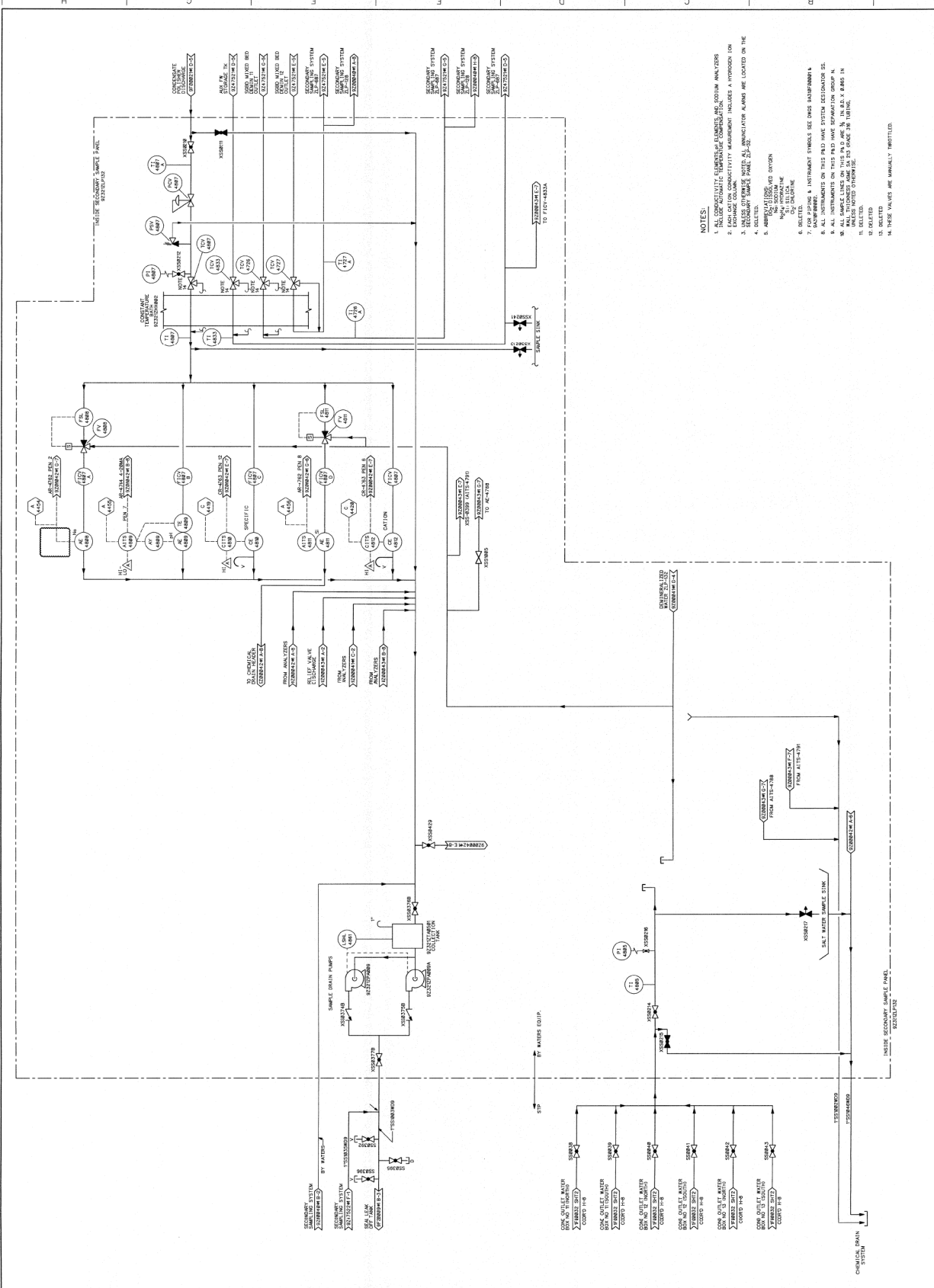

- NOTES:**
1. ALL INSTRUMENTS ARE TO BE INSTALLED IN ACCORDANCE WITH THE INSTRUMENTATION SPECIFICATIONS.
 2. EACH INSTRUMENT CONNECTION POINT SHOULD BE IDENTIFIED BY A TAG NUMBER.
 3. ALL INSTRUMENTS ON THIS P&ID HAVE SEPARATION GROUP 'A'.
 4. SELECTED INSTRUMENTS ARE LOCATED ON THE INSTRUMENTATION PANEL.
 5. INSTRUMENTS ARE TO BE INSTALLED IN ACCORDANCE WITH THE INSTRUMENTATION SPECIFICATIONS.
 6. INSTRUMENTS ARE TO BE INSTALLED IN ACCORDANCE WITH THE INSTRUMENTATION SPECIFICATIONS.
 7. INSTRUMENTS ARE TO BE INSTALLED IN ACCORDANCE WITH THE INSTRUMENTATION SPECIFICATIONS.
 8. ALL INSTRUMENTS ON THIS P&ID HAVE SEPARATION GROUP 'A'.
 9. ALL SAMPLE LINES ON THIS P&ID ARE 3/4" IN D.O. X 8 BAR IN UNLESS NOTED OTHERWISE.
 10. INSTRUMENTS ARE TO BE INSTALLED IN ACCORDANCE WITH THE INSTRUMENTATION SPECIFICATIONS.
 11. SELECTED INSTRUMENTS ARE LOCATED ON THE INSTRUMENTATION PANEL.
 12. SELECTED INSTRUMENTS ARE LOCATED ON THE INSTRUMENTATION PANEL.
 13. SELECTED INSTRUMENTS ARE LOCATED ON THE INSTRUMENTATION PANEL.
 14. THESE VALVES ARE MANUALLY TRIPPLETTED.

NO.		DATE		BY		REVISION		DESCRIPTION	
1	12-22-02	12-22-02	12-22-02	12-22-02	12-22-02	12-22-02	12-22-02	12-22-02	ISSUED FOR CONSTRUCTION.
2	12-22-02	12-22-02	12-22-02	12-22-02	12-22-02	12-22-02	12-22-02	12-22-02	ISSUED FOR CONSTRUCTION.

PROJECT NO.	92329200044-#1
SCALE	NONE
DATE	12/22/02
DESIGNER	0078268
PROJECT	1
CONTRACT NO.	92329200044-#1
COMPANY	SOUTH TEXAS PROJECT
OPERATING COMPANY	NUCLEAR OPERATING COMPANY
SYSTEM	PIPING AND INSTRUMENTATION DIAGRAM
SUBSYSTEM	SECONDARY SAMPLING SYSTEM
REV.	19

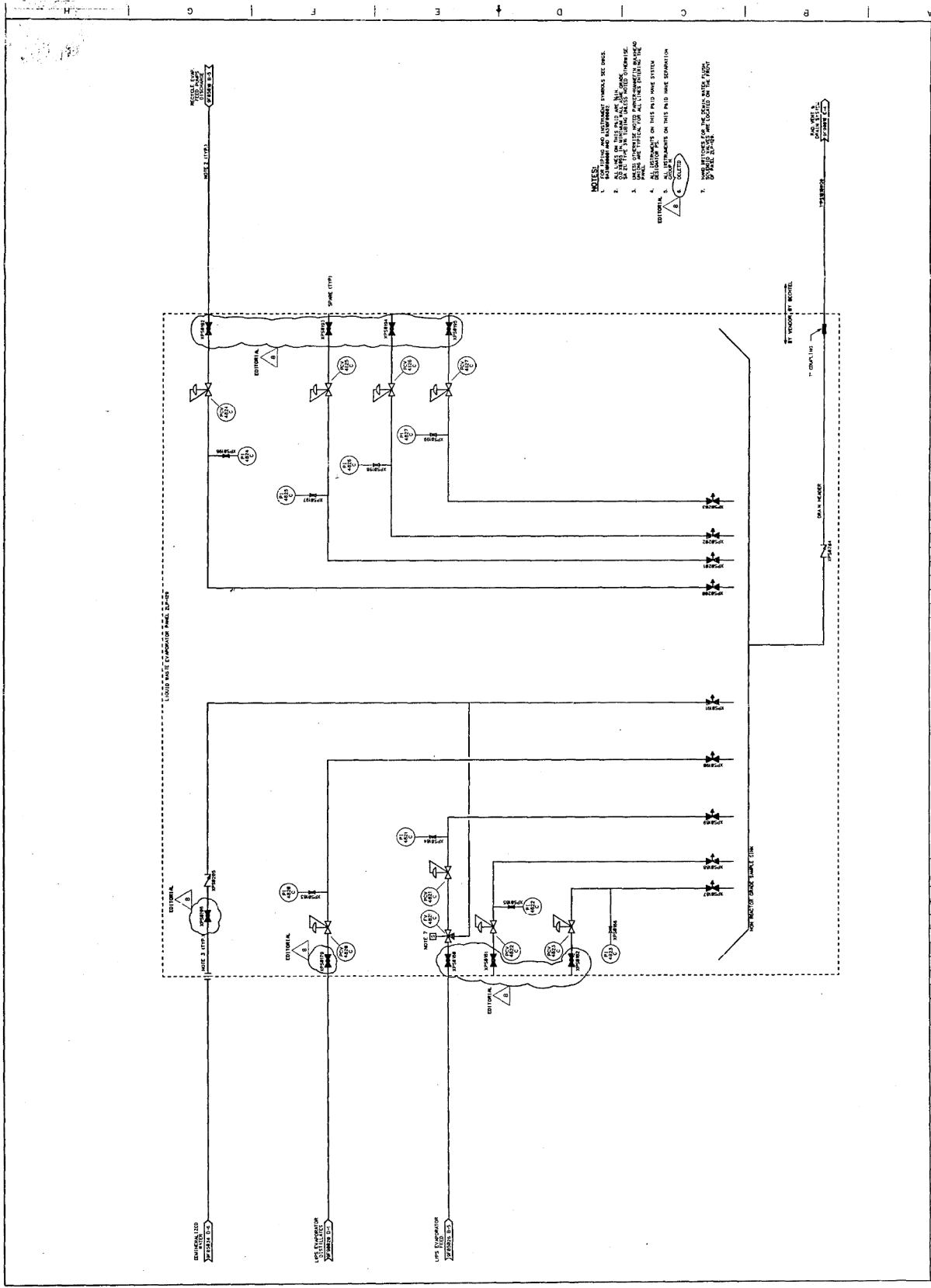

- NOTES:**
1. EXHAUST AND RETURN SYSTEMS SEE DRCS.
 2. ALL PIPING IS TO BE INSTALLED IN ACCORDANCE WITH THE LATEST EDITION OF THE APPLICABLE CODES AND STANDARDS.
 3. ALL VALVES ARE TO BE INSTALLED IN ACCORDANCE WITH THE LATEST EDITION OF THE APPLICABLE CODES AND STANDARDS.
 4. ALL PIPING IS TO BE INSTALLED IN ACCORDANCE WITH THE LATEST EDITION OF THE APPLICABLE CODES AND STANDARDS.
 5. ALL PIPING IS TO BE INSTALLED IN ACCORDANCE WITH THE LATEST EDITION OF THE APPLICABLE CODES AND STANDARDS.
 6. ALL PIPING IS TO BE INSTALLED IN ACCORDANCE WITH THE LATEST EDITION OF THE APPLICABLE CODES AND STANDARDS.
 7. ALL PIPING IS TO BE INSTALLED IN ACCORDANCE WITH THE LATEST EDITION OF THE APPLICABLE CODES AND STANDARDS.

PIPING AND INSTRUMENTATION DIAGRAM
 PRIMARY SAMPLING SYSTEM

SCALE: AS SHOWN
 DATE: 02/22/2004
 SHEET NO. 2 OF 2

HOUSTON LIGHTING & POWER COMPANY
 SOUTH TEXAS PROJECT ELECTRIC GENERATING STATION

NO.	DATE	BY	CHKD	REV	DESCRIPTION
1	02/22/04	J. L. ...	J. L. ...	1	ISSUE FOR CONSTRUCTION
2	02/22/04	J. L. ...	J. L. ...	2	REVISION
3	02/22/04	J. L. ...	J. L. ...	3	REVISION
4	02/22/04	J. L. ...	J. L. ...	4	REVISION
5	02/22/04	J. L. ...	J. L. ...	5	REVISION

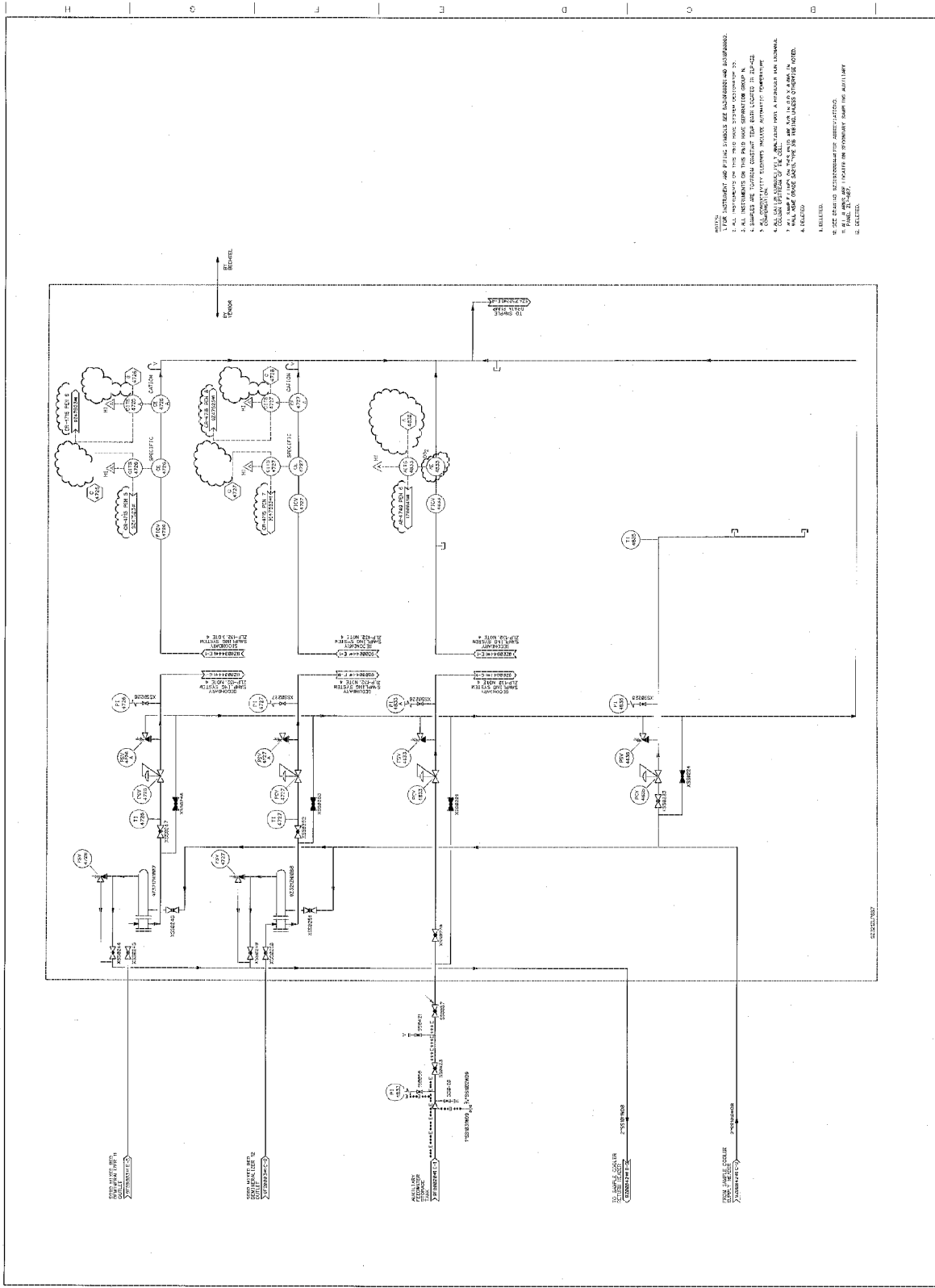

- NOTES
1. THIS INSTRUMENT AND PIPING SYMBOLS ARE SHOWN FOR INFORMATION AND IDENTIFICATION.
 2. ALL INSTRUMENTS ON THIS AND ALL OTHER SHEETS OF THIS DRAWING.
 3. SAMPLES ARE TAKEN FROM THE PRIMARY SAMPLING SYSTEM LOCATED IN 2D-402.
 4. INSTRUMENTS ARE IDENTIFIED BY TAG NUMBERS AND INSTRUMENT SYMBOLS.
 5. ALL INSTRUMENTS ARE TO BE INSTALLED WITH A PROVISION FOR ACCESS.
 6. ALL INSTRUMENTS ARE TO BE INSTALLED WITH A PROVISION FOR ACCESS.
 7. ALL INSTRUMENTS ARE TO BE INSTALLED WITH A PROVISION FOR ACCESS.
 8. RELATED.
 9. SEE SHEET FOR INSTRUMENTATION IDENTIFICATION.
 10. ALL INSTRUMENTS ARE TO BE INSTALLED WITH A PROVISION FOR ACCESS.
 11. RELATED.
 12. RELATED.

NO.	REV.	DATE	BY	CHKD.	DESCRIPTION
1					ISSUED FOR CONSTRUCTION
2					ISSUED FOR CONSTRUCTION
3					ISSUED FOR CONSTRUCTION
4					ISSUED FOR CONSTRUCTION
5					ISSUED FOR CONSTRUCTION
6					ISSUED FOR CONSTRUCTION
7					ISSUED FOR CONSTRUCTION
8					ISSUED FOR CONSTRUCTION
9					ISSUED FOR CONSTRUCTION
10					ISSUED FOR CONSTRUCTION

PROJECT NO.	82-000000
CONTRACT NO.	82-000000
DATE	10/1/78
SCALE	NONE
DATE	10/1/78
BY	10
CHKD.	10
APP'D.	10

SOUTH TEXAS PROJECT	
NUCLEAR OPERATING COMPANY	
PROJECT NO.	82-000000
CONTRACT NO.	82-000000
DATE	10/1/78
SCALE	NONE
DATE	10/1/78
BY	10
CHKD.	10
APP'D.	10

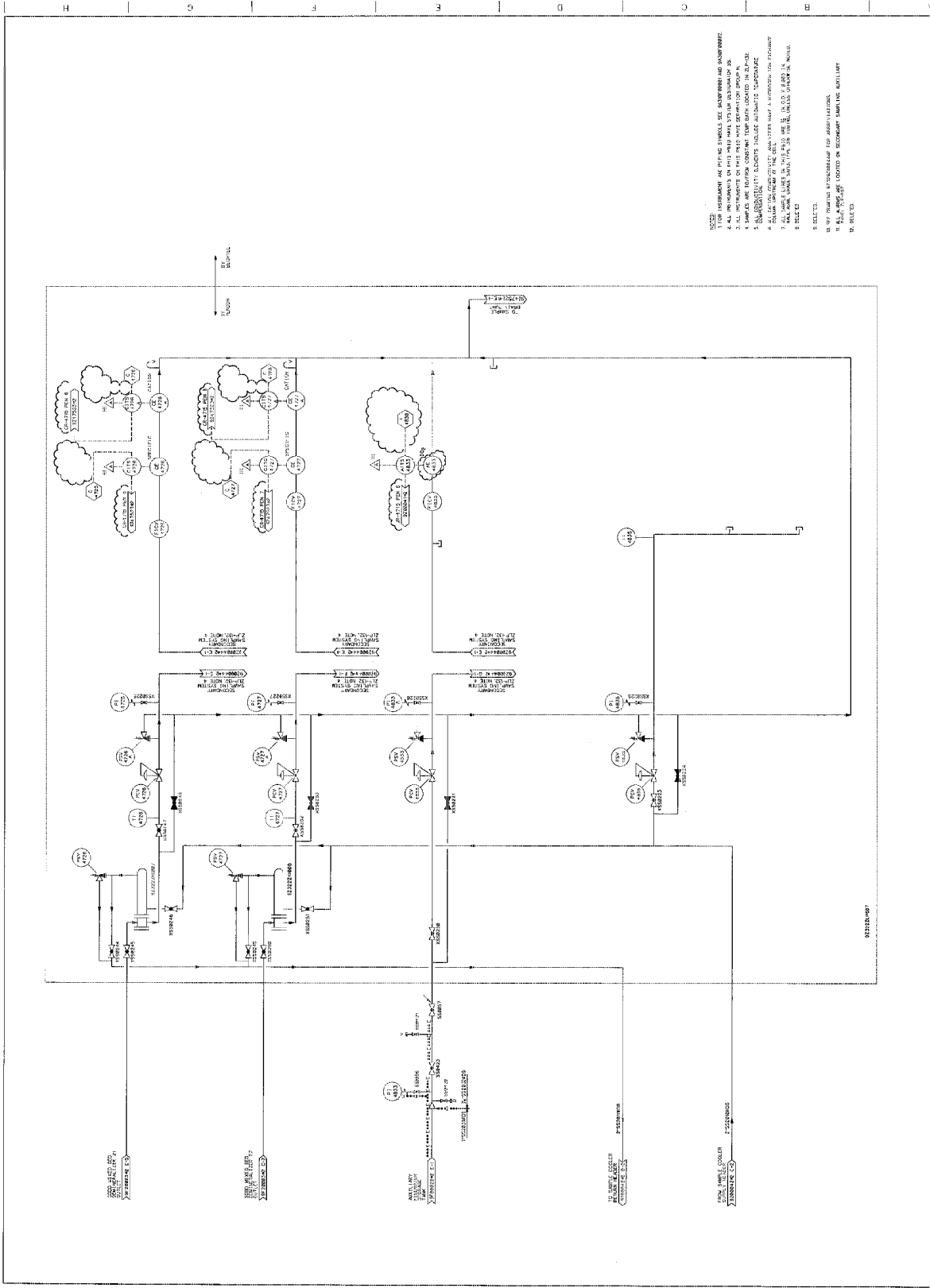

- NOTES:
1. FOR INSTRUMENT AND PIPING SYMBOLS SEE INSTRUMENT AND PIPING.
 2. ALL INSTRUMENTS IN THIS P&ID ARE SYSTEM INSTRUMENTATION.
 3. ALL INSTRUMENTS IN THIS P&ID ARE SYSTEM INSTRUMENTATION.
 4. SAMPLES ARE TAKEN FROM THE POINTS LOCATED IN THIS P&ID.
 5. INSTRUMENTS LOCATED IN THIS P&ID ARE SYSTEM INSTRUMENTATION.
 6. ALL INSTRUMENTS LOCATED IN THIS P&ID ARE SYSTEM INSTRUMENTATION.
 7. ALL INSTRUMENTS LOCATED IN THIS P&ID ARE SYSTEM INSTRUMENTATION.
 8. SEE 301.
 9. SEE 301.
 10. SEE 301.
 11. SEE 301.

NO.	DATE	BY	CHKD	REVISION
1	10/20/54	JACOBSON	WILSON	ISSUED FOR CONSTRUCTION
2	11/10/54	JACOBSON	WILSON	ISSUED FOR CONSTRUCTION
3	12/10/54	JACOBSON	WILSON	ISSUED FOR CONSTRUCTION
4	1/10/55	JACOBSON	WILSON	ISSUED FOR CONSTRUCTION
5	2/10/55	JACOBSON	WILSON	ISSUED FOR CONSTRUCTION
6	3/10/55	JACOBSON	WILSON	ISSUED FOR CONSTRUCTION
7	4/10/55	JACOBSON	WILSON	ISSUED FOR CONSTRUCTION
8	5/10/55	JACOBSON	WILSON	ISSUED FOR CONSTRUCTION
9	6/10/55	JACOBSON	WILSON	ISSUED FOR CONSTRUCTION
10	7/10/55	JACOBSON	WILSON	ISSUED FOR CONSTRUCTION
11	8/10/55	JACOBSON	WILSON	ISSUED FOR CONSTRUCTION

NO.	DATE	BY	CHKD	REVISION
1	10/20/54	JACOBSON	WILSON	ISSUED FOR CONSTRUCTION
2	11/10/54	JACOBSON	WILSON	ISSUED FOR CONSTRUCTION
3	12/10/54	JACOBSON	WILSON	ISSUED FOR CONSTRUCTION
4	1/10/55	JACOBSON	WILSON	ISSUED FOR CONSTRUCTION
5	2/10/55	JACOBSON	WILSON	ISSUED FOR CONSTRUCTION
6	3/10/55	JACOBSON	WILSON	ISSUED FOR CONSTRUCTION
7	4/10/55	JACOBSON	WILSON	ISSUED FOR CONSTRUCTION
8	5/10/55	JACOBSON	WILSON	ISSUED FOR CONSTRUCTION
9	6/10/55	JACOBSON	WILSON	ISSUED FOR CONSTRUCTION
10	7/10/55	JACOBSON	WILSON	ISSUED FOR CONSTRUCTION
11	8/10/55	JACOBSON	WILSON	ISSUED FOR CONSTRUCTION

NO.	DATE	BY	CHKD	REVISION
1	10/20/54	JACOBSON	WILSON	ISSUED FOR CONSTRUCTION
2	11/10/54	JACOBSON	WILSON	ISSUED FOR CONSTRUCTION
3	12/10/54	JACOBSON	WILSON	ISSUED FOR CONSTRUCTION
4	1/10/55	JACOBSON	WILSON	ISSUED FOR CONSTRUCTION
5	2/10/55	JACOBSON	WILSON	ISSUED FOR CONSTRUCTION
6	3/10/55	JACOBSON	WILSON	ISSUED FOR CONSTRUCTION
7	4/10/55	JACOBSON	WILSON	ISSUED FOR CONSTRUCTION
8	5/10/55	JACOBSON	WILSON	ISSUED FOR CONSTRUCTION
9	6/10/55	JACOBSON	WILSON	ISSUED FOR CONSTRUCTION
10	7/10/55	JACOBSON	WILSON	ISSUED FOR CONSTRUCTION
11	8/10/55	JACOBSON	WILSON	ISSUED FOR CONSTRUCTION

PIPING AND INSTRUMENTATION DIAGRAM
 SECONDARY SAMPLING SYSTEM

SOUTH TEXAS PROJECT
 NUCLEAR OPERATING COMPANY

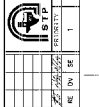

PROJECT NO. 92-32974-7521R2
 SHEET NO. 11

DATE: 10/20/54
 DRAWN BY: JACOBSON
 CHECKED BY: WILSON

REVISIONS:
 1. 10/20/54 JACOBSON WILSON ISSUED FOR CONSTRUCTION

NO. DATE BY CHKD REVISION

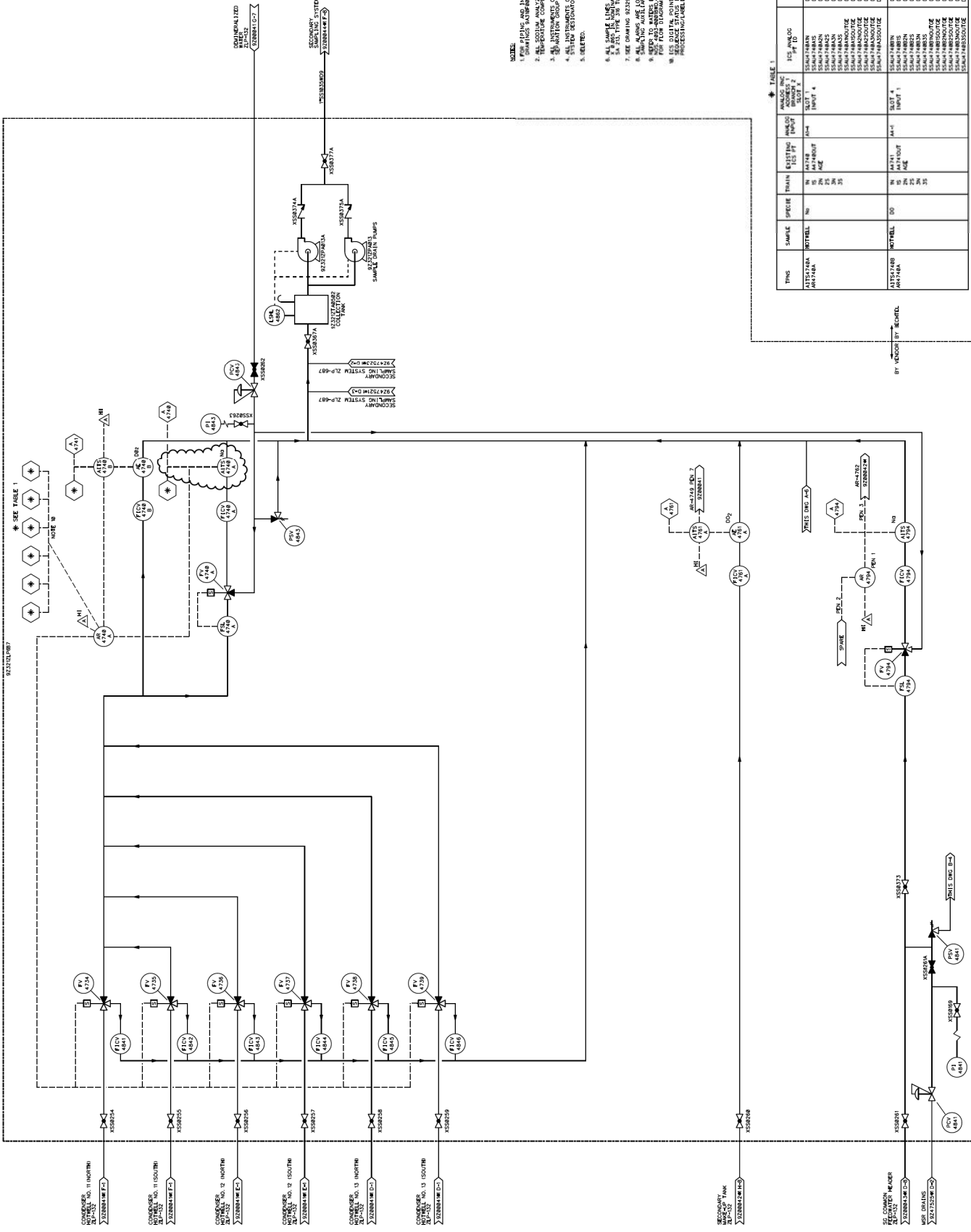

* SEE TABLE 1
NOTE W

- NOTES:
- FOR PIPING AND INSTRUMENT SYMBOLS, SEE THE INSTRUMENT SYMBOLS MANUAL.
 - ALL SOLID ANALYZERS INCLUDE AUTOMATIC TEMPERATURE COMPENSATION.
 - ALL INSTRUMENTS ON THIS PAID HAVE A 24VDC SUPPLY.
 - ALL INSTRUMENTS ON THIS PAID HAVE A 24VDC SUPPLY.
 - SELECTED.
 - ALL SAMPLE LINES ON THIS PAID ARE 1/2" I.D. AND 1/2" O.D. UNLESS OTHERWISE SPECIFIED.
 - SEE DRAWING 92329Z47522 FOR ABBREVIATIONS.
 - ALL ALARMS ARE LOCATED ON THE SECONDARY.
 - REFER TO WATERS EQUIP. DRS. NO. 5898A, V.P. FOR ABBREVIATIONS FOR WATERS EQUIP. COMPONENTS.
 - ALL DIGITAL POINTS PROVIDE ICS WITH SAMPLE PROCESSING/LABELING OF POINTS ON TABLE.

TABLE 1

TPS	SAMPLE SPECIFIC	TRAIN	EXISTING	INSTRUMENT	ANALOG ADDRESS	DIGITAL ADDRESS	ICS DIGITAL ADDRESS
AN1740A	ROTWELL	NO	NO	AN1740	AN1740	AN1740	AN1740
AN1740B	ROTWELL	NO	NO	AN1740	AN1740	AN1740	AN1740
AN1740C	ROTWELL	NO	NO	AN1740	AN1740	AN1740	AN1740
AN1740D	ROTWELL	NO	NO	AN1740	AN1740	AN1740	AN1740
AN1740E	ROTWELL	NO	NO	AN1740	AN1740	AN1740	AN1740
AN1740F	ROTWELL	NO	NO	AN1740	AN1740	AN1740	AN1740
AN1740G	ROTWELL	NO	NO	AN1740	AN1740	AN1740	AN1740
AN1740H	ROTWELL	NO	NO	AN1740	AN1740	AN1740	AN1740
AN1740I	ROTWELL	NO	NO	AN1740	AN1740	AN1740	AN1740
AN1740J	ROTWELL	NO	NO	AN1740	AN1740	AN1740	AN1740
AN1740K	ROTWELL	NO	NO	AN1740	AN1740	AN1740	AN1740
AN1740L	ROTWELL	NO	NO	AN1740	AN1740	AN1740	AN1740
AN1740M	ROTWELL	NO	NO	AN1740	AN1740	AN1740	AN1740
AN1740N	ROTWELL	NO	NO	AN1740	AN1740	AN1740	AN1740
AN1740O	ROTWELL	NO	NO	AN1740	AN1740	AN1740	AN1740
AN1740P	ROTWELL	NO	NO	AN1740	AN1740	AN1740	AN1740
AN1740Q	ROTWELL	NO	NO	AN1740	AN1740	AN1740	AN1740
AN1740R	ROTWELL	NO	NO	AN1740	AN1740	AN1740	AN1740
AN1740S	ROTWELL	NO	NO	AN1740	AN1740	AN1740	AN1740
AN1740T	ROTWELL	NO	NO	AN1740	AN1740	AN1740	AN1740
AN1740U	ROTWELL	NO	NO	AN1740	AN1740	AN1740	AN1740
AN1740V	ROTWELL	NO	NO	AN1740	AN1740	AN1740	AN1740
AN1740W	ROTWELL	NO	NO	AN1740	AN1740	AN1740	AN1740
AN1740X	ROTWELL	NO	NO	AN1740	AN1740	AN1740	AN1740
AN1740Y	ROTWELL	NO	NO	AN1740	AN1740	AN1740	AN1740
AN1740Z	ROTWELL	NO	NO	AN1740	AN1740	AN1740	AN1740

SOUTH TEXAS PROJECT
NUCLEAR OPERATING COMPANY

PIPING AND INSTRUMENTATION DIAGRAM
SECONDARY SAMPLING SYSTEM

NO. DATE	REVISION	APPROVAL	DWG. NO.	SHT. REV.
13 2-28-77	ISSUED FOR CONSTRUCTION	[Signature]	92329Z47522	14
12 2-28-77	ISSUED FOR CONSTRUCTION	[Signature]	92329Z47522	14
11 2-28-77	ISSUED FOR CONSTRUCTION	[Signature]	92329Z47522	14
10 2-28-77	ISSUED FOR CONSTRUCTION	[Signature]	92329Z47522	14
9 2-28-77	ISSUED FOR CONSTRUCTION	[Signature]	92329Z47522	14
8 2-28-77	ISSUED FOR CONSTRUCTION	[Signature]	92329Z47522	14
7 2-28-77	ISSUED FOR CONSTRUCTION	[Signature]	92329Z47522	14
6 2-28-77	ISSUED FOR CONSTRUCTION	[Signature]	92329Z47522	14
5 2-28-77	ISSUED FOR CONSTRUCTION	[Signature]	92329Z47522	14
4 2-28-77	ISSUED FOR CONSTRUCTION	[Signature]	92329Z47522	14
3 2-28-77	ISSUED FOR CONSTRUCTION	[Signature]	92329Z47522	14
2 2-28-77	ISSUED FOR CONSTRUCTION	[Signature]	92329Z47522	14
1 2-28-77	ISSUED FOR CONSTRUCTION	[Signature]	92329Z47522	14

PROJECT NO. 92329Z47522
 SHEET NO. 14
 DATE 2-28-77

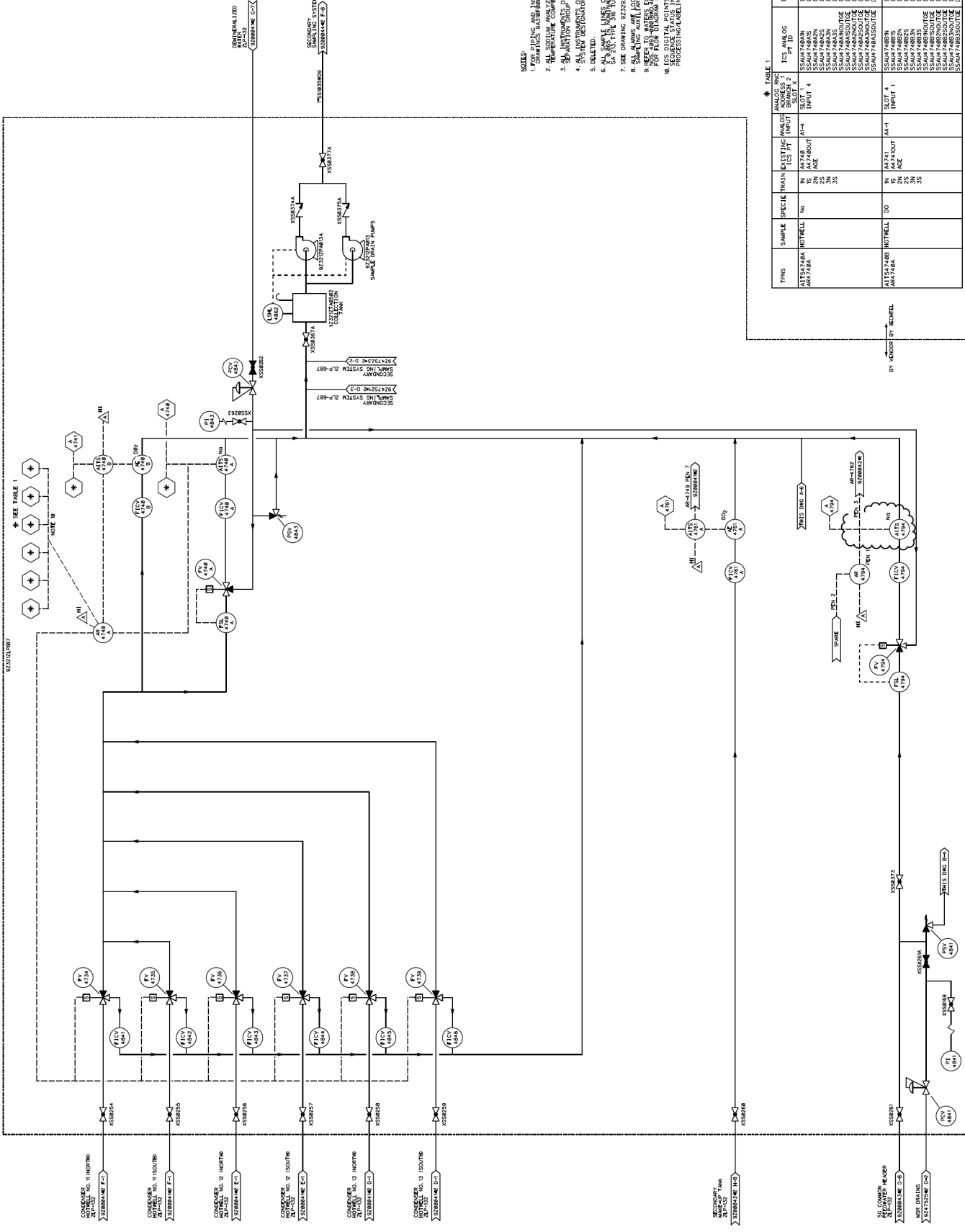

- NOTES:
1. FOR PIPING AND INSTRUMENT SYMBOLS, SEE DRAWINGS AND INSTRUMENT SYMBOLS. SEE DRAWINGS AND INSTRUMENT SYMBOLS.
 2. INSTRUMENTS ARE IDENTIFIED BY THE AUTOMATIC INSTRUMENT IDENTIFICATION SYSTEM.
 3. ALL INSTRUMENTS ON THIS P&ID HAVE BEEN CHECKED AND FOUND TO BE CORRECT.
 4. ALL INSTRUMENTS ON THIS P&ID HAVE BEEN CHECKED AND FOUND TO BE CORRECT.
 5. ALL INSTRUMENTS ON THIS P&ID HAVE BEEN CHECKED AND FOUND TO BE CORRECT.
 6. ALL SAMPLE LINES ON THIS P&ID ARE 1/2" IN DIA. UNLESS OTHERWISE NOTED.
 7. SEE DRAWING 92329Z47522-44 FOR ABBREVIATIONS.
 8. ALL INSTRUMENTS ARE IDENTIFIED BY THE AUTOMATIC INSTRUMENT IDENTIFICATION SYSTEM.
 9. REFER TO INSTRUMENT SYMBOLS AND P&ID FOR THE IDENTIFICATION OF INSTRUMENTS.
 10. ALL DIGITAL POINTS PROVIDE ICS WITH SAMPLE PROCESSING LABELING OF POINTS ON TABLE 1.

TABLE 1

TPNS	SAMPLE SPECIE	TRAINING LISTING	ANALOG ADDRESS	DIGITAL ADDRESS	ICS ANALOG	DIGITAL	ICS DIGITAL
NO.	NO.	NO.	PT ID	PT ID	PT ID	PT ID	PT ID
ATIS2748B	HOTWELL	IN	A1741	IN	SSAM748AN	D-1	SSAM748AN
ATIS2748B	HOTWELL	IN	A1741	IN	SSAM748AN	D-2	SSAM748AN
ATIS2748B	HOTWELL	IN	A1741	IN	SSAM748AN	D-3	SSAM748AN
ATIS2748B	HOTWELL	IN	A1741	IN	SSAM748AN	D-4	SSAM748AN
ATIS2748B	HOTWELL	IN	A1741	IN	SSAM748AN	D-5	SSAM748AN
ATIS2748B	HOTWELL	IN	A1741	IN	SSAM748AN	D-6	SSAM748AN
ATIS2748B	HOTWELL	IN	A1741	IN	SSAM748AN	D-7	SSAM748AN
ATIS2748B	HOTWELL	IN	A1741	IN	SSAM748AN	D-8	SSAM748AN
ATIS2748B	HOTWELL	IN	A1741	IN	SSAM748AN	D-9	SSAM748AN
ATIS2748B	HOTWELL	IN	A1741	IN	SSAM748AN	D-10	SSAM748AN
ATIS2748B	HOTWELL	IN	A1741	IN	SSAM748AN	D-11	SSAM748AN
ATIS2748B	HOTWELL	IN	A1741	IN	SSAM748AN	D-12	SSAM748AN
ATIS2748B	HOTWELL	IN	A1741	IN	SSAM748AN	D-13	SSAM748AN
ATIS2748B	HOTWELL	IN	A1741	IN	SSAM748AN	D-14	SSAM748AN
ATIS2748B	HOTWELL	IN	A1741	IN	SSAM748AN	D-15	SSAM748AN
ATIS2748B	HOTWELL	IN	A1741	IN	SSAM748AN	D-16	SSAM748AN
ATIS2748B	HOTWELL	IN	A1741	IN	SSAM748AN	D-17	SSAM748AN
ATIS2748B	HOTWELL	IN	A1741	IN	SSAM748AN	D-18	SSAM748AN
ATIS2748B	HOTWELL	IN	A1741	IN	SSAM748AN	D-19	SSAM748AN
ATIS2748B	HOTWELL	IN	A1741	IN	SSAM748AN	D-20	SSAM748AN

SOUTH TEXAS PROJECT
NUCLEAR OPERATING COMPANY

PIPING AND INSTRUMENTATION DIAGRAM
SECONDARY SAMPLING SYSTEM

NO. DATE: 13 3-28-27 INCORP. DCA. 1001246
 12-29 2-3-83 ISSUED FOR CONSTRUCTION
 APPROVAL: [Signature] DATE: [Date]

REVISION: [Table with columns for NO., DATE, REVISION, APPROVAL, DATE]

DESIGNER: [Name] CHECKER: [Name] DRAWN: [Name] DATE: [Date]

SCALE: NONE DWG. NO.: 92329Z47522-42 SHT. REV.: 13

PRIORITY: 1 CAD FILE NO.: 92329Z47522-42 DGN: D070928 STL. NO.: 34465820

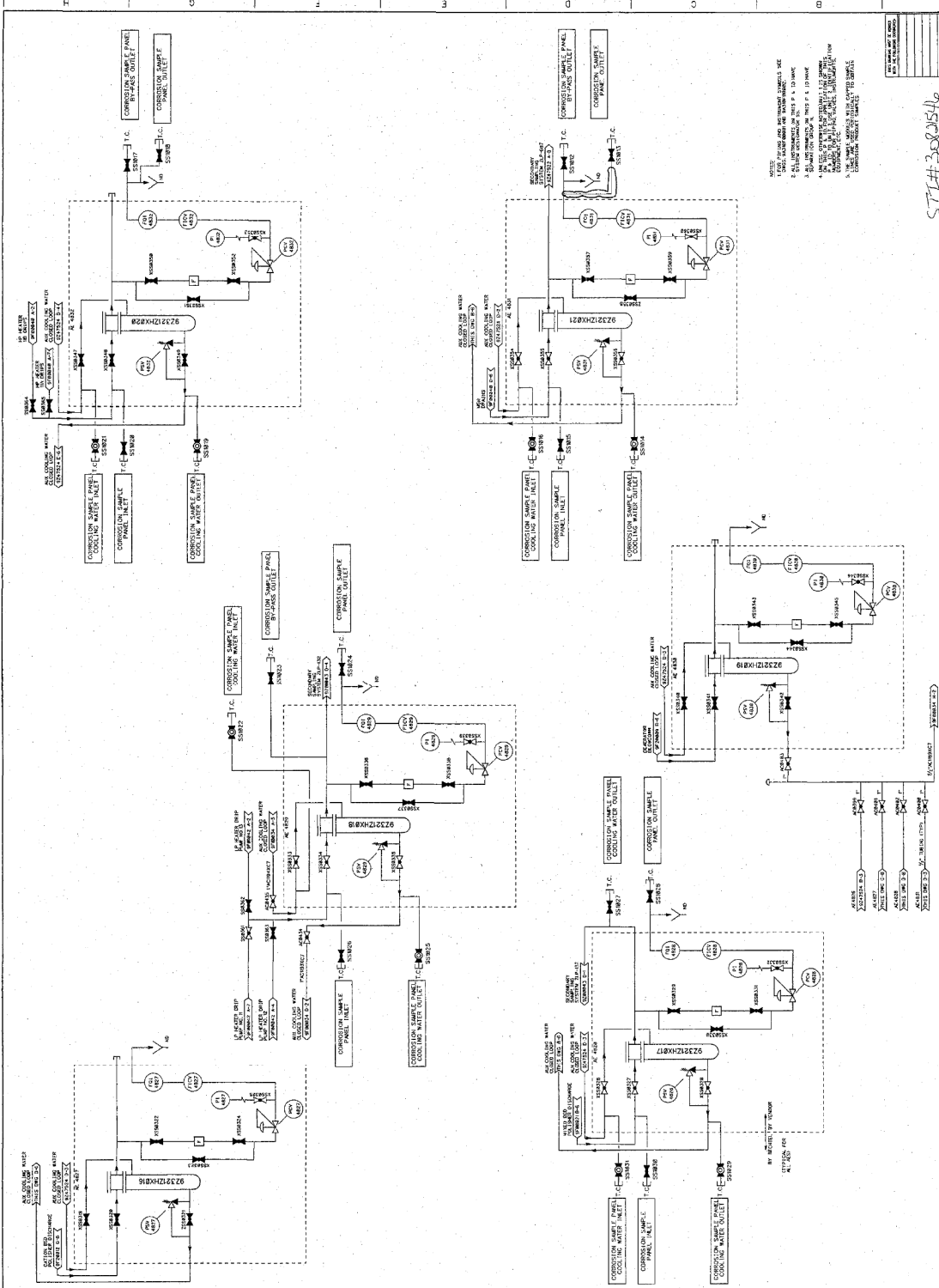

NOTES:
 1. SEE PIPING AND INSTRUMENTATION SPEC FOR DETAILED INFORMATION.
 2. ALL INSTRUMENTS ARE TO BE P. 1.00 SPEC.
 3. ALL INSTRUMENTS ARE TO BE P. 1.00 SPEC.
 4. ALL INSTRUMENTS ARE TO BE P. 1.00 SPEC.
 5. THE INSTRUMENTS ARE TO BE P. 1.00 SPEC.
 6. THE INSTRUMENTS ARE TO BE P. 1.00 SPEC.
 7. THE INSTRUMENTS ARE TO BE P. 1.00 SPEC.

ST# 3080146

NO.	DATE	BY	CHKD.	APP'D.	REVISION
1					
2					
3					
4					
5					
6					
7					
8					

SOUTH TEXAS PROJECT
NUCLEAR OPERATING COMPANY
 PIPING AND INSTRUMENTATION DIAGRAM
 SECONDARY SAMPLING SYSTEM
 SCALE: 1/4" = 1'-0"
 SHEET NO. 9232947525-81
 DATE: 08/19/80

