

944

CLERK  
ENRRC

# HUNTON & WILLIAMS

707 EAST MAIN STREET P.O. Box 1535

2000 PENNSYLVANIA AVENUE, N.W.  
P. O. BOX 19230  
WASHINGTON, D. C. 20036  
TELEPHONE 202-955-1500

333 SOUTH GRAND AVENUE  
LOS ANGELES, CALIFORNIA 90071  
TELEPHONE 213-617-8200  
TELEX 754709

FIRST VIRGINIA BANK TOWER  
P. O. BOX 3889  
NORFOLK, VIRGINIA 23514  
TELEPHONE 804-625-5501  
TELEX 755628

4011 CHAIN BRIDGE ROAD  
FAIRFAX, VIRGINIA 22030  
TELEPHONE 703-352-2200

84 SEP 20 10:23 AM  
RICHMOND, VIRGINIA 23212

TELEPHONE 804-788-8200  
TWX-710-956-0061

OFFICE OF FIELD  
DOCKETING & SERVICE  
BRANCH

RELATED CORRESPONDENCE

299 PARK AVENUE  
NEW YORK, NEW YORK 10171  
TELEPHONE 212-980-8200  
TELEX 754708

B B & T BUILDING P. O. BOX 109  
RALEIGH, NORTH CAROLINA 27602  
TELEPHONE 919-828-9371

FIRST TENNESSEE BANK BUILDING  
P. O. BOX 951  
KNOXVILLE, TENNESSEE 37901  
TELEPHONE 615-637-4311

FILE NO. 24566.000003  
DIRECT DIAL NO. 804 788-8701

September 17, 1984

DOCKET NUMBER 58-322-01-3  
PROD. & WILL. FILE

James A. Laurenson, Chairman  
Atomic Safety and Licensing  
Board  
U.S. Nuclear Regulatory  
Commission  
Washington, D.C. 20555

Jerry R. Kline  
Administrative Judge  
Atomic Safety and Licensing  
Board  
U.S. Nuclear Regulatory  
Commission  
Washington, D.C. 20555

Frederick L. Shon  
Administrative Judge  
Atomic Safety and Licensing  
Board  
U.S. Nuclear Regulatory  
Commission  
Washington, D.C. 20555

Dear Administrative Judges:

Attached are lists of the sequence of testimony, exhibits, and witnesses as provided in the Board's order of July 27, 1984. These lists have been reviewed by the parties, and the comments received have been incorporated. Any additions or changes to these lists by the parties as we complete the preparation of findings will be communicated promptly to the Board.

Yours very truly,

*Kathy E. B. McCleskey*  
Kathy E. B. McCleskey

301/869

cc: All Parties

8409210142 840917  
PDR ADDCK 05000322  
G PDR

DSa3

SEQUENCE OF TESTIMONY

	<u>Witness (Party)</u>	<u>Date</u>	<u>Begins at Transcript Page</u>
1. <u>Role Conflict</u> EP 25	Cordaro (LILCO)	12/06/83	823
	Dynes (LILCO)	12/06/83	823
	Johnson, W. (LILCO)	12/06/83	823
	Mileti (LILCO)	12/06/83	823
	Sorensen (LILCO)	12/06/83	823
	Weismantle (LILCO)	12/06/83	823
	Dilworth (SC)	12/08/83	1212
	Cole (SC)	12/08/83	1212
	Harris (SC)	12/08/83	1212
	Erikson (SC)	12/12/83	1299
	Johnson, J. (SC)	12/12/83	1299
	McIntire (FEMA)	12/15/83	2082
		01/27/84	3603
	Jeffers (SC)	01/25/84	3084
	Muto (SC)	01/25/84	3084
	Petrilak (SC)	01/25/84	3084
	Rossi (SC)	01/25/84	3084
	Smith (SC)	01/25/84	3084
	2. <u>Shadow Phenomenon</u> <u>Driver Behavior</u> EP 23, 65.C.2, .F	Cordaro (LILCO)	12/12/83
Dynes (LILCO)		12/12/83	1458
Johnson, W. (LILCO)		12/12/83	1458
Mileti (LILCO)		12/12/83	1458
		03/20/84	3938
Sorensen (LILCO)		12/12/83	1458
		03/20/84	3938
Weismantle (LILCO)		12/12/83	1458
Richardson (LILCO)		12/13/83	1500
Saegert (SC)		01/17/84	2253
McGuire (SC)		01/17/84	2253
Michel (SC)		01/17/84	2253
Monteith (SC)		01/17/84	2253
Roberts (SC)		01/17/84	2253
Turano (SC)		01/17/84	2253
Ziegler (SC)		01/20/84	2786
Cole (SC)		01/20/84	2786
		03/20/84	3905
Johnson J. (SC)		01/20/84	2786
Urbanik (NRC)		01/26/84	3429
Tyree (SC)	03/20/84	3905	
3. <u>Traffic Issues</u> EP 23.C, .D, .H, 65	Cordaro (LILCO)	01/17/84	2333
		02/23/84	3809

	<u>Witness (Party)</u>	<u>Date</u>	<u>Begins at Transcript Page</u>
	Lieberman (LILCO)	01/17/84	2333
		02/23/84	3809
	Weismantle (LILCO)	01/17/84	2333
		02/23/84	3809
	Herr (SC)	01/24/84	2899
	Pigozzi (SC)	01/24/84	2899
	Polk (SC)	01/24/84	2899
	McGuire (SC)	01/24/84	2900
	Michel (SC)	01/24/84	2900
	Monteith (SC)	01/24/84	2900
	Roberts (SC)	01/24/84	2900
	Turano (SC)	01/24/84	2900
	Urbanik (NRC)	01/26/84	3429
	Albertin (NYS)	02/23/84	3691
	Beach (NYS)	02/23/84	3691
	Hartgen (NYS)	02/23/84	3691
	Knighton (NYS)	02/23/84	3691
	Mileti (LILCO)	02/23/84	3809
4.	<u>Communications/ Notification</u>		
	EP 20, 26, 28-34, 55-59		
	Cordaro (LILCO)	03/20/84	4012
		03/27/84	4840
		03/29/84	5251
		03/29/84	5335
		04/04/84	5821
		07/20/84	13946
	Daverio (LILCO)	03/20/84	4012
		03/29/84	5251
		04/04/84	5821
		07/20/84	13946
	Hobbs (LILCO)	03/20/84	4012
		03/27/84	4840
		04/04/84	5821
	Renz (LILCO)	03/20/84	4012
		03/27/84	4840
		04/03/84	5675
		07/20/84	13946
	Schiffmacher (LILCO)	03/20/84	4012
		03/27/84	4840
	Regensburg (SC)	03/22/84	4439
		03/30/84	5414
		04/05/84	6181
	Snow (SC)	03/22/84	4439
		03/30/84	5414
		04/05/84	6181
	Stile (SC)	03/22/84	4439
		03/30/84	5414
		04/05/84	6181
	Sears (NRC)	03/27/84	4707

	<u>Witness (Party)</u>	<u>Date</u>	<u>Begins at Transcript Page</u>
	Weismantle (LILCO)	03/27/84	4840
		03/29/84	5335
		04/03/84	5675
	Clawson (LILCO)	03/29/84	5251
	Robinson (LILCO)	03/29/84	5335
	Roberts (SC)	03/30/84	5520
	Hoffman (SC)	03/30/84	5520
	Read (SC)	03/30/84	5520
	Baldwin (FEMA)	07/10/84	12164
	Keller (FEMA)	07/10/84	12164
	Kowieski (FEMA)	07/10/84	12164
	McIntire (FEMA)	07/10/84	12164
5. <u>Loss of Offsite Power</u> EP 93, 94, 95	Cordaro (LILCO)	04/03/84	5572
	Hobbs (LILCO)	04/03/84	5572
	Renz (LILCO)	04/03/84	5572
	Schiffmacher (LILCO)	04/03/84	5572
	Weismantle (LILCO)	04/03/84	5572
	Baldwin (FEMA)	07/10/84	12164
	Keller (FEMA)	07/10/84	12164
	Kowieski (FEMA)	07/10/84	12164
	McIntire (FEMA)	07/10/84	12164
6. <u>Backup Power</u> EP 96.A, .C	Cordaro (LILCO)	04/03/84	5714
	Robinson (LILCO)	04/03/84	5714
	Weismantle (LILCO)	04/03/84	5714
	Baldwin (FEMA)	07/10/84	12165
	Keller (FEMA)	07/10/84	12165
	Kowieski (FEMA)	07/10/84	12165
	McIntire (FEMA)	07/10/84	12165
7. <u>Spanish-Speaking People</u> EP 21, 21.C	Clawson (LILCO)	04/03/84	5747
	Cordaro (LILCO)	04/03/84	5747
	Daverio (LILCO)	04/03/84	5747
	Baldwin (FEMA)	07/10/84	12165
	Keller (FEMA)	07/10/84	12165
	Kowieski (FEMA)	07/10/84	12165
	McIntire (FEMA)	07/10/84	12165
8. <u>Letters of Agreement</u> EP 24.F, .G, .I, .K, .L, .O, .P, .R, .S, .T;	Cordaro (LILCO)	04/06/84	6332
		07/20/84	13856
		08/21/84	14706
	Weismantle (LILCO)	04/06/84	6332
		08/21/84	14706
	Robinson (LILCO)	04/06/84	6332
		06/05/84	9987
		08/21/84	14706
	Herr (SC)	05/04/84	8147

	<u>Witness (Party)</u>	<u>Date</u>	<u>Begins at Transcript Page</u>
	Michel (SC)	05/04/84	8147
	Cosgrove (SC)	05/08/84	8405
	Fakler (SC)	05/08/84	8405
	Harris (SC)	05/31/84	9570
	Mayer (SC)	05/31/84	9570
	Failla (NYS)	06/05/84	9946
	Baldwin (FEMA)	07/10/84	12165
	Keller (FEMA)	07/10/84	12165
	Kowieski (FEMA)	07/10/84	12165
	McIntire (FEMA)	07/10/84	12165
	Renz (LILCO)	07/20/84	13856
	Rasbury (LILCO)	08/21/84	14706
9. <u>Removal of Obstacles; Provisions for Fuel</u> EP 66	Cordaro (LILCO)	04/25/84	6683
	Weismantle (LILCO)	04/25/84	6683
	Lieberman (LILCO)	04/25/84	6683
	Monteith (SC)	04/25/84	6865
	Roberts (SC)	04/25/84	6865
	McGuire (SC)	04/25/84	6865
	Turano (SC)	04/25/84	6865
	Michel (SC)	04/25/84	6865
	Gibbons (NYS)	04/26/84	7004
	Baldwin (FEMA)	07/10/84	12165
	Keller (FEMA)	07/10/84	12165
	Kowieski (FEMA)	07/10/84	12165
	McIntire (FEMA)	07/10/84	12165
10. <u>Effects of Snow on Evacuation</u> EP 97.B	Cordaro (LILCO)	04/26/84	6948
	Miele (LILCO)	04/26/84	6948
	Weismantle (LILCO)	04/26/84	6948
	Gibbons (NYS)	04/26/84	7004
	Baldwin (FEMA)	07/10/84	12165
	Keller (FEMA)	07/10/84	12165
	Kowieski (FEMA)	07/10/84	12165
	McIntire (FEMA)	07/10/84	12165
11. <u>Mobilization of Emergency Response Personnel</u> EP 27	Cordaro (LILCO)	04/26/84	7040
	Weismantle (LILCO)	04/26/84	7040
	Lieberman (LILCO)	04/26/84	7040
	Varley (LILCO)	04/26/84	7040
	Herr (SC)	05/01/84	7376
	McGuire (SC)	05/01/84	7376
	Michel (SC)	05/01/84	7376
	Monteith (SC)	05/01/84	7376
	Roberts (SC)	05/01/84	7376
	Turano (SC)	05/01/84	7376
	Baldwin (FEMA)	07/10/84	12165
	Keller (FEMA)	07/10/84	12165

	<u>Witness (Party)</u>	<u>Date</u>	<u>Begins at Transcript Page</u>
	Kowieski (FEMA)	07/10/84	12165
	McIntire (FEMA)	07/10/84	12165
12. <u>Handicapped Persons</u> EP 73.A, .B	Clawson (LILCO)	05/01/84	7524
	Cordaro (LILCO)	05/01/84	7524
		05/02/84	7694
	Robinson (LILCO)	05/01/84	7524
		05/02/84	7694
	Weismantle (LILCO)	05/01/84	7524
		05/02/84	7694
	Lieberman (LILCO)	05/02/84	7694
	Acquario (NYS)	05/02/84	7851
	Albertin (NYS)	05/02/84	7851
	Knighton (NYS)	05/02/84	7851
	Harris (SC)	05/31/84	9570
	Mayer (SC)	05/31/84	9570
	Saegert (SC)	05/31/84	9570
		06/06/84	10152
	Mileti (LILCO)	06/05/84	10127
	Baldwin (FEMA)	07/10/84	12165
	Keller (FEMA)	07/10/84	12165
	Kowieski (FEMA)	07/10/84	12165
	McIntire (FEMA)	07/10/84	12165
13. <u>Buses/No Access to Cars</u> EP 67	Cordaro (LILCO)	05/03/84	7977
	Lieberman (LILCO)	05/03/84	7977
	Weismantle (LILCO)	05/03/84	7977
	Herr (SC)	05/04/84	8147
		05/08/84	8481
	Michel (SC)	05/04/84	8147
	Acquario (NYS)	05/04/84	8287
	Albertin (NYS)	05/04/84	8287
	Knighton (NYS)	05/04/84	8287
	Baldwin (FEMA)	07/10/84	12165
	Keller (FEMA)	07/10/84	12165
	Kowieski (FEMA)	07/10/84	12165
	McIntire (FEMA)	07/10/84	12165
14. <u>Configuration of the EPZ</u> EP 22.D	Cordaro (LILCO)	05/08/84	8534
	Daverio (LILCO)	05/08/84	8534
	Lieberman (LILCO)	05/08/84	8534
	Weismantle (LILCO)	05/08/84	8534
	Herr (SC)	05/09/84	8664
	Baldwin (FEMA)	07/10/84	12165
	Keller (FEMA)	07/10/84	12165
	Kowieski (FEMA)	07/10/84	12165
	McIntire (FEMA)	07/10/84	12165

	<u>Witness (Party)</u>	<u>Date</u>	<u>Begins at Transcript Page</u>
15. <u>Protective Action Recommendations</u> EP 60, 61, 63, 64	Cordaro (LILCO)	05/09/84	8757
	Daverio (LILCO)	05/09/84	8757
	Miele (LILCO)	05/09/84	8757
	Watts (LILCO)	05/09/84	8757
	Mileti (LILCO)	05/09/84	8757
	Harris (SC)	06/01/84	9774
	Mayer (SC)	06/01/84	9774
	Baldwin (FEMA)	07/10/84	12165
	Keller (FEMA)	07/10/84	12165
	Kowieski (FEMA)	07/10/84	12165
	McIntire (FEMA)	07/10/84	12165
	Finlayson (SC)	07/11/84	12317
	Minor (SC)	07/11/84	12317
	Radford (SC)	07/11/84	12317
16. <u>Planning For Special Facilities</u> EP 24.J, .N, 72.A, .C, .D, .E, 96.B	Cordaro (LILCO)	05/10/84	9013
	Glaser (LILCO)	05/10/84	9013
	Miele (LILCO)	05/10/84	9013
		06/05/84	10050
	Robinson (LILCO)	05/10/84	9013
		06/05/84	10050
	Weismantle (LILCO)	05/10/84	9013
	Yedvab (LILCO)	05/10/84	9013
		06/05/84	10050
	Lieberman (LILCO)	05/11/84	9096
	Harris (SC)	06/01/84	9774
	Mayer (SC)	06/01/84	9774
	Baldwin (FEMA)	07/10/84	12165
	Keller (FEMA)	07/10/84	12165
Kowieski (FEMA)	07/10/84	12165	
McIntire (FEMA)	07/10/84	12165	
17. <u>Schools</u> EP 24.E, .F.2, .F.3, .M, 61.C, 68, 69, 70, 71	Cordaro (LILCO)	05/30/84	9154
	Lieberman (LILCO)	05/30/84	9154
	Miele (LILCO)	05/30/84	9154
	Robinson (LILCO)	05/30/84	9154
	Weismantle (LILCO)	05/30/84	9154
	Doremus (LILCO)	05/31/84	9490
	Failla (NYS)	06/05/84	9946
	Jeffers (SC)	06/12/84	10998
	Rossi (SC)	06/12/84	10998
	Muto (SC)	06/12/84	10998
	Smith (SC)	06/12/84	10998
	Petrilak (SC)	06/12/84	10998
	Baldwin (FEMA)	07/10/84	12165
	Keller (FEMA)	07/10/84	12165
Kowieski (FEMA)	07/10/84	12165	
McIntire (FEMA)	07/10/84	12165	

	<u>Witness (Party)</u>	<u>Date</u>	<u>Begins at Transcript Page</u>
18. <u>Relocation Centers</u> EP 74, 75, 77	Harris (SC)	05/31/84	9570
		08/21/84	14866
	Mayer (SC)	05/31/84	9570
		08/21/84	14866
	Baldwin (FEMA)	07/10/84	12165
	Keller (FEMA)	07/10/84	12165
	Kowieski (FEMA)	07/10/84	12165
	McIntire (FEMA)	07/10/84	12165
	Cordaro (LILCO)	07/19/84	13753
		08/21/84	14706
	Daverio (LILCO)	07/19/84	13753
	Miele (LILCO)	07/19/84	13753
	Robinson (LILCO)	08/21/84	14706
	Weismantle (LILCO)	08/21/84	14706
	Rasbury (LILCO)	08/21/84	14706
	Cipriani (LILCO)*	08/22/84	14922
	Thompson (LILCO)	08/22/84	14977
Hines (LILCO)*	08/22/84	14998	
Coyne**	08/22/84	15093	
19. <u>Credibility</u> EP 15	Barnett (LILCO)	06/01/84	9686
	Clawson (LILCO)	06/06/84	10393
	Cordaro (LILCO)	06/06/84	10393
	Mileti (LILCO)	06/06/84	10393
	Robinson (LILCO)	06/06/84	10393
	Sorensen (LILCO)	06/06/84	10393
	Weismantle (LILCO)	06/06/84	10393
	Cole (SC)	06/08/84	10723
	Purcell (SC)	06/08/84	10723
	Olson (SC)	06/08/84	10723
	Lipsky (SC)	06/08/84	10723
	Saegert (SC)	06/08/84	10723
	Muto (SC)	06/12/84	10958
	Smith (SC)	06/12/84	10998
	Petrilak (SC)	06/12/84	10998
	Rossi (SC)	06/12/84	10998
	Jeffers (SC)	06/12/84	10998

\* Messrs. Cipriani and Hines were subpoenaed by LILCO, were questioned as adverse witnesses, and were represented by their own counsel.

\*\* Mr. Coyne appeared on behalf of SUNY Farmingdale to present surrebutal. He was represented by his own counsel.



	<u>Witness (Party)</u>	<u>Date</u>	<u>Begins at Transcript Page</u>
20. <u>Adequacy of Zone and Route In- formation</u> EP 18	Clawson (LILCO)	06/05/84	10030
	Cordaro (LILCO)	06/05/84	10030
	Daverio (LILCO)	06/05/84	10030
	Baldwin (FEMA)	08/14/84	14142
	Keller (FEMA)	08/14/84	14142
	Kowieski (FEMA)	08/14/84	14142
	McIntire (FEMA)	08/14/84	14142
21. <u>Conflict of Interest</u> EP 11	Cordaro (LILCO)	06/06/84	10193
	Mileti (LILCO)	06/06/84	10193
	Kessler (LILCO)	06/06/84	10193
	Weismantle (LILCO)	06/06/84	10193
	Purcell (SC)	06/08/84	10723
	Olson (SC)	06/08/84	10723
	Lipsky (SC)	06/08/84	10723
	Saegert (SC)	06/08/84	10723
	Cole (SC)	06/08/84	10723
	Sears (NRC)	08/22/84	15139*
	Schwartz (NRC)	08/22/84	15139
22. <u>Training</u> EP 39.A, .B, 40, 41, 44.D, .E, .F, 98, 99.C, .G, 100.B, .D, .G	Babb (LILCO)	06/12/84	11136
	Berger (LILCO)	06/12/84	11136
	Cordaro (LILCO)	06/12/84	11136
	Daverio (LILCO)	06/12/84	11136
	Mileti (LILCO)	06/12/84	11136
	Renz (LILCO)	06/12/84	11136
	Varley (LILCO)	06/12/84	11136
	Cosgrove (SC)	07/17/84	13078
	Fakler (SC)	07/17/84	13078
	Lipsky (SC)	07/17/84	13078
	Lichtenfels (LILCO)	07/18/84	13463
	Baldwin (FEMA)	08/14/84	14142
	Keller (FEMA)	08/14/84	14142
	Kowieski (FEMA)	08/14/84	14142
	McIntire (FEMA)	08/14/84	14142
	23. <u>Ingestion Pathway</u> EP 81	Baldwin (FEMA)	07/10/84
Keller (FEMA)		07/10/84	12165
Kowieski (FEMA)		07/10/84	12165
McIntire (FEMA)		07/10/84	12165
Cordaro (LILCO)		07/18/84	13560
Daverio (LILCO)		07/18/84	13560
Porter (LILCO)		07/18/84	13560
Watts (LILCO)		07/18/84	13560

	<u>Witness (Party)</u>	<u>Date</u>	<u>Begins at Transcript Page</u>
24. <u>Recovery and Reentry</u> EP 85, 88	Baldwin (FEMA)	07/10/84	12165
	Keller (FEMA)	07/10/84	12165
	Kowieski (FEMA)	07/10/84	12165
	McIntire (FEMA)	07/10/84	12165
	Cordaro (LILCO)	08/23/84	15280
	Daverio (LILCO)	08/23/84	15280
	Watts (LILCO)	08/23/84	15280
	Minor (SC)	08/23/84	15382
25. <u>State Plan</u> EP 92	Baldwin (FEMA)	07/10/84	12165
	Keller (FEMA)	07/10/84	12165
	Kowieski (FEMA)	07/10/84	12165
	McIntire (FEMA)	07/10/84	12165
	Cordaro (LILCO)	07/20/84	13897
	Weismantle (LILCO)	07/20/84	13897
	26. <u>Nomogram For Thyroid Dose</u> EP 49	Cordaro (LILCO)	07/20/84
Daverio (LILCO)		07/20/84	13907
Watts (LILCO)		07/20/84	13907
Baldwin (FEMA)		08/15/84	14244*
Keller (FEMA)		08/15/84	14244*
Kowieski (FEMA)		08/15/84	14244*
McIntire (FEMA)		08/15/84	14244*
27. DOE-RAP Monitoring <u>Teams/EOC</u> EP 33		Cordaro (LILCO)	07/20/84
	Daverio (LILCO)	07/20/84	13946
	Renz (LILCO)	07/20/84	13946
	Baldwin (FEMA)	08/14/84	14142
	Keller (FEMA)	08/14/84	14142
	Kowieski (FEMA)	08/14/84	14142
	McIntire (FEMA)	08/14/84	14142
	28. <u>Public Education &amp; Information</u> EP 16, 16.E	Clawson (LILCO)	08/14/84
Cordaro (LILCO)		08/14/84	14059
Watts (LILCO)		08/14/84	14059
Radford (SC)		08/14/84	14103
Saegert (SC)		08/14/84	14103
Baldwin (FEMA)		08/14/84	14142
Keller (FEMA)		08/14/84	14142
Kowieski (FEMA)		08/14/84	14142
McIntire (FEMA)		08/14/84	14142

---

\* Testimony submitted by FEMA on 08/14/84 following transcript page 14151, regarding Contention 49, was withdrawn as inaccurate.

	<u>Witness (Party)</u>	<u>Date</u>	<u>Begins at Transcript Page</u>
29.	<u>Strike Issue</u>		
	Cordaro (LILCO)	08/28/84	15434
	Scalice (LILCO)	08/28/84	15434
	Stergakos (LILCO)	08/28/84	15434
	Rigert (LILCO)	08/28/84	15434
	Minor (SC)	08/29/84	15598
	Benedict (NRC)	08/29/84	15651
	Hodges (NRC)	08/29/84	15651
	Sears (NRC)	08/29/84	15651
	Quay (NRC)	08/29/84	15655

EXHIBITS BY PARTY AND NUMBER

<u>Exhibit Number</u>	<u>Description</u>	<u>Identified at Transcript Page</u>	<u>Disposition at Transcript Page*</u>
<u>LILCO EXHIBITS</u>			
LILCO Ex.1	Long Island Lighting Company, Local Offsite Radiological Emergency Response Plan ("Transition Plan"), Revision 2, four volumes, updated through 12/06/83	835	1204 (Not bound in)
LILCO Ex.2	Suffolk County Police Department letter dated March 17, 1982 from Dilworth to Meunkle	1284	1284 (Bound in)
LILCO Ex.3	Selected pages from the Ronald Perry article on community emergency planning entitled "Incentives for Evacuation in Natural Disaster: Research Based Community Emergency Planning"	1329	1329 (Bound in)
LILCO Ex.4	Selected pages from article entitled "Disasters," by Charles E. Fritz, appearing in the International Encyclopedia of the Social Sciences, dated 1968	1334	1334 (Bound in)

---

\* Explanation of terms used in this column:

Bound in	--	Admitted into evidence and included in the transcript following this page.
Not bound in	--	Admitted into evidence at this page but not included in the transcript.
Denied	--	Denied admission at this page.
Withdrawn	--	Withdrawn by moving party at this page.
Not offered	--	Not offered into evidence.

<u>Exhibit Number</u>	<u>Description</u>	<u>Identified at Transcript Page</u>	<u>Disposition at Transcript Page</u>
LILCO Ex.5	Document entitled: "Attitudes Towards Evacuation: Reactions of Long Island Residents to a Possible Accident at the Shoreham Nuclear Power Plant," June, 1982, prepared for Suffolk County by Social Data Analysts, Inc.	2847	2849 (Denied)
LILCO Ex.6	Page 4B-2 of the 1978 version of the DOT Manual On Uniform Traffic Control Devices (Published by the Department of Transporta- tion Federal Highway Administration)	3007	3010 (Bound in)
LILCO Ex.7	Page 158 of Highway Capacity Manual, 1965 (Published by the Highway Research Board, Special Report 87)	3223	3223 (Bound in)
LILCO Ex.8	12/22/83 Computer Run Entitled: ".1 x 85 Summer LILCO EPZ with Shadows"	3265	3271 (Bound in)
LILCO Ex.9	Document prepared by David Solomon entitled: "Accidents on Main Rural Highways Related to Speed, Driver and Vehicle," pre- pared for the U.S. Department of Commerce, Bureau of Public Roads, dated July, 1964	3280	3316 (Bound in)
LILCO Ex.10	DOT Memorandum from Albertin (NYSDOT) to Dillenbeck (DPC), dated 9/15/82, entitled: "Review of Shoreham Nuclear Power Station Emergency Response Plan"	3700	3702 (Bound in)

<u>Exhibit Number</u>	<u>Description</u>	<u>Identified at Transcript Page</u>	<u>Disposition at Transcript Page</u>
LILCO Ex.11	Document entitled: "Transportation Research Circular," dated January, 1980, prepared by the Transportation Research Board, National Academy of Sciences	3729	3733 (Bound in)
LILCO Ex.12	Letter dated January 11, 1982 from Meunkle, un-addressed	4487	4572 (Bound in)
LILCO Ex.13	Letter dated January 15, 1982 to Meunkle from Regensburg	4489	4572 (Bound in)
LILCO Ex.14	Letter dated January 11, 1982 to Koppelman from Meunkle	4499	4572 (Bound in)
LILCO Ex.15	Letter dated January 19, 1982 to Meunkle from Stile	4499	4572 (Bound in)
LILCO Ex.16	Memo dated January 19, 1982 to McHaffie from Stile	4499	4572 (Bound in)
LILCO Ex.17	Letter dated March 1, 1982 to Treder from Meunkle	4500	4572 (Bound in)
LILCO Ex.18	Memo dated March 11, 1982 to Treder from Parrella	4500	4572 (Bound in)
LILCO Ex.19	Letter dated March 17, 1982 to Meunkle from Dilworth	4501	4567 (Withdrawn)
LILCO Ex.20	Memo dated March 16, 1982 to Erickson from Parrella	4501	4572 (Denied)
LILCO Ex.21	The Draft Suffolk County Radiological Emergency Response Plan	4557	4568 (Not offered)

<u>Exhibit Number</u>	<u>Description</u>	<u>Identified at Transcript Page</u>	<u>Disposition at Transcript Page</u>
LILCO Ex.22	Memorandum dated January 19, 1982 from Vincent R. Stile to David J. McHaffie	4626	4629 (Bound in)
LILCO Ex.23	Three pages from the deposition of James Biggers, dated September 23, 1983	4633	4633 (Bound in)
LILCO Ex.24	Three pages from the deposition of Ronald Brady, dated September 22, 1983	4633	4633 (Bound in)
LILCO Ex.25	Memo to Richard W. Krimm from Edward L. Jordan, dated May 9, 1983, on the subject of: "NRC Position Concerning 15 Minutes Public Notification Capability"	4812	4816 (Bound in)
LILCO Ex.26	Excerpts of Depositions of Kenneth J. Regensburg, Robert A. Snow, and Vincent Stile, dated September 8, 1983	6259	(Not offered)
LILCO Ex.27	Document which matches the bus company storage locations with staging areas and transfer points	7275	7313 (Bound in)
LILCO Exs. 28-30	-----	[Never identified or received in evidence]	
LILCO Ex.31	Issue of "Keeping Current" from Spring, 1984	7969	7969 (Bound in)
LILCO Ex.32	Tabular document, headed "Data Sheet, Long Island Lighting Company," and noted "Prepared by RJP"	8137	8139 (Bound in)
LILCO Ex.33	Long map of Census Tracts of 1980, prepared by the Long Island Regional Planning Board	8137	8139 (Bound in)

<u>Exhibit Number</u>	<u>Description</u>	<u>Identified at Transcript Page</u>	<u>Disposition at Transcript Page</u>
LILCO Ex.34	Two-page document which has five numbered items, the first of which is labeled "Bus Requirements for Households Without Cars"	8152	8279 (Bound in)
LILCO Ex.35	Document headed "Derived from Herr Analysis" which is a small matrix with three columns titled: "Households," "Population per Household," and "Population"	8213	8279 (Bound in)
LILCO Ex.36	Document entitled: "Estimate of Transit Requirements using 1980 Census Data, updated to 1985"	8377	8377 (Bound in)
LILCO Ex.37	One-page document, entitled: "Table 2.3.2-1, Mean Values of Temperature, Precipitation, Snow, Relative Humidity, Heavy Fog, Wind Speed and Prevailing Wind Direction"	8980	8983 (Bound in)
LILCO Ex.38	Letter dated March 27, 1984 to the Administrator of the Sunrest Health Facilities, Inc.	9824	10125 (Not bound in)
LILCO Ex.39	Letter dated May 29, 1984, to a Sister at our Lady of Perpetual Help Convent	9824	10125 (Not bound in)
LILCO Ex.40	Letter dated April 9, 1984, addressed to an Administrator of the Ridge Rest Home	9824	10125 (Not bound in)
LILCO Ex.41	Letter dated April 6, 1984, to the Administrator of the Millcrest Rest Home	9824	10125 (Not bound in)
LILCO Ex.42	Letter dated March 26, 1984, to the Administrator for the Woodhaven Home for Adults	9824	10125 (Not bound in)
LILCO Ex.43	Letter dated April 18, 1984 to an Administrator at the	9824	10125 (Not bound in)



<u>Exhibit Number</u>	<u>Description</u>	<u>Identified at Transcript Page</u>	<u>Disposition at Transcript Page</u>
	Oak Hollow Nursing Center (including 2 attachments -- (1) a Draft Plan of the Oak Hollow Nursing Center and (2) a Draft Plan for the Crest Hall Health Related Facility)		
LILCO Ex.44	Letter dated April 12, 1984, to the Administrator of the Woodhaven Nursing Home	9824	10125 (Not bound in)
LILCO Ex.45	Letter dated May 17, 1984, to an Administrator of Mather Memorial Hospital	9824	10125 (Not bound in)
LILCO Ex.46	Letter addressed to the Executive Vice President of Central Suffolk Hospital, dated May 31, 1984	9824	10125 (Not bound in)
LILCO Ex.47	Letter addressed to an Assistant Vice President at St. Charles Hospital, dated May 30, 1984	9824	10125 (Not bound in)
LILCO Ex.48	Four letters: (1) letter from Stout and Wendrovsky to Mancuso, dated 3/9/84; (2) letter from Mancuso to Axelrod, dated 4/18/84; (3) letter from Wendrovsky to Mancuso, dated 10/3/83; and (4) letter from Mancuso to Wendrovsky, dated 10/28/83	9945	9945 (Bound in)
LILCO Ex.49	Mc-19 sheet which records an operator's vehicle by number, year, chassis, body, type of service, capacity in adult and children, and the vehicle serial number	9957	10010 (Not offered)

<u>Exhibit Number</u>	<u>Description</u>	<u>Identified at Transcript Page</u>	<u>Disposition at Transcript Page</u>
LILCO Ex.50	Short excerpt from <u>Theft of the City</u> , by Professor David J. Olson	10730	10883 (Not bound in)
LILCO Ex.51	Series of news clippings from newspaper articles	10730	10888 (Denied)
LILCO Ex.52	The Consolidated Laws of New York	10730	10889 (Denied)
LILCO Ex.53	Excerpt from the deposition of Dr. Olson	10730	10889 (Withdrawn)
LILCO Ex.54	Article entitled: "Disaster Planning: Small and Large -- Past, Present and Future," by E. L. Quarentelli (Disaster Research Center, OSU)	10730	10902 (Bound in)
LILCO Ex.55	Paper entitled: "Crisis Evacuation During the Three Mile Island Nuclear Accident: The TMI Population Registry" by Marilyn K. Goldhaber, M.P.H. and James E. Lehman, M.S., dated November 1982	10730	10902 (Bound in)
LILCO Ex.56	Final Report entitled: "The Implications of Natural Hazard Evacuation Warning Studies for Crisis Relocation Planning," by Ronald W. Perry, Michael K. Lindell, and Marjorie R. Greene, dated February, 1980	10730	10902 (Bound in)
LILCO Ex.57	Article from the August 1968 <u>Journal of Marriage and the Family</u> entitled: "Families in Disaster: Reactions and Relatives," by Thomas E. Drabek and Keith S. Boggs	10730	10902 (Bound in)

<u>Exhibit Number</u>	<u>Description</u>	<u>Identified at Transcript Page</u>	<u>Disposition at Transcript Page</u>
LILCO Ex.58	Article entitled: "When Disaster Strikes," by Thomas E. Drabek and John S. Stephenson, III	10730	10902 (Bound in)
LILCO Ex.59	Article entitled: "Things Fall Apart: Problems of Governance and Social Control," By Michael Lipsky	10730	10902 (Bound in)
LILCO Ex.60	Article from the March 1983 journal <u>Environment and Behavior</u> entitled: "Educational Programs and Human Response to Natural Hazards," By John H. Sims and Duane D. Baumann	10730	10902 (Bound in)
LILCO Ex.61	Article from the 1963 <u>Journal of Abnormal and Social Psychology</u> entitled: "Communicator Credibility and Communication Discrepancy as Determinants of Opinion Change," by Elliot Aronson, Judith A. Turner and J. Merrill Carlsmith	10730	10902 (Bound in)
LILCO Ex.62	Study entitled: "READY OR NOT: Public Preparedness for an Accident at Indian Point," A survey of Westchester County residents living within 10 miles of the Indian Point Nuclear Power Plants, by Richard J. Altschuler with an introduction by Joan Holt	10730	10902 (Bound in)
LILCO Ex.63	Report submitted to the TMI Advisory Panel on Health Related Studies Entitled: "Health Related Behavioral Impact of the Three Mile Island Nuclear Incident," by Peter S. Houts, Ph.D., dated November 21, 1980	10730	10902 (Bound in)

<u>Exhibit Number</u>	<u>Description</u>	<u>Identified at Transcript Page</u>	<u>Disposition at Transcript Page</u>
LILCO Ex.64	Report entitled: "SHOREHAM NUCLEAR POWER PLANT," Prepared for Newsday by Social Data Analysts, Inc., dated February 24, 1983	10730	10902 (Bound in)
LILCO Ex.65	Report entitled: "SHOREHAM NUCLEAR POWER PLANT: WAVE II," Prepared for Newsday by Social Data Analysts, Inc., dated October 4, 1983	10730	10902 (Bound in)
LILCO Ex.66	Two editions of a document labeled "County Comments" which purports on its face to be by County Executive Peter F. Cohalan	11030	(Not offered)
LILCO Ex.67	Letter dated May 30, 1984 from Gerald L. Freeborn, Deputy Commissioner for Elementary, Secondary and Continuing Education to two district superintendents	11057	(Not offered)
LILCO Ex.68	Memorandum from Brian Walsh to district school superintendents concerning disaster plan for early school dismissal in N. Y. State.	13123	(Not offered)
LILCO Ex.69	5/31/84 letter from Hines to Zahnleuter concerning an agreement with the Red Cross to provide shelter	15020	15029 (Bound in)
LILCO Ex.70	Letter dated 10/07/81 from Meunkle to Hines concerning the use of the BOCES campus as a relocation center	15026	15,029 (Bound in)
LILCO Ex.71	8/3/84 Affidavit of Matthew C. Codaro	15431	15439 (Bound in)

<u>Exhibit Number</u>	<u>Description</u>	<u>Identified at Transcript Page</u>	<u>Disposition at Transcript Page</u>
LILCO Ex.72	8/3/84 Affidavit of Elias P. Stergakos and John A. Rigert with 1 attachment	15431	15439 (Bound in)
LILCO Ex.73	8/3/84 Affidavit of John A. Scalice with 2 attachments	15432	15439 (Bound in)
LILCO Ex.74	Curriculum Vitae for John A. Scalice	15432	15439 (Bound in)
LILCO Ex.75	Curriculum Vitae for Dr. Elias P. Stergakos	15432	15439 (Bound in)
LILCO Ex.76	Curriculum Vitae for John A. Rigert with 1 attachment	15432	15439 (Bound in)
LILCO Ex.77	Excerpt from Shoreham Technical Specifications Chapter 3/4.0 Applicability, Limiting Condition for Operation	15432	15446 (Bound in)
LILCO Ex.78	Document Entitled "Non-Union Manpower Available to Bring Plant to Cold Shutdown and Maintain it in that Condition"	15433	15446 (Bound in)
LILCO Ex.79	The insert pages used to transform Revision 2 to Revision 3	15590	15590 (Not bound in)
LILCO Ex.80	Revision 3, LILCO Plan	15590	15590 (Not bound in)
LILCO Ex.81	Calculations RE: Fission Product Inventories During Cold Shutdown Following 100% Plant Operation and 5% Power	15631	15642 (Bound in)

<u>Exhibit Number</u>	<u>Description</u>	<u>Identified at Transcript Page</u>	<u>Disposition at Transcript Page</u>
<u>MISCELLANEOUS LILCO LAY-IN'S</u>			
04/24/84	Attachment 22.H to LILCO testimony on Contention 24 (Letters of Agreement)	6467	6467 (Bound in)
<u>SUFFOLK COUNTY EXHIBITS</u>			
SC Ex.1	"Structural Factors in the Minimization of Role Conflict: A Reexamination of the Significance of Multiple Group Membership in Disasters, Preliminary Paper 49," two-page document published by the Disaster Research Center (DRC) Ohio State University	1032	1131 (Bound in)
SC Ex.2	Figure 2 of P. S. Slovic, S. Lichtenstein, and B. Fischhoff article entitled "Characterizing Perceived Risks"	1741	1750 (Bound in)
SC Ex.3	Study by John Sorensen and Brad Richardson entitled: "Evacuation Behavior at TMI: Review and Reexamination"	1839	1839 (Bound in)
SC Ex.4	Organizational Chart -- Suffolk County Police Department	2257	2258 (Bound in)
SC Ex.5	National Center For Telephone Research (NCTR) Survey	2603	2606 (Bound in)
SC Ex.6	01/09/84 Computer Run entitled: ".1 x '85 Summer LILCO EPZ with Shadows"	2904	2909 (Bound in)

<u>Exhibit Number</u>	<u>Description</u>	<u>Identified at Transcript Page</u>	<u>Disposition at Transcript Page</u>
SC Ex.7	01/09/84 Computer Run entitled: ".1 x '85 Winter LILCO EPZ with Shadows	2905	2909 (Bound in)
SC Ex.8	SCPD Diagram	3332	3340 (Bound in)
SC Ex.9	SCPD Field Report, PDCS 1053	3351	3353 (Denied)
SC Ex.10	Letter from Urbanik to Sears, dated 12/02/82	3508	3515 (Bound in)
SC Ex.11	Urbanik Notes, two-page document dated 07/28/82 with the heading "Shoreham 7-28-82 Cloudy"	3528	3531 (Bound in)
SC Ex.12	"Storm Conditions of Readiness" Manual, prepared by the Long Island Lighting Company Customer Service Department	4284	4294 (Bound in)
SC Ex.13	Two-page letter, dated February 22, 1984, to Mr. Chester Lenda, c/o LILCO, from Neal W. Saiff, Systems Operations Manager, Radiofone Corporation	4365	4373 (Bound in)
SC Ex.14	Document entitled: "Standard Guide For The Evaluation of Alert and Notification Systems for Nuclear Power Plants," prepared for FEMA, and dated September, 1983.	5085	5100 (Bound in)
SC Ex.15	Document entitled: "Drill Surveys From October-November, 1983"	5676	5707 (Bound in)
SC Ex.16	Letter to Captain E. W. Weigand (United States Coast Guard) from William F.	5857	5864 (Bound in)

<u>Exhibit Number</u>	<u>Description</u>	<u>Identified at Transcript Page</u>	<u>Disposition at Transcript Page</u>
	Renz, dated February 23, 1984		
SC Ex.17	Six-page document, dated January 30, 1984, authored by Norman Hobbs at the conclusion of the observation of a drill, and addressed to William Renz	5883	6058 (Bound in)
SC Ex.18	13-page document entitled: "Drill Surveys from October - November 1983." This document is labeled "3/14 Discovery Requests 4.C. and 4.D."	5917	5923 (Denied)
SC Ex.19	34-page document detailing drill scenario critique questionnaires	5995	6021 (Denied)
SC Ex.20	10-page letter provided by LILCO counsel to the County, dated November 1, 1983	6174	(Not offered)
SC Ex.21	Draft of revision to Attachment 12, in the form of a Table, reflecting the current status of vehicle stock and where these vehicles are located	6702	(Not offered)
SC Ex.22.A thru G.	Aerial photographs of the areas described in Attachment 4 of LILCO's testimony on Contentmention 66 (highways and roads)	6835	6847 (Bound in)
SC Ex.23	93-, 13ge document whose first pages reads: "Median Reporting Times", with the sub-heading of "Brentwood"	7096	7244 (Bound in)



<u>Exhibit Number</u>	<u>Description</u>	<u>Identified at Transcript Page</u>	<u>Disposition at Transcript Page</u>
SC Ex.24	Document with the heading "January 28th Data Sheet," received during discovery. This document is a summary sheet for the three different staging areas	7144	7244 (Bound in)
SC Ex.25	Summary status sheet of contracted ambulance/ambulette response times to staging areas (with cover letter from J. M. Livolsi to Rosemary LeGoff, dated 2/17/84)	7200	7244 (Bound in)
SC Ex.26	Computer printout (received during discovery) which is a call out list for dosimetry record keepers and for road crews	7219	7243 (Denied)
SC Ex.27	Computer printout (received during discovery) which is a call out list for traffic guides	7219	7243 (Denied)
SC Ex.28	Master call out list of emergency response personnel (Computer printout)	7243	7244 (Not bound in)
SC Ex.29	Version of a Table that distributes bus company locations by staging area and also indicates numbers of buses at each bus company	7273	7314 (Not offered)
SC Ex.30	Matrix showing distance and time between various points	7312	7312 (Bound in)

<u>Exhibit Number</u>	<u>Description</u>	<u>Identified at Transcript Page</u>	<u>Disposition at Transcript Page</u>
SC Ex.31	LILCO Letter dated February 1, 1984 to person in Ridge, New York, who might require special assistance	7583	7616 (Bound in)
SC Ex.32	LILCO Letter dated February 1, 1984 to person in Sound Beach, New York, who might require special assistance	7583	7616 (Bound in)
SC Ex.33	LILCO Letter dated February 9, 1984 to person in Shoreham, New York, who might require special assistance	7585	7616 (Bound in)
SC Ex.34	Form Letter entitled: "FOR HEARING IMPAIRED WITH OWN TRANSPORTATION"	7590	7616 (Bound in)
SC Ex.35	Form Letter entitled: "FOR HEARING IMPAIRED WHO ALSO REQUIRE SPECIAL TRANSPORTATION"	7590	7616 (Bound in)
SC Ex.36	"Bi-County Ambulance and Ambulette Transportation Service, Inc.": Information provided by various ambulance companies regarding year, make, vehicle I.D. number, plate number, type, and number of passengers of every ambulance or ambulette provided by each company	7783	7841 (Bound in)
SC Ex.37	National Center for Telephone Research questionnaire	8004	8122 (Bound in)
SC Ex.38	Table showing the distribution of calls attempted in the NCTR survey	8005	8122 (Bound in)
SC Ex.39	Memorandum to file 166 from G. F. King regarding the EPZ O-D survey	8005	8122 (Bound in)

<u>Exhibit Number</u>	<u>Description</u>	<u>Identified at Transcript Page</u>	<u>Disposition at Transcript Page</u>
SC Ex.40	_____	[Never identified or received in evidence]	
SC Ex.41	Study examining the relationship between the mobilization activities associated with bus drivers and the evacuation activities as indicated by this schedule	8093	8122 (Bound in)
SC Ex.42	Six pages of tables, the first page of which is entitled: "AUTO NON-RETURN ANALYSIS," Shoreham Nuclear Power Station	8483	8522 (Bound in)
SC Ex.43	Graph entitled "Bus Demand and Capacity"	8483	8522 (Bound in)
SC Ex.44	Document drawn from the final draft of Appendix E of the Emergency Planning Zone Evacuation Time Study and entitled: "New Hampshire Radiological Emergency Response Plan, Volume I"	8555	(Not offered)
SC Ex.45	Three-page document, entitled: "Manual of Protective Action Guides and Protective Actions for Nuclear Incidents," dated September 1975, revised June 1980	8853	(Not offered)
SC Ex.46	_____	[Never identified or received in evidence]	
SC Ex.47	Resolution adopted by the Shoreham-Wading River Central School District Board of Education, dated April 9, 1984	9496	9560 (Bound in)
SC Ex.48	Memo from Doremus to all Faculty and Staff of the Board of Education, dated April 12, 1984	9499	9560 (Bound in)

<u>Exhibit Number</u>	<u>Description</u>	<u>Identified at Transcript Page</u>	<u>Disposition at Transcript Page</u>
SC Ex.49	Memo from Doremus to the Faculty and Staff of the Board of Education, dated March 17, 1983, addressing the question: "What If Shoreham Doesn't Open?"	9505	9560 (Bound in)
SC Ex.50	Petition to Intervene, filed on behalf of the Shoreham-Wading River School District in Civil Action No. 83-4966, dated February 27, 1984	9505	9560 (Bound in)
SC Ex.51	Document entitled: "Spring 1977 Parent Survey -- Shoreham-Wading River Central School District," dated June 1, 1977, prepared by Bridge and Wheeler of Teacher's College, Columbia University	9539	9560 (Bound in)
SC Ex.52	Survey dated December 20, 1982 to Albert Prodell, Chairman, Emergency Evacuation Committee, from Robert J. Sokol	9539	9560 (Not offered)
SC Ex.53	Document entitled: "Bus Driver Survey"	9539	9560 (Bound in)
SC Ex.54	Six-page document entitled: "Emergency Evacuation Center Survey"	9539	9560 (Bound in)
SC Ex.55	Document headed Social Systems Analysts and entitled "LILCO: THE CUSTOMER AND THE COMPANY", a detailed report dated July, 1979	9695	9757 (Bound in)
SC Ex.56	Document entitled: "October 1983 Survey, Customer Attitudes Towards Nuclear Energy"	9731	9757 (Bound in)
SC Ex.57	Document entitled:	9759	9760

<u>Exhibit Number</u>	<u>Description</u>	<u>Identified at Transcript Page</u>	<u>Disposition at Transcript Page</u>
	"Interview I -- June 10, 1983, Moderator: Daisy"		(Bound in)
SC Ex.58	Three-page letter to Charles Daverio from Kenneth Krasner, dated February 23, 1984, transmitting a summary critique of the February 28 drill	10297	10302 (Denied)
SC Ex.59	Excerpts from the second edition of Robert F. Mager's book entitled: <u>Preparing Instructional Objectives</u>	11326	11337 (Bound In)
SC Ex.60	Three-page memo dated May 1, 1984 to Dr. Cordaro from Mr. Weismantle	11426	(Not offered)
SC Ex.61	Two-page letter dated March 23, 1984 from Don Irwin to Tip Letsche	11435	(Not offered)
SC Ex.62	Four-page document labeled Rev. 1, 3/22/83 in the bottom right-hand corner, wherein LERO outlines to the Personnel Department the types of tasks that people within LERO might have to perform, the approximate number of people they might need, and the background of some of the emergency planning people	11441	(Not offered)
SC Ex.63	February 8, 1984 report from Mr. Krasner of IMPELL to Mr. Daverio which is a written critique supplied to LILCO for the February 8 training exercise	11504	11557 (Bound in at 11561)

<u>Exhibit Number</u>	<u>Description</u>	<u>Identified at Transcript Page</u>	<u>Disposition at Transcript Page</u>
SC Ex.64	February 15, 1984 report from Mr. Krasner of IMPEL to Mr. Daverio, which sets forth a number of deficiencies in the performance of personnel during the February 15, 1984 training exercise	11504	11557 (Bound in at 11561)
SC Ex.65	Numerous drill/exercise critique/evaluation forms, the first page of which is dated November, 1983. These documents were provided to the County by counsel for LILCO on June 1 pursuant to the Board's Order requiring LILCO to give the County completed drill and exercise critique/evaluation forms.	11504	11561 (Denied)
SC Ex.66	Three pages of a manual entitled: "Diagnostic and Statistical Manual of Mental Disorders" (Third Edition)	11657	11662 (Bound in)
SC Ex.67	Drill/exercise critique/evaluation forms which go to the issue of procedures not being followed by drill and exercise participants, procedures not being revised and being kept up to date, and procedures being incomplete	11978	*(Not offered)

---

\* Following the Board's ruling denying SC Ex. 65, Suffolk County's Exhibits 67-74 were offered by the County in an Offer of Proof at Transcript Page 11975.

<u>Exhibit Number</u>	<u>Description</u>	<u>Identified at Transcript Page</u>	<u>Disposition at Transcript Page</u>
SC Ex.68	Documents relating to the absence of sufficient personnel at the drills and exercises and the fact that personnel not trained before the exercise and drill sometimes substituted to perform other emergency functions. These documents also address the need for additional staffing of certain emergency positions within LERO.	11978	(Not offered)
SC Ex.69	Documents addressing the offer of proof made regarding inadequate briefings being given to drill and exercise participants prior to the drill or exercise being conducted.	11978	(Not offered)
SC Ex.70	Documents referencing inadequate briefings given to the observers and controllers of the drills and exercises.	11978	(Not offered)
SC Ex.71	Documents regarding problems with communications aspects of the LERO training program.	11978	(Not offered)
SC Ex.72	Documents referencing problems which in particular concern radio equipment and the use of such equipment during the drills and exercises, including the lack of an appropriate number of radios, inadequate transmissions, and the failure of equipment.	11978	(Not offered)
SC Ex.73	One of two separate groupings of documents which are comprised of the comments and evaluations completed by observers and controllers during LILCO drills and exercises regarding problems with participants not checking their dosimeters while performing in the drills and exercises.	11978	(Not offered)

<u>Exhibit Number</u>	<u>Description</u>	<u>Identified at Transcript Page</u>	<u>Disposition at Transcript Page</u>
SC Ex.74	The second of two separate groupings of documents which are comprised of the comments and evaluations completed by observers and controllers during LILCO drills and exercises regarding problems with the emergency worker decontamination facility.	11978	(Not offered)
SC Ex.75	Local Emergency Response Organization Traffic Guide Training Record.	11995	12042 (Bound in)
SC.Ex.76	RAC Review document dated 9/15/83	12641	12957 (Not offered)
SC.Ex.77	RAC Review document dated 10/4/83 from Petrone to FEMA, Region II	12641	12957 (Not offered)
SC.Ex.78	RAC Review document dated 11/18/83 from Kowieski to McIntire	12641	12957 (Not offered)
SC.Ex.79	Memorandum dated 11/23/83 from Kowieski to Petrone and McIntire	12641	12960 (Bound in)
SC.Ex.80	RAC Review document dated 12/22/83 from Jordan (NRC) to Krimm (FEMA)	12641	12957 (Not offered)
SC.Ex.81	Memorandum dated 1/24/84 from Petrone to Speck	12641	12960 (Bound in)
SC.Ex.82	Letter dated 1/26/84 from Dircks (NRC) to Speck	12641	12960 (Bound in)
SC.Ex.83	Letter dated 2/3/84 from Speck to Petrone	12641	12960 (Bound in)
SC-Ex.84	Handwritten, single-page RAC Review document dated 2/28 from Marshall Sanders, Subject: Shoreham	12641	12957 (Not offered)



<u>Exhibit Number</u>	<u>Description</u>	<u>Identified at Transcript Page</u>	<u>Disposition at Transcript Page</u>
SC.Ex.85	Document dated 3/15/84 from Kowieski to the members of the RAC Committee	12641	12957 (Not offered)
SC.Ex.86	RAC Review document dated 3/15/84 from Speck to Dircks (NRC)	12641	12957 (Not offered)
SC.Ex.87	Chronology on Shoreham and the hostage issue, dated 3/28/84	12641	12960 (Denied)
SC.Ex.88	RAC Review document dated 3/15/84 from Kowieski to Marianne Jackson	12641	12957 (Not offered)
SC.Ex.89	RAC Review document dated 3/16/84 from Mr. Guiffrida, the director of FEMA, to Mr. Jenkins, Deputy Counsellor to the President	12641	12957 (Not offered)
SC.Ex.90	Single-page document entitled: "FEMA's Contractors Assisting RAC Chairman"	12641	12960 (Bound in)
SC.Ex.91	Copy of the Nomogram with values printed at the top	13928	(Not offered)
SC Ex.92	Document entitled: "Log of Documents Examined by FEMA During LERO Training Record Audit, 7/24/84"	14383	14502 (Bound in)
SC Ex.93	3 page excerpt from the Kemeny Commission's report - the cover page and pages 57 and 58-dealing with credibility	15168	15182 (Bound in)

<u>Exhibit Number</u>	<u>Description</u>	<u>Identified at Transcript Page</u>	<u>Disposition at Transcript Page</u>
SC Ex.94	LILCO's scoping estimates regarding class 9 accidents	15500	15503 (Bound in)
<u>MISCELLANEOUS SC LAY-IN'S</u>			
03/29/84	Subpoena <u>Duces Tecum</u> to <u>Newsday</u> , regarding surveys conducted by Dr. Cole for <u>Newsday</u>	5250	5250 (Bound in)
04/05/84	Suffolk County cross-examination plan - Emergency Planning Contentions 28, 29, 30, 31, 32 and 34	6180	6180 (Bound in)
08/21/84	Attachment to an August 20, 1984 letter from Michael Miller to the Board concerning Motions to Strike LILCO's testimony on Contentions 24.0, 74 and 75	14693	14693 (Bound in)
08/23/84	8/20/84 letter from Miller to the Board concerning Motions to Strike LILCO's testimony on Contentions 85 and 88, with one attachment	15279	15279 (Bound in)
<u>NEW YORK STATE EXHIBITS</u>			
NY Ex.1	SCPD Field Report 1053, Number 29 (Supplementary Report #84-24426)	3369	3370 (Bound in)
NY Ex.1.*	Map of the EPZ, designating highways in the zone	3697	3697 (Not offered)
NY Ex.2	List entitled "Examples of Roads that should be Considered for Inclusion in the Evacuation Network"	3818	3845 (Denied)

\* There are two New York State exhibits Marked NY Ex.1

<u>Exhibit Number</u>	<u>Description</u>	<u>Identified at Transcript Page</u>	<u>Disposition at Transcript Page</u>
NY Ex.3	Letter from David Axelrod, M.D., Commissioner of Health, NYS DPC, to Mr. Frank Mancuso, State Director, Department of Public Safety, dated March 30, 1984	6591	6598 (Bound in)
NY Ex.4	Copy of an ambulance service certificate granted by the NYS DOH, for T.W.C. Ambulette, Inc. and signed by David Axelrod	6611	6633 (Bound in)
NY Ex.5	Copy of an ambulance service certificate granted by the NYS DOH, for Mercy Medical Transportation Services, Inc., and signed by David Axelrod	6612	6633 (Bound in)
NY Ex.6	Run reports from Peconic Ambulance Service, Inc. -- inspection report and a listing of violations as reported by the New York State Department of Health Emergency Health Services, dated 6/23/83	6615, 6620	6632 (Denied)
NY Ex.7	Run reports from Weir-Metro Ambulance Service -- inspection report and listing of violations as reported by the New York State Department of Health Emergency Health Services, dated 8/17/83 and 12/5/83	6615, 6621	6632 (Denied)

<u>Exhibit Number</u>	<u>Description</u>	<u>Identified at Transcript Page</u>	<u>Disposition at Transcript Page</u>
NY Ex.8A thru 8E	Photographs of the power station at Port Jefferson taken by SCPD	7468	7470 (Not bound in)
NY Ex.9	Document entitled: "Descriptive Statement of Omnibus," (pertinent to Roy K. Davis Bus, Inc.)	10014	10025 (Bound in)
NY Ex.10	Document entitled: "Descriptive Statement of Omnibus," (pertinent to Better Bus Company)	10015	10025 (Bound in)
NY Ex.11	Letter dated 7/10/84 from Dr. Axelrod to Mr. Daverio regarding the fact that there are no RECS lines operating between the Shoreham nuclear power plant and New York State	13013	13741 (Bound in)
NY Ex.12	2 page cover letter followed by the American Red Cross Emergency Response Plan regarding mass care shelter and feeding operations	14845	(Not offered)
NY Ex.13	Two letters (1/4/84 & 1/3/84). The first letter to Dellaquilla from Coyne and the second letter to Coyne from Thompson. In addition a phone message, 12/9/83, for Coyne regarding a call from Thompson, of the Red Cross. Concerns mass care shelter and feeding operations by the Red Cross.	15099	15099 (Bound in)
<u>NRC EXHIBITS</u>			
NRC Ex.1	Professional Qualifications of R. A. Benedict	15653	15656 (Bound in)

<u>Exhibit Number</u>	<u>Description</u>	<u>Identified at Transcript Page</u>	<u>Disposition at Transcript Page</u>
NRC Ex.2	Professional Qualifications of M. W. Hodges	15654	15656 (Bound in)
NRC Ex.3	Professional Qualifications of T. R. Quay	15655	15656 (Bound in)

ALPHABETICAL ORDERING OF WITNESSES

<u>Witness</u>	<u>Following Transcript Page</u>
<u>Acquario, William J.</u>	
"Direct Testimony of William J. Acquario, Richard D. Albertin, and Robert G. Knighton on Behalf of New York State Regarding Emergency Planning Contention 73 -- Evacuation of Handicapped Not In Special Facilities"	7854
"Direct Testimony of William J. Acquario, Richard D. Albertin, and Robert G. Knighton on Behalf of New York State Regarding Emergency Planning Contention 67 -- Evacuation of Persons Without Access to Automobiles"	8289
<u>Albertin, Richard D.</u>	
"Direct Testimony of Dr. David T. Hartgen, Richard D. Albertin, Robert G. Knighton and Foster Beach on Behalf of New York State Regarding Emergency Planning Contention 65 -- Evacuation Time Estimates"	3695
"Direct Testimony of William J. Acquario, Richard D. Albertin, and Robert G. Knighton on Behalf of New York State Regarding Emergency Planning Contention 73 -- Evacuation of Handicapped Not In Special Facilities"	7854
"Direct Testimony of William J. Acquario, Richard D. Albertin, and Robert G. Knighton on Behalf of New York State Regarding Emergency Planning Contention 67 -- Evacuation of Persons Without Access to Automobiles"	8289

Witness

Following  
Transcript Page

Babb, Harry N.

Professional Qualifications

4068  
(Bound in at Tab 1)\*

"Testimony of Harry N. Babb, Gary J. Berger, Matthew C. Cordaro, Charles A. Daverio, Dennis S. Miletic, William F. Renz, and Ronald A. Varley on Behalf of Long Island Lighting Company on Phase II Emergency Planning Contentions 39.A, B, 40, 41, 44.D, E, and F, 98, 99.C and G, 100.B, D, and G"

11140

Baldwin, Thomas E.

"Direct Testimony of Thomas E. Baldwin, Joseph H. Keller, Roger B. Kowieski and Philip H. McIntire Concerning Phase II Emergency Planning"

12174

"Direct Testimony of Witnesses Baldwin, Keller, Kowieski and McIntire Dealing With Contentions 16, 18, 33, 49 and Training Contentions Above Delineated"

14151

"Testimony Substitution of Thomas E. Baldwin, Roger B. Kowieski, Philip McIntire, and Joseph H. Keller

14292

Barnett, Steve

Professional Qualifications

4068  
(Bound in at Tab 2)

"LILCO Testimony on Contention 15 (Credibility)"

9689

---

\* Tab numbers indicate the order in which the witnesses' Professional Qualifications are bound in the Transcript. See The Table of Contents of "Professional Qualifications of LILCO Witnesses," following Transcript page 4068.

Beach, Foster

"Direct Testimony of Dr. David T. Hartgen, Richard D. Albertin, Robert G. Knighton and Foster Beach on Behalf of New York State Regarding Emergency Planning Contention 65 -- Evacuation Time Estimates" 3695

Benedict, Robert A

Oral Testimony on Behalf of the Nuclear Regulatory Commission on the Strike Issues 15652

Berger, Gary J.

Professional Qualifications 4068  
(Bound in at Tab 3)

"Testimony of Harry N. Babb, Gary J. Berger, Matthew C. Cordaro, Charles A. Daverio, Dennis S. Miletì, William F. Renz, and Ronald A. Varley on Behalf of Long Island Lighting Company on Phase II Emergency Planning Contentions 39.A, B, 40, 41, 44.D, E, and F, 98, 99.C and G, 100.B, D, and G" 11140

Campo, Leon J.

"Direct Testimony of Leon J. Campo on Behalf of Suffolk County Concerning Emergency Planning Contentions 25.C. and 25.D." 3087



Witness

Following  
Transcript Page

"Supplemental Direct Testimony of Leon J. Campo on Behalf of Suffolk County Concerning Emergency Planning Contention 25.C. and 25.D."	3087
<u>Cipriani, Frank A.</u>	
Subpoenaed and Cross examined on Behalf of Long Island Lighting Company on Contention 75	14922
<u>Clawson, Carol A.</u>	
Professional Qualifications	4068 (Bound in at Tab 4)
"Testimony of Carol A. Clawson, Matthew C. Cordaro, and Charles A. Daverio on Phase II Emergency Planning Contention 20 (WALK Radio Broadcasting at Night)"	5254
"Testimony of Carol A. Clawson, Matthew C. Cordaro, and Charles A. Daverio on Behalf of Long Island Lighting Company on Phase II Emergency Planning Contentions 21 and 21.C (Spanish Translation of Public Information)"	5752
"Testimony of Carol A. Clawson, Matthew C. Cordaro, Elaine D. Robinson, and John A. Weismantle on Behalf of Long Island Lighting Company on Phase II Emergency Planning Contention 73.A (Pre- registration of the Handicapped)"	7526
"LILCO's Testimony on Contention 18 (Adequacy of Zone and Route Information)"	10035
"LILCO Testimony on Contention 15 (Credibility)"	10396

Witness

Following  
Transcript Page

"LILCO Testimony on Contention 16.E (Public Information on Radiation)"	14061
<u>Cole, Stephen J.</u>	
"Testimony of Stephen Cole on Behalf of Suffolk County on Contention 25 -- Role Conflict"	1216
"Testimony of Stephen Cole on Behalf of Suffolk County Regarding Contention 23 (Evacuation Shadow Phenomenon)"	2792
Rebuttal Testimony of Stephen Cole and Andrea Tyree on Behalf of Suffolk County Regarding Contention 23 (Evacuation Shadow Phenomenon)"	3907
"Testimony of Stephen Cole on Behalf of Suffolk County Concerning Emergency Planning Contention 15"	10727
<u>Cordaro, Matthew C.</u>	
"Testimony of Matthew C. Cordaro, Russell R. Dynes, William G. Johnson, Dennis S. Miletì, John H. Sorensen, and John A. Weismantle on behalf of The Long Island Lighting Company on Phase II Emergency Planning Contention 25 (Role Conflict)"	831
"Testimony of Matthew C. Cordaro, Russell R. Dynes, William G. Johnson, Dennis S. Miletì, David N. Richardson, John H. Sorensen, and John A. Weismantle on Behalf of the Long Island Lighting Company on Phase II Emergency Planning Contention 23 (Shadow Phenomenon) and 65.C.2 and 65.F. (Panicked Drivers)"	1470
"Testimony of Matthew C. Cordaro, John A. Weismantle and Edward B. Lieberman on Behalf of Long Island Lighting Company on Phase II Emergency Planning Contention 65"	2337

Witness

Following  
Transcript Page

"Testimony of Matthew C. Cordaro,  
John A. Weismantle and Edward B.  
Lieberman on Behalf of Long Island  
Lighting Company on Phase II  
Emergency Planning Contentions 23.C,  
D., and H." 2337

"Joint Attachments for the Testimony  
of Matthew C. Cordaro, John A.  
Weismantle and Edward B. Lieberman  
on Behalf of Long Island Lighting  
Company on Phase II Emergency  
Planning Contentions 65 and 23.C.,  
D., and H." 2337

"Supplemental Testimony of Matthew  
C. Cordaro, John A. Weismantle and  
Edward B. Lieberman on Behalf of  
Long Island Lighting Company on  
Phase II Emergency Planning  
Contentions 23.D and 65" 2337

"LILCO's Amendments to Answers  
and Sponsorship of Answers in  
Direct Testimony of Traffic Issues" 2337

"Supplemental Testimony of Matthew  
C. Cordaro, John A. Weismantle,  
Edward B. Lieberman and Dennis S.  
Mileti on Behalf of Long Island  
Lighting Company in Response to  
New York State Testimony on Phase II  
Emergency Planning Contention 65" 3857

"Testimony of Matthew C. Cordaro,  
Charles A. Daverio, Norman A.  
Hobbs, Jr., William F. Renz, and  
William G. Schiffmacher on Behalf  
of Long Island Lighting Company  
on Phase II Emergency Planning  
Contentions 26.A, C., D., and E." 4014

Professional Qualifications

4068  
(Bound in at Tab 5)

Witness

Following  
Transcript Page

"Testimony of Matthew C. Cordaro, Norman A. Hobbs, Jr., William F. Renz, William G. Schiffmacher, and John A. Weismantle on Behalf of Long Island Lighting Company on Phase II Emergency Planning Contentions 55, 56, 57 and 59" 4842

"Testimony of Carol A. Clawson, Matthew C. Cordaro, and Charles A. Daverio on Phase II Emergency Planning Contention 20 (WALK Radio Broadcasting at Night)" 5254

"Testimony of Matthew C. Cordaro, Elaine D. Robinson, and John A. Weismantle on Behalf of Long Island Lighting Company on Phase II Emergency Planning Contention 58 (Notification to Special Facilities and Hearing Impaired Persons at Home)" 5337

"Testimony of Matthew C. Cordaro, Norman A. Hobbs, Jr., William F. Renz, William G. Schiffmacher, and John A. Weismantle of Long Island Lighting Company on Phase II Emergency Planning Contentions 93, 94 and 95" 5575

"Testimony of Matthew C. Cordaro, Elaine D. Robinson, and John A. Weismantle on Behalf of Long Island Lighting Company on Phase II Emergency Planning Contentions 96.A and 96.C (Loss of Offsite Power)" 5717

"Testimony of Carol A. Clawson, Matthew C. Cordaro, and Charles A. Daverio on Behalf of Long Island Lighting Company on Phase II Emergency Planning Contentions 21 and 21.C (Spanish Translation of Public Information)" 5752

Witness

Following  
Transcript Page

"Testimony of Matthew C. Cordaro,  
Charles A. Daverio, Norman A.  
Hobbs, Jr., and William F. Renz  
on Behalf of Long Island Lighting  
Company on Phase II Emergency  
Planning Contentions 28 through  
32 and 34"

5823

"Testimony of Matthew C. Cordaro,  
John A. Weismantle, and Elaine D.  
Robinson, on LILCO Phase II  
Emergency Planning Contention  
24.F., G., I., K., L., O., P.,  
R., S., and T. (Letters of  
Agreement)"

Vol. 2  
(04/06/84)

"Testimony of Matthew C. Cordaro,  
John A. Weismantle and Edward B.  
Lieberman on Behalf of Long Island  
Lighting Company on Phase II  
Emergency Planning Contention 66"

6685

"Testimony of Matthew C. Cordaro,  
Michael L. Miele, and John A.  
Weismantle on Behalf of the Long  
Island Lighting Company on Phase  
II Emergency Planning Contention  
97.B (Evacuation In A Severe  
Snowstorm)"

6950

"Testimony of Matthew C. Cordaro,  
John A. Weismantle, Edward B.  
Lieberman and Ronald A. Varley on  
Behalf of Long Island Lighting  
Company on Phase II Emergency  
Planning Contention 27"

7043

"Testimony of Carol A. Clawson,  
Matthew C. Cordaro, Elaine D.  
Robinson, and John A. Weismantle  
on Behalf of Long Island Lighting  
Company on Phase II Emergency  
Planning Contention 73.A (Pre-  
registration of the Handicapped)"

7526

Witness

Following  
Transcript Page

"Testimony of Matthew C. Cordaro, Edward B. Lieberman, Elaine D. Robinson, and John A. Weismantle on Behalf of Long Island Lighting Company on Phase II Emergency Planning Contention 73.B (Notification and Evacuation of the Handicapped at Home)"	7698
"Testimony of Matthew C. Cordaro, John A. Weismantle, and Edward B. Lieberman on Behalf of Long Island Lighting Company on Phase II Emergency Planning Contention 67"	7980
"Testimony of Matthew C. Cordaro, Charles A. Daverio, Edward B. Lieberman, and John A. Weismantle on Behalf of Long Island Lighting Company on Phase II Emergency Planning Contention 22.D (Expansion of EPZ Boundary)"	8536
"LILCO's Testimony on Contentions 60, 61, 63, and 64 (Protective Action Recommendations)"	8760
"LILCO's Testimony on Contentions 24.J., N., 72.C., D., and 96.B. (Planning for Special Facilities)"	Vol. 2 (05/10/84)
"LILCO's Testimony on Contentions 72.A and E"	9101
"LILCO's Testimony on Contentions 24.E, 24.F.2, 24.F.3, 24.M, 61.C, and 68-71 (Schools)"	Vol. 2 (05/30/84)
"LILCO's Testimony on Contention 18 (Adequacy of Zone and Route Information)"	10035
"LILCO Testimony on Contention 11 (Conflict of Interest)"	10196
"LILCO Testimony on Contention 15 (Credibility)"	10396

Witness

Following  
Transcript Page

"Testimony of Harry N. Babb, Gary J. Berger, Matthew C. Cordaro, Charles A. Daverio, Dennis S. Miletì, William F. Renz, and Ronald A. Varley on Behalf of Long Island Lighting Company on Phase II Emergency Planning Contentions 39.A, B, 40, 41, 44.D, E, and F, 98, 99.C and G, 100.B, D, and G"	11140
"LILCO's Testimony on Contention 81 (Ingestion Pathway)"	13563
"Testimony of Matthew C. Cordaro, Charles A. Daverio, and Michael L. Miele on Phase II Emergency Planning Contention 77 (Thyroid Contamination Equipment at Relocation Centers)"	13755
"LILCO's Supplemental Testimony on Contention 24.R (Letter of Agreement with Connecticut)"	13858
"Testimony of Matthew C. Cordaro and John A. Weismantle on Behalf of Long Island Lighting Company on Phase II Emergency Planning Contention 92 (State Emergency Plan)"	13899
"LILCO's Testimony on Contention 49 (Nomogram for Thyroid Dose)"	13909
"Testimony of Matthew C. Cordaro, Charles A. Daverio, and William F. Renz on Behalf of Long Island Lighting Company on Phase II Emergency Planning Contention 33"	13948
"LILCO's Testimony on Contention 16.E (Public Information on Radiation)"	14061

Witness

Following  
Transcript Page

"LILCO's Testimony on Phase II  
Emergency Planning Contentions  
24.0, 74, and 75 (Relocation  
Centers)" 14707

"Errata Sheet Respecting LILCO's  
Testimony on Contention 85  
(Recovery and Reentry)" 15282

"LILCO's Revised Testimony on  
Contention 88 (Dose Criteria  
and Cost-Benefit Analysis  
for Reentry) 15284

Direct Testimony on Behalf  
of Long Island Lighting  
Company on the Strike Issues 15434

Cosgrove, Peter F.

"Direct Testimony of Deputy Inspector  
Peter F. Cosgrove and Lieutenant John  
L. Fakler on Behalf of Suffolk County  
Concerning Emergency Planning Contention  
24.S. -- Lack of Agreements  
Regarding Emergency Response Training  
of Non-LILCO Personnel" 8407

"Testimony of Deputy Inspector Peter  
F. Cosgrove, Lieutenant John L. Fakler  
and Professor Michael Lipsky in support  
of Emergency Planning Contentions 39, 40,  
41, 98, 99 and 100 -- Training of Offsite  
Emergency Response Workers" 13083

"Supplemental Testimony of Deputy Inspector  
F. Cosgrove and Lieutenant John L. Falker  
on Behalf of Suffolk County Regarding  
Contentions 39, 40, 41, 44, 98, 99 and 100 --  
Training of Offsite Emergency Response Workers" 13083

Coyne, John

Surrebuttal Testimony on Behalf  
of State University of New York  
at Farmingdale Given Orally on  
Contention 75 15093



Witness

Following  
Transcript Page

Daverio, Charles A.

"Testimony of Matthew C. Cordaro,  
Charles A. Daverio, Norman A.  
Hobbs, Jr., William F. Renz, and  
William G. Schiffmacher on Behalf  
of Long Island Lighting Company  
on Phase II Emergency Planning  
Contentions 26.A, C., D., and E."

4014

Professional Qualifications

4068  
(Bound in at Tab 6)

"Testimony of Carol A. Clawson,  
Matthew C. Cordaro, and Charles A.  
Daverio on Phase II Emergency  
Planning Contention 20 (WALK  
Radio Broadcasting at Night)"

5254

"Testimony of Carol A. Clawson,  
Matthew C. Cordaro, and Charles A.  
Daverio on Behalf of Long Island  
Lighting Company on Phase II  
Emergency Planning Contentions 21  
and 21.C (Spanish Translation of  
Public Information)"

5752

"Testimony of Matthew C. Cordaro,  
Charles A. Daverio, Norman A.  
Hobbs, Jr., and William F. Renz  
on Behalf of Long Island Lighting  
Company on Phase II Emergency  
Planning Contentions 28 through  
32 and 34"

5823

"Testimony of Matthew C. Cordaro,  
John A. Weismantle, and Elaine D.  
Robinson, on LILCO Phase II  
Emergency Planning Contention  
24.F., G., I., K., L., O., P.,  
R., S., and T. (Letters of  
Agreement)"

Vol. 2  
(04/06/84)

"Testimony of Matthew C. Cordaro, Charles A. Daverio, Edward B. Lieberman, and John A. Weismantle on Behalf of Long Island Lighting Company on Phase II Emergency Planning Contention 22.D (Expansion of EPZ Boundary)"	8536
"LILCO's Testimony on Contentions 60, 61, 63, and 64 (Protective Action Recommendations)"	8760
"LILCO's Testimony on Contention 18 (Adequacy of Zone and Route Information)"	10035
"Testimony of Harry N. Babb, Gary J. Berger, Matthew C. Cordaro, Charles A. Daverio, Dennis S. Miletì, William F. Renz, and Ronald A. Varley on Behalf of Long Island Lighting Company on Phase II Emergency Planning Contentions 39.A, B, 40, 41, 44.D, E, and F, 98, 99.C and G, 100.B, D, and G"	11140
"LILCO's Testimony on Contention 8i (Ingestion Pathway)"	13563
"Testimony of Matthew C. Cordaro, Charles A. Daverio, and Michael L. Miele on Phase II Emergency Planning Contention 77 (Thyroid Contamination Equipment at Relocation Centers)"	13755
"LILCO's Testimony on Contention 49 (Nomogram for Thyroid Dose)"	13909
"Testimony of Matthew C. Cordaro, Charles A. Daverio, and William F. Renz on Behalf of Long Island Lighting Company on Phase II Emergency Planning Contention 33"	13948
"LILCO's Testimony on Phase II	14707

Witness

Following  
Transcript Page

Emergency Planning Contentions  
24.0, 74, and 74 (Relocation  
Centers)"

"Errata Sheet Respecting LILCO's  
Testimony on Contention 85  
(Recovery and Reentry)"

15282

"LILCO's Revised Testimony on  
Contention 88 (Dose Criteria  
and Cost-Benefit Analysis  
for Reentry)"

15284

Dilworth, Donald J.

"Testimony of Donald J. Dilworth  
on Behalf of Suffolk County  
Concerning Contention 25 --  
Role Conflict"

1213

Doremus, Richard R.

Professional Qualifications

4068

(Bound in at Tab 7)

"Testimony of Richard R.  
Doremus on Behalf of Long  
Island Lighting Company on  
Contentions 24.E, 24.F.2,  
24.F.3, 24.M, 61.C, and 69-71  
(Schools)"

9491

Dynes, Russell R.

"Testimony of Matthew C. Cordaro,  
Russell R. Dynes, William G.  
Johnson, Dennis S. Miletì, John H.  
Sorensen, and John A. Weismantle  
on behalf of The Long Island Lighting  
Company on Phase II Emergency Planning  
Contention 25 (Role Conflict)"

831

Witness

Following  
Transcript Page

"Testimony of Matthew C. Cordaro, Russell R. Dynes, William G. Johnson, Dennis S. Mileti, David N. Richardson, John H. Sorensen, and John A. Weismantle on Behalf of the Long Island Lighting Company on Phase II Emergency Planning Contentions 23 (Shadow Phenomenon) and 65.C.2 and 65.F. (Panicked Drivers)" 1470

Erikson, Kai T.

"Testimony of Kai T. Erikson and James H. Johnson on Behalf of Suffolk County Concerning Contention 25 -- Role Conflict" 1455

Failla, Charles V.

"Direct Testimony of Charles V. Failla on Behalf of New York State Regarding Contention 24.F.2" 9948

Fakler, John L.

"Direct Testimony of Deputy Inspector Peter F. Cosgrove and Lieutenant John L. Fakler on Behalf of Suffolk County Concerning Emergency Planning Contention 24.S. -- Lack of Agreements Regarding Emergency Response Training of Non-LILCO Personnel" 8407

"Testimony of Deputy Inspector Peter F. Cosgrove, Lieutenant John L. Fakler and Professor Michael Lipsky in support of Emergency Planning Contentions 39, 40, 41, 98, 99 and 100 -- Training of Offsite Emergency Response Workers" 13083

"Supplemental Testimony of Deputy Inspector Peter F. Cosgrove and John L. Fakler on Behalf of Suffolk County Regarding Contentions 39, 40, 41, 44, 98, 99 and 100 - Training of Offsite Emergency Response Workers" 13083

Witness

Following  
Transcript Page

Finlayson, Fred C.

"Testimony of Fred C. Finlayson,  
Gregory C. Minor and Edward P.  
Radford on Behalf of Suffolk  
County Regarding Contention 61" 12320

Gibbons, Thomas D.

"Direct Testimony of Thomas D. Gibbons  
on Behalf of New York State Regarding  
Emergency Planning Contention 66.D. -  
Agreements for Snow Removal and  
Emergency Planning Contention 97.B. -  
Evacuation During Deep Snow" 7005

Glazer, David

Professional Qualifications 4068  
(Bound in at Tab 8)

"LILCO's Testimony on Contentions  
24.J., N., 73.C. D., and 96.B.  
(Planning for Special Facilities)" Vol. 2  
(05/10/84)

Harris, David

"Direct Testimony of David  
Harris on Behalf of Suffolk  
County Regarding Contention  
25 -- Role Conflict" 1218

"Direct Testimony of David Harris  
and Martin Mayer on Behalf of Suffolk  
County Regarding Contentions 24.J,  
24.N, 60, 63 and 72" 9777

"Direct Testimony of David Harris  
and Martin Mayer on Behalf of  
Suffolk County Regarding Contentions  
24.G, 24.K, 24.P, 73 and 75" 9574

"Revisions to the Direct Testimony  
of David Harris and Martin Mayer  
on Behalf of Suffolk County Regarding  
Contention 75" 14870

Witness

Hartgen, David T.

"Direct Testimony of Dr. David T. Hartgen, Richard D. Albertin, Robert G. Knighton and Foster Beach on Behalf of New York State Regarding Emergency Planning Contention 65 -- Evacuation Time Estimates" 3695

Herr, Philip B.

"Direct Testimony of Philip B. Herr on Behalf of Suffolk County Regarding Contentions 65 and 23.D." 2909

"Direct Testimony of Assistant Chief Inspector Joseph L. Monteith, Deputy Chief Inspector Richard C. Roberts, Deputy Inspector Philip McGuire, Deputy Inspector Michael J. Turano, Jr., Captain Edwin J. Michel and Philip B. Herr on Behalf of Suffolk County Regarding Emergency Planning Contention 27 - Mobilization of Emergency Response Personnel" 7381

"Direct Testimony of Philip B. Herr and Captain Edwin J. Michel on Behalf of Suffolk County Regarding Contentions 67 and 24.I -- Evacuation of Persons without Access to Automobiles and Lack of Agreements with Transfer Point Owners" 8150

"Direct Testimony of Philip B. Herr on Behalf of Suffolk County Regarding Emergency Planning Contention 22.D -- Inadequacy of LILCO's EPZ" 8666

Hines, James

Subpoenaed and cross examined on Behalf of Long Island Lighting Company on Contention 75 15002

Witness

Following  
Transcript Page

Hobbs, Norman A. Jr.

"Testimony of Matthew C. Cordaro,  
Charles A. Daverio, Norman A.  
Hobbs, Jr., William F. Renz, and  
William G. Schiffmacher on Behalf  
of Long Island Lighting Company  
on Phase II Emergency Planning  
Contentions 26.A, C., D., and E."

4014

Professional Qualifications

4068  
(Bound in at Tab 9)

"Testimony of Matthew C. Cordaro,  
Norman A. Hobbs, Jr., William F.  
Renz, William G. Schiffmacher, and  
John A. Weismantle on Behalf of  
Long Island Lighting Company on  
Phase II Emergency Planning  
Contentions 55, 56, 57 and 59"

4842

"Testimony of Matthew C. Cordaro,  
Norman A. Hobbs, Jr., William F. Renz,  
William G. Schiffmacher, and John A.  
Weismantle of Long Island Lighting  
Company on Phase II Emergency  
Planning Contentions 93, 94 and 95"

5575

"Testimony of Matthew C. Cordaro,  
Charles A. Daverio, Norman A.  
Hobbs, Jr., and William F. Renz  
on Behalf of Long Island Lighting  
Company on Phase II Emergency  
Planning Contentions 28 through  
32 and 34"

5823

Hodges, Marvin W.

Oral Testimony on Behalf of the  
Nuclear Regulatory Commission on  
the Strike Issues

15652

Witness

Following  
Transcript Page

Hoffman, Donald A.

"Direct Testimony of Deputy Chief  
Inspector Richard C. Roberts,  
Sergeant Donald A. Hoffman, and  
Police Officer James J. Read on  
Behalf of Suffolk County Regarding  
Emergency Planning Contentions  
24.T and 59 -- Notification  
to the Public by the U.S. Coast  
Guard" 5522

Jeffers, George

"Direct Testimony of Dr.  
George Jeffers and Anthony  
R. Rossi of Middle Country  
Central School District and  
Suffolk County in Support  
of Contentions 25.C. and  
25.D." 3087

"Supplemental Direct  
Testimony of Dr. George  
Jeffers and Anthony R.  
Rossi on Behalf of the  
Middle Country Central  
School District and  
Suffolk County Regarding  
Contentions 25.C. and  
25.D." 3087

"Direct Testimony of Dr. George  
J. Jeffers and Anthony R. Rossi  
on Behalf of Suffolk County  
Regarding Contentions 24.E, 24.F,  
61.C, 69, 70 and 71" 11001

Direct Testimony of Dr. George J.  
Jeffers and Anthony R. Rossi on  
Behalf of Suffolk County Regarding  
Contention 15.C" 11001



Witness

Following  
Transcript Page

Johnson, James H.

"Testimony of Kai T. Erikson  
and James H. Johnson on Behalf  
of Suffolk County Concerning  
Contention 25 -- Role Conflict" 1455

"Direct Testimony of Donald J.  
Ziegler and James H. Johnson,  
Jr. on Behalf of Suffolk  
County Concerning Contention 23  
(Evacuation Shadow Phenomenon)" 2789

Johnson, William G.

"Testimony of Matthew C. Cordaro,  
Russell R. Dynes, William G.  
Johnson, Dennis S. Miletì, John H.  
Sorensen, and John A. Weismantle  
on behalf of The Long Island Lighting  
Company on Phase II Emergency Planning  
Contention 25 (Role Conflict)" 831

"Testimony of Matthew C. Cordaro,  
Russell R. Dynes, William G.  
Johnson, Dennis S. Miletì, David N.  
Richardson, John H. Sorensen, and  
John A. Weismantle on Behalf of the  
Long Island Lighting Company on  
Phase II Emergency Planning Contention  
23 (Shadow Phenomenon) and  
65.C.2 and 65.F. (Panicked Drivers)" 1470

Keller, Joseph H.

"Direct Testimony of Thomas E.  
Baldwin, Joseph H. Keller, Roger  
B. Kowieski and Philip H. McIntire  
Concerning Phase II Emergency Planning" 12174

"Direct Testimony of Witnesses  
Baldwin, Keller, Kowieski and  
McIntire Dealing With Contentions  
16, 18, 33, 49 and Training  
Contentions Above Delineated" 14151

"Testimony Substitution of  
Thomas E. Baldwin, Roger B." 14292

Witness

Following  
Transcript Page

Kowieski, Philip McIntire, and  
Joseph H. Keller

Kessler, Jay R.

"Supplemental Testimony of Jay R.  
Kessler on Behalf of the Long Island  
Lighting Company on Contention 11  
(Conflict of Interest)" 10196

Knighton, Robert G.

"Direct Testimony of Dr. David T.  
Hartgen, Richard D. Albertin,  
Robert G. Knighton and Foster  
Beach on Behalf of New York State  
Regarding Emergency Planning  
Contention 65 -- Evacuation Time  
Estimates" 3695

"Direct Testimony of William J. Acquario,  
Richard D. Albertin, and Robert G.  
Knighton on Behalf of New York State  
Regarding Emergency Planning Contention  
73 -- Evacuation of Handicapped Not In  
Special Facilities" 7854

"Direct Testimony of William J.  
Acquario, Richard D. Albertin,  
and Robert G. Knighton on Behalf  
of New York State Regarding  
Emergency Planning Contention 67 --  
Evacuation of Persons Without Access  
to Automobiles" 8289

Kowieski, Roger B.

"Direct Testimony of Thomas E.  
Baldwin, Joseph H. Keller, Roger  
B. Kowieski and Philip H. McIntire  
Concerning Phase II Emergency Planning" 12174

"Direct Testimony of Witnesses  
Baldwin, Keller, Kowieski and  
McIntire Dealing With Contentions  
16, 18, 33, 49 and Training  
Contentions Above Delineated" 14151

Witness

"Testimony Substitution of Thomas E. Baldwin, Roger B. Kowieski, Philip McIntire, and Joseph H. Keller"	14292
<u>Lichtenfels, Philip A.</u>	
Rebuttal Testimony on Behalf of Long Island Lighting Company Given Orally on Suffolk County Supplemental Training Testimony	13463
<u>Lieberman, Edward B.</u>	
"Testimony of Matthew C. Cordaro, John A. Weismantle and Edward B. Lieberman on Behalf of Long Island Lighting Company on Phase II Emergency Planning Contention 65"	2337
"Testimony of Matthew C. Cordaro, John A. Weismantle and Edward B. Lieberman on Behalf of Long Island Lighting Company on Phase II Emergency Planning Contentions 23.C, D., and H."	2337
"Joint Attachments for the Testimony of Matthew C. Cordaro, John A. Weismantle and Edward B. Lieberman on Behalf of Long Island Lighting Company on Phase II Emergency Planning Contentions 65 and 23.C., D., and H."	2337
"Supplemental Testimony of Matthew C. Cordaro, John A. Weismantle and Edward B. Lieberman on Behalf of Long Island Lighting Company on Phase II Emergency Planning Contentions 23.D and 65"	2337
"LILCO's Amendments to Answers and Sponsorship of Answers in Direct Testimony of Traffic Issues"	2337

Witness

Following  
Transcript Page

"Supplemental Testimony of Matthew C. Cordaro, John A. Weismantle, Edward B. Lieberman and Dennis S. Mileti on Behalf of Long Island Lighting Company in Response to New York State Testimony on Phase II Emergency Planning Contention 65"	3857
Professional Qualifications	4068 (Bound in at Tab 10)
"Testimony of Matthew C. Cordaro, John A. Weismantle and Edward B. Lieberman on Behalf of Long Island Lighting Company on Phase II Emergency Planning Contention 66"	6685
"Testimony of Matthew C. Cordaro, John A. Weismantle, Edward B. Lieberman and Ronald A. Varley on Behalf of Long Island Lighting Company on Phase II Emergency Planning Contention 27"	7043
"Testimony of Matthew C. Cordaro, Edward B. Lieberman, Elaine D. Robinson, and John A. Weismantle on Behalf of Long Island Lighting Company on Phase II Emergency Planning Contention 73.B (Notification and Evacuation of the Handicapped at Home)"	7698
"Testimony of Matthew C. Cordaro, John A. Weismantle, and Edward B. Lieberman on Behalf of Long Island Lighting Company on Phase II Emergency Planning Contention 67"	7980
"Testimony of Matthew C. Cordaro, Charles A. Daverio, Edward B. Lieberman, and John A. Weismantle on Behalf of Long Island Lighting Company on Phase II Emergency Planning Contention 22.D (Expansion of EPZ Boundary)"	8536

Witness

Following  
Transcript Page

"LILCO's Testimony on Contentions  
72.A and E"

9101

"LILCO's Testimony on Contentions 24.E,  
24.F.2, 24.F.3, 24.M, 61.C, and 68-71  
(Schools)"

Vol. 2  
(05/30/84)

Lipsky, Michael

"Testimony of Arthur H. Purcell,  
David J. Olson, Michael Lipsky, and  
Susan Saegert Regarding Contentions  
11 and 15"

10727

"Testimony of Deputy Inspector Peter  
F. Cosgrove, Lieutenant John L. Fakler  
and Professor Michael Lipsky in support  
of Emergency Planning Contentions 39, 40,  
41, 98, 99 and 100 -- Training of Offsite  
Emergency Response Workers"

13083

Mayer, Martin

"Direct Testimony of David Harris  
and Martin Mayer on Behalf of Suffolk  
County Regarding Contentions 24.J,  
24.N, 60, 63 and 72"

9777

"Direct Testimony of David Harris  
and Martin Mayer on Behalf of Suffolk  
County Regarding Contentions 24.G,  
24.K, 24.P, 73 and 75"

9574

"Revisions to the Direct Testimony  
of David Harris and Martin Mayer  
on Behalf of Suffolk County  
Regarding Contention 75"

14870

Witness

McGuire, Philip

"Amended Direct Testimony of  
Inspector Richard C. Roberts,  
Inspector Joseph L. Monteith,  
Deputy Inspector Michael J.  
Turano, Jr., and Captain Edwin  
J. Michel on Behalf of Suffolk  
County Regarding Emergency  
Planning Contentions 65 and 23.H  
-- Evacuation Time Estimates and  
EPZ Access Control" 2260

"Direct Testimony of Assistant  
Chief Inspector Joseph L. Monteith,  
Deputy Chief Inspector Richard C.  
Roberts, Deputy Inspector Philip  
McGuire, Deputy Inspector Michael  
J. Turano, Jr., and Captain Edwin  
J. Michel on Behalf of Suffolk  
County Regarding Emergency Planning  
Contention 66 - Removal of Obstacles  
From the Roadway and Provisions of  
Fuel" 6868

"Direct Testimony of Assistant Chief  
Inspector Joseph L. Monteith, Deputy  
Chief Inspector Richard C. Roberts,  
Deputy Inspector Philip McGuire, Deputy  
Inspector Michael J. Turano, Jr.,  
Captain Edwin J. Michel and Philip B.  
Herr on Behalf of Suffolk County  
Regarding Emergency Planning Contention  
27 - Mobilization of Emergency Response  
Personnel" 7381

McIntire, Philip

"Direct Testimony of Philip  
McIntire Concerning Contentions  
23, 25, 65" 2086

"Direct Testimony of Thomas E.  
Baldwin, Joseph H. Keller, Roger  
B. Kowieski and Philip H. McIntire  
Concerning Phase II Emergency Planning" 12174

"Direct Testimony of Witnesses  
Baldwin, Keller, Kowieski and  
McIntire Dealing With Contentions  
16, 18, 33, 49 and Training  
Contentions Above Delineated" 14151

"Testimony Substitution of  
Thomas E. Baldwin, Roger B.  
Kowieski, Philip McIntire, and  
Joseph H. Keller 14292

Michel, Edwin J.

"Amended Direct Testimony of  
Inspector Richard C. Roberts,  
Inspector Joseph L. Monteith,  
Deputy Inspector Michael J.  
Turano, Jr., and Captain Edwin  
J. Michel on Behalf of Suffolk  
County Regarding Emergency  
Planning Contentions 65 and 23.H  
-- Evacuation Time Estimates and  
EPZ Access Control" 2260

"Direct Testimony of Assistant  
Chief Inspector Joseph L. Monteith,  
Deputy Chief Inspector Richard C.  
Roberts, Deputy Inspector Philip  
McGuire, Deputy Inspector Michael  
J. Turano, Jr., ,and Captain Edwin  
J. Michel on Behalf of Suffolk  
County Regarding Emergency Planning  
Contention 66 - Removal of Obstacles  
From the Roadway and Provisions of  
Fuel" 6868

"Direct Testimony of Assistant Chief  
Inspector Joseph L. Monteith, Deputy  
Chief Inspector Richard C. Roberts,  
Deputy Inspector Philip McGuire, Deputy  
Inspector Michael J. Turano, Jr.,  
Captain Edwin J. Michel and Philip B.  
Herr on Behalf of Suffolk County  
Regarding Emergency Planning Contention  
27 - Mobilization of Emergency Response  
Personnel" 7381

Witness

Following  
Transcript Page

"Direct Testimony of Philip B. Herr and Captain Edwin J. Michel on Behalf of Suffolk County Regarding Contentions 67 and 24.I -- Evacuation of Persons without Access to Automobiles and Lack of Agreements with Transfer Point Owners" 8150

Miele, Michael L.

Professional Qualifications 4068  
(Bound in at Tab 11)

"Testimony of Matthew C. Cordaro, Michael L. Miele, and John A. Weismantle on Behalf of the Long Island Lighting Company on Phase II Emergency Planning Contention 97.B (Evacuation In A Severe Snowstorm)" 6950

"LILCO's Testimony on Contentions 60, 61, 63, and 64 (Protective Action Recommendations)" 8760

"LILCO's Testimony on Contentions 24.J., N., 72.C., D., and 96.B. (Planning for Special Facilities)" Vol. 2  
(05/10/84)

"LILCO's Testimony on Contentions 24.E, 24.F.2, 24.F.3, 24.M, 61.C, and 68-71 (Schools)" Vol. 2  
(05/30/84)

"Testimony of Matthew C. Cordaro, Charles A. Daverio, and Michael L. Miele on Phase II Emergency Planning Contention 77 (Thyroid Contamination Equipment at Relocation Centers)" 13755



Mileti, Dennis S.

"Testimony of Matthew C. Cordaro, Russell R. Dynes, William G. Johnson, Dennis S. Mileti, John H. Sorensen, and John A. Weismantle on behalf of The Long Island Lighting Company on Phase II Emergency Planning Contention 25 (Role Conflict)"	831
"Testimony of Matthew C. Cordaro, Russell R. Dynes, William G. Johnson, Dennis S. Mileti, David N. Richardson, John H. Sorensen, and John A. Weismantle on Behalf of the Long Island Lighting Company on Phase II Emergency Planning Contention 23 (Shadow Phenomenon) and 65.C.2 and 65.F. (Panicked Drivers)"	1470
"Supplemental Testimony of Matthew C. Cordaro, John A. Weismantle, Edward B. Lieberman and Dennis S. Mileti on Behalf of Long Island Lighting Company in Response to New York State Testimony on Phase II Emergency Planning Contention 65"	3857
"Surrebuttal Testimony of Dennis S. Mileti and John H. Sorenson On Contention 23 (Shadow Phenomenon)"	3940
Professional Qualifications	4068 (Bound in at Tab 12)
"LILCO's Testimony on Contentions 60, 61, 63, and 64 (Protective Action Recommendations)"	8760
Rebuttal Testimony on Behalf of Long Island Lighting Company on Contention 73.A (Preregistration of Handicapped)	10128
"LILCO Testimony on Contention 11 (Conflict of Interest)"	10196

Witness

Following  
Transcript Page

"LILCO Testimony on Contention 15  
(Credibility)"

10396

"Testimony of Harry N. Babb,  
Gary J. Berger, Matthew C.  
Cordaro, Charles A. Daverio,  
Dennis S. Mileti, William F.  
Renz, and Ronald A Varley  
on Behalf of Long Island  
Lighting Company on Phase II  
Emergency Planning Contentions  
39.A, B, 40, 41, 44.D, E, and  
F, 98, 99.C and G, 100.B, D,  
and G"

11140

Minor, Gregory C.

"Testimony of Fred C. Finlayson,  
Gregory C. Minor and Edward P.  
Radford on Behalf of Suffolk  
County Regarding Contention 61"

12320

"Revised Testimony of Gregory  
C. Minor on Behalf of Suffolk  
County Regarding Contentions  
85 and 88"

15384

Oral Testimony on Behalf of  
Suffolk County on the Strike  
Issues

15598

Monteith, Joseph L.

"Amended Direct Testimony of  
Inspector Richard C. Roberts,  
Inspector Joseph L. Monteith,  
Deputy Inspector Michael J.  
Turano, Jr., and Captain Edwin  
J. Michel on Behalf of Suffolk  
County Regarding Emergency  
Planning Contentions 65 and 23.H  
-- Evacuation Time Estimates and  
EPZ Access Control"

2260

"Direct Testimony of Assistant  
Chief Inspector Joseph L. Monteith,  
Deputy Chief Inspector Richard .  
Roberts, Deputy Inspector Philip  
McGuire, Deputy Inspector Michael  
J. Turano, Jr., and Captain Edwin  
J. Michel on Behalf of Suffolk  
County Regarding Emergency Planning  
Contention 66 - Removal of Obstacles  
From the Roadway and Provisions of  
Fuel"

6868

"Direct Testimony of Assistant Chief  
Inspector Joseph L. Monteith, Deputy  
Chief Inspector Richard C. Roberts,  
Deputy Inspector Philip McGuire, Deputy  
Inspector Michael J. Turano, Jr.,  
Captain Edwin J. Michel and Philip B.  
Herr on Behalf of Suffolk County  
Regarding Emergency Planning Contention  
27 - Mobilization of Emergency Response  
Personnel"

7381

Muto, Nick J.

"Direct Testimony of Nick  
J. Muto and J. Thomas Smith  
on Behalf of the Middle  
Island Central School  
District and Suffolk County  
Regarding Contention 25 --  
Role Conflict"

3087

"Supplemental Direct  
Testimony of Nick J. Muto  
and J. Thomas Smith on  
Behalf of the Middle Island  
Central School District and  
Suffolk County Regarding  
Contention 25 -- Role  
Conflict"

3087

"Direct Testimony of Nick J. Muto  
and J. Thomas Smith on Behalf of  
Suffolk County Regarding Contentions  
24.E, 24.F, 24.N, 61.C, 69, 70 and 71"

11001

Witness

"Direct Testimony of Nick J. Muto and J. Thomas Smith on Behalf of Suffolk County regarding Contention 15.C" 11001

Olson, David J.

"Testimony of Arthur H. Purcell, David J. Olson, Michael Lipsky, and Susan Saegert Regarding Contentions 11 and 15" 10727

Petrilak, Robert W.

"Direct Testimony of Robert W. Petrilak on Behalf of the Mt. Sinai Board of Education and Suffolk County Regarding Contentions 25.C. and 25.D. -- Role Conflict" 3087

"Supplemental Direct Testimony of Robert W. Petrilak on Behalf of the Mt. Sinai Board of Education and Suffolk County Regarding Contentions 25.C. and 25.D. -- Role Conflict" 3087

"Direct Testimony of Robert W. Petrilak On Behalf of Suffolk County Regarding Contentions 24.E, 24.N, 61.C, 69, 70 and 71." 11001

"Direct Testimony of Robert W. Petrilak On Behalf of Suffolk County Regarding Contention 15.C" 11001

Pigozzi, Bruce William

"Direct Testimony of Bruce William Pigozzi on Behalf of Suffolk County Regarding Emergency Planning Contentions 65 and 23.D (Evacuation Time Estimates)" 2909

Witness

Following  
Transcript Page

"Supplemental Direct Testimony  
of Professor Bruce William  
Pigozzi on Behalf of Suffolk  
County Regarding Contention 65  
(Evacuation Time Estimates)" 2909

Polk, Peter A.

"Testimony of Peter A. Polk  
on Behalf of Suffolk County  
Regarding Contention 23.D  
(Evacuation Time Estimates)" 2909

Porter, Sidney W.

"LILCO's Testimony on Contention  
81 (Ingestion Pathway)" 13563

Professional Qualifications 4068  
(Bound in at Tab 13)

Purcell, Arthur H.

"Testimony of Arthur H. Purcell,  
David J. Olson, Michael Lipsky, and  
Susan Saegert Regarding Contentions  
11 and 15" 10727

Quay, Theodore R.

Oral Testimony on Behalf of the Nuclear  
Regulatory Commission on the Strike  
Issues 15655

Radford, Edward P.

"Testimony of Fred C. Finlayson,  
Gregory C. Minor and Edward P.  
Radford on Behalf of Suffolk  
County Regarding Contention 61" 12320

"Direct Testimony of Edward P.  
Radford and Susan C. Saegert  
on Behalf of Suffolk County  
Concerning Contention 16.E" 14105

Witness

Following  
Transcript Page

Rasbury, Frank M.

"LILCO's Testimony on Phase II  
Emergency Planning Contentions  
24.0, 74, and 75 (Relocation  
Centers)" 14707

Read, James J.

"Direct Testimony of Deputy Chief  
Inspector Richard C. Roberts,  
Sergeant Donald A. Hoffman, and  
Police Officer James J. Read on  
Behalf of Suffolk County Regarding  
Emergency Planning Contentions  
24.T and 59 -- Notification  
to the Public by the U.S. Coast  
Guard" 5522

Regensburg, Kenneth J.

"Direct Testimony of Deputy  
Inspector Kenneth J. Regensburg,  
Deputy Inspector Robert A. Snow  
and Police Officer Vincent R.  
Stile on Behalf of Suffolk  
County Regarding Emergency  
Planning Contention 26 --  
Notification of Emergency  
Response Personnel" 4442

"Direct Testimony of Deputy  
Inspector Kenneth J. Regensburg,  
Deputy Inspector Robert A. Snow  
and Police Officer Vincent R.  
Stile on Behalf of Suffolk  
County Regarding Emergency  
Planning Contentions 20 and  
55-58 -- Notification to the  
Public" 5416

"Direct Testimony of Deputy  
Inspector Kenneth J. Regensburg,  
Deputy Inspector Robert A. Snow  
and Police Officer Vincent R. Stile  
on Behalf of Suffolk County Re-  
garding Contentions 28, 29, 30,  
31, 32 and 34 -- Communications  
Among Emergency Response Personnel" 6184

Renz, William F.

"Testimony of Matthew C. Cordaro,  
Charles A. Daverio, Norman A.  
Hobbs, Jr., William F. Renz, and  
William G. Schiffmacher on Behalf  
of Long Island Lighting Company  
on Phase II Emergency Planning  
Contentions 26.A, C., D., and E." 4014

Professional Qualifications 4068  
(Bound in at Tab 14)

"Testimony of Matthew C. Cordaro,  
Norman A. Hobbs, Jr., William F.  
Renz, William G. Schiffmacher, and  
John A. Weismantle on Behalf of  
Long Island Lighting Company on  
Phase II Emergency Planning  
Contentions 55, 56, 57 and 59" 4842

"Testimony of Matthew C. Cordaro,  
Norman A. Hobbs, Jr., William F. Renz,  
William G. Schiffmacher, and John A.  
Weismantle of Long Island Lighting  
Company on Phase II Emergency  
Planning Contentions 93, 94 and 95" 5575

"Testimony of Matthew C. Cordaro,  
Charles A. Daverio, Norman A.  
Hobbs, Jr., and William F. Renz  
on Behalf of Long Island Lighting  
Company on Phase II Emergency  
Planning Contentions 28 through  
32 and 34" 5823

"Testimony of Harry N. Babb,  
Gary J. Berger, Matthew C.  
Cordaro, Charles A. Daverio, 11140

Witness

Dennis S. Miletì, William F. Renz, and Ronald A. Varley on Behalf of Long Island Lighting Company on Phase II Emergency Planning Contentions 39.A, B, 40, 41, 44.D, E, and F, 98, 99.C and G, 100.B, D, and G"

"LILCO's Supplemental Testimony on Contention 24.R (Letter of Agreement with Connecticut)" 13858

"Testimony of Matthew C. Cordaro, Charles A. Daverio, and William F. Renz on Behalf of Long Island Lighting Company on Phase II Emergency Planning Contention 33" 13948

Richardson, David N.

"Testimony of Matthew C. Cordaro, Russell R. Dynes, William G. Johnson, Dennis S. Miletì, David N. Richardson, John H. Sorensen, and John A. Weismantle on Behalf of the Long Island Lighting Company on Phase II Emergency Planning Contentions 23 (Shadow Phenomenon) and 65.C.2 and 65.F. (Panicked Drivers)" 1470

Rigert, John A.

Oral Testimony on Behalf of Long Island Lighting Company on the Strike Issues 15434

Roberts, Richard C.

"Amended Direct Testimony of Inspector Richard C. Roberts, Inspector Joseph L. Monteith, Deputy Inspector Michael J. Turano, Jr., and Captain Edwin J. Michel on Behalf of Suffolk County Regarding Emergency Planning Contentions 65 and 23.H -- Evacuation Time Estimates and 2260



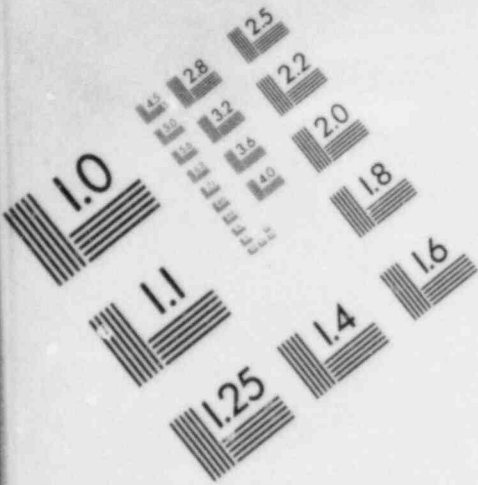
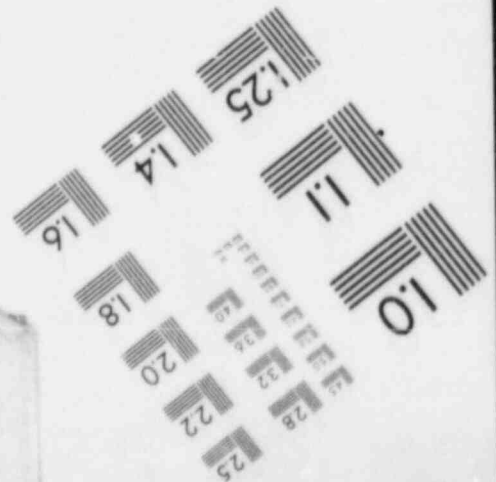
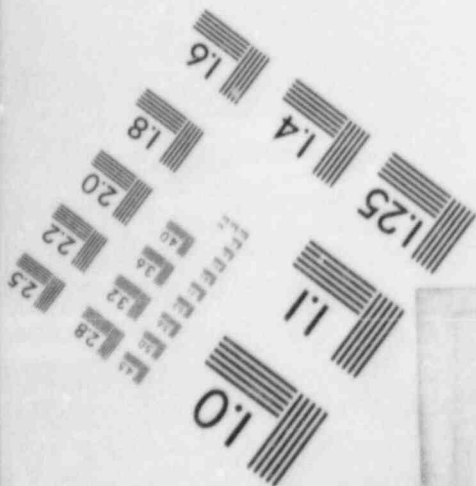
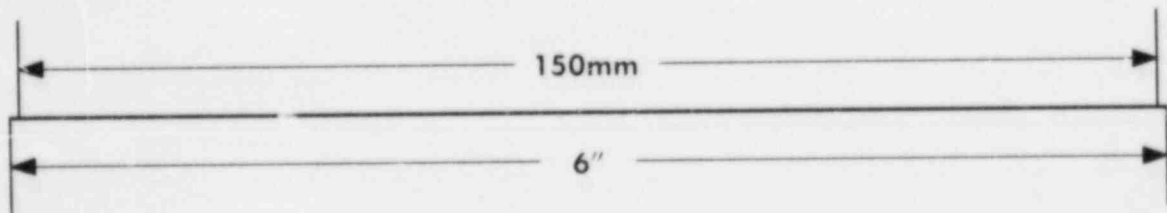
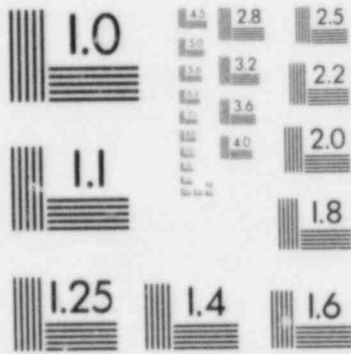
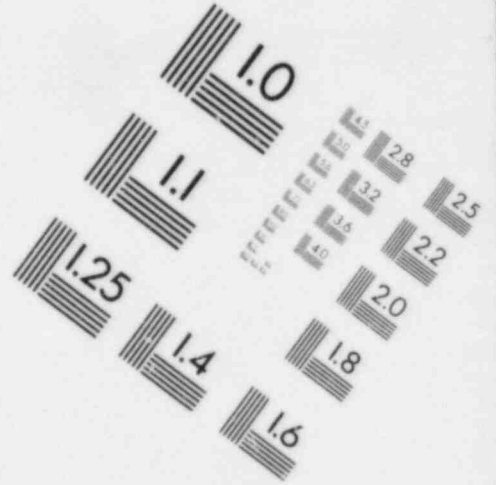

IMAGE EVALUATION  
TEST TARGET (MT-3)



EPZ Access Control"

"Direct Testimony of Deputy Chief  
Inspector Richard C. Roberts, 5522  
Sergeant Donald A. Hoffman, and  
Police Officer James J. Read on  
Behalf of Suffolk County Regarding  
Emergency Planning Contention  
24.T and 59 -- Notification  
to the Public by the U.S. Coast  
Guard"

"Direct Testimony of Assistant 6868  
Chief Inspector Joseph L. Monteith,  
Deputy Chief Inspector Richard C.  
Roberts, Deputy Inspector Philip  
McGuire, Deputy Inspector Michael  
J. Turano, Jr., and Captain Edwin  
J. Michel on behalf of Suffolk  
County Regarding Emergency Planning  
Contention 66 - Removal of Obstacles  
From the Roadway and Provisions of  
Fuel"

"Direct Testimony of Assistant Chief 7381  
Inspector Joseph L. Monteith, Deputy  
Chief Inspector Richard C. Roberts,  
Deputy Inspector Philip McGuire, Deputy  
Inspector Michael J. Turano, Jr.,  
Captain Edwin J. Michel and Philip B.  
Herr on Behalf of Suffolk County  
Regarding Emergency Planning Contention  
27 - Mobilization of Emergency Response  
Personnel"

Robinson, Elaine D.

Professional Qualifications 4068  
(Bound in at Tab 15)

"Testimony of Matthew C. Cordaro, 5337  
Elaine D. Robinson, and John A.  
Weismantle on Behalf of Long Island  
Lighting Company on Phase II  
Emergency Planning Contention 58  
(Notification to Special Facilities  
and Hearing Impaired Persons at  
Home)"

"Testimony of Matthew C. Cordaro, Elaine D. Robinson, and John A. Weismantle on Behalf of Long Island Lighting Company on Phase II Emergency Planning Contentions 96.A and 96.C (Loss of Offsite Power)"	5717
"Testimony of Matthew C. Cordaro, John A. Weismantle, and Elaine D. Robinson, on LILCO Phase II Emergency Planning Contention 24.F., G., I., K., L., O., P., R., S., and T. (Letters of Agreement)"	Vol. 2 (04/06/84)
"Testimony of Carol A. Clawson, Matthew C. Cordaro, Elaine D. Robinson, and John A. Weismantle on Behalf of Long Island Lighting Company on Phase II Emergency Planning Contention 73.A (Pre-registration of the Handicapped)"	7526
"Testimony of Matthew C. Cordaro, Edward B. Lieberman, Elaine D. Robinson, and John A. Weismantle on Behalf of Long Island Lighting Company on Phase II Emergency Planning Contention 73.B (Notification and Evacuation of the Handicapped at Home)"	7698
"LILCO's Testimony on Contentions 24.J., N., 72.C., D., and 96.B. (Planning for Special Facilities)"	Vol. 2 (05/10/84)
"LILCO's Testimony on Contentions 24.E, 24.F.2, 24.F.3, 24.M, 61.C, and 68-71 (Schools)"	Vol. 2 (05/30/84)
"LILCO Testimony on Contention 15 (Credibility)"	10396
"LILCO's Testimony on Phase II Emergency Planning Contentions 24.0, 74, and 75 (Relocation Centers)"	14707

Witness

Following  
Transcript Page

Rossi, Anthony C.

"Direct Testimony of Dr. George Jeffers and Anthony R. Rossi of Middle Country Central School District and Suffolk County in Support of Contentions 25.C. and 25.D." 3087

"Supplemental Direct Testimony of Dr. George Jeffers and Anthony R. Rossi on Behalf of the Middle Country Central School District and Suffolk County Regarding Contentions 23.C. and 25.D." 3087

"Direct Testimony of Dr. George J. Jeffers and Anthony R. Rossi on Behalf of Suffolk County Regarding Contentions 24.E, 24.F, 61.C, 69, 70 and 71" 11001

"Direct Testimony of Dr. George Jeffers and Anthony R. Rossi on Behalf of Suffolk County Regarding Contention 15.C" 11001

Saegert., Susan C.

"Direct Testimony of Susan C. Saegert on Behalf of Suffolk County Regarding Contention 65 -- Evacuation Time Estimates" 2259

"Direct Testimony of Susan Saegert on Behalf of Suffolk County Concerning Emergency Planning Contention 73.A -- Evacuation of the Homebound" 9574

"Testimony of Arthur H. Purcell, David J. Olson, Michael Lipsky, and Susan Saegert Regarding Contentions 11 and 15" 10727

"Direct Testimony of Edward P. Radford and Susan C. Saegert on Behalf of Suffolk County 14105

Witness

Following  
Transcript Page

Concerning Contention 16.E"

Scalice, John

Oral Testimony on Behalf of Long Island Lighting Company on the Strike Issues 15434

Schiffmacher, William G.

"Testimony of Matthew C. Cordaro, Charles A. Daverio, Norman A. Hobbs, Jr., William F. Renz, and William G. Schiffmacher on Behalf of Long Island Lighting Company on Phase II Emergency Planning Contentions 26.A, C., D., and E." 4014

Professional Qualifications 4068  
(Bound in at Tab 16)

"Testimony of Matthew C. Cordaro, Norman A. Hobbs, Jr., William F. Renz, William G. Schiffmacher, and John A. Weismantle on Behalf of Long Island Lighting Company on Phase II Emergency Planning Contentions 55, 56, 57 and 59" 4842

"Testimony of Matthew C. Cordaro, Norman A. Hobbs, Jr., William F. Renz, William G. Schiffmacher, and John A. Weismantle of Long Island Lighting Company on Phase II Emergency Planning Contentions 93, 94 and 95" 5575

Schwartz, Sheldon A.

Oral Testimony on Behalf of the Nuclear Regulatory Commission Regarding Emergency Preparedness, Contention 11 15139

Witness

Sears, John R.

"Testimony of John R. Sears on Behalf of the NRC Staff Regarding Emergency Preparedness Contentions 26.A, 26.C, and 26.D"	4709
Oral Testimony on Behalf of the Nuclear Regulatory Commission Regarding Emergency Preparedness, Contention 11	15139
Oral Testimony on Behalf of the Nuclear Regulatory Commission on the Strike Issues	15652

Smith, J. Thomas

"Direct Testimony of Nick J. Muto and J. Thomas Smith on Behalf of the Middle Island Central School District and Suffolk County Regarding Contention 25 -- Role Conflict"	3087
"Supplemental Direct Testimony of Nick J. Muto and J. Thomas Smith on Behalf of the Middle Island Central School District and Suffolk County Regarding Contention 25 -- Role Conflict"	3087
"Direct Testimony of Nick J. Muto and J. Thomas Smith on Behalf of Suffolk County Regarding Contentions 24.E, 24.F, 24.N, 61.C, 69, 70 and 71"	11001
"Direct Testimony of Nick J. Muto and J. Thomas Smith On Behalf of Suffolk County Regarding Contention 15.C"	11001

Witness

Snow, Robert A.

"Direct Testimony of Deputy  
Inspector Kenneth J. Regensburg,  
Deputy Inspector Robert A. Snow  
and Police Officer Vincent R.  
Stile on Behalf of Suffolk  
County Regarding Emergency  
Planning Contention 26 --  
Notification of Emergency  
Response Personnel"

4442

"Direct Testimony of Deputy  
Inspector Kenneth J. Regensburg,  
Deputy Inspector Robert A. Snow  
and Police Officer Vincent R.  
Stile on Behalf of Suffolk  
County Regarding Emergency  
Planning Contentions 20 and  
55-58 -- Notification to the  
Public"

5416

"Direct Testimony of Deputy  
Inspector Kenneth J. Regensburg,  
Deputy Inspector Robert A. Snow  
and Police Officer Vincent R. Stile  
on Behalf of Suffolk County Re-  
garding Contentions 28, 29, 30,  
31, 32 and 34 -- Communications  
Among Emergency Response Personnel"

6184

Sorensen, John H.

"Testimony of Matthew C. Cordaro,  
Russell R. Dynes, William G.  
Johnson, Dennis S. Milet, John H.  
Sorensen, and John A. Weismantle  
on behalf of The Long Island Lighting  
Company on Phase II Emergency Planning  
Contention 25 (Role Conflict)"

831

Witness

Following  
Transcript Page

"Testimony of Matthew C. Cordaro, Russell R. Dynes, William G. Johnson, Dennis S. Mileti, David N. Richardson, John H. Sorensen, and John A. Weismantle on Behalf of the Long Island Lighting Company on Phase II Emergency Planning Contention 23 (Shadow Phenomenon) and 65.C.2 and 65.F. (Panicked Drivers)"	1470
"Surrebuttal Testimony of Dennis S. Mileti and John H. Sorenson On Contention 23 (Shadow Phenomenon)"	3940
Professional Qualifications	4068 (Bound in at Tab 17)
"LILCO Testimony on Contention 15 (Credibility)"	10396
<u>Stergakos, Elias P.</u>	
Oral Testimony on Behalf of Long Island Lighting Company on the Strike Issues	15434
<u>Stile, Vincent R.</u>	
"Direct Testimony of Deputy Inspector Kenneth J. Regensburg, Deputy Inspector Robert A. Snow and Police Officer Vincent R. Stile on Behalf of Suffolk County Regarding Emergency Planning Contention 26 -- Notification of Emergency Response Personnel"	4442
"Direct Testimony of Deputy Inspector Kenneth J. Regensburg, Deputy Inspector Robert A. Snow and Police Officer Vincent R. Stile on Behalf of Suffolk County Regarding Emergency Planning Contentions 20 and 55-58 -- Notification to the Public"	5416



Witness

"Direct Testimony of Deputy Inspector Kenneth J. Regensburg, Deputy Inspector Robert A. Snow and Police Officer Vincent R. Stile on Behalf of Suffolk County Regarding Contentions 28, 29, 30, 31, 32 and 34 -- Communications Among Emergency Response Personnel"	6184
<u>Thompson, Edward</u>	
Rebuttal Testimony on Behalf of Long Island Lighting Company Given Orally on Contention 75	14977
<u>Turano, Michael J., Jr.</u>	
"Amended Direct Testimony of Inspector Richard C. Roberts, Inspector Joseph L. Monteith, Deputy Inspector Michael J. Turano, Jr., and Captain Edwin J. Michel on Behalf of Suffolk County Regarding Emergency Planning Contentions 65 and 23.H -- Evacuation Time Estimates and EPZ Access Control"	2260
"Direct Testimony of Assistant Chief Inspector Joseph L. Monteith, Deputy Chief Inspector Richard C. Roberts, Deputy Inspector Philip McGuire, Deputy Inspector Michael J. Turano, Jr., and Captain Edwin J. Michel on Behalf of Suffolk County Regarding Emergency Planning Contention 66 - Removal of Obstacles From the Roadway and Provisions of Fuel"	6868

Witness

"Direct Testimony of Assistant Chief Inspector Joseph L. Monteith, Deputy Chief Inspector Richard C. Roberts, Deputy Inspector Philip McGuire, Deputy Inspector Michael J. Turano, Jr., Captain Edwin J. Michel and Philip B. Herr on Behalf of Suffolk County Regarding Emergency Planning Contention 27 - Mobilization of Emergency Response Personnel"	7381
<u>Tyree, Andrea</u>	
"Rebuttal Testimony of Stephen Cole and Andrea Tyree on Behalf of Suffolk County Regarding Contention 23 (Evacuation Shadow Phenomenon)"	3907
<u>Urbanik, Thomas, II</u>	
"Testimony of Dr. Thomas Urbanik, II on Behalf of the NRC Staff on Evacuation Time Estimates and Evacuation Shadow Phenomenon (Contentions 65 and 23)."	3430
<u>Varley, Ronald A.</u>	
Professional Qualifications	4C68 (Bound in at Tab 18)
"Testimony of Matthew C. Cordaro, John A. Weismantle, Edward B. Lieberman and Ronald A. Varley on Behalf of Long Island Lighting Company on Phase II Emergency Planning Contention 27"	7043
"Testimony of Harry N. Babb, Gary J. Berger, Matthew C. Cordaro, Charles A. Daverio, Dennis S. Miletì, William F. Renz, and Ronald A. Varley on Behalf of Long Island Lighting Company on Phase II Emergency Planning Contentions 39.A, B, 40, 41, 44.D, E, and	11140

Witness

F, 98, 99.C and G, 100.B, D,  
and G"

Watts, Richard J.

Professional Qualifications	4068 (Bound in at Tab 19)
"LILCO's Testimony on Contentions 60, 61, 63, and 64 (Protective Action Recommendations)"	8760
LILCO's Testimony on Contention 81 (Ingestion Pathway)"	13563
"LILCO's Testimony on Contention 49 (Nomogram for Thyroid Dose)"	13909
"LILCO's Testimony on Contention 16.E (Public Information on Radiation)"	14,061
"Errata Sheet Respecting LILCO's Testimony on Contention 85 (Recovery and Reentry)"	15282
"LILCO's Revised Testimony on Contention 88 (Dose Criteria and Cost-Benefit Analysis for Reentry)"	15284

Weismantle, John A.

"Testimony of Matthew C. Cordaro, Russell R. Dynes, William G. Johnson, Dennis S. Miletic, John H. Sorensen, and John A. Weismantle on behalf of The Long Island Lighting Company on Phase II Emergency Planning Contention 25 (Role Conflict)"	831
---	-----

Witness

Following  
Transcript Page

- "Testimony of Matthew C. Cordaro,  
Russell R. Dynes, William G.  
Johnson, Dennis S. Miletì, David N.  
Richardson, John H. Sorensen, and  
John A. Weismantle on Behalf of the  
Long Island Lighting Company on  
Phase II Emergency Planning Contention  
23 (Shadow Phenomenon) and  
65.C.2 and 65.F. (Panicked Drivers)" 1470
- "Testimony of Matthew C. Cordaro,  
John A. Weismantle and Edward B.  
Lieberman on Behalf of Long Island  
Lighting Company on Phase II  
Emergency Planning Contention 65" 2337
- "Testimony of Matthew C. Cordaro,  
John A. Weismantle and Edward B.  
Lieberman on Behalf of Long Island  
Lighting Company on Phase II  
Emergency Planning Contentions 23.C,  
D., and H." 2337
- "Joint Attachments for the Testimony  
of Matthew C. Cordaro, John A.  
Weismantle and Edward B. Lieberman  
on Behalf of Long Island Lighting  
Company on Phase II Emergency  
Planning Contentions 65 and 23.C.,  
D., and H." 2337
- "Supplemental Testimony of Matthew  
C. Cordaro, John A. Weismantle and  
Edward B. Lieberman on Behalf of  
Long Island Lighting Company on  
Phase II Emergency Planning  
Contentions 23.D and 65" 2337
- "LILCO's Amendments to Answers  
and Sponsorship of Answers in  
Direct Testimony of Traffic Issues" 2337

Witness

Following  
Transcript Page

"Supplemental Testimony of Matthew C. Cordaro, John A. Weismantle, Edward B. Lieberman and Dennis S. Mileti on Behalf of Long Island Lighting Company in Response to New York State Testimony on Phase II Emergency Planning Contention 65"	3857
Professional Qualifications	4068 (Bound in at Tab 20)
"Testimony of Matthew C. Cordaro, Norman A. Hobbs, Jr., William F. Renz, William G. Schiffmacher, and John A. Weismantle on Behalf of Long Island Lighting Company on Phase II Emergency Planning Contentions 55, 56, 57 and 59"	4842
"Testimony of Matthew C. Cordaro, Elaine D. Robinson, and John A. Weismantle on Behalf of Long Island Lighting Company on Phase II Emergency Planning Contention 58 (Notification to Special Facilities and Hearing Impaired Persons at Home)"	5337
"Testimony of Matthew C. Cordaro, Norman A. Hobbs, Jr., William F. Renz, William G. Schiffmacher, and John A. Weismantle of Long Island Lighting Company on Phase II Emergency Planning Contentions 93, 94 and 95"	5575
"Testimony of Matthew C. Cordaro, Elaine D. Robinson, and John A. Weismantle on Behalf of Long Island Lighting Company on Phase II Emergency Planning Contentions 96.A and 96.C (Loss of Offsite Power)"	5717

Witness

Following  
Transcript Page

"Testimony of Matthew C. Cordaro,  
John A. Weismantle, and Elaine D.  
Robinson, on LILCO Phase II  
Emergency Planning Contention  
24.F., G., I., K., L., O., P.,  
R., S., and T. (Letters of  
Agreement)"

Vol. 2  
(04/06/84)

"Testimony of Matthew C. Cordaro,  
John A. Weismantle and Edward B.  
Lieberman on Behalf of Long Island  
Lighting Company on Phase II  
Emergency Planning Contention 66"

6685

"Testimony of Matthew C. Cordaro,  
Michael L. Miele, and John A.  
Weismantle on Behalf of the Long  
Island Lighting Company on Phase  
II Emergency Planning Contention  
97.B (Evacuation In A Severe  
Snowstorm)"

6950

"Testimony of Matthew C. Cordaro,  
John A. Weismantle, Edward B.  
Lieberman and Ronald A. Varley on  
Behalf of Long Island Lighting  
Company on Phase II Emergency  
Planning Contention 27"

7043

"Testimony of Carol A. Clawson,  
Matthew C. Cordaro, Elaine D.  
Robinson, and John A. Weismantle  
on Behalf of Long Island Lighting  
Company on Phase II Emergency  
Planning Contention 73.A (Pre-  
registration of the Handicapped)"

7526

"Testimony of Matthew C. Cordaro,  
Edward B. Lieberman, Elaine D.  
Robinson, and John A. Weismantle  
on Behalf of Long Island Lighting  
Company on Phase II Emergency  
Planning Contention 73.B (Notifi-  
cation and Evacuation of the  
Handicapped at Home)"

7698

Witness

Following  
Transcript Page

"Testimony of Matthew C. Cordaro, John A. Weismantle, and Edward B. Lieberman on Behalf of Long Island Lighting Company on Phase II Emergency Planning Contention 67"	7980
"Testimony of Matthew C. Cordaro Charles A. Daverio, Edward B. Lieberman, and John A. Weismantle on Behalf of Long Island Lighting Company on Phase II Emergency Planning Contention 22.D (Expan- sion of EPZ Boundary)"	8536
"LILCO's Testimony on Contentions 24.J., N., 72.C., D., and 96.B. (Planning for Special Facilities)"	Vol. 2 (03/10/84)
"LILCO's Testimony on Contentions 72.A and E"	9101
"LILCO's Testimony on Contentions 24.E, 24.F.2, 24.F.3, 24.M, 61.C, and 68-71 (Schools)"	Vol. 2 (05/30/84)
"LILCO Testimony on Contention 11 (Conflict of Interest)"	10196
"LILCO Testimony on Contention 15 (Credibility)"	10396
"Testimony of Matthew C. Cordaro and John A. Weismantle on Behalf of Long Island Lighting Company on Phase II Emergency Planning Contention 92 (State Emergency Plan)"	13899
"LILCO's Testimony on Phase II Emergency Planning Contentions 24.0, 74, and 75 (Relocation Centers)"	14707

Yedvab, Jay O.

Professional Qualifications

4068  
(Bound in at Tab 22)

Witness

Following  
Transcript Page

"LILCO's Testimony on Contentions  
24.J., N., 72.C., D., and 96.B.  
(Planning for Special Facilities)"

Vol. 2  
(05/10/84)

Ziegler, Donald J.

"Direct Testimony of Donald J.  
Ziegler and James H. Johnson,  
Jr. on Behalf of Suffolk  
County Concerning Contention 23  
(Evacuation Shadow Phenomenon)"

2789