NUREG–0540
Vol. 14, No. 2

Title List of Documents Made Publicly Available

February 1–29, 1992

U.S. Nuclear Regulatory Commission

Office of Administration

9205140220 920430
PDR NUREG
0540 R PDR

Available from

Superintendent of Documents
U.S. Government Printing Office
Post Office Box 37082
Washington, D.C. 20013 7082

A year's subscription consists of 12 issues for this publication.

Single copies of this publication are available from National Technical Information Service, Springfield, VA 22161

NUREG-0540
Vol. 14, No. 2

Title List of Documents Made Publicly Available

February 1–29, 1992

Date Published: April 1992

Division of Freedom of Information and Publications Services
Office of Administration
U.S. Nuclear Regulatory Commission
Washington, DC 20555

CONTENTS

Preface v
Arrangement of Items by Docket Number ix
Alphabetic Arrangement of Docket Items by Facility Name xv
Docketed Items 1
Low Level Radwaste Disposal Sites — Docket 27 1
Domestic Licensing of Source Material — Docket 40 1
Domestic Licensing of Production and Utilization Facilities — Docket 50 7
Domestic Licensing of Special Nuclear Material — Docket 70 192
Packaging of Radioactive Material for Transport and Transportation of Radioactive Material Under Certain Conditions — Docket 71 199
Licensing of Independent Spent Fuel Storage — Docket 72 201
Nondocketed Items 203
10 CFR — Commission Meeting Records 203
ACNW — Advisory Committee on Nuclear Waste 203
ACRS — Advisory Committee on Reactor Safeguards 203
ADVCM — NRC Advisory Committee 204
COMMISSION — NRC Commissioners 204
CONTRACT — NRC Contracts and Modifications 207
FOIA — Freedom of Information Act Requests and Releases 213
GEN TECH IS — Generic Technical Issues 222
I&E — Inspection and Enforcement 225
MISC — Public Document Room Miscellaneous 226
NUREG — NUREG Reports and Related Correspondence 226
ORG — Correspondence with Other Organizations 234
PR — Proposed Rule 236
PRM — Petition for Rulemaking 249
PROJ — Projects-Predocket Licensing 249
PTN — Noncompliance Reports and Related Correspondence 250
QA — Quality Assurance Inspections 251
REGGD — Regulatory Guides 252
REVIEW GROUP — NRC Research Review Groups 253
SECY — Position Papers Before the Commission 254
STATE PROG — State Programs 255
TOPREP — Vendor Reports and Related Correspondence 259
WASTE MGT — Nuclear Waste Management 262
WASTE RES — Waste Management Research Reports 265
XPORTLIC — Export and Import Licenses 265
Personal Author Index 267
Corporate Source Index 287
Report Number Index 305
Cross Reference of Enclosures to Principal Documents 307
Appendix A — Definitions of Docket 50 Categories A-1
Appendix B — Definitions of Nondocketed Categories B-1

PREFACE

The *Title List of Documents Made Publicly Available* is a monthly publication. It contains descriptions of the information received and generated by the U.S. Nuclear Regulatory Commission (NRC). This information includes (1) docketed material associated with civilian nuclear power plants and other uses of radioactive materials and (2) nondocketed material received and generated by NRC pertinent to its role as a regulatory agency. As used here, *docketed* does not refer to Court dockets; it refers to the system by which NRC maintains its regulatory records. This series of documents is indexed by a Personal Author Index, a Corporate Source Index, and a Report Number Index.

The docketed information contained in the *Title List* includes the information formerly issued through the Department of Energy publication *Power Reactor Docket Information*, last published in January 1979. Microfiche of the docketed information listed in the *Title List* is available for sale on a subscription basis from the National Technical Information Service (NTIS). See NOTES at the end of the Preface for the complete NTIS address.

We encourage your comments, criticisms, and suggestions. In particular, if there are title descriptions that are not meaningful, please let us know so that we can correct the data base. Insofar as possible, we would like this document to be a valuable part of your reference material.

DOCKETED ITEMS

The listings within Docket 50 are divided into the categories used for filing and searching in the NRC Public Document Room. These categories are

A. Application/construction stage documents and correspondence
B. Utility Preliminary Safety Analysis Reports (PSAR), amendments
C. Utility Environmental Reports (ER), amendments, and correspondence
D. NRC Draft and Final Environmental (Impact) Statements (DES and FES), supplements and correspondence
E. NRC Safety Evaluation Reports (SER), supplements and correspondence
F. Security, medical, emergency, and fire-protection plans
G. Legal and adjudicatory correspondence
H. General correspondence
I. Financial information
J. Insurance and indemnity information
K. Utility Final Safety Analysis Reports (FSAR) and amendments
L. Limited work authorizations (LWA) and related correspondence
M. Antitrust reviews and antitrust correspondence
N. Antitrust hearing transcripts, testimony, and briefings
O. Advisory Committee on Reactor Safeguards (ACRS) reports and correspondence
P. Operating license stage documents and correspondence
Q. Inspection reports, IE Bulletins, Circulars and Information Notices, civil penalties, and related correspondence
R. Periodic operating reports and related correspondence
S. Reportable occurrences, PNOs, PNSs, and related correspondence
T. Transcripts, testimony, and briefings on nonantitrust matters
U. Congressional/executive correspondence
V. Licensing of operators and related correspondence
W. Decommissioning stage documents and correspondence
X. Onsite storage of low-level waste
Y. Independent spent fuel storage installations

DOCKETED ITEMS (cont.)

Appendix A sets forth those categories and describes the materials available in each. Omission of a category in the listing for a docket indicates that no documents in that category were filed in the time period of the report.

The principal elements of the entries in the list are

(1) P. Operating license stage documents & correspondence

(2) (3)
8907070172 Commends util for exemplary hospitality extended to visiting Soviet technical working group on 890608.

(4) (5) (6)
DENTON, H.R. Office of Governmental & Public Affairs (Post 870413). 89/06/27

(7) (8) (9) (10) (11) (12) (13)
CLARK, P.R. General Public Utilities Corp.—GPU Service Corp. 2 pp. 50442:181-50442:182

1. NRC/PDR Document category (see Appendix A).
2. NRC/PDR Accession Number (year, month, day, and sequence number of item).
3. Description of information contained in the document.
4. Personal author(s). An asterisk in this position indicates that there is no personal author.
5. Author affiliation (NRC, corporate, agency, or nonindividual source).
6. Date of document described.
7. Recipient of the document.
8. Recipient affiliation (NRC or corporate).
9. Pages in this document.
10. This five-digit number is the NRC 48X microfiche designation.
11. The three-digit portion of this entry is the number of the frame on which this document starts.
12. This five-digit number is the microfiche on which this document ends.
13. The three-digit portion of this entry is the number of the frame on which this document ends.

The Docketed Items list is arranged sequentially by Docket Number, category, and then by date of principal items. Entries indented and preceded by a dash are items that were submitted as enclosures to principal items. In general, indented items are not in accession number sequence. If the docketed document has a contract (FIN) number of a formal report number, it will appear in the last line of the item following entry 5.

NONDOCKETED ITEMS

The nondocketed items are divided into the categories used for filing and searching in the NRC Public Document Room. These categories and their symbols are:

10CFR—Commission Meeting Records

ACRS—Advisory Committee on Reactor Safeguards

ADVCM—NRC Advisory Committees

COMMISSION—NRC Commissioners

CONTRACT—NRC Contracts and Modifications

DISCLOSURE—Financial Disclosure Information

FOIA—Freedom of Information Act Requests and Releases

GEN TECH IS—Generic Technical Issues

IE—Inspection and Enforcement Issuances

MISC—Public Document Room Miscellaneous

NUREG—NRC-Issued Formal Reports and Related Correspondence

ORG—Organizational File

PR—Proposed Rules

PRM—Petitions for Rulemaking

PROJ—Projects

PT21—10 CFR Part 21 Deficiency Reports

QA999—Quality Assurance Inspections

REGGD—Regulatory Guides

RES—Research and Technical Assistance Reports

REVIEW GRP—Research Review Groups

RM—Rulemakings

SECY—Staff Position Papers Before the Commission

STATE PROG—State Programs

TOPREP—Vendor Topical Reports and Correspondence

WASH—AEC-Issued Formal Reports and Correspondence

WM—Waste Management Documents

WMRES—Waste Management Contract Documents

XPORTLIC—Exports and Import Licenses

Appendix B sets forth these categories and describes the material available in each. Omission of a category in the listing for a docket indicates that no documents in that category were filed in the time period of the report.

The principal elements of the nondocketed items are

(1) NUREG—NRC-Issued Formal Reports and Related Correspondence

(2) 8910100307 (3) NUREG/CR-5340 (4) DATA SUMMARY REPORT FOR FISSION PRODUCT RELEASE TEST VI-2

(5) OSBORNE, M.F., COLLINS, J.L., LORENZ, R.A. (6) Oak Ridge National Laboratory.

(7) FIN B-0127. (8) ORNL/TM-11105. (9) 89/09/30. (10) Division of Systems Research (Post 880717). (11) 69 pp.

(12) 51409:065-(13) 51409:134. (14) (15)

1. Nondocket category.
2. NRC/PDR Accession Number (year, month, day, and sequence number of item).
3. NRC Report Number.
4. Title and description of information contained in the document.
5. Personal author(s). An asterisk in this position indicates that there is no personal author.

6. Corporate, agency, or other nonindividual source.
7. Contract of financial identification number (FIN), if any.
8. Secondary report number, if any.
9. Date of document described.
10. NRC organizational recipient (or sponsor).
11. Pages in this document.
12. This five-digit number is the NRC 48X microfiche designation.
13. The three-digit portion of this entry is the number of the frame on which this document starts.
14. This five-digit number is the microfiche on which this document ends.
15. The three-digit portion of this entry is the number of the frame on which this document ends.

The Nondocketed Items list is arranged sequentially by Accession Number within category. Indented items preceded by a dash are enclosures to unindented items.

NOTES:

1. The address for GPO is

   Superintendent of Documents
   U.S. Government Printing Office
   P.O. Box 37082
   Washington, DC 20013-7082

To place orders, send check or money order payable to the Superintendent of Documents. GPO Deposit Account holders may charge their orders by calling 202-512-2249.

2. The address for NTIS is

   National Technical Information Service
   5285 Port Royal Road
   Springfield, Virginia 22161

To place orders for or to obtain price information about NRC publications at NTIS, either write to NTIS or call the Sales Desk at (703) 487-4650. Specify the NRC report number and title when you place your order. Publications can be charged to American Express, Visa, or Mastercard credit cards; supply the charge card number when placing your order.

3. The address for the PDR is

   2120 L Street, NW., Lower Level
   Washington, DC 20555

To place orders, either write to the NRC PDR or call (202) 634-3273. When ordering documents listed in this publication, please identify the Document Accession Number for each citation. Paper copy and microfiche of the documents listed in this title list may be purchased. Reproduction charges and method of payment, based on the current reproduction contract, are obtainable from the PDR.

ARRANGEMENT OF ITEMS BY DOCKET NUMBER

Docket	Name	Page
Low Level Radwaste Disposal Sites - Docket 27		
27-048	LOUISVILLE, KY, U.S. ECOLOGY, INC.	1
Domestic Licensing of Source Material - Docket 40		
40-0299	UMETCO MINERALS CORP., RIVERTON, WY	1
40-0534	GENERAL ELECTRIC CO., CLEVELAND, OH	1
40-1162	WESTERN NUCLEAR, INC., LAKEWOOD, CO	1
40-1790	WELLMAN DYNAMICS CORP., CRESTON, IA	1
40-2259	PATHFINDER MINES CORP., RIVERTON, WY	1
40-3392	ALLIED-SIGNAL, INC., METROPOLIS, IL	1
40-3453	ATLAS CORP., DENVER, CO	1
40-3543	FAIRLEIGH DICKINSON UNIV., TEANECK, NJ	1
40-4492	AMERICAN NUCLEAR CORP., CASPER, WY	2
40-6524	GULF UNITED NUCLEAR FUELS CORP., ELMSFORD, NY	2
40-6659	PETROTOMICS CO., SHIRLEY BASIN, WY	2
40-7102	SHIELDALLOY METALLURGICAL CORP., NEWFIELD, NJ	2
40-7402	CHEMETRON CORP., CHICAGO, IL	2
40-7455	WHITTAKER CORP., LOS ANGELES, CA	2
40-7580	FANSTEEL, INC., NORTH CHICAGO, IL	2
40-7604	BP CHEMICALS AMERICA, INC., LIMA, OH	2
40-8027	SEQUOYAH FUELS CORP., GORE, OK	2
40-8084	RIO ALGOM MINING CORP., MOAB, UT	3
40-8135	MINNESOTA MINING & MANUFACTURING CO., ST. PAUL, MN	4
40-8431	AIR FORCE, DEPT. OF, NELLIS AFB, NV	4
40-8452	BEAR CREEK URANIUM CO., CASPER, WY	4
40-8502	TOTAL MINERALS CORP., CASPER, WY	4
40-8584	MINERALS EXPLORATION CO., RAWLINS, WY	4
40-8681	UMETCO MINERALS CORP., BLANDING, UT	4
40-8698	PLATEAU RESOURCES, LTD., LAKE POWELL, UT	4
40-8724	CHEMETRON CORP., PITTSBURGH, PA	4
40-8768	RIO ALGOM MINING CORP., OKLAHOMA CITY, OK	5
40-8794	MOLYCORP, INC., LOS ANGELES, CA	5
40-8857	POWER RESOURCES, INC., GLENROCK, WY	5
40-8902	ATLANTIC RICHFIELD CO., GRANTS, NM	6
40-8903	HOMESTAKE MINING CO., GRANTS, NM	6
40-8905	QUIVIRA MINING CO., GRANTS, NM	6
40-8907	UNC MINING & MILLING (DIV. OF UNITED NUCLEAR CORP.),	6
40-8914	HECLA MINING CO., COEUR D'ALENE, ID	6
40-8943	FERRET EXPLORATION CO. OF NEBRASKA, DENVER, CO	6
40-8948	SHIELDALLOY CORP., NEWFIELD, NJ	6
40-8964	RIO ALGOM MINING CORP., OKLAHOMA CITY, OK	6
40-8981	PATHFINDER MINES CORP., SHIRLEY BASIN, WY	7
40-8989	ENVIROCARE OF UTAH, INC., SALT LAKE CITY, UT	7
Domestic Licensing of Production and Utilization Facilities - Docket 50		
50-2	FORD NUCLEAR REACTOR	7
50-3	INDIAN POINT STATION, UNIT 1	7
50-10	DRESDEN NUCLEAR POWER STATION, UNIT 1	7
50-18	VALLECITOS BOILING WATER REACTOR	8
50-20	MASSACHUSETTS INSTITUTE OF TECHNOLOGY RESEARCH REACTOR	8
50-27	WASHINGTON STATE UNIV. RESEARCH REACTOR (TRIGA)	8
50-29	YANKEE-ROWE NUCLEAR POWER STATION	8
50-30	PLUM BROOK RESEARCH REACTOR FACILITY	10
50-47	ARMY MATERIALS RESEARCH REACTOR	10
50-54	CINTICHEM	10
50-57	BUFFALO MATERIALS RESEARCH CENTER	10
50-59	TEXAS A&M UNIV. RESEARCH REACTOR	10
50-70	GENERAL ELECTRIC NUCLEAR TEST REACTOR	11
50-72	UNIV. OF UTAH RESEARCH REACTOR	11
50-73	GENERAL ELECTRIC NUCLEAR TEST REACTOR	11
50-75	ZERO POWER REACTOR-I	11
50-77	CATHOLIC UNIV. OF AMERICA RESEARCH REACTOR	11
50-89	GENERAL ATOMICS	11

Docket	Name	Page
50-101	PAWLING RESEARCH REACTOR	11
50-116	IOWA STATE UNIV. RESEARCH REACTOR	12
50-128	TEXAS A&M UNIV. RESEARCH REACTOR	12
50-131	OMAHA VETERANS ADMINISTRATION HOSPITAL RESEARCH REACTOR	12
50-133	HUMBOLDT BAY POWER PLANT, UNIT 3	12
50-134	WORCESTER POLYTECHNIC INSTITUTE RESEARCH REACTOR	13
50-139	UNIV. OF WASHINGTON RESEARCH REACTOR	13
50-146	SAXTON NUCLEAR EXPERIMENTAL FACILITY	13
50-148	UNIV. OF KANSAS RESEARCH REACTOR	13
50-151	UNIV. OF ILLINOIS RESEARCH REACTOR	13
50-155	BIG ROCK POINT NUCLEAR PLANT	13
50-163	GENERAL ATOMICS	14
50-171	PEACH BOTTOM ATOMIC POWER STATION, UNIT 1	14
50-172	RADIATION EFFECTS REACTOR	14
50-176	NUCLEAR ENGINEERING TEST REACTOR	17
50-183	VALLECITOS EXPERIMENTAL SUPERHEAT REACTOR	18
50-185	PLUM BROOK REACTOR - MOCK-UP	18
50-186	UNIV. OF MISSOURI RESEARCH REACTOR-COLUMBIA	18
50-188	KANSAS STATE UNIV. RESEARCH REACTOR	18
50-192	UNIV. OF TEXAS RESEARCH REACTOR	18
50-193	RHODE ISLAND & PROVIDENCE PLANTATIONS AEC	18
50-201	WEST VALLEY REPROCESSING PLANT	18
50-206	SAN ONOFRE NUCLEAR STATION, UNIT 1	19
50-213	HADDAM NECK PLANT	20
50-219	OYSTER CREEK NUCLEAR POWER PLANT	22
50-220	NINE MILE POINT NUCLEAR STATION, UNIT 1	23
50-223	UNIV. OF LOWELL RESEARCH REACTOR	2[illegible]
50-225	RPI CRITICAL EXPERIMENT	25
50-227	TRIGA THERMIONIC PROTOTYPE REACTOR	25
50-237	DRESDEN NUCLEAR POWER STATION, UNIT 2	25
50-244	ROBERT EMMET GINNA NUCLEAR PLANT, UNIT 1	26
50-245	MILLSTONE NUCLEAR POWER STATION, UNIT 1	28
50-247	INDIAN POINT STATION, UNIT 2	30
50-249	DRESDEN NUCLEAR POWER STATION, UNIT 3	31
50-250	TURKEY POINT PLANT, UNIT 3	32
50-251	TURKEY POINT PLANT, UNIT 4	34
50-252	UNIV. OF NEW MEXICO RESEARCH REACTOR	35
50-254	QUAD-CITIES STATION, UNIT 1	35
50-255	PALISADES NUCLEAR PLANT	36
50-259	BROWNS FERRY NUCLEAR POWER STATION, UNIT 1	38
50-260	BROWNS FERRY NUCLEAR POWER STATION, UNIT 2	40
50-261	H.B. ROBINSON PLANT, UNIT 2	41
50-262	BRIGHAM YOUNG UNIV. RESEARCH REACTOR	42
50-263	MONTICELLO NUCLEAR GENERATING PLANT	43
50-264	DOW CHEMICAL CO.	44
50-265	QUAD-CITIES STATION, UNIT 2	44
50-266	POINT BEACH NUCLEAR PLANT, UNIT 1	45
50-267	FORT ST. VRAIN NUCLEAR GENERATING STATION	46
50-269	OCONEE NUCLEAR STATION, UNIT 1	47
50-270	OCONEE NUCLEAR STATION, UNIT 2	49
50-271	VERMONT YANKEE NUCLEAR POWER STATION	50
50-272	SALEM NUCLEAR GENERATING STATION, UNIT 1	51
50-274	U.S. GEOLOGICAL SURVEY RESEARCH REACTOR	53
50-275	DIABLO CANYON NUCLEAR POWER PLANT, UNIT 1	53
50-277	PEACH BOTTOM ATOMIC POWER STATION, UNIT 2	54
50-278	PEACH BOTTOM ATOMIC POWER STATION, UNIT 3	55
50-280	SURRY POWER STATION, UNIT 1	56
50-281	SURRY POWER STATION, UNIT 2	58
50-282	PRAIRIE ISLAND NUCLEAR STATION, UNIT 1	59
50-284	IDAHO STATE UNIV. RESEARCH REACTOR	61
50-285	FORT CALHOUN STATION, UNIT 1	61
50-286	INDIAN POINT STATION, UNIT 3	62
50-287	OCONEE NUCLEAR STATION, UNIT 3	64
50-289	THREE MILE ISLAND NUCLEAR STATION, UNIT 1	65
50-290	PROOF TEST FACILITY	66
50-293	PILGRIM NUCLEAR POWER STATION, UNIT 1	66

Docket	Name	Page
50-295	ZION NUCLEAR POWER STATION, UNIT 1	67
50-296	BROWNS FERRY NUCLEAR POWER STATION, UNIT 3	69
50-297	NORTH CAROLINA STATE UNIV. PULSTAR REACTOR	70
50-298	COOPER NUCLEAR STATION	70
50-301	POINT BEACH NUCLEAR PLANT, UNIT 2	71
50-302	CRYSTAL RIVER NUCLEAR PLANT, UNIT 3	73
50-304	ZION NUCLEAR POWER STATION, UNIT 2	74
50-305	KEWAUNEE NUCLEAR POWER PLANT	76
50-306	PRAIRIE ISLAND NUCLEAR STATION, UNIT 2	77
50-309	MAINE YANKEE ATOMIC POWER PLANT	78
50-311	SALEM NUCLEAR GENERATING STATION, UNIT 2	79
50-312	RANCHO SECO NUCLEAR GENERATING STATION	80
50-313	ARKANSAS NUCLEAR ONE, UNIT 1	81
50-315	DONALD C. COOK NUCLEAR POWER PLANT, UNIT 1	82
50-316	DONALD C. COOK NUCLEAR POWER PLANT, UNIT 2	84
50-317	CALVERT CLIFFS NUCLEAR POWER PLANT, UNIT 1	85
50-318	CALVERT CLIFFS NUCLEAR POWER PLANT, UNIT 2	87
50-320	THREE MILE ISLAND NUCLEAR STATION, UNIT 2	88
50-321	EDWIN I. HATCH NUCLEAR PLANT, UNIT 1	89
50-322	SHOREHAM NUCLEAR POWER STATION	90
50-323	DIABLO CANYON NUCLEAR POWER PLANT, UNIT 2	91
50-324	BRUNSWICK STEAM ELECTRIC PLANT, UNIT 2	93
50-325	BRUNSWICK STEAM ELECTRIC PLANT, UNIT 1	94
50-327	SEQUOYAH NUCLEAR PLANT, UNIT 1	96
50-328	SEQUOYAH NUCLEAR PLANT, UNIT 2	97
50-329	MIDLAND PLANT, UNIT 1	98
50-330	MIDLAND PLANT, UNIT 2	98
50-331	DUANE ARNOLD ENERGY CENTER	98
50-332	BARNWELL REPROCESSING PLANT	99
50-333	JAMES A. FITZPATRICK NUCLEAR POWER PLANT	100
50-334	BEAVER VALLEY POWER STATION, UNIT 1	101
50-335	ST. LUCIE PLANT, UNIT 1	102
50-336	MILLSTONE NUCLEAR POWER STATION, UNIT 2	103
50-338	NORTH ANNA POWER STATION, UNIT 1	106
50-339	NORTH ANNA POWER STATION, UNIT 2	108
50-341	ENRICO FERMI ATOMIC POWER PLANT, UNIT 2	109
50-344	TROJAN NUCLEAR PLANT	110
50-346	DAVIS-BESSE NUCLEAR POWER STATION, UNIT 1	112
50-348	JOSEPH M. FARLEY NUCLEAR PLANT, UNIT 1	113
50-352	LIMERICK GENERATING STATION, UNIT 1	115
50-353	LIMERICK GENERATING STATION, UNIT 2	116
50-354	HOPE CREEK NUCLEAR STATION, UNIT 1	117
50-356	UNIV. OF ILLINOIS RESEARCH REACTOR	118
50-361	SAN ONOFRE NUCLEAR STATION, UNIT 2	118
50-362	SAN ONOFRE NUCLEAR STATION, UNIT 3	120
50-364	JOSEPH M. FARLEY NUCLEAR PLANT, UNIT 2	121
50-366	EDWIN I. HATCH NUCLEAR PLANT, UNIT 2	123
50-368	ARKANSAS NUCLEAR ONE, UNIT 2	124
50-369	WILLIAM B. MCGUIRE NUCLEAR STATION, UNIT 1	125
50-370	WILLIAM B. MCGUIRE NUCLEAR STATION, UNIT 2	127
50-373	LASALLE COUNTY STATION, UNIT 1	129
50-374	LASALLE COUNTY STATION, UNIT 2	130
50-382	WATERFORD GENERATING STATION, UNIT 3	131
50-387	SUSQUEHANNA STEAM ELECTRIC STATION, UNIT 1	132
50-388	SUSQUEHANNA STEAM ELECTRIC STATION, UNIT 2	133
50-389	ST. LUCIE PLANT, UNIT 2	134
50-390	WATTS BAR NUCLEAR PLANT, UNIT 1	136
50-391	WATTS BAR NUCLEAR PLANT, UNIT 2	137
50-395	VIRGIL C. SUMMER NUCLEAR STATION, UNIT 1	138
50-396	UNIV. OF VIRGINIA CAVALIER REACTOR	139
50-397	WPPSS NUCLEAR PROJECT, UNIT 2	139
50-400	SHEARON HARRIS NUCLEAR POWER PLANT, UNIT 1	141
50-407	UNIV. OF UTAH RESEARCH REACTOR	142
50-409	LA CROSSE BOILING WATER REACTOR	142
50-410	NINE MILE POINT NUCLEAR STATION, UNIT 2	143
50-411	PIETESTI RESEARCH REACTOR	144

Docket	Name	Page
50-412	BEAVER VALLEY POWER STATION, UNIT 2	144
50-413	CATAWBA NUCLEAR STATION, UNIT 1	145
50-414	CATAWBA NUCLEAR STATION, UNIT 2	147
50-416	GRAND GULF NUCLEAR STATION, UNIT 1	148
50-417	GRAND GULF NUCLEAR STATION, UNIT 2	149
50-423	MILLSTONE NUCLEAR POWER STATION, UNIT 3	149
50-424	ALVIN W. VOGTLE NUCLEAR PLANT, UNIT 1	152
50-425	ALVIN W. VOGTLE NUCLEAR PLANT, UNIT 2	160
STN-50-437	FLOATING NUCLEAR PLANT	163
50-438	BELLEFONTE NUCLEAR PLANT, UNIT 1	163
50-439	BELLEFONTE NUCLEAR PLANT, UNIT 2	164
50-440	PERRY NUCLEAR POWER PLANT, UNIT 1	164
50-441	PERRY NUCLEAR POWER PLANT, UNIT 2	165
50-443	SEABROOK NUCLEAR STATION, UNIT 1	166
50-444	SEABROOK NUCLEAR STATION, UNIT 2	167
50-445	COMANCHE PEAK STEAM ELECTRIC STATION, UNIT 1	168
50-446	COMANCHE PEAK STEAM ELECTRIC STATION, UNIT 2	170
STN-50-454	BYRON STATION, UNIT 1	172
STN-50-455	BYRON STATION, UNIT 2	173
STN-50-456	BRAIDWOOD STATION, UNIT 1	174
STN-50-457	BRAIDWOOD STATION, UNIT 2	175
50-458	RIVER BEND STATION, UNIT 1	176
50-460	WPPSS NUCLEAR PROJECT, UNIT 1	178
50-461	CLINTON POWER STATION, UNIT 1	178
STN-50-482	WOLF CREEK GENERATING STATION	179
STN-50-483	CALLAWAY PLANT, UNIT 1	180
STN-50-498	SOUTH TEXAS PROJECT, UNIT 1	181
STN-50-499	SOUTH TEXAS PROJECT, UNIT 2	182
STN-50-508	WPPSS NUCLEAR PROJECT, UNIT 3	183
STN-50-528	PALO VERDE NUCLEAR STATION, UNIT 1	184
STN-50-529	PALO VERDE NUCLEAR STATION, UNIT 2	186
STN-50-530	PALO VERDE NUCLEAR STATION, UNIT 3	188
50-537	CLINCH RIVER BREEDER REACTOR	190
STN-50-556	BLACK FOX STATION, UNIT 1	190
STN-50-557	BLACK FOX STATION, UNIT 2	190
50-602	UNIV. OF TEXAS RESEARCH REACTOR	190
STN-50 605	GE ADVANCED BWR DESIGN	190
50-606	ARKANSAS TECH UNIV., UNIT 1	191
50-668	WESTINGHOUSE ADVANCED PWR STANDARD DESIGN (WAPWR)	191
52-002	SYSTEM 80+ STANDARDIZED NUCLEAR POWER PLANT DES.,	191
Domestic Licensing of Special Nuclear Material - Docket 70		
70-0023	METALS & CONTROL, INC.	192
70-0025	ROCKETDYNE DIV. (ROCKWELL INTERNATIONAL CORP.), CANOGA	192
70-0027	BABCOCK & WILCOX CO., LYNCHBURG, VA	192
70-0033	TEXAS INSTRUMENTS, INC., ATTLEBORO, MA	192
70-0036	COMBUSTION ENGINEERING, INC., HEMATITE, MO	193
70-0113	PENNSYLVANIA STATE UNIV., UNIVERSITY PARK, PA	193
70-0135	BABCOCK & WILCOX CO., APOLLO, PA	193
70-0143	NUCLEAR FUEL SERVICES, INC., ERWIN, TN	193
70-0364	BABCOCK & WILCOX CO., APOLLO, PA	194
70-0371	UNC, INC., UNCASVILLE, CT	194
70-0398	COMMERCE, DEPT. OF, NATIONAL INSTITUTE OF STANDARDS &	194
70-0687	CINTICHEM, INC., TUXEDO, NY	194
70-0734	GENERAL ATOMICS, SAN DIEGO, CA	194
70-0754	GENERAL ELECTRIC CO., PLEASANTON, CA	194
70-0820	UNC RECOVERY SYSTEMS (UNITED NUCLEAR CORP.), WOOD RIVER	195
70-0824	BABCOCK & WILCOX CO., LYNCHBURG, VA	195
70-0903	UNITED NUCLEAR CORP., ELMSFORD, NY	195
70-0920	RENSSELAER POLYTECHNIC INSTITUTE, TROY, NY	197
70-0925	CIMARRON CORP., OKLAHOMA CITY, OK	197
70-1100	COMBUSTION ENGINEERING, INC., WINDSOR, CT	197
70-1113	GENERAL ELECTRIC CO., WILMINGTON, NC	197

Docket	Name	Page
70-1151	WESTINGHOUSE ELECTRIC CORP., PITTSBURGH, PA	198
70-1156	NEW YORK, STATE OF, NEW YORK, NY	198
70-1201	B&W FUEL CO., LYNCHBURG, VA	198
70-1220	GENERAL ELECTRIC CO., SAN JOSE, CA	198
70-1252	EDLOW INTERNATIONAL CO., WASHINGTON, DC	198
70-1257	SIEMENS NUCLEAR POWER CORP., RICHLAND, WA	198
70-1327	ALLIED-GENERAL NUCLEAR SERVICES, BARNWELL, SC	198
70-2917	TENNESSEE VALLEY AUTHORITY, CHATTANOOGA, TN	198
70-2941	TENNESSEE VALLEY AUTHORITY, CHATTANOOGA, TN	198
70-3070	LOUISIANA ENERGY SERVICES, WASHINGTON, DC	198

Packaging of Radioactive Material for Transport and Transportation of Radioactive Material Under Certain Conditions - Docket 71

Docket	Name	Page
71-0003	SIEMENS NUCLEAR POWER CORP.	199
71-0200	INDUSTRIAL INSPECTION & TESTING SERVICE	199
71-0215	SPACE SCIENCE SERVICES, INC.	199
71-0216	CONAM INSPECTION, INC.	199
71-0272	CRANE CO.	199
71-0397	TELEDYNE ENERGY SYSTEMS	199
71-0466	STATIC CONTROL SYSTEMS - 3M	199
71-0625	COPES-VULCAN, INC.	199
71-0629	SCIENTIFIC TECHNICAL, INC.	199
71-0630	PROGRESS SERVICES, INC.	199
71-0662	BARNETT INDUSTRIAL X-RAY	199
71-0705	APPLIED TECHNICAL SERVICES, INC.	199
71-3014	MODEL: TN-12/2, TRANSPORTATION, DEPT. OF	199
71-3015	MODEL: GNS 11, TRANSPORTATION, DEPT. OF	199
71-4986	MODEL: RA-2, RA-3, GENERAL ELECTRIC CO.	199
71-5874	MODEL: WAPD-40, ENERGY, DEPT. OF	199
71-5926	MODEL: GE-100, GENERAL ELECTRIC CO.	199
71-5939	MODEL: 1500, GENERAL ELECTRIC CO.	200
71-5957	MODEL: BMI-1, CINTICHEM, INC.	200
71-6076	MODEL: 927A1 & 927C1, COMBUSTION ENGINEERING, INC.	200
71-6144	MODEL: B-2, U.S. ECOLOGY INC.	200
71-6244	MODEL: CNS 4-85, CHEM-NUCLEAR SYSTEMS, INC.	200
71-6347	MODEL: FSV-3, GENERAL ATOMICS	200
71-6400	MODEL: 6400, WESTINGHOUSE ELECTRIC CORP.	200
71-6581	MODEL: 51032-1 & 51032-1A, ADVANCED NUCLEAR FUELS CORP.	200
71-6717	MODEL: 6717-B, AMERSHAM CORP.	200
71-9019	MODEL: BU-7, GENERAL ELECTRIC CO.	200
71-9023	MODEL: NLI-10/24, NUCLEAR ASSURANCE CORP.	200
71-9027	MODEL: 741 & 741E, AMERSHAM CORP.	200
71-9028	MODEL: 684 & 684E, AMERSHAM CORP.	200
71-9029	MODEL: 676 & 676E, AMERSHAM CORP.	200
71-9032	MODEL: 650, AMERSHAM CORP.	200
71-9033	MODEL: 660, 660A, 660AE, 660B, 660BE, 660E, AMERSHAM	200
71-9035	MODEL: 680 & 680E, AMERSHAM CORP.	200
71-9039	MODEL: 715, AMERSHAM CORP.	201
71-9069	MODEL: MO-1, WESTINGHOUSE ELECTRIC CORP.	201
71-9085	MODEL: SENTINEL 8S, TELEDYNE ENERGY SYSTEMS	201
71-9107	MODEL: 771, AMERSHAM CORP.	201
71-9127	MODEL: 100, 100A, 200 & 200A, AMERSHAM CORP.	201
71-9128	MODEL: C-8, AMERSHAM CORP.	201
71-9148	MODEL: 770, AMERSHAM CORP.	201
71-9151	MODEL: HN-100 SERIES 3, ET AL, SCIENTIFIC ECOLOGY	201
71-9168	MODEL: CNS 8-120B, CHEM-NUCLEAR SYSTEMS, INC.	201
71-9216	MODEL: CNS 1-13G, CHEM-NUCLEAR SYSTEMS, INC.	201
71-9218	MODEL: TRUPACT-II, ENERGY, DEPT. OF	201
71-9222	MODEL: 14-215, SCIENTIFIC ECOLOGY GROUP, INC.	201
71-9239	MODEL: MCC, WESTINGHOUSE ELECTRIC CORP.	201
71-9243	MODEL: 934, AMERSHAM CORP.	201
71-9244	MODEL: MILLSTONE STEAM GENERATOR, NORTHEAST UTILITIES	201
71-9246	MODEL: ST, COMMERCE, DEPT. OF	201
71-9853	MODEL: ORNL, BNL & NBS UNIR. CONT., ENERGY, DEPT. OF	201

Licensing of Independent Spent Fuel Storage - Docket 72

Docket	Name	Page
72-0002	VIRGINIA ELECTRIC & POWER CO., 50-260 & 50-261	201
72-0003	CAROLINA POWER & LIGHT CO., 50-261	201
72-0006	CAROLINA POWER & LIGHT CO., 50-324 & 50-325	201
72-0008	BALTIMORE GAS & ELECTRIC CO., 50-317 & 50-318	201

Docket	Name	Page
72-0009	PUBLIC SERVICE CO. OF COLORADO, 50-267	202
72-0010	NORTHERN STATES POWER CO., 50-282 & 50-306	202
72-0011	SACRAMENTO MUNICIPAL UTILITY DISTRICT, 50-312	202
72-1000	MODEL: CASTOR V/21, GENERAL NUCLEAR SYSTEMS, INC.	202
*2-1004	MODEL: NUHOMS-24P, PACIFIC NUCLEAR FUEL SERVICES, INC.	202
72-1006	MODEL: CONSTAR, B&W FUEL CO.	202
72-1007	MODEL: VSC-24, PACIFIC SIERRA NUCLEAR ASSOCIATES	202

ALPHABETIC ARRANGEMENT OF DOCKET ITEMS BY FACILITY NAME

Name	Docket	Page
Low Level Radwaste Disposal Sites - Docket 27		
LOUISVILLE, KY, U.S. ECOLOGY, INC.	27-048	1
Domestic Licensing of Source Material - Docket 40		
AIR FORCE, DEPT. OF, NELLIS AFB, NV	40-8431	4
ALLIED-SIGNAL, INC., METROPOLIS, IL	40-3392	1
AMERICAN NUCLEAR CORP., CASPER, WY	40-4492	2
ATLANTIC RICHFIELD CO., GRANTS, NM	40-8902	6
ATLAS CORP., DENVER, CO	40-3453	[illegible]
BEAR CREEK URANIUM CO., CASPER, WY	40-8452	4
BP CHEMICALS AMERICA, INC., LIMA, OH	40-7604	2
CHEMETRON CORP., CHICAGO, IL	40-7402	2
CHEMETRON CORP., PITTSBURGH, PA	40-8724	4
ENVIROCARE OF UTAH, INC., SALT LAKE CITY, UT	40-8989	7
FAIRLEIGH DICKINSON UNIV., TEANECK, NJ	40-3543	1
FANSTEEL, INC., NORTH CHICAGO, IL	40-7580	2
FERRET EXPLORATION CO. OF NEBRASKA, DENVER, CO	40-8943	6
GENERAL ELECTRIC CO., CLEVELAND, OH	40-0534	1
GULF UNITED NUCLEAR FUELS CORP., ELMSFORD, NY	40-6524	2
HECLA MINING CO., COEUR D'ALENE, ID	40-8914	6
HOMESTAKE MINING CO., GRANTS, NM	40-8903	6
MINERALS EXPLORATION CO., RAWLINS, WY	40-8584	4
MINNESOTA MINING & MANUFACTURING CO., ST. PAUL, MN	40-8135	4
MOLYCORP, INC., LOS ANGELES, CA	40-8794	5
PATHFINDER MINES CORP., RIVERTON, WY	40-2259	1
PATHFINDER MINES CORP., SHIRLEY BASIN, WY	40-8981	7
PETROTOMICS CO., SHIRLEY BASIN, WY	40-8859	2
PLATEAU RESOURCES, LTD., LAKE POWELL, UT	40-8698	4
POWER RESOURCES, INC., GLENROCK, WY	40-8857	5
QUIVIRA MINING CO., GRANTS, NM	40-8905	6
RIO ALGOM MINING CORP., MOAB, UT	40-8084	3
RIO ALGOM MINING CORP., OKLAHOMA CITY, OK	40-8768	5
RIO ALGOM MINING CORP., OKLAHOMA CITY, OK	40-8964	6
SEQUOYAH FUELS CORP., GORE, OK	40-8027	2
SHIELDALLOY CORP., NEWFIELD, NJ	40-8948	6
SHIELDALLOY METALLURGICAL CORP., NEWFIELD, NJ	40-7102	2
TOTAL MINERALS CORP., CASPER, WY	40-8502	4
UMETCO MINERALS CORP., BLANDING, UT	40-8681	4
UMETCO MINERALS CORP., RIVERTON, WY	40-0299	1
UNC MINING & MILLING (DIV. OF UNITED NUCLEAR CORP.),	40-8907	6
WELLMAN DYNAMICS CORP., CRESTON, IA	40-1790	1
WESTERN NUCLEAR, INC., LAKEWOOD, CO	40-1162	1
WHITTAKER CORP., LOS ANGELES, CA	40-7455	2
Domestic Licensing of Production and Utilization Facilities - Docket 50		
ALVIN W. VOGTLE NUCLEAR PLANT, UNIT 1	50-424	152
ALVIN W. VOGTLE NUCLEAR PLANT, UNIT 2	50-425	160
ARKANSAS NUCLEAR ONE, UNIT 1	50-313	81
ARKANSAS NUCLEAR ONE, UNIT 2	50-368	124
ARKANSAS TECH UNIV., UNIT 1	50-606	191
ARMY MATERIALS RESEARCH REACTOR	50-47	10
BARNWELL REPROCESSING PLANT	50-332	99
BEAVER VALLEY POWER STATION, UNIT 1	50-334	101
BEAVER VALLEY POWER STATION, UNIT 2	50-412	144
BELLEFONTE NUCLEAR PLANT, UNIT 1	50-438	163
BELLEFONTE NUCLEAR PLANT, UNIT 2	50-439	164
BIG ROCK POINT NUCLEAR PLANT	50-155	13
BLACK FOX STATION, UNIT 1	STN-50-556	190
BLACK FOX STATION, UNIT 2	STN-50-557	190
BRAIDWOOD STATION, UNIT 1	STN-50-456	174
BRAIDWOOD STATION, UNIT 2	STN-50-457	175
BRIGHAM YOUNG UNIV. RESEARCH REACTOR	50-262	42
BROWNS FERRY NUCLEAR POWER STATION, UNIT 1	50-259	38
BROWNS FERRY NUCLEAR POWER STATION, UNIT 2	50-260	40
BROWNS FERRY NUCLEAR POWER STATION, UNIT 3	50-296	69
BRUNSWICK STEAM ELECTRIC PLANT, UNIT 1	50-325	94
BRUNSWICK STEAM ELECTRIC PLANT, UNIT 2	50-324	93
BUFFALO MATERIALS RESEARCH CENTER	50-57	10
BYRON STATION, UNIT 1	STN-50-454	172
BYRON STATION, UNIT 2	STN-50-455	173
CALLAWAY PLANT, UNIT 1	STN-50-483	180
CALVERT CLIFFS NUCLEAR POWER PLANT, UNIT 1	50-317	85
CALVERT CLIFFS NUCLEAR POWER PLANT, UNIT 2	50-318	87

Name	Docket	Page
CATAWBA NUCLEAR STATION, UNIT 1	50-413	145
CATAWBA NUCLEAR STATION, UNIT 2	50-414	147
CATHOLIC UNIV. OF AMERICA RESEARCH REACTOR	50-77	11
CINTICHEM	50-54	10
CLINCH RIVER BREEDER REACTOR	50-537	190
CLINTON POWER STATION, UNIT 1	50-461	178
COMANCHE PEAK STEAM ELECTRIC STATION, UNIT 1	50-445	168
COMANCHE PEAK STEAM ELECTRIC STATION, UNIT 2	50-446	170
COOPER NUCLEAR STATION	50-298	70
CRYSTAL RIVER NUCLEAR PLANT, UNIT 3	50-302	73
DAVIS-BESSE NUCLEAR POWER STATION, UNIT 1	50-346	112
DIABLO CANYON NUCLEAR POWER PLANT, UNIT 1	50-275	53
DIABLO CANYON NUCLEAR POWER PLANT, UNIT 2	50-323	91
DONALD C. COOK NUCLEAR POWER PLANT, UNIT 1	50-315	82
DONALD C. COOK NUCLEAR POWER PLANT, UNIT 2	50-316	84
DOW CHEMICAL CO.	50-264	44
DRESDEN NUCLEAR POWER STATION, UNIT 1	50-10	7
DRESDEN NUCLEAR POWER STATION, UNIT 2	50-237	25
DRESDEN NUCLEAR POWER STATION, UNIT 3	50-249	31
DUANE ARNOLD ENERGY CENTER	50-331	98
EDWIN I. HATCH NUCLEAR PLANT, UNIT 1	50-321	89
EDWIN I. HATCH NUCLEAR PLANT, UNIT 2	50-366	123
ENRICO FERMI ATOMIC POWER PLANT, UNIT 2	50-341	109
FLOATING NUCLEAR PLANT	STN-50-437	163
FORD NUCLEAR REACTOR	50-2	7
FORT CALHOUN STATION, UNIT 1	50-285	61
FORT ST. VRAIN NUCLEAR GENERATING STATION	50-267	46
GE ADVANCED BWR DESIGN	STN-50-605	190
GENERAL ATOMICS	50-163	14
GENERAL ATOMICS	50-89	11
GENERAL ELECTRIC NUCLEAR TEST REACTOR	50-73	11
GENERAL ELECTRIC NUCLEAR TEST REACTOR	50-70	11
GRAND GULF NUCLEAR STATION, UNIT 1	50-416	148
GRAND GULF NUCLEAR STATION, UNIT 2	50-417	149
H.B. ROBINSON PLANT, UNIT 2	50-261	41
HADDAM NECK PLANT	50-213	20
HOPE CREEK NUCLEAR STATION, UNIT 1	50-354	117
HUMBOLDT BAY POWER PLANT, UNIT 3	50-133	12
IDAHO STATE UNIV. RESEARCH REACTOR	50-284	61
INDIAN POINT STATION, UNIT 1	50-3	7
INDIAN POINT STATION, UNIT 2	50-247	30
INDIAN POINT STATION, UNIT 3	50-286	62
IOWA STATE UNIV. RESEARCH REACTOR	50-116	12
JAMES A. FITZPATRICK NUCLEAR POWER PLANT	50-333	100
JOSEPH M. FARLEY NUCLEAR PLANT, UNIT 1	50-348	113
JOSEPH M. FARLEY NUCLEAR PLANT, UNIT 2	50-364	121
KANSAS STATE UNIV. RESEARCH REACTOR	50-188	18
KEWAUNEE NUCLEAR POWER PLANT	50-305	76
LA CROSSE BOILING WATER REACTOR	50-409	142
LASALLE COUNTY STATION, UNIT 1	50-373	129
LASALLE COUNTY STATION, UNIT 2	50-374	130
LIMERICK GENERATING STATION, UNIT 1	50-352	115
LIMERICK GENERATING STATION, UNIT 2	50-353	116
MAINE YANKEE ATOMIC POWER PLANT	50-309	78
MASSACHUSETTS INSTITUTE OF TECHNOLOGY RESEARCH REACTOR	50-20	8
MIDLAND PLANT, UNIT 1	50-329	98
MIDLAND PLANT, UNIT 2	50-330	98
MILLSTONE NUCLEAR POWER STATION, UNIT 1	50-245	28
MILLSTONE NUCLEAR POWER STATION, UNIT 2	50-336	103
MILLSTONE NUCLEAR POWER STATION, UNIT 3	50-423	149
MONTICELLO NUCLEAR GENERATING PLANT	50-263	43
NINE MILE POINT NUCLEAR STATION, UNIT 1	50-220	2[illegible]
NINE MILE POINT NUCLEAR STATION, UNIT 2	50-410	143
NORTH ANNA POWER STATION, UNIT 1	50-338	106
NORTH ANNA POWER STATION, UNIT 2	50-339	108
NORTH CAROLINA STATE UNIV. PULSTAR REACTOR	50-297	70
NUCLEAR ENGINEERING TEST REACTOR	50-176	17
OCONEE NUCLEAR STATION, UNIT 1	50-269	47
OCONEE NUCLEAR STATION, UNIT 2	50-270	49
OCONEE NUCLEAR STATION, UNIT 3	50-287	64
OMAHA VETERANS ADMINISTRATION HOSPITAL RESEARCH REACTOR	50-131	12
OYSTER CREEK NUCLEAR POWER PLANT	50-219	22
PALISADES NUCLEAR PLANT	50-255	36

Name	Docket	Page
PALO VERDE NUCLEAR STATION, UNIT 1	STN-50-528	184
PALO VERDE NUCLEAR STATION, UNIT 2	STN-50-529	186
PALO VERDE NUCLEAR STATION, UNIT 3	STN-50-530	188
PAWLING RESEARCH REACTOR	50-101	11
PEACH BOTTOM ATOMIC POWER STATION, UNIT 1	50-171	14
PEACH BOTTOM ATOMIC POWER STATION, UNIT 2	50-277	54
PEACH BOTTOM ATOMIC POWER STATION UNIT 3	50-278	55
PERRY NUCLEAR POWER PLANT, UNIT 1	50-440	164
PERRY NUCLEAR POWER PLANT, UNIT 2	50-441	165
PIETESTI RESEARCH REACTOR	50-411	144
PILGRIM NUCLEAR POWER STATION, UNIT 1	50-293	66
PLUM BROOK REACTOR - MOCK-UP	50-185	18
PLUM BROOK RESEARCH REACTOR FACILITY	50-30	10
POINT BEACH NUCLEAR PLANT, UNIT 1	50-266	45
POINT BEACH NUCLEAR PLANT, UNIT 2	50-301	71
PRAIRIE ISLAND NUCLEAR STATION, UNIT 1	50-282	59
PRAIRIE ISLAND NUCLEAR STATION, UNIT 2	50-306	77
PROOF TEST FACILITY	50-290	66
QUAD-CITIES STATION, UNIT 1	50-254	35
QUAD-CITIES STATION, UNIT 2	50-265	44
RADIATION EFFECTS REACTOR	50-172	14
RANCHO SECO NUCLEAR GENERATING STATION	50-312	80
RHODE ISLAND & PROVIDENCE PLANTATIONS AEC	50-193	18
RIVER BEND STATION, UNIT 1	50-458	176
ROBERT EMMET GINNA NUCLEAR PLANT, UNIT 1	50-244	26
RPI CRITICAL EXPERIMENT	50-225	25
SALEM NUCLEAR GENERATING STATION, UNIT 1	50-272	51
SALEM NUCLEAR GENERATING STATION, UNIT 2	50-311	79
SAN ONOFRE NUCLEAR STATION, UNIT 1	50-206	19
SAN ONOFRE NUCLEAR STATION, UNIT 2	50-361	118
SAN ONOFRE NUCLEAR STATION, UNIT 3	50-362	120
SAXTON NUCLEAR EXPERIMENTAL FACILITY	50-146	13
SEABROOK NUCLEAR STATION, UNIT 1	50-443	166
SEABROOK NUCLEAR STATION, UNIT 2	50-444	167
SEQUOYAH NUCLEAR PLANT, UNIT 1	50-327	96
SEQUOYAH NUCLEAR PLANT, UNIT 2	50-328	97
SHEARON HARRIS NUCLEAR POWER PLANT, UNIT 1	50-400	141
SHOREHAM NUCLEAR POWER STATION	50-322	90
SOUTH TEXAS PROJECT, UNIT 1	STN-50-498	181
SOUTH TEXAS PROJECT, UNIT 2	STN-50-499	182
ST. LUCIE PLANT, UNIT 1	50-335	102
ST. LUCIE PLANT, UNIT 2	50-389	134
SURRY POWER STATION, UNIT 1	50-280	56
SURRY POWER STATION, UNIT 2	50-281	58
SUSQUEHANNA STEAM ELECTRIC STATION, UNIT 1	50-387	132
SUSQUEHANNA STEAM ELECTRIC STATION, UNIT 2	50-388	133
TEXAS A&M UNIV. RESEARCH REACTOR	50-128	12
TEXAS A&M UNIV. RESEARCH REACTOR	50-59	10
THREE MILE ISLAND NUCLEAR STATION, UNIT 1	50-289	65
THREE MILE ISLAND NUCLEAR STATION, UNIT 2	50-320	88
TRIGA THERMIONIC PROTOTYPE REACTOR	50-227	25
TROJAN NUCLEAR PLANT	50-344	110
TURKEY POINT PLANT, UNIT 3	50-250	32
TURKEY POINT PLANT, UNIT 4	50-251	34
U.S. GEOLOGICAL SURVEY RESEARCH REACTOR	50-274	53
UNIV. OF ILLINOIS RESEARCH REACTOR	50-151	13
UNIV. OF ILLINOIS RESEARCH REACTOR	50-356	118
UNIV. OF KANSAS RESEARCH REACTOR	50-148	13
UNIV. OF LOWELL RESEARCH REACTOR	50-223	24
UNIV. OF MISSOURI RESEARCH REACTOR-COLUMBIA	50-186	18
UNIV. OF NEW MEXICO RESEARCH REACTOR	50-252	35
UNIV. OF TEXAS RESEARCH REACTOR	50-602	190
UNIV. OF TEXAS RESEARCH REACTOR	50-192	18
UNIV. OF UTAH RESEARCH REACTOR	50-72	11
UNIV. OF UTAH RESEARCH REACTOR	50-407	142
UNIV. OF VIRGINIA CAVALIER REACTOR	50-396	139
UNIV. OF WASHINGTON RESEARCH REACTOR	50-139	13
VALLECITOS BOILING WATER REACTOR	50-18	8
VALLECITOS EXPERIMENTAL SUPERHEAT REACTOR	50-183	18
VERMONT YANKEE NUCLEAR POWER STATION	50-271	50
VIRGIL C. SUMMER NUCLEAR STATION, UNIT 1	50-395	138
WASHINGTON STATE UNIV. RESEARCH REACTOR (TRIGA)	50-27	8

Name	Docket	Page
WATERFORD GENERATING STATION, UNIT 3	50-382	131
WATTS BAR NUCLEAR PLANT, UNIT 1	50-390	136
WATTS BAR NUCLEAR PLANT, UNIT 2	50-391	137
WEST VALLEY REPROCESSING PLANT	50-201	18
WESTINGHOUSE ADVANCED PWR STANDARD DESIGN (WAPWR)	50-668	191
WILLIAM B. MCGUIRE NUCLEAR STATION, UNIT 1	50-369	125
WILLIAM B. MCGUIRE NUCLEAR STATION, UNIT 2	50-370	127
WOLF CREEK GENERATING STATION	STN-50-482	179
WORCESTER POLYTECHNIC INSTITUTE RESEARCH REACTOR	50-134	13
WPPSS NUCLEAR PROJECT, UNIT 1	50-460	178
WPPSS NUCLEAR PROJECT, UNIT 2	50-397	139
WPPSS NUCLEAR PROJECT, UNIT 3	STN-50-508	183
YANKEE-ROWE NUCLEAR POWER STATION	50-29	8
ZERO POWER REACTOR-I	50-75	11
ZION NUCLEAR POWER STATION, UNIT 1	50-295	67
ZION NUCLEAR POWER STATION, UNIT 2	50-304	74
SYSTEM 80+ STANDARDIZED NUCLEAR POWER PLANT DES.,	52-002	191
Domestic Licensing of Special Nuclear Material - Docket 70		
ALLIED-GENERAL NUCLEAR SERVICES, BARNWELL, SC	70-1327	198
B&W FUEL CO., LYNCHBURG, VA	70-1201	198
BABCOCK & WILCOX CO., APOLLO, PA	70-0135	193
BABCOCK & WILCOX CO., APOLLO, PA	70-0364	194
BABCOCK & WILCOX CO., LYNCHBURG, VA	70-0824	195
BABCOCK & WILCOX CO., LYNCHBURG, VA	70-0027	192
CIMARRON CORP., OKLAHOMA CITY, OK	70-0925	197
CINTICHEM, INC., TUXEDO, NY	70-0687	194
COMBUSTION ENGINEERING, INC., HEMATITE, MO	70-0036	193
COMBUSTION ENGINEERING, INC., WINDSOR, CT	70-1100	197
COMMERCE, DEPT. OF, NATIONAL INSTITUTE OF STANDARDS &	70-0398	194
EDLOW INTERNATIONAL CO., WASHINGTON, DC	70-1252	198
GENERAL ATOMICS, SAN DIEGO, CA	70-0734	194
GENERAL ELECTRIC CO., PLEASANTON, CA	70-0754	194
GENERAL ELECTRIC CO., SAN JOSE, CA	70-1220	198
GENERAL ELECTRIC CO., WILMINGTON, NC	70-1113	197
LOUISIANA ENERGY SERVICES, WASHINGTON, DC	70-3070	198
METALS & CONTROL, INC.	70-0023	192
NEW YORK, STATE OF, NEW YORK, NY	70-1156	198
NUCLEAR FUEL SERVICES, INC., ERWIN, TN	70-0143	193
PENNSYLVANIA STATE UNIV., UNIVERSITY PARK, PA	70-0113	193
RENSSELAER POLYTECHNIC INSTITUTE, TROY, NY	70-0920	197
ROCKETDYNE DIV. (ROCKWELL INTERNATIONAL CORP.), CANOGA	70-0025	192
SIEMENS NUCLEAR POWER CORP., RICHLAND, WA	70-1257	198
TENNESSEE VALLEY AUTHORITY, CHATTANOOGA, TN	70-2917	198
TENNESSEE VALLEY AUTHORITY, CHATTANOOGA, TN	70-2941	198
TEXAS INSTRUMENTS, INC., ATTLEBORO, MA	70-0033	192
UNC RECOVERY SYSTEMS (UNITED NUCLEAR CORP.), WOOD RIVER	70-0820	195
UNC, INC., UNCASVILLE, CT	70-0371	194
UNITED NUCLEAR CORP., ELMSFORD, NY	70-0903	195
WESTINGHOUSE ELECTRIC CORP., PITTSBURGH, PA	70-1151	198
Packaging of Radioactive Material for Transport and Transportation of Radioactive Material Under Certain Conditions - Docket 71		
APPLIED TECHNICAL SERVICES, INC.	71-0705	199
BARNETT INDUSTRIAL X-RAY	71-0662	199
CONAM INSPECTION, INC.	71-0216	199
COPES-VULCAN, INC.	71-0625	199
CRANE CO.	71-0272	199
INDUSTRIAL INSPECTION & TESTING SERVICE	71-0200	199
MODEL: 100, 100A, 200 & 200A, AMERSHAM CORP.	71-9127	201
MODEL: 14-215, SCIENTIFIC ECOLOGY GROUP, INC.	71-9222	201
MODEL: 1500, GENERAL ELECTRIC CO.	71-5939	200
MODEL: 51032-1 & 51032-1A, ADVANCED NUCLEAR FUELS CORP.	71-6581	200
MODEL: 6400, WESTINGHOUSE ELECTRIC CORP.	71-6400	200
MODEL: 650, AMERSHAM CORP.	71-9032	200
MODEL: 660, 660A, 660AE, 660B, 660BE, 660E, AMERSHAM	71-9033	200
MODEL: 6717-B, AMERSHAM CORP.	71-6717	200
MODEL: 676 & 676E, AMERSHAM CORP.	71-9029	200
MODEL: 680 & 680E, AMERSHAM CORP.	71-9035	200
MODEL: 684 & 684E, AMERSHAM CORP.	71-9028	200
MODEL: 715, AMERSHAM CORP.	71-9039	201
MODEL: 741 & 741E, AMERSHAM CORP.	71-9027	200

Name	Docket	Page
MODEL: 770, AMERSHAM CORP.	71-9148	201
MODEL: 771, AMERSHAM CORP.	71-9107	201
MODEL: 927A1 & 927C1, COMBUSTION ENGINEERING, INC.	71-6078	200
MODEL: 934, AMERSHAM CORP.	71-9243	201
MODEL: B-2, U.S. ECOLOGY, INC.	71-6144	200
MODEL: BMI-1, CINTICHEM, INC.	71-5957	200
MODEL: BU-7, GENERAL ELECTRIC CO.	71-9019	200
MODEL: C-8, AMERSHAM CORP.	71-9128	201
MODEL: CNS 1-13G, CHEM-NUCLEAR SYSTEMS, INC.	71-9216	201
MODEL: CNS 4-85, CHEM-NUCLEAR SYSTEMS, INC.	71-6244	200
MODEL: CNS 8-120B, CHEM-NUCLEAR SYSTEMS, INC.	71-9168	201
MODEL: FSV-3, GENERAL ATOMICS	71-6347	200
MODEL: GE-100, GENERAL ELECTRIC CO.	71-5926	199
MODEL: GNS 11, TRANSPORTATION, DEPT. OF	71-3015	199
MODEL: HN-100 SERIES 3, ET AL, SCIENTIFIC ECOLOGY	71-9151	201
MODEL: MCC, WESTINGHOUSE ELECTRIC CORP.	71-9239	201
MODEL: MILLSTONE STEAM GENERATOR, NORTHEAST UTILITIES	71-9244	201
MODEL: MO-1, WESTINGHOUSE ELECTRIC CORP.	71-9069	201
MODEL: NLI-10/24, NUCLEAR ASSURANCE CORP.	71-9023	200
MODEL: ORNL, BNL & NBS UNIR. CONT., ENERGY, DEPT. OF	71-9853	201
MODEL: RA-2, RA-3, GENERAL ELECTRIC CO.	71-4986	199
MODEL: SENTINEL 8S, TELEDYNE ENERGY SYSTEMS	71-9085	201
MODEL: ST, COMMERCE, DEPT. OF	71-9246	201
MODEL: TN-12/2, TRANSPORTATION, DEPT. OF	71-3014	199
MODEL: TRUPACT-II, ENERGY, DEPT. OF	71-9218	201
MODEL: WAPD-40, ENERGY, DEPT. OF	71-5874	199
PROGRESS SERVICES, INC.	71-0630	199
SCIENTIFIC TECHNICAL, INC.	71-0629	199
SIEMENS NUCLEAR POWER CORP.	71-0003	199
SPACE SCIENCE SERVICES, INC.	71-0215	199
STATIC CONTROL SYSTEMS - 3M	71-0466	199
TELEDYNE ENERGY SYSTEMS	71-0397	199
Licensing of Independent Spent Fuel Storage - Docket 72		
BALTIMORE GAS & ELECTRIC CO., 50-317 & 50-318	72-0008	201
CAROLINA POWER & LIGHT CO., 50-261	72-0003	201
CAROLINA POWER & LIGHT CO., 50-324 & 50-325	72-0006	201
MODEL: CASTOR V/21, GENERAL NUCLEAR SYSTEMS, INC.	72-1000	202
MODEL: CONSTAR, B&W FUEL CO.	72-1006	202
MODEL: NUHOMS-24P, PACIFIC NUCLEAR FUEL SERVICES, INC.	72-1004	202
MODEL: VSC-24, PACIFIC SIERRA NUCLEAR ASSOCIATES	72-1007	202
NORTHERN STATES POWER CO., 50-282 & 50-306	72-0010	202
PUBLIC SERVICE CO. OF COLORADO, 50-267	72-0009	202
SACRAMENTO MUNICIPAL UTILITY DISTRICT, 50-312	72-0011	202
VIRGINIA ELECTRIC & POWER CO., 50-280 & 50-281	72-0002	201

DOCKETED ITEMS

LOW LEVEL RADWASTE DISPOSAL SITES

DOCKET 27-049 LOUISVILLE, KY, U.S. ECOLOGY, INC.

9202280148 Documents review of encl licensee submittals reporting environ monitoring samples exceeding action levels for Dec 1991 & Jan 1992.No disagreement raised w/ conclusions reached by licensee.All samples below proposed action levels.
HOGG,R.C., LOHAUS,P. Low-Level Waste Management Branch (Post 901230). 92/01/25. Low-Level Waste Management Branch (Post 901230). 21pp. 60786:096-60786:117.

9202180087 Forwards proprietary "Rept of SNM" for Jan 1992,per Condition 4 of License 16-19254-01.Rept withheld.
MARSHALL,S.W. U.S. Ecology, Inc. (formerly Nuclear Engineering, Inc.). 92/02/07. LOHAUS,P.H. Operations Branch (870413-901229). 1p. 60626:320-60626:321.

9202280241 Forwards Pages 38 & 39 to radiological contingency plan, Attachment 1 to radiological contingency plan & table of contents to operating procedures.W/o encls.
HOGG,R.C. Low-Level Waste Management Branch (Post 901230). 92/02/25. BOOKER,S. U.S. Ecology, Inc. (formerly Nuclear Engineering, Inc.). 1p. 60767:350-60767:350.

9202280262 Ack receipt of monthly rept on receipt & burial of SNM at Hanford Low Level Radwaste Facility for Dec 1991.Rept timely submitted & review did not identify deficiencies.
HOGG,R.C. Low-Level Waste Management Branch (Post 901230). 92/02/25. Low-Level Waste Management Branch (Post 901230). 2pp. 60779:271-60779:274.

9202280228 Documents review of encl licensee ltrs reporting occupational environ air samples collected during Dec 1991 exceeding action levels.No disagreement found w/data interpretations or conclusions reached by licensee.
HOGG,R.C., LOHAUS,P. Low-Level Waste Management Branch (Post 901230). 92/02/26. Low-Level Waste Management Branch (Post 901230). 6pp. 60786:118-60786:123.

DOMESTIC LICENSING OF SOURCE MATERIAL

DOCKET 40-0299 UMETCO MINERALS CORP., RIVERTON, WY

9202050575 Press release announcing resignation of PK Willmott as president of Umetco Minerals Corp effective immediately. J Hale,vice president-general manager,Zimbabwe Business Operations will assume mgt responsibilities.
* UMETCO Minerals Corp. (subs. of Union Carbide Corp.). 91/12/16. 1p. 60490:082-60490:082.

DOCKET 40-0534 GENERAL ELECTRIC CO., CLEVELAND, OH

9202050241 Partial response to FOIA request for records.App C records encl & available in PDR.
PHILIPS,J.D. Division of Freedom of Information & Publications Services (Post 890205). 91/06/20. LEHRENBAUM,W.U. Perkins, Coie (formerly Perkins, Coie, Stone, Olsen & Williams). 3pp. 60657:054-60657:225.

--8001080242 Responds to IE Bulletin 79-19, "Packaging of Low Level Radwaste for Transport & Burial." No low level radwaste generated.
KELLY,G. Bay View Hosp., Bay Village, OH. 79/12/10. Region III, IE (720101-810228). 1p. 60657:158-60657:158.

--9202050263 Safety insp on 691022 of licenses 34-00054-04,34-00054-05, 34-00054-07E & SMB-191.insp findings:no noncompliances noted.
SCHULTZ,W.H. Atomic Energy Commission (Pre 750119). * General Electric Co. 69/10/22. 5pp. 60657:105-60657:109.

DOCKET 40-1162 WESTERN NUCLEAR, INC., LAKEWOOD, CO

9202060149 Forwards "1991 Groundwater Corrective Action Program Review."
BAKER,S.J. Western Nuclear, Inc. (subs. of Phelps Dodge Corp.). 91/12/16. HALL,R. Uranium Recovery Field Ofc, R4. 1p. 60494:126-60494:230.

--9202060152 "1991 Groundwater Corrective Action Program Review."
* Western Nuclear, Inc. (subs. of Phelps Dodge Corp.). 91/12/16. 111pp. 60494:127-60494:230.

9202050565 Forwards archaeological monitoring rept,prepared by Kail Consulting,Inc,in response to 910514 ltr.W/o encl.
COLLINS,R. Western Nuclear, Inc. (subs. of Phelps Dodge Corp.). 91/12/18. HALL,R. Uranium Recovery Field Ofc, R4. 1p. 60490:104-60490:104.

--9202050532 Requests 90 day extension to quantify w/significant degree of accuracy costs associated w/completion of final reclamation,per 911211 request.
BAKER,S.J. Western Nuclear, Inc. (subs. of Phelps Dodge Corp.). 92/01/06. HALL,R. Uranium Recovery Field Ofc, R4. 2pp. 60490:111-60490:112.

9202060529 Application for amend to license SUA-0056.license condition 74c re groundwater corrective action program.Under proposal, pumping would continue at average rate of 200 gpm during annual summer evaporation season & cease during winter.
BAKER,S.J. Western Nuclear, Inc. (subs. of Phelps Dodge Corp.). 92/01/13. HALL,R. Uranium Recovery Field Ofc, R4. 3pp. 60512:186-60512:188.

9202060373 Clarifies plans needed from Western,Inc concerning culturally sensitive areas of Split Rock facility & proposed for matls borrowing.
HALL,R.E. Uranium Recovery Field Ofc, R4. 92/01/23. GEARHART,J. Western Nuclear, Inc. (subs. of Phelps Dodge Corp.). 4pp. 60505:312-60505:315.

9202060381 Discusses archaeological monitoring rept on 14 test pits in Western Nuclear,Inc proposed borrow areas.
WARD,D.C. Uranium Recovery Field Ofc, R4. 92/01/23. Uranium Recovery Field Ofc, R4. 3pp. 60505:294-60505:296.

9202110484 Forwards revised pages 13,16 & 17 to environ monitoring manual in response to 910521 ltr requesting add'l info.
BAKER,S.J. Western Nuclear, Inc. (subs. of Phelps Dodge Corp.). 92/01/28. HALL,R. Uranium Recovery Field Ofc, R4. 2pp. 60536:176-60536:183.

--9202110562 Revised pages 13,16 & 17 to environ monitoring manual.W/one oversize drawing.
* Western Nuclear, Inc. (subs. of Phelps Dodge Corp.). 91/09/30. 3pp. 60536:180-60536:183.

9202110439 Responds to 920108 request for 90 day extension of current surety amount.Request to maintain existing surety amount acceptable provided that licensee submits by 920411 updated cost estimate as committed in 920108 ltr.
HALL,R.E. Uranium Recovery Field Ofc, R4. 92/01/31. BAKER,S. Western Nuclear, Inc. (subs. of Phelps Dodge Corp.). 1p. 60539:116-60539:116.

9202120245 Comments on Western Nuclear,Inc annual corrective action program review & semiannual ground water rept review. Recommends that program remain operational at current rate w/exception that winter shutdown be authorized.
KONWINSKI,G.R. Uranium Recovery Field Ofc, R4. 92/01/31. Uranium Recovery Field Ofc, R4. 4pp. 60564:121-60564:159.

--9202120251 Ack receipt of 920113 amend request re proposed mod of license condition 74 of license SUA-0056.Associated corrective action program indicates that modifying program to let[illegible] winter pumping,feasible.
HALL,R.E. Uranium Recovery Field Ofc, R4. 92/01/31. BAKER,S. Western Nuclear, Inc. (subs. of Phelps Dodge Corp.). 3pp. 60564:125-60564:127.

--9202120255 Amend 61 to license SUA-0056 for Western Nuclear,Inc. authorizing use of unlimited natural U at licensee U milling facilities.
HALL,R.E. Uranium Recovery Field Ofc, R4. 92/01/31. 11pp. 60564:128-60564:139.

DOCKET 40-1790 WELLMAN DYNAMICS CORP., CRESTON, IA

9202180052 Agenda for 920225 meeting w/Hartley & Hartley in Bay County, MI to discuss proposed work to be performed at state-owned portion of site,radiologic issues & surface water issues. Remedial action plan summary encl.
* Michigan, State of. 92/02/18. Michigan, State of. 3pp. 60626:123-60626:125.

9202260292 Responds to 911217 ltr describing remedial action plan for MI Dept of Natural Resources owned portion of former Hartley & Hartley Landfill in Kawkawlin,Bay County,MI.GC currently reviewing history of thorium disposal at landfill.
AUSTIN,J.H. Decommissioning & Regulatory Issues Branch (Post 901230). 92/02/21. BOETTCHER,L.M. Michigan, State of. 1p. 60751:027-60751:027.

DOCKET 40-2259 PATHFINDER MINES CORP., RIVERTON, WY

9202050548 Forwards annual update repts,per license condition 60C,on performance of Lucky McMine corrective action program for mitigation of tailings seepage.W/o encl.
HARDGROVE,T.W. Pathfinder Mines Corp. 91/12/16. HALL,R.E. Uranium Recovery Field Ofc, R4. 1p. 60490:107-60490:107.

9202050593 Forwards annual insp rept on Lucky McMine embankment,per Condition 34 of License SUA-672.
HARDGROVE,T.W. Pathfinder Mines Corp. 91/12/20. HALL,R.E. Uranium Recovery Field Ofc, R4. 5pp. 60490:044-60490:048.

DOCKET 40-3392 ALLIED-SIGNAL, INC., METROPOLIS, IL

9202050238 Forwards amended pages to 900415 application for renewal of License SUB-526,consisting of "Decommissioning Funding Plan Allied-Signal Metropolis Works."
KOSMIDER,M.D. Allied-Signal Corp. 92/01/28. HAUGHNEY,C.J. Fuel Cycle Safety Branch. 2pp. 60544:173-60544:182.

--9202050239 "Decommissioning Funding Plan Allied-Signal Metropolis Works."
* Allied-Signal Corp. 92/01/31. 8pp. 60544:175-60544:182.

9202060077 Confirmation action ltr CAL-RIII-92-003 re concerns involving identification of four filled UF-6 cylinders. NRC understands that licensee will evaluate root cause of ASME deficiencies.
NORELIUS,C.E. Region 3 (Post 820201). 92/01/30. KOSMIDER,M.D. Allied-Signal Corp. 2pp. 60484:309-60484:310.

DOCKET 40-3453 ATLAS CORP., DENVER, CO

9202110512 Advises that no response received re annual fee challenge nor documents requested or indication from NRC as to willingness to waive interest charges pending resolution of matter.
BLUBAUGH,R. Atlas Corp. 92/01/10. FUCHES,J., HOLLOWAY,J. NRC - No Detailed Affiliation Given. 6pp. 60538:113-60538:126.

DOCKET 40-3543 FAIRLEIGH DICKINSON UNIV., TEANECK, NJ

9202050585 Submits corrective action review summarizing progress toward attaining groundwater protection stds.Discussion includes dewatering wells (ALARA demonstration),seepage collection from toe drains & enhanced evaporation sys.
BLUBAUGH,R.E. Atlas Corp. 91/12/30. HALL,R.E. Uranium Recovery Field Ofc, R4. 25pp. 60490:056-60490:080.

DOCKET 40-4482 AMERICAN NUCLEAR CORP., CASPER, WY

9202010468 Application for amend to license SUA-667,including firm schedule for completion of specific reclamation activities at Gas Hill mill site.
CARPENTER,S.A. American Nuclear Corp. 91/11/15. HALL,R. Uranium Recovery Field Ofc, R4. 2pp. 60490:230-60490:2.

DOCKET 40-8524 GULF UNITED NUCLEAR FUELS CORP., ELMSFORD, NY

9202060024 Responds to FOIA request for repts,data compilations,notes, memoranda,records & photographs of site at Pawling,NY. Forwards documents listed on App A,Portions of records listed on App G withheld (FOIA Exemption 6).
GRIMSLEY,D.H. Division of Freedom of Information & Publications Services (Post 890205). 91/06/21. NORRIS,C.A. Affiliation Not Assigned. 11pp. 60612:191-60613:335.

--9202060486 Advises that effective immediately,all invoices & correspondence should be sent to Gulf United Nuclear Fuels Corp at listed address.
MILLER,W.O. Office of Administration (Pre 870413). 73/02/09. WAGNER,J.F. Office of the Controller (Pre 820416). 1p. 60613:078-60613:078.

--9202060495 Requests that all correspondence re ref licensee be sent to licensee at listed address.
LOYSEN,P. Gulf United Nuclear Fuels Corp. 72/11/06. O'LEARY,J.F. Atomic Energy Commission, Directorate of Licensing (720101-750118). 1p. 60613:079-60613:079.

--9202100225 Conformed copy of application for amends to Licenses R-38, R-67,R-100,XR-91,SNM-696,XSNM-387,XSNM-246,XSNM-426, XSNM-468,XSNM-473,SNM-1408,R-49,CX-25,SNM-33,SNM-871, SMB-293,24-12988-01 & CPCSF-4 re license transfer.
ROLANDER,C.A. General Atomics (formerly Technologies, Inc./General Atomic Co.). 73/11/19. MUNTZING,L.M. Atomic Energy Commission (Pre 750119). 68pp. 60613:282-60613:330.

DOCKET 40-6659 PETROTOMICS CO., SHIRLEY BASIN, WY

9202110553 Application for amend to license SUA-0551,reflecting listed estimated schedule milestones.
JUDAY,R.A. Petrotomics Co. (formerly Getty/Petrotomics Co.). 92/01/23. HALL,R.E. Uranium Recovery Field Ofc, R4. 1pp. 60540:134-60540:135.

9202110394 Application for amend to license SUA-551,modifying corrective action plan by adding fresh water injection sys. "Corrective Action Mods Upper Wind River Sand" encl.
JUDAY,R.A. Petrotomics Co. (formerly Getty/Petrotomics Co.). 92/01/30. HALL,R.E. Uranium Recovery Field Ofc, R4. 1p. 60537:009-60537:078.

--9202110405 "Corrective Action Mods Upper Wind River Sand." W/four oversize drawings.
LANNING,T.E. HOFFMAN,G.L. Hydro-Engineering. 92/01/31. 68pp. 60537:010-60537:078.

DOCKET 40-7102 SHIELDALLOY METALLURGICAL CORP., NEWFIELD, NJ

9202190200 Forwards financial assurance info per 920110 telcon, consisting of administrative consent order dtd 881005, irrevocable standby ltr of credit,trust agreement & amend to irrevocable standby ltr of credit.
GAFFIGAN,D.L. New Jersey, State of. 92/02/03. ORLANDO,N. Division of Low-Level Waste Management & Decommissioning (Post 870413). 27pp. 60678:144-60678:170.

9202250014 Responds to NRC request to revise proposed source matl possession limits in 880718 application for amend to License SMB-743 to reflect recent recalculations of inventory at Newfield Facility.
SMITH,D.R. Shieldalloy Metallurgical Corp. 92/02/13. FARAZ,Y. Fuel Cycle Safety Branch. 3pp. 60750:013-60750:015.

DOCKET 40-7402 CHEMETRON CORP., CHICAGO, IL

9104240084 Forwards listing of licensee documents sent to Mayor Sulik on 910329 as agreed during 910131 public meeting.
HOFFERT,A.M. Decommissioning & Regulatory Issues Branch (Post 901230). 91/04/05. Decommissioning & Regulatory Issues Branch (Post 901230). 17pp. 60508:128-60508:144.

DOCKET 40-7455 WHITTAKER CORP., LOS ANGELES, CA

9202250192 "Audit Rept of Radioactive Matl Located Next to Greenville Metals,Greenville,PA." Audited items satisfactory.
MILLER,F.L. Whittaker Corp. 92/02/17. 1p. 60749:175-60749:175.

DOCKET 40-7580 FANSTEEL, INC., NORTH CHICAGO, IL

9202060116 Responds to NRC comments re Fansteel Metals remedial assessment work plan.Copy of revised work plan encl.
TAYLOR,P.N., HARRICK,J.M., BERMAN,G.W. Earth Science Consultants, Inc. 92/01/27. SWIFT,J.J. Fuel Cycle Safety Branch. 4pp. 60504:068-60504:2C5.

--9202060123 Revised Work Plan, "Remedial Assessment - Fansteel Metals Muskogee,OK."
* Earth Science Consultants, Inc. 92/01/31. 150pp. 60504:073-60504:205.

9202100395 Responds to 911202 ltr containing NRC comments re decommissioning plan.Forwards "Decommissioning Plan, Muskogee,OK Facility,NRC License SMB-911."
TAYLOR,P.N., HARRICK,J.M., BERMAN,G.W. Earth Science Consultants, Inc. 92/01/27. SWIFT,J.J. Fuel Cycle Safety Branch. 10pp. 60561:001-60561:055.

--9202100408 "Decommissioning Plan,Muskogee,OK Facility NRC License SMB-911."
* Earth Science Consultants, Inc. 92/02/29. 48pp. 60561:011-60561:055.

9202130011 Ack receipt of 920103 ltr informing NRC of steps taken to correct violations noted in insp rept 40-7580/91-01.Response inadequate.Response did not address mgt controls of radiation safety program.
CALLAN,L.J. Region 4 (Post 820201). 92/01/27. HUNTER,J.J. Fansteel, Inc. 4pp. 60546:022-60546:025.

9202100367 Forwards licensee 920129 ltr to State of OK updating progress on Fansteel Facility in Muskogee.Licensee intends to process contents of Ponds 6,7,8 & 9 & produce salable product.
HUNTER,J.J. Fansteel Metals (subs. of Fansteel, Inc.). 92/01/29. MO,T. NRC. No Detailed Affiliation Given. 2pp. 60557:297-60557:298.

9202100321 Discusses review of 900726 & 1211 financial assurance certification submittals for Muskogee,OK facility.NRC comments encl.
HICKEY,J.W. Fuel Cycle Safety Branch. 92/02/07. MOCNIAK,M.J. Fansteel, Inc. 5pp. 60557:329-60557:332.

9202210250 Responds to NRC 920127 ltr re violations noted in insp of License SMB-911.Corrective actions documentation will be supplied to NRC when change occurs in organization structure of radiation safety committee.
HUNTER,J.J. Fansteel Metals (subs. of Fansteel, Inc.). 92/02/07. CALLAN,L.J. Region 4 (Post 820201). 24pp. 60727:182-60727:205.

DOCKET 40-7604 BP CHEMICALS AMERICA, INC., LIMA, OH

9202050090 Forwards insp rept 40-7604/91-01 on 911216-18 & 920114 & notice of violation.
JOHNSON,T.C. Region 3 (Post 820201). 92/01/28. BLYTHE,H. BP America, Inc. 1p. 60466:277-60466:298.

--9202050107 Notice of violation from insp on 911216-18 & 920114. Violations noted:matl has not been used by or under supervision of specific named individual & sample soil around pond/sludge samples not collected.
JOHNSON,T.C. Region 3 (Post 820201). 92/01/28. 2pp. 60466:276-60466:279.

--9202050114 Insp rept 40-7604/91-01 on 911216-18 & 920114.Violations noted:Major areas inspected:remediation of contaminated soils/bldgs at Facility,licensee organization,matls & facility,disposal of matl & training.
LAMBERT,K.J., CANIANO,R.J. Region 3 (Post 820201). 92/01/28. 9pp. 60466:280-60466:288.

9202050267 Summary of 920109 meeting w/BP Chemicals America,Inc to discuss deep well injection sys issues raised in 911219 ltr to NRC staff & addl contamination found on Lima,OH site.
YOUNG,Y. Decommissioning & Regulatory Issues Branch (Post 901230). 92/01/28. AUSTIN,J.H. Decommissioning & Regulatory Issues Branch (Post 901230). 3pp. 60495:036-60495:038.

9202100204 Ack receipt of 921219 ltr on whether deep well injection sys constitutes 10CFR20.106 "effluent release" operation. Requests licensee confirmation that authorization request per 10CFR20.302 will be submitted for waste water disposal.
AUSTIN,J.H. Decommissioning & Regulatory Issues Branch (Post 901230). 92/02/03. CONRAD,J.C. BP Chemicals International. 1p. 60560:187-60560:187.

DOCKET 40-8027 SEQUOYAH FUELS CORP., GORE, OK

9202210115 Partial response to FOIA request for records.App V records encl & available in PDR.
GRIMSLEY,D.H. Division of Freedom of Information & Publications Services (Post 890205). 91/07/24. CURRAN,D. Harmon, Curran, Gallagher & Spielberg (formerly Harmon, Curran & Touaiey). CURRAN,D. Native Americans for a Clean Environment. 4pp. 60664:054-60664:261.

--9202210120 Ack receipt of 861118 ltr transmitting "Guidelines for Independent Oversight Team." Plan to submit revised & augmented guidelines upon significant changes acceptable.
MARTIN,R.D. Region 4 (Post 820201). 86/12/03. EMERSON,S.D. Sequoyah Fuels Corp. 1p. 60664:063-60664:063.

--9202210124 Declines to concur w/Sequoyah Fuels Corp order imposing civil penalty.
SPITZBERG,D.B. Region 4 (Post 820201). 87/01/06. EVERETT,R.J. Region 4 (Post 820201). 4pp. 60664:064-60664:067.

--9202210130 Forwards findings of contract specialists during outside review on 861013-1215 identified needs included,need for sprinkler sys in ofc bldgs & normal process areas & need to use acid vapor masks for transfer of bulk HF.
FISHER,W.L. Region 4 (Post 820201). 87/03/17. SJOBLOM,G.L. Safeguards & Materials Program Br,Div of Inspection Programs,IE (850212-870413). 2pp. 60664:068-60664:069.

--9202210135 Provides & forwards status of bore hole SE of main process bldg.Related info encl.
* Sequoyah Fuels Corp. 90/09/25. BEACH,A.B. Region 4 (Post 820201). 150pp. 60664:070-60664:261.

9202260385 FOIA request for prompt release to "Nuclear Fuel" copy of "Independent Mgt Assessment of Sequoyah Fuels W/Emphasis on Safety & Regulatory Compliance" by consulting firm of Morton & Potter.
FRANKLIN,B.A. McGraw-Hill Publications Co. 91/07/18. GRIMSLEY,D.H. Division of Freedom of Information & Publications Services (Post 890205). 1p. 60710:247-60710:248.

9202260396 Final response to FOIA request for rept, "Independent Mgt Assessment of Sequoyah Fuels Corp W/Emphasis on Safety & Regulatory Compliance." Forwards App A document.Document available in PDR.
GRIMSLEY,D.H. Division of Freedom of Information & Publications Services (Post 890205). 91/08/05. FRANKLIN,B.A. McGraw-Hill Publications Co. 2pp. 60710:249-60710:340.

9202120230 NPDES noncompliance notification:on 920113,outfall pH was 9.3 SU for Outfall 001.Source of elevated pH was fluoride clarifier/neutralization stream which had not been entirely isolated from combining stream.
RICHARDSON,J.D. Sequoyah Fuels Corp. 92/01/17. SHOFNER,H. Environmental Protection Agency. 1p. 60587:072-60587:072.

9202030096 Forwards "First Meeting of Sequoyah Fuel Corp Readiness Review Committee".
GARRICK,B.J. PLG, Inc. (formerly Pickard, Lowe & Garrick, Inc.). 92/01/22. CALLAN,L.J. Region 4 (Post 820201). 1p. 60501:149-60501:176.

--9202030097 "First Meeting of Sequoyah Fuels Corp Readiness Review Committee." * Sequoyah Fuels Corp. 91/12/31. Sequoyah Fuels Corp. 26pp. 60501:151-60501:176.

9202120232 Forwards response to NRC 911223 ltr re violations noted in insp Rept 40-8027/91-15 & discusses contamination control practices.Corrective actions procedure revised to include requirements for weekly smear & quarterly direct surveys.
RICHARDSON,J.D. Sequoyah Fuels Corp. 92/01/22. MARTIN,R.D. Region 4 (Post 820201). 3pp. 60588:033-60588:035.

9202120023 Forwards copy of independent oversight program rept for wk ending 920119.Several areas of procedural & training deficiencies identified.Encourages highest possible priority in ensuring correction of deficiencies & any other problems.
GEKLER,W.C. PLG, Inc. (formerly Pickard, Lowe & Garrick, Inc.). 92/01/29. SHEPPARD,J.J. Sequoyah Fuels Corp. 10pp. 60523:123-60523:132.

9202120235 Submits for review & approval qualifications of addl independent reviewers selected to perform outside review of health & safety & environ procedures,per Section VI of EA-91-067.
SHEPPARD,J.J. Sequoyah Fuels Corp. 92/01/24. MARTIN,R.D. Region 4 (Post 820201). 5pp. 60587:256-60587:260.

9202120242 Advises that Sequoyah Fuels Corp completing actions required by 911002 EA-91-067 & expects to be ready to initiate restart process at facility by 920201.Company believes operation at facility should be allowed to resume.
SHEPPARD,J.J. Sequoyah Fuels Corp. 92/01/24. MARTIN,R.D. Region 4 (Post 820201). 3pp. 60587:253-60587:255.

9202120064 Forwards licensee oversight team rept of activities for 1991.
GEKLER,W.C. PLG, Inc. (formerly Pickard, Lowe & Garrick, Inc.). 92/01/27. SHEPPARD,J.J. Sequoyah Fuels Corp. 1p. 60524:041-60524:102.

--9202120072 "Review of Sequoyah Oversight Team Activities 1991 Year-End Rept." * PLG, Inc. (formerly Pickard, Lowe & Garrick, Inc.). PLG-0860. 92/01/31. 65pp. 60524:042-60524:102.

9202120249 Provides updated response to recommendations in "Independent Mgt Assessment of Sequoyah Fuels Corp w/Emphasis on Safety & Regulatory Compliance." (IMA) dtd 910515.List of closed IMA items encl.
RICHARDSON,J.D. Sequoyah Fuels Corp. 92/01/27. MARTIN,R.D. Region 4 (Post 820201). 12pp. 60587:163-60587:175.

9202030033 Forwards radiation safety insp rept 40-8027/91-13 on 910806-0906.No violations noted.Violation re procedural deficiency noted,but not cited.
CALLAN,L.J. Region 4 (Post 820201). 92/01/28. SHEPPARD,J.J. Sequoyah Fuels Corp. 3pp. 60421:347-60422:005.

--9202030034 Insp rept 40-8027/91-13 on 910806-0906.No violations noted. Major areas inspected:processing operations/radiation safety program, including,health physics,consultant activities & procedures/conduct of operations improvement program.
LEONARDI,R.A., CAIN,C.L. Region 4 (Post 820201). 92/01/27. 17pp. 60421:310-60422:005.

9202030076 Ack receipt of 920110, "Sequoyah Fuels Corp Action Plan" & rev 1 to environmental rept.
HORN,M. Fuel Cycle Safety Branch. 92/01/30. RICHARDSON,J.D. Sequoyah Fuels Corp. 1p. 60483:112-60483:112.

9202050058 Responds to 920106 ltr & related correspondence re Canile Training Ctr near facility not being within restricted area & post-86 release contingency plan including ctr as onsite.
CALLAN,L.J. Region 4 (Post 820201). 92/01/30. CARTER-WHITE,K. EcoLaw Institute, Inc. 3pp. 60466:232-60466:234.

9202120246 Forwards independent oversight program weekly rept for wk ending 920126.Weekly rept summarizes observations,concerns & resolutions of prior concerns.Oversight activities found good progress & strong employee commitment re procedures.
GEKLER,W.C. PLG, Inc. (formerly Pickard, Lowe & Garrick, Inc.). 92/01/30. SHEPPARD,J.J. Sequoyah Fuels Corp. 17pp. 60587:216-60587:232.

9202050085 PNO-IV-92-06:on 920129,elevated contamination levels found during Nov & Dec 1991.Licensee had not taken measures to control or secure contaminated items.Contamination removed. Region & press notified.
CALLAN,L.J. Region 4 (Post 820201). 92/01/31. 2pp. 60466:262-60466:263.

9202050063 Notification of cancellation of significant meeting on 920205 in Rockville,MD to conduct mgt meeting to discuss improvements made by licensee.
CUNNINGHAM,R.E. Division of Industrial & Medical Nuclear Safety (Post 870729). 92/02/03. Division of Industrial & Medical Nuclear Safety (Post 870729). 1p. 60543:332-60543:332.

9202100386 Responds to NRC 920124 request for clarification of two listed statements in licensee response to Native Americans for Clean Environ & Cherokee Nation emergency petition to revoke OILs.
SHEPPARD,J.J. Sequoyah Fuels Corp. 92/02/03. BERNERO,R.M. Office of Nuclear Material Safety & Safeguards. 5pp. 60557:292-60557:296.

9202120052 Responds to three arguments made by petitioners re emergency petition to revoke operating license for U processing facility.
SHEPPARD,J.J. Sequoyah Fuels Corp. #192 12565. 92/02/03. BERNERO,R.M. Office of Nuclear Material Safety & Safeguards. 4pp. 60524:283-60524:292.

--9202120058 Affidavit of M.Schornick & B.Smith re evaluation of adequacy of groundwater monitoring sys at U processing facility.
SCHORNICK,M., SMITH,B. Roberts/Schornick & Associates, Inc. 92/01/30. 4pp. 60524:289-60524:292.

9202100177 Responds to 920121 ltr posing four questions concerning petition filed w/ NRC by Native Americans for Clean Environ & Cherokee Nation.Questions & answers encl.
SELIN,I. Commissioners (Post 750119). 92/02/04. KOSTMAYER,P.H. House of Rep., Interior & Insular Affairs. 8pp. 60560:168-60560:177.

--9202100182 Requests answers to listed questions in connection w/ petition filed w/ NRC by Native Americans for Clean Environ & Cherokee Nation re revocation of operating license for Sequoyah Fuels Corp U processing plant in Gore,OK.
KOSTMAYER,P.H. House of Rep., Interior & Insular Affairs. 92/01/21. SELIN,I., ROSER,S.K.C., CURTISS,J.R. Commissioners (Post 750119). 2pp. 60560:176-60560:177.

9202120034 Forwards safety insp rept 40-8027/91-14 on 910909-1023 & notice of violation.OSHA insp rept also encl.
CALLAN,L.J. Region 4 (Post 820201). 92/02/05. SHEPPARD,J.J. Sequoyah Fuels Corp. 4pp. 60523:151-60523:177.

--9202120035 Notice of violation from insp on 910909-1023.Violations noted:on 910909,before commencement of slurry-bearing U, licensee failed to ensure by exam or appropriate tests that gasket had been installed on hatch on tank truck trailer.
* Region 4 (Post 820201). 92/02/05. 2pp. 60523:155-60523:156.

--9202120039 Safety insp rept 40-8027/91-14 on 910909-1023.Violations noted.Major areas inspected:licensee processing operation & radioactive safety program,including review of annual maint outage,transportation activities & waste mgt program.
CAIN,C.L. Region 4 (Post 820201). 92/02/04. 18pp. 60523:157-60523:174.

--9202120044 Forwards summary of technical assistance insp conducted by C.Janssen at plant in Gore,OK.
WHITE,W.W. Labor, Dept. of, Occupational Safety & Health Admin. 92/01/21. VASQUEZ,M. Region 4 (Post 820201). 3pp. 60523:175-60523:177.

9202190040 Forwards independent oversight program rept for wk ending 920202.Continued emphasis needed to ensure attention to detailed requirements of procedures.
GEKLER,W.C. PLG, Inc. (formerly Pickard, Lowe & Garrick, Inc.). 92/02/05. SHEPPARD,J.J. Sequoyah Fuels Corp. 15pp. 60678:341-60678:355.

9202190092 Provides follow-up to notification re 920110 observation of fine coating of green powder (depleted U tetrafluoride) on roof on plant.Caused by replacement of filters in polishing dust collector on 920109.Sys design will be reviewed.
SHEPPARD,J.J. Sequoyah Fuels Corp. 92/02/07. Document Control Branch (Document Control Desk). 5pp. 60679:001-60679:005.

9202110286 Notification of 920214 mgt meeting w/licensee in Rockville,MD to discuss improvements made by vendor.
CUNNINGHAM,R.E. Division of Industrial & Medical Nuclear Safety (Post 870729). 92/02/10. Division of Industrial & Medical Nuclear Safety (Post 870729). 1p. 60570:175-60570:175.

9202140122 Ack receipt of 920122 ltr informing NRC of steps taken to correct violations noted in insp rept 40-8027/91-15.NRC still concerned about adequacy of procedural guidance & requirements for unrestricted area surveys.
CALLAN,L.J. Region 4 (Post 820201). 92/02/11. SHEPPARD,J.J. Sequoyah Fuels Corp. 4pp. 60571:151-60571:157.

9202180156 Requests that svc address for JP Gleason be changed to listed address. * Atomic Safety & Licensing Board Panel. #192 12585. 92/02/13. Docketing & Services Branch. 1p. 60576:154-60576:154.

9202200085 PNO-IV-92-013:on 920212,licensee notified NRC of discovery of contaminated matls in unrestricted area on licensee property.Health & safety dept notified.Region inspector will review circumstances re event & licensee corrective actions.
CAIN,C.L. Region 4 (Post 820201). 92/02/13. 2pp. 60610:251-60610:252.

9202200308 Forwards insp at Sequoyah Fuels Corp,Gore,OK,920127-31.W/o encl.
PENNINGTON,W.S. Fuel Cycle Safety Branch. 92/02/13. KASNER,L. Region 4 (Post 820201). 1p. 60667:178-60667:178.

9202210063 Order.* Svc list revised for listed address.W/Certificate of Svc.Served on 910218.
GLEASON,J.P. Office of the General Counsel (Post 860701). #192 12588. 92/02/14. Atomic Safety & Licensing Board Panel. 3pp. 60617:179-60617:181.

9202260052 Forwards Independent Oversight Program Rept for wk ending 920209.Rept summarizes observations,concerns & resolutions of prior concerns.
GEKLER,W.C. PLG, Inc. (formerly Pickard, Lowe & Garrick, Inc.). 92/02/14. SHEPPARD,J.J. Sequoyah Fuels Corp. 11pp. 60689:236-60689:246.

9202260347 Informs that on 920119,contamination was identified following surveys performed to evaluate radiological conditions in warehouse.Contaminated items being identified & decontaminated before being stored in warehouse.
SHEPPARD,J.J. Sequoyah Fuels Corp. 92/02/19. Document Control Branch (Document Control Desk). 3pp. 60751:001-60751:003.

9202260041 Memorandum & order.* Requests that NRC advise Board of basis for omitting correspondence between licensee & NRC on 911005 order from "earing file.W/ Certificate of Svc.Served on 920224.
GLEASON,J.P. Atomic Safety & Licensing Board Panel. #192 12603. 92/02/21. Office of the General Counsel (Post 860701). 4pp. 60703:158-60703:160.

9202280353 Forwards Independent Oversight Program Rept for wk ending 920216.
GEKLER,W.C. PLG, Inc. (formerly Pickard, Lowe & Garrick, Inc.). 92/02/21. SHEPPARD,J.J. Sequoyah Fuels Corp. 11pp. 60786:322-60786:332.

9202280345 Forwards Reg Guide 3.67, "Std Format & Content for Emergency Plans for Fuel Cycle & Matls Facilities."
HORN,M. Fuel Cycle Safety Branch. 92/02/27. RICHARDSON,J. Sequoyah Fuels Corp. 1p. 60786:339-60786:339.

DOCKET 40-8084 RIO ALGOM MINING CORP., MOAB, UT

9202060119 Forwards updated land use maps showing exact location of new residence & key for current groundwater monitoring program, per License amend 34.
PATTISON,R.S. Rio Algom Mining Corp. 91/12/31. HALL,R.E. Uranium Recovery Field Ofc, Rg. 1p. 60507:243-60507:243.

9202060190 Application for amend to license SUA-1119,authorizing disposal of contaminated mill matls,equipment & soils associated w/processing of so^ ^e matl by burial at outslopes of Lisbon facility upper tailings embankment.
FERDINAND,B. Rio Algom Mining Corp. 92/01/03. HALL,R. Uranium Recovery Field Ofc, R4. 2pp. 60507:219-60507:220.

DOCKET 40-6135 MINNESOTA MINING & MANUFACTURING CO., ST. PAUL, MN

9202200112 Forwards 920127 ltr re document review for decommissioning activities at facility.
GROBE,J.A. Region 3 (Post 820201). 92/02/14. WISSINK,R.G. Minnesota Mining & Manufacturing Co. (3M Co.). 1p. 60610:318-60610:321.

-**9202200117** Provides comments on final decommissioning rept prepared by Quadrex Environ Co for facility in Menomonie,WI.
ADAMS,W.C. Oak Ridge Associated Universities. 92/01/27. WEIDEMAN,D. Region 3 (Post 820201). 3pp. 60610:319-60610:321.

DOCKET 40-8431 AIR FORCE, DEPT. OF, NELLIS AFB, NV

9202260118 Partial response to FOIA request for documents re burial or dumping of radwaste & procedures for managing low level radwaste on Nellis Air Force Base.App C documents already in PDR.App D documents encl & being made available in PDR.
GRIMSLEY,D.H. Division of Freedom of Information & Publications Services (Post 890205). 91/09/30. STOLWORTHY,K.R. Jones, Jones, Close & Brown, Chartered. 3pp. 60758:097-60758:141.

-**9202260430** Forwards Part 21 rept,including ltr from licensee postmarked 780304 & received on 780316,copy of License SUB-1244 & data sheet, "10CFR21 Rept Identification & Recording of IE Actions."
ENGELKEN,R.H. Region V, IE (720101-810228). 78/03/23. JORDAN,E.L. Office of Inspection & Enforcement (750101-801210). 1p. 60758:132-60758:141.

DOCKET 40-8452 BEAR CREEK URANIUM CO., CASPER, WY

9202060276 Forwards Bear Creek U Co application for renewal of self bonding.W/o encl.
MEDLOCK,R.L. Union Pacific Minerals, Inc. 91/12/17. HALL,R.E. Uranium Recovery Field Ofc, R4. 2pp. 60507:202-60507:203.

9202060266 Application for amend to license SUA-1310,changing ofc location to listed address in Fort Worth,TX.
BLOSSOM,J.N. Union Pacific Minerals, Inc. 91/12/23. HALL,R.E. Uranium Recovery Field Ofc, R4. 2pp. 60507:200-60507:201.

9202110574 Advises of completion of review of revised reclamation plan. Plan meets or exceeded requirements of 10CFR40,app A.Amend approving plan may be issued.
JACOBY,D.L. Uranium Recovery Field Ofc, R4. 92/02/04. Uranium Recovery Field Ofc, R4. 2pp. 60538:157-60538:168.

-**9202110577** Forwards amend 25 to license SUA-1310,deleting license condition 31 which limits height of tailings embankment & changing mailing address.
HALL,R.E. Uranium Recovery Field Ofc, R4. 92/02/04. CHASE,G.R. Bear Creek Uranium Co. 3pp. 60538:159-60538:161.

-**9202110581** Amend 25 to license SUA-1310 for Bear Creek U Co,deleting license condition 31 which limits height of tailings of embankment & changing mailing address.
HALL,R.E. Uranium Recovery Field Ofc, R4. 92/02/04. 7pp. 60538:162-60538:168.

9202110589 Forwards notice of amend to license SUA-1310 approving change to reclamation plan for inactive U recovery facility.
HALL,R.E. Uranium Recovery Field Ofc, R4. 92/02/04. MEYER,D. Regulatory Publications Branch. 1p. 60538:169-60538:171.

-**9202110593** Notice of amend to license SUA-1310 approving change to reclamation plan for inactive U recovery facility.
HALL,R.E. Uranium Recovery Field Ofc, R4. 92/02/02. 2pp. 60538:170-60538:171.

DOCKET 40-8502 TOTAL MINERALS CORP., CASPER, WY

9202050555 Confirms 911204 telcon re exceedance of two upper control limits in samples taken from MW-485 at Christensen Ranch Project.Corrective actions as stated.
CHAPMAN,W.J. Total Minerals Corp. 91/12/10. HALL,R. Uranium Recovery Field Ofc, R4. 5pp. 60492:126-60492:130.

9202050561 Submits remaining changes & additions to 910618 ltr detailing comments on revs to 910517 restoration plan for Irigaray Mine,units 1-5.Pages 6,7,8,19,24 & 25 should be revised.
MOONEY,G. Wyoming, State of. 91/12/12. CHAPMAN,W.J. Total Minerals Corp. 2pp. 60490:105-60490:106.

9202050570 Forwards excursion status rept for Irigaray Mine site through mid Dec 1991.
CHAPMAN,W.J. Total Minerals Corp. 91/12/19. MOONEY,G. Wyoming, State of. 21pp. 60490:083-60490:103.

9202060152 Forwards proposal for use of chemical metal precipitant in northern half of mining Unit 1 at Irigaray Mine site,for review & approval.
CHAPMAN,W.J. Total Minerals Corp. 91/12/19. HALL,R. Uranium Recovery Field Ofc, R4. 9pp. 60507:223-60507:231.

9202060132 Informs that excursion status of interior shallow zone monitor well MW-485 for Christensen Ranch site,production Unit 3,now considered concluded per requirements of Condition 28 of source matl License SUA-1341.
CHAPMAN,W.J. Total Minerals Corp. 92/01/02. HALL,R. Uranium Recovery Field Ofc, R4. 2pp. 60494:116-60494:117.

9202050510 "Discharge Monitoring Rept for 911001-1231." W/920107 ltrs.
CHAPMAN,W. Total Minerals Corp. 92/01/07. WAGNER,J. Wyoming, State of. 5pp. 60490:148-60490:152.

9202050524 Ack receipt of 911220 ltr re status of wells currently on excursion status at Malapai Resources properties in Wyoming. Informs that vendor remains totally committed to conducting environmentally safe & technically sound mining operations.
GRAHAM,J.J. Total Minerals Corp. 92/01/07. HALL,R.E. Uranium Recovery Field Ofc, R4. 7pp. 60490:113-60490:119.

9202110563 Forwards responses to WDEQ 910618 comments on facility restoration plan submittal.
CHAPMAN,W.J. Total Minerals Corp. 92/01/14. MOONEY,G. Wyoming, State of. 10pp. 60540:136-60540:145.

9202110570 Forwards results of 5/7 test site restoration at facility for review & approval.
CHAPMAN,W.J. Total Minerals Corp. 92/01/14. HALL,R. Uranium Recovery Field Ofc, R4. 19pp. 60538:138-60538:156.

9202110433 Forwards proposal for use of chemical metal precipitant in northern half of mining unit 1,per aquifer restoration & wellfield decommissioning plan & license SUA-1341.
CHAPMAN,W.J. Total Minerals Corp. 92/01/15. MOONEY,G. Wyoming, State of. 9pp. 60539:107-60539:115.

9202110426 Forwards status rept for monitor well MW-19 at Christensen Ranch Mine site,per license condition 29 of license SUA-1341.Updated excursion status rept of five wells currently on excursion status at Irigary Ranch Mine encl.
CHAPMAN,W.J. Total Minerals Corp. 92/01/17. HALL,R. Uranium Recovery Field Ofc, R4. 15pp. 60538:321-60538:339.

DOCKET 40-8584 MINERALS EXPLORATION CO., RAWLINS, WY

9202050588 Advises that visual surveys conducted throughout 1991 of land use in & within five mile radius of Sweetwater U mill restricted area,per License Condition 39.
WORMAN,G.W. Union Oil Co. of California (dba Unocal). 91/12/16. HALL,R.E. Uranium Recovery Field Ofc, R4. 1p. 60490:055-60490:055.

DOCKET 40-8681 UMETCO MINERALS CORP., BLANDING, UT

9202050575 Press release announcing resignation of PK Willmott as president of Umetco Minerals Corp effective immediately. J Hale,vice president-general manager,Zimbabwe Business Operations will assume mgt responsibilities.
* UMETCO Minerals Corp. (subs. of Union Carbide Corp.) 91/12/16. 1p. 60490:082-60490:082.

9202050541 Informs of organizational changes & requests that organizational chart contained in book 1 of 3 of license amend be replaced w/encl new chart.
VAN HORN,R.A. UMETCO Minerals Corp. (subs. of Union Carbide Corp.). 91/12/17. HALL,R.E. Uranium Recovery Field Ofc, R4. 3pp. 60490:108-60490:110.

9202060282 Forwards response to 911118 notice of violation resulting from radiation safety insp conducted on 911023.
VAN HORN,R.A. UMETCO Minerals Corp. (subs. of Union Carbide Corp.). 91/12/17. HALL,R.E. Uranium Recovery Field Ofc, R4. 2pp. 60507:198-60507:199.

9202050496 Forwards revised MILDOSE calculations for White Mesa Mill.
SCHIERMAN,S.L. UMETCO Minerals Corp. (subs. of Union Carbide Corp.). 92/01/13. HALL,R.E. Uranium Recovery Field Ofc, R4. 21pp. 60490:186-60490:206.

9202110545 Application for amend to license SUA-1358,requesting calibration of air sample equipment on annual basis & elimination of 8 hr annual sampling for U-nat,Ra-226,Th-230 & Pb-210 during standby periods.
SCHIERMAN,S.L. UMETCO Minerals Corp. (subs. of Union Carbide Corp.). 92/01/15. HALL,R.E. Uranium Recovery Field Ofc, R4. 2pp. 60540:130-60540:131.

DOCKET 40-8698 PLATEAU RESOURCES, LTD., LAKE POWELL, UT

9202110488 "Effluent Monitoring Rept" for Jun-Dec 1991.W/920106 ltr.
MORRILL,V.W. Plateau Resources, Ltd. 91/12/31. 10pp. 60547:028-60547:037.

DOCKET 40-8724 CHEMETRON CORP., PITTSBURGH, PA

8004220626 Forwards addl info re application to amend Matl/Byproduct License SUB-1357.Decontamination survey encl.
STUKENBROEKER,G. NL Chemicals (USA), Inc. 80/03/31. Materials Licensing Branch. 10pp. 60508:148-60508:157.

8010010011 Matl/Byproduct License SUB-1357 for Chemetron Corp is amended per 800703 ltr.Amend 2 changes expiration date to 810731.
GUINN,P.R. Materials Licensing Branch. 80/06/11. 3pp. 60486:212-60486:214.

8010010019 Matl/Byproduct License SUB-1357 for Chemetron Corp is amended per 800207 ltr.Amend 3 adds conditions of use of licensed matl.
GUINN,P.R. Materials Licensing Branch. 80/09/04. 1p. 60486:176-60486:178.

8101190775 Explains that Amend 3 to license releases rooms 21-C,21-D, 21-E & 21-F from regulatory control for unrestricted use.
GUINN,P.R. Materials Licensing Branch. 80/10/14. FRIES,R.S. Chemetron Corp. 1p. 60486:180-60486:180.

8806210513 Forwards formal demand for information to be forwarded to Chemetron Corp re decontamination of Newburgh Heights,OH site.NRC does not wish 880220 bankruptcy claim to interfere w/decommissioning of facility.
CUNNINGHAM,R.E. Office of Nuclear Material Safety & Safeguards. 88/06/09. THOMPSON,H.L. Division of Industrial & Medical Nuclear Safety (Post 870729). 3pp. 60508:145-60508:147.

9202060380 Forwards background matl for Chemetron Harvard Avenue Newburgh Heights,Ohio site.
LAROCHE,G. Fuel Cycle Safety Branch. 89/01/19. BERGER,J.D. Oak Ridge National Laboratory. 1p. 60505:297-60505:311.

9102220030 Confirms 910115 telcon re public meeting on Chemetron Corps plant site in Newburgh Heights.Agenda encl.
LICKUS,R. NRC - No Detailed Affiliation Given. 91/01/16. SULIK,R.D. Newburgh Heights, OH. 2pp. 60486:124-60486:125.

9202100197 Forwards preliminary assessment & site insp rept.
JONES,K. Ohio, State of. 91/01/23. NORELIUS,C. Region 3 (Post 820201). 24pp. 60518:082-60518:105.

9102220249 Requests extension to provide financial statements for License SUB-1357.Ltr advising of expiration of filing of Form 10-K for Sunbeam Corp & Sunbeam-Oster Co,Inc encl.
LEDERMAN,M.G. Chemetron Corp. 91/01/30. SRENAWSKI,D.J. NRC - No Detailed Affiliation Given. 4pp. 60486:129-60486:132.

9102220256 Responds to 910122 ltr re concerns on offsite contamination at facility.Licensee site characterization will be reviewed to determine if more extensive offsite surveys required.
NORELIUS,C.E. Office of Nuclear Material Safety & Safeguards. 91/02/12. OWEN,R.E. Ohio, State of. 1p. 60486:126-60486:128.

9102220040 Trip rept of 910130-31 visit to OH re status of remediation activities at corporation dump site.List of attendees & agenda encl.
HUFFERT,A. Decommissioning & Regulatory Issues Branch (Post 901230). 91/02/20. Decommissioning & Regulatory Issues Branch (Post 901230). 9pp. 60486:200-60486:208.

9108220105 Summary of 910306 meeting w/Chemetron Corp contractors to discuss recent decommissioning activities at Bert Avenue & Harvard Avenue sites & schedule for submitting decommissioning-related documents.Agenda encl.
BANGART,R.L. Division of Low-Level Waste Management & Decommissioning (Post 870413). 91/03/07. BERNERO,R.M. Office of Nuclear Material Safety & Safeguards. 3pp. 60486:209-60486:211.

9202060157 Forwards 910319 safety insp summary per request.
CALLAHAN,M. Nuclear Energy Services (NES) Manufacturing. 91/03/22. MANLON,W. Nuclear Energy Services (NES) Manufacturing. 5pp. 30494:233-60494:237.

9202060244 PNO-III-91-011:on 910329,radiological health div surveyed garage of former licensee employee & found four rafters indicating 2,000 to 3,000 dpm/100 cm.NRC monitoring licensee actions & will discuss event in meeting on 910403.
SRENIAWSKI,D.J., GROBE,J.A. Region 3 (Post 820201). 91/03/29. 1p. 60507:211-60507:211.

9104240094 Forwards listing of licensee documents sent to Mayor Sulik on 910329 as agreed during 910131 public meeting.
HUFFERT,A.M. Decommissioning & Regulatory Issues Branch (Post 901230). 91/04/05. Decommissioning & Regulatory Issues Branch (Post 901230). 17pp. 60508:128-60508:144.

9202060232 Notification of DOE helicopter to perform radiation survey over Newburgh Heights,OH & surrounding areas for 2 wks beginning wk of 910415.
STRASMA,J., MARABITO,R. Region 3 (Post 820201). 91/04/12. 1p. 60507:212-60507:212.

9202060224 Informs that EPA shares concerns re McGean/Bert Avenue Site in Newburgh Heights,OH & anticipates continuing coordination efforts w/NRC on project.
IOANNIDES,G.G. Environmental Protection Agency. 91/04/15. BERNERO,R.M. Office of Nuclear Material Safety & Safeguards. 2pp. 60507:213-60507:214.

9202060213 Summary of 910403 meeting w/State of OH EPA & Region III in Columbus,OH re decontamination of Chemetron Corp Harvard Avenue site & Bert Avenue site.List of attendees encl.
SRENIAWSKI,D.J. Region 3 (Post 820201). 91/04/19. NORELIUS,C.E. Region 3 (Post 820201). 4pp. 60507:215-60507:218.

9108210216 Trip rept re 910426 meeting w/Chem[illegible] Corp to discuss mgt oversight & cleanup progress for Bert Avenue dump & Harv[illegible] Avenue factory site.Draft notice of violation & Insp Rept 40-8724/91-02 encl.
GROBE,J.A. Region 3 (Post 820201). 91/04/29. NORELIUS,C.E. Region 3 (Post 820201). 10pp. 60508:158-60508:167.

9202060196 Agenda for 910516 enforcement conference meeting w/NRC in Newburgh Heights,OH to obtain commitment from licensee to ensure strong mgt control & oversight to ensure control over licensed matl in form of contaminated matl.
* Chemetron Corp. 91/05/16. Chemetron Corp. 4pp. 60494:245-60494:248.

920[illegible] Environmental class action complaint re presence of radioactive matls in Ne[illegible] Heights & Cuyahoga Heights,OH.
Be[illegible], DEGULIS,G.J., GLIHA,J.M. Citizens Opposed to Radioactive Exceedences. 91/05/31. 49pp. 60513:001-60513:049.

9202040245 Documents 911226 meeting w/licensee in Rockville,MD re decommissioning of licensee Harvard Avenue & Bert Avenue sites in Newburgh Heights,OH.
BANGART,R.L. Low-Level Waste Management Branch (Post 901230). 92/01/17. LEDERMAN,M.G. Chemetron Corp. 5pp. 60465:334-60465:338.

9202040423 Recommends that licensee perform addl surveys of garage in Parma,OH as needed & provide NRC w/proposed remedial action plan for review & approval.Proposed ltr to Chemetron which informs licensee of findings on matter encl.
BANGART,R.L. Division of Low-Level Waste Management & Decommissioning (Post 870413). 92/01/23. NORELIUS,C.E. Region 3 (Post 820201). 9pp. 60517:269-60517:281.

9202100185 Provides up-date on possible offsite despersal of residual contamination from McGean-Rohco facility.Consultant in contact w/former employees & surveying waste hauler & contractors.Final rept will be submitted to NRC.
KOH,B. Chemetron Corp. 92/01/23. NORELIUS,C.E. Region 3 (Post 820201). 7pp. 60560:178-60560:184.

9202050121 Trip rept of 920115 visit to Harvard & Bert Avenue sites to install TLDs at sites & place control TLDs at home of K Edwards & accompany representatives of Agency for Toxic Substances & Disease Registry on tour of Bert Avenue site.
CANIANO,R.J. Region 3 (Post 820201). 92/01/27. JOHNSON,T.C. Region 3 (Post 820201). 5pp. 60544:097-60544:101.

9202060147 Requests reconsideration of order imposing civil monetary penalty in amount of $7,500 due to availability of new info. Requests extension of 90 day time period to request hearing pending resolution of underlying technical matter.
LEDERMAN,M.G. Chemetron Corp. 92/01/26. THOMPSON,H.L. Ofc of the Executive Director for Operations. 2pp. 60549:209-60549:210.

9202050061 Responds to 911125 ltr re results of confirmatory surveys & interpretation of table 1, "Acceptable Surface Contamination Levels." Plan for remediation of depleted U contamination requested within 30 days.
NORELIUS,C.E. Region 3 (Post 820201). 92/01/31. LEDERMAN,M. Chemetron Corp. 3pp. 60484:236-60484:294.

9202140136 Forwards responses to NRC comments on "Remediation Plan ... Harvard & Bert Avenue Sites." Chemetron proceeding w/ characterization plan based on guidance of 1981 Branch Technical Position,per 920117 meeting discussion w/NRC.
KOH,B. Chemetron Corp. 92/02/05. HUFFERT,A.M. Decommissioning & Regulatory Issues Branch (Post 901230). 14pp. 60584:252-60584:265.

9202060453 Notice of meeting of creditors,automatic stay & 880531 bar date for filing proofs of claim or interest.
* Allegheny International, Inc. 92/02/06. 8pp. 60512:155-50512:162.

9202190306 Forwards review comments on Chemetron Corp Phase II site characterization plan dtd Jan 1992,in response to 920203 request.
LOHAUS,P.H. Low-Level Waste Management Branch (Post 901230). 92/02/10. AUSTIN,J.T. Decommissioning & Regulatory Issues Branch (Post 901230). 3pp. 60628:356-60628:358.

9202200079 Confirms plans for 920310 meeting on Chemetron decommissioning status.
SRENIAWSKI,D.J. Region 3 (Post 820201). 92/02/13. OWEN,R. Ohio, State of. 2pp. 60610:231-60610:232.

9202280044 Informs that 30 day extension on response to Order imposing Civil Penalty issued in NRC 920113 ltr acceptable,in response to 920126 ltr.
THOMPSON,H.L. Dep Exec Dir for Nuc Matls Safety,Safeguards & Operations Support (Post 890205). 92/02/25. LEDERMAN,M. Chemetron Corp. 2pp. 60784:355-60784:356.

DOCKET 40-8768 RIO ALGOM MINING CORP., OKLAHOMA CITY, OK

9202050583 Requests that pending 880323 license amend application submitted per Condition 19,be withdrawn per 911219 meeting w/NRC.
FERDINAND,B. Rio Algom Mining Corp. 91/12/20. HALL,R. Uranium Recovery Field Ofc, R4. 1p. 60490:061-60490:061.

DOCKET 40-8794 MOLYCORP, INC., LOS ANGELES, CA

9202250117 Ack receipt of 920124 ltr informing NRC of steps taken to correct violations noted in insp 40-8794/91-01.
COSTELLO,F.M. Region 1 (Post 820201). 92/02/14. BROWN,R. Molycorp, Inc. (subs. of Union Oil of California). 1p. 60668:282-60668:283.

-9202250119 Responds to NRC 920108 ltr re violations noted in insp rept 40-8794/91-01.Corrective actions:radiation health & safety plan revised to state proper method of evaluating air samples.
BROWN,R.B. Molycorp, Inc. (subs. of Union Oil of California). 92/01/24. KINNEMAN,J.D. Region 1 (Post 820201). 1p. 60668:283-60668:283.

DOCKET 40-8857 POWER RESOURCES, INC., GLENROCK, WY

9202050596 Forwards surety related correspondence w/State of WY & final approved surety arrangement,per License Condition 46 of SUA-1511.
HILDENBRAND,P. Power Resources, Inc. (formerly Sparkling City Nuclear Corp.). 91/12/23. HALL,R.E. Uranium Recovery Field Ofc, R4. 9pp. 60490:023-60490:031.

9202110460 Informs that monitoring well M-21 located at Power Resources,Inc highland U project gone on excursion status.
KEARNEY,W.F. Power Resources, Inc. (formerly Sparkling City Nuclear Corp.). 92/01/13. HALL,R.E. Uranium Recovery Field Ofc, R4. 7pp. 60539:288-60539:294.

9202110465 Informs that monitoring well CIMW-1 located at Power Resources,Inc,highland U project gone on excursion status.
KEARNEY,W.F. Power Resources Corp. 92/01/13. HALL,R.E. Uranium Recovery Field Ofc, R4. 3pp. 60539:302-60539:304.

9202110549 Forwards recent monitoring data for well M-21 which went on excursion status on 920108.Water level deteriorated since last sampling.
KEARNEY,W.F. Power Resources, Inc. (formerly Sparkling City Nuclear Corp.). 92/01/22. HALL,R.E. Uranium Recovery Field Ofc, R4. 1p. 60540:132-60540:133.

-**9202110556** Sand monitor data for well M-21.
* Power Resources, Inc. (formerly Sparkling City Nuclear Corp.). 91/12/31. 1p. 60540:133-60540:133.

9202110443 Forwards data from weekly monitoring for UCL parameters & U A/B wellfield.
CASH,G.A. Wyoming, State of. 92/01/23. KEARNEY,B. Power Resources, Inc. (formerly Sparkling City Nuclear Corp.). 3pp. 60539:172-60539:174.

9202250148 Forwards safety insp rept 40-8857/92-01 on 920128-30 & notice of violation.Site programs adequate & licensee aggressively pursuing improvements to programs.
HALL,R.E. Uranium Recovery Field Ofc, R4. 92/02/20. HILDENBRAND,P. Power Resources Corp. 2pp. 60668:314-60668:330.

-**9202250155** Notice of violation from insp on 920128-30.Violations noted: exposure calculations for first wk of each biweekly pay period not performed within 1 wk of end of compliance period since 910501.
* Uranium Recovery Field Ofc, R4. 92/02/20. 1p. 60668:316-60668:316.

→**9202250162** Insp rept 40-8857/92-01 on 920128-30 violations noted.Major areas inspected:U in situ operations & radiation safety program including mgt organization & controls,operations review,radiation protection & operator training.
GARCIA,P.J., MILLER-CORBETT, HALL,R.E. Uranium Recovery Field Ofc, R4. 92/02/18. 14pp. 60668:317-60668:330.

DOCKET 40-8902 ATLANTIC RICHFIELD CO., GRANTS, NM

9202050464 Requests review of encl info submitted by Twin Mountain Const Co re request to use lime to assist in drying evaporation of residues relocated to Main Tailings Impoundment.
SANCHEZ,C.E. Atlantic Richfield Co. (ARCO). 91/12/27. JACOBY,D. Uranium Recovery Field Ofc, R4. 21pp. 60490:208-60490:228.

9202050142 Forwards bluewater mill reclamation bond as approved under Condition 25 on 911210.Rider also changes principle name to Atlantic Richfield Co.
ZIEGLER,R.S. ARCOS Corp. 92/01/06. HALL,R. Uranium Recovery Field Ofc, R4. 5pp. 60494:121-60494:125.

9202050560 Ack receipt of 910509 request to modify portions of approved reclamation plan.Proposed revs acceptable,based on info submitted on 910509,0820,0923 & 1125.License SUA-1470 amended to read as stated.
HALL,R.E. Region 4 (Post 820201). 92/01/30. ZIEGLER,R.S. Atlantic Richfield Co. (ARCO). 2pp. 60500:151-60500:169.

→**9202050571** Ar[illegible]ff to license SUA-1470 for Atlantic Richfield Co.
HALL,R.E. Regi[illegible] 4 (Post 820201). 92/01/28. 7pp. 60500:153-60500:159.

→**9202050576** Recommends that License SUA-1470 be amended by modifying Condition 36 to read as stated,per 910509 request to modify approved reclamation plan for site.
JACOBY,D.L., GONZALES,R.O. Region 4 (Post 820201). 92/01/30. Region 4 (Post 820201). 10pp. 60500:160-60500:169.

DOCKET 40-8903 HOMESTAKE MINING CO., GRANTS, NM

9202060110 Forwards "ALARA-Radiation Protection Program Audit for 911216-18." Rept contains recommendations in preparation of mill demolition.
HILES,M.D. Homestake Mining Co. 91/12/24. HALL,R. Uranium Recovery Field Ofc, R4. 2pp. 60507:244-60507:271.

→**9202060113** "ALARA-Radiation Protection Program Audit for 911216-19."
* Homestake Mining Co. 91/12/16. 33pp. 60507:246-60507:278.

9202110499 Provides best estimate of reclamation schedule & pertinent dates.
CRAFT,F.R. Homestake Mining Co. 92/01/08. HALL,R. Uranium Recovery Field Ofc, R4. 4pp. 60538:109-60538:112.

9202060362 Concludes that licensee performed adequate survey program & will attempt to retrieve any tailings located during surveys.
WARD,D.C. Uranium Recovery Field Ofc, R4. 92/01/23. Uranium Recovery Field Ofc, R4. 2pp. 60505:321-60505:323.

DOCKET 40-8905 QUIVIRA MINING CO., GRANTS, NM

9202060067 Informs of listed requests upon reviewing 1991 corrective action plan submittal.
DAHRBOM,R. New Mexico, State of. 91/12/23. FERDINAND,B. Quivira Mining Co. 2pp. 60494:074-60494:075.

9202050491 Informs that vendor operating ion exchange columns to recover U from mine discharge waters.Currently no units operating underground at mines.
LUTHIGER,F. Quivira Mining Co. 92/01/13. HALL,R. Uranium Recovery Field Ofc, R4. 1p. 60490:207-60490:207.

DOCKET 40-8907 UNC MINING & MILLING (DIV. OF UNITED NUCLEAR CORP.).

9202040232 Forwards "Annual Review - 1991 Groundwater Corrective Action" & "Annual Review - 1991 Groundwater Corrective Action (Performance Monitoring Data)."
VELASQUEZ,J.F. United Nuclear Corp. (subs. of UNC, Inc.). 91/12/31. HALL,R. Uranium Recovery Field Ofc, R4. 1p. 60509:001-60510:156.

→**9202040234** "Annual Review - 1991 Groundwater Corrective Action."
* Canonie Environmental Services, Inc. (subs. of Canonie, Inc.). 91/12/31. 300pp. 60509:002-60509:281.

→**9202040236** "Annual Review - 1991 Groundwater Corrective Action (Performance Monitoring Data)."
* Canonie Environmental Services, Inc. (subs. of Canonie, Inc.). 91/12/31. 275pp. 60509:282-60510:156.

9202110541 Forwards results of ALARA audit conducted on 911231,per license condition 28A.
MORALES,E.M. United Nuclear Corp. (subs. of UNC, Inc.). 92/01/21. HALL,R.E. Uranium Recovery Field Ofc, R4. 3pp. 60538:135-60538:137.

9202110525 Submits revised proposal for financial surety for reclamation of Church Rock U Mill & Tailings facility,per license condition 25 of license SUA-1475.
VELASQUEZ,J.R. United Nuclear Corp. (subs. of UNC, Inc.). 92/01/27. HALL,R.E. Uranium Recovery Field Ofc, R4. 7pp. 60538:197-60538:225.

→**9202110531** Advises that due to time restraints & logistics J Velasquez could not sign encl parent company funding commitment.
MOLAIN,P.X. United Nuclear Corp. (subs. of UNC, Inc.). 92/01/28. HALL,R.E. Uranium Recovery Field Ofc, R4. 10pp. 60538:200-60538:209.

→**9202110535** Supports use of financial test to demonstrate financial assurance.Fin. provides financial assurance through parent company annual funding commitment for decommissioning, reclamation & long-term surveillance & control.
REVENSTEIN,R.L. United Nuclear Corp. (subs. of UNC, Inc.). 92/01/28. HALL,R.E. Uranium Recovery Field Ofc, R4. 9pp. 60538:210-60538:218.

→**9202110540** Discusses agreement w/NRC providing certain financial assurances to NRC in respect of reclamation activities to be conducted at Church Rock NL, U Mill & Tailings disposal facility.
LANGE,R.H. United Nuclear Corp. (subs. of UNC, Inc.). 92/01/28. HALL,R.E. Uranium Recovery Field Ofc, R4. 7pp. 60538:219-60538:225.

9202050133 Advises that request for relaxation of time limits in Sections IV.B,IV.C & V of 920113 order requiring establishment of Escrow Account granted as listed,since parties close to reaching agreement on alternative surety.
BERNERO,R.M. Office of Nuclear Material Safety & Safeguards. 92/01/31. VELASQUEZ,J.R. United Nuclear Corp. (subs. of UNC, Inc.). 2pp. 60581:067-60581:068.

9202110247 "Engineers Rept - NRC Reclamation Cost Estimate Revised Reclamation Plan - Response to Comments."
* Canonie Environmental Services, Inc. (subs. of Canonie, Inc.). 92/01/31. 91pp. 60569:301-60570:018.

9202110600 Advises that encl changes must be incorporated into 920127 proposed agreement for alternate form of surety arrangement.
HALL,R.E. Uranium Recovery Field Ofc, R4. 92/02/03. VELASQUEZ,J.R. United Nuclear Corp. (subs. of UNC, Inc.). 4pp. 60538:172-60538:175.

9202200092 Advises that licensee required to provide,in writing & under oath or affirmation,by 920218,explanation of how & when United Nuclear Corp satisfied set aside requirement to comply w/920113 order establishing escrow account.
BERNERO,R.M. Office of Nuclear Material Safety & Safeguards. 92/02/13. VELASQUEZ,J.R. United Nuclear Corp. (subs. of UNC, Inc.). 2pp. 60667:310-60667:311.

DOCKET 40-8914 HECLA MINING CO., COEUR D'ALENE, ID

9202110492 Submits responses to five NRC concerns outlined in 911105 ltr.Notes that due to unresolved issues re site cleanup, regrading & seeding noted to be completed in Nov,not conducted in 1991.Regrading & seeding planned for May 1992.
GAMBLE,G.R. Hecla Mining Co. 92/01/13. HALL,R.E. Uranium Recovery Field Ofc, R4. 5pp. 60538:099-60538:103.

DOCKET 40-8943 FERRET EXPLORATION CO. OF NEBRASKA, DENVER, CO

9202050475 Requests addl 30 days or until 920205 to respond to 911205 request for addl info re annual surety update.
COLLINGS,S.P. Ferret Exploration Co. of Nebraska, Inc. 91/12/11. HALL,R.E. Uranium Recovery Field Ofc, R4. 1p. 60490:229-60490:229.

9202110420 Forwards baseline water quality data for mine unit 2, accompanying perimeter monitor wells & upper aquifer monitor wells,per license condition 43 to license SUA-1534.
KNODE,R. Ferret Exploration Co. of Nebraska, Inc. 92/01/23. HALL,R. Uranium Recovery Field Ofc, R4. 43pp. 60539:035-60539:077.

9202110505 Forwards revised bond estimate for Crow Butte ISL Mine & 920108 ltr from American Nuclear Corp (ANC),confirming assignability of ANC agreement to NRC or State of NE.
COLLINGS,S.P. Ferret Exploration Co. of Nebraska, Inc. 92/01/28. HALL,R. Uranium Recovery Field Ofc, R4. 27pp. 60540:055-60540:081.

DOCKET 40-8948 SHIELDALLOY CORP., NEWFIELD, NJ

9202060248 Forwards insp rept 40-8948/91-01 on 911217 & notice of violation.
GROBE,J.A. Region 3 (Post 820201). 92/01/30. SMITH,D.R. Sheldalloy Metallurgical Corp. 2pp. 60485:063-60485:071.

→**9202060260** Notice of violation from insp on 911217.Violation noted: licensed matl consisting of thorium,U & radium contaminated slag (east pile) located at Cambridge facility in unrestricted area not secured against unauthorized removal.
GROBE,J.A. Region 3 (Post 820201). 92/01/30. 2pp. 60485:065-60485:066.

→**9202060267** Insp rept 40-8948/91-01 on 911217.Violations noted:Major areas inspected:licensee status re decommissioning of Cambridge site.
SRENAWSKI,D.J., CANIANO,R.J. Region 3 (Post 820201). 92/01/30. 5pp. 60485:067-60485:071.

9202260066 Responds to NRC 920130 ltr re violations noted in 911217 insp.Corrective actions:chain link fence w/periodic insps around east slag pile [illegible] of "Caution-Radioactive Matl" installed.
RIEMAN,C.R. Sheldalloy Metallurgical Corp. 92/02/21. GROBE,J.A. Region 3 (Post 820201). 3pp. 60751:278-60751:280.

DOCKET 40-8964 RIO ALGOM MINING CORP., OKLAHOMA CITY, OK

9203110578 Ack receipt of 911205 submittal requesting tht four figures be replaced in 633 permit document.NRC indicates changes acceptable.
SHAFFER,R. Wyoming, State of. 92/01/10. FERDINAND,B. Rio Algom Mining Corp. 1p. 60536:251-60536:251.

9202120094 [illegible] environ assessment for Smith Ranch in situ leach U project.Assessment addresses outcome of Section 106 process re cultural resources at site. W/o encl.
HALL,R.E. Uranium Recovery Field Ofc, R4. 92/01/31. NISSLEY,C. Advisory Council on Historic Preservation. 1p. 60556:008-60556:008.

9201135090 Forwards environ assessment for Rio Algom Mining Corp in situ leach U project.Concerns re cultural resources addressed in license conditions listed at end of assessment. W/o encl.
HALL,R.E. Uranium Recovery Field Ofc, R4. 92/01/31. BENOIT,D. Interior, Dept of, Bureau of Land Management. 1p. 60547:269-60547:269.

DOCKET 40-8991 PATHFINDER MINES CORP., SHIRLEY BASIN, WY

9202060185 Application for amend to license SUA-1540,relocating North Butte ISL Ops area etc from Shirley Basin Mine site to Mill site, WY.
WICHERS,D.L. Pathfinder Mines Corp. 91/12/13. HALL,R.E. Uranium Recovery Field Ofc, R4. 2pp. 60507:221-60507:222.

9202060127 Forwards 1991 annual rept re Ruth ISL project.Rept includes revised reclamation bond estimate for 1992 reporting yr. Estimate requires NRC review & approval.W/one oversize encl.
WICHERS,D.L. Pathfinder Mines Corp. 91/12/24. HALL,R.E. Uranium Recovery Field Ofc, R4. 9pp. 60515:178-60515:187.

DOCKET 40-8989 ENVIROCARE OF UTAH, INC., SALT LAKE CITY, UT

9203040217 Notice of reconstitution of Board.* Judge C Bechhoefer appointed chairman in place of JH Frys.W/Certificate of Svc. Served on 920130.
COTTER,B.P. Atomic Safety & Licensing Board Panel. #192 12544. 92/01/27. 4pp. 60449:116-60449:120.

9203060250 Forwards revised schedule for overall licensing review of 911230 revised application for license to dispose of 11e.(2) byproduct matl.Advises that revised completion date for subj review is Jan 1993.
SURMEIER,J.J. Uranium Recovery Branch (Post 901230). 92/01/31. SEMNANI,K.B. Envirocare of Utah, Inc. 5pp. 60549:314-60549:318.

9202100326 Ack receipt of 911223 revised application for license to dispose of 11e.d byproduct matl.Initial review indicates that revised application still contains significant deficiencies.Revised schedule encl.
SURMEIER,J.J. Low-Level Waste Management Branch (Post 901230). 92/01/31. SEMNANI,K.B. Envirocare of Utah, Inc. 6pp. 60585:325-60585:345.

9202050106 NRC Staff response to Kerr-McGee contentions.* NRC submits that contentions should be rejected for listed reasons & request for hearing & order denied.
TURK,S.E. Office of the General Counsel (Post 860701). #192 12554. 92/02/03. Atomic Safety & Licensing Board Panel. 27pp. 60469:104-60469:130.

9202060189 Forwards Section 3.0 to Envirocare license application,in response to NRC 910731 request for addl info.Section should be incorporated into licensee 911223 application.
WASTLER,S. NRC - No Detailed Affiliation Given. 92/02/03. SURMEIER,J. FLIEGEL,M. ROM,D. NRC - No Detailed Affiliation Given. 20pp. 60549:221-60549:240.

9202050131 NRC Staff response to Licensing Board questions in 910502 order.* Responds to questions posed in 910502 order & submits tentative schedule for review of licensee application.W/Certificate of Svc.
TURK,S.E. Office of the General Counsel (Post 860701). #192 12555. 92/02/04. Atomic Safety & Licensing Board Panel. 9pp. 60469:153-60469:161.

9202120067 Resubmits documents to correct errors concerning, "NRC Staff Response to Kerr-McGee Contentions" & "NRC Staff Response to Licensing Board Questions in 910502 Order."
TURK,S.E. Office of the General Counsel (Post 860701). #192 12560. 92/02/05. BECHHOEFER,C. FOSTER,R.F. SHON,F.J. Atomic Safety & Licensing Board Panel. 1p. 60524:293-60524:346.

~9202120069 Corrected & reserved version of "NRC Staff response to Kerr-McGee Contentions."
TURK,S.E. Office of the General Counsel (Post 860701). 92/02/05. Atomic Safety & Licensing Board Panel. 27pp. 60524:294-60524:332.

~9202120071 Corrected & reserved version of, "NRC Staff Response to Licensing Board Questions in 910502 Order."
TURK,S.E. Office of the General Counsel (Post 860701). 92/02/05. Atomic Safety & Licensing Board Panel. 14pp. 60524:333-60524:346.

9202120046 Notice of prehearing conference.* Informs of 920310 prehearing conference in Salt Lake City,Utah to hear argument on licensee request for hearing & petition for leave to intervene.W/Certificate of Svc.Served on 920210.
BECHHOEFER,C. Atomic Safety & Licensing Board Panel. #192 12566. 92/02/07. 5pp. 60524:276-60524:282.

DOMESTIC LICENSING OF PRODUCTION AND UTILIZATION FACILITIES

DOCKET 50-2 FORD NUCLEAR REACTOR

F. Security, medical, emergency & fire protection plans

9202210161 Rev 9 to "Ford Nuclear Reactor Emergency Plan." W/920103 ltr.
FLEMING,R.F. Michigan, Univ. of, Ann Arbor, MI. 92/01/03. MICHAELS,T.S. Standardization Project Directorate (Post 901216). 23pp. 60665:001-60665:023.

9202250229 Forwards clarifications to rev 1,Ford Nuclear Reactor Security Plan per 920213 telcon.Rev 1 & clarifications withheld.
FLEMING,R.F. Michigan, Univ. of, Ann Arbor, MI. 92/02/17. CARLSON,D. Document Control Branch (Document Control Desk). 1p. 60716:104-60716:104.

DOCKET 50-3 INDIAN POINT STATION, UNIT 1

P. Operating license stage documents & correspondence

9202050164 Responds to 910711 ltr to TJ Rowland of DOE requesting info re storage of HLW at West Valley site which resulted from processing of thorium-U fuel from Indian Point One nuclear power plant.
SWIFT,J.J. Fuel Cycle Safety Branch. 92/01/30. KELLEHER,W.J. Affiliation Not Assigned. 6pp. 60543:339-60543:360.

9201300217 Suppl 1 to Generic Ltr 88-1 to all licensees of operating BWRs & holders of const permits for BWRs providing acceptable alternatives to NRC position on IGSCC in BWR austenitic stainless steel piping.
PARTLOW,J.G. Associate Director for Projects (Post 870411). 92/02/04. Consolidated Edison Co. of New York, Inc. 7p. 60838:224-60838:234.

9202200341 Forwards responses to questions made to NRC by facility.
BRAM,S.B. Consolidated Edison Co. of New York, Inc. 92/02/12. TREMPER,L. Division of Accounting & Finance (Post 870411). 2pp. 60667:167-60667:168.

G. Inspection reports, IE Bulletins & correspondence

9112200262 NRC Info Notice 91-087, "Hydrogen Embrittlement of Raychem Cryofit Couplings."
ROSSI,C.E. Division of Operational Events Assessment (Post 870411). 91/12/27. Consolidated Edison Co. of New York, Inc. 4pp. 60656:107-60656:110.

9112270125 NRC Info Notice 92-001, "Cable Damage Caused by Inadequate Cable Installation Procedures & Controls."
ROSSI,C.E. Division of Operational Events Assessment (Post 870411). 92/01/03. Consolidated Edison Co. of New York, Inc. 4pp. 60656:111-60656:114.

9112300071 NRC Info Notice 92-003, "Remote Trip Function Failures in GE F-Frame Molded-Case Circuit Breakers."
ROSSI,C.E. Division of Operational Events Assessment (Post 870411). 92/01/06. Consolidated Edison Co. of New York, Inc. 6pp. 60656:115-60656:120.

9201020171 NRC Info Notice 92-005, "Potential Coil Insulation Breakdown in ABB RXMH2 Relays."
ROSSI,C.E. Division of Operational Events Assessment (Post 870411). 92/01/08. Consolidated Edison Co. of New York, Inc. 6pp. 60514:003-60514:008.

9201080305 NRC Info Notice 92-006, "Reliability of ATWS Mitigation Sys & Other NRC Required Equipment not Controlled by Plant TS."
ROSSI,C.E. Division of Operational Events Assessment (Post 870411). 92/01/15. Consolidated Edison Co. of New York, Inc. 4pp. 60486:077-60486:080.

9201160195 NRC Info Notice 92-008, "Revised Protective Action Guidance for Nuclear Incidents."
CUNNINGHAM,R.E. Division of Industrial & Medical Nuclear Safety (Post 870729). 92/01/29. Consolidated Edison Co. of New York, Inc. 7pp. 60680:256-60680:262.

9201280345 NRC Info Notice 92-010, "Brachytherapy Incidents Involving Ir-192 Wire Used in Endobronchial Treatments."
CUNNINGHAM,R.E. Division of Industrial & Medical Nuclear Safety (Post 870729). 92/01/31. Consolidated Edison Co. of New York, Inc. 4pp. 60656:121-60656:124.

9201310062 NRC Info Notice 92-011, "Soil & Water Contamination at Fuel Cycle Facilities."
CUNNINGHAM,R.E. Division of Industrial & Medical Nuclear Safety (Post 870729). 92/02/05. Consolidated Edison Co. of New York, Inc. 4pp. 60716:212-60716:215.

9202040079 NRC Info Notice 92-012, "Effects of Cable Leakage Currents on Instrument Settings & Indications."
ROSSI,C.E. Division of Operational Events Assessment (Post 870411). 92/02/10. Consolidated Edison Co. of New York, Inc. 4pp. 60656:125-60656:128.

DOCKET 50-10 DRESDEN NUCLEAR POWER STATION, UNIT 1

F. Security, medical, emergency & fire protection plans

9202110234 Rev 01A to EPIP 0720-03 re GSEP augmentation for actual nuclear event.
* Commonwealth Edison Co. 91/10/30. 3pp. 60576:101-60576:103.

9202120202 Revised Pages 1,2 & 3 to Suppl 14 to Rev 0 to EPIP 0720, "Operational Check of Notification Phone List," changing duty to shift to operating to shift.
JORDAN,L.A. Commonwealth Edison Co. 91/11/25. 4pp. 60588:021-60588:024.

9202120254 Rev 0 to EPIP 0730-S4,deleting "General Surveillance Computer Sys."
* Commonwealth Edison Co. 92/01/22. 3pp. 60587:181-60587:183.

9202120257 Rev 0 to EPIP 0730-S5,deleting "General Surveillance Computer Sys."
* Commonwealth Edison Co. 92/01/22. 3pp. 60590:308-60590:310.

9202120266 Rev 0 to EPIP 0730-S2,deleting "General Surveillance Computer Sys."
* Commonwealth Edison Co. 92/01/22. 13pp. 60587:160-60587:162.

9202140125 Rev 0 to EPIP 0730-S3,deleting "General Surveillance Computer Sys."
* Commonwealth Edison Co. 92/01/22. 3pp. 60584:268-60584:270.

9202120262 Rev 2 to EPIP 0107-S2, "Site Emergency Checklist."
* Commonwealth Edison Co. 92/01/24. 5pp. 60587:176-60587:180.

9202140149 Rev 2 to EPIP 0107-S3, "General Emergency Checklist."
* Commonwealth Edison Co. 92/01/24. 5pp. 60584:237-60584:241.

9202140159 Revised EPIPs,including Rev 1 to EPIP 0107-S1, "Alert Checklist" & Rev 2 to EPIP 017-S1, "Site Emergency Checklist."
* Commonwealth Edison Co. 92/01/24. 16pp. 60584:272-60584:288.

9202050007 Ack receipt of 920110 ltr which transmitted change identified as Rev 37 to plant security plan submitted under provisions of 10CFR50.54(p).
GREGER,L.R. Region 3 (Post 820201). 92/01/29. KOVACH,T.J. Commonwealth Edison Co. 3pp. 60486:014-60486:016.

9202240324 Map pouches for onsite & offsite maps app to Corporate EPIP Series 3002-01.
* Commonwealth Edison Co. 92/02/06. 10pp. 60759:058-60759:073.

P. Operating license stage documents & correspondence

9202210213 Partial response to FOIA request for records.App B records encl & available in PDR.NRC review continuing.
GRIMSLEY,D.H. Division of Freedom of Information & Publications Services (Post 890205). 91/07/15. WEMS,O.G. JRA Associates. 2pp. 60705:105-60705:269.

→9011270058 Resp. to 900814 memo re acceptability of dedicated individual to perform primary Ci fu ..tion.Dedicated individual responsible for closing manual isolation valves when containment required.Practice acceptable.
MCCRACKEN,C.E. Plant Systems Branch. 90/11/01. BARRETT,R. Project Directorate III-2. 2pp. 60705:263-60705:269.

9201300217 Suppl 1 to Generic Ltr 88-01 to all licensees of operating BWRs & holders of ccnstruction permits for BWRs providing acceptable alternatives to NRC position on IGSCC in BWR austenitic stainless steel piping.
PARTLOW,J.G. Associate Director for Projects (Post 870411). 92/02/04. Consolidated Edison Co. of New York, Inc. 7pp. 60838:228-60838:234.

9202210145 Forwards Rev 3 to "Decommissioning Program Plan for Dresden Nuclear Power Station Unit 1."
CHRZANOWSKI,D. Commonwealth Edison Co. 92/02/07. MURLEY,T.E. Office of Nuclear Reactor Regulation, Director (Post 870411). 3pp. 60712:227-60714:044.

→9202210140 Rev 3 to "Decommissioning Program Plan for Dresden Nuclear Station Unit 1."
* Commonwealth Edison Co. 91/11/30. 600pp. 60712:230-60714:044.

Q. Inspection reports, IE Bulletins & correspondence

9112200262 NRC Info Notice 91-067, "Hydrogen Embrittlement of Raychem Cryofit Couplings."
ROSSI,C.E. Division of Operational Events Assessment (Post 870411). 91/12/27. Consolidated Edison Co. of New York, Inc. 4pp. 60656:107-60656:110.

9112270125 NRC Info Notice 92-001, "Cable Damage Caused by Inadequate Cable Installation Procedures & Controls."
ROSSI,C.E. Division of Operational Events Assessment (Post 870411). 92/01/03. Consolidated Edison Co. of New York, Inc. 4pp. 60656:111-60656:114.

9112300071 NRC Info Notice 92-003, "Remote Trip Function Failures in GE F-Frame Molded-Case Circuit Breakers."
ROSSI,C.E. Division of Operational Events Assessment (Post 870411). 92/01/06. Consolidated Edison Co. of New York, Inc. 6pp. 60656:115-60656:120.

9201020171 NRC Info Notice 92-005, "Potential Coil Insulation Breakdown in ABB RXMH2 Relays."
ROSSI,C.E. Division of Operational Events Assessment (Post 870411). 92/01/08. Consolidated Edison Co. of New York, Inc. 6pp. 60514:003-60514:008.

9201080305 NRC Info Notice 92-006, "Reliability of ATWS Mitigation Sys & Other NRC Required Equipment not Controlled by Plant TS."
ROSSI,C.E. Division of Operational Events Assessment (Post 870411). 92/01/15. Consolidated Edison Co. of New York, Inc. 4pp. 60486:077-60486:080.

9201160195 NRC Info Notice 92-008, "Revised Protective Action Guidance for Nuclear Incidents."
CUNNINGHAM,R.E. Division of Industrial & Medical Nuclear Safety (Post 870729). 92/01/23. Consolidated Edison Co. of New York, Inc. 7pp. 60660:256-60660:262.

9201280345 NRC Info Notice 92-010, "Brachytherapy Incidents Involving Ir-192 Wire Used in Endobronchial Treatments."
CUNNINGHAM,R.E. Division of Industrial & Medical Nuclear Safety (Post 870729). 92/01/31. Consolidated Edison Co. of New York, Inc. 4pp. 60656:121-60656:124.

9201310062 NRC Info Notice 92-011, "Soil & Water Contamination at Fuel Cycle Facilities."
CUNNINGHAM,R.E. Division of Industrial & Medical Nuclear Safety (Post 870729). 92/02/05. Consolidated Edison Co. of New York, Inc. 4pp. 60716:212-60716:215.

9202040079 NRC Info Notice 92-012, "Effects of Cable Leakage Currents on Instrument Settings & Indications."
ROSSI,C.E. Division of Operational Events Assessment (Post 870411). 92/02/10. Consolidated Edison Co. of New York, Inc. 4pp. 60656:125-60656:128.

R. Periodic opersting reports & related correspondence

9202260213 Corrected "Semi-Annual Radioactive Effluent Rept for Jan-June,1991," for Dresden Nuclear Power Station.W/920220 ltr.
SCHROEDER,C.W.D. Commonwealth Edison Co. 91/06/30. BAVIS,A.B. Region 3 (Post 820201). 56pp. 60750:128-60750:182.

9202140225 Monthly operating repts for Jan 1992 for Dresden Nuclear Power Station,Units 1,2 & 3.W/920207 ltr.
MAXWELL,L.C., SCHROEDER,C.W. Commonwealth Edison Co. 92/01/31. 36pp. 60615:267-60615:302.

9202270025 Fowards "Radioactive Effluent Rept for July through Dec 1991" & "1991 Annual Rept Max Doses Resulting from Airborne Releases."
SCHROEDER,C.W. Commonwealth Edison Co. 92/02/20. DAVIS,A.B. Region 3 (Post 820201). 11pp. 60752:001-60752:061.

→9202270031 "Effluent & Waste Disposal Semiannual Rept for July through Dec 1991."
* Commonwealth Edison Co. 91/12/31. 21pp. 60752:012-60752:034.

→9202270035 "1991 Annual Rept for Maximum Doses Resulting from Airborne Releases from Jan through Dec."
* Commonwealth Edison Co. 91/12/31. 26pp. 60752:035-60752:061.

DOCKET 50-16 VALLECITOS BOILING WATER REACTOR

Q. Inspection reports, IE Bulletins & correspondence

9202040010 Forwards insp repts 50-016/91-01,50-070/91-01 & 50-183/91-01 on 911219.No violations or deviations noted.
YUHAS,G.P. Region 5 (Post 820201). 92/01/17. DARMITZEL,R.W. General Electric Co. 2pp. 60449:019-60449:025.

→9202040012 Insp repts 50-016/91-01,50-070/91-01 & 50-183/91-01 on 911219.No violations or deviations noted.Major areas inspected:licensee annual rep of deactivated reactors.
CHANEY,C.D., YUHAS,G.P. Region 5 (Post 820201). 92/01/17. 5pp. 60449:021-60449:025.

DOCKET 50-20 MASSACHUSETTS INSTITUTE OF TECHNOLOGY RESEARCH REACTOR

P. Operating license stage documents & correspondence

9202280202 Responds to 910403,16 & 0606 lrs re use of facility to treat patients suffering from glioblastoma multiforme & metastasized melanoma.Informs that licensee method to calibr neutron dosimetry sys acceptable.
WEISS,S.H. Non-Power Reactors, Decommissioning & Environmental Proj. Dir. (Post 901216). 92/02/19. HARLING,O.K. Massachusetts Institute of Technology, Cambridge, MA. 4pp. 60726:079-60726:082.

DOCKET 50-27 WASHINGTON STATE UNIV. RESEARCH REACTOR (TRIGA)

Q. Inspection reports, IE Bulletins & correspondence

9202180157 Forwards exam rept 50-027/OL-92-01 of exam administered on 920107-09.
GALLO,R.M. Operator Licensing Branch. 92/02/12. TRIPARD,G.E. Washington State Univ., Pullman, WA. 2pp. 60601:001-60601:061.

→9202180160 Exam rept 50-027/OL-92-01 on 920107-09.Exam results:One RO applicant failed one section of written exam.Three applicants passed entire exam & and have been issued licenses.
DOYLE,P.V., CALDWELL,J.L. Operator Licensing Branch. 92/02/12. 55pp. 60601:003-60601:061.

V. Operator Examinations

9202180157 Forwards exam rept 50-027/OL-92-01 of exam administered on 920107-09.
GALLO,R.M. Operator Licensing Branch. 92/02/12. TRIPARD,G.E. Washington State Univ., Pullman, WA. 2pp. 60601:001-60601:061.

→9202180160 Exam rept 50-027/OL-92-01 on 920107-09.Exam results:One RO applicant failed one section of written exam.Three applicants passed entire exam & and have been issued licenses.
DOYLE,P.V., CALDWELL,J.L. Operator Licensing Branch. 92/02/12. 55pp. 60601:003-60601:061.

DOCKET 50-29 YANKEE-ROWE NUCLEAR POWER STATION

F. Security, medical, emergency & fire protection plans

9202060088 Forwards Rev 26 to Security Plan per 10CFR50.54(p).Changes include implementation of 10CFR73.56 re access authorization program & gatehouse mods to improve access control.Plan withheld.
PAPANIC,G. Yankee Atomic Electric Co. 92/01/29. Document Control Branch (Document Control Desk). 2pp. 60495:039-60495:040.

9202040017 Advises that 911203 Rev 27 to physical security plan consistent w/provisions of 10CFR50.54(p) & acceptable.
JOYNER,J.H. Region 1 (Post 820201). 92/01/30. THAYER,J.K. Yankee Atomic Electric Co. 3pp. 60448:065-60448:067.

9202210143 Rev 9 to EPIP OP-3300, "Classification of Emergencies."
* Vermont Yankee Nuclear Power Corp. 92/02/06. 27pp. 60683:298-60683:324.

P. Operating license stage documents & correspondence

9202040020 Informs that rev 21 to QA program consistent w/10CFR50,app B provisions & acceptable.
BETTENHAUSEN,L. Region 1 (Post 820201). 92/01/23. THAYER,J.K. Yankee Atomic Electric Co. 4pp. 60448:068-60448:071.

9202040275 Provides revs to 920130 & 31 meetings w/util in Rockville,MD.
DORMAN,C.H. Project Directorate I-3. 92/01/27. BUTLER,W.R. Project Directorate I-3. 5pp. 60469:296-60469:299.

9202040370 Informs that encl matls received from licensee to provide NRC info on recovery & reembrittlement from wet annealplate sampling & status of PTS issues.Above topics will be discussed in 920130 & 31 meeting w/util.
MILANO,P.D. Project Directorate I-3. 92/01/27. Project Directorate I-3. 18pp. 60470:187-60470:332.

→9202040372 Preliminary "Low Temp Annealing & Testing of Irradiated Charpy Specimens in Support of Yankee Rowe Nuclear Pressure-Vessel Annealing Analysis."
ALBERTIN,L. Westinghouse Electric Corp. 92/01/17. 125pp. 60470:205-60470:332.

9202270502 Furwards info received from util on 920124,providing response to request by M Mayfield of NRC staff re cladding model for circumferential flaw used by licensee contractor.
DORMAN,D.H. Project Directorate I-3. 92/01/27. Project Directorate I-3. 7pp. 60727:058-60727:064.

9202050144 Advises that encl provides agenda items for meeting to be held in Rockville,MD on 920131 to discuss reactor vessel.
DORMAN,D.H. Project Directorate I-3. 92/01/28. HASELTINE,J.D. Yankee Atomic Electric Co. 8pp. 60482:041-60482:048.

9202050261 Notification of 920207 meeting w/util in Rockville,MD to discuss status of Yankee Rowe reactor pressure vessel issues & proposed restart criteria.
DORMAN,D.H. Division of Reactor Projects - I/II (Post 870411). 92/01/29. MURLEY,T. MIRAGLIA,F. RUSSELL,W. NRC - No Detailed Affiliation Given. 4pp. 60480:174-60480:177.

9202100108 Notification of 920205 meeting w/util in Rockville,MD to discuss staff positions & restart criteria re Yankee Rowe reactor pressure vessel issues.
DORMAN,D.H. Division of Reactor Projects - I/II (Post 870411). 92/01/29. BUTLER,W.R. MURLEY,T. MIRAGLIA,F. NRC - No Detailed Affiliation Given. 3pp. 60520:172-60520:174.

9202100224 Revised notification of 920207 meeting w/util in Rockville, MD to discuss wet anneal of reactor pressure vessel,status of open issues & proposed restart criteria.
DORMAN,D.H. Division of Reactor Projects - I/II (Post 870411). 92/01/29. MURLEY,T. MIRAGLIA,F. RUSSELL,W. NRC - No Detailed Affiliation Given. 2pp. 60518:036-60518:037.

9202030198 Forwards response to Generic Ltr 91-11, "Resolution of Generic Issues A-48, "LCOs for Class 1E Vital Instrument Buses" & 49, "Interlocks & LCOs for Class 1E Tie Breakers."
THAYER,J.K. Yankee Atomic Electric Co. 92/01/30. Document Control Branch (Document Control Desk). 6pp. 60483:056-60483:061.

9202060601 Discusses circumferential crack analysis.Forwards 920129 ltr from R Bass,ORNL to S Malik,describing analysis problem specific to plant reactor vessel,that should let us resolve difference or isolate it to specific part of equation.
DORMAN,D.H. Project Directorate I-3. 92/01/31. HASELTINE,J.D. Yankee Atomic Electric Co. 4pp. 60511:293-60512:299.

-9202060602 Proposes add analysis of through-clad circumferential crack problem performed by util & ORNL.In proposed analysis, focus would be on specified crack depth & add mesh refinement around crack tip.
BASS,R. Oak Ridge National Laboratory. 92/01/29. MALIK,S. Division of Engineering Technology (Post 880827). 3pp. 60512:297-60512:299.

9202100338 Summary of 920122 meeting w/util in Rockville,MD re schedular matters re plant RPV issues.
DORMAN,D.H. Division of Reactor Projects - I/II (Post 870411). 92/01/31. Division of Reactor Projects - I/II (Post 870411). 1p. 60515:284-60515:284.

9202100398 Forwards "Effect of Post-Irradiation Annealing & Reirradiation on Fracture Properties of A302B Pressure Vessel Steel," dtd Jul 1973 from util.
DORMAN,D.H. Division of Reactor Projects - I/II (Post 870411). 92/01/31. Division of Reactor Projects - I/II (Post 870411). 1p. 60515:209-60515:246.

-9202100401 "Effect of Post-Irradiation Annealing & Reirradiation on Fracture Properties of A302B Pressure Vessel Steel."
HALL,J.F. SEMAN,D.J. Westinghouse Electric Corp. WAPD-TM-1085. 73/07/31. 38pp. 60515:210-60515:246.

9202100345 Application for amend to License DPR-3,changing TS to incorporate wording in Generic Ltr 89-14 re extension of max allowable surveillance interval.
THAYER,J.K. Yankee Atomic Electric Co. 92/02/03. Document Control Branch (Document Control Desk). 3pp. 60557:303-60557:308.

-9202100348 Proposed TS 4.0.2 re surveillance requirements for performing surveillance intervals.
Yankee Atomic Electric Co. 92/02/03. 2pp. 60557:306-60557:308.

9202110331 Forwards note from J McCumber re "Yankee Weld Sampling Demonstration Testing Schedule" & Rev 1 to MT-MNA-509(91) "Analysis of Yankee Rowe Sample Depression from PCI Demonstration" & "Pipe & Vessel Failure Probability."
DORMAN,D.H. Division of Reactor Projects - I/II (Post 870411). 92/02/03. Division of Reactor Projects - I/II (Post 870411). 1p. 60537:222-60538:054.

-9202110333 Informs that demonstration testing of weld sampling equipment will be performed at site of PCI in Lake Bluff,IL starting on 920204.
MCCUMBER,J. Yankee Atomic Electric Co. 92/01/27. MILANO,P. Commissioners (Post 750119). 1p. 60537:223-60537:223.

-9202110334 "Analysis of Yankee Rowe Sample Depression From PCI Demonstration."
RISHEL,R.D. Westinghouse Elec[illegible] 01/31. 200pp. 60537:224-60538:054.

9201300217 Suppl 1 to Generi[illegible] licensees of operating BWRs & holders of const permits for BWRs [illegible] acceptable alternatives to NRC position on IGSCC in BWR austenitic [illegible] steel piping.
PARTLOW,J.G. Associate [illegible]or for Projects (Post 870411). 02/02/04. Consolidated Edison Co. of New York, [illegible] 7pp. 60638:228-60638:234.

9202100445 Ack receipt of document from YAE & floppy disc containing same.Info w/o encl.
DORMAN,D.H. Division of Reactor Projects - I/II (Post 870411). 92/02/04. Division of Reactor Projects - I/II (Post 870411). 1p. 60536:095-60536:095.

9202100410 Forwards ltr from FA Simonen of Pacific labs to ME Mayfield - NRC re residual stress analysis.W/o encl.
DORMAN,D.H. Project Directorate I-3. 92/02/05. HASELTINE,J.D. Yankee Atomic Electric Co. 3pp. 60518:274-60518:276.

9202100422 Submits list of individuals that participated in 920204 telcon between NRC & util re reactor pressure vessel open issues at plant.
DORMAN,D.H. Division of Reactor Projects - I/II (Post 870411). 92/02/05. Division of Reactor Projects - I/II (Post 870411). 2pp. 60536:110-60536:111.

9202110518 Submits two issues presented in 920206 telcon between util & NRC re reactor pressure vessel open issues.
DORMAN,D.H. Division of Reactor Projects - I/II (Post 870411). 92/02/06. Division of Reactor Projects - I/II (Post 870411). 1p. 60540:116-60540:116.

9202180247 Forwards proprietary "Supplementary Info on RELAP5/YA Post-CHF Heat Transfer Models." Repl withheld (ref 10CFR2.790).
TREMEL,A.Y.L.A. Vermont Yankee Nuclear Power Corp. 92/02/07. Document Control Branch (Document Control Desk). 3pp. 60667:071-60667:073.

9202190056 Forwards A Kadak 920210 ltr to T Murley re restart criteria for plant.
DORMAN,D.H. Division of Reactor Projects - I/II (Post 870411). 92/02/10. Division of Reactor Projects - I/II (Post 870411). 2pp. 60614:043-60614:049.

-9202190061 Discusses proposed decision tree outlining several pos[illegible] scenarios & applicable restart criteria to be used in evaluating whether restart acceptable.Plan outlines logical path for consideration of restart.
KADAK,A.C. Yankee Atomic Electric Co. 92/02/10. MURLEY,T.E. Office of Nuclear Reactor Regulation, Director (Post 870411). 5pp. 60614:045-60614:049.

9202210263 Clarifies restart criteria to be used in evaluating whether restart acceptable,per 920207 meeting w/NRC.Decision tree outlines very logical path for considering restart of plant & other plants that might follow.
KADAK,A.C. Yankee Atomic Electric Co. 92/02/10. MURLEY,T.E. Office of Nuclear Reactor Regulation, Director (Post 870411). 5pp. 60717:274-60717:278.

9202200003 Responds to NRC requests for add info re plant design for in-core thermocouples,per NUREG-0737,Item II.F.2.All indicators & recorders powered from redundant Class 1E power sources.
PAPANIC,G. Yankee Atomic Electric Co. 92/02/12. Document Control Branch (Document Control Desk). 3pp. 60667:186-60667:188.

9202140407 Notification of 920220 meeting w/util in Rockville,MD to discuss routine scheduling & prioritization.
FAIRTILE,M.B. Project Directorate I-3. 92/02/13. BUTLER,W.R. Project Directorate I-3. 3pp. 60582:131-60582:133.

9202210209 Application for amend to License DPR-3,changing TS for emergency feedwater sys to clarify Section 3.7.1.2 by defining associated flow paths & operable steam supply.
THAYER,J.K. Yankee Atomic Electric Co. 92/02/13. Document Control Branch (Document Control Desk). 4pp. 60714:054-60714:060.

-9202210300 Proposed TS Section 3.7.1.2 re limiting condition for operation for emergency feedwater sys.
Yankee Atomic Electric Co. 92/02/13. 3pp. 60714:058-60714:060.

9202190307 Accepts 911025 response to generic ltr 91-06, "Adequacy of Safety-Related DC Power Supplies."
FAIRTILE,M.B. Project Directorate I-3. 92/02/14. PAPANIC,G. Yankee Atomic Electric Co. 2pp. 60613:358-60613:359.

9202210297 Discusses Jan & Feb 1992 meetings re need for developing criteria for staff to make recommendation to Commission on whether restart of facility should be authorized.
BUTLER,W.R. Associate Director for Projects (Post 870411). 92/02/14. HASELTINE,J. Yankee Atomic Electric Co. 24pp. 60659:251-60659:274.

9202210233 Advises that response to Generic Ltr 91-11, "Resolution of Generic Issue 48, "LCOs for Class 1E Vital Instrument Buses" & 49, "Interlocks & LCOs for Class 1E Tie Breakers," per 10CFR50.54(f)" acceptable.
FAIRTILE,M.B. Project Directorate I-3. 92/02/14. PAPANIC,G. Yankee Atomic Electric Co. 3pp. 60659:244-60659:246.

9202260279 Informs Commission of staff action re draft restart criteria for plant.
TAYLOR,J.M. Ofc of the Executive Director for Operations. SECY-92-056. 92/02/19. 22pp. 60710:135-60710:156.

9202270033 Forwards pages 12 & 13 to "Effect of Post-Irradiation Annealing & Re-Irradiation on Fracture Properties of A302B Pressure Vessel Steel," dtd July 1973 & rept of Commissioner Rogers 920127-28 visit to Southwest Research Inst.
DORMAN,D.H. Division of Reactor Projects - I/II (Post 870411). 92/02/20. Division of Reactor Projects - I/II (Post 870411). 3pp. 60736:004-60736:017.

-9202270037 Discusses Commissioner Rogers 920127-28 visit to Southwest Research Inst.
SCARBOROUGH,J. Commissioners (Post 750119). 92/02/11. Commissioners (Post 750119). 11pp. 60736:007-60736:017.

9202270257 Discusses telecon between NRC & licensee re facility RPV.
DORMAN,D.H. Division of Reactor Projects - I/II (Post 870411). 92/02/21. Division of Reactor Projects - I/II (Post 870411). 1p. 60718:031-60718:031.

Q. Inspection reports, IE Bulletins & correspondence

9112200262 NRC Info Notice 91-087, "Hydrogen Embrittlement of Raychem Dryofit Couplings."
ROSSI,C.E. Division of Operational Events Assessment (Post 870411). 91/12/27. Consolidated Edison Co. of New York, Inc. 4pp. 60656:107-60656:110.

9112270125 NRC Info Notice 92-001, "Cable Damage Caused by Inadequate Cable Installation Procedures & Controls."
ROSSI,C.E. Division of Operational Events Assessment (Post 870411). 92/01/03. Consolidated Edison Co. of New York, Inc. 4pp. 60656:111-60656:114.

9112300071 NRC Info Notice 92-003, "Remote Trip Function Failures in GE F-Frame Molded-Case Circuit Breakers."
ROSSI,C.E. Division of Operational Events Assessment (Post 870411). 92/01/06. Consolidated Edison Co. of New York, Inc. 6pp. 60656:115-60656:120.

9201020171 NRC Info Notice 92-005, "Potential Coil Insulation Breakdown in ABB RXMH2 Relays."
ROSSI,C.E. Division of Operational Events Assessment (Post 870411). 92/01/08. Consolidated Edison Co. of New York, Inc. 6pp. 60514:003-60514:008.

9201080305 NRC Info Notice 92-006, "Reliability of ATWS Mitigation Sys & Other NRC Required Equipment not Controlled by Plant TS."
ROSS,C.E. Division of Operational Events Assessment (Post 870411). 92/01/15. Consolidated Edison Co. of New York, Inc. 4pp. 60486:077-60486:080.

9201160195 NRC Info Notice 92-008, "Revised Protective Action Guidance for Nuclear Incidents."
CUNNINGHAM,R.E. Division of Industrial & Medical Nuclear Safety (Post 870729). 92/01/23. Consolidated Edison Co. of New York, Inc. 7pp. 60680:255-60680:262.

9201280345 NRC Info Notice 92-010, "Brachytherapy Incidents Involving Ir-192 Wire Used in Endobronchial Treatments."
CUNNINGHAM,R.E. Division of Industrial & Medical Nuclear Safety (Post 870729). 92/01/31. Consolidated Edison Co. of New York, Inc. 4pp. 60656:121-60656:124.

9201310062 NRC Info Notice 92-011, "Soil & Water Contamination at Fuel Cycle Facilities."
CUNNINGHAM,R.E. Division of Industrial & Medical Nuclear Safety (Post 870729). 92/02/05. Consolidated Edison Co. of New York, Inc. 4pp. 60716:212-60716:215.

9202040079 NRC Info Notice 92-012, "Effects of Cable Leakage Currents on Instrument Settings & Indications."
ROSS,C.E. Division of Operational Events Assessment (Post 870411). 92/02/10. Consolidated Edison Co. of New York, Inc. 4pp. 60656:125-60656:128.

R. Periodic operating reports & related correspondence

9202030219 Forwards Jan 1992 monthly status rept on reactor vessel insp & testing activities,per Commission Order CLI-91-11.
HASELTINE,J.D. Yankee Atomic Electric Co. 92/01/29. Document Control Branch (Document Control Desk). 19pp. 60482:065-60483:083.

9202190154 Monthly operating rept for Jan 1992 for Yankee Atomic Power Station.W/ 920211 ltr.
SAMMARCO,H., BERRY,P.L. Yankee Atomic Electric Co. 92/01/31. 8pp. 60626:329-60626:334.

9202280261 Forwards "Personnel Monitoring Rept-Final End of Year Report for 1991" per TS section 6.9.2.a & "Personnel & Man-Rem by Work & Duty Function-Final End of Year Report for 1991" per 10CFR20.407.
PAPANIC,G. Yankee Atomic Electric Co. 92/02/25. Document Control Branch (Document Control Desk). 1p. 60818:066-60818:066.

--9202280270 "Personnel & Man-Rem by Work & Duty Function Final End of Yr Rept 1991."
* Yankee Atomic Electric Co. 91/12/31. 1p. 60818:067-60818:067.

--9202280273 "Summary of Personnel Monitoring Rept-Final End of Yr Rept for 1991."
* Yankee Atomic Electric Co. 91/12/31. 1p. 60818:068-60818:068.

9202280347 Forwards fitness for duty program performance data for period ending on 911231.
PAPANIC,G. Yankee Atomic Electric Co. 92/02/25. Document Control Branch (Document Control Desk). 3pp. 60786:334-60786:336.

S. Reportable occurrences, LERs & related correspondence

9202190446 LER 92-001-00:on 920117,determined that seven day valve operability test for reactivity control sys flow path missed due to personnel error.Required test performed on 920118.W/ 920213 ltr.
MARET,G.A., ST.LAURENT,N.N. Yankee Atomic Electric Co. 92/02/13. 4pp. 60680:344-60680:347.

9202250261 LER 92-002-00:on 920120,failure to maintain BAMT line temp. Caused by gravity feed line not being maintained at 150 F. Proposed TS change will be submitted prior to startup from present outage.W/920219 ltr.
MARET,G.A., LAURENT,N.N. Yankee Atomic Electric Co. 92/02/19. 5pp. 60764:060-60764:064.

T. Hearing transcripts on non-antitrust matters

9202050346 Forwards transcripts of meeting on 920122-23 in Rockville,MD to discuss methodology used to determine irradiation fluence for irradiation test program matl samples.List of attendees & handouts encl w/each transcript.
DORMAN,D.H. Project Directorate I-3. 92/01/27. HASELTINE,J.D. Yankee Atomic Electric Co. 3pp. 60482:103-60483:055.

--9202050353 Transcript of meeting on 920122 in Rockville,MD re reactor vessel.Pp 1-66.Support documentation encl.
* Office of Nuclear Reactor Regulation, Director (Post 870411). 92/01/22. 101pp. 60482:106-60483:214.

--9202050360 Transcript of meeting on 920123 in Rockville,MD re reactor vessel.Pp 1-147.Supporting info also encl.
* Office of Nuclear Reactor Regulation, Director (Post 870411). 92/01/23. 214pp. 60482:205-60483:055.

9202130132 Forwards transcripts of 920130 & 31 meetings w/util re open issues in areas of vessel plate sampling,upper plate surrogate matl & anneal recovery.
DORMAN,D.H. Division of Reactor Projects - I/II (Post 870411). 92/02/06. HASELTINE,J.D. Yankee Atomic Electric Co. 3pp. 60568:058-60569:244.

--9202130135 Transcript of 920130 meeting w/util in Rockville,MD re plant reactor vessel.Pp 1-142.Supporting documentation encl.
* NRC - No Detailed Affiliation Given. 92/01/30. 200pp. 60568:061-60568:289.

--9202130136 Transcript of 920131 meeting w/util in Rockville,MD re plant reactor vessel.Pp 1-174.Supporting documentation encl.
* NRC - No Detailed Affiliation Given. 92/01/31. 300pp. 60568:290-60569:244.

9202200012 Forwards transcripts of meetings on 920205 & 07 re plant reactor pressure vessel.
DORMAN,D.H. Division of Reactor Projects - I/II (Post 870411). 92/02/12. HASELTINE,J.D. Yankee Atomic Electric Co. 3pp. 60622:317-60623:288.

--9202200052 Transcript of 920205 meeting w/util in Rockville,MD re plant reactor vessel.Pp 1-173.W/related documentation.
* NRC - No Detailed Affiliation Given. 92/02/05. 196pp. 60622:320-60623:155.

--9202200069 Transcript of 920207 meeting w/util in Rockville,MD re plant issues.Pp 1-59.W/related documentation.
* NRC - No Detailed Affiliation Given. 92/02/07. 112pp. 60623:156-60623:268.

V. Operator Examinations

9202280051 Advises that operator licensing exams scheduled for wk of 920608.Preliminary reactor operator & senior reactor operator applications should be submitted at least 30 days prior to first exam date.
ESELGROTH,P.W. Region 1 (Post 820201). 92/02/18. THAYER,J.A. Yankee Atomic Electric Co. 12pp. 60783:351-60783:360.

DOCKET 50-30 PLUM BROOK RESEARCH REACTOR FACILITY

H. General correspondence

9202100130 Advises of mailing address change for receipt of NRC Info Notices.
KOZAR,K.P. National Aeronautics & Space Administration. 92/01/28. Office of Nuclear Reactor Regulation, Director (Post 870411). 2pp. 60558:069-60558:070.

DOCKET 50-47 ARMY MATERIALS RESEARCH REACTOR

P. Operating license stage documents & correspondence

9202110522 Requests addl info to complete review of application to decommission research reactor.Info requested within 30 days.
ADAMS,A.R. Non-Power Reactors, Decommissioning & Environmental Proj. Dir. (Post 901216). 92/02/05. ADAMS,M.E. Army, Dept. of. 6pp. 60540:117-60540:122.

9202270504 Requests publication of encl FR notice of proposed issuance of orders authorizing disposition of component parts & terminating license R-65.
ADAMS,A. Non-Power Reactors, Decommissioning & Environmental Proj. Dir. (Post 901216). 92/02/14. ADAMS,M.E. Army, Dept. of. 3pp. 60727:043-60727:045.

--9202270506 Notice of proposed issuance of orders authorizing disposition of component parts & terminating license R-65.
WEISS,S.H. Non-Power Reactors, Decommissioning & Environmental Proj. Dir. (Post 901216). 92/02/14. 5pp. 60727:046-60727:050.

DOCKET 50-54 CINTICHEM

Q. Inspection reports, IE Bulletins & correspondence

9202110003 Forwards insp rept 50-054/92-01 on 920108-10.No violations or significant safety issues noted.
JOYNER,J.H. Region 1 (Post 820201). 92/01/31. McGOVERN,J.J. Cintichem, Inc. 4pp. 60516:002-60516:024.

--9202110004 Insp rept 50-054/92-01 on 920108-10.No violations noted. Major areas inspected:exam of conformance to general requirements for packaging & shipment of irradiated reactor fuel at point of origin.
SMITH,G.C., ROTH,C.C., PASCIAK,W. Region 1 (Post 820201). 92/01/29. 19pp. 60516:006-60516:024.

W. Decommissioning Stage Documents & Correspondence

9202210136 Advises that licensee will carry out full decommissioning project as directed in NRC order to decommission dtd 911121.
MCGOVERN,J.J. Cintichem, Inc. 92/02/10. MICHAELS,T. Non-Power Reactors, Decommissioning & Environmental Proj. Dir. (Post 901216). 3pp. 60684:080-60684:082.

DOCKET 50-57 BUFFALO MATERIALS RESEARCH CENTER

H. General correspondence

9202210054 Petition for rulemaking PRM-50-57 to substantially reduce or preferably eliminate $1.06 billion of reactor on-site stabilization & accept decontamination insurance required by 10CFR50.54(w).
GRUBER,R.P. North Carolina, State of. 91/09/25. Docketing & Services Branch. 3pp. 60617:020-60617:022.

9202210066 Notice of receipt of North Carolina Public Staff Util Commission petition for rulemaking.
CHILK,S.J. Office of the Secretary of the Commission. 92/02/10. 6pp. 60617:081-60617:086.

DOCKET 50-59 TEXAS A&M UNIV. RESEARCH REACTOR

H. General correspondence

9202260140 Informs that LJ Callan has replaced AB Beach as Director,Div of Radiation Safety & Safeguards in Region 4.Requests that future correspondence to region be addressed to listed addresses.
MARTIN,R.D. Region 4 (Post 820201). 92/02/18. RODERICK,N. New Mexico, Univ. of, Albuquerque, NM. TORCOTTE,R.L. Dept. of Veterans Affairs Medical Center, Omaha, NE (formerly Veterans Admin, Me. SMITH,D. Interior, Dept. of, Geological Survey. 36pp. 60752:254-60752:288.

Q. Inspection reports, IE Bulletins & correspondence

9202120014 Forwards Initial Exam Rept 50-059/OL-92-01 of exam administered during wk of 920114-16.
GALLO,R.M. Operator Licensing Branch. 92/02/07. POSTON,J.W. Texas A&M Univ., College Station, TX. 2pp. 60523:068-60523:114.

--**9202120018** Initial Exam Rept 50-059/OL-92-01 on 920113-16.Exam results: both applicants passed written exam,one applicant passed operating portion of exam & one applicant failed operating exam.
HUGHES,B., CALDWELL,J.L. Operator Licensing Branch. 92/02/04. 46pp. 60523:070-60523:114.

V. Operator Examinations

9202120014 Forwards Initial Exam Rept 50-059/OL-92-01 of exam administered during wk of 920114-16.
GALLO,R.M. Operator Licensing Branch. 92/02/07. POSTON,J.W. Texas A&M Univ., College Station, TX. 2pp. 60523:063-60523:114.

--**9202120018** Initial Exam Rept 50-059/OL-92-01 on 920113-16.Exam results: both applicants passed written exam,one applicant passed operating portion of exam & one applicant failed operating exam.
HUGHES,B., CALDWELL,J.L. Operator Licensing Branch. 92/02/04. 46pp. 60523:070-60523:114.

DOCKET 50-70 GENERAL ELECTRIC NUCLEAR TEST REACTOR

Q. Inspection reports, IE Bulletins & correspondence

9202040010 Forwards insp repts 50-018/91-01,50-070/91-01 & 50-183/91-01 on 911219.No violations or deviations noted.
YUHAS,G.P. Region 5 (Post 820201). 92/01/17. DARMITZEL,R.W. General Electric Co. 2pp. 60448:019-60448:025.

--**9202040012** Insp repts 50-018/91-01,50-070/91-01 & 50-183/91-01 on 911219.No violations or deviations noted.Major areas inspected:licensee annual insp of deactivated reactors.
CHANEY,H.D., YUHAS,G.P. Region 5 (Post 820201). 92/01/17. 5pp. 60448:021-60448:025.

DOCKET 50-72 UNIV. OF UTAH RESEARCH REACTOR

F. Security, medical, emergency & fire protection plans

9202260301 Forwards Rev 3 to physical security plan for protection of SNM of low strategic significance.Advises that major changes in rev reflect fact that SNM for AGN-201M training reactor has been shipped offsite.Rev withheld (ref 10CFR2.790(d)).
SANDQUIST,G.M. Utah, Univ. of, Salt Lake City, UT. 92/02/19. Document Control Branch (Document Control Desk). 1p. 60752:341-60752:341.

H. General correspondence

9202260140 Informs that L.J. Callan has replaced AB Reach as Director,Div of Radiation Safety & Safeguards in Region 4.Requests that future correspondence to region be addressed to listed address.
MARTIN,R.D. Region 4 (Post 820201). 92/02/18. RODERICK,N. New Mexico, Univ. of, Albuquerque, NM. TUGMIRE,R.J. Utah, Univ. of, Salt Lake City, UT. WEHRING,B.W. Texas, Univ. of, Austin, TX. 36pp. 60752:254-60752:288.

R. Periodic operating reports & related correspondence

9202100121 "Annual Operating Rept for Univ of Utah for 1991." W/920131 ltr.
GEHMLICH,D.K., SANDQUIST,G.M. Utah, Univ. of, Salt Lake City, UT. 91/12/31. 3pp. 60549:351-60549:353.

DOCKET 50-73 GENERAL ELECTRIC NUCLEAR TEST REACTOR

P. Operating license stage documents & correspondence

9202250304 Forwards DOE 920117 ltr to vendor advising that funds unavailable in FY92 to convert nuclear test reactor from high enriched to low enriched U fuel.
CUNNINGHAM,G.E. General Electric Co. 92/02/19. Document Control Branch (Document Control Desk). 2pp. 60738:171-60738:172.

DOCKET 50-75 ZERO POWER REACTOR-I

H. General correspondence

9202100130 Advises of mailing address change for receipt of NRC Info Notices.
KOZAR,K.P. National Aeronautics & Space Administration. 92/01/28. Office of Nuclear Reactor Regulation, Director (Post 870411). 2pp. 60558:069-60558:070.

DOCKET 50-77 CATHOLIC UNIV. OF AMERICA RESEARCH REACTOR

P. Operating license stage documents & correspondence

9202120104 Forwards "Decommissioning Plan Catholic Univ of America," "Radiation Safety Manual,Catholic Univ of America," "Catholic Univ of America Chemical Matls Safety Manual" & Tech Specs.
KEENE,W.E. Catholic Univ. of America, Washington, DC. 92/02/06. MENDONCA,M.M. Non-Power Reactors, Decommissioning & Environmental Proj. Dir. (Post 901216). 1p. 60588:055-60588:264.

--**9202120106** "Decommissioning Plan Catholic Univ of America."
KEENE,W.E. Catholic Univ. of America, Washington, DC. 91/12/31. 29pp. 60588:056-60588:084.

--**9202120108** "Radiation Safety Manual,Catholic Univ of America."
KEENE,W.E. Catholic Univ. of America, Washington, DC. 92/01/31. 80pp. 60588:085-60588:166.

--**9202120109** "Catholic Univ of America Chemical Matls Safety Manual."
* Catholic Univ. of America, Washington, DC. 89/01/11. 80pp. 60588:167-60588:252.

--**9202120110** Proposed Tech Specs re removal of control rods from reactor & 4.2.b re visual insp for water leakage from shield tank.
* Catholic Univ. of America, Washington, DC. 92/02/06. 12pp. 60588:253-60588:264.

Q. Inspection reports, IE Bulletins & correspondence

9202120104 Forwards "Decommissioning Plan Catholic Univ of America," "Radiation Safety Manual,Catholic Univ of America," "Catholic Univ of America Chemical Matls Safety Manual" & Tech Specs.
KEENE,W.E. Catholic Univ. of America, Washington, DC. 92/02/06. MENDONCA,M.M. Non-Power Reactors, Decommissioning & Environmental Proj. Dir. (Post 901216). 1p. 60588:055-60588:264.

--**9202120110** Proposed Tech Specs 5.1 re removal of control rods from reactor & 4.2.b re visual insp for water leakage from shield tank.
* Catholic Univ. of America, Washington, DC. 92/02/06. 12pp. 60588:253-60588:264.

DOCKET 50-89 GENERAL ATOMICS

P. Operating license stage documents & correspondence

9202060024 Responds to FOIA request for repts,data compilations,notes, memoranda,records & photographs of site at Pawling,NY. Forwards documents listed on App A.Portions of records listed on App G withheld (FOIA Exemption 6).
GRIMSLEY,D.H. Division of Freedom of Information & Publications Services (Post 890205). 91/06/21. NORRIS,C.A. Affiliation Not Assigned. 11pp. 60612:191-60613:335.

--**9202100225** Conformed copy of application for amends to Licenses R-38, R-67,R-100,XR-91,SNM-696,XSNM-387,XSNM-246,XSNM-428, XSNM-468,XSNM-473,SNM-1409,R-49,CX-25,SNM-33,SNM-871, SMB-293,24-12988-01 & CPCSF-4 re license transfer.
ROLANDER,C.A. General Atomics (formerly GA Technologies, Inc./General Atomic Co.). 73/11/19. MUNTZING,L.M. Atomic Energy Commission (Pre 750119). 68pp. 60613:262-60613:330.

9202180194 Forwards amends 31 & 42 to licenses R-38 & R-67,respectively & safety evaluation.Amends authorize fuel element insps & physical inventory of SNM be conducted annually w/interval between insps not less than 9 months.
CRUTCHFIELD,D. Office of Nuclear Reactor Regulation, Director (Post 870411). 92/02/06. ASMUSSEN,K.E. General Atomics (formerly GA Technologies, Inc./General Atomic Co.). 4pp. 60585:274-60585:289.

--**9202180198** Amends 31 & 42 to licenses R-38 & R-67,respectively, authorizing fuel element insps & physical inventory of SNM be conducted annually w/interval between insps not less than 9 months or more than 15 months.
WEISS,S.H. Non-Power Reactors, Decommissioning & Environmental Proj. Dir. (Post 901216). 92/02/06. 9pp. 60585:278-60585:286.

--**9202180200** Safety evaluation supporting amends 31 & 42 to licensed R-38 & R-67,respectively.
* Office of Nuclear Reactor Regulation, Director (Post 870411). 92/02/06. 3pp. 60585:287-60585:289.

Q. Inspection reports, IE Bulletins & correspondence

9202180194 Forwards amends 31 & 42 to licenses R-38 & R-67,respectively & safety evaluation.Amends authorize fuel element insps & physical inventory of SNM be conducted annually w/interval between insps not less than 9 months.
CRUTCHFIELD,D. Office of Nuclear Reactor Regulation, Director (Post 870411). 92/02/06. ASMUSSEN,K.E. General Atomics (formerly GA Technologies, Inc./General Atomic Co.). 4pp. 60585:274-60585:289.

--**9202180198** Amends 31 & 42 to licenses R-38 & R-67,respectively, authorizing fuel element insps & physical inventory of SNM be conducted annually w/interval between insps not less than 9 months or more than 15 months.
WEISS,S.H. Non-Power Reactors, Decommissioning & Environmental Proj. Dir. (Post 901216). 92/02/06. 9pp. 60585:278-60585:286.

DOCKET 50-101 PAWLING RESEARCH REACTOR

H. General correspondence

9202060024 Responds to FOIA request for repts,data compilations,notes, memoranda,records & photographs of site at Pawling,NY. Forwards documents listed on App A.Portions of records listed on App G withheld (FOIA Exemption 6).
GRIMSLEY,D.H. Division of Freedom of Information & Publications Services (Post 890205). 91/06/21. NORRIS,C.A. Affiliation Not Assigned. 11pp. 60612:191-60613:335.

--**9202060486** Advises that effective immediately,all invoices & correspondence should be sent to Gulf United Nuclear Fuels Corp at listed address.
MILLER,W.O. Office of Administration (Pre 870413). 73/02/09. WAGNER,J.F. Office of the Controller (Pre 820418). 1p. 60613:078-60613:078.

–9202060495 Requests that all correspondence re ref licenses be sent to licensee at listed address.
LOYSEN,P. Gulf United Nuclear Fuels Corp. 72/11/06. O'LEARY,J.F. Atomic Energy Commission, Directorate of Licensing (720101-750118). 1p. 60613:079-60613:079.

P. Operating license stage documents & correspondence

9202060024 Responds to FOIA request for repts,data compilations,notes, memoranda,records & photographs of site at Pawling,NY. Forwards documents listed on App A.Portions of records listed on App G withheld (FOIA Exemption 3).
GRIMSLEY,D.H. Division of Freedom of Information & Publications Services (Post 890205). 91/06/21. NORRIS,C.A. Affiliation Not Assigned. 11pp. 60612:191-60613:335.

–9202100015 Advises that critical facility housing two test reactors surveyed on 740410.No evidence of contamination observed.
JERMAN,P.C. Atomic Energy Commission (Pre 750119). 74/04/24. Atomic Energy Commission (Pre 750119). 2pp. 60613:137-60613:138.

–9202100225 Conformed copy of application for amends to Licenses R-28, R-67,R-100,XR-91,SNM-696,XSNM-387,XSNM-246,XSNM-428, XSNM-468,XSNM-470,SNM-1409,R-49,CX-25,SNM-33,SNM-871, SMB-293,24-12988-01 & CPCSF-4 re license transfer.
ROLANDER,C.A. General Atomics (formerly Gulf Technologies, Inc./General Atomic Co.). 79/11/19. MUNTZING,L.M. Atomic Energy Commission (Pre 750119). 68pp. 60613:262-60613:330.

Q. Inspection reports, IE Bulletins & correspondence

9202060024 Responds to FOIA request for repts,data compilations,notes, memoranda,records & photographs of site at Pawling,NY. Forwards documents listed on App A.Portions of records listed on App G withheld (FOIA Exemption 6).
GRIMSLEY,D.H. Division of Freedom of Information & Publications Services (Post 890205). 91/06/21. NORRIS,C.A. Affiliation Not Assigned. 11pp. 60612:191-60613:335.

–9202100016 Forwards insp Repts 70-0903/74-01,50-101/74-02 & 50-290/74-02 on 740409,11 & 15-16.
NELSON,P.R. Region I, IE (720101-810228). 74/04/24. LOYSEN,P. Gulf United Nuclear Fuels Corp. 2pp. 60613:139-60613:140.

–9202100019 Insp Repts 70-0903/74-01,50-101/74-02,50-290/74-02 on 740909-11 & 15-16.Major areas inspected:selective exam of procedures & representative records,interviews w/personnel & measurements/observations made by inspectors.
JERMAN,P.C., KNAPP,P.J. Region I, IE (720101-810228). 74/04/24. 32pp. 60612:141-60613:172.

DOCKET 50-116 IOWA STATE UNIV. RESEARCH REACTOR

F. Security, medical, emergency & fire protection plans

9203280071 Recommends approval of in-transient portion of revised security plan,per Univ ref to revised security plan entitled, "Security Plan,Ford Nuclear Reactor,Rev 1" dtd 910517.
MACDONALD,C.E. Transportation Branch. 92/02/14. MCKEE,P.F. Reactor Safeguards Branch. 1p. 60751:004-60751:004.

P. Operating license stage documents & correspondence

9202210144 Forwards amend 9 to license R-59 & safety evaluation.Amend revises Section 6.D of TS re organizational changes.
MICHAELS,T.S. Non-Power Reactors, Decommissioning & Environmental Proj. Dir. (Post 901216). 92/02/14. DANOFSKY,R.A. Iowa State Univ., Ames, IA. 2pp. 60665:100-60665:119.

–9202210152 Amend 9 to license R-59,revising Section 6.D of TS re organizational changes.
WEISS,S.H. Non-Power Reactors, Decommissioning & Environmental Proj. Dir. (Post 901216). 92/02/14. 14pp. 60665:102-60665:115.

–9202210162 Safety evaluation supporting amend 9 to license R-59.
Office of Nuclear Reactor Regulation, Director (Post 870411). 92/02/14. 4pp. 60665:116-60665:119.

DOCKET 50-128 TEXAS A&M UNIV. RESEARCH REACTOR

H. General correspondence

9202190140 Informs that LJ Callan has replaced AB Beach as Director,Div of Radiation Safety & Safeguards in Region 4.Requests that future correspondence to region be addressed to listed address.
MARTIN,R.D. Region 4 (Post 820201). 92/02/18. RODERICK,N. New Mexico, Univ. of, Albuquerque, NM. KERSH,K. Arkansas Tech Univ., Russellville, AR. ANDERSEN,D.F. Brigham Young Univ., Provo, UT. 36pp. 60752:254-60752:288.

Q. Inspection reports, IE Bulletins & correspondence

9202050307 Forwards initial exam rept 50-128/OL-92-01 administered during wk of 920113.
GALLO,R.M. Operator Licensing Branch. 92/01/30. HALL,K. Texas A&M Univ., College Station, TX. 2pp. 60480:195-60480:245.

–9202050309 Initial exam rept 50-128/OL-92-01 on 920114-16.Exam results: one SRO applicant passed operating exam,one SRO passed both written & operating exams,one SRO applicant failed both written & operated exams & one RO failed written exam.
COLLINS,F., CALDWELL,J.L. Operator Licensing Branch. 92/01/29. 3pp. 60480:197-60480:199.

V. Operator Examinations

9202050307 Forwards initial exam rept 50-128/OL-92-01 administered during wk of 920113.
GALLO,R.M. Operator Licensing Branch. 92/01/30. HALL,K. Texas A&M Univ., College Station, TX. 2pp. 60480:195-60480:245.

–9202050309 Initial exam rept 50-128/OL-92-01 on 920114-16.Exam results: one SRO applicant passed operating exam,one SRO passed both written & operating exams,one SRO applicant failed both written & operated exams & one RO failed written exam.
COLLINS,F., CALDWELL,J.L. Operator Licensing Branch. 92/01/29. 3pp. 60480:197-60480:199.

–9202050313 Comments on listed questions re operator licensing exam.
ASHER,B.F. Texas A&M Univ., College Station, TX. 92/01/22. COX,INS,F. Division of Licensee Performance & Quality Evaluation (Post 870411). 46pp. 60480:200-60480:245.

DOCKET 50-131 OMAHA VETERANS ADMINISTRATION HOSPITAL RESEARCH REACTOR

H. General correspondence

9202260140 Informs that LJ Callan has replaced AB Beach as Director,Div of Radiation Safety & Safeguards in Region 4.Requests that future correspondence to region be addressed to listed address.
MARTIN,R.D. Region 4 (Post 820201). 92/02/18. RODERICK,N. New Mexico, Univ. of, Albuquerque, NM. TURCOTTE,R.L. Dept. of Veterans Affairs Medical Center, Omaha, NE (formerly Veterans Admin. Me. SMITH,D. Interior, Dept. of, Geological Survey. 36pp. 60752:254-60752:288.

R. Periodic operating reports & related correspondence

9202200178 "10CFR50.59 Rept for License R-57 for 1991."
TURCOTTE,R.L. Dept. of Veterans Affairs Medical Center, Omaha, NE (formerly Veterans Admin. Me. 92/02/14. Document Control Branch (Document Control Desk). 2pp. 60627:160-60627:161.

DOCKET 50-133 HUMBOLDT BAY POWER PLANT, UNIT 3

P. Operating license stage documents & correspondence

9201300217 Suppl 1 to Generic Ltr 88-01 to all licensees of operating BWRs & holders of const permits for BWRs providing acceptable alternatives to NRC position on IGSCC in BWR austenitic stainless steel piping.
PARTLOW,J.G. Associate Director for Projects (Post 870411). 92/02/04. Consolidated Edison Co. of New York, Inc. 7pp. 60838:228-60838:234.

Q. Inspection reports, IE Bulletins & correspondence

9112200262 NRC Info Notice 91-087, "Hydrogen Embrittlement of Raychem Cryofit Couplings."
ROSSI,C.E. Division of Operational Events Assessment (Post 870411). 91/12/27. Consolidated Edison Co. of New York, Inc. 4pp. 60656:107-60656:110.

9112270125 NRC Info Notice 92-001, "Cable Damage Caused by Inadequate Cable Installation Procedures & Controls."
ROSSI,C.E. Division of Operational Events Assessment (Post 870411). 92/01/03. Consolidated Edison Co. of New York, Inc. 4pp. 60656:111-60656:114.

9112300271 NRC Info Notice 92-003, "Remote Trip Function Failures in GE F-Frame Molded-Case Circuit Breakers."
ROSSI,C.E. Division of Operational Events Assessment (Post 870411). 92/01/06. Consolidated Edison Co. of New York, Inc. 6pp. 60656:115-60656:120.

9201020171 NRC Info Notice 92-005, "Potential Coil Insulation Breakdown in ABB RXMH2 Relays."
ROSSI,C.E. Division of Operational Events Assessment (Post 870411). 92/01/08. Consolidated Edison Co. of New York, Inc. 6pp. 60514:003-60514:008.

9201080308 NRC Info Notice 92-006, "Reliability of ATWS Mitigation Sys & Other NRC Required Equipment not Controlled by Plant TS."
ROSSI,C.E. Division of Operational Events Assessment (Post 870411). 92/01/15. Consolidated Edison Co. of New York, Inc. 4pp. 60486:077-60486:080.

9201160195 NRC Info Notice 92-008, "Revised Protective Action Guidance for Nuclear Incidents."
CUNNINGHAM,R.E. Division of Industrial & Medical Nuclear Safety (Post 870729). 92/01/23. Consolidated Edison Co. of New York, Inc. 7pp. 60680:256-60680:262.

9201280345 NRC Info Notice 92-010, "Brachytherapy Incidents Involving Ir-192 Wire Used in Endobronchial Treatments."
CUNNINGHAM,R.E. Division of Industrial & Medical Nuclear Safety (Post 870729). 92/01/31. Consolidated Edison Co. of New York, Inc. 4pp. 60656:121-60656:124.

9201310062 NRC Info Notice 92-011, "Soil & Water Contamination at Fuel Cycle Facilities."
CUNNINGHAM,R.E. Division of Industrial & Medical Nuclear Safety (Post 870729). 92/02/05. Consolidated Edison Co. of New York, Inc. 4pp. 60716:212-60716:215.

9202040079 NRC Info Notice 92-012, "Effects of Cable Leakage Currents on Instrument Settings & Indications."
ROSSI,C.E. Division of Operational Events Assessment (Post 870411). 92/02/10. Consolidated Edison Co. of New York, Inc. 4pp. 60656:125-60656:128.

DOCKET 50-134 WORCESTER POLYTECHNIC INSTITUTE RESEARCH REACTOR

R. Periodic operating reports & related correspondence

9202030001 "Annual Rept for Worchester Polytec_ _ Inst."
BOBEK,L.M. Worcester Polytechnic Institute, Worcester, MA. 92/01/24. Office of Nuclear Reactor Regulation, Director (Post 870411). 2pp. 60473:343-60473:344.

DOCKET 50-139 UNIV. OF WASHINGTON RESEARCH REACTOR

R. Periodic operating reports & related correspondence

9202040329 "Annual Rept From Univ of WA,1991." W/920126 ltr.
GARLID,K.L. Washington, Univ. of, Seattle, WA. 91/12/31. 2pp. 60521:324-60521:325.

DOCKET 50-146 SAXTON NUCLEAR EXPERIMENTAL FACILITY

P. Operating license stage documents & correspondence

9202100274 "Aerial Radio_ogical Survey of Saxton Nuclear Experimental Corp Facil_; & Surrounding Area,Saxton,PA."
CLARK,H.W., MITCHELL,C.K. EG&G Energy Measurements. EGG-10617-1132. 91/10/31. NRC - No Detailed Affiliation Given. 13pp. 60518:001-60518:018.

9202130154 Requests addl info to complete review of 870922 application to license.
ADAMS,A. Non-Power Reactors, Decommissioning & Environmental Proj. Dir. (Post 901216). 92/02/06. HILDERRAND,J.E. Saxton Nuclear Experimental C_ 3pp. 60566:226-60566:228.

9202210279 Summary of 920203 meeting w/SNEC re status of Saxton Nuclear facility.W/attendance list & handout.
ADAMS,A. Non-Power Reactors, Decommissioning & Environmental Proj. Dir. (Post 901216). 92/02/14. Non-Power Reactors, Decommissioning & Environmental Proj. Dir. (Post 901216). 26pp. 60664:262-60664:288.

DOCKET 50-148 UNIV. OF KANSAS RESEARCH REACTOR

H. General correspondence

9202260140 Informs that LJ Callan has replaced AB Beach as Director,Div of Radiation Safety & Safeguards in Region 4.Requests that future correspondence to region be addressed to listed address.
MARTIN,R.D. Region 4 (Post 820201). 92/02/19. RODERICK,N. New Mexico, Univ. of, Albuquerque, NM. ECKHOFF,N.D. Kansas State Univ., Manhattan, KS. 36pp. 60752:254-60752:288.

DOCKET 50-151 UNIV. OF ILLINOIS RESEARCH REACTOR

R. Periodic operating reports & related correspondence

9202190274 "Annual Rept 1991 Illinois Advanced TRIGA Facility License R-115." W/920117 ltr.
HOLM,R.L., HANG,D.F., JONES,B.G. Illinois, Univ. of, Urbana, IL. 91/12/31. 7pp. 60627:031-60627:037.

S. Reportable occurrences, LERs & related correspondence

9202250350 RO:on 920217,discovered that two fuel elements had not been measured for elongation & bend for 1305 pulses of reactivity greater than $1 & $3607.26 of integrated activity.Elements were promptly measured.
HOLM,R.L., HANG,D.F., JONES,B.G. Illinois, Univ. of, Urbana, IL. 92/02/19. Office of Nuclear Reactor Regulation, Director (Post 870411). 3pp. 60740:360-60740:362.

V. Operator Examinations

9202040240 Forwards revised "Univ of IL Nuclear Reactor Lab Operator Requalification Program."
HOLM,R.L. Illinois, Univ. of, Urbana, IL. 92/01/27. Document Control Branch (Document Control Desk). 11pp. 60551:070-60551:080.

--9202050143 "Univ of IL Nuclear Reactor Lab. Operator Requalification Program."
* Illinois, Univ. of, Urbana, IL. 92/01/31. 9pp. 60551:072-60551:080.

DOCKET 50-155 BIG ROCK POINT NUCLEAR PLANT

F. Security, medical, emergency & fire protection plans

9202050135 Revised EPIPs,including Rev 130 to EPIP-4N, "Security Officer," Rev 130 to EPIP-6J, "Communications Tests" & Rev 130 to EPIP-8K, "Emergency Equipment & Supplies Inventory."
BROWN,S.C. Consumers Power Co. 92/01/28. 28pp. 60544:003-60544:030.

K. Utility Final Safety Analysis Report (FSAR) & amends

9202040350 Rev 2 to updated FSAR for Big Rock Point P_ _ W/920123 ltr.
HOFFMAN,D.P. Consumers Power Co. 92/01/23. 41pp. 60501:196-60501:238.

P. Operating license stage documents & correspondence

9202050050 Forwards response to Generic Ltr 91-11, "Resolution of Generic Issues 48 'LCOs for Class 1E Vital Instrument Buses' & 49 'Interlocks & LCOs for Class 1E Tie Breakers.'" Procedures per generic ltr in place at facility.
BECKMAN,W.L. Consumers Power Co. 92/01/29. Document Control Branch (Document Control Desk). 26pp. 60544:041-60544:066.

92013000217 Suppl 1 to Generic Ltr 88-01 to all licensees of operating BWRs & holders of const permits for BWPs providing acceptable alternatives to NRC position on IGSCC in BWR austenitic stainless steel piping.
PARTLOW,J.G. Associate Director for Projects (Post 870411). 92/02/04. Consolidated Edison Co. of New York, Inc. 7pp. 60838:226-60838:234.

9202200132 Requests exemption from annual fee requirements of 10CFR171.15,based on OL expiring in less than 10 yrs,small plant output,rural plant location & above industry averages in SAIP ratings.
BECKMAN,W.L. Consumers Power Co. 92/02/10. Document Control Branch (Document Control Desk). 3pp. 60667:325-60667:327.

9202210150 Forwards response to NRC 910909 meeting request for addl info re Rev 12 to Topical Rept CPC-2A, "QA Program Description for Operational Nuclear Plants."
HOFFMAN,D.P. Consumers Power Co. 92/02/14. Document Control Branch (Document Control Desk). 80pp. 30688:152-60688:286.

Q. Inspection reports, IE Bulletins & correspondence

9112200262 NRC Info Notice 91-087, "Hydrogen Embrittlement of Raychem Cryofit Couplings."
ROSSI,C.E. Division of Operational Events Assessment (Post 870411). 91/12/17. Consolidated Edison Co. of New York, Inc. 4pp. 60656:107-60656:110.

9112270125 NRC Info Notice 92-001, "Cable Damage Caused by Inadequate Cable Installation Procedures & Controls."
ROSSI,C.E. Division of Operational Events Assessment (Post 870411). 92/01/03. Consolidated Edison Co. of New York, Inc. 4pp. 60656:111-60656:114.

9112300071 NRC Info Notice 92-003, "Remote Trip Function Failures in GE F-Frame Molded-Case Circuit Breakers."
ROSSI,C.E. Division of Operational Events Assessment (Post 870411). 92/01/06. Consolidated Edison Co. of New York, Inc. 6pp. 60656:115-60656:120.

9201020171 NRC Info Notice 92-005, "Potential Coil Insulation Breakdown in ABB RXMH2 Relays."
ROSSI,C.E. Division of Operational Events Assessment (Post 870411). 92/01/08. Consolidated Edison Co. of New York, Inc. 6pp. 60514:003-60514:008.

9201080305 NRC Info Notice 92-006, "Reliability of ATWS Mitigation Sys & Other NRC Required Equipment Not Controlled by Plant TS."
ROSSI,C.E. Division of Operational Events Assessment (Post 870411). 92/01/15. Consolidated Edison Co. of New York, Inc. 4pp. 60486:077-60486:080.

9201160195 NRC Info Notice 92-008, "Revised Protective Action Guidance for Nuclear Incidents."
CUNNINGHAM,R.E. Division of Industrial & Medical Nuclear Safety (Post 870729). 92/01/23. Consolidated Edison Co. of New York, Inc. 7pp. 60680:256-60680:262.

9201280345 NRC Info Notice 92-010, "Brachytherapy Incidents Involving Ir-192 Wire Used in Endobronchial Treatments."
CUNNINGHAM,R.E. Division of Industrial & Medical Nuclear Safety (Post 870729). 92/01/31. Consolidated Edison Co. of New York, Inc. 4pp. 60655:121-60656:124.

9201310062 NRC Info Notice 92-011, "Soil & Water Contamination at Fuel Cycle Facilities."
CUNNINGHAM,R.E. Division of Industrial & Medical Nuclear Safety (Post 870729). 92/02/05. Consolidated Edison Co. of New York, Inc. 4pp. 60716:212-60716:215.

9202110193 Forwards safety insp rept 50-155/91-24 on 911203-920115.No violations identified.

SHAFER,W. Region 3 (Post 820201). 92/02/05. BECKMAN,W.L. Consumers Power Co. 3pp. 60517:158-60517:170.

--9202110202 Safety insp rept 50-155/91-24 on 911203-920115.No violations identified.Major areas inspected:surveillance activities on various sys,maint activities on various components & operational safety verification.
DEFAYETTE,R.W. Region 3 (Post 820201). 92/02/05. 10pp. 60517:161-60517:170.

9202040079 NRC Info Notice 92-012, "Effects of Cable Leakage Currents on Instrument Settings & Indications."
ROSSI,C.E. Division of Operational Events Assessment (Post 870411). 92/02/10. Consolidated Edison Co. of New York, Inc. 4pp. 60656:125-60656:128.

9202200132 Requests exemption from annual fee requirements of 10CFR171.15,based on OL expiring in less than 10 yrs,small plant output,rural plant location & above industry averages in SAIP ratings.
BECKMAN,W.L. Consumers Power Co. 92/02/10. Document Control Branch (Document Control Desk). 3pp. 60667:325-60667:327.

R. Periodic operating reports & related correspondence

9202110275 Monthly statistical rept for Jan 1992 for Big Rock Point Nuclear Plant.W/920203 ltr.
JOHNSTON,J.R., BECKMAN,W.L. Consumers Power Co. 92/01/31. 6pp. 60579:301-60579:306.

S. Reportable occurrences, LERs & related correspondence

9202100097 LER 92-009-01:on 920108,maximum stay time not provided on RWP in lieu of direct continuous surveillance by radiation protection qualified personnel.Caused by inadequate emphasis during training.Stay times reviewed.W/920104 ltr.
BOURASSA,M.D., BECKMAN,W.L. Consumers Power Co. 92/01/04. 4pp. 60581:031-60581:034.

9202050099 PNO-III-92-002:on 920129,lightning arrestor near town of Petoskey failed causing plant to lose offsite power (Charlevoix 46 KV line).Cause of failure not determined. Site power restored via 138 KV line.
DEFAYETTE,R.W., SHAFER,W.D. Region 3 (Post 820201). 92/01/29. 1p. 60466:302-60466:302.

9202100202 RO re cracked motor lead wire insulation observed in primary core spray valve operator VOP-7061 & MSIV operator VOP-7050. VOP-7061 condition not reportable per 10CFR50.73.VOP-7050 condition reportable & LER being written.
BECKMAN,W.L. Consumers Power Co. 92/02/03. Document Control Branch (Document Control Desk). 1p. 60558:130-60558:130.

9202100209 Advises that due to emergency work activities arising during refueling outage,addl time needed to complete corrective actions of LER-91-007 re failure of solenoid.Spec change expected to be complete by 920301.
BECKMAN,W.L. Consumers Power Co. 92/02/04. Document Control Branch (Document Control Desk). 1p. 60558:129-60558:129.

9202100295 LER 92-001-00:on 920104,brittle motor lead wires discovered in VOP-7050.Caused by exposure of motor lead wires in limit switch housing.Devices will be installed to monitor temp inside switch housings of MSIVs.W/920206 ltr.
BOURASSA,M.D., BECKMAN,W.L. Consumers Power Co. 92/02/06. 5pp. 60580:342-60580:346.

9202110016 Confirmatory action ltr CAL-RIII-92-005 re discovery of failed core flow baffle plate hold down bolt at facility & subsequent planned actions.
DAVIS,A.B. Region 3 (Post 820201). 92/02/06. BECKMAN,W.L. Consumers Power Co. 3pp. 60616:053-60616:055.

9202140018 LER 92-002-00:on 920109,liquid poison relief valve RV-5049 failed.Caused by seat leakage.Failed valve was replaced w/ another like relief valve & was accepted after testing. W/920207 ltr.
ALEXANDER,R.J., BECKMAN,W.L. Consumers Power Co. 92/02/07. 5pp. 60656:257-60656:261.

9202280001 Summary of operating reactors events meeting 92-01 on 920212.Meeting held to inform of selected events that occurred since last briefing on 911224.
CHAFFEE,A.E. Events Assessment Branch. 92/02/19. ROSSI,C.E. Division of Operational Events Assessment (Post 870411). 24pp. 60727:001-60727:024.

V. Operator Examinations

9202280237 Forwards master BWR/PWR generic fundamental exam w/answer key administered on 920205.W/o encls.
WRIGHT,G.C. Region 3 (Post 820201). 92/02/25. Consumers Power Co. 1p. 60783:341-60783:341.

DOCKET 50-163 GENERAL ATOMICS

P. Operating license stage documents & correspondence

9202050024 Responds to FOIA request for repts,data compilations,notes, memoranda,records & photographs of site at Pawling,NY. Forwards documents listed on App A.Portions of records listed on App G withheld (FOIA Exemption 6).
GRIMSLEY,D.H. Division of Freedom of Information & Pubacations Services (Post 890205). 91/06/21. NORRIS,C.A. Affiliation Not Assigned. 11pp. 60612:191-60612:335.

→9202100225 Conformed copy of application for amends to Licenses R-38, R-67,R-100,XR-91,SNM-696,XSNM-387,XSNM-246,XSNM-428, XSNM-486,XSNM-473,SNM-142,LR-49,CX-25,SNM-33,SNM-671, SMB-260,24-12988-01 & CPCSF-4 re license transfer.
RICHLANDER,C.A. General Atomics (formerly GA Technologies, Inc./General Atomic Co.). 73/11/19. MUNTZING,L.M. Atomic Energy Commission (Pre 750119). 68pp. 60613:262-60613:330.

9202180194 Forwards amends 31 & 42 to licenses R-38 & R-67,respectively & safety evaluation.Amends authorize fuel element insps & physical inventory of SNM be conducted annually w/interval between insps not less than 9 months.
CRUTCHFIELD,D. Office of Nuclear Reactor Regulation, Director (Post 870411). 92/02/06. ASMUSSEN,K.E. General Atomics (formerly GA Technologies, Inc./General Atomic Co.). 4pp. 60585:274-60585:289.

→9202180198 Amends 31 & 42 to licenses R-38 & R-67,respectively, authorizing fuel element insps & physical inventory of SNM be conducted annually w/interval between insps not less than 9 months or more than 15 months.
WEISS,S.H. Non-Power Reactors, Decommissioning & Environmental Proj. Dir. (Post 901216). 92/02/06. 9pp. 60585:278-60585:286.

→9202180200 Safety evaluation supporting amends 31 & 42 to licenses R-38 & R-67,respectively.
* Office of Nuclear Reactor Regulation, Director (Post 870411). 92/02/06. 3pp. 60585:287-60585:289.

O. Inspection reports, IE Bulletins & correspondence

9202180194 Forwards amends 31 & 42 to licenses R-38 & R-67,respectively & safety evaluation.Amends authorize fuel element insps & physical inventory of SNM be conducted annually w/interval between insps not less than 9 months.
CRUTCHFIELD,D. Office of Nuclear Reactor Regulation, Director (Post 870411). 92/02/06. ASMUSSEN,K.E. General Atomics (formerly GA Technologies, Inc./General Atomic Co.). 4pp. 60585:274-60585:289.

→9202180198 Amends 31 & 42 to licenses R-38 & R-67,respectively, authorizing fuel element insps & physical inventory of SNM be conducted annually w/interval between insps not less than 9 months or more than 15 months.
WEISS,S.H. Non-Power Reactors, Decommissioning & Environmental Proj. Dir. (Post 901216). 92/02/06. 9pp. 60585:278-60585:286.

DOCKET 50-171 PEACH BOTTOM ATOMIC POWER STATION, UNIT 1

P. Operating license stage documents & correspondence

9201300217 Suppl 1 to Generic Ltr 88-01 to all licensees of operating BWRs & holders of const permits for BWRs providing acceptable alternatives to NRC position on IGSCC in BWR austenitic stainless steel piping.
PARTLOW,J.G. Associate Director for Projects (Post 870411). 92/02/04. Consolidated Edison Co. of New York, Inc. 7pp. 60838:228-60838:234.

Q. Inspection reports, IE Bulletins & correspondence

9112200262 NRC Info Notice 91-087, "Hydrogen Embrittlement of Raychem Cryofit Couplings."
ROSSI,C.E. Division of Operational Events Assessment (Post 870411). 91/12/27. Consolidated Edison Co. of New York, Inc. 4pp. 60656:107-60656:110.

9112270125 NRC Info Notice 92-001, "Cable Damage Caused by Inadequate Cable Installation Procedures & Controls."
ROSSI,C.E. Division of Operational Events Assessment (Post 870411). 92/01/03. Consolidated Edison Co. of New York, Inc. 4pp. 60656:111-60656:114.

9112300071 NRC Info Notice 92-003, "Remote Trip Function Failures in GE F-Frame Molded-Case Circuit Breakers."
ROSSI,C.E. Division of Operational Events Assessment (Post 870411). 92/01/06. Consolidated Edison Co. of New York, Inc. 6pp. 60656:115-60656:120.

9201020171 NRC Info Notice 92-005, "Potential Coil Insulation Breakdown in ABB RXMH2 Relays."
ROSSI,C.E. Division of Operational Events Assessment (Post 870411). 92/01/06. Consolidated Edison Co. of New York, Inc. 6pp. 60514:003-60514:008.

9201080305 NRC Info Notice 92-006, "Reliability of ATWS Mitigation Sys & Other NRC Required Equipment Not Controlled by Plant TS."
ROSSI,C.E. Division of Operational Events Assessment (Post 870411). 92/01/15. Consolidated Edison Co. of New York, Inc. 4pp. 60486:077-60486:080.

9201160195 NRC Info Notice 92-008, "Revised Protective Action Guidance for Nuclear Incidents."
CUNNINGHAM,R.E. Division of Industrial & Medical Nuclear Safety (Post 870729). 92/01/23. Consolidated Edison Co. of New York, Inc. 7pp. 60680:256-60680:262.

9201280345 NRC Info Notice 92-010, "Brachytherapy Incidents Involving Ir-192 Wire Used in Endobronchial Treatments."
CUNNINGHAM,R.E. Division of Industrial & Medical Nuclear Safety (Post 870729). 92/01/31. Consolidated Edison Co. of New York, Inc. 4pp. 60656:121-60656:124.

9201310062 NRC Info Notice 92-011, "Soil & Water Contamination at Fuel Cycle Facilities."
CUNNINGHAM,R.E. Division of Industrial & Medical Nuclear Safety (Post 870729). 92/02/05. Consolidated Edison Co. of New York, Inc. 4pp. 60716:212-60716:215.

9202040079 NRC Info Notice 92-012, "Effects of Cable Leakage Currents on Instrument Settings & Indications."
ROSSI,C.E. Division of Operational Events Assessment (Post 870411). 92/02/10. Consolidated Edison Co. of New York, Inc. 4pp. 60656:125-60656:128.

DOCKET 50-172 RADIATION EFFECTS REACTOR

J. Insurance & indemnity information

9202260158 Responds to FOIA request for all documents re License R-86 issued to Lockheed Aircraft Corp. including,license,license termination order & amends to license.Forwards documents listed on App A.Search for addl documents underway.
GRIMSLEY,D.H. Division of Freedom of Information & Publications Services (Post 890205). 91/07/25. SWEENEY,B.E. Affiliation Not Assigned. 13pp. 60805:120-60806:187.

→9202260246 Forwards Amend 4 to License R-86,FR notice of issuance & Amend 1 to indemnity agreement.
* Atomic Energy Commission (Pre 750119). 64/01/31. Lockheed Aircraft Corp. 1p. 60805:243-60805:243.

→9202270311 Advises that Div of Reactor Licensing intends to issue Amend 6 to Indemnity Agreement B-24,terminating indemnity agreement,concurrent w/issuance of order terminating License R-86.
SALTZMAN,J. Atomic Energy Commission (Pre 750119). 71/07/26. Atomic Energy Commission (Pre 750119). 1p. 60806:177-60806:177.

O. Advisory Committee on Reactor Safeguards reports & correspondence

9202260156 Responds to FOIA request for all documents re License R-86 issued to Lockheed Aircraft Corp. including,license,license termination order & amends to license.Forwards documents listed on App A.Search for addl documents underway.
GRIMSLEY,D.H. Division of Freedom of Information & Publications Services (Post 890205). 91/07/25. SWEENEY,B.E. Affiliation Not Assigned. 13pp. 60805:120-60806:187.

→9202270002 Discusses ACRS review of proposal by Lockheed-Georgia that radiation effects reactor be used in irradiation tests of liquid hydrogen cooled matls.Issue discussed at ACRS 56th meeting on 640709-11.
KOLITS,H. ACRS - Advisory Committee on Reactor Safeguards. 64/07/15. SEABORG,G.T. Atomic Energy Commission (Pre 750119). 2pp. 60805:305-60805:306.

P. Operating license stage documents & correspondence

9202260158 Responds to FOIA request for "" documents re License R-86 issued to Lockheed Aircraft Corp (including license) case termination order & amends to license.Forwards documents listed on App A search for add'l documents underway.
GRIMSLEY,D.H. Division of Freedom of Information & Publications Services (Post 890205). 91/07/25. SWEENEY,B.E. Affiliation Not Assigned. 13pp. 60805:120-60806:187.

--9202260160 Forwards FR notice of proposed issuance of License R-86 & hazards analysis.
LEVINE,S. Atomic Energy Commission (Pre 750119). 62/06/29. WALKER,H.H. Lockheed Aircraft Corp. 1p. 60805:135-60805:135.

--9202260163 Forwards FR notice of proposed issuance of License R-86 & hazards analysis.
LEVINE,S. Atomic Energy Commission (Pre 750119). 62/06/29. KOCH,L.L. Air Force, Dept. of. 1p. 60805:136-60805:136.

--9202260165 Notice of consideration of issuance of License R-86 to Lockheed Aircraft Corp & Dept of Air Force.
LEVINE,S. Atomic Energy Commission (Pre 750119). 62/06/29. 11pp. 60805:137-60805:147.

--9202260170 "Hazards Analysis by Test & Power Reactor Safety Branch,Div of Licensing & Regulation,Lockheed Aircraft Corp."
LEVINE,S. Atomic Energy Commission (Pre 750119). 62/06/29. 4pp. 60805:148-60805:151.

--9202260176 License R-86 issued to Lockheed Aircraft Corp & Dept of Air Force.
LEVINE,S. Atomic Energy Commission (Pre 750119). 62/07/20. 6pp. 60805:152-60805:157.

--9202260181 Notice of issuance of License R-86 to Lockheed Aircraft Corp & Dept of Air Force.
LEVINE,S. Atomic Energy Commission (Pre 750119). 62/07/20. 1p. 60805:158-60805:158.

--9202260183 Forwards License R-86 issued to Lockheed Aircraft Corp & Dept of Air Force.
LEVINE,S. Atomic Energy Commission (Pre 750119). 62/07/20. WALKER,H.H. Lockheed Aircraft Corp. 1p. 60805:159-60805:166.

--9202260193 "Hazards Analysis by Test & Power Reactor Safety Branch,Div of Licensing & Regulation" in support of 620725 application for amend to License R-86,permitting movement of rod seated limit switches to holddown plate at top of core.
LEVINE,S. Atomic Energy Commission (Pre 750119). 62/08/08. 2pp. 60805:168-60805:169.

--9202260195 Notice of issuance of Amend 1 to License R-86,authorizing relocation of rod seated limit switches from bottom of core to holddown plate at top of core.
LEVINE,S. Atomic Energy Commission (Pre 750119). 62/08/08. 2pp. 60805:170-60805:171.

--9202260198 Amend 2 to License R-86,authorizing reorientation of reactor shield tanks 180 degrees from present position in order to increase available leakage neutron flux at test position by factor of 10.
LEVINE,S. Atomic Energy Commission (Pre 750119). 62/11/07. 1p. 60805:172-60805:172.

--9202260200 Notice of issuance of Amend 2 to License R-86,authorizing reorientation of reactor shield tanks 180 degrees from present position in order to increase available leakage neutron flux at test position by factor of 10.
LEVINE,S. Atomic Energy Commission (Pre 750119). 62/11/07. 2pp. 60805:173-60805:175.

--9202260204 "Hazards Analysis By Test & Power Reactor Safety Branch,Div of Licensing & Regulation," re 620925 application for amend to License R-86,reorienting shield tanks 180 degrees from present location to increase leakage neutron flux.
LEVINE,S. Atomic Energy Commission (Pre 750119). 62/11/07. 2pp. 60805:176-60805:177.

--9202260221 Forwards Amend 3 to License R-86,hazards analysis & notice of issuance.
LEVINE,S. Atomic Energy Commission (Pre 750119). 63/03/13. WALKER,H.H. Lockheed Aircraft Corp. 1p. 60805:178-60805:178.

--9202260222 Amend 3 to License R-86,authorizing replacement of present water reflector on one side of core w/solid aluminum reflector & reducing number of remote monitoring stations.
LEVINE,S. Atomic Energy Commission (Pre 750119). 63/03/13. 1p. 60805:179-60805:179.

--9202260224 Notice of issuance of Amend 3 to License R-86,authorizing replacement of present water reflector on one side of core w/solid aluminum reflector & reducing number of remote monitoring stations.
LEVINE,S. Atomic Energy Commission (Pre 750119). 63/03/13. 2pp. 60805:180-60805:182.

--9202260227 "Hazards Analysis by Test & Power Reactor Safety Branch,Div of Licensing & Regulation," supporting issuance of amend to License R-86,replacing water reflector on one side of core to increase availability of thermal neutron flux.
LEVINE,S. Atomic Energy Commission (Pre 750119). 63/03/13. 2pp. 60805:183-60805:186.

--9202260228 Forwards Tech Specs for radiation effects facility.
WAGNER,H.H. Lockheed Aircraft Corp. 63/09/26. CASE,E.G. Atomic Energy Commission (Pre 750119). 38pp. 60805:187-60805:224.

--9202260232 "Hazards Analysis by Test & Power Reactor Safety Branch,Div of Licensing & Regulation" supporting amends to License R-86 increasing reactor max power level to 3 Mwt & relocating test car position.
LEVINE,S. Atomic Energy Commission (Pre 750119). 62/12/12. 6pp. 60805:225-60805:230.

--9202260240 Notice of proposed issuance of Amend 4 to License R-86, authorizing operation of reactor at max power level of 3 megawatts thermal & relocating test car position.
LOWENSTEIN,R. Atomic Energy Commission (Pre 750119). 63/12/12. 2pp. 60805:231-60805:232.

--9202260243 Amend 4 to License R-86,authorizing reactor operation of up to 3 megawatts thermal & relocating test car position.
LOWENSTEIN,R. Atomic Energy Commission (Pre 750119). 63/12/12. 10pp. 60805:233-60805:242.

--9202260246 Forwards Amend 4 to License R-86,FR notice of issuance & Amend 1 to indemnity agreement.
* Atomic Energy Commission (Pre 750119). 64/01/31. Lockheed Aircraft Corp. 1p. 60805:243-60805:243.

--9202260253 Amend 4 to License R-86,changing TS re limitations on experimental facilities & administrative & procedural safeguards.
* Atomic Energy Commission (Pre 750119). 64/01/31. 42pp. 60805:244-60805:285.

--9202260257 Notice of consideration of issuance of Amend 4 to License R-86,placing limitations on experimental facilities & changing administrative & procedural safeguards.
* Atomic Energy Commission (Pre 750119). 64/01/31. 2pp. 60805:286-60805:287.

--9202260261 Forwards "Hazards Analysis by Test & Power Reactor Safety Branch,Div of Licensing & Regulation" re 631217 application for amend to License R-86,changing TS to permit Pu-Be source to be used during gamma ray measurements.
LOWENSTEIN,R. Atomic Energy Commission (Pre 750119). 64/03/18. MITCHELL,R.L. Lockheed Aircraft Corp. 6pp. 60805:288-60805:293.

--9202260277 "Hazards Analysis by Test & Power Reactor Safety Branch,Div of Reactor Licensing" re 640128 application for amend to License R-86,authorizing utilization of lithium hydride shield in conjunction w/reactor operation.
LEVINE,S. Atomic Energy Commission (Pre 750119). 64/04/01. 2pp. 60805:298-60805:299.

--9202260281 Forwards hazards analysis supporting 640210 application for amend to License R-86,permitting operation of radiation effects reactor w/two river water samplers taking bimonthly samples.
CASE,E.G. Atomic Energy Commission (Pre 750119). 64/05/04. MITCHELL,R.L. Lockheed Aircraft Corp. 2pp. 60805:300-60805:301.

--9202260285 "Hazards Analysis by Test & Power Reactor Safety Branch,Div of Reactor Licensing" supporting 640310 application for amend to License R-86,changing TS to require min of two composite water samplers in Etowah River.
LEVINE,S. Atomic Energy Commission (Pre 750119). 64/04/30. 3pp. 60805:302-60805:304.

--9202270004 Notice of proposed issuance of Amend 6 to License R-86, authorizing licensee to perform irradiation experiments involving use of liquid hydrogen in close proximity to reactor.
DOAN,R.L. Atomic Energy Commission (Pre 750119). 64/08/18. 2pp. 60805:307-60805:308.

--9202270006 Amend 6 to License R-86,authorizing conduct of irradiation program involving use of liquid hydrogen.
* Atomic Energy Commission (Pre 750119). 64/08/18. 6pp. 60805:309-60805:314.

--9202270007 Amend 5 to License R-86,authorizing use of lithium hydride shield in conjunction w/operation of reactor.
DOAN,R.L. Atomic Energy Commission (Pre 750119). 64/08/18. 5pp. 60805:315-60805:321.

--9202270009 Notice of issuance of Amend 5 to License R-86,extending license expiration date to 690405,authorizing GSA as responsible Federal Agency to possess title to reactor & authorizing Lockheed to use & operate reactor.
DOAN,R.L. Atomic Energy Commission (Pre 750119). 64/08/18. 2pp. 60805:322-60805:331.

--9202270011 "Hazards Analysis by Test & Power Reactor Safety Branch,Div of Reactor Licensing" supporting 640302 application for amend to License R-86,extending expiration date to 641201.
LEVINE,S. Atomic Energy Commission (Pre 750119). 64/08/18. 2pp. 60805:332-60805:333.

--9202270019 "Hazards Analysis by Test & Power Reactor Safety Branch,Div of Reactor Licensing" supporting applications for amend to License R-86,authorizing utilization of liquid hydrogen in connection w/irradiation experiments.
LEVINE,S. Atomic Energy Commission (Pre 750119). 64/10/02. 5pp. 60805:334-60805:338.

--9202270021 Supports 640817 application for amend to License R-86, relocating external fission counter & authorizing use of control rods w/lower worth.
DOAN,R.L. Atomic Energy Commission (Pre 750119). 64/11/16. MITCHELL,R.L. Lockheed Aircraft Corp. 2pp. 60805:339-60805:340.

--9202270026 "Hazards Analysis by Test & Power Reactor Safety Branch,Div of Reactor Licensing" supporting 640817 application for amend to License R-86,relocating external fission counter used as safety instrument during startup.
LEVINE,S. Atomic Energy Commission (Pre 750119). 64/11/16. 2pp. 60805:341-60805:342.

--9202270027 Amend 6 to License R-86,authorizing conduct of irradiation program involving use of liquid hydrogen.
DOAN,R.L. Atomic Energy Commission (Pre 750119). 64/11/17. 1p. 60805:343-60805:343.

--9202270032 Notice of issuance of Amend 6 to License R-86,authorizing performance of irradiation experiments involving use of liquid hydrogen in close proximity to reactor.
* Atomic Energy Commission (Pre 750119). 64/11/17. 6pp. 60805:344-60805:354.

--9202270034 Supports 640808 application for amend to License R-86, reflectings mods in licensee organization.
DOAN,R.L. Atomic Energy Commission (Pre 750119). 65/04/30. MITCHELL,R.L. Lockheed Aircraft Corp. 4pp. 60805:355-60805:358.

--**9202270040** Safety evaluation supporting 640808 application for amend to License R-86,modifying TS to reflect licensee reorganization.
LEVINE,S. Atomic Energy Commission (Pre 750119). 65/04/30. 2pp. 60805:359-60805:360.

--**9202270057** Amend 7 to License R-86,reflecting that Lockheed in process of acquiring GSA interest in facility.
DOAN,R.L. Atomic Energy Commission (Pre 750119). 66/02/21. 5pp. 60805:361-60806:004.

--**9202270061** Notice of issuance of Amend 7 to License R-86,reflecting that Lockheed in process of acquiring GSA interest in facility.
DOAN,R.L. Atomic Energy Commission (Pre 750119). 66/02/21. 2pp. 60806:005-60806:012.

--**9202270066** Amend 8 to License R-86,reflecting transfer of title to facility to Lockheed Aircraft Corp.
DOAN,R.L. Atomic Energy Commission (Pre 750119). 66/04/11. 6pp. 60806:013-60806:018.

--**9202270068** Notice of issuance of Amend 8 to License R-86,reflecting completion of transfer of title to facility to Lockheed Aircraft Corp.
DOAN,R.L. Atomic Energy Commission (Pre 750119). 66/04/11. 2pp. 60806:019-60806:027.

--**9202270073** Forwards safety evaluation supporting 671017 application for amend to License R-86,reducing required differential pressure between operations bldg & atmosphere & correcting & clarifying Tech Specs.
SKOVHOLT,D.J. Atomic Energy Commission (Pre 750119). 68/05/16. CLEVELAND,F.A. Lockheed Aircraft Corp. 3pp. 60806:028-60806:030.

--**9202270075** Safety evaluation supporting Proposed Change 6 to License R-86,reducing required differential pressure between operations bldg & atmosphere.
SKOVHOLT,D.J. Atomic Energy Commission (Pre 750119). 68/05/16. 2pp. 60806:031-60806:032.

--**9202270080** Forwards Amend 9 to License R-86,extending license expiration date until 740404.
SKOVHOLT,D.J. Atomic Energy Commission (Pre 750119). 69/03/11. CLEVELAND,F.A. Lockheed Aircraft Corp. 1p. 60806:033-60806:033.

--**9202270081** Notice of issuance of Amend 9 to License R-86,extending license expiration date from 690404 to 740404.
SKOVHOLT,D.J. Atomic Energy Commission (Pre 750119). 69/03/11. 1p. 60806:034-60806:034.

--**9202270083** Amend 9 to License R-86,extending license expiration date until 740404.
SKOVHOLT,D.J. Atomic Energy Commission (Pre 750119). 69/03/11. 1p. 60806:035-60806:035.

--**9202270086** Forwards Change 7 to License R-86,eliminating ambiguity in previous wording of TS re use of fission products monitor.
SKOVHOLT,D.J. Atomic Energy Commission (Pre 750119). 70/04/22. FLOCK,A.E. Lockheed Aircraft Corp. 4pp. 60806:036-60806:039.

--**9202270091** Safety evaluation supporting 690804 & 700318 applications for amend to License R-86,eliminating ambiguity in previous wording of TS re use of fissions products monitor.
WOODRUFF,R.W. Atomic Energy Commission (Pre 750119). 70/04/10. 2pp. 60806:040-60806:042.

--**9202270093** Second SSER supporting Change 7 to License R-86 re installation of addl automatic reactor scram per IEEE criteria.
WOODRUFF,R. Atomic Energy Commission (Pre 750119). 70/04/22. 1p. 60806:043-60806:043.

--**9202270101** Application for amend to License R-86,authorizing Lockheed to own but not operate radiation effects reactor. Decommissioning plans currently being prepared.
POORE,H.L. Lockheed Aircraft Corp. 70/08/14. Atomic Energy Commission (Pre 750119). 2pp. 60806:044-60806:045.

--**9202270106** Proposed TS reflecting unloading fuel elements from reactor in preparation for decommissioning.
* Lockheed Aircraft Corp. 70/08/14. 14pp. 60806:046-60806:059.

--**9202270170** Advises that Tech Specs do not have criteria applicable to reactor in present unloaded,disassembled configuration. Reactor core unloaded on 700729 per valid operating procedures.
SUTTON,J.F. Lockheed Aircraft Corp. 70/10/06. Atomic Energy Commission (Pre 750119). 1p. 60806:073-60806:073.

--**9202270174** Forwards 710726 memo containing summary of 710121 meeting w/ Lockheed Aircraft Corp in Bethesda,MD re proposed decommissioning plan.
SIEDLE,W.C. Atomic Energy Commission (Pre 750119). 71/01/28. O'REILLY,J.P. Atomic Energy Commission (Pre 750119). 1p. 60806:074-60806:074.

--**9202270178** Summary of 710121 meeting w/Lockheed Aircraft Corp in Bethesda,MD re proposed decommissioning plan.Attendees listed.
LEWIS,R.C. Atomic Energy Commission (Pre 750119). 71/01/26. Atomic Energy Commission (Pre 750119). 3pp. 60806:075-60806:077.

--**9202270183** Requests that 700814 application for amend to License R-86 be withdrawn.Plans for decommissioning reactor underway.
POORE,H.L. Lockheed Aircraft Corp. 71/01/29. Atomic Energy Commission (Pre 750119). 2pp. 60806:078-60806:106.

--**9202270187** Requests NRC interpretation of proposed criteria contained in "Guidelines for Decontamination of Facilities & Equipment Prior to Release for Unrestricted Use or Termination of Licenses for Byproduct,Source or SNM."
DEWAR,M.A. Lockheed Aircraft Corp. 71/02/02. Atomic Energy Commission (Pre 750119). 5pp. 60806:107-60806:119.

--**9202270193** Proposed Change 6 to TS reflecting deactivation of facility.
* Lockheed Aircraft Corp. 71/03/01. 22pp. 60806:120-60806:141.

--**9202270194** Supports 700814 application for amend to License R-86, reflecting suspension of nuclear lab.
WOODRUFF,R. Atomic Energy Commission (Pre 750119). 71/03/09. Atomic Energy Commission (Pre 750119). 3pp. 60806:142-60806:144.

--**9202270197** Forwards Amend 10 to License R-86,FR notice of issuance & 710412 application for amend to license.
MORRIS,P.A. Atomic Energy Commission (Pre 750119). 71/03/08. WELCH,H.O. Georgia, State of. 1p. 60806:145-60806:145.

--**9202270199** Forwards Amend 10 to License R-86 & FR notice of issuance. Amend authorizes possession but not operation of reactor.
SKOVHOLT,D.J. Atomic Energy Commission (Pre 750119). 71/03/08. Dawson County, GA. 1p. 60806:146-60806:153.

9202260275 Advises that 640327 Change 2 to License R-86 does not present significant hazards considerations.New Paragraph 2.d added to permit operation of radiation effects reactor at power levels no greater than 200 watts for 60 h.
CASE,E.G. Atomic Energy Commission (Pre 750119). 64/04/01. MITCHELL,R.L. Atomic Energy Commission (Pre 750119). 2pp. 60805:294-60805:297.

9202260189 Amend 1 to License R-86,authorizing movement of rod seated limit switches,now located near bottom of core,to holddown plate on top of core.
LEVINE,S. Atomic Energy Commission (Pre 750119). 62/08/08. 1p. 60805:167-60805:167.

Q. Inspection reports, IE Bulletins & correspondence

9202260158 Responds to FOIA request for all documents re License R-86 issued to Lockheed Aircraft Corp including,license,license termination order & amends to license.Forwards documents listed on App A.Search for addl documents underway.
GRIMSLEY,D.H. Division of Freedom of Information & Publications Services (Post 890205). 91/07/25. SWEENEY,B.E. Affiliation Not Assigned. 13pp. 60805:120-60806:187.

--**9202270296** Forwards Compliance Rept 50-172/71-01 on 700909.Noncompliance noted.
SEIDLE,W.C. Atomic Energy Commission (Pre 750119). 71/07/01. KEPPLER,J.G. Atomic Energy Commission (Pre 750119). 2pp. 60806:166-60806:167.

--**9202270298** Compliance Rept 50-172/71-01 on 700909.Noncompliance noted: untimely analysis of particulate air sampler filters.Major areas inspected:status of shutdown reactor,fuel storage, & adherence to sampling & monitoring requirements.
LEWIS,R.C., SUTHERLAND,J.T., SEIDLE,W.C. Atomic Energy Commission (Pre 750119). 71/07/01. 7pp. 60806:168-60806:174.

--**9202270316** Forwards Insp Rept 50-172/71-02 on 710714.No noncompliance or safety significant issues noted.
SEIDLE,W.C. Atomic Energy Commission (Pre 750119). 71/08/10. KEPPLER,J.G. Atomic Energy Commission (Pre 750119). 1p. 60806:178-60806:178.

--**9202270319** Insp Rept 50-172/71-02 on 710714.No noncompliances or safety significant issues noted.Major areas inspected: decommissioning activities & review of shipping,transfer & receipt records listed in decommissioning plan.
LEWIS,R.C., SEIDLE,W.C. Atomic Energy Commission (Pre 750119). 71/08/09. 3pp. 60806:179-60806:181.

--**9202270324** Discusses Insp Rept 50-172/71-02 on 710714.No noncompliance noted.Major areas inspected:transfer records for irradiated fuel & control assemblies & CRDs & sales contracts & shipping records.
DAVIS,J.G. Atomic Energy Commission (Pre 750119). 71/08/12. ORMSB,,R.B. Lockheed Aircraft Corp. 2pp. 60806:182-60806:185.

R. Periodic operating reports & related correspondence

9202260158 Responds to FOIA request for all documents re License R-86 issued to Lockheed Aircraft Corp including,license,license termination order & amends to license.Forwards documents listed on App A.Search for addl documents underway.
GRIMSLEY,D.H. Division of Freedom of Information & Publications Services (Post 890205). 91/07/25. SWEENEY,B.E. Affiliation Not Assigned. 13pp. 60805:120-60806:187.

--**9202270109** "Rept of Facility Changes,Aug 1969 to Jul 1970." W/700922 ltr.
AMEND,F.L. Lockheed Aircraft Corp. 70/07/31. 13pp. 60806:060-60806:072.

W. Decommissioning Stage Documents & Correspondence

9202260158 Responds to FOIA request for all documents re License R-86 issued to Lockheed Aircraft Corp including,license,license termination order & amends to license.Forwards documents listed on App A.Search for addl documents underway.
GRIMSLEY,D.H. Division of Freedom of Information & Publications Services (Post 890205). 91/07/25. SWEENEY,B.E. Affiliation Not Assigned. 13pp. 60805:120-60806:187.

--**9202270206** Forwards order authorizing partial dismantling of facility, per 710412 application.Order terminating License R-86 will be issued concurrent w/issuance of byproduct matl license by State of GA.
MORRIS,P.A. Atomic Energy Commission (Pre 750119). 71/05/27. POORE,H.L. Lockheed Aircraft Corp. 1p. 60806:154-60806:154.

--**9202270207** Order authorizing partial dismantling of radiation effects reactor.
MORRIS,P.A. Atomic Energy Commission (Pre 750119). 71/05/27. Lockheed Aircraft Corp. 2pp. 60806:155-60806:156.

--**9202270223** Forwards order authorizing partial dismantlement of facility for transmission to Ofc of Federal Register.
MORRIS,P.A. Atomic Energy Commission (Pre 750119). 71/06/02. ROBINSON,S.T. Atomic Energy Commission (Pre 750119). 1p. 60806:157-60806:157.

--**9202270225** Forwards order authorizing dismantling of facility for FR publication.
MCCOOL,W.B. Atomic Energy Commission (Pre 750119). 71/06/03. National Archives & Records Administration. 1p. 60806:158-60806:159.

--**9202270278** Forwards order to Lockheed Aircraft Corp authorizing dismantling of reactor.
SKOVHOLT,D.J. Atomic Energy Commission (Pre 750119). 71/06/07. Dawson County, GA. 1p. 60806:160-60806:160.

--**9202270264** Forwards order issued to Lockheed Aircraft Corp authorizing dismantling of facility.
MORRIS,P.A. Atomic Energy Commission (Pre 750119). 71/06/07. WELCH,H.O. Georgia, State of. 1p. 60806:161-60806:161.

--**9202270286** Forwards AEC 910527 ltr to Lockheed Aircraft Corp transmitting order authorizing dismantling of facility & licensee 710412 application.
SKOVHOLT,D.J. Atomic Energy Commission (Pre 750119). 71/06/08. Health & Human Services, Dept. of. 1p. 60806:162-60806:162.

--**9202270289** Discusses FR notice re 710527 order authorizing dismantling of facility.
DUBE,N.L. Atomic Energy Commission (Pre 750119). 71/06/11. Atomic Energy Commission (Pre 750119). 1p. 60806:163-60806:163.

--**9202270292** Advises that all reactor fuel & all reactor CRDs removed from Dawsonville site & shipped to Savannah River & unirradiated fuel sent to ORNL,per decommissioning plan.
POORE,H.L. Lockheed Aircraft Corp. 71/06/17. Atomic Energy Commission (Pre 750119). 2pp. 60806:164-60806:165.

--**9202270309** Forwards Region II rept confirming that License R-86 terminated & regulatory control of site transferred to State of GA,Dept of Public Health.
ENGELKEN,R.H. Atomic Energy Commission (Pre 750119). 71/07/15. SKOVHOLT,D.J. Atomic Energy Commission (Pre 750119). 2pp. 60806:175-60806:176.

--**9202270328** Forwards AEC order terminating License R-86 & Lockheed application.
MORRIS,P.A. Atomic Energy Commission (Pre 750119). 71/09/23. LINDER,T. Georgia, State of. 1p. 60806:186-60806:186.

--**9202270333** Forwards order terminating License R-86.
SKOVHOLT,D.J. Atomic Energy Commission (Pre 750119). 71/09/20. HARBEN,H.H. Dawson County, GA. 1p. 60806:187-60806:187.

DOCKET 50-176 NUCLEAR ENGINEERING TEST REACTOR

J. Insurance & indemnity information

9202260158 Responds to FOIA request for all documents re License R-86 issued to Lockheed Aircraft Corp including,license,license termination order & amends to license.Forwards documents listed on App A.Search for addl documents underway.
GRIMSLEY,D.H. Division of Freedom of Information & Publications Services (Post 890205). 91/07/25. SWEENEY,B.E. Affiliation Not Assigned. 13pp. 60805:120-60806:187.

--**9202260246** Forwards Amend 4 to License R-86,FR notice of issuance & Amend 1 to indemnity agreement.
* Atomic Energy Commission (Pre 750119). 64/01/31. Lockheed Aircraft Corp. 1p. 60805:243-60805:243.

O. Advisory Committee on Reactor Safeguards reports & correspondence

--**9202270002** Discusses ACRS review of proposal by Lockheed-Georgia that radiation effects reactor be used in irradiation tests of liquid hydrogen cooled mat'ls.Issue discussed at ACRS 56th meeting on 640709-11.
KOUTS,H. ACRS - Advisory Committee on Reactor Safeguards. 64/07/15. SEABORG,G.T. Atomic Energy Commission (Pre 750119). 2pp. 60805:305-60805:306.

9202260156 Responds to FOIA request for all documents re License R-86 issued to Lockheed Aircraft Corp including,license,license termination order & amends to license.Forwards documents listed on App A.Search for addl documents underway.
GRIMSLEY,D.H. Division of Freedom of Information & Publications Services (Post 890205). 91/07/25. SWEENEY,B.E. Affiliation Not Assigned. 13pp. 60805:120-60806:187.

P. Operating license stage documents & correspondence

9202260158 Responds to FOIA request for all documents re License R-86 issued to Lockheed Aircraft Corp including,license,license termination order & amends to license.Forwards documents listed on App A.Search for addl documents underway.
GRIMSLEY,D.H. Division of Freedom of Information & Publications Services (Post 890205). 91/07/25. SWEENEY,B.E. Affiliation Not Assigned. 13pp. 60805:120-60806:187.

--**9202260160** Forwards FR notice of proposed issuance of License R-86 & hazards analysis.
LEVINE,S. Atomic Energy Commission (Pre 750119). 62/07/29. WALKER,H.H. Lockheed Aircraft Corp. 1p. 60805:135-60805:135.

--**9202260163** Forwards FR notice of proposed issuance of License R-86 & hazards analysis.
LEVINE,S. Atomic Energy Commission (Pre 750119). 62/06/29. KOCH,L.L. Air Force, Dept. of. 1p. 60805:136-60805:136.

--**9202260165** Notice of consideration of issuance of License R-86 to Lockheed Aircraft Corp & Dept of Air Force.
LEVINE,S. Atomic Energy Commission (Pre 750119). 62/06/29. 11pp. 60805:137-60805:147.

--**9202260176** License R-86 issued to Lockheed Aircraft Corp & Dept of Air Force.
LEVINE,S. Atomic Energy Commission (Pre 750119). 62/07/20. 6pp. 60805:152-60805:157.

--**9202260181** Notice of issuance of License R-86 to Lockheed Aircraft Corp & Dept of Air Force.
LEVINE,S. Atomic Energy Commission (Pre 750119). 62/07/20. 1p. 60805:158-60805:158.

--**9202260183** Forwards License R-86 issued to Lockheed Aircraft Corp & Dept of Air Force.
LEVINE,S. Atomic Energy Commission (Pre 750119). 62/07/20. WALKER,H.H. Lockheed Aircraft Corp. 1p. 60805:159-60805:159.

--**9202260193** "Hazards Analysis by Test & Power Reactor Safety Branch,Div of Licensing & Regulation" in support of 620725 application for amend to License R-86,permitting movement of rod seated limit switches to holddown plate at top of core.
LEVINE,S. Atomic Energy Commission (Pre 750119). 62/08/08. 2pp. 60805:168-60805:169.

--**9202260195** Notice of issuance of Amend 1 to License R-86,authorizing relocation of rod seated limit switches from bottom of core to holddown plate at top of core.
LEVINE,S. Atomic Energy Commission (Pre 750119). 62/08/08. 2pp. 60805:170-60805:171.

--**9202260198** Amend 2 to License R-86,authorizing reorientation of reactor shield tanks 180 degrees from present position in order to increase available leakage neutron flux at test position by factor of 10.
LEVINE,S. Atomic Energy Commission (Pre 750119). 62/11/07. 1p. 60805:172-60805:172.

--**9202260200** Notice of issuance of Amend 2 to License R-86,authorizing reorientation of reactor shie l tanks 180 degrees from present position in order to increase available leakage neutron flux at test position by factor of 10.
LEVINE,S. Atomic Energy Commission (Pre 750119). 68/11/07. 2pp. 60805:173-60805:175.

--**9202260204** "Hazards Analysis By Test & Power Reactor Safety Branch,Div of Licensing & Regulation," re 620925 application for amend to License R-86,reorienting shield tanks 180 degrees from present location to increase leakage neutron flux.
LEVINE,S. Atomic Energy Commission (Pre 750119). 68/11/07. 2pp. 60805:176-60805:177.

--**9202260221** Forwards Amend 3 to License R-86,hazards analysis & notice of issuance.
LEVINE,S. Atomic Energy Commission (Pre 750119). 63/03/13. WALKER,H.H. Lockheed Aircraft Corp. 1p. 60805:178-60805:178.

--**9202260222** Amend 3 to License R-86,authorizing replacement of present water reflector on one side of core w/solid aluminum reflector & reducing number of remote monitoring stations.
LEVINE,S. Atomic Energy Commission (Pre 750119). 63/03/13. 1p. 60805:179-60805:179.

--**9202260224** Notice of issuance of Amend 3 to License R-86,authorizing replacement of present water reflector on one side of core w/solid aluminum reflector & reducing number of remote monitoring stations.
LEVINE,S. Atomic Energy Commission (Pre 750119). 63/03/13. 2pp. 60805:180-60805:182.

--**9202260227** "Hazards Analysis by Test & Power Reactor Safety Branch,Div of Licensing & Regulation," supporting issuance of amend to License R-86,replacing water reflector on one side of core to increase availability of thermal neutron flux.
LEVINE,S. Atomic Energy Commission (Pre 750119). 63/03/13. 2pp. 60805:183-60805:186.

--**9202260228** Forwards Tech Specs for radiation effects facility.
WAGNER,H.H. Lockheed Aircraft Corp. 63/09/26. CASE,E.G. Atomic Energy Commission (Pre 750119). 38pp. 60805:187-60805:224.

--**9202260232** "Hazards Analysis by Test & Power Reactor Safety Branch,Div of Licensing & Regulation" supporting amends to License R-86 increasing reactor max power level to 3 Mwt & relocating test car position.
LEVINE,S. Atomic Energy Commission (Pre 750119). 62/12/12. 6pp. 60805:225-60805:230.

--**9202260240** Notice of proposed issuance of Amend 4 to License R-86, authorizing operation of reactor at max power level of 3 megawatts thermal & relocating test car position.
LOWENSTEIN,R. Atomic Energy Commission (Pre 750119). 63/12/12. 2pp. 60805:231-60805:232.

--**9202260243** Amend 4 to License R-86,authorizing reactor operation of up to 3 megawatts thermal & relocating test car position.
LOWENSTEIN,R. Atomic Energy Commission (Pre 750119). 63/12/12. 10pp. 60805:233-60805:242.

--**9202260246** Forwards Amend 4 to License R-86,FR notice of issuance & Amend 1 to indemnity agreement.
* Atomic Energy Commission (Pre 750119). 64/01/31. Lockheed Aircraft Corp. 1p. 60805:243-60805:243.

--**9202260253** Amend 4 to License R-86,changing TS re limitations on experimental facilities & administrative & procedural safeguards.
* Atomic Energy Commission (Pre 750119). 64/01/31. 42pp. 60805:244-60805:285.

--**9202260257** Notice of consideration of issuance of Amend 4 to License R-86,placing limitations on experimental facilities & changing administrative & procedural safeguards.
* Atomic Energy Commission (Pre 750119). 64/01/31. 2pp. 60805:286-60805:287.

--**9202260261** Forwards "Hazards Analysis by Test & Power Reactor Safety Branch,Div of Licensing & Regulation" re 631217 application for amend to License R-86,changing TS to permit Pu-Be source to be used during gamma ray measurements.
LOWENSTEIN,R. Atomic Energy Commission (Pre 750119). 64/03/18. MITCHELL,R.L. Lockheed Aircraft Corp. 6pp. 60805:288-60805:293.

--**9202260277** "Hazards Analysis by Test & Power Reactor Safety Branch,Div of Reactor Licensing" re 640128 application for amend to License R-86,authorizing utilization of lithium hydride shield in conjunction w/reactor operation.
LEVINE,S. Atomic Energy Commission (Pre 750119). 64/04/01. 2pp. 60805:298-60805:299.

--**9202260281** Forwards hazards analysis supporting 640310 application for amend to License R-86,permitting operation of radiation effects reactor w/two river water samplers taking bimonthly samples.
CASE,E.G. Atomic Energy Commission (Pre 750119). 64/05/04. MITCHELL,R.L. Lockheed Aircraft Corp. 2pp. 60805:300-60805:301.

–9202260285 "Hazards Analysis by Test & Power Reactor Safety Branch,Div of Reactor Licensing" supporting 640310 application for amend to License R-86,changing TS to require min of two composite water samplers in Etowah River.
LEVINE,S. Atomic Energy Commission (Pre 750119). 64/04/30. 3pp. 60805:302-60805:304.

–9202270004 Notice of proposed issuance of Amend 6 to License R-86, authorizing licensee to perform irradiation experiments involving use of liquid hydrogen in close proximity to reactor.
DOAN,R.L. Atomic Energy Commission (Pre 750119). 64/08/18. 2pp. 60805:307-60805:308.

–9202270006 Amend 6 to License R-86,authorizing conduct of irradiation program involving use of liquid hydrogen.
* Atomic Energy Commission (Pre 750119). 64/08/18. 6pp. 60805:309-60805:314.

–9202270007 Amend 5 to License R-86,authorizing use of lithium hydride shield in conjunction w/operation of reactor.
DOAN,R.L. Atomic Energy Commission (Pre 750119). 64/08/18. 5pp. 60805:315-60805:321.

–9202270009 Notice of issuance of Amend 5 to License R-86,extending license expiration date to 690405,authorizing GSA as responsible Federal Agency to possess title to reactor & authorizing Lockheed to use & operate reactor.
DOAN,R.L. Atomic Energy Commission (Pre 750119). 64/08/18. 2pp. 60805:322-60805:331.

–9202270011 "Hazards Analysis by Test & Power Reactor Safety Branch,Div of Reactor Licensing" supporting 640302 application for amend to License R-86,extending expiration date to 641201.
LEVINE,S. Atomic Energy Commission (Pre 750119). 64/08/18. 2pp. 60805:332-60805:333.

–9202270021 Supports 64081: application for amend to License R-86, relocating external fission counter & authorizing use of control rods w/lower worth.
DOAN,R.L. Atomic Energy Commissioin (Pre 750119). 64/11/16. MITCHELL,R.L. Lockheed Aircraft Corp. 2pp. 60805:339-60805:340.

–9202270027 Amend 6 to License R-86,authorizing conduct of irradiation program involving use of liquid hydrogen.
DOAN,R.L. Atomic Energy Commission (Pre 750119). 64/11/17. 1p. 60805:343-60805:343.

–9202270032 Notice of issuance of Amend 6 to License R-86,authorizing performance of irradiation experiments involving use of liquid hydrogen in close proximity to reactor.
* Atomic Energy Commission (Pre 750119). 64/11/17. 6pp. 60805:344-60805:354.

–9202270057 Amend 7 to License R-86,reflecting that Lockheed in process of acquiring GSA interest in facility.
DOAN,R.L. Atomic Energy Commission (Pre 750119). 66/02/21. 9pp. 60805:361-60806:004.

–9202270061 Notice of issuance of Amend 7 to License R-86,reflecting that Lockheed in process of acquiring GSA interest in facility.
DOAN,R.L. Atomic Energy Commission (Pre 750119). 66/02/21. 2pp. 60806:005-60806:012.

–9202270066 Amend 8 to License R-86,reflecting transfer of title to facility to Lockheed Aircraft Corp.
DOAN,R.L. Atomic Energy Commission (Pre 750119). 66/04/11. 6pp. 60806:013-60806:018.

–9202270068 Notice of issuance of Amend 8 to License R-86,reflecting completion of transfer of title to facility to Lockheed Aircraft Corp.
DOAN,R.L. Atomic Energy Commission (Pre 750119). 66/04/11. 2pp. 60806:019-60806:027.

–9202270170 Advises that Tech Specs do not have criteria applicable to reactor in present unloaded,disassembled configuration. Reactor core unloaded on 700729 per valid operating procedures.
SUTTON,J.F. Lockheed Aircraft Corp. 70/10/06. Atomic Energy Commission (Pre 750119). 1p. 60806:073-60806:073.

9202260275 Advises that 640327 Change 2 to License R-86 does not present significant hazards considerations.New Paragraph 2.d added to permit operation of radiation effects reactor at power levels no greater than 200 watts for 60 h.
CASE,E.G. Atomic Energy Commission (Pre 750119). 64/04/01. MITCHELL,R.L. Atomic Energy Commission (Pre 750119). 2pp. 60805:294-60805:297.

9202260189 Amend 1 to License R-86,authorizing movement of rod seated limit switches,now located near bottom of core,to holddown plate on top of core.
LEVINE,S. Atomic Energy Commission (Pre 750119). 62/08/08. 1p. 60805:167-60805:167.

DOCKET 50-183 VALLECITOS EXPERIMENTAL SUPERHEAT REACTOR

Q. Inspection reports, IE Bulletins & correspondence

9202040010 Forwards insp repts 50-018/91-01,50-070/91-01 & 50-183/91-01 on 911219.No violations or deviations noted.
YUHAS,G.P. Region 5 (Post 820201). 92/01/17. DARMITZEL,R.W. General Electric Co. 2pp. 60448:019-60448:025.

–9202040012 Insp repts 50-018/91-01,50-070/91-01 & 50-183/91-01 on 911219.No violations or deviations noted.Major areas inspected:licensee annual insp of deactivated reactors.
CHANEY,H.D., YUHAS,G.P. Region 5 (Post 820201). 92/01/17. 5pp. 60448:021-60448:025.

DOCKET 50-185 PLUM BROOK REACTOR - MOCK-UP

H. General correspondence

9202100130 Advises of mailing address change for receipt of NRC Info Notices.
KOZAR,K.P. National Aeronautics & Space Administration. 92/01/28. Office of Nuclear Reactor Regulation, Director (Post 870411). 2pp. 60558:069-60558:070.

DOCKET 50-186 UNIV. OF MISSOURI RESEARCH REACTOR-COLUMBIA

P. Operating license stage documents & correspondence

9202040401 Requests that attached alternate spent fuel shipping route be approved.Alternate routes may be used to eliminate potential delays of shipments.Safeguards info re dates & times of spent fuel shipments requested.
HULTSCH,R.A., MCKIBBEN,J.C. Missouri, Univ. of, Columbia, MO. 92/01/22. MACDONALD,C.E. Transportation Branch. 3pp. 60470:348-60470:350.

9202040193 Grants 920122 request for approval of alternate route for transportation of spent fuel from univ research reactor to US DOE Idaho Natl Engineering Lab.Alternate road transportation route encl.
MACDONALD,C.E. Transportation Branch. 92/01/28. HULTSCH,R.A. Missouri, Univ. of, Columbia, MO. 3pp. 60469:351-60469:353.

9202100550 Forwards proposed spent fuel shipping route,per 10CFR73.37(b)(7).
HULTSCH,R.A. Missouri, Univ. of, Columbia, MO. 92/02/03. RENTSCHLER,R. Transportation Branch. 3pp. 60536:075-60536:077.

9202280041 Forwards info in response to 920203 request for approval of route for transporting spent fuel from Univ of MO research reactor to savannah river plant in Aiken,SC.
MACDONALD,C.E. Transportation Branch. 92/02/21. HULTSCH,R.A. Missouri, Univ. of, Columbia, MO. 3pp. 60726:274-60726:276.

DOCKET 50-188 KANSAS STATE UNIV. RESEARCH REACTOR

H. General correspondence

9202260140 Informs that LJ Callan has replaced AB Beach as Director,Div of Radiation Safety & Safeguards in Region 4.Requests that future correspondence to region be addressed to listed address.
MARTIN,R.D. Region 4 (Post 820201). 92/02/18. RODERICK,N. New Mexico, Univ. of, Albuquerque, NM. 36pp. 60752:254-60752:288.

DOCKET 50-192 UNIV. OF TEXAS RESEARCH REACTOR

H. General correspondence

9202260140 Informs that LJ Callan has replaced AB Beach as Director,Div of Radiation Safety & Safeguards in Region 4.Requests that future correspondence to region be addressed to listed address.
MARTIN,R.D. Region 4 (Post 820201). 92/02/18. RODERICK,N. New Mexico, Univ. of, Albuquerque, NM. POSTON,J.W., HALL,K.R. Texas A&M Univ., College Station, TX. 36pp. 60752:254-60752:288.

DOCKET 50-193 RHODE ISLAND & PROVIDENCE PLANTATIONS AEC

F. Security, medical, emergency & fire protection plans

9201270300 Forwards rev to physical security plan.Rev withheld.
SIMONEAU,W. Rhode Island, State of. 92/01/22. Document Control Branch (Document Control Desk). 1p. 60612:013-60612:013.

9202120111 Forwards complete security plan w/revs entered,per 900726 rev to physical security plan sent on 920122.Encl withheld.
SIMONEAU,W. Rhode Island, State of. 92/02/07. Document Control Branch (Document Control Desk). 1p. 60620:129-60620:129.

9202210069 Ack receipt of 920122 ltr informing NRC of steps taken to correct violations noted in insp rept 50-193/91-02.
JOYNER,J.H. Region 1 (Post 820201). 92/02/07. SIMONEAU,W. Rhode Island, State of. 4pp. 60617:087-60617:092.

J. Insurance & indemnity information

9202040374 Forwards executed Amendment to Indemnity Agreement E-25 & 14.
FONKEN,G.J. Austin American-Statesman, Austin, TX. 92/01/23. Office of Nuclear Reactor Regulation, Director (Post 870411). 3pp. 60517:291-60517:292.

Q. Inspection reports, IE Bulletins & correspondence

9202210069 Ack receipt of 920122 ltr informing NRC of steps taken to correct violations noted in insp rept 50-193/91-02.
JOYNER,J.H. Region 1 (Post 820201). 92/02/07. SIMONEAU,W. Rhode Island, State of. 4pp. 60617:087-60617:092.

DOCKET 50-201 WEST VALLEY REPROCESSING PLANT

P. Operating license stage documents & correspondence

9202050164 Responds to 910711 ltr to TJ Rowland of DOE requesting info re storage of HLW at West Valley site which resulted from processing of thorium-U fuel from Indian Point One nuclear power plant.
SWIFT,J.J. Fuel Cycle Safety Branch. 92/01/30. KELLEHER,W.J. Affiliation Not Assigned. 6pp. 60543:339-60543:360.

--**9202050176** Forwards SER approving request to use newly installed waste tanks 8D-3 & 8D-4 for storage of high level,acid waste from processing of Consolidated Edison Co Core A fuel.
MCBRIDE,J.A. Atomic Energy Commission (Pre 750119). 68/11/08. NORTH,E.D. Nuclear Fuel Services, Inc. TOWSEND,D. New York, State of. 5pp. 60543:345-60543:349.

--**9202050181** Safety evaluation approving request to use waste tanks 8D-3 & 8D-4 for storage of high level,acid waste from processing of Consolidated Edison Co Core A fuel.
WORKINGER,T.R., CHITWOOD,R.B. Atomic Energy Commission (Pre 750119). 68/11/08. 16pp. 60543:350-60543:360.

DOCKET 50-206 SAN ONOFRE NUCLEAR STATION, UNIT 1

F. Security, medical, emergency & fire protection plans

9202050148 Forwards PDR version of revised "County of Orange Nuclear Power Plant Emergency Plan,Annex A," w/92012? release memo.
JOHNSON,M.R. Orange County, CA. 91/11/25. GORDON,B. American Red Cross, Orange County, CA. 7pp. 60480:016-60480:022.

9202040196 Forwards insp repts 50-206/91-34,50-361/91-34 & 50-362/91-34 on 911029-1209 & notice of violation.
RICHARDS,S.A. Region 5 (Post 820201). 92/01/16. RAY,H.B. Southern California Edison Co. 3pp. 60455:086-60455:106.

--**9202040214** Insp repts 50-206/91-34,50-361/91-34 & 50-362/91-34 on 911029-1209.Violations noted.Major areas inspected: operational safety verification,radiological protection, security & evaluation of plant trips & events.
JOHNSON,P.H. Region 5 (Post 820201). 92/01/15. 18pp. 60455:089-60455:106.

9202180258 Notifies of upcoming operational safeguards response evaluations scheduled per 920309-12 & provides instructions for preparation for evaluations.
SCALANO,R.A. Region 5 (Post 820201). 92/01/31. RAY,H.B. Southern California Edison Co. 3pp. 60580:167-60580:169.

9202100559 Forwards comments re plant ERDS data point libraries.ERDS data does not include main steam line radiation monitors & should be added to data point library,per 10CFR50,app.E.
KALMAN,G. Project Directorate V. 92/02/05. RAY,H.B. Southern California Edison Co. 7pp. 60536:047-60536:053.

9202240011 Forwards enforcement conference rept 50-206/91-03 on 920107. Meeting held to discuss circumstances & apparent violations re inoperability of Halon fire suppression sys for 4160-volt switchgear room in conflict w/Tech Specs.Agenda also encl.
ZIMMERMAN,R.P. Region 5 (Post 820201). 92/02/05. RAY,H.B. Southern California Edison Co. 4pp. 60654:010-60654:037.

--**9202240017** Enforcement conference rept 50-206/91-03 on 920107.Meeting held to discuss circumstances & apparent violations re inoperability of Halon fire suppression sys for 4160-volt switchgear room in conflict w/Tech Specs.Viewgraphs encl.
JOHNSON,P.H. Region 5 (Post 820201). 92/02/03. 24pp. 60654:014-60654:037.

9202110022 Responds to 920114 request for approval of 921021,as date of next emergency plan exercise.Date approved.
REESE,J.H. Region 5 (Post 820201). 92/02/06. ZINTL,W.G. Southern California Edison Co. 1p. 60516:112-60516:112.

9202190370 Forwards Rev 8 to "Updated Fire Hazards Analysis."
MORGAN,H.E. Southern California Edison Co. 92/02/11. Document Control Branch (Document Control Desk). 4pp. 60624:213-60625:176.

--**9202190373** Rev 8 to "Updated Fire Hazards Analysis."
* Southern California Edison Co. 92/02/29. 325pp. 60624:217-60625:176.

9202200038 Advises that 911029 Rev 32 to physical security plan consistent w/provisions of 10CFR50.54(p) & acceptable.
REESE,J.H. Region 5 (Post 820201). 92/02/11. KRIEGER,R.W. Southern California Edison Co. 2pp. 60667:308-60667:309.

H. General correspondence

9202050132 Comments on draft NUREG-1022, "Event Reporting Sys 10CFR50.72 & 50.73,Clarification of NRC Sys & Guidelines for Reporting," Rev 1.
ROSENBLUM,R.M. Southern California Edison Co. 92/01/31. Document Control Branch (Document Control Desk). 11pp. 60467:018-60467:028.

P. Operating license stage documents & correspondence

9202110425 Forwards Brookhaven rept, "Corrosion Testing of Thermal Shield Support Sys - San Onofre Nuclear Generating Station." Rept concludes that locking devices did not show evidence of corrosion cracking.
KALMAN,G. Project Directorate V. 92/01/27. RAY,H.B. Southern California Edison Co. 3pp. 60539:001-60539:034.

--**9112240244** "Corrosion Testing of Thermal Shield Support Sys - San Onofre Nuclear Generating Station."
CZAJKOWSKI,C. Brookhaven National Laboratory. FIN L-1529. MT-L1529-5. 91/12/31. Office of Nuclear Reactor Regulation, Director (Post 870411). 30pp. 60539:004-60539:034.

9202010185 Confirms that guidance provided for resolution of Generic Issues 48 & 49 satisfied as documented in Generic Ltr 91-11.
ROSENBLUM,R.M. Southern California Edison Co. 92/01/29. Document Control Branch (Document Control Desk). 2pp. 60483:135-60483:136.

9202100466 Forwards safety evaluation granting licensee 911223 request for relief from inservice testing relief requirements concerning inlet pressure measurements.
QUAY,T.R. Project Directorate V. 92/01/29. RAY,H.B. Southern California Edison Co. 3pp. 60518:195-60518:201.

--**9202100469** Safety evaluation granting licensee 911223 request for relief from inservice testing requirements concerning inlet pressure measurements.
* Office of Nuclear Reactor Regulation, Director (Post 870411). 92/01/29. 4pp. 60518:198-60518:201.

9202040388 Comments opposing draft Rev 1 to NUREG-1022, "Event Reporting Sys 10CFR50.72 & 50.73,Clarification of NRC Sys & Guidelines for Reporting." USI believes draft rev lowers threshold of reporting beyond original intent.
ROSENBLUM,R.M. Southern California Edison Co. 92/01/31. Document Control Branch (Document Control Desk). 12pp. 60521:253-60521:263.

9201300217 Suppl 1 to Generic Ltr 88-01 to all licensees of operating BWRs & holders of const permits for BWRs providing acceptable alternatives to NRC position on IGSCC in BWR austenitic stainless steel piping.
PARTLOW,J.G. Associate Director for Projects (Post 870411). 92/02/04. Consolidated Edison Co. of New York, Inc. 7pp. 60838:228-60838:234.

9202100588 Concurs that configuration proposed in 911004 ltr for testing safety injection pumps adequate & may be used to meet requirements of inservice testing (IST) program.Interim relief from safety injection IST program remains in effect.
KALMAN,G. Project Directorate V. 92/02/04. RAY,H.B. Southern California Edison Co. 3pp. 60536:037-60536:039.

9202120215 Forwards "Rept in Support of Simulation Certification for San Onofre Nuclear Generating Station,Unit 1,Control Room Simulator."
ROSENBLUM,R.M. Southern California Edison Co. 92/02/05. Office of Nuclear Reactor Regulation, Director (Post 870411). 2pp. 60588:271-60589:337.

--**9202120216** "Rept in Support of Simulation Facility Certification,San Onofre Nuclear Generating Station,Unit 1,Control Room Simulator."
* Southern California Edison Co. 92/02/29. 400pp. 60588:274-60589:337.

9202260188 Forwards summary of significant issues associated w/Section 3.8 comments,per 920204 meeting.Requests that meeting be arranged to discuss issues.
GRIMES,C.L. Technical Specifications Branch. 92/02/07. BUSH,L. Westinghouse Electric Corp. ROBERTSON,J.L. Entergy Operations, Inc. WOODS,B. Southern California Edison Co. 6pp. 60705:280-60705:285.

9202190221 Forwards changes to bases section of tech specs 4.1.9 & 4.12 in response to 911004 & 1204 requests.Addition summarizes several operationally significant auxiliary feed pump testing requirements.
KALMAN,G. Project Directorate V. 92/02/12. RAY,H.B. Southern California Edison Co. 5pp. 60614:345-60614:349.

9202270013 Expresses appreciation for 911105 response to generic ltr 91-06 requesting written response to questions re generic issue A-30, "Adequacy of Safety-Related DC Power Supplies."
BRADFUTE,J.O. Project Directorate V. 92/02/12. RAY,H.B. Southern California Edison Co. COTTON,G.D. San Diego Gas & Electric Co. 3pp. 60718:162-60718:164.

9202240045 Responds to 920124 ltr re plans to use lower limits of detection (LLD) as criteria to determine if oil,which might have been contaminated w/radioactive matl,can be released to unrestricted area.
YUHAS,G.P. Region 5 (Post 820201). 92/02/14. MEDLING,E.C. Southern California Edison Co. 1p. 60654:132-60654:132.

9202280094 Requests review of existing commitments & ongoing licensing actions associated w/facility & proposes appropriate disposition of issues commensurate w/shortened operational life of plant.
MURLEY,T.E. Office of Nuclear Reactor Regulation, Director (Post 870411). 92/02/21. RAY,H.B. Southern California Edison Co. 5pp. 60755:339-60755:343.

Q. Inspection reports, IE Bulletins & correspondence

9112200262 NRC Info Notice 91-087, "Hydrogen Embrittlement of Raychem Cryofit Couplings."
ROSSI,C.E. Division of Operational Events Assessment (Post 870411). 91/12/27. Consolidated Edison Co. of New York, Inc. 4pp. 60656:107-60656:110.

9112270125 NRC Info Notice 92-001, "Cable Damage Caused by Inadequate Cable Installation Procedures & Controls."
ROSSI,C.E. Division of Operational Events Assessment (Post 870411). 92/01/03. Consolidated Edison Co. of New York, Inc. 4pp. 60656:111-60656:114.

9112300071 NRC Info Notice 92-003, "Remote Trip Function Failures in GE F-Frame Molded-Case Circuit Breakers."
ROSSI,C.E. Division of Operational Events Assessment (Post 870411). 92/01/06. Consolidated Edison Co. of New York, Inc. 6pp. 60656:115-60656:120.

9201020171 NRC Info Notice 92-005, "Potential Coil Insulation Breakdown in ABB RXMH2 Relays."
ROSSI,C.E. Division of Operational Events Assessment (Post 870411). 92/01/08. Consolidated Edison Co. of New York, Inc. 6pp. 60514:003-60514:008.

9201080305 NRC Info Notice 92-006, "Reliability of ATWS Mitigation Sys & Other NRC Required Equipment not Controlled by Plant TS."
ROSSI,C.E. Division of Operational Events Assessment (Post 870411). 92/01/15. Consolidated Edison Co. of New York, Inc. 4pp. 60486:077-60486:080.

9202040196 Forwards insp repts 50-206/91-34,50-361/91-34 & 50-362/91-34 on 911029-1209 & notice of violation.
RICHARDS,S.A. Region 5 (Post 820201). 92/01/16. RAY,H.B. Southern California Edison Co. 3pp. 60455:086-60455:106.

--**9202040205** Notice of violation from insp on 911029-1209.Violation noted:two individuals alarmed PBM-200 & hand frisk was not performed.
* Region 5 (Post 820201). 92/01/16. 1p. 60455:088-60455:088.

--9202040214 Insp repts 50-206/91-34,50-361/91-34 & 50-362/91-34 on 911029-1209.Violations noted:Major areas inspected: operational safety verification,radiological protection, security & evaluation of plant trips & events.
JOHNSON,P.H. Region 5 (Post 820201). 92/01/15. 18pp. 60455:089-60455:106.

9201160195 NRC Info Notice 92-006, "Revised Protective Action Guidance for Nuclear Incidents."
CUNNINGHAM,R.E. Division of Industrial & Medical Nuclear Safety (Post 870729). 92/01/23. Consolidated Edison Co. of New York, Inc. 7pp. 60680:256-60680:262.

9201280345 NRC Info Notice 92-010, "Brachytherapy Incidents Involving Ir-192 Wire Used in Endobronchial Treatments."
CUNNINGHAM,R.E. Division of Industrial & Medical Nuclear Safety (Post 870729). 92/01/31. Consolidated Edison Co. of New York, Inc. 4pp. 60656:121-60656:124.

9202180150 Forwards insp repts 50-206/92-01,50-361/92-01 & 50-362/92-01 on 920106-10 & notice of violations.
YUHAS,G.P. Region 5 (Post 820201). 92/01/31. RAY,H.B. Southern California Edison Co. 3pp. 60580:005-60580:018.

--9202180153 Notice of violation from insp on 920106-10.Violation noted: area w/radiation levels of 6.0 mrems located in radioactive mail staging area not posted as required.
* Region 5 (Post 820201). 92/01/31. 1p. 60580:008-60580:008.

--9202180155 Insp repts 50-206/92-01,50-361/92-01 & 50-362/92-01 on 920106-10.Violations noted:Major areas inspected:licensee actions on previous insp findings,external & internal dosimetry,radioactive liquid & gaseous effluent releases.
CHANEY,H.D., YUHAS,G.P. Region 5 (Post 820201). 92/01/31. 10pp. 60580:009-60580:018.

9201310062 NRC Info Notice 92-011, "Soil & Water Contamination at Fuel Cycle Facilities."
CUNNINGHAM,R.E. Division of Industrial & Medical Nuclear Safety (Post 870729). 92/02/05. Consolidated Edison Co. of New York, Inc. 4pp. 60716:212-60716:215.

9202240011 Forwards enforcement conference rept 50-206/91-03 on 920107. Meeting held to discuss circumstances & apparent violations re inoperability of Halon fire suppression sys for 4160-volt switchgear room in conflict w/Tech Specs.Agenda also encl.
ZIMMERMAN,R.P. Region 5 (Post 820201). 92/02/05. RAY,H.B. Southern California Edison Co. 4pp. 60654:010-60654:037.

--9202240017 Enforcement conference rept 50-206/91-03 on 920107.Meeting held to discuss circumstances & apparent violations re inoperability of Halon fire suppression sys for 4160-volt switchgear room in conflict w/Tech Specs.Viewgraphs encl.
JOHNSON,P.H. Region 5 (Post 820201). 92/02/03. 24pp. 60654:014-60654:037.

9202240035 Forwards insp repts 50-206/91-37,50-361/91-37 & 50-362/91-37 on 911223-920107.No violations or deviations noted.
KIRSCH,D.F. Region 5 (Post 820201). 92/02/05. RAY,H.B. Southern California Edison Co. 3pp. 60654:100-60654:109.

--9202240041 Insp repts 50-206/91-37,50-361/91-37 & 50-362/91-37 on 911223-920107.No violations noted.Major areas inspected: previously identified items.
KIRSCH,D.F. Region 5 (Post 820201). 92/02/05. 7pp. 60654:103-60654:109.

9202040079 NRC Info Notice 92-012, "Effects of Cable Leakage Currents on Instrument Settings & Indications."
ROSSI,C.E. Division of Operational Events Assessment (Post 870411). 92/02/10. Consolidated Edison Co. of New York, Inc. 4pp. 60656:125-60656:128.

9202190149 Accepts 911212 response to Bulletin 88-011,summarizing results of util stress & fatigue evaluation of pressurizer surge line.
BRADFUE,J.O. Project Directorate V. 92/02/12. RAY,H.B. Southern California Edison Co. 3pp. 60645:359-60645:361.

9202250343 EN-92-016:on 920221,notice of proposed imposition of civil penalty in amount of $50,000 issued to licensee.Action based on failure to maintain Halon fire protection sys in 4160 volt switchgear room operable.
LUEHMAN,J., LIEBERMAN,J. Ofc of Enforcement (Post 870413). 92/02/18. 1p. 60735:283-60735:283.

R. Periodic operating reports & related correspondence

9202100269 Provides 1991 annual RCS Specific Activity Report per TS 6.9.1.5.No unit exceeded TS limits in 1991 RCS specific activity.
ROSENBLUM,R.M. Southern California Edison Co. 92/01/30. Document Control Branch (Document Control Desk). 1p. 60558:264-60558:264.

9202240383 Monthly operating rept for Jan 1992 for San Onofre Nuclear Generating Station Unit 1.W/920214 ltr.
VITTUM,S.L., ORNELAS,R. Southern California Edison Co. 92/01/31. 7pp. 60716:088-60716:094.

9202250294 Forwards fitness-for-duty program performance data for Jul-Dec 1991.
MORGAN,R.E. Southern California Edison Co. 92/02/14. Document Control Branch (Document Control Desk). 9pp. 60738:178-60738:186.

V. Operator Examinations

9202040029 Discusses arrangements for 920427-0509 RO & SRO licensing exams.Ref matl requirements,directions & procedures for administration of tests & requirements for facility review encl.
KIRSCH,D.F. Region 5 (Post 820201). 92/01/27. RAY,H.B. Southern California Edison Co. 12pp. 60448:094-60448:105.

DOCKET 50-213 HADDAM NECK PLANT

F. Security, medical, emergency & fire protection plans

9202030017 Forwards FEMA post-exercise assessment for plant May 1990 full participation exercise.No deficiencies identified & 19 areas requiring corrective action noted.
JOYNER,J.H. Region 1 (Post 820201). 92/01/23. OPEKA,J.F. Connecticut Yankee Atomic Power Co. 4pp. 60421:054-60421:209.

--9201100253 Forwards "Final Exercise Assessment - Joint State & Local Radiological Emergency Preparedness Exercise for Haddam Neck Nuclear Power Plant on 900519."
KWIATKOWSKI,D. Federal Emergency Management Agency. 91/12/16. CONGEL,F.J. Division of Radiation Protection & Emergency Preparedness (Post 870411). 1p. 60421:058-60421:058.

--9201100258 "Final Exercise Assessment - Joint State & Local Radiological Emergency Preparedness Exercise for Haddam Neck Nuclear Power Plant on 900519."
* Federal Emergency Management Agency. 90/05/19. 151pp. 60421:059-60421:209.

9202110087 Forwards physical security insp rept 50-213/92-02 on 920113-17.No violations or safety concerns identified.
JOYNER,J.H. Region 1 (Post 820201). 92/01/28. OPEKA,J.F. Connecticut Yankee Atomic Power Co. 3pp. 60516:274-60516:287.

--9202110091 Physial security insp rept 50-213/92-02 on 920113-17.No violations noted.Major areas inspected:followup of previously identified security & fitness-for-duty items,mgt support & audits.
RATTA,A.D., KING,E.B., KEIMIG,R.R. Region 1 (Post 820201). 92/01/28. 10pp. 60516:278-60516:287.

9202040183 Responds to 911230 ltr re changes to plant Modified Amended Security Plan.Identified as rev 22.Changes consistent w/provisions of 10CFR50.54(p) & acceptable for inclusion in plan.
JOYNER,J.H. Region 1 (Post 820201). 92/01/30. OPEKA,J.F. Northeast Nuclear Energy Co. (subs. of Northeast Utilities). 3pp. 60448:338-60448:340.

9202180005 Forwards safety insp rept 50-213/91-26 on 911208-920111.No violations noted.
WENZINGER,E.C. Region 1 (Post 820201). 92/02/05. OPEKA,J.F. Connecticut Yankee Atomic Power Co. 3pp. 60578:185-60578:183.

--9202180006 Safety insp rept 50-213/91-26 on 911208-920111.Good security & radiological controls performances noted.Major areas inspected:plant operations,refueling outage activities, radiological controls,maint,surveillance & security.
RULAND,W.H. Region 1 (Post 820201). 92/02/05. 15pp. 60578:166-60578:183.

9202250226 Forwards draft exercise controllers manual (scenario package) for NRC review for 1992 onsite emergency preparedness full-participation exercise scheduled on 920425-28.Encl withheld.
OPEKA,J.F. Connecticut Yankee Atomic Power Co. OPEKA,J.F. Northeast Utilities. 92/02/20. MCCABE,E.C. Region 1 (Post 820201). 1p. 60749:336-60749:336.

H. General correspondence

9202100031 Comments on draft Rev 1 to NUREG-1022, "Event Reporting Sys, 10CFR50.72 & 50.73,Clarification of NRC Sys & Guidelines for Reporting."
OPEKA,J.F. Connecticut Yankee Atomic Power Co. OPEKA,J.F. Northeast Nuclear Energy Co. (subs. of Northeast Utilities). OPEKA,J.F. Northeast Utilities. 92/01/31. MEYER,D.L. Regulatory Publications Branch. 3pp. 60506:088-60506:090.

9202200051 Comment on draft reg guide task DG-8008, "Planned Special Exposures." SEARS,C.F. Connecticut Yankee Atomic Power Co. SEARS,C.F. Northeast Nuclear Energy Co. (subs. of Northeast Utilities). SEARS,C.F. Northeast Utilities. 92/02/13. Regulatory Publications Branch. 2pp. 60610:169-60610:170.

9202200116 Informs of mgt succession plan announced on 920129 & changes in nuclear organization,effective 920301.Encl reflects changes & should be used by Region I & NRR in place of distribution lists provided in 910918 ltr.
OPEKA,J.F. Connecticut Yankee Atomic Power Co. OPEKA,J.F. Northeast Nuclear Energy Co. (subs. of Northeast Utilities). OPEKA,J.F. Northeast Utilities. 92/02/14. Document Control Branch (Document Control Desk). 11pp. 60667:314-60667:324.

P. Operating license stage documents & correspondence

9202260422 Partial response to FOIA request for documents re allegations concerning Millstone & Haddam Neck.App D & portions of App E documents encl & placed in PDR.Portion of App E document withheld (ref FOIA Exemptions 6 & 7).
GRIMSLEY,D. Division of Freedom of Information & Publications Services (Post 890205). 91/08/07. GUILD,C.C. Winston & Strawn. 7pp. 60709:222-60709:330.

9110020090 Forwards proprietary final performance task group rept.Rept withheld (ref 10CFR2.790).
MROCZKA,E.J. Connecticut Yankee Atomic Power Co. MROCZKA,E.J. Northeast Nuclear Energy Co. (subs. of Northeast Utilities). MROCZKA,E.J. Northeast Utilities. 91/09/26. MARTIN,T.T. Region 1 (Post 820201). 5pp. 60612:001-60612:005.

9202050330 Forwards exemption from certain requirements of 10CFR50,App K,safety evaluations & technical evaluation rept,in response to 900926 ltr.
WANG,A. Project Directorate I-4. 92/01/23. OPEKA,J.F. Connecticut Yankee Atomic Power Co. OPEKA,J.F. Northeast Nuclear Energy Co. (subs. of Northeast Utilities). 3pp. 60481:307-60482:006.

--9202050337 Exemption from requirements of Sections I.D.3,I.D.4 & I.D.5 of App K to 10CFR50 re core exit flow,thermal-hydraulic interaction between steam & all emergency core cooling water & reflood heat transfer coefficients.
VARGA,S.A. Division of Reactor Projects - I/II (Post 870411). 92/01/23. Connecticut Yankee Atomic Power Co. 10pp. 60481:310-60481:319.

--9202050339 SER granting exemption from requirements of 10CFR50,App K, Sections I.C.3,I.D.4 & I.D.5.
* Office of Nuclear Reactor Regulation, Director (Post 870411). 92/01/23. 3pp. 60481:320-60481:322.

--9202050344 Topical rept evaluation of WCAP-12766, "Application of WCOBRA/TRAC Best Estimate UPI Model to Haddam Neck PWR W/ Zircaloy Fuel Large Break LOCA Analysis,Zircaloy Clad Fuel." LOCA analyses for plant operating cycle acceptable.
* Office of Nuclear Reactor Regulation, Director (Post 870411). 92/01/23. 3pp. 60481:323-60482:006.

9202040263 Lists various SEP topics that can be closed & basis for closure.Topics include III-4.c,internally generated missiles,VI-7.c.1,electric power sys & IX-5,ventilation sys.
WANG,A. Project Directorate I-4. 92/01/24. OPEKA,J.F. Connecticut Yankee Atomic Power Co. OPEKA,J.F. Northeast Nuclear Energy Co. (subs. of Northeast Utilities). 5pp. 60469:304-60469:308.

9202050250 Informs that Commission issued encl schedular exemption from certain requirements of 10CFR50,app J,per 911220 request.Exemption being forwarded to ofc of FR for publication.
STOLZ,J.F. Project Directorate I-4. 92/01/24. OPEKA,J.F. Connecticut Yankee Atomic Power Co. OPEKA,J.F. Northeast Nuclear Energy Co. (subs. of Northeast Utilities). 2pp. 60480:153-60480:169.

--9202050303 Exemption from type C testing requirements of app J for reactor coolant charging sys & to permit reverse direction testing of refueling cavity purification,pressurizer relief drain tank & svc air containment penetrations.
VARGA,S.A. Project Directorate I-2. 92/01/24. Connecticut Yankee Atomic Power Co. 10pp. 60480:155-60480:164.

--9202050312 SE granting schedular exemption from all type C testing requirements for containment isolation valve CH-CV-399 in penetration P-8 for one refueling outage.
* Office of Nuclear Reactor Regulation, Director (Post 870411). 92/01/24. 5pp. 60480:165-60480:169.

9202080342 Forwards responses to Generic Ltr 91-11, "Resolution of Generic Issues 48, 'LCOs for Class 1E Vital Instrument Buses & 49, 'Interlocks & LCOs for Class 1E Tie Breakers'."
OPEKA,J.F. Northeast Nuclear Energy Co. (subs. of Northeast Utilities). OPEKA,J.F. Connecticut Yankee Atomic Power Co. OPEKA,J.F. Northeast Utilities. 92/01/31. Document Control Branch (Document Control Desk). 19pp. 60573:324-60573:342.

9201300217 Suppl 1 to Generic Ltr 88-01 to all licensees of operating BWRs & holders of const permits for BWRs providing acceptable alternatives to NRC position on IGSCC in BWR austenitic stainless steel piping.
PARTLOW,J.G. Associate Director for Projects (Post 870411). 92/02/04. Consolidated Edison Co. of New York, Inc. 7pp. 60838:228-60838:234.

9202100289 Revised application for amend to License DPR-61,revising TS Table 3.3-3 re ESF actuation sys instrumentation trip setpoints.Add info to support related design change encl.
OPEKA,J.F. Connecticut Yankee Atomic Power Co. OPEKA,J.F. Northeast Utilities. 92/02/04. Document Control Branch (Document Control Desk). 6pp. 60560:316-60560:323.

--9202100291 Proposed TSs re ESF actuation sys instrumentation trip setpoints.
* Connecticut Yankee Atomic Power Co. 92/02/04. 2pp. 60560:322-60560:323.

9202100095 Undated rev 1 to notification of significant licensee mgt meeting 91-175 in King of Prussia,PA on 920130 to discuss engineering & technical support accomplishments & challenges.Meeting cancelled.
KELLY,E.M. Region 1 (Post 820201). 92/02/10. Region 1 (Post 820201). 3pp. 60507:180-60507:182.

9202180294 Forwards environ assessment & finding of no significant impact re 910830 application for amend.Amend would change TS to reflect plant mods to auxiliary feedwater automatic initiation sys.
WANG,A. Project Directorate I-4. 92/02/11. OPEKA,J.F. Connecticut Yankee Atomic Power Co. OPEKA,J.F. Northeast Nuclear Energy Co. (subs. of Northeast Utilities). 2pp. 60585:255-60585:260.

--9202180301 Environ assessment & finding of no significant impact supporting proposed amend to modify TS to reflect plant changes to auxiliary feedwater automatic initiation sys.
STOLZ,J.F. Project Directorate I-4. 92/02/11. 4pp. 60585:257-60585:260.

9202180225 Ack receipt of 910926 forwarding info in response to 910429 issuance of generic ltr 91-06 requesting holders of operating licenses to submit written response to questionaire re generic issues A-30 & 128.
STOLZ,J.F. Project Directorate I-4. 92/02/12. OPEKA,J.F. Connecticut Yankee Atomic Power Co. OPEKA,J.F. Northeast Nuclear Energy Co. (subs. of Northeast Utilities). 3pp. 60585:252-60585:254.

9202200041 Submits description of insp & repair work completed during Cycle 16 refueling outage & documents util assessment of structural condition of refueling water storage tank. Leakage will be analyzed & leak rate increases evaluated.
OPEKA,J.F., SEARS,C.F. Connecticut Yankee Atomic Power Co. OPEKA,J.F. Northeast Utilities. 92/02/13. Document Control Branch (Document Control Desk). 4pp. 60667:182-60667:185.

9202240365 Provides results of insps conducted in Terry turbine bldg & forwards Rev 0,Vol 1 of Calculation 91155-C-01, "Environ Qualification of Terry Turbine Bldg," submitted as part of augmented erosion/corrosion insp program.
SEARS,C.F. Connecticut Yankee Atomic Power Co. SEARS,C.F. Northeast Utilities. 92/02/13. Document Control Branch (Document Control Desk). 3pp. 60701:326-60702:255.

--9202240369 Rev 0,Vol 1 of "Environmental Qualification of Terry Turbine Bldg."
* Altran Corp. 91155-C-01 V01 R00. 92/02/04. 400pp. 60701:329-60702:255.

9202250224 Forwards response to NRC safety evaluation & Science Applications Intl Corp technical evaluation rept re util responses to station blackout rule (10CFR50.63).
OPEKA,J.F., SEARS,C.F. Connecticut Yankee Atomic Power Co. OPEKA,J.F. Northeast Utilities. 92/02/19. MURLEY,T.E. Office of Nuclear Reactor Regulation, Director (Post 870411). 19pp. 60750:034-60750:052.

9202260245 Forwards request for addl info re licensee calculational methodology for proposed ex-vessel dosimetry program at plant.Response required within 30 days of receipt of ltr.
WANG,A. Project Directorate I-4. 92/02/19. OPEKA,J.F. Connecticut Yankee Atomic Power Co. OPEKA,J.F. Northeast Nuclear Energy Co. (subs. of Northeast Utilities). 5pp. 60710:172-60710:176.

9202260317 Discusses licensee 920213 ltr providing results for insp, repair & analysis of evaluation of weld sample from bottom of reactor water storage tank.TAC M81196 considered complete based on licensee commitment to continue monitoring seepage.
WANG,A. Project Directorate I-4. 92/02/19. OPEKA,J.F. Connecticut Yankee Atomic Power Co. OPEKA,J.F. Northeast Nuclear Energy Co. (subs. of Northeast Utilities). 2pp. 60709:360-60709:361.

9202270150 Forwards safety evalutation re licensee requests for relief from ASME Section XI Code requirements for plant.Relief granted,per 10CFR50.55a(g)(6)(i).
STOLZ,J.F. Project Directorate I-4. 92/02/18. OPEKA,J.F. Connecticut Yankee Atomic Power Co. OPEKA,J.F. Northeast Nuclear Energy Co. (subs. of Northeast Utilities). 3pp. 60718:318-60718:332.

--9202270155 Safety evaluation granting relief from ASME Section XI Code requirements,per 10CFR50.55a(g)(6)(i).
* Office of Nuclear Reactor Regulation, Director (Post 870411). 92/02/19. 12pp. 60718:321-60718:332.

9202270391 Rev to 910830 request for amend to License DPR-61,providing new instrumentation trip setpoints for automatic start of DC powered hydraulic pump w/increased sys operating pressure.
OPEKA,J.F. Connecticut Yankee Atomic Power Co. OPEKA,J.F. Northeast Utilities. 92/02/21. Document Control Branch (Document Control Desk). 2pp. 60735:355-60735:358.

--9202270399 Proposed TS,incorporating new values for "trip setpoint" & "allowable value" in Table 3.3-3, "Engineered Safety Features Actuation Sys Instrumentation Trip Setpoints" on revised page 3/4 3-19.Supercedes same page in 920204 ltr.
* Connecticut Yankee Atomic Power Co. 92/02/21. 2pp. 60735:357-60735:358.

9202270376 Forwards amend 149 to license DPR-61 & safety evaluation. Amend revises TS to reflect plant mod made during cycle 16 refueling outage.
WANG,A.B. Project Directorate I-4. 92/02/24. OPEKA,J.F. Connecticut Yankee Atomic Power Co. 5pp. 60718:051-60718:061.

--9202270385 Amend 149 to license DPR-61,revising TS to reflect plant mod made during Cycle 16 refueling outage.
STOLZ,J.F. Project Directorate I-4. 92/02/24. 8pp. 60718:056-60718:063.

--9202270395 Safety evaluation supporting amend 149 to license DPR-61.
* Office of Nuclear Reactor Regulation, Director (Post 870411). 92/02/24. 16pp. 60718:064-60718:079.

--9202270408 Notice of issuance of amend 149 to license DPR-61.Amend modified TS to remove two footnotes from TS defining AFW operability & provide new LCO,action statement,set points & surveillance requirements for new automatic AFW sys.
WANG,A.B. Project Directorate I-4. 92/02/24. 2pp. 60718:081. 60718:081.

9202280132 Rev to 910830,920204 & 21 applications for amend to License DPR-61 re new instrumentation trip setpoints for automatic start of dc-powered hydraulic pump on low hydraulic sys pressure.
OPEKA,J.F. Connecticut Yankee Atomic Power Co. OPEKA,J.F. Northeast Utilities. 92/02/24. Document Control Branch (Document Control Desk). 3pp. 60786:356-60786:360.

--9202280135 Proposed,revised TS Table 3.3-3, "ESFAS Instrumentation Trip Setpoints."
* Connecticut Yankee Atomic Power Co. 92/02/24. 2pp. 60786:359-60786:360.

9202280209 Forwards amends 56 & 150 to licenses DPR-21 & DPR-61, respectively & safety evaluation.Amends add license condition requiring licensee to implement & maintain integrated implementation schedule program plan.
STOLZ,J.F. Project Directorate I-4. 92/02/26. OPEKA,J.F. Connecticut Yankee Atomic Power Co. 3pp. 60734:270-60734:283.

--9202280215 Amends 56 & 150 to licenses DPR-21 & DPR-61,respectively, adding license condition requiring licensee to implement & maintain integrated implementation schedule program plan.
STOLZ,J.F. Project Directorate I-4. 92/02/26. 6pp. 60734:273-60734:278.

--9202280217 Safety evaluation supporting amends 56 & 150 to licenses DPR-21 & DPR-61,respectively.
* Office of Nuclear Reactor Regulation, Director (Post 870411). 92/02/26. 5pp. 60734:279-60734:283.

Q. inspection reports, IE Bulletins & correspondence

9112200262 NRC Info Notice 91-087, "Hydrogen Embrittlement of Raychem Cryofit Couplings."
ROSSI,C.E. Division of Operational Events Assessment (Post 870411). 91/12/27. Consolidated Edison Co. of New York, Inc. 4pp. 60656:107-60656:110.

9112270125 NRC Info Notice 92-001, "Cable Damage Caused by Inadequate Cable Installation Procedures & Controls."
ROSSI,C.E. Division of Operational Events Assessment (Post 870411). 92/01/03. Consolidated Edison Co. of New York, Inc. 4pp. 60656:111-60656:114.

9112300071 NRC Info Notice 92-003, "Remote Trip Function Failures in GE F-Frame Molded-Case Circuit Breakers."
ROSSI,C.E. Division of Operational Events Assessment (Post 870411). 92/01/06. Consolidated Edison Co. of New York, Inc. 6pp. 60656:115-60656:120.

9201020171 NRC Info Notice 92-005, "Potential Coil Insulation Breakdown in ABB RXMH2 Relays."
ROSSI,C.E. Division of Operational Events Assessment (Post 870411). 92/01/08. Consolidated Edison Co. of New York, Inc. 6pp. 60514:003-60514:008.

9201080305 NRC Info Notice 92-006, "Reliability of ATWS Mitigation Sys & Other NRC Required Equipment not Controlled by Plant TS."
ROSSI,C.E. Division of Operational Events Assessment (Post 870411). 92/01/15. Consolidated Edison Co. of New York, Inc. 4pp. 60486:077-60486:080.

9201160195 NRC Info Notice 92-008, "Revised Protective Action Guidance for Nuclear Incidents."
CUNNINGHAM,R.E. Division of Industrial & Medical Nuclear Safety (Post 870729). 92/01/23. Consolidated Edison Co. of New York, Inc. 7pp. 60680:256-60680:262.

9202110087 Forwards physical security insp rept 50-213/92-02 on 920113-17.No violations or safety concerns identified.
JOYNER,J.H. Region 1 (Post 820201). 92/01/28. OPEKA,J.F. Connecticut Yankee Atomic Power Co. 3pp. 60516:274-60516:287.

--**9202110091** Physsl security insp rept 50-213/92-02 on 920113-17.No violations noted.Major areas inspected:followup of previously identified security & fitness-for-duty items,mgt support & audits.
RATTA,A.D., KING,E.B., KEIMIG,R.R. Region 1 (Post 820201). 92/01/28. 10pp. 60516:278-60516:287.

9201280345 NRC Info Notice 92-010, "Brachytherapy Incidents Involving Ir-192 Wire Used in Endobronchial Treatments."
CUNNINGHAM,R.E. Division of Industrial & Medical Nuclear Safety (Post 870729). 92/01/31. Consolidated Edison Co. of New York, Inc. 4pp. 60656:121-60656:124.

9202100037 Forwards safety insp rept 50-213/91-81 on 911209-13. Potential safety problems at plant identified & evaluated by appropriate levels of mgt,addressed in timely manner & tracked adequately to final resolution.
WENZINGER,E.C. Region 1 (Post 820201). 92/01/31. OPEKA,J.F. Connecticut Yankee Atomic Power Co. 3pp. 60506:098-60506:116.

--**9202100044** Safety insp rept 50-213/91-81 on 911209-13.Performance strength noted in implementation of plant info rept program & in performance of reportability & operability evaluations. Major areas inspected:licensee programs & procedures.
DEMPSEY,D., RULAND,W. Region 1 (Post 820201). 92/01/30. 16pp. 60506:101-60506:116.

9201310062 NRC Info Notice 92-011, "Soil & Water Contamination at Fuel Cycle Facilities."
CUNNINGHAM,R.E. Division of Industrial & Medical Nuclear Safety (Post 870729). 92/02/05. Consolidated Edison Co. of New York, Inc. 4pp. 60716:212-60716:215.

9202180005 Forwards safety insp rept 50-213/91-26 on 911208-920111.No violations noted.
WENZINGER,E.C. Region 1 (Post 820201). 92/02/05. OPEKA,J.F. Connecticut Yankee Atomic Power Co. 3pp. 60578:165-60578:183.

--**9202180006** Safety insp rept 50-213/91-26 on 911208-920111.Good security & radiological controls performances noted.Major areas inspected:plant operations,refueling outage activities, radiological controls,maint,surveillance & security.
RULAND,W.H. Region 1 (Post 820201). 92/02/05. 15pp. 60578:168-60578:183.

9202110161 Forwards Connecticut Yankee SG Exam Category C-3 Special Rept,per TS 4.4.5.5(c).Rept provides results of eddy current exams of SG tubes,as required by augmented ISI program during 911017 shutdown for scheduled refueling outage.
STETZ,J.P. Connecticut Yankee Atomic Power Co. 92/02/07. Document Control Branch (Document Control Desk). 7pp. 60576:033-60576:039.

9202240251 Notification of contract execution,task order 29,to "Nuclear Power Reactor Operations,Modifications & Maint Insp Svcs." Contractor:Parameter,Inc.
DUBOSE,B.J. Contract Administration Branch (890205-900602). FIN L-1343-2. 92/02/07. SCHWINK,W.S. Planning, Program & Management Support Branch (Post 870411). THOMAS,B.E. NRC - No Detailed Affiliation Given. 1p. 60688:333-60688:341.

--**9202240261** Ltr Contract NRC-03-89-027,awarding Task Order 29, "Safety Sys Functional Insp - Haddem Neck," to "Nuclear Power Reactor Operations,Mods & Maint Insp Svcs."
SCOTT,M.L. Division of Contracts & Property Management (Post 890207). FIN L-1343-2. 92/02/05. LOFY,R.A. PARAMETER, Inc. 8pp. 60688:334-60688:341.

9202040079 NRC Info Notice 92-012, "Effects of Cable Leakage Current on Instrument Settings & Indications."
ROSSI,C.E. Division of Operational Events Assessment (Post 870411). 92/02/10. Consolidated Edison Co. of New York, Inc. 4pp. 60656:125-60656:128.

9202200041 Submits description of insp & repair work completed during Cycle 16 refueling outage & documents util assessment of structural condition of refueling water storage tank. Leakage will be analyzed & leak rate increases evaluated.
OPEKA,J.F., SEARS,C.F. Connecticut Yankee Atomic Power Co. OPEKA,J.F. Northeast Utilities. 92/02/13. Document Control Branch (Document Control Desk). 4pp. 60667:182-60667:185.

9202210365 Provides results of insps conducted in Terry turbine bldg & forwards Rev 0,Vol 1 of Calculation 91155-C-01, "Environ Qualification of Terry Turbine Bldg," submitted as part of augmented erosion/corrosion insp program.
SEARS,C.F. Connecticut Yankee Atomic Power Co. SEARS,C.F. Northeast Utilities. 92/02/13. Document Control Branch (Document Control Desk). 3pp. 60701:326-60702:255.

9202280068 Forwards insp rept 50-213/91-24 on 911118-1122 & 920202-0210.No violations noted. "Programmed enhancements" per Generic Ltr 88-17, "Loss-of-Decay Heat Removal" adequately implemented.
DURR,J.P. Region 1 (Post 820201). 92/02/20. OPEKA,J.F. Connecticut Yankee Atomic Power Co. 4pp. 60786:220-60786:231.

--**9202280095** Insp rept 50-213/91-24 on 911118-1122 & 920203-0210. No violation noted.Major areas inspected:response to Generic Ltr 88-17 including mid-loop operating procedures,plant hardware modification & thermal hydraulic analysis.
MOY,D.T., EAPEN,P.K. Region 1 (Post 820201). 92/02/11. 8pp. 60786:224-60786:231.

R. Periodic operating reports & related correspondence

9202180305 Monthly operating rept for Jan 1992 for Connecticut Yankee Haddam Neck Plant.W/920215 ltr.
EMMONS,K.W., STETZ,J.P. Connecticut Yankee Atomic Power Co. 92/01/31. 10pp. 60617:298-60617:307.

S. Reportable occurrences, LERs & related correspondence

9202280097 Part 21 rept re rotor pole mounting bolt torque EMD A20, A20C,A20C1 & A20C2 Generators w/serial numbers prior to 70-F1-XXXX should be inspected as soon as possible.
MITCHELL,M.V. MKW Power Systems, Inc. 92/01/24. MURLEY,T. Office of Nuclear Reactor Regulation, Director (Post 870411). 20pp. 60763:307-60763:326.

9202100298 LER 90-024-01:on 901031,containment isolation valve CC-TV-920 failed to fully close during surveillance testing.Caused by excessive friction in stem area of valve. Valve disassembled,lubricated & reassembled.W/920207 ltr.
MARINO,M.F., STETZ,J.P. Connecticut Yankee Atomic Power Co. 92/02/07. 9pp. 60580:347-60580:355.

9202100303 LER 89-006-02:on 890414,two containment isolation valves for heating steam to containment failed to operate during quarterly testing.Caused by use of undersized air operators.Valves removed & line capped.W/920207 ltr.
MARINO,M.F., STETZ,J.P. Connecticut Yankee Atomic Power Co. 92/02/07. 12pp. 60580:267-60580:278.

9202100306 LER 91-024-01:on 911016,design deficiency noted that could prevent containment isolation valve from closing after receipt of isolation signal.Alternate path for reactor coolant letdown established.W/920207 ltr.
MAJEWSKI,J.L., STETZ,J.P. Connecticut Yankee Atomic Power Co. 92/02/07. 7pp. 60580:279-60580:285.

9202260136 LER 92-001-00:on 920121,determined that AFW pumps would potentially become inoperable during certain postulated operating conditions.Caused by failure to fully assess operating conditions.Bearing lubricant changed.W/920220 ltr.
FRIES,E.V., STETZ,J.P. Connecticut Yankee Atomic Power Co. 92/02/20. 7pp. 60764:121-60764:127.

V. Operator Examinations

9202110039 Discusses evaluation of requalification program scheduled for wk of 920511.List of ref mat'ls,NRC rules & guidance for examinees & procedures encl.
ESELGROTH,P.W. Region 1 (Post 820201). 92/01/30. OPEKA,J.F. Connecticut Yankee Atomic Power Co. 10pp. 60584:001-60584:010.

DOCKET 50-219 OYSTER CREEK NUCLEAR POWER PLANT

F. Security, medical, emergency & fire protection plans

9202100319 Rev 2 to EPIP-OC.06, "Add'l Assistance & Notification." W/920131 ltr.
BARTON,J.J. General Public Utilities Corp. - GPU Service Corp. 92/01/31. 20pp. 60555:333-60555:352.

9202260169 Rev 8 to EPIP 6430-ADM-1319.02, "Emergency Response Facilities & Equipment Maint." W/920218 ltr.
BARTON,J.J. General Public Utilities Corp. - GPU Service Corp. 92/02/18. 75pp. 60751:187-60751:273.

9202280318 Forwards Safety Insp Rept 50-219/91-39 on 911215-920118 & notice of violation.Concern raised that loss of equipment status control for power supply breakers not appropriately addressed thru established equipment control process.
WENZINGER,E. Region 1 (Post 820201). 92/02/18. BARTON,J.J. General Public Utilities Corp. - GPU Service Corp. 3pp. 60779:275-60779:303.

--**9202280323** Insp Rept 50-219/91-39 on 911215-920118.Violations noted. Major areas inspected:plant operations,radiation protection,maint & surveillance,engineering & technical support,emergency preparedness & security.
RULAND,W.H. Region 1 (Post 820201). 92/02/14. 25pp. 60779:279-60779:303.

P. Operating license stage documents & correspondence

9202050149 Responds to Generic Ltr 91-11, "Resolution of Generic Issues 48 'LCOs for Class 1E Vital Instrument Buses' & 49 'Interlocks & LCOs for Class 1E Tie Breakers.'" Procedures per guidance in generic ltr implemented.
BARTON,J.J. General Public Utilities Corp. - GPU Service Corp. 92/01/29. Document Control Branch (Document Control Desk). 1p. 60544:186-60544:186.

9201300217 Suppl 1 to Generic Ltr 88-01 to all licensees of operating BWRs & holders of const permits for BWRs providing acceptable alternatives to NRC position on IGSCC in BWR austenitic stainless steel piping.
PARTLOW,J.G. Associate Director for Projects (Post 870411). 92/02/04. Consolidated Edison Co. of New York, Inc. 7pp. 60838:226-60838:234.

9202120233 Accepts 920129 response to generic letter 91-11, "Resolution of Generic Issue 48, 'LCO for Class 1E Vital Instrument Buses' & 49, 'Interlocks & LCO for Class 1E Tie Breakers,per 10CFR50.54(f).'"
DROMERICK,A.W. Project Directorate I-4. 92/02/10. BARTON,J.J. General Public Utilities Corp. - GPU Service Corp. 2pp. 60556:185-60556:186.

9202140320 Forwards supplemental safety evaluation concerning licensee initial responses to station blackout rule 10CFR50.63. Licensee responses acceptable contingent upon resolution of NRC concerns re loss of ventilation.
DROMERICK,A.W. Project Directorate I-4. 92/02/12. BARTON,J.J. General Public Utilities Corp. - GPU Service Corp. 3pp. 60581:309-60581:318.

--**9202140322** Safety evaluation supporting licensee response to station blackout rule,10CFR50.63.
* Office of Nuclear Reactor Regulation, Director (Post 870411). 92/02/12. 7pp. 60581:312-60581:318.

9202240236 Forwards info re reactor vessel blowdown multipliers for use in containment response analysis,to support 910722 TS Change Request 198,per NRC request.
BARTON,J.J. General Public Utilities Corp. - GPU Service Corp. 92/02/14. Document Control Branch (Document Control Desk). 9pp. 60726:241-60726:249.

9202250041 Transmits results of detailed reassessment of motor operated valves which are within scope of Suppl 3 to Generic Ltr 89-10,as committed during Insp 50-219/91-81 on 911021-25.
DEVINE,J.C. General Public Utilities Corp. - GPU Service Corp. 92/02/15. Document Control Branch (Document Control Desk). 7pp. 60738:105-60738:118.

9202260079 Informs that existing liquid radwaste effluent line discharge radiation monitor sys sample chamber has been cleaned & decontaminated & electronics have been refurbished & calibr,in response to 920129 telcon.
BARTON,J.J. General Public Utilities Corp. - GPU Service Corp. 92/02/18. Document Control Branch (Document Control Desk). 1p. 60751:360-60751:360.

9202250159 Forwards revised Table 1, "Generic Ltr 89-10,Suppl 3 Assessment Data" correcting errors in required thrust column as followup to 920215 response to generic ltr.
DEVINE,J.C. General Public Utilities Corp. - GPU Service Corp. 92/02/19. Document Control Branch (Document Control Desk). 2pp. 60738:141-60738:142.

9202270127 Fowards application for amend,consisting of TS Change Request 161,to License DPR-16.
BARTON,J.J. General Public Utilities Corp. - GPU Service Corp. 92/02/19. Document Control Branch (Document Control Desk). 2pp. 60778:314-60778:336.

--9202270133 Application for amend to License DPR-16,consisting of TS Change Request 161,deleting auto-start logic from containment spray sys by plant mods to be performed in 14R refueling outage.
BARTON,J.J. General Public Utilities Corp. - GPU Service Corp. 92/02/19. 14pp. 60778:316-60778:336.

--9202270138 Proposed tech specs re auto-start logic of containment spray sys.
* General Public Utilities Corp. - GPU Service Corp. 92/02/19. 6pp.

G. Inspection reports, IE Bulletins & correspondence

9112200262 NRC Info Notice 91-087, "Hydrogen Embrittlement of Raychem Cryofit Couplings."
ROSSI,C.E. Division of Operational Events Assessment (Post 870411). 91/12/27. Consolidated Edison Co. of New York, Inc. 4pp. 60656:107-60656:110.

9112270125 NRC Info Notice 92-001, "Cable Damage Caused by Inadequate Cable Installation Procedures & Controls."
ROSSI,C.E. Division of Operational Events Assessment (Post 870411). 92/01/03. Consolidated Edison Co. of New York, Inc. 4pp. 60656:111-60656:114.

9112300071 NRC Info Notice 92-003, "Remote Trip Function Failures in GE F-Frame Molded-Case Circuit Breakers."
ROSSI,C.E. Division of Operational Events Assessment (Post 870411). 92/01/06. Consolidated Edison Co. of New York, Inc. 6pp. 60656:115-60656:120.

9201020171 NRC Info Notice 92-005, "Potential Coil Insulation Breakdown in ABB RXMH2 Relays."
ROSSI,C.E. Division of Operational Events Assessment (Post 870411). 92/01/08. Consolidated Edison Co. of New York, Inc. 6pp. 60514:003-60514:008.

9201080305 NRC Info Notice 92-006, "Reliability of ATWS Mitigation Sys & Other NRC Required Equipment not Controlled by Plant TS."
ROSSI,C.E. Division of Operational Events Assessment (Post 870411). 92/01/15. Consolidated Edison Co. of New York, Inc. 4pp. 60486:077-60486:080.

9201160195 NRC Info Notice 92-008, "Revised Protective Action Guidance For Nuclear Incidents."
CUNNINGHAM,R.E. Division of Industrial & Medical Nuclear Safety (Post 870729). 92/01/23. Consolidated Edison Co. of New York, Inc. 7pp. 60580:256-60580:262.

9202060140 Forwards safety insp rept 50-219/92-01 on 920113-16.No violations noted.Licensee has maintained well qualified, stable workforce in radwaste organization.
JOYNER,J.H. Region 1 (Post 820201). 92/01/28. BARTON,J.J. General Public Utilities Corp. - GPU Service Corp. 3pp. 60485:022-60485:030.

--9202060144 Insp rept 50-219/92-01 on 920113-16.No violations noted. Major areas inspected:status of previously identified items, organization,audits,training of radwaste personnel & radwaste facility tours.
OCONNELL,P., PASCIAK,W. Region 1 (Post 820201). 92/01/24. 8pp. 60485:025-60485:030.

9201280345 NRC Info Notice 92-010, "Brachytherapy Incidents Involving Ir-192 Wire Used in Endobronchial Treatments."
CUNNINGHAM,R.E. Division of Industrial & Medical Nuclear Safety (Post 870729). 92/01/31. Consolidated Edison Co. of New York, Inc. 4pp. 60656:121-60656:124.

9202100394 Responds to violations noted in insp Rept 50-219/91-29 re review of 910822 reactor scram.Corrective actions:new station procedure directing cooldown following reactor scram currently being developed.
BARTON,J.J. General Public Utilities Corp. - GPU Service Corp. 92/01/31. Document Control Branch (Document Control Desk). 8pp. 60560:344-60560:351.

9201310062 NRC Info Notice 92-011, "Soil & Water Contamination at Fuel Cycle Facilities."
CUNNINGHAM,R.E. Division of Industrial & Medical Nuclear Safety (Post 870729). 92/02/05. Consolidated Edison Co. of New York, Inc. 4pp. 60716:212-60716:215.

9202040079 NRC Info Notice 92-012, "Effects of Cable Leakage Currents on Instrument Settings & Indications."
ROSSI,C.E. Division of Operational Events Assessment (Post 870411). 92/02/10. Consolidated Edison Co. of New York, Inc. 4pp. 60656:125-60656:128.

9202250041 Transmits results of detailed reassessment of motor operated valves which are within scope of Suppl 3 to Generic Ltr 89-10,as committed during Insp 50-219/91-81 on 911021-25.
DEVINE,J.C. General Public Utilities Corp. - GPU Service Corp. 92/02/15. Document Control Branch (Document Control Desk). 7pp. 60738:105-60738:116.

9202280318 Forwards Safety Insp Rept 50-219/91-39 on 911215-920118 & notice of violation.Concern raised that loss of equipment status control for power supply breakers not appropriately addressed through established equipment control process.
WENZINGER,E. Region 1 (Post 820201). 92/02/18. BARTON,J.J. General Public Utilities Corp. - GPU Service Corp. 3pp. 60779:275-60779:303.

--9202280320 Notice of violation from insp on 911215-920118.Violation noted:appropriate equipment control not maintained in that sys lineups performed on ESW Sys 1 & 2 on 910603 & 08 while power supply breakers tagged & racked out.
* Region 1 (Post 820201). 92/02/18. 1p. 60779:278-60779:278.

--9202280323 Insp Rept 50-219/91-39 on 911215-920118.Violations noted. Major areas inspected:plant operations,radiation protection,maint & surveillance,engineering & technical support,emergency preparedness & security.
RULAND,W.H. Region 1 (Post 820201). 92/02/14. 25pp. 60779:279-60779:303.

9202280299 Responds to violation noted in insp rept 50-219/91-01 w/due date extended to 920221.Corrective actions,equipment needing calibr per 10CFR50,App B, "Control of M&TE" to receive svc as required w/changes to mgt sys implemented 911209.
BARTON,J.J. General Public Utilities Corp. - GPU Service Corp. 92/02/21. Document Control Branch (Document Control Desk). 3pp. 60786:345-60786:347.

R. Periodic operating reports & related correspondence

9202250043 Fowards Monthly Operating Rept for Jan 1992 & revised repts from June-Dec 1991.
BARTON,J.J. General Public Utilities Corp. - GPU Service Corp. 92/02/18. Document Control Branch (Document Control Desk). 2pp. 60738:119-60738:133.

--9202250049 Monthly operating rept for Jan 1992 for Oyster Creek Unit 1.
BRADELY,E. General Public Utilities Corp. - GPU Service Corp. 92/01/31. 6pp. 60738:121-60738:132.

--9202250065 Revised Monthly operating rept for Dec 1991 for Gross Thermal Energy.
BRADELY,E. General Public Utilities Corp. - GPU Service Corp. 91/12/31. 1p. 60738:133-60738:133.

DOCKET 50-220 NINE MILE POINT NUCLEAR STATION, UNIT 1

F. Security, medical, emergency & fire protection plans

9202040334 Rev 14 to EPIP S-EPP-4 "Personnel Injury or Illness." W/ 920128 ltr.
DAHLBERG,K.A., MCCORMICK,M.J., WILCZEK,S.W. Niagara Mohawk Power Corp. 92/01/28. 33pp. 60542:305-60542:356.

9202100066 Notification of significant licensee meeting 92-13 on 920207 w/util in King of Prussia,PA to discuss status of emergency preparedness program.
HAVERKAMP,D.R. Region 1 (Post 820201). 92/01/28. Region 1 (Post 820201). 2pp. 60507:074-60507:075.

9202100255 Responds to violations noted in Insp Repts 50-220/91-23 & 50-410/91-23.Corrective actions,awareness training on temporary mods completed & restricted area boundary adjusted to preclude exit via auxiliary boiler room.
SYLVIA,B.R. Niagara Mohawk Power Corp. 92/02/05. Document Control Branch (Document Control Desk). 14pp. 60574:032-60574:045.

9202280047 Forwards summary of 920207 mgt meeting in King of Prussia,PA re changes made at plant site as result of weaknesses in emergency response actions noted in Insp Repts 50-220/91-19 & 50-410/91-19 re response to reactor trip.
JOYNER,J.H. Region 1 (Post 820201). 92/02/14. SYLVIA,B.R. Niagara Mohawk Power Corp. 12pp. 60787:347-60787:358.

9202280024 Forwards Safety Insp Repts 50-220/91-29 & 50-410/91-29 on 911222-920125.Inadvertent ESF actuation at Unit 2 indicates continued need to question attitude of station personnel.
COWGILL,C.J. Region 1 (Post 820201). 92/02/20. SYLVIA,B.R. Niagara Mohawk Power Corp. 3pp. 60784:033-60784:353.

--9202280026 Insp Repts 50-220/91-29 & 50-410/91-29 on 911222-920125. Major areas inspected:plant operations,radiological controls,maint,surveillance,security & safety assessment/ quality verification.
NICHOLSON,L.E. Region 1 (Post 820201). 92/02/20. 18pp. 60784:336-60784:353.

H. General correspondence

9202050159 Comment opposing draft NUREG-1022,Rev 1, "Event Reporting Sys,10CFR50.72 & 50.73,Clarification of NRC Sys & Guidelines for Reporting."
REYNOLDS,N.S. Winston & Strawn. * Duke Power Co. * Niagara Mohawk Power Corp. 92/01/31. MEYER,D.L. Regulatory Publications Branch. 22pp. 60468:337-60468:358.

9202260284 Notifies that effective 920224 Ofc of Executive Vice President,BR Sylvia will be relocated to Nine Mile Point w/ listed address & phone number.
GREENE,D.K. Niagara Mohawk Power Corp. 92/02/24. Document Control Branch (Document Control Desk). 1p. 60775:065-60775:065.

P. Operating license stage documents & correspondence

9202040288 Provides suppl to support licensee 911212 schedular exemption from requirements of App J to 10CFR50 re leak testing of emergency condenser condensate return valves & shutdown cooling isolation valves,respectively.
TERRY,C.D. Niagara Mohawk Power Corp. 92/01/27. Document Control Branch (Document Control Desk). 3pp. 60483:272-60483:274.

9202050073 Forwards response to Generic Ltr 91-11, "Resolution of Generic Issues 48 'LCOs for Class 1E Vital Instrument Buses' & 49 'Interlock & LCOs for Class 1E Tie Breakers.'"
TERRY,C.D. Niagara Mohawk Power Corp. 92/01/27. Document Control Branch (Document Control Desk). 7pp. 60544:121-60544:127.

9202040414 Informs that enhancements were completed by 911231 & implementation of vendor interface program initiated per Generic Ltr 90-03 guidance.
TERRY,C.D. Niagara Mohawk Power Corp. 92/01/30. Document Control Branch (Document Control Desk). 3pp. 60514:305-60514:307.

9202100304 Confirms that licensee implemented elements of Reg Guide 5.66 to satisfy requirements of 10CFR73.56, "Personnel Access Authorization Requirements for Nuclear Power Plants."
BERATTA,P. Niagara Mohawk Power Corp. 92/01/30. Document Control Branch (Document Control Desk). 1p. 60558:242-60558:242.

9201300217 Suppl 1 to Generic Ltr 88-01 to all licensees of operating BWRs & holders of const permits for BWRs providing acceptable alternatives to NRC position on IGSCC in BWR austenitic stainless steel piping.
FARTLOW,J.G. Associate Director for Projects (Post 870411). 92/02/04. Consolidated Edison Co. of New York, Inc. 7pp. 60638:228-60638:234.

9202110110 informs that util intends to meet schedule & recommendations of Generic Ltr 89-10, "Safety-Related Motor Operated Valve Testing & Surveillance."
TERRY,C.D. Niagara Mohawk Power Corp. 92/02/05. Document Control Branch (Document Control Desk). 1pp. 60572:325-60572:325.

9202180223 Forwards application for amend to License DPR-63.
SYLVIA,B.R. Niagara Mohawk Power Corp. 92/02/07. Document Control Branch (Document Control Desk). 2pp. 60626:174-60626:215.

–9202180227 Application for amend to License DPR-63,changing TS Sections 3.2.7,3.2.7.1,3.3.3.4,3.3.3 & 3.3.4 & associated bases.Amend submitted to update RCS & primary containment isolation valve tables to conform w/10CFR50 App.J.
SYLVIA,R.B. Niagara Mohawk Power Corp. 92/02/07. 2pp. 60626:176-60626:177.

–9202180230 Proposed tech specs 3.2.7, "RCS Isolation Valves," 3.2.7.1, "Primary Coolant Sys Pressure Isolation Valves," 3.3.3/ 4.3.3 re leakage rate & 3.3.4, "Primary Containment Isolation Valves."
* Niagara Mohawk Power Corp. 92/02/07. 38pp. 60626:178-60626:215.

9202120317 Summary of 920130 meeting w/util in Rockville,MD re current licensing issues & five-year licensing plan.
BRINKMAN,D.S. Project Directorate I-1. 92/02/10. Project Directorate I-1. 20pp. 60564:301-60564:320.

9202260273 Informs that util 920205 response to generic ltr 89-10, "Safety-Related MOV Testing & Surveillance," meets recommendations & schedule provided & therefore,acceptable.
CAPRA,R.A. Project Directorate I-1. 92/02/18. SYLVIA,B.R. Niagara Mohawk Power Corp. 3pp. 60705:289-60705:291.

Q. Inspection reports, IE Bulletins & correspondence

9112200262 NRC Info Notice 91-087, "Hydrogen Embrittlement of Raychem Cryofit Couplings."
ROSSI,C.E. Division of Operational Events Assessment (Post 870411). 91/12/27. Consolidated Edison Co. of New York, Inc. 4pp. 60656:107-60656:110.

9112270125 NRC Info Notice 92-00*, "Cable Damage Caused by Inadequate Cable Installation Procedures & Controls."
ROSSI,C.E. Division of Operational Events Assessment (Post 870411). 92/01/03. Consolidated Edison Co. of New York, Inc. 4pp. 60656:111-60656:114.

9112300071 NRC Info Notice 92-003, "Remote Trip Function Failures in GE F-Frame Molded-Case Circuit Breakers."
ROSSI,C.E. Division of Operational Events Assessment (Post 870411). 92/01/06. Consolidated Edison Co. of New York, Inc. 6pp. 60656:115-60656:120.

9201020171 NRC Info Notice 92-005, "Potential Coil Insulation Breakdown in ABB HXMH2 Relays."
ROSSI,C.E. Division of Operational Events Assessment (Post 870411). 92/01/08. Consolidated Edison Co. of New York, Inc. 6pp. 60514:003-60514:008.

9201080305 NRC Info Notice 92-006, "Reliability of ATWS Mitigation Sys & Other NRC Required Equipment not Controlled by Plant TS."
ROSSI,C.E. Division of Operational Events Assessment (Post 870411). 92/01/15. Consolidated Edison Co. of New York, Inc. 4pp. 60486:077-60486:080.

9201180195 NRC Info Notice 92-008, "Revised Protective Action Guidance for Nuclear Incidents."
CUNNINGHAM,R.E. Division of Industrial & Medical Nuclear Safety (Post 870729). 92/01/23. Consolidated Edison Co. of New York, Inc. 7pp. 60680:256-60680:262.

9202030029 Forwards insp rept 50-220/91-24 & 50-410/91-24 on 911110- 920104.Violation noted & being considered for escalated enforcement action.
HEHL,C.W. Region 1 (Post 820201). 92/01/23. SYLVIA,B.R. Niagara Mohawk Power Corp. 4pp. 60421:284-60421:343.

–9202050035 Insp repts 50-220/91-24 & 50-410/91-24 on 911110-920104. Violation noted & being considered for escalated enforcement action.Major areas inspected:plant operations,radiological controls,maint & surveillance.
HAVERKAMP,D.R. Region 1 (Post 820201). 92/01/23. 56pp. 60421:288-60421:343.

9201280305 NRC Info Notice 92-010, "Brachytherapy Incidents Involving Ir-192 Wire Used in Endobronchial Treatments."
CUNNINGHAM,R.E. Division of Industrial & Medical Nuclear Safety (Post 870729). 92/01/31. Consolidated Edison Co. of New York, Inc. 4pp. 60656:121-60656:124.

9201310062 NRC Info Notice 92-011, "Soil & Water Contamination at Fuel Cycle Facilities."
CUNNINGHAM,R.E. Division of Industrial & Medical Nuclear Safety (Post 870729). 92/02/05. Consolidated Edison Co. of New York, Inc. 4pp. 60716:212-60716:215.

9202100255 Responds to violations noted in Insp Repts 50-220/91-23 & 50-410/91-23.Corrective actions:awareness training on temporary mods completed & restricted area boundary adjusted to preclude exit via auxiliary boiler room.
SYLVIA,B.R. Niagara Mohawk Power Corp. 92/02/05. Document Control Branch (Document Control Desk). 14pp. 60574:032-60574:045.

9202040079 NRC Info Notice 92-012, "Effects of Cable Leakage Currents on Instrument Settings & Indications."
ROSSI,C.E. Division of Operational Events Assessment (Post 870411). 92/02/10. Consolidated Edison Co. of New York, Inc. 4pp. 60656:125-60656:128.

9202210071 Forwards safety insp rept 50-220/92-05 & 50-410/92-05 on 920203-07 & notice of violation.
JOYNER,J.H. Region 1 (Post 820201). 92/02/11. SYLVIA,B.R. Niagara Mohawk Power Corp. 3pp. 60617:093-60617:107.

–9202210077 Notice of violation from insp on 920203-07.Violation noted:on 911029 five members of licensee operation dept entered northeast & northwest condenser area on 277 elevation of turbine bldg,posted high radiation area.
* Region 1 (Post 820201). 92/02/11. 4pp. 60617:096-60617:099.

–9202210079 Insp repts 50-220/92-05 & 50-410/92-05 on 920203-07. Violations noted.Major areas inspected:mgt organization, process control plan,documentation,procedures,training,QA & implementation of above programs.
FURIA,J., PASCIAK,W. Region 1 (Post 820201). 92/02/10. 8pp. 60617:100-60617:107.

9202280047 Forwards summary of 920207 mgt meeting in King of Prussia,PA re changes made at plant site as result of weaknesses in emergency response actions noted in Insp Repts 50-220/91-19 & 50-410/91-19 re response to reactor trip.
JOYNER, Region 1 (Post 820201). 92/02/14. SYLVIA,B.R. Niagara Mohawk Power Corp. 1pp. 60787:347-60787:347.

9202250215 Responds to violations noted in EDSFI Rept 50-220/91-80. Corrective actions:equipment qualification design basis review extended to reassess operational extremes for balance of pump & fan motors in EQ program.
SYLVIA,B.R. Niagara Mohawk Power Corp. 92/02/18. Document Control Branch (Document Control Desk). 11pp. 60749:351-60749:361.

9202280024 Forwards Safety Insp Repts 50-220/91-29 & 50-410/91-29 on 911222-920125.Inadvertent ESF actuation at Unit 2 indicates continued need to question attitude of station personnel.
COWGILL,C.J. Region 1 (Post 820201). 92/02/20. SYLVIA,B.R. Niagara Mohawk Power Corp. 3pp. 60784:333-60784:353.

–9202280026 Insp Repts 50-220/91-29 & 50-410/91-29 on 911222-920125. Major areas inspected:plant operations,radiological controls,maint,surveillance,security & safety assessment/ quality verification.
NICHOLSON,L.E. Region 1 (Post 820201). 92/02/20. 18pp. 60784:336-60784:353.

9202280030 Forwards insp repts 50-220/92-04 & 50-410/92-04 on 920127-31.No violations noted.
DURR,J.P. Region 1 (Post 820201). 92/02/21. SYLVIA,R.B. Niagara Mohawk Power Corp. 3pp. 60780:001-60780:012.

–9202280034 Insp repts 50-220/92-04 & 50-410/92-04 on 920127-31.No violations noted.Major areas inspected:welder qualification & procedure qualification & filler metal control.
KOCH,G.A., GRAY,E.H. Region 1 (Post 820201). 92/01/27. 9pp. 60780:004-60780:012.

R. Periodic operating reports & related correspondence

9202250216 Monthly operating rept for Jan 1992 for Nine Mile Point Nuclear Station,Unit 1 W/920205 ltr.
COLEMAN,D.E., DAHLBERG,K.A. Niagara Mohawk Power Corp. 92/01/31. 11pp. 60740:293-60740:303.

9202250352 Forwards Fitness for Duty performance data for Jul to Dec 1991 per 10CFR26.71(d).
BERATTA,J.P. Niagara Mohawk Power Corp. 92/02/21. Document Control Branch (Document Control Desk). 9pp. 60740:258-60740:268.

S. Reportable occurrences, LERs & related correspondence

9202280097 Part 21 rept re rotor pole mounting bolt torque EMD A20, A20C,A20C1 & A20C2.Generators w/serial numbers prior to 70-F1-XXXX should be inspected as soon as possible.
MITCHELL,M.V., GALEAZZI,D.D. MKW Power Systems, Inc. 92/01/24. MURLEY,T. Office of Nuclear Reactor Regulation, Director (Post 870411). 20pp. 60783:307-60783:326.

9202190309 Special rept:on 920127,Containment Hydrogen Monitoring Sys was declared inoperable.Caused by low flow condition.Bypass line pressure control valve cleaned & sample cooler flushed.
FIRLIT,J.F. Niagara Mohawk Power Corp. 92/02/10. Document Control Branch (Document Control Desk). 2pp. 60677:298-60677:299.

9202200197 Special rept:on 910127,drywell high-range gamma radiation monitoring sys 12 declared inoperable when step in instrument surveillance procedure failed to prove sys operability.Work request issued to repair equipment.
FIRLIT,J.F. Niagara Mohawk Power Corp. 92/02/10. Document Control Branch (Document Control Desk). 2pp. 60667:289-60667:290.

9202240036 PNO-I-91-005:on 920216,four turbine stop valves on main turbine unexpectedly shut causing turbine & reactor trip. Plant will be in shutdown for 5 days for minor maint.Cause of event still under investigation.
SCHMIDT,W., NICHOLSON,L. Region 1 (Post 820201). 92/02/18. 3pp. 60654:110-60654:112.

9202270010 PNO-I-92-006:on 920221,unit completely isolated from UHS for approx two to three minutes,due to closure of inlet gates,during plant maint activities.
NICHOLSON,L. Region 1 (Post 820201). 92/02/24. 2pp. 60705:092-60705:093.

V. Operator Examinations

9202210064 Informs of RO & SRO licensing exams scheduled for wk of 920608 & forwards info necessary for preparation.
DONTE,R.J. Region 1 (Post 820201). 92/02/12. SYLVIA,B.R. Niagara Mohawk Power Corp. 12pp. 60617:068-60617:080.

DOCKET 50-223 UNIV. OF LOWELL RESEARCH REACTOR

P. Operating license stage documents & correspondence

9202260336 Forwards amend 11 to license R-125 & safety evaluation. Amend provides changes to TS section 6.1.4 & 6.1.5 to more clearly define minimum complement of people capable of operating reactor when reactor is operating.
MICHAELS,T.S. Non-Power Reactors, Decommissioning & Environmental Proj. Dir. (Post 901218). 92/02/20. KEGEL,G. Lowell, Univ. of, Lowell, MA. 3pp. 60710:001-60710:010.

--**9202260342** Amend 11 to license R-125,changing TS 6.1.4 & 6.1.5 to more clearly define min complement of people capable of operating reactor when reactor is operating.
WEISS,S.H. Non-Power Reactors, Decommissioning & Environmental Proj. Dir. (Post 901216). 92/02/20. 5pp. 60710:004-60710:008.

--**9202260345** Safety evaluation supporting amend 11 to license R-125.
* Office of Nuclear Reactor Regulation, Director (Post 870411). 92/02/20. 2pp. 60710:009-60710:010.

DOCKET 50-225 RPI CRITICAL EXPERIMENT

P. Operating license stage documents & correspondence

9202120103 Advises of licensee plans to double storage capacity of fuel vault.
HARRIS,D.R. Rensselaer Polytechnic Institute, Troy, NY. 91/08/16. BROWN,K.R. Energy, Dept. of, Idaho Operations Office. 6pp. 60588:265-60588:270.

9202110351 Application for mod to License CX-22 to increase possession & use of SPERT(F1) fuel pins from 600 to 1200,per 910816 ltr to DOE.Addl fuel pins required to carry out potential low density moderation critical experiment.
HARRIS,D.R. Rensselaer Polytechnic Institute, Troy, NY. 92/01/28. MICHAELS,T. NRC - No Detailed Affiliation Given. 1p. 60584:291-60584:291.

9202120119 Advises that installation of reactor rod drive safety switches completed on 920110.Visual flashing function of up limit switch bulb in control console now alerts reactor operator to fact that safety switch activated.
HARRIS,D.R., MUZZEY,E.F. Rensselaer Polytechnic Institute, Troy, NY. 92/01/28. BLOCK,R.C. Rensselaer Polytechnic Institute, Troy, NY. 1p. 60587:279-60587:279.

DOCKET 50-227 TRIGA THERMIONIC PROTOTYPE REACTOR

P. Operating license stage documents & correspondence

9202060024 Responds to FOIA request for repts,data compilations,notes, memoranda,records & photographs of site at Pawling,NY. Forwards documents listed on App A.Portions of records listed on App G withheld (FOIA Exemption 6).
GRIMSLEY,D.H. Division of Freedom of Information & Publications Services (Post 890205). 91/06/21. HARRIS,C.A. Affiliation Not Assigned. 11pp. 60612:191-60613:335.

--**9202100225** Conformed copy of application for amends to Licenses R-38, R-67,R-100,XR-91,SNM-696,XSNM-387,XSNM-246,XSNM-428, XSNM-468,XSNM-473,SNM-1409,R-49,CX-25,SNM-33,SNM-871, SMB-293,24-12988-01 & CPCSF-4 re license transfer.
ROLANDER,C.A. General Atomics (formerly GA Technologies, Inc./General Atomic Co.). 73/11/19. MUNTZING,L.M. Atomic Energy Commission (Pre 750119). 68pp. 60613:262-60613:330.

DOCKET 50-237 DRESDEN NUCLEAR POWER STATION, UNIT 2

F. Security, medical, emergency & fire protection plans

9202110234 Rev 01A to EPIP 0720-03 re GSEP augmentation for actual nuclear event.
* Commonwealth Edison Co. 91/10/30. 3pp. 60576:101-60576:103.

9202120202 Revised Pages 1,2 & 3 to Suppl 14 to Rev 0 to EPIP 0720, "Operational Check of Notification Phone List," changing duty to shift to operating to shift.
JORDAN,L.A. Commonwealth Edison Co. 91/11/25. 4pp. 60588:021-60588:024.

9202110095 Rev 01A to EPIP 0720-S13, "Call List."
* Commonwealth Edison Co. 91/12/06. 4pp. 60584:040-60584:043.

9202120254 Rev 0 to EPIP 0730-S4,deleting "General Surveillance Computer Sys."
* Commonwealth Edison Co. 92/01/22. 3pp. 60587:181-60587:183.

9202120257 Rev 0 to EPIP 0730-S5,deleting "General Surveillance Computer Sys."
* Commonwealth Edison Co. 92/01/22. 3pp. 60590:308-60590:310.

9202120266 Rev 0 to EPIP 0730-S2,deleting "General Surveillance Computer Sys."
* Commonwealth Edison Co. 92/01/22. 13pp. 60587:150-60587:162.

9202140125 Rev 0 to EPIP 0730-S3,deleting "General Surveillance Computer Sys."
* Commonwealth Edison Co. 92/01/22. 3pp. 60581:268-60584:270.

9202120262 Rev 2 to EPIP 0107-S2, "Site Emergency Checklist."
* Commonwealth Edison Co. 92/01/24. 5pp. 60587:176-60587:180.

9202140149 Rev 2 to EPIP 0107-S3, "General Emergency Checklist."
* Commonwealth Edison Co. 92/01/24. 5pp. 60584:237-60584:241.

9202140159 Revised EPIPs,including Rev 1 to EPIP 0107-S1, "Alert Checklist" & Rev 2 to EPIP 017-S1, "Site Emergency Checklist."
* Commonwealth Edison Co. 92/01/24. 16pp. 60584:272-60584:288.

9202050007 Ack receipt of 920110 ltr which transmitted change identified as Rev 37 to plant security plan submitted under provisions of 10CFR50.54(p).
GREGER,L.R. Region 3 (Post 820201). 92/01/29. KOVACH,T.J. Commonwealth Edison Co. 3pp. 60466:014-60466:016.

9202240324 Map pouches for onsite & offsite maps app to Corporate EPIP Series 3002-01.
* Commonwealth Edison Co. 92/02/06. 10pp. 60759:058-60759:073.

J. Insurance & indemnity information

9202240321 Lists onsite property damage insurance in force at facilities.
LEZON,R.J. Commonwealth Edison Co. 92/02/14. Document Control Branch (Document Control Desk). 1p. 60715:029-60715:029.

P. Operating license stage documents & correspondence

9202210213 Partial response to FOIA request for records.App B records encl & available in PDR.NRC review continuing.
GRIMSLEY,D.H. Division of Freedom of Information & Publications Services (Post 890205). 91/07/15. WILLIAMS,O.G. JRA Associates. 2pp. 60705:105-60705:269.

--**9011270055** Responds to 900814 memo re acceptability of dedicated individual to perform primary CI function.Dedicated individual responsible for closing manual isolation valves when containment required.Practice acceptable.
MCCRACKEN,C.E. Plant Systems Branch. 90/11/01. BARRETT,R. Project Directorate III-2. 2pp. 60705:263-60705:269.

9202030158 Forwards "Core Operating Limits Rept Dresden Station Unit 2 & 3 Cycle 13" for Sept & June 1991,per Generic Ltr 88-16.
PIET,P.L. Commonwealth Edison Co. 92/01/24. MURLEY,T.E. Office of Nuclear Reactor Regulation, Director (Post 870411). 3pp. 60474:053-60474:099.

--**9202030163** "Core Operating Limits Rept Dresden Station Unit 3 Cycle 13" for Sept 1991.
* Commonwealth Edison Co. 91/09/30. 22pp. 60474:057-60474:078.

--**9202030164** "Core Operating Limits Rept Dresden Station Unit 2 Cycle 13" for June 1991.
* Commonwealth Edison Co. 91/06/30. 21pp. 60474:079-60474:099.

9202040185 Forwards responses to Generic Ltr 91-11, "Resolution of Generic Issues 48 'LCOs for Class 1E Vital Instrument Buses' & 49 'Interlocks & LCOs for Class 1E Tie Breakers.'"
CHRZANOWSKI,D. Commonwealth Edison Co. 92/01/24. MURLEY,T.E. Office of Nuclear Reactor Regulation, Director (Post 870411). 2pp. 60491:079-60491:080.

9202050446 Forwards environ assessement & finding of no significant impact for exemption from 10CFR50,App J,re two-ply containment penetration expansion bellows.for FR publication.
OLSHAN,L.N. Project Directorate III-2. 92/01/30. KOVACH,T.J. Commonwealth Edison Co. 3pp. 60481:132-60481:138.

--**9202050456** Environ assessment & finding of no significant impact re exemption from requirements of 10CFR50,App J,concerning 911112 request concerning two-ply containment penetration expansion bellows not meeting Type B testing requirements.
BARRETT,R.J. Project Directorate III-2. 92/01/30. 4pp. 60481:135-60481:138.

9202110530 Discusses plants requiring close monitoring due to safety significance.Summary of 920114-15 discussion encl.
TAYLOR,J.M. Ofc of the Executive Director for Operations. 92/02/03. O'CONNOR,J.J. Commonwealth Edison Co. 5pp. 60540:125-60540:129.

9201300217 Suppl 1 to Generic Ltr 88-01 to all licensees of operating BWRs & holders of const permits for BWRs providing acceptable alternatives to NRC position on IGSCC in BWR austenitic stainless steel piping.
PARTLOW,J.G. Associate Director for Projects (Post 870411). 92/02/04. Consolidated Edison Co. of New York, Inc. 7pp. 60838:228-60838:234.

9202120097 Grants 911113 request for exemption from certain Type B (local leak rate) testing requirements of App J to 10CFR50,for two-ply containment penetration expansion bellows at facilities.
BOGER,B.A. Division of Reactor Projects - III,IV,V (Post 901216). 92/02/06. KOVACH,T.J. Commonwealth Edison Co. 3p. 60547:224-60547:235.

--**9202120112** Exemption from certain Type B (local leak rate) testing requirements of 10CFR50,app J for two-ply containment penetration expansion bellows at facility.
BOGER,B.A. Division of Reactor Projects - III,IV,V (Post 901216). 92/02/06. Commonwealth Edison Co. 3pp. 60547:227-60547:235.

9202180128 Forwards requested addl info,in response to 911014 application for amends to Licenses DPR-19 & DPR-25 re operation of EHC sys.Amend appropriate to maintain integrity of turbine generator load rejection scram.
RICHTER,M.H. Commonwealth Edison Co. 92/02/06. MURLEY,T.E. Office of Nuclear Reactor Regulation, Director (Post 870411). 5pp. 60626:235-60626:239.

9202180105 Confirms plans to hold mgt meeting on 920319 to discuss util Vision Through Quality Program & how various corporate programs being integrated to make programs effective.
GREENMAN,E.G. Region 3 (Post 820201). 92/02/10. REED,C. Commonwealth Edison Co. 2pp. 60579:096-60579:097.

9202250270 Informs of plans to withdraw 900116 application for amends to Licenses DPR-19 & DPR-25,revising TS instrumentation tables.
PIET,P.L. Commonwealth Edison Co. 92/02/18. MURLEY,T.E. Office of Nuclear Reactor Regulation, Director (Post 870411). 1p. 60749:331-60749:331.

Q. Inspection reports, IE Bulletins & correspondence

9112200252 NRC Info Notice 91-087, "Hydrogen Embrittlement of Raychem Crydtt Couplings."
ROSSI,C.E. Division of Operational Events Assessment (Post 870411). 91/12/27. Consolidated Edison Co. of New York, Inc. 4pp. 60656:107-60656:110.

9112270125 NRC Info Notice 92-001, "Cable Damage Caused by Inadequate Cable Installation Procedures & Controls."
ROSSI,C.E. Division of Operational Events Assessment (Post 870411). 92/01/03. Consolidated Edison Co. of New York, Inc. 4pp. 60656:111-60656:114.

9112300071 NRC Info Notice 92-003, "Remote Trip Function Failures in GE F-Frame Molded-Case Circuit Breakers."
ROSSI,C.E. Division of Operational Events Assessment (Post 870411). 92/01/06. Consolidated Edison Co. of New York, Inc. 6pp. 60656:116-60656:120.

9201020171 NRC Info Notice 92-005, "Potential Coil Insulation Breakdown in ABB RXMH2 Relays."
ROSSI,C.E. Division of Operational Events Assessment (Post 870411). 92/01/08. Consolidated Edison Co. of New York, Inc. 6pp. 60514:003-60514:008.

9201080305 NRC Info Notice 92-006, "Reliability of ATWS Mitigation Sys & Other NRC Required Equipment not Controlled by Plant TS."
ROSSI,C.E. Division of Operational Events Assessment (Post 870411). 92/01/15. Consolidated Edison Co. of New York, Inc. 4pp. 60486:077-60486:080.

9201160195 NRC Info Notice 92-008, "Revised Protective Action Guidance for Nuclear Incidents."
CUNNINGHAM,R.E. Division of Industrial & Medical Nuclear Safety (Post 870729). 92/01/23. Consolidated Edison Co. of New York, Inc. 7pp. 60680:256-60680:262.

9202050077 Responds to NRC 911127 ltr re unresolved item noted in insp Repts 50-237/91-32 & 50-249/91-35.Corrective actions:new TS will be prepared for consistency w/10CFR50,App J for airlock testing & will be submitted to NRC by May 1992.
KOVACH,T.J. Commonwealth Edison Co. 92/01/23. Office of Nuclear Reactor Regulation, Director (Post 870411). 2pp. 60544:102-60544:103.

9202050214 Grants CECO 910425 request to use 1989 edition of section XI of ASME Code for updated inservice insp program for facilities.
BARRETT,R.J. Project Directorate III-2. 92/01/28. KOVACH,T.J. Commonwealth Edison Co. 4pp. 60480:141-60480:144.

9201280345 NRC Info Notice 92-010, "Brachytherapy Incidents Involving Ir-192 Wire Used in Endobronchial Treatments."
CUNNINGHAM,R.E. Division of Industrial & Medical Nuclear Safety (Post 870729). 92/01/31. Consolidated Edison Co. of New York, Inc. 4pp. 60656:121-60656:124.

9201310062 NRC Info Notice 92-011, "Soil & Water Contamination at Fuel Cycle Facilities."
CUNNINGHAM,R.E. Division of Industrial & Medical Nuclear Safety (Post 870729). 92/02/05. Consolidated Edison Co. of New York, Inc. 4pp. 60716:212-60716:215.

9202140277 Provides response to NRC request for addl info re Insp Repts 50-237/91-16 & 50-249/91-15.Corrective actions:reactor bldg differential pressure instruments identified & will be added to program as appropriate based on safety significance.
KOVACH,T.J. Commonwealth Edison Co. 92/02/06. Document Control Branch (Document Control Desk). 3pp. 60617:221-60617:223.

9202180185 Forwards safety insp repts 50-237/91-33 & 50-249/91-36 on 911203-31 & notice of violation.
MILLER,H.J. Region 3 (Post 820201). 92/02/06. REED,C. Commonwealth Edison Co. 3pp. 60580:064-60580:063.

--9202180187 Notice of violation from insp on 911203.Violation noted: between 880906 & 911231,condition adverse to quality not promptly identified nor corrected.
MILLER,H.J. Region 3 (Post 820201). 92/02/05. 1p. 60580:067-60580:067.

--9202180190 Insp repts 50-237/91-33 & 50-249/91-36 on 911203-31. Violations noted:Major areas inspected:licensee engineering & technical support activities.
LOUGHEED,V.P., LANGSTAFF,R.A., SALEHI,K. Region 3 (Post 820201). 92/02/06. 16pp. 60580:068-60580:083.

9202140267 Responds to 920109 ltr re notice of violation & proposed imposition of civil penalties noted in insp Repts 50-237/91-27,50-249/91-28,50-249/91-32,50-237/91-32, 50-249/91-35,50-237/91-35 & 50-249/91-38.
KOVACH,T. Commonwealth Edison Co. 92/02/07. LIEBERMAN,J. Ofc of Enforcement (Post 870413). 24pp. 60615:303-60615:326.

9202040079 NRC Info Notice 92-012, "Effects of Cable Leakage Currents on Instrument Settings & Indications."
ROSSI,C.E. Division of Operational Events Assessment (Post 870411). 92/02/10. Consolidated Edison Co. of New York, Inc. 4pp. 60656:125-60656:128.

9202180027 Forwards safety insp rept 50-237/91-36 on 911020-920114.No violations noted.
CLAYTON,B. Region 3 (Post 820201). 92/02/10. REED,C. Commonwealth Edison Co. 2pp. 60578:224-60578:233.

--9202180033 Safety insp rept 50-237/91-36 on 910120-920114.No violations noted.Major areas inspected:2A recirculation pump discharge valve failure to close on 910807.
BURGESS,B.L. Region 3 (Post 820201). 92/02/10. 8pp. 60578:226-60578:233.

9202180049 Forwards insp rept 50-237/91-39 & 50-249/91-43 on 911207-920117 & notice of violation.
GREENMAN,E.G. Division of Reactor Projects - I/II (Post 870411). 92/02/11. REED,C. Commonwealth Edison Co. 2pp. 60578:301-60578:321.

--9202180078 Notice of violation from insp on 911207-920117.Violations noted:RWP requirements not followed & setpoints in "hydrogen addition on" mode were greater than TS limits.
GREENMAN,E.G. Division of Reactor Projects - I/II (Post 870411). 92/02/11. 2pp. 60578:303-60578:304.

--9202180094 Insp repts 50-237/91-39 & 50-249/91-43 on 911207-920117. Violations noted:Major areas inspected:operational safety, event repts,monthly maint & surveillance,refueling,radwaste, mgt meetings,quality verification & regional requests.
BURGESS,B.L. Region 3 (Post 820201). 92/02/10. 17pp. 60578:305-60578:321.

9202180095 Ack receipt of 920120 ltr informing NRC of steps taken to correct violations noted in insp repts 50-237/91-38 & 50-249/9
RING,M.A. Region 3 (Post 820201). 92/[illegible]. REED,C. Commonwealth Edison Co. 2pp. 60579:081-60579:090.

9202250283 Forwards "Third 10-Yr Insp Interval Inservice Insp Plan." Plan outlines requirements for non-destructive exam of Class 1,2 & 3 pressure retaining components & supports for period 920301-200228.
PIET,P.L. Commonwealth Edison Co. 92/02/18. MURLEY,T.E. Office of Nuclear Reactor Regulation, Director (Post 870411). 3pp. 60759:074-60759:208.

--9202250284 Rev 0 to "Third 10-Yr Insp Interval Inservice Insp Plan."
* Commonwealth Edison Co. 92/02/18. 100pp. 60759:077-60759:208.

9202270149 Responds to NRC 911226 ltr re response to info requested in insp rept 50-237/91-31 & 50-249/91-34.Corrective actions: mods initiated to replace control relays (HMA111B9) on all affected Group I isolation valves.
KOVACH,T.J. Commonwealth Edison Co. 92/02/24. Document Control Branch (Document Control Desk). 6pp. 60778:337-60778:342.

9202280052 Ack receipt of 920207 ltr forwarding payment of civil penalty in amount of $187,500 proposed in NRC 920109 ltr.
LIEBERMAN,J. Ofc of Enforcement (Post 870413). 92/02/27. REED,C. Commonwealth Edison Co. 1p. 60767:355-60767:355.

R. Periodic operating reports & related correspondence

9202260213 Corrected "Semi-Annual Radioactive Effluent Rept for Jan- June 1991," for Dresden Nuclear Power Station.W/920220 ltr.
SCHROEDER,C.W.D. Commonwealth Edison Co. 91/06/30. BAVIS,A.B. Region 3 (Post 820201). 56pp. 60750:128-60750:182.

9202140225 Monthly operating repts for Jan 1992 for Dresden Nuclear Power Station,Units 1,2 & 3.W/920207 ltr.
MAXWELL,D.C., SCHROEDER,C.W. Commonwealth Edison Co. 92/01/31. 36pp. 60615:267-60615:302.

9202270025 Fowards "Radioactive Effluent Rept for July through Dec 1991" & "1991 Annual Rept Max Doses Resulting from Airborne Releases."
SCHROEDER,C.W. Commonwealth Edison Co. 92/02/20. DAVIS,A.B. Region 3 (Post 820201). 11pp. 60752:001-60752:061.

--9202270031 "Effluent & Waste Disposal Semiannual Rept for July through Dec 1991."
* Commonwealth Edison Co. 91/12/31. 21pp. 60752:012-60752:034.

--9202270035 "1991 Annual Rept for Maximum Doses Resulting from Airborne Releases from Jan through Dec."
* Commonwealth Edison Co. 91/12/31. 26pp. 60752:035-60752:061.

S. Reportable occurrences, LERs & related correspondence

9202110281 LER 87-012-01:on 870422,HPCI turbine reset light found not lit.Caused by loose hydraulic control sys pressure switch contractor arm.Also on 870422,HPCI turbine tripped.Caused by auxiliary oil pump problems.HPCI inspected.W/920204 ltr.
CHURILLA,M., SCHROEDER,C.W. Commonwealth Edison Co. 87/05/21. 8pp. 60656:225-60656:232.

9202110297 LER 91-023-01:on 910807,2A recirculation pump discharge motor-operated valve failed to close.Caused by torque switch setting problem.Motor-operated valve VOTES tests reviewed. W/920205 ltr.
ESTRELLA,D., SCHROEDER,C.W. Commonwealth Edison Co. 91/09/04. 10pp. 60656:233-60656:242.

9202120234 Forwards response to Confirmatory Action Ltr CAL-RIII-91-14 re 911018 failure to twist mast to ensure bail clearance. Corrective actions:reload plan revised & approved by fuel vendor,Siemens Nuclear Power Corp.
GALLE,D. Commonwealth Edison Co. 91/12/06. DAVIS,A.B. Region 3 (Post 820201). 12pp. 60587:138-60587:149.

9202280097 Part 21 rept re rotor pole mounting bolt torque.EMD A20, A20C,A20C1 & A20C2 Generators w/serial numbers prior to 70-F1-XXXX should be inspected as soon as possible.
MITCHELL,M.V., GALEAZZI,D.D. MKW Power Systems, Inc. 92/01/24. MURLEY,T. Office of Nuclear Reactor Regulation, Director (Post 870411). 20pp. 60763:307-60763:326.

9202110207 LER 92-001-00:on 920109,discovered that TS 4.8.D sampling requirements of liquid radwaste tanks had been exceeded due to mgt deficiency.Shift Engineers has reviewed steps F1 & F2 of DOS 2000-1,Rev 7.W/920130 ltr.
KLINE,L.M., SCHROEDER,C.W. Commonwealth Edison Co. 92/01/30. 5pp. 60656:175-60656:179.

9202190218 LER 92-002-00:on 920113,outboard MSIV 2-203-2A observed to spuriously isolate & instrument bus transferred from normal power feed to reserve power feed.Caused by failure of dc pilot solenoid.Solenoid replaced.W/920204 ltr.
SPOONER,N., SCHROEDER,C.W. Commonwealth Edison Co. 92/02/04. 5pp. 60680:290-60680:294.

9202240298 LER 92-003-00:on 920121,unsealed power transfer switch junction box in CW intake structure discovered which could lead to DG CW pump flooding.Caused by design deficiency.Box & conduit involved sealed.W/920213 ltr.
RIVERA,L., SCHROEDER,C.W. Commonwealth Edison Co. 92/02/13. 4pp. 60735:201-60735:204.

9202240399 LER 92-004-00:on 920126,reactor water cleanup sys isolation occurred resulting in primary containment isolation: motor operated valves fully closing.Caused by deficient operating procedure.Temporary procedure change written.W/920221 ltr.
NEAL,K.H., SCHROEDER,C.W. Commonwealth Edison Co. 92/02/21. 6pp. 60735:227-60735:232.

T. Hearing transcripts on non-antitrust matters

9202120063 Transcript of 920205 meeting in Rockville,MD re periodic briefing on operating reactors & fuel facilities.Pp 1-96.W/ viewgraphs.
* Commissioners (Post 750119). 92/02/05. 107pp. 60548:001-60548:106.

V. Operator Examinations

9202280252 Forwards exam answer key,exam results summary & copies of candidates individual answer sheets,per 920205 Generic Fundamentals Exam Section of written operator licensing exam.
WRIGHT,G.C. Region 3 (Post 820201). 92/02/24. Commonwealth Edison Co. 100pp. 60785:242-60785:348.

DOCKET 50-244 ROBERT EMMET GINNA NUCLEAR PLANT, UNIT 1

F. Security, medical, emergency & fire protection plans

9202040452 Revised EPIPs,including Rev 8 to EPIP 1-5, "Notifications," Rev 2 to EPIP 2-3, "Emergency Release Rate Determination," Rev 2 to EPIP 2-4, "Emergency Dose Projections - Manual Method" & Rev 7 to EPIP 3-6, "Corporate...." W/920127 ltr.
MECREDY,R.C. Rochester Gas & Electric Corp. 92/01/27. JOHNSON,A. Project Directorate I-3. 140pp. 60525:036-60525:277.

9202110185 Forwards insp rept 50-244/91-28 on 911216-20 & notice of violation.Emergency preparedness program met NRC requirements,w/several indicators of potential benefit of improved program administration & mgt.
JOYNER,J.H. Region 1 (Post 820201). 92/01/31. MECREDY,R.C. Rochester Gas & Electric Corp. 5pp. 60517:127-60517:140.

--9202110189 Notice of violation from insp on 911216-20.Violation noted: adequate methods for on-shift assessment of offsite consequences of radiological emergency condition not in use at plant.
* Region 1 (Post 820201). 92/01/31. 1p. 60517:132-60517:132.

--9202110197 Insp rept 50-244/91-28 on 911216-20.Violation noted.Major areas inspected:plant emergency preparedness,including program changes,emergency facilities,equipment, instrumentation & supplies & organization & mgt control.
ECKERT,L., MCCABE,E. Region 1 (Post 820201). 92/01/30. 8pp. 60517:133-60517:140.

9202100034 Forwards Rev D to security plan dtd 920203.Encl withheld (ref 10CFR73.21).
MECREDY,R.C. Rochester Gas & Electric Corp. 92/02/03. Document Control Branch (Document Control Desk). 1p. 60585:320-60585:320.

9202180026 Forwards safety insp rept 50-244/91-29 on 911210-920118. Operator responsiveness to potential plant challenges continued to be strength.
LINVILLE,J.C. Region 1 (Post 820201). 92/02/04. MECREDY,R.C. Rochester Gas & Electric Corp. 4pp. 60578:208-60578:223.

--9202180038 Insp rept 50-244/91-29 on 911210-920118.No violations noted. Major areas inspected:plant operations,radiological controls,maint/surveillance,emergency preparedness,security, engineering/technical support & safety assessment.
LAZARUS,W.J. Region 1 (Post 820201). 92/02/04. 12pp. 60578:212-60578:223.

9202120127 EPIPs including,Rev 5 to EPIP 1-0,Rev 4 to EPIP 2-1,Rev 3 to EPIP 2-3,Rev 0 to EPIP 2-18,Rev 4 to EPIP 4-5,Rev 1 to EPIP 5-2 & Rev 5 to EPIP 5-4.W/920205 ltr.
MARLOW,T.A., MECREDY,R.C. Rochester Gas & Electric Corp. 92/02/05. 108pp. 60583:080-60583:212.

H. General correspondence

9202130020 Comments on draft rev. 1 to NUREG-1022, "Event Reporting Sys. 10CFR50.72 & 50.73."
SMITH,R.E. Rochester Gas & Electric Corp. 92/01/29. MEYER,R.E. Regulatory Publications Branch. 150pp. 60546:067-60546:249.

9202050159 Comment opposing draft NUREG-1022,Rev. 1, "Event Reporting Sys,10CFR50.72 & 50.73,Clarification of NRC Sys & Guidelines for Reporting."
REYNOLDS,N.S. Winston & Strawn. 92/01/31. MEYER,D.L. Regulatory Publications Branch. 22pp. 60468:337-60468:358.

P. Operating license stage documents & correspondence

9202050504 Forwards safety evaluation re util conformance to station blackout rule.Plant does not conform w/station blackout rule & guidance of Reg Guide 1.155.Areas of nonconformance identified in evaluation.Technical evaluation rept encl.
JOHNSON,A.R. Project Directorate I-3. 92/01/30. MECREDY,R.C. Rochester Gas & Electric Corp. 6pp. 60481:210-60481:262.

--9202050505 Safety evaluation re util conformance to station blackout rule.Facility does not conform w/station blackout rule & guidance of Reg Guide 1.155.Recommends that licensee reevaluate areas of concern identified in evaluation.
* Office of Nuclear Reactor Regulation, Director (Post 870411). 92/01/30. 13pp. 60481:216-60481:228.

--9111120135 "Technical Evaluation Rept - RE Ginna Nuclear Power Plant Station Blackout Evaluation."
* Science Applications International Corp. (formerly Science Applications, Inc.). NRC-03-87-029. SAIC-91/6694. 91/10/30. NRC - No Detailed Affiliation Given. 34pp. 60481:229-60481:262.

9202120080 Advises of licensee views on need to re-balance SW cooling flows to safety-related coolers,per 911220 exit meeting & provides schedule for rebalancing of SWS.
SMITH,R.E. Rochester Gas & Electric Corp. 92/01/31. JOHNSON,A.R. Project Directorate I-3. 3pp. 60620:130-60620:132.

9202120022 Forwards responses to Generic Ltr 91-11, "Resolution of Generic Issues 48, 'LCOs for Class 1E Vital Instrument Buses & 49, 'Interlocks & LCOs for Class 1E Tie Breakers,'"
MECREDY,R.C. Rochester Gas & Electric Corp. 92/02/03. JOHNSON,A.R. Project Directorate I-3. 7pp. 60584:180-60584:186.

9201300217 Suppl 1 to Generic Ltr 88-01 to all licensees of operating BWRs & holders of const permits for BWRs providing acceptable alternatives to NRC position on IGSCC in BWR austenitic stainless steel piping.
PARTLOW,J.G. Associate Director for Projects (Post 870411). 92/02/04. Consolidated Edison Co. of New York, Inc. 7pp. 60838:228-60838:234.

Q. Inspection reports, IE Bulletins & correspondence

9112200262 NRC Info Notice 91-087, "Hydrogen Embrittlement of Raychem Cryofit Couplings."
ROSSI,C.E. Division of Operational Events Assessment (Post 870411). 91/12/27. Consolidated Edison Co. of New York, Inc. 4pp. 60656:107-60656:110.

9112270125 NRC Info Notice 92-001, "Cable Damage Caused by Inadequate Cable Installation Procedures & Controls."
ROSSI,C.E. Div of Operational Events Assessment (Post 870411). 92/01/03. Consolidated Edison Co. of New York, Inc. 4pp. 60656:111-60656:114.

9112300071 NRC Info Notice 92-003, "Remote Trip Function Failures in GE F Frame Molded-Case Circuit Breakers."
ROSSI,C.E. Division of Operational Events Assessment (Post 870411). 92/01/06. Consolidated Edison Co. of New York, Inc. 6pp. 60656:115-60656:120.

9201020171 NRC Info Notice 92-005, "Potential Coil Insulation Breakdown in ABB RXMH2 Relays."
ROSSI,C.E. Division of Operational Events Assessment (Post 870411). 92/01/08. Consolidated Edison Co. of New York, Inc. 6pp. 60514:003-60514:008.

9201080305 NRC Info Notice 92-006, "Reliability of ATWS Mitigation Sys & Other NRC Required Equipment not Controlled by Plant TS."
ROSSI,C.E. Division of Operational Events Assessment (Post 870411). 92/01/15. Consolidated Edison Co. of New York, Inc. 4pp. 60486:077-60486:080.

9201180195 NRC Info Notice 92-008, "Revised Protective Action Guidance for Nuclear Incidents."
CUNNINGHAM,R.E. Division of Industrial & Medical Nuclear Safety (Post 870729). 92/01/23. Consolidated Edison Co. of New York, Inc. 7pp. 60680:256-60680:262.

9202050432 Forwards Svc Water Sys Operational Performance Insp Rept 50-244/91-201 on 911202-20.Weaknesses identified include failure to properly control engineering documents & nonconservative operational philosophy re equipment testing.
VARGA,S.A. Division of Reactor Projects - I/II (Post 870411). 92/01/30. MECREDY,R.C. Rochester Gas & Electric Corp. 5pp. 60481:052-60481:108.

--9202050430 Svc Water Sys Operational Performance Insp 50-244/91-201 on 911202-20.Weaknesses identified.Major areas inspected: mechanical design review of svc water sys,detailed sys walkdowns & review of sys operation,maint & surveillance.
MILLER,M.A., GRAMM,R.A., IMBRO,E.V. Special Inspection Branch. 92/01/27. 52pp. 60481:057-60481:108.

9201280345 NRC Info Notice 92-010, "Brachytherapy Incidents Involving Ir-192 Wire Used in Endobronchial Treatments."
CUNNINGHAM,R.E. Division of Industrial & Medical Nuclear Safety (Post 870729). 92/01/31. Consolidated Edison Co. of New York, Inc. 4pp. 60656:121-60656:124.

9202110185 Forwards insp rept 50-244/91-28 on 911216-20 & notice of violation.Emergency preparedness program met NRC requirements,w/several indicators of potential benefit of improved program administration & mgt.
JOYNER,J.H. Region 1 (Post 820201). 92/01/31. MECREDY,R.C. Rochester Gas & Electric Corp. 5pp. 60517:127-60517:140.

--9202110189 Notice of violation from insp on 911216-20.Violation noted: adequate methods for on-shift assessment of offsite consequences of radiological emergency condition not in use at plant.
* Region 1 (Post 820201). 92/01/31. 1p. 60517:132-60517:132.

--9202110197 Insp rept 50-244/91-28 on 911216-20.Violation noted.Major areas inspected:plant emergency preparedness,including program changes,emergency facilities,equipment, instrumentation & supplies & organization & mgt control.
ECKERT,L., MCCABE,E. Region 1 (Post 820201). 92/01/30. 8pp. 60517:133-60517:140.

9202180026 Forwards safety insp rept 50-244/91-29 on 911210-920118. Operator responsiveness to potential plant challenges continued to be strength.
LINVILLE,J.C. Region 1 (Post 820201). 92/02/04. MECREDY,R.C. Rochester Gas & Electric Corp. 4pp. 60578:208-60578:223.

--9202180038 Insp rept 50-244/91-29 on 911210-920118.No violations noted. Major areas inspected:plant operations,radiological controls,maint/surveillance,emergency preparedness,security, engineering/technical support & safety assessment.
LAZARUS,W.J. Region 1 (Post 820201). 92/02/04. 12pp. 60578:212-60578:223.

9201310062 NRC Info Notice 92-011, "Soil & Water Contamination at Fuel Cycle Facilities."
CUNNINGHAM,R.E. Division of Industrial & Medical Nuclear Safety (Post 870729). 92/02/05. Consolidated Edison Co. of New York, Inc. 4pp. 60716:212-60716:215.

9202040079 NRC Info Notice 92-012, "Effects of Cable Leakage Currents on Instrument Settings & Indications."
ROSSI,C.E. Division of Operational Events Assessment (Post 870411). 92/02/10. Consolidated Edison Co. of New York, Inc. 4pp. 60656:125-60656:128.

R. Periodic operating reports & related correspondence

9202240387 Monthly operating rept for Jan 1992 for RE Ginna Nuclear Power Plant.W/920218 ltr.
DODGE,R.E., MECREDY,R.C. Rochester Gas & Electric Corp. 92/01/31. 5pp. 60716:016-60716:020.

9202270104 Forwards performance data personnel subj to 10CFR26 rept for six months ending Dec 1991.
PETERS,J.W., MECREDY,R.C. Rochester Gas & Electric Corp. 92/02/21. BUSH,L. Reactor Safeguards Branch. 7pp. 60737:130-60737:136.

S. Reportable occurrences, LERs & related correspondence

9202190236 Forwards documentation collected to support plant incident investigation team (IIT) rept,NUREG-1410, "Loss of Vital AC Power & RHR Sys During Mid-Loop Operations at Vogtle Unit 1 on 900320."
SIEGEL,C. Office for Analysis & Evaluation of Operational Data, Director. IIT05. 92/01/16. BLANTON,J.D. Document Control Branch (Document Control Desk). 41pp.

--**9202210412** Provides addl info on loss of DHR at PWRs w/partially drained RCSs.Calculations indicate that loss of DHR during mid-loop operation two days after reactor trip could result in incipient fuel damage in about 1 h.
ROSENTHAL,J.E. Office for Analysis & Evaluation of Operational Data, Director. IIT05-215-90. 87/06/29. HODGES,M.W. Reactor Systems Branch (870411-890826). 11pp.

9202060130 LER 91-010-00:on 911230,during operator review of plant process computer logs,util discovered that invalid data had been used for calculation.Caused by invalid input from LEFM.LEFM HF-85B Computer was reinitialized.W/920129 ltr.
BACKUS,W.H., MECREDY,R.C. Rochester Gas & Electric Corp. 92/01/29. 9pp. 60558:315-60558:323.

9202110280 LER 92-001-00:on 920105,containment ventilation isolation occurred due to actuation signal from containment particulate radiation monitor.Cause is unknown.CVI sys returned to pre-event status.W/920203 ltr.
BACKUS,W.H., MECREDY,R.C. Rochester Gas & Electric Corp. 92/02/04. 8pp. 60656:180-60656:187.

9202190337 LER 92-001-01:on 920105,containment ventilation isolation occurred due to actuation signal from containment particulate radiation monitor R-11.Root cause undetermined. Sys returned to preevent status.W/920214 ltr.
BACKUS,W.H., MECREDY,R.C. Rochester Gas & Electric Corp. 92/02/14. 8pp. 60680:326-60680:333.

DOCKET 50-245 MILLSTONE NUCLEAR POWER STATION, UNIT 1

F. Security, medical, emergency & fire protection plans

9202260422 Partial response to FOIA request for documents re allegations concerning Millstone & Haddam Neck.App D & portions of App E documents encl & placed in PDR.Portion of App E document withheld (ref FOIA Exemptions 6 & 7).
GRIMSLEY,O. Division of Freedom of Information & Publications Services (Post 890205). 91/08/07. GUILD,C.C. Winston & Strawn. 7pp. 60709:222-60709:330.

--**9202260432** Informs that Region I recently contacted by former security force employee who identified several matters re security & safety at plant.Evaluation of allegations requested within 30 days of ltr date.
BETTENHAUSEN,L.L. Region 1 (Post 820201). 86/09/19. MROCZKA,E.J. Northeast Nuclear Energy Co. (subs. of Northeast Utilities). 4pp. 60709:271-60709:274.

9202180001 Forwards emergency preparedness insp repts 50-245/92-07, 50-336/92-07 & 50-423/92-07 on 920127-31.Violations noted but not cited.Several instances of inability to properly classify fast breaking emergency scenarios identified.
KNAPP,M.R. Region 1 (Post 820201). 92/02/06. OPEKA,J.F. Northeast Nuclear Energy Co. (subs. of Northeast Utilities). 4pp. 60578:155-60578:164.

--**9202180003** Emergency preparedness insp repts 50-245/92-07,50-336/92-07 & 50-423/92-07 on 920127-31.Several instances of inability to properly classify fast-breaking emergency scenarios noted.Major areas inspected:emergency facilities & supplies.
CONKLIN,C. Region 1 (Post 820201). 92/02/05. 6pp. 60578:159-60578:164.

9202190157 Revised Corporate Organization for Nuclear Incidents (CONI) Procedures,including Rev 8 to CONI-4.09,Rev 16 to CONI 4.1[illegible] ,Rev 19 to CONI 5.01 & Rev 2 to CONI-6.01.
RODGERS,R.C. Northeast Utilities. 92/02/07. 79pp. 60678:176-60678:254.

9202210055 Forwards safety insp repts 50-245/92-06,50-336/92-06 & 50-423/92-06 on 920113-17 & notice of violation.
JOYNER,J.H. Region 1 (Post 820201). 92/02/07. OPEKA,J.F. Northeast Nuclear Energy Co. (subs. of Northeast Utilities). 4pp. 60617:023-60617:034.

--**9202210068** Insp repts 50-245/92-06,50-336/92-06 & 50-423/92-06 on 920113-17.Violations noted.Major areas inspected:mgt controls,audits,QA/QC of lab measurements,surveillance procedures & meteorological monitoring program.
PELUSO,L.A. Region 1 (Post 820201). 92/02/04. 7pp. 60617:028-60617:034.

9202190166 Responds to NRR safety evaluation re emergency operating procedures addressing NRC concerns noted in Insp Rept 50-245/89-19 on 891023-27.
OPEKA,J.F., SEARS,C.F. Northeast Nuclear Energy Co. (subs. of Northeast Utilities). OPEKA,J.F. Northeast Utilities. 92/02/10. HODGES,M.W. Region 1 (Post 820201). 7pp. 60667:088-60667:094.

9202210324 Rev 141 to 4000 series EPIP index & Rev 112 to 4000 series EPIP forms index.
* Northeast Nuclear Energy Co. (subs. of Northeast Utilities). 92/02/10. 20pp. 60727:209-60727:228.

9202270124 Revised EPIPs,including Rev 9 to EPIP 4001,Rev 1 to EPIP 4001A,Rev 7 to EPIP 4002,Rev 9 to EPIP-4003,Rev 3 to EPIP 4004,Rev 6 to EPIP 4005,Rev 9 to EPIP 4006,Rev 9 to EPIP 4007,Rev 9 to EPIP 4008 & Rev 3 to EPIP 4009.
SCACE,S.E. Northeast Nuclear Energy Co. (subs. of Northeast Utilities). 92/02/12. 67pp. 60737:137-60737:203.

9202280111 Forwards insp repts 50-245/92-09,50-336/92-09 & 50-423/92-09 on 920203-07.No violations noted.
JOYNER,J.H. Region 1 (Post 820201). 92/02/20. OPEKA,J.F. Northeast Nuclear Energy Co. (subs. of Northeast Utilities). 4pp. 60786:252-60786:265.

--**9202280116** Insp repts 50-245/92-09,50-336/92-09 & 50-423/92-09 on 920204-07.No violations noted.Major areas inspected:followup of security & fitness-for-duty items,mgt support,security program plans & audits & protected & vital area barriers.
* Region 1 (Post 820201). 92/02/20. 10pp. 60786:256-60786:265.

H. General correspondence

9201280316 Responds to 911127 ltr requesting that NRC comment upon safety complaints filed re plant operations.Staff has not concluded that facts in case represent immediate health & safety concern.Final SALP rept encl.W/o encl.
TAYLOR,J.M. Dir of the Executive Director for Operations. 92/01/16. DODD,C.J. Senate. 5pp. 60718:015-60718:018.

--**9201280341** Requests comments re safety complaints filed by DW Declore & T O'Sullivan,who were fired from jobs at nuclear complex,for unwillingness to work out differences w/mgt over safety procedures at complex.Constituents seeking reinstatement.
DODD,C.J. Senate. 91/11/27. SELIN,I. Commissioners (Post 750119). 1p. 60718:018-60718:018.

9202100031 Comments on draft Rev 1 to NUREG-1022, "Event Reporting Sys, 10CFR50.72 & 50.73,Clarification of NRC Sys & Guidelines for Reporting."
OPEKA,J.F. Connecticut Yankee Atomic Power Co. OPEKA,J.F. Northeast Nuclear Energy Co. (subs. of Northeast Utilities). OPEKA,J.F. Northeast Utilities. 92/01/31. MEYER,D.L. Regulatory Publications Branch. 3pp. 60506:088-60506:090.

9202200051 Comment on draft reg guide task DG-8008, "Planned Special Exposures." SEARS,C.F. Connecticut Yankee Atomic Power Co. SEARS,C.F. Northeast Nuclear Energy Co. (subs. of Northeast Utilities). SEARS,C.F. Northeast Utilities. 92/02/13. Regulatory Publications Branch. 2pp. 60610:169-60610:170.

9202200116 Informs of mgt succession plan announced on 920129 & changes in nuclear organization,effective 920201.Encl reflects changes & should be used by Region 1 & NRR in place of distribution lists provided in 910918 ltr.
OPEKA,J.F. Connecticut Yankee Atomic Power Co. OPEKA,J.F. Northeast Nuclear Energy Co. (subs. of Northeast Utilities). OPEKA,J.F. Northeast Utilities. 92/02/14. Document Control Branch (Document Control Desk). 11pp. 60667:314-60667:324.

P. Operating licenee stage documents & correspondence

9202260422 Partial response to FOIA request for documents re allegations concerning Millstone & Haddam Neck.App D & portions of App E documents encl & placed in PDR.Portion of App E document withheld (ref FOIA Exemptions 6 & 7).
GRIMSLEY,O. Division of Freedom of Information & Publications Services (Post 890205). 91/08/07. GUILD,C.C. Winston & Strawn. 7pp. 60709:222-60709:330.

--**9202260434** Partially deleted ltr responding to 6/0625 telcon re exposure at facility.No nuclear safety inadequacies found re allegation.Allegation closed.
MCCABE,E.C. Region 1 (Post 820201). 87/07/01. Affiliation Not Assigned. 8pp. 60709:275-60709:282.

--**9202260459** Partially deleted memo discussing Allegation RI-87-A-0137 update.List addl allegations received during telcon.
MCCABE,E. NRC - No Detailed Affiliation Given. 87/12/02. SHROPSHIRE,A. NRC - No Detailed Affiliation Given. 2pp. 60709:298-60709:299.

--**9202260463** Partially deleted memo discussing update of Allegation RI-87-A-0137 re correct door number.
CONNER,E. NRC - No Detailed Affiliation Given. 87/12/03. SHROPSHIRE,A. NRC - No Detailed Affiliation Given. 1p. 60709:300-60709:300.

--**6202260470** Partially deleted ltr addressing recipient concerns during 871103 telcon re individuals leaving site w/security badges. Licensee unable to confirm that incident occurred as recipient stated.
MCCABE,E.C. Region 1 (Post 820201). 88/05/25. Affiliation Not Assigned. 8pp. 60709:302-60709:309.

9110020090 Forwards proprietary final performance task group rept.Rept withheld (ref 10CFR2.790).
MROCZKA,E.J. Connecticut Yankee Atomic Power Co. MROCZKA,E.J. Northeast Nuclear Energy Co. (subs. of Northeast Utilities). MROCZKA,E.J. Northeast Utilities. 91/09/26. MARTIN,T.T. Region 1 (Post 820201). 5pp. 60612:001-60612:005.

9202110356 Forwards proprietary final rept of "Procedure Compliance Task Force" at Millstone Point Station.Req. withheld (ref 10CFR2.790).
MROCZKA,E.J. Connecticut Yankee Atomic Power Co. MROCZKA,E.J. Northeast Nuclear Energy Co. (subs. of Northeast Utilities). MROCZKA,E.J. Northeast Utilities. 91/10/03. MARTIN,T.T. Region 1 (Post 820201). 4pp. 60614:352-60614:355.

9202100333 Advises that company would like NRC to proceed w/ consultation svcs re potential suitability of plant site & adjacent land for low-level radwaste disposal facility.
RYAN,D.L. Connecticut Hazardous Waste Management Service. 92/01/06. TOKAR,M. Low-Level Waste Management Branch (Post 901230). 1p. 60573:356-60573:356.

9202040006 Summary of 910903 & 1008 meetings w/util & members of Northeast Utilities (NU) in King of Prussia,PA re plans to implement performance improvements in four NU Nuclear Engineering & Operations Task Forces.W/list of attendees.
HEHL,C.W. Region 1 (Post 820201). 92/01/22. OPEKA,J.F. Northeast Nuclear Energy Co. (subs. of Northeast Utilities). 4pp. 60448:015-60448:018.

9202060342 Forwards responses to Generic Ltr 91-11, "Resolution of Generic Issues 48, 'LCOs for Class 1E Vital Instrument Buses & 49, 'Interlocks & LCOs for Class 1E Tie Breakers.'"
OPEKA,J.F. Northeast Nuclear Energy Co. (subs. of Northeast Utilities). OPEKA,J.F. Connecticut Yankee Atomic Power Co. OPEKA,J.F. Northeast Utilities. 92/01/31. Document Control Branch (Document Control Desk). 19pp. 60573:324-60573:342.

9201300217 Suppl 1 to Generic Ltr 88-01 to all licensees of operating BWRs & holders of const permits for BWRs providing acceptable alternatives to NRC position on IGSCC in BWR austenitic stainless steel piping.
PARTLOW,J.G. Associate Director for Projects (Post 870411). 92/01/24. Consolidated Edison Co. of New York, Inc. 7pp. 60838:229-60838:234.

9202100095 Undated rev 1 to notification of significant license mgt meeting 91-175 in King of Prussia,PA on 920130 to discuss engineering & technical support accomplishments & challenges.Meeting cancelled.
KELLY,E.M. Region 1 (Post 820201). 92/02/10. Region 1 (Post 820201). 3pp. 60507:180-60507:182.

9202190166 Responds to NRR safety evaluation re emergency operating procedures addressing NRC concerns noted in Insp Rept 50-245/89-19 on 891023-27.
OPEKA,J.F., SEARS,C.F. Northeast Nuclear Energy Co. (subs. of Northeast Utilities). OPEKA,J.F. Northeast Utilities. 92/02/10. HODGES,M.W. Region 1 (Post 820201). 7pp. 60667:088-60667:094.

9202180225 Ack receipt of 910926 forwarding info in response to 910429 issuance of generic ltr 91-06 requesting holders of operating licenses to submit written response to questionaire re generic issues A-30 & 126.
STOLZ,J.F. Project Directorate I-4. 92/02/12. OPEKA,J.F. Connecticut Yankee Atomic Power Co. OPEKA,J.F. Northeast Nuclear Energy Co. (subs. of Northeast Utilities). 3pp. 60585:252-60585:254.

9202180274 Forwards safety evaluation disapproving proposed single H monitor in conjuction w/post accident sampling sys to satisfy redundancy criteria specified in TMI action item.
JAFFE,D.H. Project Directorate I-4. 92/02/12. OPEKA,J.F. Connecticut Yankee Atomic Power Co. OPEKA,J.F. Northeast Nuclear Energy Co. (subs. of Northeast Utilities). 3pp. 60613:343-60613:347.

–9202180278 Safety evaluation concluding licensee does not meet requirements of item II.F.1.6 re redundant containment H monitors.
* Office of Nuclear Reactor Regulation, Director (Post 870411). 92/02/12. 2pp. 60613:348-60613:347.

9202250232 Responds to request for withholding final repts of four self assessment task forces.
HEHL,C.Y. Region 1 (Post 820201). 92/02/18. OPEKA,J.F. Northeast Nuclear Energy Co. (subs. of Northeast Utilities). 3pp. 60669:069-60669:071.

9202270105 Advises that isolation condenser & RWCU MOVs deficient when bounding value of 80% voltage assumed.NRC will confirm util assumptions & calculations for MOVs during insp of programs.
JAFFE,D.H. Project Directorate I-4. 92/02/21. OPEKA,J.F. Connecticut Yankee Atomic Power Co. OPEKA,J.F. Northeast Nuclear Energy Co. (subs. of Northeast Utilities). 4pp. 60718:303-60718:306.

9202280209 Forwards amends 56 & 150 to licenses DPR-21 & DPR-61, respectively & safety evaluation.Amends add license condition requiring licensee to implement & maintain integrated implementation schedule program plan.
STOLZ,J.F. Project Directorate I-4. 92/02/26. OPEKA,J.F. Connecticut Yankee Atomic Power Co. 3pp. 60734:270-60734:283.

–9202280215 Amends 56 & 150 to licenses DPR-21 & DPR-61,respectively, adding license condition requiring licensee to implement & maintain integrated implementation schedule program plan.
STOLZ,J.F. Project Directorate I-4. 92/02/26. 6pp. 60734:273-60734:278.

–9202280217 Safety evaluation supporting amends 56 & 150 to licenses DPR-21 & DPR-61,respectively.
* Office of Nuclear Reactor Regulation, Director (Post 870411). 92/02/26. 5pp. 60734:279-60734:283.

Q. Inspection reports, IE Bulletins & correspondence

9202260422 Partial response to FOIA request for documents re allegations concerning Millstone & Haddam Neck.App D & portions of App E documents encl & placed in PDR.Portion of App E document withheld (ref FOIA Exemptions 6 & 7).
GRIMSLEY,D. Division of Freedom of Information & Publications Services (Post 890205). 91/08/07. GUILD,C.C. Winston & Strawn. 7pp. 60709:222-60709:330.

–9202260427 Informs of closure of Allegation RI-87-A-91 at Unit 1.Survey performed & no abnormal reading found.Allegation unsubstantiated.Insp documented in insp rept 50-245/87-12.
ELSASSER,T.C. NRC - No Detailed Affiliation Given. 87/09/01. SHROPSHIRE,A. NRC - No Detailed Affiliation Given. 7pp. 60709:262-60709:268.

9112200262 NRC Info Notice 91-087, "Hydrogen Embrittlement of Raychem Cryofit Couplings."
ROSSI,C.E. Division of Operational Events Assessment (Post 870411). 91/12/27. Consolidated Edison Co. of New York, Inc. 4pp. 60656:107-60656:110.

9112270125 NRC Info Notice 92-001, "Cable Damage Caused by Inadequate Cable Installation Procedures & Controls."
ROSSI,C.E. Division of Operational Events Assessment (Post 870411). 92/01/03. Consolidated Edison Co. of New York, Inc. 4pp. 60656:111-60656:114.

9112300071 NRC Info Notice 92-003, "Remote Trip Function Failures in GE F-Frame Molded-Case Circuit Breakers."
ROSSI,C.E. Division of Operational Events Assessment (Post 870411). 92/01/06. Consolidated Edison Co. of New York, Inc. 6pp. 60656:115-60656:120.

9201020171 NRC Info Notice 92-005, "Potential Coil Insulation Breakdown in ABB RXMH2 Relays."
ROSSI,C.E. Division of Operational Events Assessment (Post 870411). 92/01/08. Consolidated Edison Co. of New York, Inc. 6pp. 60514:003-60514:008.

9201080305 NRC Info Notice 92-006, "Reliability of ATWS Mitigation Sys & Other NRC Required Equipment not Controlled by Plant TS."
ROSSI,C.E. Division of Operational Events Assessment (Post 870411). 92/01/15. Consolidated Edison Co. of New York, Inc. 4pp. 60486:077-60486:080.

9201160195 NRC Info Notice 92-008, "Revised Protective Action Guidance for Nuclear Incidents."
CUNNINGHAM,R.E. Division of Industrial & Medical Nuclear Safety (Post 870729). 92/01/23. Consolidated Edison Co. of New York, Inc. 7pp. 60680:256-60680:262.

9201280345 NRC Info Notice 92-010, "Brachytherapy Incidents Involving Ir-192 Wire Used in Endobronchial Treatments."
CUNNINGHAM,R.E. Division of Industrial & Medical Nuclear Safety (Post 870729). 92/01/31. Consolidated Edison Co. of New York, Inc. 4pp. 60656:121-60656:124.

9202180079 Ack receipt of 910125 ltr informing NRC of steps taken to correct violations noted in insp 50-245/90-20.
WENZINGER,R.E.C. Region 1 (Post 820201). 92/01/31. OPEKA,J.F. Northeast Nuclear Energy Co. (subs. of Northeast Utilities). OPEKA,J.F. Northeast Utilities. 2pp. 60578:347-60578:353.

9202180108 Ack receipt of 911224 ltr informing NRC of steps taken to correct violations noted in insp rept 50-245/91-16.
WENZINGER,E.C. Region 1 (Post 820201). 92/01/31. OPEKA,J.F. Northeast Nuclear Energy Co. (subs. of Northeast Utilities). 2pp. 60579:099-60579:105.

9201310062 NRC Info Notice 92-011, "Soil & Water Contamination at Fuel Cycle Facilities."
CUNNINGHAM,R.E. Division of Industrial & Medical Nuclear Safety (Post 870729). 92/02/05. Consolidated Edison Co. of New York, Inc. 4pp. 60716:212-60716:215.

9202180001 Forwards emergency preparedness insp repts 50-245/92-07, 50-336/92-07 & 50-423/92-07 on 920127-31.Violations noted but not cited.Several instances of inability to properly classify fast breaking emergency scenarios identified.
KNAPP,M.R. Region 1 (Post 820201). 92/02/06. OPEKA,J.F. Northeast Nuclear Energy Co. (subs. of Northeast Utilities). 4pp. 60578:155-60578:164.

–9202180003 Emergency preparedness insp repts 50-245/92-07,50-336/92-07 & 50-423/92-07 on 920127-31.Several instances of inability to properly classify fast-breaking emergency scenarios noted.Major areas inspected:emergency facilities & supplies.
CONKLIN,C., MCCABE,E. Region 1 (Post 820201). 92/02/05. 6pp. 60578:159-60578:164.

9202210055 Forwards safety insp repts 50-245/92-06,50-336/92-06 & 50-423/92-06 on 920113-17 & notice of violation.
JOYNER,J.H. Region 1 (Post 820201). 92/02/07. OPEKA,J.F. Northeast Nuclear Energy Co. (subs. of Northeast Utilities). 4pp. 60617:023-60617:034.

–9202210061 Notice of violation from insp on 920113-17.Violations noted:as of 920117,Procedure RAB 3-2,"QCREMP" revs 11,12 (dtd Feb 1991) & 13 (dtd Apr 1991) not forwarded to nuclear plants record facility as required.
* Region 1 (Post 820201). 92/02/07. 1p. 60617:027-60617:027.

–9202210068 Insp repts 50-245/92-06,50-336/92-06 & 50-423/92-06 on 920113-17.Violations noted.Major areas inspected:mgt controls,audits,QA/QC of lab measurements,surveillance procedures & meteorological monitoring program.
PELUSO,L.A., BORES,R.J. Region 1 (Post 820201). 92/02/04. 7pp. 60617:028-60617:034.

9202040079 NRC Info Notice 92-012, "Effects of Cable Leakage Currents on Instrument Settings & Indications."
ROSSI,C.E. Division of Operational Events Assessment (Post 870411). 92/02/10. Consolidated Edison Co. of New York, Inc. 4pp. 60656:125-60656:128.

9202180184 Responds to NRC 911230 ltr re violations noted in insp rept 50-245/91-81 on 910826 & 0920.Corrective actions:obtained level readings for fuel oil storage tank & day tank.
SEARS,C.F. Northeast Nuclear Energy Co. (subs. of Northeast Utilities). SEARS,C.F. Northeast Utilities. 92/02/10. Document Control Branch (Document Control Desk). 14pp. 60626:242-60626:255.

9202190166 Responds to NRR safety evaluation re emergency operating procedures addressing NRC concerns noted in insp Rept 50-245/89-19 on 891023-27.
OPEKA,J.F., SEARS,C.F. Northeast Nuclear Energy Co. (subs. of Northeast Utilities). OPEKA,J.F. Northeast Utilities. 92/02/10. HODGES,M.W. Region 1 (Post 820201). 7pp. 60667:088-60667:094.

9202210081 Forwards safety insp repts 50-245/92-08,50-336/92-08 & 50-423/92-08 on 920203-07.No violations noted.
JOYNER,J.H. Region 1 (Post 820201). 92/02/12. OPEKA,J.F. Northeast Nuclear Energy Co. (subs. of Northeast Utilities). 2pp. 60617:108-60617:116.

–9202210083 Insp repts 50-245/92-08,50-336/92-08 & 50-423/92-08 on 920203-07.No violations noted.Major areas inspected:mgt controls,audits,air cleaning sys,calibration of effluent/ process radiation monitoring sys & implementation.
PELISO,L., JANG,J.C., BORES,R.J. Region 1 (Post 820201). 92/02/12. 7pp. 60617:110-60617:116.

9202270294 Forwards insp repts 50-245/92-02,50-336/92-02 & 50-423/92-02 on 920113-17.No violations noted.
BETTENHAUSEN,L. Region 1 (Post 820201). 92/02/20. OPEKA,J.F. Northeast Nuclear Energy Co. (subs. of Northeast Utilities). 2pp. 60779:069-60779:081.

–9202270301 Insp repts 50-245/92-02,50-336/92-02 & 50-423/92-02 on 920113-17.No violations noted.Major areas inspected: licensee effectiveness in implementation of self-assessment program.
BLUMBERG,N., CAPHTON,D., BLUMBERG,N. Region 1 (Post 820201). 92/01/13. 11pp. 60779:071-60779:081.

9202280111 Forwards insp repts 50-245/92-09,50-336/92-09 & 50-423/92-09 on 920203-07.No violations noted.
JOYNER,J.H. Region 1 (Post 820201). 92/02/20. OPEKA,J.F. Northeast Nuclear Energy Co. (subs. of Northeast Utilities). 4pp. 60786:252-60786:265.

–9202280116 Insp repts 50-245/92-09,50-336/92-09 & 50-423/92-09 on 920204-07.No violations noted.Major areas inspected:followup of security & fitness-for-duty items,mgt support,security program plans & audits & protected & vital area barriers.
* Region 1 (Post 820201). 92/02/20. 10pp. 60786:256-60786:265.

9202270473 Forwards SALP input.Assessment team identified weakness in procurement program & implementation.
NORRHOLM,L.J. Vendor Inspection Branch. 92/02/21. STOLTZ,J.F. Project Directorate I-4. 3pp. 60721:061-60721:063.

R. Periodic operating reports & related correspondence

9202110305 "Personnel Monitoring Rept for 1991." W/920205 ltr.
SCACE,S.E. Northeast Nuclear Energy Co. (subs. of Northeast Utilities). SCACE,S.E. Northeast Utilities. 91/12/31. 2pp. 60570:173-60570:174.

9202140195 Monthly operating rept for Jan 1992 for Millstone Unit 1. W/920210 ltr.
NEWBURGH,G., SCACE,S.E. Northeast Nuclear Energy Co. (subs. of Northeast Utilities). SCACE,S.E. Northeast Utilities. 92/01/31. 5pp. 60617:210-60617:214.

S. Reportable occurrences, ' ERs & related correspondence

9202060114 LER 91-027-01 on 911101,determined that single electrical fault could result in loss of offsite power.Caused by design deficiency.Status repts have been expanded & staff has been dedicated to tracking of evaluations & repts.W/920131 ltr.
THULL,T.S. Northeast Nuclear Energy Co. (subs. of Northeast Utilities). SCACE,S.E. Northeast Utilities. 92/01/31. 4pp. 60558:311-60558:314.

V. Operator Examinations

9202100017 Suppls 911106 ltr confirming completion of short-term corrective actions re Operator Requalification Program.
OPEKA,J.F. Northeast Nuclear Energy Co. (subs. of Northeast Utilities). OPEKA,J.F. Northeast Utilities. 92/01/31. HODGES,M.W. Region 1 (Post 820201). 3pp. 60558:104-60558:106.

9202200179 Requests that senior operator licenses for DS Cleary, JM Quinn & W Noll & operator license for CP Wargo be canceled.Operators no longer need to maintain licenses.
SCACE,S.E. Northeast Nuclear Energy Co. (subs. of Northeast Utilities). SCACE,S.E. Northeast Utilities. 92/02/11. Document Control Branch (Document Control Desk). 1p. 60627:162-60627:162.

DOCKET 50-247 INDIAN POINT STATION, UNIT 2

F. Security, medical, emergency & fire protection plans

9202190131 Releases public version of revised emergency plan,emergency procedures document book 1,including rev 4 to TAP-11, "...Room Operator" & emergency procedures document book 2,table of contents & Apps A,B & C. W/920214 release memo.
BRAM,S.B. Consolidated Edison Co. of New York, Inc. 92/01/24. Document Control Branch (Document Control Desk). 2PP. 60646:019-60646:057.

--**9202190140** Public version of revised emergency plan,emergency procedures document book 1,including rev 4 to TAP-11, "Control Room Operator" & emergency procedures document book 2,table of contents & Apps A,B & C.
* Consolidated Edison Co. of New York, Inc. 92/01/24. 2pp. 60646:020-60646:057.

9202210053 Forwards safety insp rept 50-247/91-27 on 911215-920125. No violations noted.Plant operated in safe manner.Personnel errors & poor communication contributed to inadvertent engineered safeguards actuation.
COWGILL,C.J. Region 1 (Post 820201). 92/02/10. BRAN,S. Consolidated Edison Co. of New York, Inc. 3pp. 60617:008-60617:019.

--**9202210058** Insp rept 50-247/91-27 on 911215-920125.No violations noted. Major areas inspected:plant operations,radiological controls,maint & surveillance,security,engineering & technical support.
NICHOLSON,L.E. Region 1 (Post 820201). 92/02/05. 9pp. 60617:011-60617:019.

9202210034 Rev to Pages 16,17 & 18 of Book 2 of emergency plan Section 7.W/920211 ltr.
BRAM,S.B. Consolidated Edison Co. of New York, Inc. 92/02/11. 7pp. 60684:254-60684:260.

P. Operating license stage documents & correspondence

9202050480 Advises that response to generic ltr 90-03, "Relaxation of Staff Position in Generic Ltr 83-28,Item 2.2 Part 2 'Vendor Interface for Safety-Related Components,'" acceptable.
WILLIAMS,F.J. Project Directorate I-1. 92/01/29. BRAM,S.B. Consolidated Edison Co. of New York, Inc. 4pp. 60481:139-60481:142.

9202100144 Forwards application for amend to License DPR-26,clarifying LCOs & monitoring frequency for severe hurricane condition in vicinity of facility.
BRAM,S.B. Consolidated Edison Co. of New York, Inc. 92/01/30. Document Control Branch (Document Control Desk). 2pp. 60560:117-60560:128.

--**9202100149** Application for amend to License NPF-26,clarifying LCOs & monitoring frequency for severe hurricane condition at facility as result of util review of local high wind history & historical hurricane tracking data.
BRAM,S.B. Consolidated Edison Co. of New York, Inc. 92/01/30. 1p. 60560:119-60560:119.

--**9202100153** Proposed TS 3.14.b re monitoring of hurricane direction, translational velocity, & average wind speed.
* Consolidated Edison Co. of New York, Inc. 92/01/30. 7pp. 60560:120-60560:126.

9201300217 Suppl 1 to Generic Ltr 88-01 to all licensees of operating BWRs & holders of const permits for BWRs providing acceptable alternatives to NRC position on IGSCC in BWR austenitic stainless steel piping.
PARTLOW,J.G. Associate Director for Projects (Post 870411). 92/02/04. Consolidated Edison Co. of New York, Inc. 7pp. 60838:228-60838:234.

9202200217 Forwards application for amend to License DPR-26,amending TS Sections 5.3.A.3,5.4.2.A & 5.4.2.B to allow max enrichment of 5.0 w/o U-235 for new fuel storage racks.
BRAM,S.B. Consolidated Edison Co. of New York, Inc. 92/02/06. Document Control Branch (Document Control Desk). 2pp. 60667:143-60667:157.

--**9202200218** Application for amend to License DPR-26,amending TS Sections 5.3.A.3,5.4.2.A & 5.4.2B to allow max fuel enrichment of 5.0 w/o U-235 for new fuel storage racks.
BRAM,S.B. Consolidated Edison Co. of New York, Inc. 92/02/06. 1p. 60667:145-60667:145.

--**9202200220** Proposed TS Sections 5.3.A.3,5.4.2.A & 5.4.2B re max fuel enrichment for spent fuel storage racks.
* Consolidated Edison Co. of New York, Inc. 92/02/06. 12pp. 60667:146-60667:157.

9202210404 Forwards response to Generic Ltr 91-11, "Resolution of Generic Issues 48, 'LCOs for Class 1E Vital Instrument Buses' & 49, 'Interlocks & LCOs for Class 1E Tie Breakers.'"
BRAM,S.B. Consolidated Edison Co. of New York, Inc. 92/02/07. Document Control Branch (Document Control Desk). 5pp. 60727:233-60727:237.

9202210246 Suppls 900202 & 910719 responses to Generic Ltr 89-13 re svc water sys problems affecting safety-related equipment. New sys engineered to inject sodium hypochlorite solution into discharge side of river water svc pumps.
BRAM,S.B. Consolidated Edison Co. of New York, Inc. 92/02/11. Document Control Branch (Document Control Desk). 2pp. 60727:175-60727:176.

9202200341 Forwards list of electronic fee payments made to NRC by facility.
BRAM,S.B. Consolidated Edison Co. of New York, Inc. 92/02/12. TREMPER,L. Division of Accounting & Finance (Post 890205). 2pp. 60667:167-60667:168.

9202250260 Clarifies 910809 application for amend to License DPR-26, changing TS re turbine valve test frequency & electrical overspeed protection sys.NRC acceptance criteria for probability of turbine missile generation corrected.
BRAM,S.B. Consolidated Edison Co. of New York, Inc. 92/02/12. Document Control Branch (Document Control Desk). 2pp. 60740:358-60740:359.

G. Inspection reports, IE Bulletins & correspondence

9202210213 Partial response to FOIA request for records.App B records encl & available in PDR.NRC review continuing.
GRIMSLEY,D.H. Division of Freedom of Information & Publications Services (Post 890205). 91/07/15. WILLIAMS,O.G. JRA Associates. 2pp. 60705:105-60705:269.

--**8809140342** Requests that info contained in memo be included in NRC insp manual interpretation re svc water/UHS temp surveillance. Info addresses confusions stemming from Westinghouse STS ref to "average" water temp.
CRAIG,J.W. Plant Systems Branch (870411-890626). 88/06/01. HEBDON,F.J. Inspection & Licensing Program Branch (Post 880913). 2pp. 60705:114-60705:115.

9112200262 NRC Info Notice 91-087, "Hydrogen Embrittlement of Raychem Cryofit Couplings."
ROSSI,C.E. Division of Operational Events Assessment (Post 870411). 91/12/27. Consolidated Edison Co. of New York, Inc. 4pp. 60656:107-60656:110.

9112270125 NRC Info Notice 92-001, "Cable Damage Caused by Inadequate Cable Installation Procedures & Controls."
ROSSI,C.E. Division of Operational Events Assessment (Post 870411). 92/01/... Consolidated Edison Co. of New York, Inc. 4pp. 60656:111-60656:114.

9112300071 NRC Info Notice 92-003, "Remote Trip Function Failures in GE F-Frame Molded-Case Circuit Breakers."
ROSSI,C.E. Division of Operational Events Assessment (Post 870411). 92/01/06. Consolidated Edison Co. of New York, Inc. 6pp. 60656:115-60656:120.

9201020171 NRC Info Notice 92-005, "Potential Coil Insulation Breakdown in ABB RXMH2 Relays."
ROSSI,C.E. Division of Operational Events Assessment (Post 870411). 92/01/08. Consolidated Edison Co. of New York, Inc. 6pp. 60514:003-60514:008.

9201080305 NRC Info Notice 92-006, "Reliability of ATWS Mitigation Sys & Other NRC Required Equipment not Controlled by Plant TS."
ROSSI,C.E. Division of Operational Events Assessment (Post 870411). 92/01/15. Consolidated Edison Co. of New York, Inc. 4pp. 60486:077-60486:080.

9201160195 NRC IPO Notice 92-008, "Revised Protective Action Guidance for Nuclear Incidents."
CUNNINGHAM,R.E. Division of Industrial & Medical Nuclear Safety (Post 870729). 92/01/23. Consolidated Edison Co. of New York, Inc. 7pp. 60680:250-60680:262.

9202040027 Forwards insp rept 50-247/92-01 on 920106-09.No violations noted.
JOYNER,J.H. Region 1 (Post 820201). 92/01/23. BRAM,S. Consolidated Edison Co. of New York, Inc. 4pp. 60448:081-60448:093.

--**9202040032** Insp rept 50-247/92-01 on 920106-09.No violations noted. Major areas inspected:radiological program on site,including tours of facility,training,contamination control & previously identified items.
SHERBINI,S. PASCIAK,W. Region 1 (Post 820201). 92/01/21. 9pp. 60448:085-60448:093.

9202040050 Responds to NRC 911228 ltr re violations noted in insp rept 50-247/91-18.Corrective actions:cable separation program procedures prepared to control process of developing detailed criteria.
BRAM,S.B. Consolidated Edison Co. of New York, Inc. 92/01/27. Document Control Branch (Document Control Desk). 10pp. 60508:298-60508:307.

9201280345 NRC Info Notice 92-010, "Brachytherapy Incidents Involving Ir-192 Wire Used in Endobronchial Treatments."
CUNNINGHAM,R.E. Division of Industrial & Medical Nuclear Safety (Post 870729). 92/01/31. Consolidated Edison Co. of New York, Inc. 4pp. 60656:121-60656:124.

9201310062 NRC Info Notice 92-011, "Soil & Water Contamination at Fuel Cycle Facilities."
CUNNINGHAM,R.E. Division of Industrial & Medical Nuclear Safety (Post 870729). 92/02/05. Consolidated Edison Co. of New York, Inc. 4pp. 60716:212-60716:215.

9202040079 NRC Info Notice 92-012, "Effects of Cable Leakage Currents on Instrument Settings & Indications."
ROSSI,C.E. Division of Operational Events Assessment (Post 870411). 92/02/10. Consolidated Edison Co. of New York, Inc. 4pp. 60656:125-60656:128.

9202210053 Forwards safety insp rept 50-247/91-27 on 911215-920125. No violations noted.Plant operated in safe manner.Personnel errors & poor communication contributed to inadvertent engineered safeguards actuation.
COWGILL,C.J. Region 1 (Post 820201). 92/02/10. BRAN,S. Consolidated Edison Co. of New York, Inc. 3pp. 60617:008-60617:019.

--**9202210058** Insp rept 50-247/91-27 on 911215-920125.No violations noted. Major areas inspected:plant operations,radiological controls,maint & surveillance,security,engineering & technical support.
NICHOLSON,L.E. Region 1 (Post 820201). 92/02/05. 9pp. 60617:011-60617:019.

R. Periodic operating reports & related correspondence

9202270121 Monthly operating rept for Jan 1992 for Indian Point Station.W/920218 ltr.
KELLER,J.; BRAM,S.B. Consolidated Edison Co. of New York, Inc. 92/01/31. 6pp. 60778:358-60778:361.

S. Reportable occurrences, LERs & related correspondence

9202210165 LER 92-001-00:on 920108,inadvertent actuation of toxic gas monitoring channels,initiating operation of ESF.Caused by tears in paper tape.Paper tape cassette replaced & light bulb found loose tightened.W/920207 ltr.
DAHL,G.; BRAM,S.B. Consolidated Edison Co. of New York, Inc. 92/02/07. 4pp. 60716:105-60716:108.

DOCKET 50-249 DRESDEN NUCLEAR POWER STATION, UNIT 3

F. Security, medical, emergency & fire protection plans

9202110234 Rev 01A to EPIP 0720-03 re GSEP augmentation for actual nuclear event.
* Commonwealth Edison Co. 91/10/30. 3pp. 60576:101-60576:103.

9202120202 Revised Pages 1,2 & 3 to Suppl 14 to Rev 0 to EPIP 0720, "Operational Check of Notification Phone List," changing duty to shift to operating to shift.
JORDAN,L.A. Commonwealth Edison Co. 91/11/25. 4pp. 60588:021-60588:024.

9202110095 Rev 01A to EPIP 0720-S13, "Call List."
* Commonwealth Edison Co. 91/12/06. 4pp. 60584:040-60584:043.

9202120257 Rev 0 to EPIP 0730-S5,deleting "General Surveillance Computer Sys."
* Commonwealth Edison Co. 92/01/22. 3pp. 60590:308-60590:310.

9202120266 Rev 0 to EPIP 0730-S2,deleting "General Surveillance Computer Sys."
* Commonwealth Edison Co. 92/01/22. 13pp. 60587:150-60587:162.

9202140125 Rev 0 to EPIP 0730-S3,deleting "General Surveillance Computer Sys."
* Commonwealth Edison Co. 92/01/22. 3pp. 60584:268-60584:270.

9202120262 Rev 2 to EPIP 0107-S2, "Site Emergency Checklist."
* Commonwealth Edison Co. 92/01/24. 5pp. 60587:176-60587:180.

9202140149 Rev 2 to EPIP 0107-S3, "General Emergency Checklist."
* Commonwealth Edison Co. 92/01/24. 5pp. 60584:237-60584:241.

9202140159 Revised EPIPs,including Rev 1 to EPIP 0107-S1, "Alert Checklist" & Rev 1 to EPIP 017-S1, "Site Emergency Checklist."
* Commonwealth Edison Co. 92/01/24. 16pp. 60584:272-60584:288.

9202050007 Ack receipt of 920110 ltr which transmitted change identified as Rev 31 to plant security plan submitted under provisions of 10CFR50.54(p).
GREGER,L.R. Region 3 (Post 820201). 92/01/29. KOVACH,T.J. Commonwealth Edison Co. 3pp. 60466:014-60466:016.

9202240324 Map pouches for onsite & offsite maps app to Corporate EPIP Series 3002-01.
* Commonwealth Edison Co. 92/02/06. 10pp. 60759:058-60759:073.

J. Insurance & indemnity information

9202240321 Lists onsite property damage insurance in force at Dresden.
LEZON,R.J. Commonwealth Edison Co. 92/02/14. Document Control Branch (Document Control Desk). 1p. 60715:029-60715:029.

P. Operating license stage documents & correspondence

9202210213 Partial response to FOIA request for records.App B records encl & available in PDR.NRC review continuing.
GRIMSLEY,D.H. Division of Freedom of Information & Publications Services (Post 890205). 91/07/15. WILLIAMS,O.G. JRA Associates. 2pp. 60705:05-60705:269.

--9011270055 Responds to 900814 memo re acceptability of dedicated individual to perform primary CI function.Dedicated individual responsible for closing manual isolation valves when containment required.Practice acceptable.
MCCRACKEN,C.E. Plant Systems Branch. 90/11/01. BARRETT,R. Project Directorate III-2. 2pp. 60705:263-60705:269.

9202030158 Forwards "Core Operating Limits Rept Dresden Station Unit 2 & 3 Cycle 13" for Sept & June 1991,per Generic Ltr 88-16.
PIET,P.L. Commonwealth Edison Co. 92/01/24. MURLEY,T.E. Office of Nuclear Reactor Regulation, Director (Post 870411). 3pp. 60474:053-60474:099.

--9202030163 "Core Operating Limits Rept Dresden Station Unit 3 Cycle 13" for Sept 1991.
* Commonwealth Edison Co. 91/09/30. 22pp. 60474:057-60474:078.

--9202030164 "Core Operating Limits Rept Dresden Station Unit 2 Cycle 13" for June 1991.
* Commonwealth Edison Co. 91/06/30. 21pp. 60474:079-60474:099.

9202040195 Forwards responses to Generic Ltr 91-11, "Resolution of Generic Issues 48 'LCOs for Class 1E Vital Instrument Buses' & 49 'Interlocks & LCOs for Class 1E Tie Breakers.'"
CHRZANOWSKI,D. Commonwealth Edison Co. 92/01/24. MURLEY,T.E. Office of Nuclear Reactor Regulation, Director (Post 870411). 2pp. 60491:079-60491:080.

9202050446 Forwards environ assessment & finding of no significant impact for exemption from 10CFR50,App J,re two-ply containment penetration expansion bellows,for FR publication.
OLSHAN,L.N. Project Directorate III-2. 92/01/30. KOVACH,T.J. Commonwealth Edison Co. 3pp. 60481:132-60481:138.

--9202050456 Environ assessment & finding of no significant impact re exemption from requirements of 10CFR50,App J,concerning 911112 request concerning two-ply containment penetration expansion bellows not meeting Type B testing requirements.
BARRETT,R.J. Project Directorate III-2. 92/01/30. 4pp. 60481:135-60481:138.

9202110530 Discusses plants requiring close monitoring due to safety significance.Summary of 920114-15 discussion encl.
TAYLOR,J.M. Ofc of the Executive Director for Operations. 92/02/03. O'CONNOR,J.J. Commonwealth Edison Co. 5pp. 60540:125-60540:129.

9201300217 Supp 1 to Generic Ltr 88-01 to all licensees of operating BWRs & holders of const permits for BWRs providing acceptable alternatives to NRC position on IGSCC in BWR austenitic stainless steel piping.
PARTLOW,J.G. Associate Director for Projects (Post 870411). 92/02/04. Consolidated Edison Co. of New York, Inc. 7pp. 60838:228-60838:234.

9202100361 Requests deferral of scheduled ultrasonic exam of two 28 inch recirculation sys welds during Fall 1991 refueling outage.Request based on current accessibility & configuration of welds.
RICHTER,M.H. Commonwealth Edison Co. 92/02/06. MURLEY,T.E. Office of Nuclear Reactor Regulation, Director (Post 870411). 4pp. 60557:288-60557:291.

9202120097 Grants 911112 request for exemption from certain Type B (local leak rate) testing requirements of App J to 10CFR50,for two-ply containment penetration expansion bellows at facilities.
BOGER,B.A. Division of Reactor Projects - III,IV,V (Post 901216). 92/02/06. KOVACH,T.J. Commonwealth Edison Co. 3pp. 60547:224-60547:235.

--9202120112 Exemption from certain Type B (local leak rate) testing requirements of 10CFR50,app J for two-ply containment penetration expansion bellows at facility.
BOGER,B.A. Division of Reactor Projects - III,IV,V (Post 901216). 92/02/06. Commonwealth Edison Co. 9pp. 60547:227-60547:235.

9202180126 Forwards requested addl info,in response to 911014 application for amends to Licenses DPR-19 & DPR-25 re operation of EHC sys.Amend appropriate to maintain integrity of turbine generator load rejection scram.
RICHTER,M.H. Commonwealth Edison Co. 92/02/06. MURLEY,T.E. Office of Nuclear Reactor Regulation, Director (Post 870411). 5pp. 60626:235-60626:239.

9202180195 Confirms plans to hold mgt meeting on 920319 to discuss util Vision Through Quality Program & how various corporate programs being integrated to make programs effective.
GREENMAN,E.G. Region 3 (Post 820201). 92/02/10. REED,C. Commonwealth Edison Co. 2pp. 60579:096-60579:097.

9202250270 Informs of plans to withdraw 900116 application for amends to Licenses DPR-19 & DPR-25,revising TS instrumentation tables.
PIET,P.L. Commonwealth Edison Co. 92/02/18. MURLEY,T.E. Office of Nuclear Reactor Regulation, Director (Post 870411). 1p. 60749:331-60749:331.

Q. Inspection reports, IE Bulletins & correspondence

9112290262 NRC Info Notice 91-087, "Hydrogen Embrittlement of Raychem Cryofit Couplings."
ROSSI,C.E. Division of Operational Events Assessment (Post 870411). 91/12/27. Consolidated Edison Co. of New York, Inc. 4pp. 60656:107-60656:110.

9202270125 NRC Info Notice 92-001, "Cable Damage Caused by Inadequate Cable Installation Procedures & Controls."
ROSSI,C.E. Division of Operational Events Assessment (Post 870411). 92/01/03. Consolidated Edison Co. of New York, Inc. 4pp. 60656:111-60656:114.

9112300071 NRC Info Notice 92-003, "Remote Trip Function Failures in GE F-Frame Molded-Case Circuit Breakers."
ROSSI,C.E. Division of Operational Events Assessment (Post 870411). 92/01/06. Consolidated Edison Co. of New York, Inc. 6pp. 60656:115-60656:120.

9201020171 NRC Info Notice 92-005, "Potential Coil Insulation Breakdown in ABB RXMH2 Relays."
ROSSI,C.E. Division of Operational Events Assessment (Post 870411). 92/01/08. Consolidated Edison Co. of New York, Inc. 6pp. 60514:003-60514:008.

9201080305 NRC Info Notice 92-006, "Reliability of ATWS Mitigation Sys & Other NRC Required Equipment not Controlled by Plant TS."
ROSSI,C.E. Division of Operational Events Assessment (Post 870411). 92/01/15. Consolidated Edison Co. of New York, Inc. 4pp. 60486:077-60486:080.

9201160195 NRC Info Notice 92-008, "Revised Protective Action Guidance for Nuclear Incidents."
CUNNINGHAM,R.E. Division of Industrial & Medical Nuclear Safety (Post 870729). 92/01/23. Consolidated Edison Co. of New York, Inc. 7pp. 60680:256-60680:262.

9202050077 Responds to NRC 911127 ltr re unresolved item noted in insp Repts 50-237/91-32 & 50-249/91-35.Corrective actions,new TS will be prepared for consistency w/10CFR50,App J for airlock testing & will be submitted to NRC by May 1992.
KOVACH,T.J. Commonwealth Edison Co. 92/01/23. Office of Nuclear Reactor Regulation, Director (Post 870411). 2pp. 60544:102-60544:103.

9202050214 Grants CECO 910425 request to use 1989 edition of section XI of ASME Code for updated inservice insp program for facilities.
BARRETT,R.J. Project Directorate III-2. 92/01/28. KOVACH,T.J. Commonwealth Edison Co. 4pp. 60480:141-60480:144.

9201280345 NRC Info Notice 92-010, "Brachytherapy Incidents Involving Ir-192 Wire Used in Endobronchial Treatments."
CUNNINGHAM,R.E. Division of Industrial & Medical Nuclear Safety (Post 870729). 92/01/31. Consolidated Edison Co. of New York, Inc. 4pp. 60656:121-60656:124.

9202040034 Ack receipt of 920116 ltr & payment for civil penalty proposed in NRC 911217 ltr.
LIEBERMAN,J. Ofc of Enforcement (Post 870413). 92/01/31. REED,C. Commonwealth Edison Co. 1p. 60448:108-60448:108.

9201310062 NRC Info Notice 92-011, "Soil & Water Contamination at Fuel Cycle Facilities."
CUNNINGHAM,R.E. Division of Industrial & Medical Nuclear Safety (Post 870729). 92/02/05. Consolidated Edison Co. of New York, Inc. 4pp. 60716:212-60716:215.

9202140277 Provides response to NRC request for add info re Insp Repts 50-237/91-16 & 50-249/91-15.Corrective actions:reactor bldg differential pressure instruments identified & will be added to program as appropriate based on safety significance.
KOVACH,T.J. Commonwealth Edison Co. 92/02/06. Document Control Branch (Document Control Desk). 3pp. 60617:221-60617:223.

9202180185 Forwards safety insp repts 50-237/91-33 & 50-249/91-36 on 911203-31 & notice of violation.
MILLER,H.J. Region 3 (Post 820201). 92/02/06. REED,C. Commonwealth Edison Co. 3pp. 60580:064-60580:083.

–9202180187 Notice of violation from insp on 911203.Violation noted: between 880906 & 911231,condition adverse to quality not promptly identified nor corrected.
MILLER,H.J. Region 3 (Post 820201). 92/02/05. 1p. 60580:067-60580:067.

–9202180190 Insp repts 50-237/91-33 & 50-249/91-36 on 911203-31. Violations noted:Major areas inspected:licensee engineering & technical support activities.
LOUGHEED,V.P., LANGSTAFF,R.A., SALEHI,K. Region 3 (Post 820201). 92/02/06. 16pp. 60580:068-60580:083.

9202140267 Responds to 920109 ltr re notice of violation & proposed imposition of civil penalties noted in Insp Repts 50-237/91-27,50-249/91-28,50-249/91-32,50-237/91-32, 50-249/91-35,50-237/91-35 & 50-249/91-38.
KOVACH,T. Commonwealth Edison Co. 92/02/07. LIEBERMAN,J. Ofc of Enforcement (Post 870413). 24pp. 60615:303-60615:326.

9202040079 NRC Info Notice 92-012, "Effects of Cable Leakage Currents on Instrument Settings & Indications."
ROSSI,C.E. Division of Operational Events Assessment (Post 870411). 92/02/10. Consolidated Edison Co. of New York, Inc. 4pp. 60656:125-60656:128.

9202180049 Forwards insp rept 50-237/91-39 & 50-249/91-43 on 911207-920117 & notice of violation.
GREENMAN,E.G. Division of Reactor Projects - I/II (Post 870411). 92/02/11. REED,C. Commonwealth Edison Co. 2pp. 60578:301-60578:321.

–9202180076 Notice of violation from insp on 911207-920117.Violations noted:RWP requirements not followed * setpoints in "hydrogen addition on" mode were greater than TS limits.
GREENMAN,E.G. Division of Reactor Projects - I/II (Post 870411). 92/02/11. 2pp. 60578:303-60578:304.

–9202180094 Insp repts 50-237/91-39 & 50-249/91-43 on 911207-920117. Violations noted:Major areas inspected:operational safety, event repts,monthly maint & surveillance,refueling,radwaste, mgt meetings,quality verification & regional requests.
BURGESS,B.L. Region 3 (Post 820201). 92/02/10. 17pp. 60578:305-60578:321.

9202180095 Ack receipt of 920120 ltr informing NRC of steps taken to correct violations noted in insp repts 50-237/91-38 & 50-249/91-42.
RING,M.A. Region 3 (Post 820201). 92/02/11. REED,C. Commonwealth Edison Co. 2pp. 60579:081-60579:090.

9202250263 Forwards "Third 10-Yr Insp Interval Inservice Insp Plan." Plan outlines requirements for non-destructive exam of Class 1,2 & 3 pressure retaining components & supports for period 920301-200228.
PIET,P.L. Commonwealth Edison Co. 92/02/18. MURLEY,T.E. Office of Nuclear Reactor Regulation, Director (Post 870411). 3pp. 60759:074-60759:206.

–9202250284 Rev 0 to "Third 10-Yr Insp Interval Inservice Insp Plan."
* Commonwealth Edison Co. 92/02/18. 100pp. 60759:077-60759:206.

9202270149 Responds to NRC 911226 ltr re response to info requested in insp rept 50-237/91-31 & 50-249/91-34.Corrective actions: mods initiated to replace control relays (HMA11189) on all affected Group I isolation valves.
KOVACH,T.J. Commonwealth Edison Co. 92/02/24. Document Control Branch (Document Control Desk). 6pp. 60778:307-60778:342.

9202280052 Ack receipt of 920207 ltr forwarding payment of civil penalty in amount of $187,500 proposed in NRC 920109 ltr.
LIEBERMAN,J. Ofc of Enforcement (Post 870413). 92/02/27. REED,C. Commonwealth Edison Co. 1p. 60767:355-60767:355.

R. Periodic operating reports & related correspondence

9202260213 Corrected "Semi-Annual Radioactive Effluent Rept for Jan- June,1991." for Dresden Nuclear Power Station.W/920220 ltr.
SCHROEDER,C.W.D. Commonwealth Edison Co. 91/06/30. BAVIS,A.B. Region 3 (Post 820201). 58pp. 60750:128-60750:182.

9202140225 Monthly operating repts for Jan 1992 for Dresden Nuclear Power Station,Units 1,2 & 3.W/920207 ltr.
MAXWELL,D.C., SCHROEDER,C.W. Commonwealth Edison Co. 92/01/31. 36pp. 60615:267-60615:302.

9202270025 Fowards "Radioactive Effluent Rept for July through Dec 1991" & "1991 Annual Rept Max Doses Resulting from Airborne Releases."
SCHROEDER,C.W. Commonwealth Edison Co. 92/02/20. DAVIS,A.B. Region 3 (Post 820201). 11pp. 60752:001-60752:061.

–9202210031 "Effluent & Waste Disposal Semiannual Rept for July through Dec 1991."
* Commonwealth Edison Co. 91/12/31. 21pp. 60752:012-60752:034.

–9202270035 "1991 Annual Rept for Maximum Doses Resulting from Airborne Releases from Jan through Dec."
* Commonwealth Edison Co. 91/12/31. 26pp. 60752:035-60752:061.

S. Reportable occurrences, LERs & related correspondence

9202030258 LER 91-008-01:on 910830,unplanned primary containment group V isolation occurred due to blown bulb.Caused by cracked housing.Light bulb & fuse were replaced.W/910927 ltr.
BLAKEMORE,M., SCHROEDER,C.W. Commonwealth Edison Co. 91/09/27. 6pp. 60486:026-60486:031.

9202280197 LER 91-015-01:on 911205,unplanned standby gas treatment sys automatic initiation signal occurred.Caused by personnel error.Staff will implement comprehensive surveillance procedure to perform cleaning.W/920218 ltr.
BLAKEMORE,M., SCHROEDER,C.W. Commonwealth Edison Co. 92/02/05. 7pp. 60764:181-60764:187.

9202120234 Forwards response to Confirmatory Action Ltr CAL-RIII-91-14 re 911018 failure to twist mast to ensure ball clearance. Corrective actions:reload plan revised & approved by fuel vendor,Siemens Nuclear Power Corp.
GALLE,D. Commonwealth Edison Co. 91/12/06. DAVIS,A.B. Region 3 (Post 820201). 12pp. 60587:138-60587:149.

9202280097 Part 21 rept re rotor pole mounting bolt torque EMD A20, A20C,A20C1 & A20C2 Generators w/serial numbers prior to 70-F1-XXXX should be inspected as soon as possible.
MITCHELL,M.V., GALEAZZI,D.D. MKW Power Systems, Inc. 92/01/24. MURLEY,T. Office of Nuclear Reactor Regulation, Director (Post 870411). 20pp. 60763:326-60763:326.

9202060047 LER 92-002-00:on 920113,primary containment isolation valve closure occurred.Caused by damaged control relay 3-595-114. Relays replaced after testing.W/920131 ltr.
REID,J., SCHROEDER,C.W. Commonwealth Edison Co. 92/01/31. 5pp. 60581:041-60581:045.

9202100280 LER 92-003-00:on 920115,unplanned partial primary containment Group II isolation occurred during surveillance testing.Caused by personnel error.Work request initiated to correct electrical wiring.W/920206 ltr.
GARRETT,P.K., SCHROEDER,C.W. Commonwealth Edison Co. 92/02/06. 5pp. 60580:323-60580:327.

9202240400 LER 92-004-00:on 920122,calculations indicated min required 4 kV safety bus voltages for Buses 33-1 & 34-1 to be 3832 volts & 3,92 volts,respectively.Caused by inadequate design control.Mods designed & installed.W/921221 ltr.
LAWSON,S., SCHROEDER,C.W. Commonwealth Edison Co. 92/02/21. 5pp. 60735:233-60735:237.

T. Hearing transcripts on non-antitrust matters

9202120063 Transcript of 920205 meeting in Rockville,MD re periodic briefing on operating reactors & fuel facilities.Pp 1-96.W/ viewgraphs.
* Commissioners (Post 750119). 92/02/05. 107pp. 60548:001-60548:106.

V. Operator Examinations

9202280232 Forwards exam answer key,exam results summary & copies of candidates individual answer sheet,per 920205 Generic Fundamentals Exam Section of written operator licensing exam.
WRIGHT,G.C. Region 3 (Post 820201). 92/02/24. Commonwealth Edison Co. 100pp. 60785:242-60785:348.

DOCKET 50-250 TURKEY POINT PLANT, UNIT 3

F. Security, medical, emergency & fire protection plans

9202240023 Informs that w/one exception,revs 21 & 22 to licensee emergency plan meet planning standards of 10CFR50.47(b) & requirements of app to 10CFR50.One change appeared to decrease plan effectiveness re exposure authorizations.
CLINE,W.E. Region 2 (Post 820201). 92/01/31. GOLDBERG,J.H. Florida Power & Light Co. 5pp. 60654:056-60654:076.

–9202240028 Discusses plant emergency plan change,Rev 21.Review determined that w/exception noted in item II.C.4,changes consistent w/requirements of 10CFR50.47(b),10CFR50 App E, 10CFR50.54(q) & planning guidance of NUREG-0654.
BOLAND,A.T. Region 2 (Post 820201). 92/01/31. RANKIN,W.H. Region 2 (Post 820201). 10pp. 60654:061-60654:070.

–9202240032 Discusses Rev 22 to plant emergency plan.Reviewer determined that changes consistent w/requirements of 10CFR50.47(b), 10CFR50.54(q),10CFR50 App E & guidance provided in NUREG-0654.
BOLAND,A.T. Region 2 (Post 820201). 92/01/31. RANKIN,W.H. Region 2 (Post 820201). 6pp. 60654:071-60654:076.

9202240187 Forwards scope & objectives for 1992 annual emergency preparedness exercise to be conducted on 920506.Objectives developed in conjunction w/state & local govts.
PLUNKETT,T.F. Florida Power & Light Co. 92/02/06. Document Control Branch (Document Control Desk). 10pp. 60708:162-60708:171.

H. General correspondence

9201130108 Responds to 911202 ltr enclosing ltr from constituent, RR Diaz-Robainas,providing allegations concerning util management of operation & engineering support at plant. Preliminary results of insp indicate no safety concerns.
TAYLOR,J.M. Ofc of the Executive Director for Operations. 92/01/03. GRAHAM,B. Senate. 1p. 60718:019-60718:023.

–9201130110 Forwards 911030 ltr from constituent,RR Diaz-Robainas, expressing concerns re safety in operation & engineering support at Turkey Point.
GRAHAM,B. Senate. 91/12/02. KAMMERER,C. Congressional Affairs (870413-911116). 4pp. 60718:020-60718:023.

P. Operating license stage documents & correspondence

9202200099 Notification of rescheduled 920227 meeting w/util in Rockville,MD to discuss seismic qualification of equipment at plants.
NORRIS,J.A., AULUCK,R. Project Directorate II-2. 92/01/15. BERLINGW,H.N. Project Directorate II-2. 3pp. 60620:250-60620:252.

9202140293 Discusses 920109 meeting w/util in Atlanta,GA to allow util to make presentation on status of engineering initiatives within util & to discuss lessons learned during recent facility dual unit outage.
REYES,L.A. Region 2 (Post 820201). 92/01/27. GOLDBERG,J.H. Florida Power & Light Co. 38pp. 60572:267-60572:304.

9202140151 Forwards Region II organization chart identifying managers & staff associated w/insp & regulation of plants.
EBNETER,S.D. Region 2 (Post 820201). 92/01/29. GOLDBERG,J.H. Florida Power & Light Co. 7pp. 60571:240-60571:246.

9201300217 Suppl 1 to Generic Ltr 88-01 to all licensees of operating BWRs & holders of const permits for BWRs providing acceptable alternatives to NRC position on IGSCC in BWR austenitic stainless steel piping.
PARTLOW,J.G. Associate Director for Projects (Post 870411). 92/02/04. Consolidated Edison Co. of New York, Inc. 7pp. 60838:228-60838:234.

9202060413 Notification of 920227 meeting w/util in Rockville,MD to discuss status of various licensing issues.
NORRIS,J.A., AULUCK,R. Project Directorate II-2. 92/02/04. BERKOW,H.N. Project Directorate II-2. 4pp. 60494:321-60494:324.

9202100397 Forwards SE describing results of NRC confirmatory audit of load sequencer implementation at plant.
AULUCK,R. Project Directorate II-2. 92/02/04. GOLDBERG,J.H. Florida Power & Light Co. 2pp. 60518:293-60518:304.

-9202100399 Safety evaluation accepting confirmatory audit of load sequencer implementation.
* Office of Nuclear Reactor Regulation, Director (Post 870411). 92/02/04. 10pp. 60518:295-60518:304.

9202140287 Forwards proprietary "Low Upper-Shelf Toughness Fracture Analysis of Reactor Vessels of Turkey Point Units 3 & 4 for Load A & B Conditions" for review & approval.Analysis withheld (ref 10CFR2.790).
PLUNKETT,T.F. Florida Power & Light Co. 92/02/04. Document Control Branch (Document Control Desk). 7pp. 60617:270-60617:276.

9202110352 Forwards proprietary final EPRI NP-6560-L, "Human Reliability Analysis Approach Using Measurements for Individual Plant Exam." Rept withheld (ref 10CFR2.790).
PLUNKETT,T.F. Florida Power & Light Co. 92/02/05. Document Control Branch (Document Control Desk). 2pp. 60614:350-60614:351.

9202110362 Forwards amends 148 & 151 to licenses DPR-41 & DPR-31, respectively & safety evaluation.Amends make line-item improvements to TS per generic ltr 90-09.
AULUCK,R. Project Directorate II-2. 92/02/07. GOLDBERG,J.H. Florida Power & Light Co. 3pp. 60538:059-60538:062.

-9202110364 Amends 151 & 146 to licenses DPR-31 & DPR-41,respectively, making line-item improvements to TS per generic ltr 90-09.
BERKOW,H.N. Project Directorate II-2. 92/02/07. 9pp. 60538:062-60538:070.

-9202110366 Safety evaluation supporting amends 151 & 146 to licenses DPR-31 & DPR-41,respectively.
* Office of Nuclear Reactor Regulation, Director (Post 870411). 92/02/07. 2pp. 60538:071-60538:072.

9202120339 Notifies of 920218 meeting w/util in Rockville,MD to discuss status of various licensing issues.
AULUCK,R. Project Directorate II-2. 92/02/11. BERKOW,H.N. Project Directorate II-2. 3pp. 60566:099-60566:101.

9202130139 Advises that 920127 response to Generic Ltr 91-11, "Resolution of Generic Issue 48, 'LCOs for Class 1E Vital Instrument Buses' & 49, 'Interlocks & LCOs for Class 1E Tie Breakers'" meets reporting requirements.
AULUCK,R. Project Directorate II-2. 92/02/11. GOLDBERG,J.H. Florida Power & Light Co. 2pp. 60566:277-60566:278.

9202280145 Provides status of remaining Design Basis Document Verification & Component Design Review Verification items to be completed by FPL.
PLUNKETT,T.F. Florida Power & Light Co. 92/02/12. Document Control Branch (Document Control Desk). 2pp. 60751:281-60751:282.

9202250171 Forwards updated estimate of RT PTS & beltline matls data, per NRC 910515 issuance pursuant to 10CFR50.61(b)(1) requirements.Updated estimate demonstrates adequate margins of safety to screening criterion for circumferential welds.
PLUNKETT,T.F. Florida Power & Light Co. 92/02/13. Document Control Branch (Document Control Desk). 3pp. 60740:151-60740:153.

9202270451 Ack receipt of 920103 request,under 2.206,that NRC institute show cause proceeding re plant.Recipient ltr does not provide any basis for any Action against util.Notice of receipt & denial of petition encl.
MURLEY,T.E. Office of Nuclear Reactor Regulation, Director (Post 870411). 92/02/20. SAPORITO,T. Affiliation Not Assigned. 4pp. 60720:320-60721:041.

-9202270451 Notice of receipt & denial of TJ Saporito 911203 petition, under 2.206,that NRC take certain actions against licensee, including show cause.
MIRACLIA,F.J. Office of Nuclear Reactor Regulation, Director (Post 870411). 92/02/20. 2pp. 60720:324-60721:041.

9202270067 Summary of 920218 meeting w/util in Rockville,MD re status of all active licensing issues.
AULUCK,R. Project Directorate II-2. 92/02/21. Project Directorate II-2. 2pp. 60718:250-60718:251.

9202270490 Informs that L Raghavan will be temporarily replacing R Auluck as project manager for plant from 920301-0530.
BERKOW,H.N. Project Directorate II-2. 92/02/21. GOLDBERG,J.H. Florida Power & Light Co. 2pp. 60727:076-60727:077.

Q. Inspection reports, IE Bulletins & correspondence

9112200262 NRC Info Notice 91-087, "Hydrogen Embrittlement of Raychem Cryofit Couplings."
ROSSI,C.E. Division of Operational Events Assessment (Post 870411). 91/12/27. Consolidated Edison Co. of New York, Inc. 4pp. 60656:107-60656:110.

9112270125 NRC Info Notice 92-001, "Cable Damage Caused by Inadequate Cable Installation Procedures & Controls."
ROSSI,C.E. Division of Operational Events Assessment (Post 870411). 92/01/03. Consolidated Edison Co. of New York, Inc. 4pp. 60656:111-60656:114.

9112300071 NRC Info Notice 92-003, "Remote Trip Function Failures in GE FI-frame Molded-Case Circuit Breakers."
ROSSI,C.E. Division of Operational Events Assessment (Post 870411). 92/01/06. Consolidated Edison Co. of New York, Inc. 6pp. 60656:115-60656:120.

9201020171 NRC Info Notice 92-005, "Potential Coil Insulation Breakdown in ARB RXMH2 Relays."
ROSSI,C.E. Division of Operational Events Assessment (Post 870411). 92/01/08. Consolidated Edison Co. of New York, Inc. 6pp. 60514:003-60514:008.

9201080305 NRC Info Notice 92-006, "Reliability of ATWS Mitigation Sys & Other NRC Required Equipment not Controlled by Plant TS."
ROSSI,C.E. Division of Operational Events Assessment (Post 870411). 92/01/15. Consolidated Edison Co. of New York, Inc. 4pp. 60486:077-60486:080.

9202140096 Forwards insp repts 50-250/91-50 & 50-251/91-50 on 911123-1227.No violations noted.
SINKULE,M.V. Region 2 (Post 820201). 92/01/22. GOLDBERG,J.H. Florida Power & Light Co. 3pp. 60571:067-60571:087.

-9202140098 Insp repts 50-250/91-50 & 50-251/91-50 on 911123-1227.No violations noted.Major areas inspected:surveillance,maint, operational safety,plant events & mgt meeting.
BUTCHER,R.C., SCHNEBLI,G.A., TROCINE,L. Region 2 (Post 820201). 92/01/22. 17pp. 60571:070-60571:087.

9201160195 NRC Info Notice 92-008, "Revised Protective Action Guidance for Nuclear Incidents."
CUNNINGHAM,R.E. Division of Industrial & Medical Nuclear Safety (Post 870729). 92/01/23. Consolidated Edison Co. of New York, Inc. 7pp. 60680:256-60680:262.

9202140093 Ack receipt of 911218 response to notice of violation issued on 911112 concerning activities at facilities.
JULIAN,C.A. Region 2 (Post 820201). 92/01/27. GOLDBERG,J.H. Florida Power & Light Co. 3pp. 60571:100-60571:102.

9202050104 Responds to violations noted in Insp Repts 50-250/91-45 & 50-251/91-45.Corrective actions:parameters used in Eagle 21 portion of RPS verified,consolidation matrix & training program prepared.
GOLDBERG,J.H. Florida Power & Light Co. 92/01/29. Document Control Branch (Document Control Desk). 6pp. 60544:152-60544:157.

9202050182 Advises that info & planned/accomplished actions discussed in 910730 response to bulletin 88-001,suppl 2, "Failure of Westinghouse SG Tube Mechanical Plugs" acceptable.
AULUCK,R. Project Directorate II-2. 92/01/29. GOLDBERG,J.H. Florida Power & Light Co. 2pp. 60480:023-60480:024.

9202140151 Forwards Region II organization chart identifying managers & staff associated w/insp & regulation of plants.
EBNETER,S.D. Region 2 (Post 820201). 92/01/29. GOLDBERG,J.H. Florida Power & Light Co. 7pp. 60571:240-60571:246.

9201280345 NRC Info Notice 92-010, "Brachytherapy Incidents Involving Ir-192 Wire Used in Endobronchial Treatments."
CUNNINGHAM,R.E. Division of Industrial & Medical Nuclear Safety (Post 870729). 92/01/31. Consolidated Edison Co. of New York, Inc. 4pp. 60656:121-60656:124.

9201310062 NRC Info Notice 92-011, "Soil & Water Contamination at Fuel Cycle Facilities."
CUNNINGHAM,R.E. Division of Industrial & Medical Nuclear Safety (Post 870729). 92/02/05. Consolidated Edison Co. of New York, Inc. 4pp. 60716:212-60716:215.

9202040079 NRC Info Notice 92-012, "Effects of Cable Leakage Currents on Instrument Settings & Indications."
ROSSI,C.E. Division of Operational Events Assessment (Post 870411). 92/02/10. Consolidated Edison Co. of New York, Inc. 4pp. 60656:125-60656:128.

9202240094 Forwards insp repts 50-250/92-02 & 50-251/92-02 on 920113-17.No violations or deviations noted.
JULIAN,C.A. Region 2 (Post 820201). 92/02/11. GOLDBERG,J.H. Florida Power & Light Co. 3pp. 60655:159-60655:167.

-9202240097 Insp repts 50-250/92-02 & 50-251/92-02 on 920113-17.No violations or deviations noted.Major areas inspected:maint procedures for new equipment added during emergency power sys enhancement project.
HUNT,M.D., JAPE,F. Region 2 (Post 820201). 92/02/06. 6pp. 60655:162-60655:167.

R. Periodic operating reports & related correspondence

9202210346 Monthly operating repts for Jan 1992 for Turkey Point Units 3 & 4.W/ 920214 ltr.
GOLDIE,M.E., PLUNKETT,T.F. Florida Power & Light Co. 92/01/31. 9pp. 60714:045-60714:053.

S. Reportable occurrences, LERs & related correspondence

9202280097 Part 21 rept re rotor pole mounting bolt torque EMD A20, A20C,A20C1 & A20C2 Generators w/serial numbers prior to 70-F1-XXXX should be inspected as soon as possible.
MITCHELL,M.V. MKW Power Systems, Inc. 92/01/24. MURLEY,T. Office of Nuclear Reactor Regulation, Director (Post 870411). 20pp. 60763:307-60763:326.

9202240064 PNO-II-92-008:on 920112,death by gunshot of on duty security officer inside protected area occurred.Region II will continue to monitor on-going investigation.
MCGUIRE,D. Region 2 (Post 820201). 92/02/13. 1p. 60654:217-60654:217.

V. Operator Examinations

9202050037 Informs of arrangements made for administration of licensing exams at plant.Written exams scheduled for 920420 & operating exams scheduled for 920421-24.Ref matl listed in Encl 1 should be furnished by 920220.
PEEF,JES,T.A. Region 2 (Post 820201). 92/01/28. GOLDBERG,J.H. Florida Power & Light Co. 11pp. 60466:156,60466:166.

DOCKET 50-251 TURKEY POINT PLANT, UNIT 4

F. Security, medical, emergency & fire protection plans

9202240023 Informs that w/one exception,rsvs 21 & 22 to licensee emergency plan meet planning standards of 10CFR50.47(b) & requirements of app to 10CFR50.Due change appeared to decrease plan effectiveness re exposure authorizations.
CLINE,W.E. Region 2 (Post 820201). 92/01/31. GOLDBERG,J.H. Florida Power & Light Co. 5pp. 60654:056-60654:076.

--**9202240028** Discusses plant emergency plan change,Rev 21.Review determined that w/exception noted in Item II.C.4,changes consistent w/requirements of 10CFR50.47(b),10CFR50 App E, 10CFR50.54(q) & planning guidance of NUREG-0654.
BOLAND,A.T. Region 2 (Post 820201). 92/01/31. RANKIN,W.H. Region 2 (Post 820201). 10pp. 60654:061-60654:070.

--**9202240032** Discusses Rev 22 to plant emergency plan.Review determined that changes consistent w/requirements of 10CFR50.47(b), 10CFR50.54, 10CFR50 App E & guidance provided in NUREG-0654.
BOLAND,A.T. Region 2 (Post 820201). 92/01/31. RANKIN,W.H. Region 2 (Post 820201). 6pp. 60654:071-60654:076.

9202240187 Forwards scope & objectives for 1992 annual emergency preparedness exercise to be conducted on 920506.Objectives developed in conjunction w/state & local govts.
PLUNKETT,T.F. Florida Power & Light Co. 92/02/06. Document Control Branch (Document Control Desk). 10pp. 60708:162-60708:171.

H. General correspondence

9201130108 Responds to 911202 ltr enclosing ltr from constituent, RR Diaz-Robainas,providing allegations concerning util management of operation & engineering support at plant. Preliminary results of insp indicate no safety concerns.
TAYLOR,J.M. Ofc of the Executive Director for Operations. 92/01/03. GRAHAM,B. Senate. 1p. 60718:019-60718:023.

--**9201130110** Forwards 911030 ltr from constituent,RR Diaz-Robainas, expressing concerns re safety in operation & engineering support at Turkey Point.
GRAHAM,B. Senate. 91/12/02. KAMMERER,C. Congressional Affairs (870413-911116). 4pp. 60718:020-60718:023.

P. Operating license stage documents & correspondence

9202200099 Notification of rescheduled 920227 meeting w/util in Rockville,MD to discuss seismic qualification of equipment at plants.
NORRIS,J.A. AULUCK,R. Project Directorate II-2. 92/01/15. BERKOW,H.N. Project Directorate II-2. 3pp. 60620:250-60620:252.

9202140293 Discusses 920109 meeting w/util in Atlanta,GA to allow util to make presentation on status of engineering initiatives within util & to discuss lessons learned during recent facility dual unit outage.
REYES,L.A. Region 2 (Post 820201). 92/01/27. GOLDBERG,J.H. Florida Power & Light Co. 38pp. 60572:267-60572:304.

9202050095 Forwards "Reactor Containment Bldg Integrated Leak Rate Test (ILRT) - 1991 Turkey Point,Unit 4,ILRT - Date of Test Completion:911020."
PLUNKETT,T.F. Florida Power & Light Co. 92/01/28. Document Control Branch (Document Control Desk). 1p. 60544:196-60544:274.

--**9202050096** "Reactor Containment Bldg Integrated Leak Rate Test (ILRT) Rept - 1991 Turkey Point,Unit 4,ILRT - Date of Test Completion:911020."
* Florida Power & Light Co. 91/10/20. 76pp. 60544:199-60544:274.

9202140151 Forwards Region II organization chart identifying managers & staff associated w/insp & regulation of plants.
EBNETER,S.D. Region 2 (Post 820201). 92/01/29. GOLDBERG,J.H. Florida Power & Light Co. 7pp. 60571:240-60571:246.

9201300217 Suppl 1 to Generic Ltr 88-01 to all licensees of operating BWRs & holders of const permits for BWRs providing acceptable alternatives to NRC position on IGSCC in BWR austenitic stainless steel piping.
PARTLOW,J.G. Associate Director for Projects (Post 870411). 92/02/04. Consolidated Edison Co. of New York, Inc. 7pp. 60838:228-60838:234.

9202060413 Notification of 920227 meeting w/util in Rockville,MD to discuss status of various licensing issues.
NORRIS,J.A. Project Directorate II-2. 92/02/04. BERKOW,H.N. Project Directorate II-2. 4pp. 60494:321-60494:324.

9202100397 Forwards SE describing results of NRC confirmatory audit of load sequencer implementation at plant.
AULUCK,R. Project Directorate II-2. 92/02/04. GOLDBERG,J.H. Florida Power & Light Co. 2pp. 60518:293-60518:304.

--**9202100399** Safety evaluation accepting confirmatory audit of load sequencer implementation.
* Office of Nuclear Reactor Regulation, Director (Post 870411). 92/02/04. 10pp. 60518:295-60518:304.

9202140287 Forwards proprietary "Low Upper-Shelf Toughness Fracture Analysis of Reactor Vessels of Turkey Point Units 3 & 4 for Load A & B Conditions" for review & approval.Analysis withheld (ref 10CFR2.790).
PLUNKETT,T.F. Florida Power & Light Co. 92/02/04. Document Control Branch (Document Control Desk). 7pp. 60617:270-60617:276.

9202110352 Forwards proprietary final EPRI NP-6560-L, "Human Reliability Analysis Approach Using Measurements for Individual Plant Performance." Rept withheld (ref 10CFR2.790).
PLUNKETT,T.F. Florida Power & Light Co. 92/02/05. Document Control Branch (Document Control Desk). 2pp. 60614:350-60614:351.

9202110362 Forwards amends 146 & 151 to licenses DPR-41 & DPR-31, respectively & safety evaluation.Amends make line-item improvements to TSs per generic ltr 90-09.
AULUCK,R. Project Directorate II-2. 92/02/07. GOLDBERG,J.H. Florida Power & Light Co. 9pp. 60538:063-60538:072.

--**9202110364** Amends 151 & 146 to licenses DPR-31 & DPR-41,respectively, making line-item improvements to TS per generic ltr 90-09.
BERKOW,H.N. Project Directorate II-2. 92/02/07. 9pp. 60538:062-60538:070.

--**9202110366** Safety evaluation supporting amends 151 & 146 to licenses DPR-31 & DPR-41,respectively.
* Office of Nuclear Reactor Regulation, Director (Post 870411). 92/02/07. 2pp. 60538:071-60538:072.

9202120339 Notifies of 920218 meeting w/util in Rockville,MD to discuss status of various licensing issues.
AULUCK,R. Project Directorate II-2. 92/02/11. BERKOW,H.N. Project Directorate II-2. 3pp. 60566:099-60566:101.

9202130139 Advises that 920127 response to Generic Ltr 91-11, "Resolution of Generic Issue 48, 'LCOs for Class 1E Vital Instrument Buses' & 49, 'Interlocks & LCOs for Class 1E Tie Breakers'" meets reporting requirements.
AULUCK,R. Project Directorate II-2. 92/02/11. GOLDBERG,J.H. Florida Power & Light Co. 2pp. 60566:277-60566:278.

9202250145 Provides status of remaining Design Basis Document Verification & Component Design Review Verification items to be completed by FPL.
PLUNKETT,T.F. Florida Power & Light Co. 92/02/12. Document Control Branch (Document Control Desk). 2pp. 60751:281-60751:282.

9202250171 Forwards updated estimate of RT PTS & beltline matls data, per NRC 910515 issuance of rev to 10CFR50.61(b)(1) requirements.Updated estimate demonstrates adequate margins of safety to screening criterion for circumferential welds.
PLUNKETT,T.F. Florida Power & Light Co. 92/02/13. Document Control Branch (Document Control Desk). 3pp. 60740:151-60740:153.

9202270447 Ack receipt of 920103 request,under 2.206,that NRC institute show cause proceeding re plant.Recipient ltr does not provide any basis for any action against util.Notice of receipt & denial of petition encl.
MURLEY,T.E. Office of Nuclear Reactor Regulation, Director (Post 870411). 92/02/20. SAPORITO,T. Affiliation Not Assigned. 4pp. 60720:320-60721:041.

--**9202270451** Notice of receipt & denial of TJ Saporito 911203 petition, under 2.206,that NRC take certain actions against licensee, including show cause.
MIRAGLIA,F.J. Office of Nuclear Reactor Regulation, Director (Post 870411). 92/02/20. 2pp. 60720:324-60721:041.

9202270067 Summary of 920218 meeting w/util in Rockville,MD re status of all active licensing issues.
AULUCK,R. Project Directorate II-2. 92/02/21. Project Directorate II-2. 2pp. 60718:250-60718:251.

9202270490 Informs that L Raghavan will be temporarily replacing R Auluck as project manager for plant from 920301-0530.
BERKOW,H.N. Project Directorate II-2. 92/02/21. GOLDBERG,J.H. Florida Power & Light Co. 2pp. 60727:076-60727:077.

Q. Inspection reports, IE Bulletins & correspondence

9112200262 NRC Info Notice 91-087, "Hydrogen Embrittlement of Raychem Cryofit Couplings."
ROSSI,C.E. Division of Operational Events Assessment (Post 870411). 91/12/27. Consolidated Edison Co. of New York, Inc. 4pp. 60656:107-60656:110.

9112270125 NRC Info Notice 92-001, "Cable Damage Caused by Inadequate Cable Installation Procedures & Controls."
ROSSI,C.E. Division of Operational Events Assessment (Post 870411). 92/01/03. Consolidated Edison Co. of New York, Inc. 4pp. 60656:111-60656:114.

9112300071 NRC Info Notice 92-003, "Remote Trip Function Failures in GE F-Frame Molded-Case Circuit Breakers."
ROSSI,C.E. Division of Operational Events Assessment (Post 870411). 92/01/06. Consolidated Edison Co. of New York, Inc. 6pp. 60656:115-60656:120.

9201020171 NRC Info Notice 92-005, "Potential Coil Insulation Breakdown in ABB RXMH2 Relays."
ROSSI,C.E. Division of Operational Events Assessment (Post 870411). 92/01/06. Consolidated Edison Co. of New York, Inc. 6pp. 60514:003-60514:008.

9201080305 NRC Info Notice 92-006, "Reliability of ATWS Mitigation Sys & Other NRC Required Equipment not Controlled by Plant TS."
ROSSI,C.E. Division of Operational Events Assessment (Post 870411). 92/01/15. Consolidated Edison Co. of New York, Inc. 4pp. 60486:077-60486:080.

9202140096 Forwards insp repts 50-250/91-50 & 50-251/91-50 on 911123-1227.No violations noted.
SINKULE,M.V. Region 2 (Post 820201). 92/01/22. GOLDBERG,J.H. Florida Power & Light Co. 3pp. 60571:067-60571:087.

--**9202140098** Insp repts 50-250/91-50 & 50-251/91-50 on 911123-1227.No violations noted.Major areas inspected:surveillance,maint, operational safety,plant events & mgt meeting.
BUTCHER,R.C., SCHNEBLI,G.A., TROCINE,L. Region 2 (Post 820201). 92/01/22. 17pp. 60571:070-60571:087.

9201160195 NRC Info Notice 92-008, "Revised Protective Action Guidance for Nuclear Incidents."
CUNNINGHAM,R.E. Division of Industrial & Medical Nuclear Safety (Post 870729). 92/01/23. Consolidated Edison Co. of New York, Inc. 7pp. 60680:256-60680:262.

9202030140 Forwards "ISI Summary Rept,Second Interval,Third Period, First Outage (1991)."
PLUNKETT,T.F. Florida Power & Light Co. 92/01/27. Document Control Branch (Document Control Desk). 1p. 60487:215-60488:157.

--9202030148 "ISI Summary Rept,Second Interval,Third Period,First Outage (1991)."
* Florida Power & Light Co. 92/01/10. 200pp. 60487:216-60488:157.

9202140093 Ack receipt of 911218 response to notice of violation issued on 911112 concerning activities at facilities.
JULIAN,C.A. Region 2 (Post 820201). 92/01/27. GOLDBERG,J.H. Florida Power & Light Co. 3pp. 60571:100-60571:102.

9202050104 Responds to violations noted in insp Repts 50-250/91-45 & 50-251/91-45.Corrective actions,parameters used in Eagle 21 portion of RPS verified,consolidation matrix & training program prepared.
GOLDBERG,J.H. Florida Power & Light Co. 92/01/29. Document Control Branch (Document Control Desk). 6pp. 60544:152-60544:157.

9202050162 Advises that info & planned/accomplished actions discussed in 910730 response to bulletin 89-001,suppl 2, "Failure of Westinghouse SG Tube Mechanical Plugs," acceptable.
AULUCK,R. Project Directorate II-2. 92/01/29. GOLDBERG,J.H. Florida Power & Light Co. 2pp. 60480:023-60480:024.

9202140151 Forwards Region II organization chart identifying managers & staff associated w/insp & regulation of plants.
EBNETER,S.D. Region 2 (Post 820201). 92/01/29. GOLDBERG,J.H. Florida Power & Light Co. 7pp. 60571:240-60571:246.

9201280345 NRC Info Notice 92-010, "Brachytherapy Incidents Involving Ir-192 Wire Used in Endobronchial Treatments."
CUNNINGHAM,R.E. Division of Industrial & Medical Nuclear Safety (Post 870729). 92/01/31. Consolidated Edison Co. of New York, Inc. 4pp. 60656:121-60656:124.

9201310062 NRC Info Notice 92-011, "Soil & Water Contamination at Fuel Cycle Facilities."
CUNNINGHAM,R.E. Division of Industrial & Medical Nuclear Safety (Post 870729). 92/02/05. Consolidated Edison Co. of New York, Inc. 4pp. 60716:212-60716:215.

9202040079 NRC Info Notice 92-012, "Effects of Cable Leakage Currents on Instrument Settings & Indications."
ROSS,C.E. Division of Operational Events Assessment (Post 870411). 92/02/10. Consolidated Edison Co. of New York, Inc. 4pp. 60656:125-60656:128.

9202240094 Forwards insp repts 50-250/92-02 & 50-251/92-02 on 920113- 17.No violations or deviations noted.
JULIAN,C.A. Region 2 (Post 820201). 92/02/11. GOLDBERG,J.H. Florida Power & Light Co. 3pp. 60655:158-60655:167.

--9202240097 Insp repts 50-250/92-02 & 50-251/92-02 on 920113-17.No violations or deviations noted.Major areas inspected:maint procedures for new equipment added during emergency power sys enhancement project.
HUNT,M.D., JAPE,F. Region 2 (Post 820201). 92/02/06. 6pp. 60655:162-60655:167.

R. Periodic operating reports & related correspondence

9202210346 Monthly operating repts for Jan 1992 for Turkey Point,Units 3 & 4.W/ 920214 ltr.
GOLDIE,M.E., PLUNKETT,T.F. Florida Power & Light Co. 92/01/31. 9pp. 60714:045-60714:053.

S. Reportable occurrences, LERs & related correspondence

9202140105 PNO-II-92-005:on 920128,plant taken off line to repair small steam leak inside containment bldg.Unit being taken to cold shutdown to accomplish weld repairs & will be back on line at midnight on 920201.
SCHIN,R. Region 2 (Post 820201). 92/01/29. 1p. 60571:110-60571:110.

9202240064 PNO-II-92-006:on 920212,death by gunshot of on duty security officer inside protected area occurred.Region II will continue to monitor on-going investigation.
MCGUIRE,D. Region 2 (Post 820201). 92/02/13. 1p. 60654:217-60654:217.

V. Operator Examinations

9202050037 Informs of arrangements made for administration of licens. exams at plant.Written exams scheduled for 920420 & operating exams scheduled for 920421-24.Ref matl listed in Encl 1 should be furnished by 920220.
PEEBLES,T.A. Region 2 (Post 820201). 92/01/28. GOLDBERG,J.H. Florida Power & Light Co. 11pp. 60486:156-60486:166.

DOCKET 50-252 UNIV. OF NEW MEXICO RESEARCH REACTOR

H. General correspondence

9202260140 Informs that LJ Callan has replaced AB Beach as Director,Div of Radiation Safety & Safeguards in Region 4.Requests that future correspondence to region be addressed to listed address.
MARTIN,R.D. Region 4 (Post 820201). 92/02/18. RODERICK,N. New Mexico, Univ. of, Albuquerque, NM. TURCOTTE,R.L. Dept. of Veterans Affairs Medical Center, Omaha, NE (formerly Veterans Admin. Me. SMITH,D. Interior, Dept. of, Geological Survey. 36pp. 60752:254-60752:288.

DOCKET 50-254 QUAD-CITIES STATION, UNIT 1

F. Security, medical, emergency & fire protection plans

9202110234 Rev 01A to EPIP 0720-03 re GSEP augmentation for actual nuclear event.
* Commonwealth Edison Co. 91/10/30. 3pp. 60576:101-60576:103.

9201040312 Revised Chemistry Director Procedures,including Rev 3 to QEP 175-S1 & Rev 2 to QEP 175-S2,clarifying procedures steps.
HOOGHEEN,D. Commonwealth Edison Co. 91/12/13. 7pp. 60491:091-60491:097.

9202040304 Rev 7 to Notification Procedure QEP 300-1, "Notification for GSEP Emergencies." Rev provides guidance to make NARS notification to outside agencies.
HOOGHEEN,D. Commonwealth Edison Co. 92/01/10. 11pp. 60483:292-60483:302.

9202040309 Rev 3 to Station Director Procedure QEP 105-S1, "Station Director Alert Checklist." Rev clarifies staffing requirments for TSC.
HOOGHEEN,D. Commonwealth Edison Co. 92/01/13. 5pp. 60491:086-60491:090.

9202060073 Ack receipt of licensee 920110 ltr w/rev 28 to "Nuclear Power Station Security Plan per 10CFR50.54(p).Proposed change not consistent w/CFR provision & correction should be submitted within 2 months.Rev withheld ref 10CFR2.790.
GREGER,L.R. Region 3 (Post 820201). 92/01/29. KOVACH,T.J. Commonwealth Edison Co. 3pp. 60545:344-60545:346.

9202210040 Rev 3 to Procedure QEP 107-S1, "Assistant Station Director - Alert Checklist." Revised Table of Contents encl.
* Commonwealth Edison Co. 92/01/31. 5pp. 60717:356-60717:360.

9202210056 Rev 8 to Procedure QEP 400-S2, "Site Evacuation Checklist - Responsibility for Coordination:Security Director." Revised Table of Contents encl.
* Commonwealth Edison Co. 92/01/31. 9pp. 60722:319-60722:327.

9202210067 Rev 4 to Procedure QEP 300-S, "State Agency Update Checklist." Revised Table of Contents encl.
* Commonwealth Edison Co. 92/01/31. 5pp. 60722:314-60722:318.

9202210091 Revised Chemistry Director Procedures,including Rev 2 to QEP 175-1,Rev 4 to QEP 175-S1,Rev 3 to QEP 175-S2 & Rev 2 to QEP 175-S3.Revised Table of Contents encl.
* Commonwealth Edison Co. 92/01/31. 12pp. 60722:302-60722:313.

9202210100 Rev 4 to QEP 120-S1, "Technical Director - Alert Checklist." Revised Table of Contents encl.
* Commonwealth Edison Co. 92/01/31. 10pp. 60722:292-60722:301.

9202110007 Ack receipt of 920113 transmittal re proposed objectives & scope of participation for emergency preparedness exercise scheduled for 920429.
GREGER,L.R. Region 3 (Post 820201). 92/02/04. REED,C. Commonwealth Edison Co. 1p. 60516:029-60516:029.

9202110019 Forwards safety insp repts 50-254/91-25 & 50-265/91-21 on 911209-13,18-19 & 920102-03.No violations or deviations identified.
RING,M.A. Region 3 (Post 820201). 92/02/05. REED,C. Commonwealth Edison Co. 2pp. 60516:102-60516:111.

--9202110026 Safety insp repts 50-254/91-25 & 50-265/91-21 on 911209-13, 18-19 & 920102-03.No violations identified.Major areas inspected:im. nentation of fire protection program, including review & evaluation of administrative procedures.
HOLMES,J.A., JABLONSKI,F.J. Region 3 (Post 820201). 92/02/05. 8pp. 60516:104-60516:111.

9202240324 Map pouches for onsite & offsite maps app to Corporate EPIP Series 3002-01.
* Commonwealth Edison Co. 92/02/06. 10pp. 60759:058-60759:073.

9202200068 Ack receipt of 920203 ltr in response to NRC 911220 ltr re security concerns involving supervisory reliability,key & document control & compensatory & training issues at plant. Investigation of concerns sufficient to support conclusions.
NORELIUS,C.E. Region 3 (Post 820201). 92/02/13. REED,C. Commonwealth Edison Co. 2pp. 60610:207-60610:209.

--9202200071 Discusses summary of investigation into security program allegations at plant noted in 911220 ltr.Encl withheld (ref 10CFR2.790).
KOVACH,T.J. Commonwealth Edison Co. 92/02/03. DAVIS,A.B. Region 3 (Post 820201). 1p. 60610:209-60610:209.

J. Insurance & indemnity information

9202240321 Lists onsite property damage insurance in force at facilities.
LEZON,R.J. Commonwealth Edison Co. 92/02/14. Document Control Branch (Document Control Desk). 1p. 60715:029-60715:029.

P. Operating license stage documents & correspondence

9202210213 Partial response to FOIA request for records.App B records encl & available in PDR.NRC review continuing.
GRIMSLEY,D.H. Division of Freedom of Information & Publications Services. (Post 890205). 91/07/15. WILLIAMS,O.G. JRA Associates. 2pp. 60705:105-60705:269.

--9011270055 Responds to 900814 memo re acceptability of dedicated individual to perform primary CI function.Dedicated individual responsible for closing manual isolation valves when containment required.Practice acceptable.
MCCRACKEN,C.E. Plant Systems Branch. 90/11/01. BARRETT,R. Project Directorate [illegible]. 2pp. 60705:263-60705:269.

9202100026 Forwards summary of secondary containment test on 910816. Secondary containment demonstrated operable per TS 4.7.C.1.c.
STOLS,R. Commonwealth Edison Co. 91/08/30. DAVIS,A.B. Region 3 (Post 820201). 3pp. 60560:019-60560:021.

9202050446 Forwards environ assessement & finding of no significant impact for exemption from 10CFR50,App J,re two-ply containment penetration expansion bellows,for FR publication.
OLSHAN,L.N. Project Directorate III-2. 92/01/30. KOVACH,T.J. Commonwealth Edison Co. 3pp. 60481:132-60481:138.

--9202050456 Environ assessment & finding of no significant impact re exemption from requirements of 10CFR50,App J,concerning 911112 request concerning two-ply containment penetration expansion bellows not meeting Type B testing requirements.
BARRETT,R.J. Project Directorate III-2. 92/01/30. 4pp. 60481:135-60481:138.

9201300217 Suppl 1 to Generic Ltr 88-01 to all licensees of operating BWRs & holders of const permits for BWRs providing acceptable alternatives to NRC position on IGSCC in BWR austenitic stainless steel piping.
PARTLOW,J.G. Associate Director for Projects (Post 870411). 92/02/04. Consolidated Edison Co. of New York, Inc. 7pp. 60836:226-60836:234.

9202120097 Grants 911112 request for exemption from certain Type B (local leak rate) testing requirements of App J to 10CFR50 for two-ply containment penetration expansion bellows at facilities.
BOGER,B.A. Division of Reactor Projects - III,IV,V (Post 901216). 92/02/06. KOVACH,T.J. Commonwealth Edison Co. 3pp. 60547:224-60547:235.

–9202120112 Exemption from certain Type B (local leak rate) testing requirements of 10CFR50,app J for two-ply containment penetration expansion bellows at facility.
BOGER,B.A. Division of Reactor Projects - III,IV,V (Post 901216). 92/02/06. Commonwealth Edison Co. 9pp. 60547:227-60547:235.

9202250015 Forwards util appeal before Pollution Control Board of State of IL re provision in NPDES permit consisting of notice of filing,waiver of decision deadline & petition for review of NPDES permit.
SCHRAGE,J.L. Commonwealth Edison Co. 92/02/06. DAVIS,A.B. Region 3 (Post 820201). 7pp. 60750:004-60750:010.

9202180105 Confirms plans to hold mgt meeting on 920319 to discuss util Vision Through Quality Program & how various corporate programs being integrated to make programs effective.
GREENMAN,E.G. Region 3 (Post 820201). 92/02/10. REED,C. Commonwealth Edison Co. 2pp. 60579:096-60579:097.

9202200097 Confirms plans to hold meeting on 920213 in Cordova,IL to discuss results of AIT investigation of reactor scram & equipment failures at facility.
GREENMAN,E.G. Region 3 (Post 820201). 92/02/12. REED,C. Commonwealth Edison Co. 1p. 60610:285-60610:285.

9202260335 Forwards amends 134 & 129 to licenses DPR-29 & DPR-30, respectively & safety evaluation.Amends change tech specs to add two new sections re radiation protection program & high radiation areas.
DILSHAN,L.N. Project Directorate III-2. 92/02/14. KOVACH,T.J. Commonwealth Edison Co. 2pp. 60710:011-60710:028.

–9202260343 Amends 134 & 129 to licenses DPR-29 & DPR-30,respectively, changing tech specs to add two new sections re radiation protection program & high radiation areas.
BARRETT,R.J. Project Directorate III-3. 92/02/14. 14pp. 60710:013-60710:026.

–9202260354 Safety evaluation supporting amends 134 & 129 to licenses DPR-29 & DPR-30,respectively.
* Office of Nuclear Reactor Regulation, Director (Post 870411). 92/02/14. 2pp. 60710:027-60710:028.

Q. Inspection reports, IE Bulletins & correspondence

9112200264 NRC Info Notice 91-087, "Hydrogen Embrittlement of Raychem Cryofit Couplings."
ROSSI,C.E. Division of Operational Events Assessment (Post 870411). 91/12/27. Consolidated Edison Co. of New York, Inc. 4pp. 60656:107-60656:110.

9112270125 NRC Info Notice 92-001, "Cable Damage Caused by Inadequate Cable Installation Procedures & Controls."
ROSSI,C.E. Division of Operational Events Assessment (Post 870411). 92/01/03. Consolidated Edison Co. of New York, Inc. 4pp. 60656:111-60656:114.

9112300071 NRC Info Notice 92-003, "Remote Trip Function Failures in GE F-Frame Molded-Case Circuit Breakers."
ROSSI,C.E. Division of Operational Events Assessment (Post 870411). 92/01/06. Consolidated Edison Co. of New York, Inc. 6pp. 60656:115-60656:120.

9201020171 NRC Info Notice 92-005, "Potential Coil Insulation Breakdown in ABB RXMH2 Relays."
ROSSI,C.E. Division of Operational Events Assessment (Post 870411). 92/01/08. Consolidated Edison Co. of New York, Inc. 6pp. 60514:003-60514:008.

9201080305 NRC Info Notice 92-006, "Reliability of ATWS Mitigation Sys & Other NRC Required Equipment Not Controlled by Plant TS."
ROSSI,C.E. Division of Operational Events Assessment (Post 870411). 92/01/15. Consolidated Edison Co. of New York, Inc. 4pp. 60486:077-60486:080.

9201160195 NRC Info Notice 92-008, "Revised Protective Action Guidance for Nuclear Incidents."
CUNNINGHAM,R.E. Division of Industrial & Medical Nuclear Safety (Post 870729). 92/01/23. Consolidated Edison Co. of New York, Inc. 7pp. 60660:256-60660:262.

9201260345 NRC Info Notice 92-010, "Brachytherapy Incidents Involving Ir-192 Wire Used in Endobronchial Treatments."
CUNNINGHAM,R.E. Division of Industrial & Medical Nuclear Safety (Post 870729). 92/01/31. Consolidated Edison Co. of New York, Inc. 4pp. 60656:121-60656:124.

9201310062 NRC Info Notice 92-011, "Soil & Water Contamination at Fuel Cycle Facilities."
CUNNINGHAM,R.E. Division of Industrial & Medical Nuclear Safety (Post 870729). 92/02/05. Consolidated Edison Co. of New York, Inc. 4pp. 60716:212-60716:215.

9202110019 Forwards safety insp rpts 50-254/91-25 & 50-265/91-21 on 911209-13,18-19 & 920102-03.No violations or deviations identified.
RING,M.A. Region 3 (Post 820201). 92/02/05. REED,C. Commonwealth Edison Co. 2pp. 60516:102-60516:111.

–9202110026 Safety insp rpts 50-254/91-25 & 50-265/91-21 on 911209-13, 18-19 & 920102-03.No violations identified.Major areas inspected:implementation of fire protection program, including review & evaluation of administrative procedures.
HOLMES,J.A., JABLONSKI,F.J. Region 3 (Post 820201). 92/02/05. 8pp. 60516:104-60516:111.

9202040079 NRC Info Notice 92-012, "Effects of Cable Leakage Currents on Instrument Settings & Indications."
ROSSI,C.E. Division of Operational Events Assessment (Post 870411). 92/02/10. Consolidated Edison Co. of New York, Inc. 4pp. 60656:125-60656:128.

9202270141 Responds to NRC 920124 ltr re violations noted in insp rept 50-254/91-24 & 50-265/91-20.Corrective actions:review was conducted of Deviation Repts.
KOVACH,T.J. Commonwealth Edison Co. 92/02/24. Document Control Branch (Document Control Desk). 6pp. 60779:124-60779:129.

R. Periodic operating reports & related correspondence

9202260137 Forwards "Effluent & Waste Disposal Semi-Annual Rept Jul-Dec 1991." Advises that svc water monitor out of svc since 911212 to investigate spiking problem associated w/ electronics.Investigation continuing.
BAX,R.L. Commonwealth Edison Co. 92/01/16. Document Control Branch (Document Control Desk). 1p. 60746:188-60746:217.

–9202260143 "Effluent & Waste Disposal Semiannual Report," for Jul to Dec 1991.
* Commonwealth Edison Co. 91/12/31. 29pp. 60746:189-60746:217.

9202110266 Monthly operating rpts for Jan 1992 for Quad Cities Nuclear Station Units 1 & 2.W/920209 ltr.
BENSON,M., TIETZ,G.C. Commonwealth Edison Co. 92/01/31. 21pp. 60584:059-60584:079.

S. Reportable occurrences, LERs & related correspondence

9202280097 Part 21 rept re rotor bore mounting bolt torque EMD A20, A20C,A20C1 & A20C2 Generators w/serial numbers prior to 70-F1-XXXX should be inspected as soon as possible.
MITCHELL,M.V. MKW Power Systems, Inc. 92/01/24. MURLEY,T. Office of Nuclear Reactor Regulation, Director (Post 870411). 20pp. 60763:307-60763:326.

9202110178 LER 92-001-00:on 920106,while returning RWCU sys to service, NRHX alarm led to challenge to ESF logic & sys isolation. Caused by personnel error.Valve 1-299-9 closed.Valve 1-1299-9 to be removed.W/920131 ltr.
PLUMADORE,M.A., BAX,R.L. Commonwealth Edison Co. 92/02/03. 7pp. 60656:161-60656:169.

9202180146 PNO-III-92-004:on 920207,Unit 1 reactor scrammed from 100% power after erroneous main steam line high flow signal apparently caused MSIVs to close automatically.Cause of failure under investigation.
BURGESS,B., CLAYTON,R. Region 3 (Post 820201). 92/02/07. 2pp. 60571:194-60571:195.

9202250106 PNO-III-92-006:on 920218,w/util in maint outage,licensee experienced loss of annunciator in control room.Cause of loss determined by degradation of annunciator main fuses that occurred when lightning struck station 345KV.
BURGESS,B.L., CLAYTON,R. Region 3 (Post 820201). 92/02/18. 1p. 60668:239-60668:239.

9202280001 Summary of operating reactors events meeting 92-01 on 920212.Meeting held to inform of selected events that occurred since last briefing on 911224.
CHAFFEE,A.E. Events Assessment Branch. 92/02/19. ROSSI,C.E. Division of Operational Events Assessment (Post 870411). 24pp. 60727:001-60727:024.

V. Operator Examinations

9202280237 Forwards master BWR/PWR generic fundamental exam w/answer key administered on 920205.W/o encls.
WRIGHT,G.C. Region 3 (Post 820201). 92/02/25. Consumers Power Co. 1p. 60783:341-60783:341.

DOCKET 50-255 PALISADES NUCLEAR PLANT

F. Security, medical, emergency & fire protection plans

9202060300 Rev 7 General Office Emergency Planning Procedure GORT-1, "General Office Response Team (GORT)." Approval summary encl.
* Consumers Power Co. 91/12/09. 8pp. 60573:343-60573:350.

9202060305 Rev 8 to General Ofc Emergency Planning Procedure GEN-3, "On-Shift Sys Power Controller." Approval summary encl.
* Consumers Power Co. 91/12/09. 9pp. 60549:267-60549:275.

9202060308 Rev 10 to General Ofc Emergency Planning Procedure GEN-1, "Overview." Approval summary encl.
* Consumers Power Co. 91/12/09. 16pp. 60549:276-60549:291.

9202060311 Rev 5 to General Ofc Emergency Planning Procedure EOF-4, "Communication Support Team." Approval summary encl.
* Consumers Power Co. 91/12/09. 13pp. 60549:292-60549:304.

9202060315 Rev 6 to General Ofc Emergency Planning Procedure EOF-2, "Emergency Operations Facility Director." Approval summary encl.
* Consumers Power Co. 91/12/09. 8pp. 60549:306-60549:313.

9202060356 Rev 5 to General Ofc Emergency Planning Procedure EOF-3, "Emergency Operations Facility Administrator." Approval summary encl.
* Consumers Power Co. 91/12/09. 5pp. 60573:318-60573:322.

9202060319 Rev 45 to General Office Emergency Planning GORT/EOF Procedures Index.
* Consumers Power Co. 92/01/27. 2pp. 60573:312-60573:313.

9202110116 Rev 4 to Emergency Implementing Procedure EI-6.2, "Release Rate Determination from Steam Line Monitors RIA-2323 & RIA-2324 for Steam Releases through Atmospheric Dump Valves." W/undated ltr.
ZIELINSKI,K. Consumers Power Co. 92/01/30. 9pp. 60579:331-60579:339.

9202100160 Advises that 920123 ltr w/rev 4 to Safeguards Contingency Plan consistent w/provisions of 10CFR50.54(p) & acceptable. Plan withheld.
GREGER,L.R. Region 3 (Post 820201). 92/01/31. SLADE,G.B. Consumers Power Co. 2pp. 60560:166-60560:167.

9202140262 Rev 0 to Emergency Implementation Procedure (EI) EI-12.2, "Assembly Area Personnel Lists," reflecting MRN EI-92-001.
* Consumers Power Co. 92/01/31. 4pp. 60615:342-60615:345.

9202140265 Rev 6 to Section 7 of Site Emergency Plan.
* Consumers Power Co. 92/01/31. 17pp. 60[illegible]46-60615:362.

9202140257 Rev 3 to Emergency Implementa[illegible] Procedure (EI) EI-13, "Evacuation/Reassembly," reflecting MRN EI-92-002 & retyped to WordPerfect.
* Consumers Power Co. 92/02/04. 10pp. 60623:269-60623:278.

9202210193 Rev 0 to EPIP EI-4.4, "Maint Support Ctr," deleting procedure.
* Consumers Power Co. 92/02/06. 1p. 60717:315-60717:315.

9202210262 Rev 5 to EPIP EI-4.1, "Technical Support Ctr."
* Consumers Power Co. 92/02/06. 13pp. 60747:001-60747:013.

9202210265 Rev 11 (attachment 3) to EPIP EI-3, "Communications & Notification."
* Consumers Power Co. 92/02/06. 2pp. 60727:229-60727:230.

9202210269 Rev 5 (attachment 2) to EPIP EI-4.1, "Technical Support Center."
* Consumers Power Co. 92/02/06. 2pp. 60727:231-60727:232.

9202210271 Rev 6 to EPIP EI-4.2, "Operational Support Center Activation."
* Consumers Power Co. 92/02/06. 17pp. 60728:060-60728:077.

9202210201 Rev 4 to "Site Emergency Plan,Section 3," rev & approval summary sheet.
* Consumers Power Co. 92/02/07. 2pp. 60717:313-60717:314.

9202210205 Rev 1 to "Site Emergency Plan,Section 2," rev & approval summary sheet.
* Consumers Power Co. 92/02/07. 2pp. 60728:058-60728:059.

9202210210 Rev 9 to "Site Emergency Plan,Section 5."
* Consumers Power Co. 92/02/07. 32pp. 60728:026-60728:057.

9202210241 Rev 4 to EPIP EI-6.2, "Release Rate Determination From Steam Line Monitors ** RIA-2323 & **RIA-2324 for Steam Releases Through Atmospheric Dump Valves."
* Consumers Power Co. 92/02/07. 2pp. 60727:173-60727:174.

9202210247 Rev 0 to EPIP EI-7.3 coversheet, "Hydrogen & Oxygen Gas Analysis of Post Accident Samples."
* Consumers Power Co. 92/02/07. 2pp. 60727:177-60727:178.

9202210251 Rev 3 to Section 1 to emergency plan,rev & approval summary sheet.
* Consumers Power Co. 92/02/07. 2pp. 60722:358-60722:359.

9202210257 Rev 6 EPIP EI-10, "Accident Environ Assessment," rev & approval summary sheet.
* Consumers Power Co. 92/02/07. 2pp. 60727:154-60727:155.

9202210276 Revised index for "Emergency Implementation Procedures," covering EI-1 through EI-16.2.
* Consumers Power Co. 92/02/07. 3pp. 60727:206-60727:208.

9202260123 Rev 2 to EI-15.2 "Quarterly Communication Test Telephone Number Verifications."
* Consumers Power Co. 92/02/14. 3pp. 60752:358-60752:360.

9202260106 Rev 5 to EPIP EI-4.1, "Technical Support Ctr."
* Consumers Power Co. 92/02/15. 12pp. 60752:342-60752:353.

9202260120 Rev 6 to Emergency Implementation Procedure EI-10, "Accident Environ Assessment." Rev & approval summary reflecting periodic review encl.
* Consumers Power Co. 92/02/15. 6pp. 60746:235-60746:240.

9202260084 Rev 2 to EI-15.2, "Quarterly Communications Test Telephone Number Verifications."
* Consumers Power Co. 92/02/19. 3pp. 60751:028-60751:030.

9202260126 Rev 11 to EI-3 "Emergency Support Contact List." W/undated ltr ZIELINSKI,K. Consumers Power Co. 92/02/19. 3pp. 60746:232-60746:234.

9202270351 Rev 6 to EPIP EI-4.3, "Emergency Operations Facility Activation."
* Consumers Power Co. 92/02/21. 2pp. 60736:318-60736:320.

9202270362 Rev 6 to EPIP EI-6.0, "ODCM & Recommendations for Protective Actions."
* Consumers Power Co. 92/02/21. 2pp. 60737:073-60737:075.

9202270381 Rev 3 to Emergency Implementation (EI) Procedure EI-6.4, "Release/Potential Release Determination From Containment High-Range Monitors," reflecting editorial changes.
* Consumers Power Co. 92/02/21. 3pp. 60736:350-60736:352.

P. Operating license stage documents & correspondence

9202100327 Forwards amend 140 to license DPR-20 & safety evaluation. Amend revises plant TS to allow for storage of FAs enriched to 4.20 weight % U-235 in new fuel racks & FAs enriched to 4.40 weight % in Region I racks in spent fuel pool.
HOLIAN,B. Project Directorate III-1. 92/01/23. SLADE,G.B. Consumers Power Co. 3pp. 60515:295-60515:306.

--**9202100331** Amend 140 to license DPR-20,revising plant TS to allow for storage of FAs enriched to 4.20 weight % U-235 in new fuel racks & FAs enriched to 4.40 weight % in Region I racks in spent fuel pool.
MARSH,L.B. Project Directorate III-1. 92/01/23. 5pp. 60515:297-60515:301.

--**9202100332** Safety evaluation supporting amend 140 to license DPR-20.
* Office of Nuclear Reactor Regulation, Director (Post 870411). 92/01/23. 4pp. 60515:302-60515:306.

9202060430 Forwards amend 141 to license DPR-20 & safety evaluation. Amend revises augmented inservice insp program for steam generators currently described in Tech Spec 4.14.
HOLIAN,B. Project Directorate III-1. 92/02/03. SLADE,G.B. Consumers Power Co. 3pp. 60494:327-60494:343.

--**9202060435** Amend 141 to license DPR-20,revising augmented inservice insp program for steam generators currently described in Tech Spec 4.14.
MARSH,L.B. Project Directorate III-1. 92/02/03. 10pp. 60494:331-60494:340.

--**9202060438** Safety evaluation supporting amend 141 to license DPR-20.
* Office of Nuclear Reactor Regulation, Director (Post 870411). 92/02/03. 4pp. 60494:341-60494:343.

9202100366 Notification of 920211 meeting w/util in Rockville,MD to discuss reactor vessel chemistry & fluence questions & using from preliminary NRC staff review of util 911216 response to PTS rule (10CFR50.61).
HOLIAN,B.E. Project Directorate III-1. 92/02/03. MARSH,L.B. Project Directorate III-1. 4pp. 60515:252-60515:255.

9202110097 Application for amend to License DPR-20,deleting three primary coolant pump testing requirements & revising safety limits & limiting safety sys settings Specs to enhance clarity of subj requirements.
SLADE,G.B. Consumers Power Co. 92/02/03. Document Control Branch (Document Control Desk). 8pp. 60570:291-60570:323.

--**9202110109** Proposed Tech Specs surveillance requirement re low flow trip setting for non-operating pump combinations & safety limits & limiting safety sys settings.
* Consumers Power Co. 92/02/03. 25pp. 60570:299-60570:323.

9201300217 Suppl 1 to Generic Ltr 88-01 to all licensees of operating BWRs & holders of const permits for BWRs providing acceptable alternatives to NRC position on IGSCC in BWR austenitic stainless steel piping.
PARTLOW,J.G. Associate Director for Projects (Post 870411). 92/02/04. Consolidated Edison Co. of New York, Inc. 7pp. 60838:228-60838:234.

9202110242 Requests temporary waiver of compliance from Tech Spec 3.5.3 to allow 72 h time in order to fully evaluate & mod circuitry associated w/closure of MSIV.W/ six oversize drawings.
SLADE,G.B. Consumers Power Co. 92/02/06. Document Control Branch (Document Control Desk). 15pp. 60615:001-60615:015.

9202180263 Forwards 920206 request for one time basis waiver of compliance from TS 3.5.1 & 3.5.3.
DAVIS,A.B. Region 3 (Post 820201). 92/02/07. SLADE,G.B. Consumers Power Co. 4pp. 60580:170-60580:193.

9202210150 Forwards response to NRC 910909 meeting request for addl info re Rev 12 to Topical Rept CPC-2A, "QA Program Description for Operational Nuclear Plants."
HOFFMAN,D.P. Consumers Power Co. 92/02/14. Document Control Branch (Document Control Desk). 80pp. 60688:152-60688:286.

9202250371 Notification of 920226 meeting w/util in Rockville,MD to discuss reactor vessel fluence questions arising for 911216 response to PTS rule.
HOLIAN,B. Project Directorate III-1. 92/02/21. MURLEY,T., MIRAGLIA,F., RUSSELL,W. NRC. No Detailed Affiliation Given. 4pp. 60690:352-60690:355.

9202270377 Provides update on licensee Configuration Control Project since 900123 ltr.All three project elements scheduled for completion by Dec 1994,including accumulated discrepancy list & plan to track to resolution w/corrective action.
SLADE,G.B. Consumers Power Co. 92/02/21. Document Control Branch (Document Control Desk). 3pp. 60737:078-60737:080.

9202260358 Notification of 920303 meeting w/util in Rockville,MD to discuss general issues re plant pressurized thermal shock response of Dec 1991.
HOLIAN,B.E. Project Directorate III-1. 92/02/24. MARSH,L.B. Project Directorate III-1. 3pp. 60709:334-60709:336.

Q. Inspection reports, IE Bulletins & correspondence

9112200262 NRC Info Notice 91-087, "Hydrogen Embrittlement of Raychem Cryofit Couplings."
ROSSI,C.E. Division of Operational Events Assessment (Post 870411). 91/12/27. Consolidated Edison Co. of New York, Inc. 4pp. 60656:107-60656:110.

9112270125 NRC Info Notice 92-001, "Cable Damage Caused by Inadequate Cable Installation Procedures & Controls."
ROSSI,C.E. Division of Operational Events Assessment (Post 870411). 92/01/03. Consolidated Edison Co. of New York, Inc. 4pp. 60656:111-60656:114.

9112300071 NRC Info Notice 92-003, "Remote Trip Function Failures in GE F-Frame Molded-Case Circuit Breakers."
ROSSI,C.E. Division of Operational Events Assessment (Post 870411). 92/01/06. Consolidated Edison Co. of New York, Inc. 6pp. 60656:115-60656:120.

9201020171 NRC Info Notice 92-005, "Potential Coil Insulation Breakdown in ABB RXMH2 Relays."
ROSSI,C.E. Division of Operational Events Assessment (Post 870411). 92/01/08. Consolidated Edison Co. of New York, Inc. 6pp. 60514:003-60514:008.

9201080305 NRC Info Notice 92-006, "Reliability of ATWS Mitigation Sys & Other NRC Required Equipment not Controlled by Plant TS."
ROSSI,C.E. Division of Operational Events Assessment (Post 870411). 92/01/15. Consolidated Edison Co. of New York, Inc. 4pp. 60486:077-60486:080.

9201160195 NRC Info Notice 92-008, "Revised Protective Action Guidance for Nuclear Incidents."
CUNNINGHAM,R.E. Division of Industrial & Medical Nuclear Safety (Post 870729). 92/01/23. Consolidated Edison Co. of New York, Inc. 7pp. 60680:256-60680:262.

9202030171 Responds to NRC 911227 ltr re violations noted in Insp Rept 50-255/91-24.Corrective actions:AP 4.22, "Nonradiological Environ Program" revised to ensure required process of determining creation of unreviewed environ question.
SLADE,G.B. Consumers Power Co. 92/01/27. Document Control Branch (Document Control Desk). 5pp. [illegible]71:064-60471:068.

9201280345 NRC Info Notice 92-010, "Brachytherapy Incidents Involving Ir-192 Wire Used in Endobronchial Treatments."
CUNNINGHAM,R.E. Division of Industrial & Medical Nuclear Safety (Post 870729). 92/01/31. Consolidated Edison Co. of New York, Inc. 4pp. 60656:121-60656:124.

9202050006 Forwards electrical distribution sys functional insp rept 50-255/91-18 on 911104-1213 & notices of violation & deviation.Design & operation of electrical distribution sys considered acceptable.Weaknesses & strengths identified.
MILLER,H.J. Region 3 (Post 820201). 92/01/31. HOFFMAN,D.P. Consumers Power Co. 3pp. 60484:038-60484:076.

-9202060010 Notice of violation from insp on 911104-1213.Violations noted:licensee failed to translate design change into field instructions for implementing changes & establish program to periodically test ability of battery charger.
MILLER,H.J. Region 3 (Post 820201). 92/01/31. 2pp. 60484:041-60484:042.

-9202060014 Notice of deviation from insp on 911104-1213.Deviations noted:start circuits not independent since loss of start circ. B or loss of field flashing unit would prevent emergency diesel generator from starting within 10 s.
MILLER,H.J. Region 3 (Post 820201). 92/01/31. 1p. 60484:043-60484:043.

-9202060016 Insp rept 50-255/91-19 on 911104-1213.Violations & deviations noted.Major areas inspected:electrical distribution sys.
GUISLER,J., GARDNER,R.N. Region 3 (Post 820201). 92/01/31. 32pp. 60484:044-60484:075.

9202060430 Forwards amend 141 to license DPR-20 & safety evaluation. Amend revises augmented inservice insp program for steam generators currently described in Tech Spec 4.14.
HOLIAN,B. Project Directorate III-1. 92/02/03. SLADE,G.B. Consumers Power Co. 3pp. 60494:327-60494:343.

-9202060435 Amend 141 to license DPR-20,revising augmented inservice insp program for steam generators currently described in Tech Spec 4.14.
MARSH,L.B. Project Directorate III-1. 92/02/03. 10pp. 60494:331-60494:340.

-9202060438 Safety evaluation supporting amend 141 to license DPR-20.
* Office of Nuclear Reactor Regulation, Director (Post 870411). 92/02/03. 4pp. 60494:341-60494:343.

9202140294 Forwards payment & proposed imposition of civil penalty re design control deficiencies for plant.
SLADE,G.B. Consumers Power Co. 92/02/03. Ofc of Enforcement (Post 870413). 1p. 60811:139-60811:139.

9201310062 NRC Info Notice 92-011, "Soil & Water Contamination at Fuel Cycle Facilities."
CUNNINGHAM,R.E. Division of Industrial & Medical Nuclear Safety (Post 870120). 92/02/05. Consolidated Edison Co. of New York, Inc. 4pp. 60716:212-60716:215.

9202110012 Ack receipt of 920109 ltr informing NRC of steps taken to correct violations noted in insp rept 50-255/91-18 on 911126.Some issues raised in ltr necessitate further discussion & clarification.
GREENMAN,E.G. Region 3 (Post 820201). 92/02/05. SLADE,G.B. Consumers Power Co. 3pp. 60516:043-60516:045.

9202110215 Forwards safety insp rept 50-255/91-26 on 911120 & 920116 & forwards notice of violation.
MILLER,H.J. Region 3 (Post 820201). 92/02/05. SLADE,G.B. Consumers Power Co. 2pp. 60517:186-60517:195.

-9202110[illegible] [illegible]e of violation from insp on 911120 & 920116.Violation noted:listed incomplete [illegible] [illegible]urate info provided to Commission,affecting NRC decision re escalation [illegible] [illegible] & adequacy of seismic analysis & C/A at plant.
MILLER,H. [illegible] 3 (Post 820201). 92/02/05. 2pp. 60517:188-60517:189.

-9202110222 [illegible] insp rept 50-255/91-26 on 911120 & 920116.Violations noted.Major ar[illegible] inspected:completeness & accuracy of info provided to NRC as required by 10CFR[illegible].9.Samples of previous submittals & current info provided to NRC reviewed.
JACOBSON,J.M., RING,M.A. Region 3 (Post 820201). 92/02/05. 6pp. 60517:190-60517:195.

9202040079 NRC Info Notice 92-012, "Effects of Cable Leakage Currents on Instrument Settings & Indications."
ROSSI,C.E. Division of Operational Events Assessment (Post 870411). 92/02/10. Consolidated Edison Co. of New York, Inc. 4pp. 60656:125-60656:126.

9202180039 Forwards modified operational safety team insp rept 50-255/92-03 on 920106-10.Insp reviewed problems & issues discussed in last SALP.Team determined that plant staffed by competent personnel capable of operating plant safely.
GREENMAN,E.G. Region 3 (Post 820201). 92/02/1[illegible]. SLADE,G.B. Consumers Power Co. 6pp. 60578:252-60578:283.

-9202180048 Modified operational safety team insp rept 50-255/92-03 on 920106-10.Major areas inspected:engineering/technical support,maint,safety assessment/quality verification & operations.
FARBER,M., JORGENSEN,B.L. Region 3 (Post 820201). 92/02/10. 25pp. 60578:258-60578:283.

9202180050 Forwards safety insp rept 50-255/92-02 on 911217-920127.No violations noted.
SHAFER,W.D. Region 3 (Post 820201). 92/02/10. SLADE,G.B. Consumers Power Co. 4pp. 60578:322-60578:341.

-9202180057 Safety insp rept 50-255/92-02 on 911217-920127.No violations noted.Major areas inspected:plant operations,immediate notifications per 10CFR50.72,radiological controls,maint, surveillance,reportable events & plant review committee.
JORGENSEN,B.L. Region 3 (Post 820201). 92/02/10. 14pp. 60578:326-60578:341.

9202180084 Ack receipt of 920127 ltr informing NRC of steps taken to correct violations noted in insp rept 50-255/91-24.
SHAFER,W.D. Region 3 (Post 820201). 92/02/10. SLADE,G.B. Consumers Power Co. 1p. 60579:001-60579:001.

9202210351 Responds to NRC 920115 ltr re violations noted in insp on 910418 & 0610-21.Corrective actions:spectra broadened by plus or minus 10% for consistency w/Reg Guide 1.122 & contractor spec revised re seismic anchor movement data.
SLADE,G. Consumers Power Co. 92/02/14. Ofc of Enforcement (Post 870413). 46pp. 60714:094-60714:139.

9202250145 Lists actions to improve performance in areas of mod engineering & engineering practices,per findings in NRC Special Assessment Branch engineering team insp of 910610-21.FSAR will be revised re pipe/pipe supports.
SLADE,G.B. Consumers Power Co. 92/02/14. Document Control Branch (Document Control Desk). 6pp. 60738:134-60738:139.

R. Periodic operating reports & related correspondence

9202100441 Monthly operating rept for Jan 1992 for Palisades Nuclear Plant.W/920204 ltr.
HANDLOVITS,S., MLYNAREK,M.G. Consumers Power Co. 92/01/31. 4pp. 60561:056-60561:059.

S. Reportable occurrences, LERs & related correspondence

9202110086 LER 92-004-00:on 920107,loss of containment due to failure of emergency escape airlock equalizing valve.Maint procedure for airlocks to require equalizing valves to be visually checked revised.W/920106 ltr.
HILLMAN,C.T., SLADE,G.B. Consumers Power Co. 92/01/06. 5pp. 60656:210-60656:214.

9202110182 PNO-III-92-003:on 920204,driver of truck transporting shipment of radioactive matl noticed water leaking from shipment.Local authorities roped off area surrounding truck & health physics responded to area.State of MI notified.
SH[illegible] W. Region 3 (Post 820201). 92/02/06. 1p. 60517:126-60517:126.

9202[illegible]142 PNO-III-92-005:on 920206,licensee shut unit down to correct MSIV design deficiency.Cause of outage involved inadequate physical & electrical separation of components required to operate MSIV.
JORGENSEN,B., SHAFER,W.D. Region 3 (Post 820201). 92/02/07. 1p. 60580:025-60580:025.

9202180164 PNO-III-92-005A:on 920206,unit shut down to correct recently discovered MSIV design deficiency.Proposed corrective action involved providing alternate power supply to physically separate solenoid valves in turbine bldg.
JORGENSEN,B., SHAFER,W.D. Region 3 (Post 820201). 92/02/07. 1p. 60580:026-60580:026.

9202210339 LER 92-002-01:on 911216,discovered that selected reactor protective sys instrument surveillance requirements not being performed,per Tech Specs.Caused by procedural weakness.TS surveillance procedures reviewed.W/920214 ltr.
HILLMAN,C.T., SLADE,G.B. Consumers Power Co. 92/02/14. 6pp. 60735:149-60735:154.

9202210364 LER 91-014-01:on 910709,configuration control project number of apparent discrepancies resulting have been identified. Caused by physical separation & channelization deficiencies. Reconstituted design for channelization.W/920214 ltr.
ROBERTS,W.L., SLADE,G.B. Consumers Power Co. 92/02/14. 7pp. 60735:001-60735:007.

9202210402 LER 92-005-00:on 920115,NRC notified plant staff of apparent miswiring of Class 1E pressurizer level instrument loop. Caused by inadequate design control during equipment mod. Loop disconnected.W/920214 ltr.
HILLMAN,C.T., SLADE,G.B. Consumers Power Co. 92/02/14. 5pp. 60735:008-60735:012.

9202250021 LER 92-006-00:on 920120,temp element was not environmentally qualified in accordance w/Regulatory Guide 1.97.Caused by personnel error & inaccurate documentation.Mod prepared to replace TE-0351B instrument.W/920219 ltr.
HILLMAN,C.T., SLADE,G.B. Consumers Power Co. 92/02/19. 5pp. 60764:006-60764:010.

V. Operator Examinations

9202040356 Advises that ref matl in preparation for evaluation of requalification program & licensed personnel,scheduled for wk of 920323,sent to NRC chief examiner on 920120.
SLADE,G.B. Consumers Power Co. 92/01/29. Document Control Branch (Document Control Desk). 1p. 60521:240-60521:240.

9202270287 Notifies that holder of Licensee OP-30264-2 has been permanently reassigned from position for which CPC has certified need for a licensed operator under 10CFR55.31.
SLADE,G.B. Consumers Power Co. 92/02/21. Document Control Branch (Document Control Desk). 1p. 60779:007-60779:007.

9202270308 Notifies that holder of License SOP-30872 reassigned as of Jul 1989 & did not perform any license duties after 900101.
SLADE,G.B. Consumers Power Co. 92/02/21. Document Control Branch (Document Control Desk). 1p. 60779:236-60779:236.

9202280237 Forwards master BWR/PWR generic fundamental exam w/answer key administered on 920205.W/o encls.
WRIGHT,G.C. Region 3 (Post 820201). 92/02/25. Consumers Power Co. 1p. 60783:341-60783:341.

DOCKET 50-259 BROWNS FERRY NUCLEAR POWER STATION, UNIT 1

F. Security, medical, emergency & fire protection plans

9202030166 Forwards Rev 1 to "Fire Protection Rept,Vols 1 & 3," including fire hazards analysis,safe shutdown analysis & Unit 2 App R safe shutdown program.Rept provided for review so util may implement Generic Ltrs 86-10 & 88-12.
ZERINGUE,O.J. Tennessee Valley Authority. 92/01/15. Document Control Branch (Document Control Desk). 4pp. 60510:157-60512:098.

-9202030172 Rev 1 to "Fire Protection Rept Vols 1 & 3."
DAVIS,T.R., ABBAS,R., CRISLER,H.E. Tennessee Valley Authority. 92/01/13. 175pp. 60510:161-60512:098.

9202050147 Revised EPIPs,including Rev 10 to EPIP-6, "Activation & Operation of Technical Support Ctr" & Rev 6 to EPIP-20, "Plant Data." W/920127 ltr.
ZERINGUE,O.J. Tennessee Valley Authority. 92/01/27. 44pp. 60544:275-60544:317.

9202180076 Revised EPIPs,including Rev 12 to EPIP-1, "Emergency Plan Classification Logic," Rev 10 to EPIP-6, "Activation & Operation of Technical Support Ctr" & Rev 9 to EPIP ..., "Activation & Operation of Operations...." W/920206 ltr.
ZERINGUE,O.J. Tennessee Valley Authority. 92/02/06. 27pp. 60626:291-60626:317.

9202260138 Forwards insp repts 50-259/91-43,50-260/91-43 & 50-296/91-43 on 911216-920116 & notice of violation.NRC concerned w/ violation re failure to follow unit separation procedure for personnel access.
WILSON,B.A. Region 2 (Post 820201). 92/02/06. NAUMAN,D.A. Tennessee Valley Authority. 4pp. 60689:342-60690:005.

--**9202260145** Insp repts 50-259/91-43,50-260/91-43 & 50-260/91-43 on 911216-920116.Violation noted.Major areas inspected: surveillance observation,maint observation,operational safety verification & fire protection.
PATTERSON,C.A. Region 2 (Post 820201). 92/02/04. 20pp. 60689:347-60690:005.

9202260185 Revised EPIPs,including Rev 8 to EPIP-2,Rev 10 to EPIP-3,Rev 9 to EPIP-4,Rev 10 to EPIP-5 & Rev 10 to EPIP-7.W/920219 ltr.
ZERINGUE,O.J. Tennessee Valley Authority. 92/02/19. 66pp. 60751:121-60751:186.

9202270140 Forwards Rev 18 to Security Personnel Training & Qualification Plan.Rev withheld (ref 10CFR2.790(d)(1)).
BURZYNSKI,M.J. Tennessee Valley Authority. 92/02/26. Document Control Branch (Document Control Desk). 2pp. 60751:357-60751:358.

P. Operating license stage documents & correspondence

9202050155 Advises that response will be issued by 920430 to Generic Ltr 91-11, "Resolution of Generic Issues 48 'LCOs for Class 1E Vital Instrument Buses' & 49 'Interlocks & LCOs for Class 1E Tie Breakers.'"
ZERINGUE,O.J. Tennessee Valley Authority. 92/01/29. Document Control Branch (Document Control Desk). 3pp. 60543:336-60543:338.

9202050161 Provides info on licensee plans for completion of Unit 2 post-restart fuse program & similar programs for Units 1 & 3.Commitment summary contained on encl.
ZERINGUE,O.J. Tennessee Valley Authority. 92/01/29. Document Control Branch (Document Control Desk). 7pp. 60544:161-60544:167.

9202050166 Responds to NRC 920107 telcon request for clarification of evaluation of rod hung conduit sys.Evaluations will include drywells.Commitment summary contained on encl.
ZERINGUE,O.J. Tennessee Valley Authority. 92/01/29. Document Control Branch (Document Control Desk). 3pp. 60544:158-60544:160.

9202140233 Forwards organizational chart of Region II which identifies managers & staff associated w/insp & regulation of util sites.
EBNETER,S.D. Region 2 (Post 820201). 92/01/29. NAUMAN,D.A. Tennessee Valley Authority. 8pp. 60572:211-60572:218.

9202100206 Summary of 920123 meeting w/util in Rockville,MD re seismic design criteria for supports & ductwork of class I heating, ventilation & air conditioning sys.W/attendance list & handouts.
ROSS,T.M. Project Directorate II-4 (formerly TVA Project Directorate) (Post 900603). 92/02/03. Project Directorate II-4 (formerly TVA Project Directorate) (Post 900603). 23pp. 60519:071-60519:093.

9202110538 Informs that plant placed in category requiring NRC authorization to operate & receive close monitoring.Plants placed in category have had significant weaknesses that warrant maintaining plant in cold shutdown.
TAYLOR,J.M. Ofc of the Executive Director for Operations. 92/02/03. KINGSLEY,O.D. Tennessee Valley Authority. 4pp. 60538:131-60538:134.

9201300217 Suppl 1 to Generic Ltr 88-01 to all licensees of operating BWRs & holders of const permits for BWRs providing acceptable alternatives to NRC position on IGSCC in BWR austenitic stainless steel piping.
PARTLOW,J.G. Associate Director for Projects (Post 870411). 92/02/04. Consolidated Edison Co. of New York, Inc. 7pp. 60838:228-60838:234.

9202100455 Forwards safety evaluation accepting licensee revised small bore piping & seismic qualification of instrument tubing programs.
WILLIAMS,J.F. Project Directorate II-4 (formerly TVA Project Directorate) (Post 900603). 92/02/04. NAUMAN,D.A. Tennessee Valley Authority. 3pp. 60515:343-60515:350.

--**9202100457** Safety evaluation accepting licensee revised small bore piping & seismic qualification of instrument tubing programs for plant.
* Office of Nuclear Reactor Regulation, Director (Post 870411). 92/02/04. 5pp. 60515:347-60515:350.

9202100529 Forwards safety evaluation concluding that plant SPDS design description fully meets requirements of NUREG-0737, Suppl 1 & Generic Ltr 89-06.
ROSS,T.M. Project Directorate II-4 (formerly TVA Project Directorate) (Post 900603). 92/02/05. NAUMAN,D.A. Tennessee Valley Authority. 3pp. 60536:081-60536:087.

--**9202100537** SER accepting util SPDS design description for plant,per NUREG-0737,Suppl 1.
* Office of Nuclear Reactor Regulation, Director (Post 870411). 92/02/05. 4pp. 60536:084-60536:087.

9202100276 Responds to 911212 request for addl info re criteria for seismic qualification of lower drywell steel platforms & miscellaneous steel.
ZERINGUE,O.J. Tennessee Valley Authority. 92/02/06. Document Control Branch (Document Control Desk). 12pp. 60558:246-60558:257.

9202110181 Advises of unsatisfactory performance testing result by Natl Psychopharmacology Lab,Inc.QC specimens submitted for testing per 11 drug panel tested only for NIDA 5 drug panel due to clerical error at facilities.
BURZYNSKI,M.J. Tennessee Valley Authority. 92/02/07. Document Control Branch (Document Control Desk). 3pp. 60576:047-60576:049.

9202190147 Forwards PRA concerns re operation of Units 1 & 2 & addl info concerning unit sharing & interactions,in response to NRC 910628 ltr re Generic Ltr 88-20, "Individual Plant Exam for Severe Accident Vulnerabilities."
ZERINGUE,O.J. Tennessee Valley Authority. 92/02/07. Document Control Branch (Document Control Desk). 45pp. 60679:188-60679:233.

9202120239 Discusses evaluation of long-term integrity of primary containment torus program.Proposed changes to mr listed.
WILLIAMS,J.F. Project Directorate II-4 (formerly TVA Project Directorate) (Post 900603). 92/02/10. NAUMAN,D.A. Tennessee Valley Authority. 4pp. 60556:187-60556:190.

9202140386 Notification of significant licensee meeting on 920221 in Rockville,MD to discuss status of facility operations, progress of return to svc & key licensing issues.
ROSS,T.M. Project Directorate II-4 (formerly TVA Project Directorate) (Post 900603). 92/02/11. HEBDON,F.J. Project Directorate II-4 (formerly TVA Project Directorate) (Post 900603). 3pp. 60561:321-60561:323.

9202240158 Forwards info re scope of testing planned for restart test program & power ascension testing programs,to support NRC review of programs.
ZERINGUE,O.J. Tennessee Valley Authority. 92/02/18. Document Control Branch (Document Control Desk). 43pp. 60715:119-60715:161.

Q. Inspection reports, IE Bulletins & correspondence

9112300262 NRC Info Notice 91-087, "Hydrogen Embrittlement of Raychem Cryofit Couplings."
ROSSI,C.E. Division of Operational Events Assessment (Post 870411). 91/12/27. Consolidated Edison Co. of New York, Inc. 4pp. 60656:107-60656:110.

9112170125 NRC Info Notice 92-001, "Cable Damage Caused by Inadequate Cable Installation Procedures & Controls."
ROSSI,C.E. Division of Operational Events Assessment (Post 870411). 92/01/03. Consolidated Edison Co. of New York, Inc. 4pp. 60656:111-60656:114.

9112300071 NRC Info Notice 92-003, "Remote Trip Function Failures in GE F-Frame Molded-Case Circuit Breakers."
ROSSI,C.E. Division of Operational Events Assessment (Post 870411). 92/01/06. Consolidated Edison Co. of New York, Inc. 6pp. 60656:115-60656:120.

9201020171 NRC Info Notice 92-005, "Potential Coil Insulation Breakdown in ABB RXMH2 Relays."
ROSSI,C.E. Division of Operational Events Assessment (Post 870411). 92/01/06. Consolidated Edison Co. of New York, Inc. 6pp. 60514:003-60514:008.

9201080305 NRC Info Notice 92-006, "Reliability of ATWS Mitigation Sys & Other NRC Required Equipment not Controlled by Plant TS."
ROSSI,C.E. Division of Operational Events Assessment (Post 870411). 92/01/15. Consolidated Edison Co. of New York, Inc. 4pp. 60486:077-60486:080.

9201160195 NRC Info Notice 92-008, "Revised Protective Action Guidance for Nuclear Incidents."
CUNNINGHAM,R.E. Division of Industrial & Medical Nuclear Safety (Post 870729). 92/01/23. Consolidated Edison Co. of New York, Inc. 7pp. 60680:256-60680:262.

9202050195 Forwards insp rept 50-259/91-42,50-260/91-42 & 50-296/91-42 on 911209-13.No violations or deviations identified.
JULIAN,C.A. Region 2 (Post 820201). 92/01/27. NAUMAN,D.A. Tennessee Valley Authority. 4pp. 60469:043-60469:057.

--**9202050212** Insp repts 50-259/91-42,50-260/91-42 & 50-296/91-42 on 911209-13.No violations noted.Major areas inspected:CRD piping,HVAC,cable tray,conduit,small bore piping & torus attached piping programs for Unit 3 restart activities.
CHOU,R.C., BLAKE,J.J. Region 2 (Post 820201). 92/01/17. 11pp. 60469:047-60469:057.

9202140233 Forwards organizational chart of Region II which identifies managers & staff associated w/insp & regulation of util sites.
EBNETER,S.D. Region 2 (Post 820201). 92/01/29. NAUMAN,D.A. Tennessee Valley Authority. 8pp. 60572:211-60572:218.

9202140308 Confirms 920224-28 dates for NRC insp at plant.Insp will examine program developed in response to generic ltr 89-10, "Safety-Related Motor-Operated Valve Testing & Surveillance."
JULIAN,C.A. Region 2 (Post 820201). 92/01/29. NAUMAN,D.A. Tennessee Valley Authority. 5pp. 60572:320-60572:324.

9201280345 NRC Info Notice 92-010, "Brachytherapy Incidents Involving Ir-192 Wire Used in Endobronchial Treatments."
CUNNINGHAM,R.E. Division of Industrial & Medical Nuclear Safety (Post 870729). 92/01/31. Consolidated Edison Co. of New York, Inc. 4pp. 60656:121-60656:124.

92..310062 NRC Info Notice 92-011, "Soil & Water Contamination at Fuel Cycle Facilities."
CUNNINGHAM,R.E. Division of Industrial & Medical Nuclear Safety (Post 870729). 92/02/05. Consolidated Edison Co. of New York, Inc. 4pp. 60716:212-60716:215.

9202240134 Forwards exam rept 50-259/OL-91-301 on 911216-20.
PEEBLES,T.A. Region 2 (Post 820201). 92/02/05. NAUMAN,D.A. Tennessee Valley Authority. 2pp. 60655:320-60656:106.

--**9202240141** Exam rept 50-259/OL-91-301 on 911216-20.Exam results:all eleven candidates passed respective exams.
HOLBROOK,B.L., CASTO,C.A. Region 2 (Post 820201). 92/02/03. 137pp. 60655:322-60656:106.

9202260138 Forwards insp repts 50-259/91-43,50-260/91-43 & 50-296/91-43 on 911216-920116 & notice of violation.NRC concerned w/ violation re failure to follow unit separation procedure for personnel access.
WILSON,B.A. Region 2 (Post 820201). 92/02/06. NAUMAN,D.A. Tennessee Valley Authority. 4pp. 60689:342-60690:005.

--**9202260144** Notice of violation from insp on 911216-920116.Violation noted:NRC inspector identified unit 3 personnel w/o uniquely identifiable access badges.
* Region 2 (Post 820201). 92/02/06. 1p. 60689:346-60689:346.

→**9202260146** Insp repts 50-259/91-43,50-260/91-43 & 50-260/91-43 on 911216-920116.Violation noted.Major areas inspected: surveillance observation,maint observation,operational safety verification & fire protection.
PATTERSON,C.A., ROLLOGG,P. Region 2 (Post 820201). 92/02/04. 20pp. 60689.347-60690.005.

9202190052 Responds to NRC 920105 ltr re viol cited in insp rept 50-259/91-41,50-260/91-41 & 50-296/91-41 on 911116-[illegible]. Corrective action:Manager issued a verbal stop work order for all telecommunications work associated w/contract.
ZERINGUE,O.J. Tennessee Valley Authority. 92/02/07. Document Control Branch (Document Control Desk). 7pp. 60679.162-60679.168.

9202040079 NRC Info Notice 92-012, "Effects of Cable Leakage Currents on Instrument Settings & Indications."
ROSS,C.E. Division of Operational Event Assessment (Post 870411). 92/02/10. Consolidated Edison Co. of New York, Inc. 1p. 60656.125-60656.126.

9202120239 Discusses evaluation of long-term integrity of primary containment torus program.Proposed changes to insp listed.
WILLIAMS,J.F. Project Directorate II-4 (formerly TVA Project Directorate) (Post 900603). 92/02/10. NAUMAN,D.A. Tennessee Valley Authority. 4pp. 60556.187-60556.190.

9202260088 Forwards insp repts 50-259/92-01,50-260/92-01 & 50-296/92-01 on 920106-10.No violations or deviations noted.
JULIAN,C.A. Region 2 (Post 820201). 92/02/14. NAUMAN,D.A. Tennessee Valley Authority. 4pp. 60689.295-60689.305.

→**9202260090** Insp repts 50-259/92-01,50-260/92-01 & 50-296/92-01 on 920106-10.No violations noted.Major areas inspected:piping sys & civil structures & previous open items.
CHOU,R.C., BLAKE,J.J. Region 2 (Post 820201). 92/02/10. 7pp. 60689.299-60689.305.

R. Periodic operating reports & related correspondence

9202060148 "ADEM Discharge Monitoring Rept for Dec 1991 for Brown Ferry Nuclear Plant."
* Tennessee Valley Authority. 91/12/31. 8pp. 60549.211-60549.2[illegible].

9202180272 Monthly operating repts for Jan 1992 for Brown Ferry Nuclear Power Plant,Units 1,2 & 3.W/920212 ltr.
RATLIFF,S.A., BARON,R.R. Tennessee Valley Authority. 92/01/31. 13pp. 60626.040-60626.052.

S. Reportable occurrences, LERs & related correspondence

9202280097 Part 21 rept re rotor pole mounting bolt torque:EMD A20, A20C,A20C1 & A20C2 Generators w/serial numbers prior to 70-F1-XXXX should be inspected as soon as possible.
MITCHELL,M.V. MKW Power Systems, Inc. 92/01/24. MURLEY,T. Office of Nuclear Reactor Regulation, Director (Post 870411). 20pp. 60763.307-60763.326.

9202260103 PNO-II-92-009:on 920212,truck carrying sea-land container involved in single vehicle incident in Nashville,TN.Driver statements that shifting load & wet weather contributed to accident.
DECKER,T. Region 2 (Post 820201). 92/02/13. 2pp. 60689.338-60689.339.

T. Hearing transcripts on non-antitrust matters

9202120063 Transcript of 920205 meeting in Rockville, MD re periodic briefing on operating reactors & fuel facilities.Pp 1-96.W/ viewgraphs.
* Commissioners (Post 750119). 92/02/05. 107pp. 60548.001-60548.106.

V. Operator Examinations

9202140201 Informs of 920109 meeting in Atlanta,GA to discuss reasons why requalification exam should be rescheduled for 921207. List of attendees & presentation summary encl.
PEEBLES,T.A. Region 2 (Post 820201). 92/01/15. NAUMAN,D.A. Tennessee Valley Authority. 8pp. 60572.135-60572.142.

9202240134 Forwards exam rept 50-259/OL-91-[illegible]1 on 911216-20.
PEEBLES,T.A. Region 2 (Post 820201). 92/02/05. NAUMAN,D.A. Tennessee Valley Authority. 2p. 60655.320-60656.106.

→**9202240141** Exam rept 50-259/OL-91-301 on 911216-20.Exam results:all eleven candidates passed respective exams.
HOLBROOK,B.L., CASTO,C.A. Region 2 (Post 820201). 92/02/03. 157pp. 60655.322-60656.106.

DOCKET 50-260 BROWNS FERRY NUCLEAR POWER STATION, UNIT 2

F. Security, medical, emergency & fire protection plans

9202030166 Forwards Rev 1 to "Fire Protection Rept,Vols 1 & 3," including fire hazards analys safe shutdown analysis & Unit 2 App R safe shutdown program.Rept provided for review so util may implement Generic Ltrs 86-10 & 88-12.
ZERINGUE,O.J. Tennessee Valley Authority. 92/01/15. Document Control Branch (Document Control Desk). 4pp. 60510.157-60512.098.

→**9202030172** Rev 1 to "Fire Protection Rept Vols 1 & 3."
DAVIS,T.R., ABBAS,R., CRISLER,H.E. Tennessee Valley Authority. 92/01/13. 375pp. 60510.161-60512.098.

9202050147 Revised EPIPs,including Rev 10 to EPIP-6, "Activation & Operation of Technical Support Ctr" & Rev 6 to EPIP-20, "Plant Data." W/920127 ltr.
ZERINGUE,O.J. Tennessee Valley Authority. 92/01/27. 44pp. 60544.275-60544.317.

9202180075 Revised EPIPs,including Rev 12 to EPIP-1, "Emergency Plan Classification Logic," Rev 10 to EPIP-6, "Activation & Operation of Technical Support Ctr" & Rev 9 to EPIP-7, "Activation & Operation of Operations ..." W/920206 ltr.
ZERINGUE,O.J. Tennessee Valley Authority. 92/02/06. 27pp. 60626.291-60626.317.

9202260138 Forwards insp repts 50-259/91-43,50-260/91-43 & 50-296/91-43 on 911216-920116 & notice of violation.NRC concerned w/ violation re failure to follow unit separation procedure for personnel access.
WILSON,B.A. Region 2 (Post 820201). 92/02/06. NAUMAN,D.A. Tennessee Valley Authority. 4pp. 60689.342-60690.005.

→**9202260146** Insp repts 50-259/91-43,50-260/91-43 & 50-260/91-43 on 911216-920116.Violation noted.Major areas inspected: surveillance observation,maint observation,operational safety verification & fire protection.
PATTERSON,C.A. Region 2 (Post 820201). 92/02/04. 20pp. 60689.347-60690.005.

9202260165 Revised EPIPs,including Rev 8 to EPIP-2,Rev 10 to EPIP-3,Rev 9 to EPIP-4,Rev 10 to EPIP-5 & Rev 10 to EPIP-7.W/920219 ltr.
ZERINGUE,O.J. Tennessee Valley Authority. 92/02/19. 66pp. 60751.121-60751.186.

9202270140 Forwards Rev 18 to Security Personnel Training & Qualification Plan.Rev withheld (ref 10CFR2.790(d)(1)).
BURZYNSKI,M.J. Tennessee Valley Authority. 92/02/26. Document Control Branch (Document Control Desk). 2pp. 60751.357-60751.358.

P. Operating license stage documents & correspondence

9202050158 Advises that response will be issued by 920430 to Generic Ltr 91-11, "Resolution of Generic Issues 48 (LCOs for Class 1E Vital Instrument Buses" & 49 (Interlocks & LCOs for Class 1E Tie Breakers."
ZERINGUE,O.J. Tennessee Valley Authority. 92/01/29. Document Control Branch (Document Control Desk). 3pp. 60543.336-60543.338.

9202050161 Provides info on licensee plans to complete of Unit 2 post-restart fuse program & similar programs for Units 1 & 3.Comprehensive summary contained on encl.
ZERINGUE,O.J. Tennessee Valley Authority. 92/01/29. Document Control Branch (Document Control Desk). 7pp. 60544.161-60544.167.

9202140233 Forwards organizational chart of Region II which identifies managers & staff associated w/insp & regulation of util sites.
EBNETER,S.D. Region 2 (Post 820201). 92/01/29. NAUMAN,D.A. Tennessee Valley Authority. 8pp. 60572.211-60572.218.

9202110162 Provides overall plan & schedule for Hydrogen Water Chemistry Control sys to be installed based on EPRI "Guidelines for Permanent BWR Hydrogen Chemistry Installation-1987,Rev 1" EPRI NO-5236-SR-A,during Cycle 7.
ZERINGUE,O.J. Tennessee Valley Authority. 92/01/31. Document Control Branch (Document Control Desk). 3pp. 60567.029-60567.031.

9202100205 Summary of 920123 meeting w/ util in Rockville,MD re seismic design criteria for supports & ductwork of class [illegible] ling, ventilation & air conditioning sys.W/ attendance list & handouts.
ROSS,T.M. Project Directorate II-4 (formerly TVA Project Directorate) (Post 900603). 92/02/03. Project Directorate II-4 (formerly TVA Project Directorate) (Post 900603). 23pp. 60519.071-60519.093.

9202110538 Informs that plant placed in category requiring NRC authorization to operate & receive close monitoring.Plants placed in category based had significant weaknesses that warrant maintaining plant in cold shutdown.
TAYLOR,J.M. Office of the Executive Director for Operations. 92/02/03. KINGSLEY,O.D. Tennessee Valley Authority. 4pp. 60538.131-60538.134.

9201100217 Suppl 1 to Generic Ltr 88-01 to all licensees of operating BWRs & holders of const permits for BWRs providing acceptable alternatives to NRC position on IGSCC in BWR austenitic stainless steel piping.
PARTLOW,J.G. Associate Director for Projects (Post 870411). 92/02/04. Consolidated Edison Co. of New York, Inc. 7pp. 60838.228-60838.234.

9202100529 Forwards safety evaluation concluding that plant SPDS design description fully meets requirements of NUREG-0737, Suppl 1 & Generic Ltr 89-06.
ROSS,T.M. Project Directorate II-4 (formerly TVA Project Directorate) (Post 900603). 92/02/05. NAUMAN,D.A. Tennessee Valley Authority. 3pp. 60536.081-60536.087.

→**9202100537** SER accepting util SPDS design description for plant,per NUREG-0737,Suppl 1.
* Office of Nuclear Reactor Regulation, Director (Post 870411). 92/02/05. 4pp. 60536.084-60536.087.

9202100276 Responds to 911212 request for add info re criteria for seismic qualification of lower drywell steel platforms & miscellaneous steel.
ZERINGUE,O.J. Tennessee Valley Authority. 92/02/06. Document Control Branch (Document Control Desk). 12pp. 60558.246-60558.257.

9202110181 Advises of unsatisfactory performance testing result by Natl Psychopharmacology Lab,Inc.(?) specimens submitted for testing per 11 drug panel tested only for NIDA 5 drug panel due to clerical error at facilities.
BURYNSKI,M.J. Tennessee Valley Authority. 92/02/07. Document Control Branch (Document Control Desk). 3pp. 60576.047-60576.049.

9202190147 Forwards PRA concerns re operation of Units 1 & 2 & add info concerning unit sharing & interactions,in response to NRC 910628 ltr re Generic Ltr 88-20, "Individual Plant Exam for Severe Accident Vulnerabilities."
ZERINGUE,O.J. Tennessee Valley Authority. 92/02/07. Document Control Branch (Document Control Desk). 45pp. 60679.188-60679.233.

9202140386 Notification of significant licensee meeting on 920221 in Rockville,MD to discuss status of facility operations, progress of refurb to svc & key licensing issues.
ROSS,T.M. Project Directorate II-4 (formerly TVA Project Directorate) (Post 900603). 92/02/11. HEBDON,F.J. Project Directorate II-4 (formerly TVA Project Directorate) (Post 900603). 3pp. 60581.321-60581.323.

Q. Inspection reports, IE Bulletins & correspondence

9112300262 NRC Info Notice 91-087, "Hydrogen Embrittlement of Raychem Crypt Couplings."
ROSSI,C.E. Division of Operational Events Assessment (Post 870411). 91/12/27. Consolidated Edison Co. of New York, Inc. 4pp. 60656:107-60656:110.

9112270125 NRC Info Notice 91-091, "Cable Damage Caused by Inadequate Cable Installation Procedures &
ROSSI,C.E. Divis[illegible] Events Assessment (Post 870411). 92/01/03. Consolidated Edison [illegible] Inc. 4pp. 60656:111-60656:114.

9112300071 NRC Inf[illegible] "Remote Trip Function Failures in GE F-Frame Molded-Case Circu[illegible]
ROSSI,C.E. Divisio[illegible]ional Events Assessment (Post 870411). 92/01/06. Consolidated Edison Co. of New York, Inc. 6pp. 60656:115-60656:120.

9201020171 NRC Info Notice 92-005, "Potential Coil Insulation Breakdown in ABB RXMH2 Relays."
ROSSI,C.E. Division of Operational Events Assessment (Post 870411). 92/01/08. Consolidated Edison Co. of New York, Inc. 6pp. 60514:003-60514:005.

9201082305 NRC Info Notice 92-006, "Reliability of ATWS Mitigation Sys & Other NRC Required Equipment not Controlled by Plant TS."
ROSSI,C.E. Division of Operational Events Assessment (Post 870411). 92/01/[illegible]. Consolidated Edison Co. of New York, Inc. 4pp. 60486:077-60486:080.

9201160195 NRC Info Notice 92-006, "Revised Protective Action Guidance for Nuclear Incidents."
CUNNINGHAM,R.E. Division of Industrial & Medical Nuclear Safety (Post 870729). 92/01/23. Consolidated Edison Co. of New York, Inc. 7pp. 60680:256-60680:262.

9202050195 Forwards insp rept 50-258/91-42,50-260/91-42 & 50-296/91-42 on 911209-13.No violations or deviations identified.
JULIAN,C.A. Region 2 (Post 820201). 92/01/27. NAUMAN,D.A. Tennessee Valley Authority. 4pp. 60469:043-60469:057.

--9202050212 Insp repts 50-259/91-42,50-260/91-42 & 50-296/91-42 on 911209-13.No violations noted.Major areas inspected:CRD piping,HVAC,cable tray,conduit,small bore piping & torus attached piping. programs for Unit 3 restart activities.
CHOU,R.C., BLAKE,J.J. Region 2 (Post 820201). 92/01/17. 11pp. 60469:047-60469:057.

9202140233 Forwards organizational chart of Region II which identifies managers & staff associated w/insp & regulation of util sites.
EBNETER,S.D. Region 2 (Post 820201). 92/01/29. NAUMAN,D.A. Tennessee Valley Authority. 8pp. 60572:211-60572:218.

9202140306 Confirms 920224-28 dates for NRC insp at plant.Insp will examine program developed in response to generic ltr 89-10, "Safety-Related Motor-Operated Valve Testing & Surveillance."
JULIAN,C.A. Region 2 (Post 820201). 92/01/29. NAUMAN,D.A. Tennessee Valley Authority. 5pp. 60572:320-60572:324.

9201280345 NRC Info Notice 92-010, "Brachytherapy Incidents Involving Ir-192 Wire Used in Endobronchial Treatments."
CUNNINGHAM,R.E. Division of Industrial & Medical Nuclear Safety (Post 870729). 92/01/31. Consolidated Edison Co. of New York, Inc. 4pp. 60656:121-60656:124.

9201310062 NRC Info Notice 92-011, "Soil & Water Contamination at Fuel Cycle Facilities."
CUNNINGHAM,R.E. Division of Industrial & Medical Nuclear Safety (Post 870729). 92/02/05. Consolidated Edison Co. of New York, Inc. 4pp. 60716:212-60716:215.

9202260138 Forwards insp repts 50-259/91-43,50-260/91-43 & 50-296/91-43 on 911216-920116 & notice of violation.NRC concerned w/ violation re failure to follow unit separation procedure for personnel access.
WILSON,B.A. Region 2 (Post 820201). 92/02/06. NAUMAN,D.A. Tennessee Valley Authority. 4pp. 60689:342-60690:0[illegible].

--9202260144 Notice of violation from insp on 911216-920116.Violation noted:NRC inspector identified unit 3 personnel w/o uniquely identifiable access badger.
* Region 2 (Post 820201). 92/02/06. 1p. 60689:348-60689:348.

--9202260146 Insp repts 50-259/91-43,50-260/91-43 & 50-260/91-43 on 911216-920116.Violation noted.Major areas inspected: surveillance observation,maint observation,operational safety verification & fire protection.
PATTERSON,C.A., KELLOGG,P. Region 2 (Post 820201). 92/02/04. 20pp. 60689:347-60690:005.

9202190062 Responds to NRC 920109 ltr re violations noted in insp rept 50-259/91-41,50-260/91-41 & 50-296/91-41 on 911118-911215. Corrective action:Manager issued a verbal stop work order for all telecommunications work associated w/contract.
ZERINGUE,O.J. Tennessee Valley Authority. 92/02/07. Document Control Branch (Document Control Desk). 7pp. 60679:162-60679:168.

9202040079 NRC Info Notice 92-012, "Effects of Cable Leakage Currents on Instrument Settings & Indications."
ROSSI,C.E. Division of Operational Events Assessment (Post 870411). 92/02/10. Consolidated Edison Co. of New York, Inc. 4pp. 60656:125-60656:128.

9202260068 Forwards insp repts 50-259/92-01,50-260/92-01 & 50-296/92-01 on 920106-10.No violations or deviations noted.
JULIAN,C.A. Region 2 (Post 820201). 92/02/14. NAUMAN,D.A. Tennessee Valley Authority. 4pp. 60689:296-60689:305.

--9202260090 Insp repts 50-259/92-01,50-260/92-01 & 50-296/92-01 on 920106-10.No violations noted.Major areas inspected:piping sys & civil structures & previous open items.
CHOU,R.C., BLAKE,J.J. Region 2 (Post 820201). 92/02/10. 7pp. 60689:299-60689:305.

R. Periodic operating reports & related correspondence

9202060148 "ADEM Discharge Monitoring Rept for Dec 1991 for Brown Ferry Nuclear Plant."
* Tennessee Valley Authority. 91/12/31. 8pp. 60549:211-60549:218.

9202180272 Monthly operating repts for Jan 1992 for Brown Ferry Nuclear Power Plant,Units 1,2 & 3.W/920217 ltr.
RATLIFF,S.A., BARON,R.R. Tennessee Valley Authority. 92/01/31. 13pp. 60626:040-60626:052.

S. Reportable occurrences, LERs & related correspondence

9202260103 PNO-II-92-009:on 920212,truck carrying sea-land container involved in single vehicle accident in Nashville,TN.Driver statements claim,shifting load & wet weather contributed to accident.
DECKER,T. Region 2 (Post 820201). 92/02/13. 2pp. 60689:338-60689:339.

T. Hearing transcripts on non-antitrust matters

9202120063 Transcript of 920205 meeting in Rockville,MD re periodic briefing on operating reactors / fuel facilities.Pp 1-96.W/ viewgraphs.
* Commissioners (Post 750119). 92/02/05. 107pp. 60548:001-60548:106.

V. Operator Examinations

9202140201 Informs of 920109 meeting in Atlanta,GA to discuss reasons why requalification exam should be rescheduled for 921207. List of attendees & presentation summary encl.
PEEBLES,T.A. Region 2 (Post 820201). 92/01/16. NAUMAN,D.A. Tennessee Valley Authority. 8pp. 60572:135-60572:142.

DOCKET 50-261 H.B. ROBINSON PLANT [illegible] T 2

F. Security, medical, emergency & fire protection plans

9202210213 Partial response to FOIA request for records.App B records encl & available in PDR.NRC review continuing.
GRIMSLEY,D.H. Division of Freedom of Information & Publications Services (Post 890205). 91/07/15. WILLIAMS,O.G. JRA Associates. 2pp. 60705:105-60705:269.

--8508130272 Forwards SSER accepting util 841130 & 850618 submittals re alternate &/or dedicated shutdown capability following fire. Submittals meet requirements of 10CFR50,App R,Items III.G.3 & III.L.SALP input also encl.TAC 54202 completed.
RUBENSTEIN,L.S. Assistant Director for Core & Plant Systems. 85/08/07. LAINAS,G.C. Assistant Director for Operating Reactors. 2pp. 60705:116-60705:119.

--9202210219 SSER for App R to 10CFR50,Items III.G.3 & III.L re alternate &/or dedicated shutdown capability following fire event in plant.
* Assistant Director for Core & Plant Systems. 85/08/07. 5pp. 60705:120-60705:124.

9202270114 Application for amend to License DPR-23,replacing current license condition re fire protection w/std condition & deleting fire protection TS,pe. Generic Ltrs 86-10 & 88-12.
VAUGHN,G.E. Carolina Power & Light Co. 92/02/21. Document Control Branch (Document Control Desk). 8pp. 60737:028-60737:072.

--9202270119 Proposed Tech Specs re fire protection.
* Carolina Power & Light Co. 92/02/21. 39pp. 60737:034-60737:072.

K. Utility Final Safety Analysis Report (FSAR) & amends

9202260186 Amend 10 to updated FSAR for HB Robinson Steam Electric Plant,Unit 2.W/920219 ltr.
VAUGHN,G.E. Carolina Power & Light Co. 92/02/19. 800pp. 60721:070-60722:270.

P. Operating license stage documents & correspondence

8411260041 Provides addl info re matl properties in reactor vessel & forwards Special Rept EPRI NP-3573-SR, "Robinson 2 Reactor Vessel Pressurized Thermal Shock Analysis for Small Break LOCA." Rept copyrighted & available in Central Files.
MCDUFFIE,M.A. Carolina Power & Light Co. 84/10/30. VARGA,S.A. Operating Reactors Branch 1. 6pp. 27615:115-27615:120.

9202100290 Confirms contingency plans in event microbiologically induced corrosion discovered during refueling outage currently scheduled for Spring 1992.Listed actions to be performed.
VAUGHN,G.E. Carolina Power & Light Co. 92/01/29. Document Control Branch (Document Control Desk). 2pp. 60558:235-60558:236.

9202140296 Forwards organizational chart of region II which identifies managers & staff associated w/insp & regulation of util facilities.
EBNETER,S.D. Region 2 (Post 820201). 92/01/29. EURY,L.W. Carolina Power & Light Co. 7pp. 60572:305-60572:311.

9202100096 Submits second quarterly payment of 1992 annual fees per 10CFR171.
FLOYD,S.D. Carolina Power & Light Co. 92/0[illegible]/30. Document Control Branch (Document Control Desk). 1p. 60560:049-60560:049.

9202100054 Forwards response to Generic Ltr 91-11, "Resolution of Generic Issues 48 'LCOs for Class 1E Vital Instrument Buses' & 49 'Interlock & LCOs for Class 1E Tie Breakers.'"
VAUGHN,G.E. Carolina Power & Light Co. 92/01/31. Document Control Branch (Document Control Desk). 4pp. 60560:030-60560:033.

9201300217 Suppl 1 to Generic Ltr 88-01 to all licensees of operating BWRs & holders of const permits for BWRs providing acceptable alternatives to NRC position on IGSCC in BWR austenitic stainless steel piping.
FARTLOW,J.G. Associate Director for Projects (Post 870411). 92/02/04. Consolidated Edison Co. of New York, Inc. 7pp. 60638:228-60638:234.

9202100251 Advises that containment structural test will be conducted during refueling outage 14,currently scheduled to commence on 920328.
CHAMBERS,R.H. Carolina Power & Light Co. 92/02/05. Document Control Branch (Document Control Desk). 5pp. 60574:046-60574:047.

9202110208 Forwards rept of unsatisfactory performance testing results as part of fitness-for-duty program.Blind proficiency test sample submitted to lab for analysis conflicted w/known content of test sample.
FLOYD,S.D. Carolina Power & Light Co. 92/02/05. Document Control Branch (Document Control Desk). 11pp. 60576:021-60576:031.

9202190111 Advises that reinstallation of third safety injection pump scheduled for late 1993 represents util best effort as committed to during 910530 meeting.
VARGA,S.A. Division of Reactor Projects - I/II (Post 870411). 92/02/13. EURY,L.W. Carolina Power & Light Co. 3pp. 60614:011-60614:013.

9202210104 Notification of 920227 meeting w/util in Rockville,MD to discuss preliminary findings from individual plant exam.
LD,R.H. Project Directorate II-1. 92/02/18. ADENSAM,E.G. Project Directorate II-1. 3pp. 60665:033-60665:035.

9202280003 Summary of 920131 meeting w/util re review of issues re safety injection (SI) sys,including SI pump D casing, electrical loading capacities of emergency diesel generators & LOCA analysis & core margins.W/list of attendees & slides.
LD,R. Project Directorate II-1. 92/02/20. Project Directorate II-1. 35pp. 60726:3** 60726:346.

9202270114 Application for amend to License DPR-23,replacing current license condition re fire protection w/std condition & deleting fire protection TS,per Generic Ltrs 86-10 & 86-12.
VAUGHN,G.E. Carolina Power & Light Co. 92/02/21. Document Control Branch (Document Control Desk). 6pp. 60737:028-60737:072.

→9202270119 Proposed Tech Specs re fire protection.
* Carolina Power & Light Co. 92/02/21. 39pp. 60737:034-60737:072.

G. Inspection reports, IE Bulletins & correspondence

9202240052 Forwards for info,synopsis of NRC Ofc of Investigations rept re alleged willful violation of structural mat control requirements.No violation found.NRC has no further action. W/o encl.
EBNETER,S.D. Region 2 (Post 820201). 91/03/14. EURY,L.W. Carolina Power & Light Co. 1p. 60654:157-60654:157.

9202240043 Corrected copy of 911004 ltr discussing insp rept 50-261/89-201 on 910610-14 & forwarding notice of violation.
* Region 2 (Post 820201). 91/10/04. EURY,L.W. Carolina Power & Light Co. 4pp. 60654:116-60654:119.

9202140148 Ack receipt of 910827 ltr informing NRC of steps taken to correct violations noted in insp rept 50-261/91-18.
COLLINS,D.M. Region 2 (Post 820201). 91/10/17. EURY,L.W. Carolina Power & Light Co. 3pp. 60571:237-60571:239.

9112200262 NRC Info Notice 91-067, "Hydrogen Embrittlement of Raychem Cryolit Couplings."
ROSSI,C.E. Division of Operational Events Assessment (Post 870411). 91/12/27. Consolidated Edison Co. of New York, Inc. 4pp. 60656:107-60656:110.

9112270125 NRC Info Notice 92-001, "Cable Damage Caused by Inadequate Cable Installation Procedures & Controls."
ROSSI,C.E. Division of Operational Events Assessment (Post 870411). 92/01/03. Consolidated Edison Co. of New York, Inc. 4pp. 60656:111-60656:114.

9112300071 NRC Info Notice 92-003, "Remote Trip Function Failures in GE P-Frame Molded-Case Circuit Breakers."
ROSSI,C.E. Division of Operational Events Assessment (Post 870411). 92/01/06. Consolidated Edison Co. of New York, Inc. 6pp. 60656:115-60656:120.

9201020171 NRC Info Notice 92-005, "Potential Coil Insulation Breakdown in ABB RXMH2 Relays."
ROSSI,C.E. Division of Operational Events Assessment (Post 870411). 92/01/08. Consolidated Edison Co. of New York, Inc. 6pp. 60514:003-60514:008.

9201080306 NRC Info Notice 92-006, "Reliability of ATWS Mitigation Sys & Other NRC Required Equipment not Controlled by Plant TS."
ROSSI,C.E. Division of Operational Events Assessment (Post 870411). 92/01/15. Consolidated Edison Co. of New York, Inc. 4pp. 60486:077-60486:080.

9202050030 Forwards insp rept 50-261/91-28 on 911210-920113.No violations or deviations noted.
VERRELLI,D.M. Region 2 (Post 820201). 92/01/17. EURY,L.W. Carolina Power & Light Co. 3pp. 60466:133-60466:143.

→9202050036 Insp rept 50-261/91-28 on 911210-920113.No violations or deviations noted.Major areas inspected:operational safety verification,surveillance observation & maint observation.
GARNER,L.W., CHRISTENSEN,H. Region 2 (Post 820201). 92/01/17. 6pp. 60466:137-60466:143.

9202050075 Ack receipt of 920106 ltr informing NRC of steps taken to correct violations noted in notice of violation issued on 911205.Response meets requirements of 10CFR2.201.
JULIAN,C.A. Region 2 (Post 820201). 92/01/22. EURY,L.W. Carolina Power & Light Co. 2pp. 60466:255-60466:256.

9201160195 NRC Info Notice 92-009, "Revised Protective Action Guidance for Nuclear Incidents."
CUNNINGHAM,R.E. Division of Industrial & Medical Nuclear Safety (Post 870729). 92/01/23. Consolidated Edison Co. of New York, Inc. 7pp. 60680:256-60680:262.

9202140296 Forwards organizational chart of region II which identifies managers & staff associated w/insp & regulation of util facilities.
EBNETER,S.D. Region 2 (Post 820201). 92/01/29. EURY,L.W. Carolina Power & Light Co. 7pp. 60572:L36-60572:311.

9202100273 Advises that ASME Class 1 stress & fatigue analyses of pressurizer surge line for effects of thermal stratification & striping performed,per NRC Bulletin 88-011.Results discussed.
VAUGHN,G.E. Carolina Power & Light Co. 92/01/30. Document Control Branch (Document Control Desk). 3pp. 60558:243-60558:245.

9202110323 Responds to notice of violation & proposed imposition of civil penalty in amount of $37,500 noted in insp Rept 50-261/91-20.Corrective actions:individual assigned to function as reactor protection sys engineer.
WATSON,R.A. Carolina Power & Light Co. 92/01/30. Ofc of Enforcement (Post 870413). 7pp. 60570:149-60570:155.

9201280345 NRC Info Notice 92-010, "Brachytherapy Incidents Involving Ir-192 Wire Used in Endobronchial Treatments."
CUNNINGHAM,R.E. Division of Industrial & Medical Nuclear Safety (Post 870729). 92/01/31. Consolidated Edison Co. of New York, Inc. 4pp. 60656:121-60656:124.

9202050118 Responds to deviation noted in insp Rept 50-261/91-21. Corrective action:sampling method for diesel storage tank justified as equivalent to method described in ASTM D270-1975.Dual sampling will continue through Mar 1992.
DIETZ,C.R. Carolina Power & Light Co. 92/01/31. Document Control Branch (Document Control Desk). 2pp. 60544:195-60544:196.

9301310062 NRC Info Notice 92-011, "Soil & Water Contamination at Fuel Cycle Facilities."
CUNNINGHAM,R.E. Division of Industrial & Medical Nuclear Safety (Post 870729). 92/02/05. Consolidated Edison Co. of New York, Inc. 4pp. 60716:212-60716:215.

9202040079 NRC Info Notice 92-012, "Effects of Cable Leakage Currents on Instrument Settings & Indications."
ROSSI,C.E. Division of Operational Events Assessment (Post 870411). 92/02/10. Consolidated Edison Co. of New York, Inc. 4pp. 60656:125-60656:128.

9202210142 Responds to NRC request for addl info dtd 920113 re third 10-Yr interval for inservice insp & testing at plant. Clarifications & understanding derived via NRC conference of 920103.
VAUGHN,G.E. Carolina Power & Light Co. 92/02/13. Document Control Branch (Document Control Desk). 16pp. 60683:346-60683:361.

9202200110 Ack receipt of 920130 ltr & check for $37,500 in payment for civil penalty proposed in NRC 911216 ltr.
LIEBERMAN,J. Region 2 (Post 820201). 92/02/14. EURY,L.W. Carolina Power & Light Co. 1p. 60610:316-60610:316.

H. Periodic operating reports & related correspondence

9202030209 "HB Robinson ISFSI 1991 Personnel Exposure & Monitoring Rept." W/920128 ltr.
CHAMBERS,R.H. Carolina Power & Light Co. 91/12/31. 3pp. 60483:128-60483:130.

9202040016 "1991 Personnel Exposure & Monitoring Rept for HB Robinson Steam Electric Plant." W/920128 ltr.
CHAMBERS,R.H. Carolina Power & Light Co. 91/12/31. 4pp. 60514:318-60514:321.

9202040033 Submits 1991 annual rept on primary coolant iodine spikes. Primary coolant did not exceed 1 uCi/gram dose equivalent I-131 nor did gross activity exceed 100/E-Bar uCi/gram.
ROBINSON,H.B., CHAMBERS,R.H. Carolina Power & Light Co. 92/01/28. Document Control Branch (Document Control Desk). 1p. 60521:327-60521:327.

9202180310 Monthly operating rept for Jan 1992 for Robinson Unit 2. W/920210 ltr.
GROOMS,J., CHAMBERS,R.H. Carolina Power & Light Co. 92/01/31. 4pp. 60617:942-60617:945.

9202190380 Submits 1991 annual rept on primary safety & relief valve challenges as required by Tech Spec 6.9.1.2.4.Advises that there were no challenges to primary safety or relief valves during 1991.
CHAMBERS,R.H. Carolina Power & Light Co. 92/02/13. Document Control Branch (Document Control Desk). 1p. 60627:053-60627:053.

9202250318 "Rept of Changes for Facility Rept for 1991."
CHAMBERS,R.H. Carolina Power & Light Co. 92/02/18. Document Control Branch (Document Control Desk). 12pp. 60738:189-60738:200.

S. Reportable occurrences, LERs & related correspondence

9202040009 Part 21 rept re cracks below & through upper & lower ring groove of piston castings produced by supplier.Pistons supplied as spares to facility.Util requested to inspect pistons using magnetic particle insp techniques.
MORIARTY,J.M. Cooper Industries, Inc. 92/01/29. Document Control Branch (Document Control Desk). 2pp. 60517:293-60517:294.

9202040054 LER 92-001-00 on 920113,valve PS-956F failed stroke time test.Caused by component failure.PS-956F will be inspected in detail & leakage was reduced to 13 cc/min.W/920129 ltr.
CROOK,R.D., CHAMBERS,R.H. Carolina Power & Light Co. 92/01/29. 7pp. 60514:033-60514:039.

9202190120 LER 92-002-00 on 920127,failure to test circuitry associated w/auxiliary feedwater auto start noted.Caused by procedural deficiencies.Revising MST-202 to ensure that required portions of sys are appropriately tested.W/920212 ltr.
BAUR,D.H., CHAMBERS,R.H. Carolina Power & Light Co. 92/02/12. 6pp. 60680:270-60680:275.

DOCKET 50-262 BRIGHAM YOUNG UNIV. RESEARCH REACTOR

H. General correspondence

9202260140 Informs that L/ Callan has replaced AB Beach as Director,Div of Radiation Safety & Safeguards in Region 4.Requests that future correspondence to region be addressed to listed address.
MARTIN,R.D. Region 4 (Post 820201). 92/02/18. RODERICK,N. New Mexico, Univ. of, Albuquerque, NM. GALLANHER,M. Idaho State Univ., Pocatello, ID. SHANKEL,D. Kansas, Univ. of, Lawrence, KS. 36pp. 60752:254-60752:288.

DOCKET 50-263 MONTICELLO NUCLEAR GENERATING PLANT

F. Security, medical, emergency & fire protection plans

9202060098 Forwards Emergency Response Data Sys (ERDS) data point library & plant attribute library,per 911026 commitment. Advises that listed parameter not included in ERDS because signals not available.
PARKER,T.M. Northern States Power Co. 92/01/31. Document Control Branch (Document Control Desk). C1pp. 60549:077-60549:137.

9202120182 Requests util provide statement of position & intentions w/ respect to correcting hot short condition,due to fire in control room or cable spreading room,within 45 days.
LONG,W.O. Project Directorate III-1. 92/02/05. PARKER,T.M. Northern Status Power Co. 4pp. 60556:012-60556:015.

9202210207 Ack receipt of 920117 transmitting Rev 36 to security plan. Changes consistent w/provisions of 10CFR50.54(p),except as noted on encl.Encl withheld (ref 10CFR2.790 & 73.21).
GREGER,L.R. Region 3 (Post 820201). 92/02/13. PARKER,T.M. Northern States Power Co. 2pp. 60684:347-60684:348.

9202210202 Discusses planned relocation of headquarters backup emergency offsite facility on 920220.Facility enhancements include add 15 telephone lines.New location will be described in next rev to corporate emergency plan.
PARKER,T.M. Northern States Power Co. 92/02/14. Document Control Branch (Document Control Desk). 2pp. 60684:349-60684:350.

9202240363 Forwards Rev 36 to security plan.Rev withheld (ref 10CFR73).
PARKER,T.M. Northern States Power Co. 92/02/20. Document Control Branch (Document Control Desk). 1p. 60688:287-60688:2.7.

9202750242 Rev 11 to "Emergency Plan." W/920220 ltr.
FEN,F.L. Northern States Power Co. 92/02/20. 150pp. 60738:219-60738:062.

I. Financial information

9202200280 Forwards standby trust agreement between util & Mellon Bank & irrevocable standby ltr of credit as evidence of financial assurance for decommissioning.
PARKER,T.M. Northern States Power Co. 92/02/14. Document Control Branch (Document Control Desk). 19pp. 60683:229-60683:247.

P. Operating license stage documents & correspondence

9202100270 Forwards rept MT-L1529-4, "Evaluation of Cracked Cap Screws From Control Rod Drive Mechanism of Monticello Nuclear Power Plant," for info.Requests samples of plant control rod drive to BNL during previous refueling outage.
LONG,W.O. Project Directorate III-1. 92/01/16. PARKER,T.M. Northern States Power Co. 2pp. 60519:050-60519:051.

9202100270 Forwards rept MT-L1529-4, "Evaluation of Cracked Cap Screws From Control Rod Drive Mechanism of Monticello Nuclear Power Plant," for info.Requests samples of plant control rod drive to BNL during previous refueling outage.
LONG,W.O. Project Directorate III-1. 92/01/16. PARKER,T.M. Northern States Power Co. 2pp. 60792:344-60793:005.

--**9111040089** "Evaluation of Cracked Cap Screws From Control Rod Drive Mechanism of Monticello Nuclear Power Plant."
CZAJKOWSKI,C. Brookhaven National Laboratory. FIN L-1529. MT-L1529-4. 91/10/3. NRC - No Detailed Affiliation Given. 21pp. 60792:346-60793:005.

9202030226 Forwards response to Generic Ltr 91-11, "Resolution of Generic Issues 48, 'LCOs for Class 1E Vital Instrument Buses' & 49, 'Interlocks & LCOs for Class 1E Tie Breakers.'"
PARKER,T.M. Northern States Power Co. 92/01/29. Document Control Branch (Document Control Desk). 4pp. 60479:260-60479:263.

9202100082 Advises that NRC reviewed revised schedule for completing individual plant exam for facilities proposed in 911106 ltr.
MASCIANTONIO,A. Project Directorate III-1. 92/01/30. PARKER,T.M. Northern States Power Co. 2pp. 60520:192-60520:193.

9201300217 Suppl 1 to Generic Ltr 88-01 to all licensees of operating BWRs & holders of const permits for BWRs providing acceptable alternatives to NRC position on IGSCC in BWR austenitic stainless steel piping.
PARTLOW,J.G. Associate Director for Projects (Post 870411). 92/02/04. Consolidated Edison Co. of New York, Inc. 7pp. 60838:228-60838:234.

9202120182 Requests util provide statement of position & intentions w/ respect to correcting hot short condition,due to fire in control room or cable spreading room,within 45 days.
LONG,W.O. Project Directorate III-1. 92/02/05. PARKER,T.M. Northern States Power Co. 4pp. 60556:012-60556:015.

9202100387 Responds to Generic Ltr 91-11, "Resolution of Generic Issues 48, 'LCOs for Class 1E Vital Instrument Buses' & 49, 'Interlocks & LCOs for Class 1E Tie Breakers.'"
PARKER,T.M. Northern States Power Co. 92/02/06. Document Control Branch (Document Control Desk). 4pp. 60555:353-60555:356.

9202240222 Ack receipt of 920123 ltr providing summary of changes to CRDR commitments.Staff does not intend to reopen review. Licensee may continue changes to LD.1.2 commitments & schedule subject to terms of established review process.
LONG,W.O. Project Directorate III-1. 92/02/12. PARKER,T.M. Northern States Power Co. 2pp. 60680:254-60680:255.

9202190332 Forwards application for amend to License DPR-22,revising reactor protection sys specs to eliminate main steam line high radiation scram & associated vessel isolation function & description of APRM scram trip function.
PARKER,T.M. Northern States Power Co. 92/02/14. Document Control Branch (Document Control Desk). 2pp. 60677:159-60677:198.

--**9202190335** Application for amend to License DPR-22,revising reactor protection sys specs to eliminate main steam line high radiation scram & associated vessel isolation function & description of APRM scram trip function in bases section.
PARKER,T.M. Northern States Power Co. 92/02/14. 14pp. 60677:161-60677:174.

--**9202190342** Proposed TS Table 3.1.1 re trip function,limiting trip settings,min number of instrument channels per trip sys & min number of operable or operating instrument channels per trip sys.
Northern States Power Co. 92/02/14. 24pp. 60677:175-60677:198.

Q. Inspection reports, IE Bulletins & correspondence

9112200262 NRC Info Notice 91-087, "Hydrogen Embrittlement of Raychem Dryoff Couplings."
ROSSI,C.E. Division of Operational Events Assessment (Post 870411). 91/12/27. Consolidated Edison Co. of New York, Inc. 4pp. 60656:107-60656:110.

9112270125 NRC Info Notice 92-001, "Cable Damage Caused by Inadequate Cable Installation Procedures & Controls."
ROSSI,C.E. Division of Operational Events Assessment (Post 870411). 92/01/03. Consolidated Edison Co. of New York, Inc. 4pp. 60656:111-60656:114.

9112300071 NRC Info Notice 92-003, "Remote Trip Function Failures in GE F-Frame Molded-Case Circuit Breakers."
ROSSI,C.E. Division of Operational Events Assessment (Post 870411). 92/01/06. Consolidated Edison Co. of New York, Inc. 6pp. 60656:115-60656:120.

9201020171 NRC Info Notice 92-005, "Potential Coil Insulation Breakdown in ABB RXMH2 Relays."
ROSSI,C.E. Division of Operational Events Assessment (Post 870411). 92/01/08. Consolidated Edison Co. of New York, Inc. 6pp. 60514:003-60514:008.

9201080305 NRC Info Notice 92-006, "Reliability of ATWS Mitigation Sys & Other NRC Required Equipment not Controlled by Plant TS."
ROSSI,C.E. Division of Operational Events Assessment (Post 870411). 92/01/15. Consolidated Edison Co. of New York, Inc. 4pp. 60486:077-60486:080.

9201160195 NRC Info Notice 92-008, "Revised Protective Action Guidance for Nuclear Incidents."
CUNNINGHAM,R.E. Division of Industrial & Medical Nuclear Safety (Post 870729). 92/01/23. Consolidated Edison Co. of New York, Inc. 7pp. 60680:256-60680:262.

9201280345 NRC Info Notice 92-010, "Brachytherapy Incidents Involving Ir-192 Wire Used in Endobronchial Treatments."
CUNNINGHAM,R.E. Division of Industrial & Medical Nuclear Safety (Post 870729). 92/01/31. Consolidated Edison Co. of New York, Inc. 4pp. 60656:121-60656:124.

9201110062 NRC Info Notice 92-011, "Soil & Water Contamination at Fuel Cycle Facilities."
CUNNINGHAM,R.E. Division of Industrial & Medical Nuclear Safety (Post 870729). 92/02/05. Consolidated Edison Co. of New York, Inc. 4pp. 60716:212-60716:215.

9202110067 Forwards safety insp rept 50-263/91-22 on 911201-920121.No violations noted.
SHAFER,W.D. Region 3 (Post 820201). 92/02/06. ELIASON,L.R. Northern States Power Co. 4pp. 60516:206-60516:227.

--**9202110071** Insp rept 50-263/91-22 on 911201-0121.No violations noted. Major areas inspected:onsite followup of events,cold weather preparations,maint & surveillance activities,followup of previously identified items & regional requests.
DEFAYETTE,R.W. Region 3 (Post 820201). 92/02/06. 18pp. 60516:210-60516:227.

9202040079 NRC Info Notice 92-012, "Effects of Cable Leakage Currents on Instrument Settings & Indications."
ROSSI,C.E. Division of Operational Events Assessment (Post 870411). 92/02/10. Consolidated Edison Co. of New York, Inc. 4pp. 60656:125-60656:128.

9202180016 Confirms plans for 920210 meeting to present initial SALP 10 rept for plant.Appropriate corporate & plant mgt representation should be present at meeting to ensure mutual understanding of NRC issues & findings.
GREENMAN,E.G. Region 3 (Post 820201). 92/02/11. ELIASON,L.R. Northern States Power Co. 1p. 60578:201-60578:201.

9202250324 Offers no addl comments on SALP Rept 50-263/91-01 covering Jul 1990 through Nov 1991.
ELIASON,L.R. Northern States Power Co. 92/02/21. Document Control Branch (Document Control Desk). 1p. 60738:187-60738:187.

R. Periodic operating reports & related correspondence

9202180325 Monthly operating rept for Jan 1992 for Monticello Nuclear Generating Plant.W/920211 ltr.
PAUSTIAN,H.K. PARKER,T.M. Northern States Power Co. 92/01/31. 5pp. 60617:337-60617:341.

9202100143 Provides configuration mgt program six month status rept. Rept provides status through 911231.
PARKER,T.M. Northern States Power Co. 92/02/04. Document Control Branch (Document Control Desk). 7pp. 60558:191-60558:197.

S. Reportable occurrences, LERs & related correspondence

9202110135 LER 92-002-00:on 920103,reactor protection sys actuated due to spurious B.M signal.Investigation conducted to determine cause but specific cause could not be determined.W/920103 ltr.
OLSON,J. PARKER,T.M. Northern States Power Co. 92/01/03. 4pp. 60656:153-60656:156.

9202280097 Part 21 rept re rotor pole mounting bolt torque EMD A20, A20C,A20C1 & A20C2 Generators w/serial numbers prior to 70-F1-XXXX should be inspected as soon as possible.
MITCHELL,M.V. MKW Power Systems, Inc. 92/01/24. MURLEY,T. Office of Nuclear Reactor Regulation, Director (Post 870411). 20pp. 60763:307-60763:326.

9202060034 LER 92-001-00 on 920102,during bellows leak surveillances failure of 2 solenoid valves led to cold shutdown.Caused by aging & degradation of seating matl.All 24 bellows test solenoid valves replaced.W/920203 ltr.
WAJCHOUSKI,A. PARKER,T.M. Northern States Power Co. 92/02/03. 7pp. 60558:286-60558:292.

9202100249 LER 92-003-00 on 920107,determined that offgas radiation monitors inoperable.Caused by inadequate procedure for startup of offgas monitor sample sys.Sample sys drained & returned to svc.W/920205 ltr.
JEPSON,K. PARKER,T.M. Northern States Power Co. 92/02/05. 7pp. 60580:310-60580:316.

V. Operator Examinations

9202280252 Forwards exam answer key,exam results summary & copies of candidates individual answer sheet,per 920205 Generic Fundamentals Exam Section of written operator licensing exam.
WRIGHT,G.C. Region 3 (Post 820201). 92/02/24. Commonwealth Edison Co. 100pp. 60785:242-60785:348.

DOCKET 50-264 DOW CHEMICAL CO.

F. Security, medical, emergency & fire protection plans

9202210040 Rev 3 to Procedure QEP 107-S1, "Assistant Station Director - Alert Checklist," Revised Table of Contents encl.
* Commonwealth Edison Co. 92/01/21. 5pp. 60717:358-60717:360.

9202210087 Rev 4 to Procedure QEP 300-S, "State Agency Update Checklist," Revised Table of Contents encl.
* Commonwealth Edison Co. 92/01/31. 5pp. 60722:314-60722:316.

DOCKET 50-265 QUAD-CITIES STATION, UNIT 2

F. Security, medical, emergency & fire protection plans

9202110234 Rev 01A to EPIP 0720-03 re GSEP augmentation for actual nuclear event.
* Commonwealth Edison Co. 91/10/30. 3pp. 60576:101-60576:103.

9202040312 Revised Chemistry Director Procedures,including Rev 3 to QEP 175-S1 & Rev 2 to QEP 175-S2,clarifying procedures steps.
HOOGHEEN,D. Commonwealth Edison Co. 91/12/13. 7pp. 60491:091-60491:097.

9202040304 Rev 7 to Notification Procedure QEP 300-1, "Notification for GSEP Emergencies." Rev provides guidance to make NARE notification to outside agencies.
HOOGHEEN,D. Commonwealth Edison Co. 92/01/10. 11pp. 60483:292-60483:302.

9202040309 Rev 3 to Station Director Procedure QEP 105-S1, "Station Director Alert Checklist." Rev clarifies staffing requirements for TSC.
HOOGHEEN,D. Commonwealth Edison Co. 92/01/13. 5pp. 60491:086-60491:090.

9202060073 Ack receipt of licensee 920110 ltr w/rev 28 to Nuclear Power Station Security Plan per 10CFR50.54(p).Proposed change not consistent w/CFR provision & correction should be submitted within 2 months.Rev withheld ref 10CFR2.790.
GREGER,L.R. Region 3 (Post 820201). 92/01/29. KOVACH,T.J. Commonwealth Edison Co. 3pp. 60545:344-60545:346.

9202210056 Rev 8 to Procedure QEP 400-S2, "Site Evacuation Checklist - Responsibility for Coordination:Security Director." Revised Table of Contents encl.
* Commonwealth Edison Co. 92/01/31. 9pp. 60722:219-60722:327.

9202210091 Revised Chemistry Director Procedures,including Rev 2 to QEP 175-1,Rev 4 to QEP 175-S1,Rev 3 to QEP 175-S2 & Rev 2 to QEP 175-S3.Revised Table of Contents encl.
* Commonwealth Edison Co. 92/01/31. 12pp. 60722:302-60722:313.

9202210100 Rev 4 to QEP 120-S1, "Technical Director - Alert Checklist." Revised Table of Contents encl.
* Commonwealth Edison Co. 92/01/31. 10pp. 60722:292-60722:301.

9202110007 Ack receipt of 920113 transmittal re proposed objectives & scope of participation for emergency preparedness exercise scheduled for 920429.
GREGER,L.R. Region 3 (Post 820201). 92/02/04. REED,C. Commonwealth Edison Co. 1p. 60516:029-60516:029.

9202110019 Forwards safety insp repts 50-254/91-25 & 50-265/91-21 on 911209-13,16-19 & 920102-03.No violations or deviations identified.
RING,M.A. Region 3 (Post 820201). 92/02/05. REED,C. Commonwealth Edison Co. 2pp. 60516:102-60516:111.

--9202110026 Safety insp repts 50-254/91-25 & 50-265/91-21 on 911209-13, 16-19 & 920102-03.No violations identified.Major areas inspected:implementation of fire protection program, including review & evaluation of administrative procedures.
HOLMES,J.A. Region 3 (Post 820201). 92/02/05. 6pp. 60516:104-60516:111.

9202240324 Map pouches for onsite & offsite maps app to Corporate EPIP Series 3002-01.
* Commonwealth Edison Co. 92/02/06. 10pp. 60759:058-60759:073.

9202200068 Ack receipt of 920203 ltr in response to NRC 911220 ltr re security concerns involving supervisory reliability,key & document control & compensatory & training iss s at plant. Investigation of concerns sufficient to support conclusions.
NORIL,JUS.C.E. Region 3 (Post 820201). 92/02/13. REED,C. Commonwealth Edison Co. 2pp. 60610:207-60610:209.

--9202200071 Discusses summary of investigation into security program allegations at plant noted in 911220 ltr.Encl withheld (ref 10CFR2.790).
KOVACH,T.J. Commonwealth Edison Co. 92/02/03. DAVIS,A.B. Region 3 (Post 820201). 1p. 60610:209-60610:209.

J. Insurance & Indemnity information

9202240321 Lists onsite property damage insurance in force at facilities.
LEZON,R.J. Commonwealth Edison Co. 92/02/14. Document Control Branch (Document Control Desk). 1p. 60715:029-60715:029.

P. Operating license stage documents & correspondence

9202210213 Partial response to FOIA request for records.App B records encl & available in PDR.NRC review continuing.
GRIMSLEY,D.H. Division of Freedom of Information & Publications Services (Post 880205). 91/07/15. WILLIAMS,T.G. JRA Associates. 2pp. 60705:105-60705:269.

--9011270055 Responds to 900814 memo re acceptability of dedicated individual to perform primary CI function.Dedicated individual responsible for closing manual isolation valves when containment required.Practice acceptable.
MCCRACKEN,C.E. Plant Systems Branch. 90/11/01. BARRETT,R. Project Directorate III-2. 2pp. 60705:263-60705:269.

9202100026 Forwards summary of secondary containment test on 910816. Secondary containment demonstrated operable per TS 4.7.C.1.c.
STOLS,R. Commonwealth Edison Co. 91/08/30. DAVIS,A.B. Region 3 (Post 820201). 3pp. 60560:019-60560:021.

9202060446 Forwards environ assessment & finding of no significant impact for exemption from 10CFR50,App J,re two-ply containment penetration expansion bellows,for FR publication.
OLSHAN,L.N. Project Directorate III-1. 92/01/30. KOVACH,T.J. Commonwealth Edison Co. 3pp. 60481:132-60481:138.

9201300217 Suppl 1 to Generic Ltr 88-01 to all licensees of operating BWRs & holders of const permits for BWRs providing acceptable alternatives to NRC position on IGSCC in BWR austenitic stainless steel piping.
PARTLOW,J.G. Associate Director for Projects (Post 870411). 92/02/04. Consolidated Edison Co. of New York, Inc. 7pp. 60638:229-60638:234.

9202120097 Grants 911112 request for exemption from certain Type B (local leak rate) testing requirements of App J to 10CFR50,for two-ply containment penetration expansion bellows at facilities.
BOGER,B.A. Division of Reactor Projects - III,IV,V (Post 901216). 92/02/06. KOVACH,T.J. Commonwealth Edison Co. 3pp. 60547:224-60547:235.

--9202120112 Exemption from certain Type B (local leak rate) testing requirements of 10CFR50,app J for two-ply containment penetration expansion bellows at facility.
BOGER,B.A. Division of Reactor Projects - III,IV,V (Post 901216). 92/02/06. Commonwealth Edison Co. 9pp. 60547:227-60547:235.

9202250015 Forwards util appeal before Pollution Control Board of State of IL re provision in NPDES permit consisting of notice of filing,waiver of decision deadline & petition for review of NPDES permit.
SCHRAGE,J.L. Commonwealth Edison Co. 92/02/06. DAVIS,A.B. Region 3 (Post 820201). 7pp. 60750:004-60750:010.

9202180105 Confirms plans to hold mgt meeting on 920319 to discuss util Vision Through Quality Program & how various corporate programs being integrated to make programs effective.
GREENMAN,E.G. Region 3 (Post 820201). 92/02/10. REED,C. Commonwealth Edison Co. 2pp. 60579:096-60579:097.

9202260335 Forwards amends 134 & 129 to licenses DPR-29 & DPR-30, respectively & safety evaluation.Amends change tech specs to add two new sections re radiation protection program & high radiation areas.
OLSHAN,L.N. Project Directorate III-2. 92/02/14. KOVACH,T.J. Commonwealth Edison Co. 2pp. 60710:011-60710:026.

--9202260343 Amends 134 & 129 to licenses DPR-29 & DPR-30,respectively, changing tech specs to add two new sections re radiation protection program & high radiation areas.
BARRETT,R.J. Project Directorate III-3. 92/02/14. 14pp. 60710:013-60710:026.

--9202260354 Safety evaluation supporting amends 134 & 129 to licenses DPR-29 & DPR-30,respectively.
* Office of Nuclear Reactor Regulation, Director (Post 870411). 92/02/14. 2pp. 60710:027-60710:028.

Q. Inspection reports, IE Bulletins & correspondence

9112200262 NRC Info Notice 91-087, "Hydrogen Embrittlement of Raychem Cryofit Couplings."
ROSSI,C.E. Division of Operational Events Assessment (Post 870411). 91/12/27. Consolidated Edison Co. of New York, Inc. 4pp. 60656:107-60656:110.

9112270125 NRC Info Notice 92-001, "Cable Damage Caused by Inadequate Cable Installation Procedures & Controls."
ROSSI,C.E. Division of Operational Events Assessment (Post 870411). 92/01/03. Consolidated Edison Co. of New York, Inc. 4pp. 60656:111-60656:114.

9112300071 NRC Info Notice 92-003, "Remote Trip Function Failures in GE F-Frame Molded Case Circuit Breakers."
ROSSI,C.E. Division of Operational Events Assessment (Post 870411). 92/01/06. Consolidated Edison Co. of New York, Inc. 6pp. 60656:115-60656:120.

9201020171 NRC Info Notice 92-005, "Potential Coil Insulation Breakdown in ABB RXMH2 Relays."
ROSSI,C.E. Division of Operational Events Assessment (Post 870411). 92/01/08. Consolidated Edison Co. of New York, Inc. 6pp. 60514:003-60514:008.

9201080305 NRC Info Notice 92-006: "Reliability of ATWS Mitigation Sys & Other NR" Required Equipment not Identified by Plant TS."
ROSSI,C.E. Division of Operational Events Assessment (Post 870411). 92/01/15. Consolidated Edison Co. of New York, Inc. 4pp. 60486:077-60486:080.

9201160195 NRC Info Notice 92-008: "Revised Protective Action Guidance for Nuclear Incidents."
CUNNINGHAM,R.E. Division of Industrial & Medical Nuclear Safety (Post 870729). 92/01/23. Consolidated Edison Co. of New York, Inc. 7pp. 60660:256-60660:262.

9201280345 NRC Info Notice 92-010: "Brachytherapy Incidents Involving Ir-192 Wire Used in Endobronchial Treatments."
CUNNINGHAM,R.E. Division of Industrial & Medical Nuclear Safety (Post 870729). 92/01/31. Consolidated Edison Co. of New York, Inc. 4pp. 60656:121-60656:124.

9201310062 NRC Info Notice 92-011: "Soil & Water Contamination at Fuel Cycle Facilities."
CUNNINGHAM,R.E. Division of Industrial & Medical Nuclear Safety (Post 870729). 92/02/05. Consolidated Edison Co. of New York, Inc. 4pp. 60716:212-60716:215.

9202110019 Forwards safety insp repts 50-254/91-25 & 50-265/91-21 on 911209-13,18-19 & 920102-03.No violations or deviations identified.
RING,M.A. Region 3 (Post 820201). 92/02/05. REED,C. Commonwealth Edison Co. 2pp. 60516:102-60516:111.

--9202110026 Safety insp repts 50-254/91-25 & 50-265/91-21 on 911209-13, 18-19 & 920102-03.No violations identified.Major areas inspected:implementation of fire protection program, including review & evaluation of administrative procedures.
HOLMES,J.A., JABLONSKI,F.J. Region 3 (Post 820201). 92/02/05. 6pp. 60516:104-60516:111.

9202040079 NRC Info Notice 92-012: "Effects of Cable Leakage Currents on Instrument Settings & Indications."
ROSSI,C.E. Division of Operational Events Assessment (Post 870411). 92/02/10. Consolidated Edison Co. of New York, Inc. 4pp. 60656:125-60656:128.

9202270141 Responds to NRC 920124 ltr re violations noted in insp rept 50-254/91-24 & 50-265/91-20.Corrective actions review was conducted of Deviation Repts.
KOVACH,T.J. Commonwealth Edison Co. 92/02/24. Document Control Branch (Document Control Desk). 6pp. 60779:124-60779:129.

R. Periodic operating reports & related correspondence

9202260137 Forwards "Effluent & Waste Disposal Semi-Annual Rept Jul-Dec 1991." Advises that svc water monitor out of svc since 911212 to investigate sinking problem associated w/ electronics.Investigation continuing.
BAX,R.L. Commonwealth Edison Co. 92/01/16. Document Control Branch (Document Control Desk). 1p. 60746:188-60746:217.

--9202260143 "Effluent & Waste Disposal Semiannual Report," for Jul to Dec 1991.
* Commonwealth Edison Co. 91/12/31. 29pp. 60746:189-60746:217.

9202110266 Monthly operating repts for Jan 1992 for Quad Cities Nuclear Station Units 1 & 2.W/920203 ltr.
BENSON,M., TIETZ,G.C. Commonwealth Edison Co. 92/01/31. 21pp. 60584:059-60584:079.

S. Reportable occurrences, LERs & related correspondence

9202040040 LER 92-001-00:on 920101,main turbine manually tripped.Group I Primary Containment isolation & reactor scram occurred. Caused by pressure wave in MSL.Isolation trip logic will be revised during next outage.W/920124 ltr.
KORNETA,R., BAX,R.L. Commonwealth Edison Co. 92/01/24. 7pp. 60514:022-60514:028.

9202040064 LER 92-003-00:on 920106,fuse pull led relay to deenergize & partial Group II isolation.Caused by personnel error.Train secured & reactor bldg vents reset & restarted.W/920128 ltr.
LUEBBE,R.A., BAX,R.L. Commonwealth Edison Co. 92/01/28. 5pp. 60514:060-60514:064.

9202100161 LER 92-002-00:on 920103,while performing local leak rate testing on containment purge for valve volume,determined that TS 3.7.A.2.a.2 limit was exceeded.Cause unknown. Supplemental rept will be submitted.W/920131 ltr.
KUNZMANN,D.P., BAX,R.L. Commonwealth Edison Co. 92/01/30. 5pp. 60580:298-60580:302.

9202180043 LER 92-004-00:on 920116,direct ground occurred,which blew fuse F-3 causing Reactor Bldg Vent Isolation Dampers to go closed.Caused by personnel error.All dampers were tested successfully.W/920205 ltr.
LUEBBE,R.A., BAX,R.L. Commonwealth Edison Co. 92/02/05. 5pp. 60656:334-60656:338.

9202260322 LER 92-005-00:on 920125,fuel pool radiation monitor bypass switch fell toward causing a short circuit.Caused by failure of bypass switch mounting bracket due to vibrations.Bypass switch back in 902-10 panel.W/920214 ltr.
BRIDGES,M., BAX,R.L. Commonwealth Edison Co. 92/02/20. 5pp. 60764:133-60764:137.

V. Operator Examinations

9202280237 Forwards master BWR/PWR generic fundamental exam w/answer key administered on 920205.W/o encls.
WRIGHT,G.C. Region 3 (Post 820201). 92/02/25. Consumers Power Co. 1p. 60783:341-60783:341.

DOCKET 50-266 POINT BEACH NUCLEAR PLANT, UNIT 1

F. Security, medical, emergency & fire protection plans

9202040437 Forwards Rev 6 to security plan.Summary of changes listed. Rev withheld (ref 10CFR3.50.70 & 73).
ZACH,J.J. Wisconsin Electric Power Co. 92/01/27. Document Control Branch (Document Control Desk). 2pp. 60486:218-60486:219.

9202040338 Responds to NRC 911231 ltr re violations/weaknesses noted in insp Repts 50-266/91-20 & 50-301/91-20 on 920826-1206, initiated by Safeguards Event Rept 91-501-00.Corrective actions:contractor audits will include root cause analysis.
ZACH,J.J. Wisconsin Electric Power Co. 92/01/29. Document Control Branch (Document Control Desk). 3pp. 60521:237-60521:239.

9202180109 Forwards Public & Central Files versions of revised EPIPs, including Rev 14 to EPIP 1.1,Rev 6 to EPIP 1.1.1,Rev 3 to EPIP 1.1.2,Rev 22 to EPIP 1.2,Rev 20 to EPIP 1.3,Rev 7 to EPIP 2.1 & Rev 3 to EPIP 2.2.Central Files version withheld.
ZACH,J.J. Wisconsin Electric Power Co. 92/02/03. Document Control Branch (Document Control Desk). 1p. 60666:021-60667:070.

--9202180116 Revised EPIPs,including Rev 14 EPIP 1.1,Rev 6 to EPIP 1.1.1, Rev 3 to EPIP 1.1.2,Rev 22 to EPIP 1.2,Rev 20 to EPIP 1.3, Rev 7 to EPIP 2.1,Rev 3 to EPIP 2.2,Rev 11 to EPIP 3.2,Rev 12 to EPIP 3.3,Rev 18 to EPIP 4.1 & Rev 6 to EPIP 4.2.
* Wisconsin Electric Power Co. 92/02/03. 22pp. 60666:022-60667:070.

9202110321 Ack receipt of Rev 6 to security plan,transmitted via 920127 ltr.Changes consistent w/provisions of 10CFR50.54(p) & acceptable.
GREGER,L.R. Region 3 (Post 820201). 92/02/06. ZACH,J.J. Wisconsin Electric Power Co. 1p. 60570:156-60570:158.

9202240058 Forwards insp repts 50-266/92-06 & 50-301/92-06 on 920127-31.No violations noted.
GREGER,L.R. Region 3 (Post 820201). 92/02/14. ZACH,J.J. Wisconsin Electric Power Co. 2pp. 60654:181-60654:191.

--9202240067 Insp repts 50-266/91-06 & 50-301/91-06 on 920127-31.No violations noted.Major areas inspected:actions on previously ncnd items,actual emergency plan activations & operational status of emergency plan program.
PLOSKI,T., COX,C., MCCORMICK-BARGE Region 3 (Post 820201). 92/02/14. 9pp. 60654:183-60654:191.

9202250100 Forwards insp repts 50-266/92-04 & 50-301/92-04 on 920101-31 & notice of violation.
KNOP,R.C. Region 3 (Post 820201). 92/02/14. ZACH,J.J. Wisconsin Electric Power Co. 2pp. 60668:245-60668:269.

--9202250129 Insp repts 50-266/92-04 & 50-301/92-04 on 920101-31. Violation noted.Major areas inspected:corrective actions on previous findings,plant operations,radiological controls, maint & surveillance,emergency preparedness & security.
JACKIW,J.N. Region 3 (Post 820201). 92/02/14. 22pp. 60668:248-60668:269.

P. Operating license stage documents & correspondence

9202060433 Notification of contract execution: "NDE Support at Point Beach NPP." Contractor:TET,Inc.
MCCUBBIN,S. Contract Administration Branch (890205-900602). FIN L-14742. 92/01/22. SCHWINK,W.S. Office of Nuclear Reactor Regulation, Director (Post 870411). MOORE,M., CHAMPION,T. NRC - No Detailed Affiliation Given. 1p. 60508:115-60508:117.

--9202060446 Ltr contract NRC-03-90-028,definitizing task order 12,mod 1, "Nondestructive Exam Support at Point Beach Nuclear Power Plant."
SCOTT,M.L. Contract Administration Branch 1 (Post 900603). FIN L-14742. 91/11/22. PAYNE,D. TET, Inc. 2pp. 60508:116-60508:117.

9202040130 Application for amends to Licenses DPR-24 & DPR-27, increasing testing interval for reactor protection & safeguards circuits from monthly to quarterly & removing test requirement for analog rod position.
ZACH,J.J. Wisconsin Electric Power Co. 92/01/29. Document Control Branch (Document Control Desk). 11pp. 60517:322-60517:340.

--9202040135 Proposed Tech Specs re min frequencies for checks,calibr & test of instrumentation channels.
* Wisconsin Electric Power Co. 92/01/29. 8pp. 60517:333-60517:340.

9201300217 Suppl 1 to Gene Ltr 88-01 to all licensees of operating BWRs & holders of const permits for BWRs providing acceptable alternatives to NRC position on IGSCC in BWR austenitic stainless steel piping.
PARTLOW,J.G. Associate Director for Projects (Post 870411). 92/02/04. Consolidated Edison Co. of New York, Inc. 7pp. 60638:228-60638:234.

9202110225 Confirms plans as discussed between GJ Maxfield of util & J Gadzala of NRC re 920214 meeting in Two Rivers,WI to discuss plant activities & other items of mutual interest.
GREENMAN,E.G. Region 3 (Post 820201). 92/02/05. ZACH,J.J. Wisconsin Electric Power Co. 1p. 60517:201-60517:201.

9202210273 Summary of 920130 meeting w/util in Rockville,MD re current technical activities,organizational changes & long range planning.Meeting agenda encl.
SAMWORTH,R.B. Project Directorate III-3. 92/02/11. Project Directorate III-3. 4pp. 60665:330-60665:333.

9202200181 Advises of completion of all actions associated w/Generic Ltr 89-06 re implementation of SPDS,per NUREG-0737,Suppl 1 & NUREG-1342.
ZACH,J.J. Wisconsin Electric Power Co. 92/02/14. SAMWORTH,R. Project Directorate I-3. 1p. 60627:163-60627:163.

9202250135 Confirms plans to conduct mgt meeting on 920224 in Glen Ellyn,IL to discuss corrective actions re MSIV failures.
GREENMAN,E.G. Region 3 (Post 820201). 92/02/19. ZACH,J.J. Wisconsin Electric Power Co. 2pp. 60668:304-60668:305.

9202250101 Application for amends to Licenses DPR-24 & DPR-27, consisting of TS Change Request 149 re main steam sys valve testing & operability.
ZACH,J.J. Wisconsin Electric Power Co. 92/02/21. Document Control Branch (Document Control Desk). 7pp. 60738:063-60738:072.

--9202250105 Proposed Tech Specs re main steam sys valve testing & operability.
* Wisconsin Electric Power Co. 92/02/21. 3pp. 60738:070-60738:072.

Q. Inspection reports, IE Bulletins & correspondence

9112200262 NRC Info Notice 91-087, "Hydrogen Embrittlement of Raychem Cryofit Couplings."
ROSSI,C.E. Division of Operational Events Assessment (Post 870411). 91/12/27. Consolidated Edison Co. of New York, Inc. 4pp. 60656:107-60656:110.

9112270125 NRC Info Notice 92-001, "Cable Damage Caused by Inadequate Cable Installation Procedures & Controls."
ROSSI,C.E. Division of Operational Events Assessment (Post 870411). 92/01/13. Consolidated Edison Co. of New York, Inc. 4pp. 60656:111-60656:114.

9112300071 NRC Info Notice 92-003, "Remote Trip Function Failures in GE F-Frame Molded-Case Circuit Breakers."
ROSSI,C.E. Division of Operational Events Assessment (Post 870411). 92/01/06. Consolidated Edison Co. of New York, Inc. 6pp. 60656:115-60656:120.

9201120171 NRC Info Notice 92-005, "Potential Coil Insulation Breakdown in ABB RXMH2 Relays."
ROSSI,C.E. Division of Operational Events Assessment (Post 870411). 92/01/08. Consolidated Edison Co. of New York, Inc. 6pp. 60514:003-60514:008.

9201080305 NRC Info Notice 92-006, "Reliability of ATWS Mitigation Sys & Other NRC Required Equipment not Controlled by Plant TS."
ROSSI,C.E. Division of Operational Events Assessment (Post 870411). 92/01/15. Consolidated Edison Co. of New York, Inc. 4pp. 60486:077-60486:080.

9201160195 NRC Info Notice 92-008, "Revised Protective Action Guidance for Nuclear Incidents."
CUNNINGHAM,R.E. Division of Industrial & Medical Nuclear Safety (Post 870729). 92/01/23. Consolidated Edison Co. of New York, Inc. 7pp. 60680:256-60680:262.

9202040338 Responds to NRC 911231 ltr re violations/weaknesses noted in insp Repts 50-266/91-20 & 50-301/91-20 on 920826-1206, initiated by Safeguards Event Rept 91-S01-00.Corrective actions:contractor audits will include root cause analysis.
ZACH,J.J. Wisconsin Electric Power Co. 92/01/29. Document Control Branch (Document Control Desk). 3pp. 60521:237-60521:239.

9201280345 NRC Info Notice 92-010, "Brachytherapy Incidents Involving Ir-192 Wire Used in Endobronchial Treatments."
CUNNINGHAM,R.E. Division of Industrial & Medical Nuclear Safety (Post 870729). 92/01/31. Consolidated Edison Co. of New York, Inc. 4pp. 60656:121-60656:124.

9202110002 Ack receipt of 920129 ltr in response to 911231 ltr which transmitted notice of violation associated w/insp repts 50-266/91-20 & 50-301/91-20.
GREGER,L.R. Region 3 (Post 820201). 92/02/04. ZACH,J.J. Wisconsin Electric Power Co. 1p. 60516:001-60516:001.

9202110190 Ack receipt of 920127 ltr informing NRC of steps taken to correct violations noted in insp repts 50-266/90-26 & 50-301/90-26.
MILLER,H.J. Region 3 (Post 820201). 92/02/04. ZACH,J.J. Wisconsin Electric Power Co. 2pp. 60517:154-60517:157.

--9202110203 Responds to NRC 910307 ltr re violations noted in insp repts 50-266/90-26 & 50-301/90-26.Corrective actions:installation of DC ground detection sys to be completed no later than 920228.
ZACH,J.J. Wisconsin Electric Power Co. 92/01/27. MARTIN,T.O. Region 3 (Post 820201). 2pp. 60517:156-60517:157.

9201310062 NRC Info Notice 92-011, "Soil & Water Contamination at Fuel Cycle Facilities."
CUNNINGHAM,R.E. Division of Industrial & Medical Nuclear Safety (Post 870729). 92/02/05. Consolidated Edison Co. of New York, Inc. 4pp. 60716:212-60716:215.

9202110107 Forwards safety insp repts 50-266/92-05 & 50-301/92-05 on 920113-17.No violations noted.
GREGER,L.R. Region 3 (Post 820201). 92/02/05. ZACH,J.J. Wisconsin Electric Power Co. 2pp. 60517:016-60517:028.

--9202110112 Insp repts 50-266/92-05 & 50-301/92-05 on 920113-17.No violations or deviations noted.Major areas inspected: organization & mgt controls,training,audits & appraisals, external exposure control & air cleaning sys.
KOZAK,T.J., LOUDEN,P., SNELL,W. Region 3 (Post 820201). 92/02/05. 2pp. 60517:018-60517:028.

9202120131 Responds to NRC 920110 ltr re notice of violation from Insp Repts 50-266/91-25 & 50-301/91-25 & forwards payment of civil penalty in amount of $150,000.Corrective actions: Unit 1 valve operators cleaned & refurbished.
ZACH,J.J. Wisconsin Electric Power Co. 92/02/05. Ofc of Enforcement (Post 870413). 10pp. 60587:198-60587:207.

9202040079 NRC Info Notice 92-012, "Effects of Cable Leakage Currents on Instrument Settings & Indications."
ROSSI,C.E. Division of Operational Events Assessment (Post 870411). 92/02/10. Consolidated Edison Co. of New York, Inc. 4pp. 60656:125-60656:128.

9202200091 Forwards insp repts 50-266/92-02 & 50-301/92-02 on 920106-10.No violations noted.
GREENMAN,E.G. Region 3 (Post 820201). 92/02/11. ZACH,J.J. Wisconsin Electric Power Co. 3pp. 60610:256-60610:261.

--9202200094 Insp repts 50-266/92-02 & 50-301/92-02 on 920106-10.No violations noted.Major areas inspected:plant operations, maint & surveillance,engineering & technical support & safety assessment/quality verification.
KNOP,R.C. Region 3 (Post 820201). 92/02/10. 23pp. 60610:259-60610:281.

9202240058 Forwards insp repts 50-266/92-06 & 50-301/92-06 on 920127-31.No violations noted.
GREGER,L.R. Region 3 (Post 820201). 92/02/14. ZACH,J.J. Wisconsin Electric Power Co. 2pp. 60654:181-60654:191.

--9202240067 Insp repts 50-266/91-06 & 50-301/92-06 on 920127-31.No violations noted.Major areas inspected:actions on previously noted items,actual emergency plan activations & operational status of emergency plan program.
PLOSKI,T., COX,C., MCCORMICK-BARGE Region 3 (Post 820201). 92/02/14. 9pp. 60654:183-60654:191.

9202250003 Forwards insp repts 50-266/91-30 & 50-301/91-30 on 911215-97 1116.No violations identified.
MILLER,H.J. Region 3 (Post 820201). 92/02/14. ZACH,J.J. Wisconsin Electric Power Co. 2pp. 60668:003-60668:012.

--9202250005 Insp repts 50-266/91-30 & 50-301/91-30 on 911216-920116.Two violations noted.Major areas inspected:licensee self-initiated engineering-oriented vertical slice audit of AFS.
YIN,I.T., NEJFELT,G.M., TELLA,T. Region 3 (Post 820201). 92/02/12. 8pp. 60668:005-60668:012.

9202250100 Forwards insp repts 50-266/92-04 & 50-301/92-04 on 920101-31 & notice of violation.
KNOP,R.C. Region 3 (Post 820201). 92/02/14. ZACH,J.J. Wisconsin Electric Power Co. 2pp. 60668:245-60668:269.

--9202250108 Notice of violation from insp on 920101-31.Violation noted: jumper inadvertently installed in wrong breaker cubicle & activities to verify that jumper installation conformed to procedural requirements not adequately performed.
KNOP,R.C. Region 3 (Post 820201). 92/02/14. 1p. 60668:247-60668:247.

--9202250129 Insp repts 50-266/92-04 & 50-301/92-04 on 920101-31. Violation noted.Major areas inspected:corrective actions on previous findings,plant operations,radiological controls, maint & surveillance,emergency preparedness & security.
JACKIW,I.N. Region 3 (Post 820201). 92/02/14. 22pp. 60668:248-60668:269.

R. Periodic operating reports & related correspondence

9202110254 Forwards Fitness for Duty Performance data for 6 months through Dec 1991.No reportable events per 10CFR26.73(a). Licensee continued quarterly review meetings,achieving good results in drug and alcohol-free programs.
ZACH,J.J. Wisconsin Electric Power Co. 92/02/05. Document Control Branch (Document Control Desk). 4pp. 60570:176-60570:179.

9202140297 Forwards monthly operating repts for Jan 1992 for Point Beach Nuclear Plant Units 1 & 2 & corrected monthly rept for Dec 1991 for Unit 2.
ZACH,J.J. Wisconsin Electric Power Co. 92/02/10. Document Control Branch (Document Control Desk). 1p. 60615:257-60615:266.

--9202140303 Monthly operating repts for Jan 1992 for Point Beach Nuclear Plant Units 1 & 2.
PETERSON,D.C. Wisconsin Electric Power Co. 92/01/31. 8pp. 60615:258-60615:265.

--9202140304 Revised monthly operating rept for Dec 1991 for Point Beach Nuclear Plant Unit 2.
* Wisconsin Electric Power Co. 91/12/31. 1p. 60615:266-60615:266.

S. Reportable occurrences, LERs & related correspondence

9202280097 Part 21 rept re rotor pole mounting bolt torque EMD A20, A20C,A20C1 & A20C2 Generators w/serial numbers prior to 70-F1-XXXX should be inspected as soon as possible.
MITCHELL,M.V. MKW Power Systems, Inc. 92/01/24. MURLEY,T. Office of Nuclear Reactor Regulation, Director (Post 870411). 20pp. 60763:307-60763:326.

9202250137 LER 92-001-00:on 920120,automatic runback of Unit 1 turbine occurred.Caused by improper installation of interlock jumper by two personnel performing post-maint testing.Electricians counseled.W/920218 ltr.
HOEFERT,N.L., ZACH,J.J. Wisconsin Electric Power Co. 92/02/18. 11pp. 60735:246-60735:256.

9202250153 NPDES noncompliance notification:on 920214,daily max total residual chlorine effluent limitation exceeded at Outfall 002.Investigation underway.
ZACH,J.J. Wisconsin Electric Power Co. 92/02/19. Wisconsin, State of. 1p. 60738:140-60738:140.

9202250177 LER 92-002-00:on 920221,exam of reactor vessel interior missed.Caused by personnel error.Visual exam will be performed during upcoming 1992 maint & refueling outage.W/ 920221 ltr.
SHERWOOD,G.R., ZACH,J.J. Wisconsin Electric Power Co. 92/02/21. 6pp. 60764:017-60764:022.

V. Operator Examinations

9202280237 Forwards master BWR/PWR generic fundamental exam w/answer key administered on 920205.W/o encls.
WRIGHT,G.C. Region 3 (Post 820201). 92/02/25. Consumers Power Co. 1p. 60783:341-60783:341.

DOCKET 50-267 FORT ST. VRAIN NUCLEAR GENERATING STATION

F. Security, medical, emergency & fire protection plans

9202050092 Forwards insp repts 50-267/92-02 & 72-0009/92-02 on 920121-22.No violations or deviations noted.
BEACH,A.B. Region 4 (Post 820201). 92/01/30. CRAWFORD,A.C. Public Service Co. of Colorado. 5pp. 60466:289-60466:295.

--9202050105 Insp repts 50-267/92-02 & 72-0009/92-02 on 920121-22.No violations or deviations noted.Major areas inspected: safeguards requirements at ISFSI including security program functions & protected area security functions.
MURRAY,B. Region 4 (Post 820201). 92/01/30. 3pp. 60466:295-60466:295.

9202180134 Provides response to NRC 920108 ltr re violations noted in Insp Rept 50-267/91-18.Corrective actions:emergency supply discrepancies immediately corrected,as possible.
WAREMBOURG,D.W. Public Service Co. of Colorado. 92/02/07. Document Control Branch (Document Control Desk). 10pp. 60626:225-60626:234.

H. General correspondence

9202040198 Forwards updated NRC mailing list for correspondence re facility.Correspondence should continue to be directed to AC Crawford at listed address.
NOVACHEK,F.J. Public Service Co. of Colorado. 92/01/13. Document Control Branch (Document Control Desk). 4pp. 60491:139-60491:142.

I. Financial information

9202210248 Corrects inconsistency noted in equipment rental rates provided in Table 3.1-3 of decommissioning cost estimate,per 920108 telcon w/NRC.Total direct/support costs should be increased by total of $600,000.
WAREMBOURG,D.W. Public Service Co. of Colorado. 92/02/11. WEISS,S.H. Non-Power Reactors, Decommissioning & Environmental Proj. Dir. (Post 901216). 3pp. 60727:179-60727:181.

P. Operating license stage documents & correspondence

9202040243 Responds to util 911115 submittal of proposed decommissioning funding plan for plant.Funding assurance mechanisms acceptable & in compliance w/ 10CFR50.75(e)(1)(i).
WEISS,S.H. Non-Power Reactors, Decommissioning & Environmental Proj. Dir. (Post 901216). 92/01/27. CRAWFORD,A.C. Public Service Co. of New Hampshire. 2pp. 60469:323-60469:324.

9201300217 Suppl 1 to Generic Ltr 88-01 to all licensees of operating BWRs & holders of const permits for BWRs providing acceptable alternatives to NRC position on IGSCC in BWR austenitic stainless steel piping.
PARTLOW,J.G. Associate Director for Projects (Post 870411). 92/02/04. Consolidated Edison Co. of New York, Inc. 7pp. 60836:228-60836:234.

9202210234 Discusses recently discovered inaccuracies associated w/ instrumentation used to determine vol of liquid effluent discharged from turbine bldg to unrestricted area.Turbine bldg sump expected to be free of tritium after defueling.
WAREMBOURG,D.W. Public Service Co. of Colorado. 92/02/11. Document Control Branch (Document Control Desk). 4pp. 60727:169-60727:172.

9202250256 Forwards response to questions 9.12 & 14 of NRC 910830 request for addl info on proposed decommissioning plan.
WAREMBOURG,D.W. Public Service Co. of Colorado. 92/02/18. WEISS,S.H. Non-Power Reactors, Decommissioning & Environmental Proj. Dir. (Post 901216). 76pp. 60749:177-60749:253.

Q. Inspection reports, IE Bulletins & correspondence

9112200262 NRC Info Notice 91-087, "Hydrogen Embrittlement of Raychem Cryofit Couplings."
ROSSI,C.E. Division of Operational Events Assessment (Post 870411). 91/12/27. Consolidated Edison Co. of New York, Inc. 4pp. 60656:107-60656:110.

9112270125 NRC Info Notice 92-001, "Cable Damage Caused by Inadequate Cable Installation Procedures & Controls."
ROSSI,C.E. Division of Operational Events Assessment (Post 870411). 92/01/03. Consolidated Edison Co. of New York, Inc. 4pp. 60656:111-60656:114.

9112300071 NRC Info Notice 92-003, "Remote Trip Function Failures in GE F-Frame Molded-Case Circuit Breakers."
ROSSI,C.E. Division of Operational Events Assessment (Post 870411). 92/01/06. Consolidated Edison Co. of New York, Inc. 6pp. 60656:115-60656:120.

9201020171 NRC Info Notice 92-005, "Potential Coil Insulation Breakdown in ABB FXMH2 Relays."
ROSSI,C.E. Division of Operational Events Assessment (Post 870411). 92/01/08. Consolidated Edison Co. of New York, Inc. 6pp. 60514:003-60514:008.

9201080305 NRC Info Notice 92-006, "Reliability of ATWS Mitigation Sys & Other NRC Required Equipment not Controlled by Plant TS."
ROSSI,C.E. Division of Operational Events Assessment (Post 870411). 92/01/15. Consolidated Edison Co. of New York, Inc. 4pp. 60486:077-60486:080.

9201160195 NRC Info Notice 92-008, "Revised Protective Action Guidance for Nuclear Incidents."
CUNNINGHAM,R.E. Division of Industrial & Medical Nuclear Safety (Post 870729). 92/01/23. Consolidated Edison Co. of New York, Inc. 7pp. 60680:256-60680:262.

9202050092 Forwards insp repts 50-267/92-02 & 72-0009/92-02 on 920121-22.No violations or deviations noted.
BEACH,A.B. Region 4 (Post 820201). 92/01/30. CRAWFORD,A.C. Public Service Co. of Colorado. 5pp. 60466:289-60466:295.

--9202050105 Insp repts 50-267/92-02 & 72-0009/92-02 on 920121-22.No violations or deviations noted.Major areas inspected: safeguards requirements at ISFSI including,security program functions & protected area security functions.
MURRAY,B. Region 4 (Post 820201). 92/01/30. 3pp. 60466:295-60466:295.

9201280345 NRC Info Notice 92-010, "Brachytherapy Incidents Involving Ir-192 Wire Used in Endobronchial Treatments."
CUNNINGHAM,R.E. Division of Industrial & Medical Nuclear Safety (Post 870729). 92/01/31. Consolidated Edison Co. of New York, Inc. 4pp. 60656:121-60656:124.

9201310062 NRC Info Notice 92-011, "Soil & Water Contamination at Fuel Cycle Facilities."
CUNNINGHAM,R.E. Division of Industrial & Medical Nuclear Safety (Post 870729). 92/02/05. Consolidated Edison Co. of New York, Inc. 4pp. 60716:212-60716:215.

9202140154 Forwards insp repts 50-267/92-01 & 72-0009/92-01 on 920113-17.Violation re failure to update training programs to reflect changes in procedures,noted but not cited.
BEACH,A.B. Region 4 (Post 820201). 92/02/07. CRAWFORD,A.C. Public Service Co. of Colorado. 5pp. 60571:247-60571:252.

--9202140162 Insp repts 50-267/92-01 & 72-0009/92-01 on 920113-17. Violations noted.Major areas inspected:operational radiation program included:audits & appraisal,changes,training & qualifications of personnel & external exposure control.
MURRAY,B. Region 4 (Post 820201). 92/02/07. 11pp. 60571:252-60571:262.

9202180134 Provides response to NRC 920108 ltr re violations noted in Insp Rept 50-267/91-18.Corrective actions-emergency supply discrepancies immediately corrected,as possible.
WAREMBOURG,D.W. Public Service Co. of Colorado. 92/02/07. Document Control Branch (Document Control Desk). 10pp. 60626:225-60626:234.

9202040079 NRC Info Notice 92-012, "Effects of Cable Leakage Currents on Instrument Settings & Indications."
ROSSI,C.E. Division of Operational Events Assessment (Post 870411). 92/02/10. Consolidated Edison Co. of New York, Inc. 4pp. 60656:125-60656:128.

9202260544 Ack receipt of 920207 ltr informing NRC of steps taken to correct violations noted in insp rept 50-267/92-18.
BEACH,A.B. Region 4 (Post 820201). 92/02/20. CRAWFORD,A.C. Public Service Co. of Colorado. 4pp. 60689:207-60689:220.

R. Periodic operating reports & related correspondence

9202120248 Monthly operating rept for Jan 1992 for Fort St Vrain Nuclear Generating Station.W/920214 ltr.
BLOCK,M.L., WAREMBOURG,D.W. Public Service Co. of Colorado. 92/01/31. 6pp. 60587:206-60587:215.

9202250165 Forwards fitness-for-duty performance data rept for Jul-Dec 1991 consisting of performance data addendum & random testing program results.
WAREMBOURG,D.W. Public Service Co. of Colorado. 92/02/17. Document Control Branch (Document Control Desk). 4pp. 60740:147-60740:150.

S. Reportable occurrences, LERs & related correspondence

9202110171 LER 92-001-00:920106,discovered that alternate cooling method exhaust stack activities monitors not included in test procedure.Caused by failure to update functional test procedure.Procedure revised.W/920205 ltr.
HOLMES,M.H., WAREMBOURG,D.W. Public Service Co. of Colorado. 92/02/05. 5pp. 60656:215-60656:219.

Y. Dry Cask Independent Spent Fuel Storage Installations

9202050092 Forwards insp repts 50-267/92-02 & 72-0009/92-02 on 920121-22.No violations or deviations noted.
BEACH,A.B. Region 4 (Post 820201). 92/01/30. CRAWFORD,A.C. Public Service Co. of Colorado. 5pp. 60466:289-60466:295.

--9202050105 Insp repts 50-267/92-02 & 72-0009/92-02 on 920121-22.No violations or deviations noted.Major areas inspected: safeguards requirements at ISFSI including,security program functions & protected area security functions.
MURRAY,B. Region 4 (Post 820201). 92/01/30. 3pp. 60466:295-60466:295.

9202110077 Forwards "Fort St Vrain Generating Station Decommissioning Project Initial Radiological Site Characterization Rept."
WAREMBOURG,D.W. Public Service Co. of Colorado. 92/02/05. WEISS,S.H. Non-Power Reactors, Decommissioning & Environmental Proj. Dir. (Post 901216). 2pp. 60570:180-60570:200.

--9202110090 "Fort St Vrain Generating Station Decommissioning Project Initial Radiological Site Characterization Rept."
"Scientific Ecology Group," Inc. 92/02/05. 115pp. (0570:182-60570:290.

DOCKET 50-269 OCONEE NUCLEAR STATION, UNIT 1

F. Security, medical, emergency & fire protection plans

9202110298 Forwards Rev 41 to "Duke Power Co Crisis Mgt Plan for Nuclear Stations."
TUCKER,H.B. Duke Power Co. 92/02/06. Document Control Branch (Document Control Desk). 2pp. 60570:157-60570:171.

--9202110300 Rev 41 to "Duke Power Co Crisis Mgt Plan for Nuclear Stations."
SAMPLE,M. Duke Power Co. 92/02/01. 13pp. 60570:158-60570:171.

9202270379 Forwards public version of revised crisis mgt implementing procedures,including Rev 43 to CMIP-1,Rev 43 to CMIP-5,Rev 33 to CMIP-8,Rev 25 to CMIP-13,Rev 6 to CMIP-16,Rev 4 to CMIP-22 & Rev 38 to CMIP-4.W/DH Grimsley 920224 release ltr.
TUCKER,H.B. Duke Power Co. 92/02/06. Document Control Branch (Document Control Desk). 2pp. 60719:256-60720:254.

--9202270393 Public version of revised crisis mgt implementing procedures,including Rev 43 to CMIP-1,Rev 43 to CMIP-5,Rev 33 to CMIP-8,Rev 25 to CMIP-13,Rev 6 to CMIP-16,Rev 4 to CMIP-22 & Rev 38 to CMIP-4.
* Duke Power Co. 92/02/06. 325pp. 60719:258-60720:254.

P. Operating license stage documents & correspondence

9202140092 Confirms arrangements for 920205 meeting to discuss items identified during design basis documentation program evaluations of facility electrical sys & corrective actions initiated on identified problems.
REYES,L.A. Region 2 (Post 820201). 92/01/22. HAMPTON,J.W. Duke Power Co. 3pp. 60571:103-60571:105.

9202040117 Forwards Request for Relief 92-01 from requirements of Section XI of ASME Boiler & Pressure Vessel Code in ref to second 10-yr interval ISI of piping between valves 1HP-398 & 1HP-446,447,448 & 449.W/two oversize drawings.
HAMPTON,J.W. Duke Power Co. 92/01/28. Document Control Branch (Document Control Desk). 4pp. 60549:070-60549:076.

9202140132 Forwards organizational chart of Region II which identifies managers & staff associated w/insp & regulation of Oconee plant.
EBNETER,S.D. Region 2 (Post 820201). 92/01/29. HAMPTON,J.W. Duke Power Co. 3pp. 60571:165-60571:166.

9202050567 Advises that listed info withheld from public disclosure including BWNT technical document 33-1005310-00, "Stress Rept for OTSG Remote Welded Plug," per vendor 910916 request (ref 10CFR2.790).
MATTHEWS,D.B. Project Directorate II-3. 92/01/30. TAYLOR,J.H. Babcock & Wilcox Co. 4pp. 60481:294-60481:297.

9202100162 Ir forms that response to Mr Lewis concerns re consideration of potential 2.206 petition will be issued after allegation review panel completes review of issue in accordance w/manual chapter 0517.
MATTHEW,D.B. Project Directorate II-3. 92/01/31. LAINAS,G.C. Associate Director for Projects (Post 870411). 2pp. 60519:175-60519:176.

9202110128 Forwards response to Generic Ltr 91-11, "Resolution of Generic Issues 48, 'LCOs for Class 1E Vital Instrument Buses' & 49, 'Interlocks & LCOs for Class 1E Tie Breakers.'" Administrative controls in place to address generic ltr.
TUCKER,H.B. Duke Power Co. 92/01/31. Document Control Branch (Document Control Desk). 12pp. 60576:064-60576:096.

9202110211 Informs that addl info needed to correct deficiencies noted in NRC review of Offsite Dose Calculation Manual.Util making efforts to issue revs to coincide w/submittal of Semi-Annual Radiologal Effluent Release Rept.
TUCKER,H.B. Duke Power Co. 92/01/31. Document Control Branch (Document Control Desk). 1p. 60576:116-60576:116.

9201300217 Suppl 1 to Generic Ltr 88-01 to all licensees of operating BWRs & holders of const permits for BWRs providing acceptable alternatives to NRC position on IGSCC in BWR austenitic stainless steel piping.
PARTLOW,J.G. Associate Director for Projects (Post 870411). 92/02/04. Consolidated Edison Co. of New York, Inc. 7pp. 60838:228-60838:234.

9202060513 Forwards Request for Relief 92-04 from Section XI requirements of ASME Boiler & Pressure Vessel Code per 10CFR50.55a.Insp of welds found no service induced failure but slag inclusion in original welds. Baselin.. RT to follow.
HAMPTON,J.W. Duke Power Co. 92/02/04. Document Control Branch (Document Control Desk). 4pp. 60549:257-60549:260.

9202240293 Supplis 920102 application for amends to Licenses DPR-38, DPR-47 & DPR-55 based on recent util reorganization per NRC request.
HAMPTON,J.W. Duke Power Co. 92/02/14. Document Control Branch (Document Control Desk). 3pp. 60715:030-60715:040.

--9202240295 Proposed revised TS 6.1.2.1 re technical review & control activities & 6.1.3.1 re function of nuclear safety review board.
* Duke Power Co. 92/02/14. 8pp. 60715:033-60715:040.

9202250146 Notification of 920305 meeting w/util in Charlotte,NC to discuss status of various licensing activities & safety initiatives at Duke Power Co nuclear stations.
RINALDI,F. Project Directorate I-3. 92/02/19. MATTHEWS,D.B. Project Directorate II-3. 6pp. 60690:220-60690:225.

9202270024 Forwards request for addl info concerning relief request from ASME boiler & pressure vessel code,Section XI, subsection IWP requirements.
WIENS,L.A. Project Directorate II-3. 92/02/19. HAMPTON,J.W. Duke Power Co. 4pp. 60718:173-60718:176.

Q. Inspection reports, IE Bulletins & correspondence

9112200262 NRC Info Notice 91-067, "Hydrogen Embrittlement of Raychem Cryofit Couplings."
ROSSI,C.E. Division of Operational Events Assessment (Post 870411). 91/12/27. Consolidated Edison Co. of New York, Inc. 4pp. 60656:107-60656:110.

9112270125 NRC Info Notice 92-001, "Cable Damage Caused by Inadequate Cable Installation Procedures & Controls."
ROSSI,C.E. Division of Operational Events Assessment (Post 870411). 92/01/03. Consolidated Edison Co. of New York, Inc. 4pp. 60656:111-60656:114.

9112300071 NRC Info Notice 92-003, "Remote Trip Function Failures in GE F-Frame Molded-Case Circuit Breakers."
ROSSI,C.E. Division of Operational Events Assessment (Post 870411). 92/01/06. Consolidated Edison Co. of New York, Inc. 6pp. 60656:115-60656:120.

9201020171 NRC Info Notice 92-005, "Potential Coil Insulation Breakdown in ABB RXMH2 Relays."
ROSSI,C.E. Division of Operational Events Assessment (Post 870411). 92/01/08. Consolidated Edison Co. of New York, Inc. 6pp. 60514:003-60514:008.

9202140224 Discusses insp repts 50-269/91-34,50-270/91-34 & 50-287/91-34 on 911123-1221 & forwards notice of violation. Concerns involving failure of compression fitting & consequent LOCA noted.
HERDT,A.R. Region 2 (Post 820201). 92/01/14. HAMPTON,J.W. Duke Power Co. 3pp. 60572:176-60572:200.

--9202140229 Notice of violation from insp on 911123-1221.Violation noted:operator chose to leave TBV in automatic in lieu of manual & controlled secondary pressure by lowering demand setpoint.
HERDT,A.R. Region 2 (Post 820201). 92/01/14. 2pp. 60572:179-60572:180.

--9202140232 Insp repts 50-269/91-34,50-270/91-34 & 50-287/91-34 on 911123-1221.Violations noted.Major areas inspected:RCS leakage that occurred on facility & loss of 67,000 gallons of reactor coolant water to reactor bldg.
HARMON,P.E., DESAI,B.B., POERTNER,W.K. Region 2 (Post 820201). 92/01/14. 18pp. 60572:181-60572:200.

9201080305 NRC Info Notice 92-006, "Reliability of ATWS Mitigation Sys & Other NRC Required Equipment not Controlled by Plant TS."
ROSSI,C.E. Division of Operational Events Assessment (Post 870411). 92/01/15. Consolidated Edison Co. of New York, Inc. 4pp. 60486:077-60486:080.

9201160195 NRC Info Notice 92-008, "Revised Protective Action Guidance for Nuclear Incidents."
CUNNINGHAM,R.E. Division of Industrial & Medical Nuclear Safety (Post 870729). 92/01/23. Consolidated Edison Co. of New York, Inc. 7pp. 60680:256-60680:262.

9202140147 Ack receipt of 920110 ltr informing NRC of steps taken to correct violations noted in insp repts 50-269/91-31, 50-270/91-31 & 50-287/91-31.Addl response will be submitted by 920216,per 920116 discussion.
HERDT,A.R. Region 2 (Post 820201). 92/01/23. HAMPTON,J.W. Duke Power Co. 3pp. 60571:234-60571:236.

9202040117 Forwards Request for Relief 92-01 from requirements of Section XI of ASME Boiler & Pressure Vessel Code in ref to second 10-yr interval ISI of piping between valves 1HP-388 & 1HP-446,447,448 & 449.W/two oversize drawings.
HAMPTON,J.W. Duke Power Co. 92/01/28. Document Control Branch (Document Control Desk). 4pp. 60549:073-60549:076.

9202040145 Forwards Request for Relief 92-02 from requirements of Section XI of ASME Boiler & Pressure Vessel Code,in ref to second 10-yr interval ISI of reactor coolant pump seal cooling jacket portion of CCS.W/one oversize drawing.
HAMPTON,J.W. Duke Power Co. 92/01/28. Document Control Branch (Document Control Desk). 4pp. 60547:358-60547:361.

9202140106 Forwards insp repts 50-269/91-35,50-270/91-35 & 50-287/91-35 on 911124-920104 & notice of violation.
HERDT,A.R. Region 2 (Post 820201). 92/01/29. HAMPTON,J.W. Duke Power Co. 3pp. 60571:111-60571:124.

--9202140112 Notice of violation from insp on 911124-920104.Violation noted:unit 3 was not operated & maintained per approved procedures.
HERDT,A.R. Region 2 (Post 820201). 92/01/29. 1p. 60571:114-60571:114.

--9202140115 Insp repts 50-269/91-35,50-270/91-35 & 50-287/91-35 on 911124-920104.Violations noted.Major areas inspected: operations,surveillance testing,maint activities & insp of open items.
HARMON,P.E., DESAI,B.B., POERTNER,W.K. Region 2 (Post 820201). 92/01/29. 10pp. 60571:115-60571:124.

9202140132 Forwards organizational chart of Region II which identifies managers & staff associated w/insp & regulation of Oconee plant.
EBNETER,S.D. Region 2 (Post 820201). 92/01/29. HAMPTON,J.W. Duke Power Co. 3pp. 60571:165-60571:166.

9202140141 EN-92-008:on 920203,notice of proposed imposition of civil penalty in amount of $125,000 issued to licensee.Action based on problems related to degradation of DHR event & over-pressurization of LPIS piping event.
PEDERSEN,R., LIEBERMAN,J. Ofc of Enforcement (Post 870413). 92/01/29. 1p. 60656:321-60656:321.

?202040403 Requests 60 day extension to reply to NRC Bulletin 88-008, "Thermal Stresses in Piping Connected to Reactor Coolant Sys."
HAMPTON,J.W. Duke Power Co. 92/01/30. Document Control Branch (Document Control Desk). 1p. 60525:353-60525:353.

9201280345 NRC Info Notice 92-010, "Brachytherapy Incidents Involving Ir-192 Wire Used in Endobronchial Treatments."
CUNNINGHAM,R.E. Division of Industrial & Medical Nuclear Safety (Post 870729). 92/01/31. Consolidatett Edison Co. of New York, Inc. 4pp. 60656:121-60656:124.

9202260203 Discusses insp rept 50-269/91-32 on 911109-07 & forwards notice of violation & proposed imposition of civil penalties in amount of $125,000 re degradation of DHR on 910907 & 20-25.
EBNETER,S.D. Region 2 (Post 820201). 92/02/03. HAMPTON,J.W. Duke Power Co. 8pp. 60703:096-60703:112.

--9202260207 Notice of violation & proposed imposition of civil penalty in amount of $125,000.Noncompliance noted:licensee failed to develop adequate procedures & failed to adhere to established procedures.
* Region 2 (Post 820201). 92/02/03. 7p. 60703:106-60703:112.

9201310062 NRC Info Notice 92-011, "Sa.. , Water Contamination at Fuel Cycle Facilities."
CUNNINGHAM,R.E. Division of Industrial & Medical Nuclear Safety (Post 870729). 92/02/05. Consolidated Edison Co. of New York, Inc. 4pp. 60716:212-60716:215.

9202110216 Revises 911223 response to violations noted in Insp Repts 50-269/91-30,50-270/91-30 & 50-287/91-30.Corrective actions, open issues remaining at completion of Design Basis Document will be carried on Design punchlist.
HAMPTON,J.W. Duke Power Co. 92/02/06. Document Control Branch (Document Control Desk). 4pp. 60576:117-60576:120.

9202240007 Forwards requalification retake exam rept 50-269/92-301 for all facilities on 920120-24.No program evaluation completed.
PEEBLES,T.A. Region 2 (Post 820201). 92/02/07. TUCKMAN,M.S. Duke Power Co. 2pp. 60654:003-60654:006.

--9202240009 Exam rept 50-269/92-301 on 920120-24 for all facilities.Exam results:operator passed exam.
BALDWIN,R.E. Region 2 (Post 820201). 92/02/05. 2pp. 60654:005-60654:006.

9202240105 Forwards insp repts 50-269/91-37,50-270/91-37 & 50-287/91-37 on 911223-24 & 27.No violations or deviations noted.
JULIAN,C.A. Region 2 (Post 820201). 92/02/07. HAMPTON,J.W. Duke Power Co. 4pp. 60655:205-60655:213.

--9202240114 Insp repts 50-269/91-37,50-270/91-37 & 50-287/91-37 on 911222-23 & 27.No violations or deviations noted.Major areas inspected:pipe configuration & location of crack detected on 911215 in unit 3 low pressure injection sys suction line.
ECONOMOS,N.E., BLAKE,J.J. Region 2 (Post 820201). 92/01/24. 7pp. 60655:209-60655:215.

9202040079 NRC Info Notice 92-012, "Effects of Cable Leakage Currents on Instrument Settings & Indications."
ROSSI,C.E. Division of Operational Events Assessment (Post 870411). 92/02/10. Consolidated Edison Co. of New York, Inc. 4pp. 60656:125-60656:128.

9202210127 Submits response to 920114 ltr re violations noted in Insp Repts 50-269/91-34,50-270/91-34 & 50-287/91-34.Corrective actions:compression fittings on tubing connected to RCS & related HP sys inspected & tightened as necessary.
HAMPTON,J.W. Duke Power Co. 92/02/13. Document Control Branch (Document Control Desk). 8pp. 60684:083-60684:088.

9202240267 Responds to 911126 ltr to Representative Miller requesting assistance in obtaining info re operation of DPC nuclear stations.NRC does not calcualte or track average number of violations for each operating nuclear station.
MURLEY,T.E. Office of Nuclear Reactor Regulation, Director (Post 870411). 92/02/18. CECIL,W. Affiliation Not Assigned. 7pp. 60680:043-60680:051.

--9202240306 Forwards correspondence from W. Cecil re util.Requests response to questions.
MILLER,J. House of Rep. 92/01/15. SELIN,I. Commissioners (Post 750119). 2pp. 60680:050-60680:051.

9202250355 Responds to NRC 911213 ltr re violations noted in insp rept 50-269/91-31,50-270/91-31 & 50-287/91-31.Corrective actions: Radiation Protection Section Manual will be updated.
HAMPTON,J.W. Duke Power Co. 92/02/18. Document Control Branch (Document Control Desk). 3pp. 60749:145-60749:147.

9. Periodic operating reports & related correspondence

9202190143 Monthly operating repts for Jan 1992 for Oconee Nuclear Station Units 1,2 & 3.W/920214 ltr.
WILLIAMS,R.A., MOSER,S.W., MCCRAW,E.O. Duke Power Co. 92/01/31. 18pp. 60677:313-60677:330.

5. Reportable occurrences, LERs & related correspondence

9202210263 LER 92-001-00:on 920113,standby bus not protected from potential undervoltage conditions on grid.Caused by mgt deficiency.Procedure revised to add more limits & precautions & training added to schedule.W/920212 ltr.
BENESOLE,S.G., HAMPTON,J.W. Duke Power Co. 92/02/12. 9pp. 60735:141-60735:148.

V. Operator Examinations

9202240007 Forwards requalification retake exam rept 50-269/92-301 for all facilities on 920120-24.No program evaluation comprised.
PEEBLES,T.A. Region 2 (Post 820201). 92/02/07. TUCKMAN,M.S. Duke Power Co. 2pp. 60654:003-60654:006.

--9202240009 Exam rept 50-269/92-301 on 920120-24 for all facilities.Exam results:operator passed exam.
BALDWIN,R.S., CASTO,C.A. Region 2 (Post 820201). 92/02/05. 2pp. 60654:005-60654:006.

DOCKET 50-270 OCONEE NUCLEAR STATION, UNIT 2

F. Security, medical, emergency & fire protection plans

9202110298 Forwards Rev 41 to "Duke Power Co Crisis Mgt Plan for Nuclear Stations."
TUCKER,H.B. Duke Power Co. 92/02/06. Document Control Branch (Document Control Desk). 2pp. 60570:157-60570:171.

--9202110300 Rev 41 to "Duke Power Co Crisis Mgt Plan for Nuclear Stations."
SAMPLE,M. Duke Power Co. 92/02/01. 13pp. 60570:158-60570:171.

9202270379 Forwards public version of revised crisis mgt implementing procedures,including Rev 43 to CMIP-1,Rev 43 to CMIP-5,Rev 33 to CMIP-8,Rev 25 to CMIP-13,Rev 6 to CMIP-18,Rev 4 to CMIP-22 & Rev 38 to CMIP-4.W/DH Grimsley 920224 release ltr.
TUCKER,H.B. Duke Power Co. 92/02/06. Document Control Branch (Document Control Desk). 2pp. 60719:256-60720:254.

--9202270393 Public version of revised crisis mgt implementing procedures,including Rev 43 to CMIP-1,Rev 43 to CMIP-5,Rev 33 to CMIP-8,Rev 25 to CMIP-13,Rev 6 to CMIP-18,Rev 4 to CMIP-22 & Rev 38 to CMIP-4.
* Duke Power Co. 92/02/06. 325pp. 60719:256-60720:254.

P. Operating license stage documents & correspondence

9202140092 Confirms arrangements for 920205 meeting to discuss items identified during design basis documentation program evaluations of facility electrical sys & corrective actions initiated on identified problems.
REYES,L.A. Region 2 (Post 820201). 92/01/22. HAMPTON,J.W. Duke Power Co. 3pp. 60571:103-60571:105.

9202140132 Forwards organizational chart of Region II which identifies managers & staff associated w/insp & regulation of Oconee plant.
EBNETER,S.D. Region 2 (Post 820201). 92/01/29. HAMPTON,J.W. Duke Power Co. 3pp. 60571:165-60571:166.

9202100162 Informs that response to Mr Lewis concerns re consideration of potential 2.206 petition will be issued after allegation review panel completes review of issue in accordance w/manual chapter 0517.
MATTHEW,D.B. Project Directorate II-3. 92/01/31. LAINAS,G.C. Associate Director for Projects (Post 870411). 2pp. 60519:175-60519:176.

9202110128 Forwards response to Generic Ltr 91-11, "Resolution of Generic Issues 48, 'LCOs for Class 1E Vital Instrument Buses' & 49, 'Interlocks & LCOs for Class 1E Tie Breakers.'" Administrative controls in place to address generic ltr.
TUCKER,H.B. Duke Power Co. 92/01/31. Document Control Branch (Document Control Desk). 12pp. 60576:084-60576:096.

9202110211 Informs that addl time needed to correct deficiencies noted in NRC review of Offsite Dose Calculation Manual.Util making efforts to issue revs to coincide w/submittal of Semi-Annual Radiological Effluent Release Rept.
TUCKER,H.B. Duke Power Co. 92/01/31. Document Control Branch (Document Control Desk). 1p. 60576:115-60576:116.

9201300217 Suppl 1 to Generic Ltr 88-01 to all licensees of operating BWRs & holders of const permits for BWRs providing acceptable alternatives to NRC position on IGSCC in BWR austenitic stainless steel piping.
PARTLOW,J.G. Associate Director for Projects (Post 870411). 92/02/04. Consolidated Edison Co. of New York, Inc. 7pp. 60838:228-60838:234.

9202060500 Forwards Request for Relief 92-03 from section XI requirements of ASME Boiler & Pressure Vessel Code per 10CFR50.55a.Due to impracticality of pressure testing welds following repair.W/one oversize drawing.
HAMPTON,J.W. Duke Power Co. 92/02/04. Document Control Branch (Document Control Desk). 7pp. 60620:105-60620:108.

9202060513 Forwards Request for Relief 92-04 from Section XI requirements of ASME Boiler & Pressure Vessel Code per 10CFR50.55a.Insp of welds found no service induced failure but slag inclusion in original welds. Baseline RT to follow.
HAMPTON,J.W. Duke Power Co. 92/02/04. Document Control Branch (Document Control Desk). 4pp. 60549:257-60549:260.

9202240293 Supplts 920102 application for amends to Licenses DPR-38, DPR-47 & DPR-55,based on recent util reorganization,per NRC request.
HAMPTON,J.W. Duke Power Co. 92/02/14. Document Control Branch (Document Control Desk). 3pp. 60715:030-60715:040.

--9202240295 Proposed revised TS 6.1.2.1 re technical review & control activities & 6.1.3.1 re function of nuclear safety review board.
* Duke Power Co. 92/02/14. 8pp. 60715:033-60715:040.

9202250146 Notification of 920305 meeting w/util in Charlotte,NC to discuss status of various licensing activities & safety initiatives at Duke Power Co nuclear stations.
RINALDI,F. Project Directorate II-3. 92/02/19. MATTHEWS,D.B. Project Directorate II-3. 6pp. 60690:220-60690:225.

9202270024 Forwards request for addl info concerning relief request from ASME boiler & pressure vessel code,Section XI, subsection IWP requirements.
WIENS,L.A. Project Directorate II-3. 92/02/19. HAMPTON,J.W. Duke Power Co. 4pp. 60718:173-60718:176.

Q. Inspection reports, IE Bulletins & correspondence

9112200262 NRC Info Notice 91-087, "Hydrogen Embrittlement of Raychem Cryofit Couplings."
ROSSI,C.E. Division of Operational Events Assessment (Post 870411). 91/12/27. Consolidated Edison Co. of New York, Inc. 4pp. 60656:107-60656:110.

9112270125 NRC Info Notice 92-001, "Cable Damage Caused by Inadequate Cable Installation Procedures & Controls."
ROSSI,C.E. Division of Operational Events Assessment (Post 870411). 92/01/03. Consolidated Edison Co. of New York, Inc. 4pp. 60656:111-60656:114.

9112300071 NRC Info Notice 92-003, "Remote Trip Function Failures in GE F-Frame Molded-Case Circuit Breakers."
ROSSI,C.E. Division of Operational Events Assessment (Post 870411). 92/01/06. Consolidated Edison Co. of New York, Inc. 6pp. 60656:115-60656:120.

9201020171 NRC Info Notice 92-005, "Potential Coil Insulation Breakdown in ABB RXMH2 Relays."
ROSSI,C.E. Division of Operational Events Assessment (Post 870411). 92/01/08. Consolidated Edison Co. of New York, Inc. 6pp. 60514:003-60514:008.

9202140224 Discusses insp repts 50-269/91-34,50-270/91-34 & 50-287/91-34 on 911123-1221 & forwards notice of violation. Concerns involving failure of compression fitting & consequent LOCA noted.
HERDT,A.R. Region 2 (Post 820201). 92/01/14. HAMPTON,J.W. Duke Power Co. 3pp. 60572:176-60572:200.

--9202140232 Insp repts 50-269/91-34,50-270/91-34 & 50-287/91-34 on 911123-1221.Violations noted:Major areas inspected:RCS leakage that occurred on facility & loss of 37,000 gallons of reactor coolant water to reactor bldg.
HARMON,P.E., DESAI,B.B., POERTNER,W.K. Region 2 (Post 820201). 92/01/14. 18pp. 60572:181-60572:200.

9201080305 NRC Info Notice 92-008, "Reliability of ATWS Mitigation Sys & Other NRC Required Equipment not Controlled by Plant TS."
ROSSI,C.E. Division of Operational Events Assessment (Post 870411). 92/01/15. Consolidated Edison Co. of New York, Inc. 4pp. 60486:077-60486:080.

9201160195 NRC Info Notice 92-008, "Revised Protective Action Guidance for Nuclear Incidents."
CUNNINGHAM,R.E. Division of Industrial & Medical Nuclear Safety (Post 870729). 92/01/23. Consolidated Edison Co. of New York, Inc. 7pp. 60680:256-60680:262.

9202140147 Ack receipt of 920110 ltr informing NRC of steps taken to correct violations noted in insp repts 50-269/91-31, 50-270/91-31 & 50-287/91-31.Addl response will be submitted by 920218,per 920116 discussion.
HERDT,A.R. Region 2 (Post 820201). 92/01/23. HAMPTON,J.W. Duke Power Co. 3pp. 60571:234-60571:236.

9202140106 Forwards insp repts 50-269/91-35,50-270/91-35 & 50-287/91-35 on 911124-920104 & notice of violation.
HERDT,A.R. Region 2 (Post 820201). 92/01/28. HAMPTON,J.W. Duke Power Co. 3pp. 60571:111-60571:124.

--9202140115 Insp repts 50-269/91-35,50-270/91-35 & 50-287/91-35 on 911124-920104.Violations noted.Major areas inspected: operations,surveillance testing,maint activities & insp of open items.
HARMON,P.E., DESAI,B.B., POERTNER,W.K. Region 2 (Post 820201). 92/01/29. 10pp. 60571:115-60571:124.

9202140132 Forwards organizational chart of Region II which identifies managers & staff associated w/insp & regulation of Oconee plant.
EBNETER,S.D. Region 2 (Post 820201). 92/01/29. HAMPTON,J.W. Duke Power Co. 3pp. 60571:165-60571:166.

9202040403 Requests 60 day extension to reply to NRC Bulletin 88-008, "Thermal Stresses in Piping Connected to Reactor Coolant Sys."
HAMPTON,J.W. Duke Power Co. 92/01/30. Document Control Branch (Document Control Desk). 1p. 60525:353-60526:353.

9201280345 NRC Info Notice 92-010, "Brachytherapy Incidents Involving Ir-192 Wire Used in Endobronchial Treatments."
CUNNINGHAM,R.E. Division of Industrial & Medical Nuclear Safety (Post 870729). 92/01/31. Consolidated Edison Co. of New York, Inc. 4pp. 60656:121-60656:124.

9201310062 NRC Info Notice 92-011, "Soil & Water Contamination at Fuel Cycle Facilities."
CUNNINGHAM,R.E. Division of Industrial & Medical Nuclear Safety (Post 870729). 92/02/05. Consolidated Edison Co. of New York, Inc. 4pp. 60716:212-60716:215.

9202110216 Revises 911223 response to violations noted in Insp Repts 50-269/91-30,50-270/91-30 & 50-287/91-30.Corrective actions: open issues remaining at completion of Des. : Basis Document will be carried on Design punchlist.
HAMPTON,J.W. Duke Power Co. 92/02/06. Document Control Branch (Document Control Desk). 4pp. 60576:117-60576:120.

9202240007 Forwards requalification retake exam rept 50-269/92-301 for all facilities on 920120-24.No program evaluation completed.
PEEBLES,T.A. Region 2 (Post 820201). 92/02/07. TUCKMAN,M.S. Duke Power Co. 2pp. 60654:003-60654:006.

--9202240009 Exam rept 50-269/92-301 on 920120-24 for all facilities.Exam results:operator passed exam.
BALDWIN,R.S. Region 2 (Post 820201). 92/02/05. 2pp. 60654:005-60654:006.

9202240078 Forwards insp rept 50-270/92-04 on 920121-24.No violations or deviations noted.
JULIAN,C.A. Region 2 (Post 820201). 92/02/07. HAMPTON,J.W. Duke Power Co. 3pp. 60654:241-60654:254.

--9202240082 Insp rept 50-270/92-04 on 920121-24.No violations noted. Major areas inspected:review of ISI insp plans for current outage;reviews of NDE procedures,observations of in-process NDE exam & review of NDE personnel qualifications.
CROWLEY,B.R., BLAKE,J.J. Region 2 (Post 820201). 92/02/05. 11pp. 60654:244-60654:254.

9202240105 Forwards insp repts 50-269/91-37,50-270/91-37 & 50-287/91-37 on 911223-24 & 27.No violations or deviations noted.
JULIAN,C.A. Region 2 (Post 820201). 92/02/07. HAMPTON,J.W. Duke Power Co. 4pp. 60655:205-60655:215.

--9202240114 Insp repts 50-269/91-37,50-270/91-37 & 50-287/91-37 on 911222-23 & 27.No violations or deviations noted.Major areas inspected:pipe configuration & location of crack detected on 911215 in unit 3 low pressure injection sys suction line.
ECONOMOS,N.E., BLAKE,J.J. Region 2 (Post 820201). 92/01/24. 7pp. 60655:209-60655:215.

9202040079 NRC Info Notice 92-012, "Effects of Cable Leakage Currents on Instrument Settings & Indications."
ROSSI,C.E. Division of Operational Events Assessment (Post 870411). 92/02/10. Consolidated Edison Co. of New York, Inc. 4pp. 60656:125-60656:128.

9202210127 Submits response to 920114 ltr re violations noted in Insp Repts 50-269/91-34,50-270/91-34 & 50-287/91-34.Corrective actions:compression fittings on tubing connected to RCS & related HP sys inspected & tightened as necessary.
HAMPTON,J.W. Duke Power Co. 92/02/13. Document Control Branch (Document Control Desk). 6pp. 60684:083-60684:088.

9202240287 Responds to 911125 ltr to Representative Miller requesting assistance in obtaining info re operation of DPC nuclear stations.NRC does not calculate or track average number of violations for each operating nuclear station.
MURLEY,T.E. Office of Nuclear Reactor Regulation, Director (Post 870411). 92/02/18. CECIL,W. Affiliation Not Assigned. 7pp. 60680:043-60680:051.

9202250355 Responds to NRC 911213 ltr re violations noted in insp rept 50-269/91-31,50-270/91-31 & 50-287/91-31.Corrective actions: Radiation Protection Section Manual will be updated.
HAMPTON,J.W. Duke Power Co. 92/02/18. Document Control Branch (Document Control Desk). 3pp. 60749:145-60749:147.

R. Periodic operating reports & related correspondence

9202190143 Monthly operating repts for Jan 1992 for Oconee Nuclear Station Units 1,2 & 3.W/920214 ltr.
WILLIAMS,R.A., MOSER,S.W., MCCRAW,R.O. Duke Power Co. 92/01/31. 18pp. 60677:313-60677:330.

V. Operator Examinations

9202240007 Forwards requalification retake exam rept 50-269/92-301 for all facilities on 920120-24.No program evaluation completed.
PEEBLES,T.A. Region 2 (Post 820201). 92/02/07. TUCKMAN,M.S. Duke Power Co. 2pp. 60654:003-60654:006.

--9202240009 Exam rept 50-269/92-301 on 920120-24 for all facilities.Exam results:operator passed exam.
BALDWIN,R.S., CASTO,C.A. Region 2 (Post 820201). 92/02/05. 2pp. 60654:005-60654:006.

DOCKET 50-271 VERMONT YANKEE NUCLEAR POWER STATION

F. Security, medical, emergency & fire protection plans

9202030014 Forwards safety insp repts 50-271/91-29 on 911126-1231. Observations during rept period indicate safe,conservative plant operations.
LINVILLE,J.C. Region 1 (Post 820201). 92/01/21. MURPHY,W.P. Vermont Yankee Nuclear Power Corp. 4pp. 60421:009-60421:052.

--9202030027 Insp rept 50-271/91-29 on 911126-1231. Major areas inspected: plant operations,radiological controls,maint & surveillance, emergency preparedness,security & safety assessment & quality verification.
ROGGE,J.F. Region 1 (Post 820201). 92/01/21. 4pp. 60421:013-60421:052.

9202040089 Confirms that util has completed administrative implementation requirements to utilize ERDS to transmit emergency data.Procedures have been modified & mgt controls have been implemented to assure continuing quality of data.
MURPHY,W.P. Vermont Yankee Nuclear Power Corp. 92/01/29. Document Control Branch (Document Control Desk). 1p. 60543:004-60543:004.

9202260077 Forwards insp rept 50-271/92-01 on 920101-0210.No violations noted.
LINVILLE,J.C. Region 1 (Post 820201). 92/02/21. MURPHY,W.P. Vermont Yankee Nuclear Corp. 3pp. 60784:308-60784:331.

--9202260084 Insp rept 50-271/92-01 on 920101-0210.No violations noted. Major areas inspected:plant operations,radiological controls,maint & surveillance,emergency preparedness, security,engineering/technical support & safety assessment.
ROGGE,J.F. Region 1 (Post 820201). 92/02/20. 21pp. 60784:311-60784:331.

P. Operating license stage documents & correspondence

9202050152 Forwards summary rept from BNWL re open issues of FROSSTEY2 code review following 911028 telcon w/util.NRC endorses consultant findings.
SEARS,P. Project Directorate I-3. 92/01/28. TREMBLAY,L.A. Vermont Yankee Nuclear Power Corp. 2pp. 60482:029-60482:040.

--9202040323 Summarizes status & open issues remaining for facility FROSSTEY code.
BERGER,J.E. Pacific Northwest Research Center. 91/12/22. WU,S.L. Reactor Systems Branch. 4pp. 60482:031-60482:040.

9202050253 Notification of 920226 meeting w/util in Rockville,MD to discuss duties of shift technical advisor at plant.
SEARS,P. Project Directorate I-3. 92/01/28. BUTLER,W.R. Project Directorate I-3. 3pp. 60480:186-60480:188.

9202260259 Notification of cancellation of 920216 meeting w/util in Rockville,MD to discuss duties of shift technical advisor.
SEARS,P. Project Directorate I-3. 92/01/28. BUTLER,W.R. Project Directorate I-3. 3pp. 60710:160-60710:162.

9201300217 Suppl 1 to Generic Ltr 88-01 to all licensees of operating BWRs & holders of const permits for BWRs providing acceptable alternatives to NRC position on IGSCC in BWR austenitic stainless steel piping.
PARTLOW,J.G. Associate Director for Projects (Post 870411). 92/02/04. Consolidated Edison Co. of New York, Inc. 7pp. 60838:229-60838:234.

9202110201 Responds to Gener : Ltr 91-11, "Resolution of Generic Issues 48, "LCOs for Class 1E Vital Instrument Buses" & 49, "Interlocks & LCOs for Class 1E Tie Breakers."
PELLETIER,J.P. Vermont Yankee Nuclear Power Corp. 92/02/06. Document Control Branch (Document Control Desk). 4pp. 60576:054-60576:057.

9202140412 Forwards safety evaluation re fracture mechanics evaluation of flaws in feedwater sys check valves,per gl11219 request as to whether feedwater check valves must be replaced.Check valves V27B & V96B need not be replaced.
SEARS,P. Project Directorate I-3. 92/02/10. TREMBLAY,L.A. Vermont Yankee Nuclear Power Corp. 3pp. 60581:071-60581:075.

--9202140415 Safety evaluation re fracture mechanics evaluation of flaws in feedwater sys check valves.
Office of Nuclear Reactor Regulation, Director (Post 870411). 92/02/10. 2pp. 60581:074-60581:075.

9202210310 Advises that response to Generic Ltr 91-11, "Resolution of Generic Issue 48, "LCO for Class 1E Vital Instrument Buses" & 49, "Interlocks & LCO for Class 1E Tie Breakers,"" acceptable.
SEARS,P.M. Project Directorate I-3. 92/02/14. TREMBLAY,L.A. Vermont Yankee Nuclear Power Corp. 2pp. 60659:249-60659:250.

9202240253 Informs that addl info necessary to complete 10CFR20.302(a) application dtd 911118 re in-place disposal of low level radioactively contaminated soil.
SEARS,P.M. Project Directorate I-3. 92/02/18. TREMBLAY,L.A. Vermont Yankee Nuclear Power Corp. 5pp. 60680:248-60680:252.

9202270023 Requests response to encl questions re availability of power to facility from Vernon Hydro.Questions necessary to complete facility station blackout review.
SEARS,P.M. Project Directorate I-3. 92/02/21. TREMBLAY,L.A. Vermont Yankee Nuclear Power Corp. 3pp. 60718:170-60718:172.

Q. Inspection reports, IE Bulletins & correspondence

9112200262 NRC Info Notice 91-087, "Hydrogen Embrittlement of Raychem Cryofit Couplings."
ROSSI,C.E. Division of Operational Events Assessment (Post 870411). 91/12/27. Consolidated Edison Co. of New York, Inc. 4pp. 60656:107-60656:110.

9112270125 NRC Info Notice 92-001, "Cable Damage Caused by Inadequate Cable Installation Procedures & Controls."
ROSSI,C.E. Division of Operational Events Assessment (Post 870411). 92/01/03. Consolidated Edison Co. of New York, Inc. 4pp. 60656:111-60656:114.

9112300071 NRC Info Notice 92-003, "Remote Trip Function Failures in GE F-Frame Molded-Case Circuit Breakers."
ROSSI,C.E. Division of Operational Events Assessment (Post 870411). 92/01/06. Consolidated Edison Co. of New York, Inc. 6pp. 60656:116-60656:120.

9201020171 NRC Info Notice 92-005, "Potential Coil Insulation Breakdown in ABB RXMH2 Relays."
ROSSI,C.E. Division of Operational Events Assessment (Post 870411). 92/01/08. Consolidated Edison Co. of New York, Inc. 6pp. 60514:003-60514:008.

9201080305 NRC Info Notice 92-006, "Reliability of ATWS Mitigation Sys & Other NRC Required Equipment not Controlled by Plant TS."
ROSSI,C.E. Division of Operational Events Assessment (Post 870411). 92/01/15. Consolidated Edison Co. of New York, Inc. 4pp. 60486:077-60486:080.

9202030014 Forwards safety insp repts 50-271/91-29 on 911126-1231. Observations during rept period indicate safe,conservative plant operations.
LINVILLE,J.C. Region 1 (Post 820201). 92/01/21. MURPHY,W.P. Vermont Yankee Nuclear Power Corp. 4pp. 60421:009-60421:052.

--9202030027 Insp rept 50-271/91-29 on 911126-1231.Major areas inspected: plant operations,radiological controls,maint & surveillance, emergency preparedness,security & safety assessment & quality verification.
ROGGE,J.F. Region 1 (Post 820201). 92/01/21. 4pp. 60421:013-60421:052.

9201160195 NRC Info Notice 92-006, "Revised Protective Action Guidance for Nuclear Incidents."
CUNNINGHAM,R.E. Division of Industrial & Medical Nuclear Safety (Post 870729). 92/01/23. Consolidated Edison Co. of New York, Inc. 7pp. 60680:256-60680:262.

9202040014 Forwards training program insp rept 50-271/91-81 on 911021-25.Deficiencies noted.Requested response & corrective actions will be reviewed prior to making determination on status of licensed operator requalification program.
HODGES,M.W. Region 1 (Post 820201). 92/01/27. MURPHY,W.P. Vermont Yankee Nuclear Power Corp. 5pp. 60448:026-60448:051.

--9202040021 Training program insp rept 50-271/91-81 on 911021-25. Deficiencies noted.Major areas inspected:training programs, including,licensed operator,nonlicensed operator,shift engineer & chemistry technician training.
WILLIAMS,J.H., CONTE,R.J., BETTENHAUSEN,L. Region 1 (Post 820201). 92/01/06. 21pp. 60448:031-60448:051.

9201280345 NRC Info Notice 92-010, "Brachytherapy Incidents Involving Ir-192 Wire Used in Endobronchial Treatments."
CUNNINGHAM,R.E. Division of Industrial & Medical Nuclear Safety (Post 870729). 92/01/31. Consolidated Edison Co. of New York, Inc. 4pp. 60656:121-60656:124.

9202100339 Forwards supplemental response to insp rept 50-271/91-80. Corrective actions,differential pressure testing of motor- operated valves,which represent 12% of Generic Ltr 89-10 population,will be performed.
MURPHY,W.P. Vermont Yankee Nuclear Power Corp. 92/01/31. Document Control Branch (Document Control Desk). 4pp. 60557:299-60557:302.

9202110047 Forwards safety insp rept 50-271/92-02 on 920113-17.No safety concerns,violations or deviations noted.Insp verified that engineering & technical support activities accomplished satisfactorily.
DURR,J.P. Region 1 (Post 820201). 92/02/03. MURPHY,W.P. Vermont Yankee Nuclear Power Corp. 3pp. 60516:161-60516:170.

--9202110052 Insp rept 50-271/92-02 on 920113-17.No violations noted. Major areas inspected:licensee activities in area of engineering & technical support,especially,design change & mod process.
CHAUDHARY,S.K., EAPEN,P.K. Region 1 (Post 820201). 92/01/28. 7pp. 60516:164-60516:170.

--9202110173 Responds to NRC 920110 ltr re violations noted in Insp Repts 50-271/91-13 & 50-271/91-21.Corrective actions:engineering evaluation & supporting safety analysis performed to support operation in winter mode of operation.
MURPHY,W.P. Vermont Yankee Nuclear Power Corp. 92/02/06. Document Control Branch (Document Control Desk). 7pp. 60576:121-60576:127.

9202040079 NRC Info Notice 92-012, "Effects of Cable Leakage Currents on Instrument Settings & Indications."
ROSSI,C.E. Division of Operational Events Assessment (Post 870411). 92/02/10. Consolidated Edison Co. of New York, Inc. 4pp. 60656:125-60656:128.

9202280077 Forwards insp rept 50-271/92-01 on 920101-0210.No violations noted.
LINVILLE,J.C. Region 1 (Post 820201). 92/02/21. MURPHY,W.P. Vermont Yankee Nuclear Power Corp. 3pp. 60784:308-60784:331.

--9202280084 Insp rept 50-271/92-01 on 920101-0210.No violations noted. Major areas inspected:plant operations,radiological controls,maint & surveillance,emergency preparedness, security,engineering/technical support & safety assessment.
ROGGE,J.F. Region 1 (Post 820201). 92/02/20. 21pp. 60784:311-60784:331.

R. Periodic operating reports & related correspondence

9202180298 Monthly operating rept for Jan 1992 for Vermont Yankee. W/920210 ltr.
WALLIN,G.A., MURPHY,W.P. Vermont Yankee Nuclear Power Corp. 92/01/31. 5pp. 60617:316-60617:321.

S. Reportable occurrences, LERs & related correspondence

9202200001 LER 92-002-00:on 920115,discovered that boron concentration check of standby liquid control tank not performed within TS time limits.Caused by error in surveillance schedule. Surveillance schedule reviewed.W/920212 ltr.
REID,D.A. Vermont Yankee Nuclear Power Corp. 92/02/12. 4pp. 60680:348-60680:351.

9202190198 LER 92-003-00:on 920113,advanced offgas sys inlet rupture disk ruptured,resulting in release of noble gases.Caused by procedure deficiency.Turbine taken off-line & rupture disk replaced.W/920213 ltr.
REID,D.A. Vermont Yankee Nuclear Power Corp. 92/02/13. 4pp. 60680:317-60680:320.

9202190190 LER 92-001-00:on 911219,spurious HPCI condensate storage tank low level alarm received & suction transferred to torus.Cause unknown.Proper consendate storage tank level verified & HPCI suction transferred.W/920213 ltr.
REID,D.A. Vermont Yankee Nuclear Power Corp. 92/02/20. 4pp. 60680:313-60680:316.

U. Congressional/Executive Correspondence

9202050434 Responds to 911218 request for NRC investigation of accident involving nuclear matls that occurred in Springfield,MA on 911216.NRC commissioned study of circumstances of accident & damage to shipping containers.
THE CHAIRMAN, SELIN,I. Commissioners (Post 750119). 92/01/17. NEAL,R.E. House of Rep. 1p. 60490:232-60490:233.

--9202050437 Requests investigation by NRC into accident that occurred on Interstate 91 in Springfield,MA on 911216 involving transport of radioactive U dioxide pellets.
NEAL,R.E. House of Rep. 91/12/18. THE CHAIRMAN, SELIN,I. Commissioners (Post 750119). 1p. 60490:233-60490:233.

9202130[illegible] Responds to 911220 ltr re handling of 911216 transportation accident in Springfield,MA involving unirradiated nuclear fuel assemblies.NRC already commissioned study of circumstances of accident & damage to shipping containers.
SELIN,I. Commissioners (Post 750119). 92/01/28. CHESSEY,J.J. Chicopee, MA. 4pp. 60612:014-60612:018.

--9202140010 Informs of dissatisfaction w/handling of recent nuclear fuel accident that occurred on Interstate 91 in Springfield,MA on 911216.Communication on cleanup effort nonexistant.Matter should be reviewed.
CHESSEY,J.J. Chicopee, MA. 91/12/20. SELIN,I. Commissioners (Post 750119). 1p. 60612:016-60612:018.

9202130111 Responds to 911219 questions re recent transportation accident in Springfield,MA.Truck was carrying unirradiated nuclear fuel assemblies consisting of sealed Zircaloy tubes containing low enriched U dioxide pellets.
THE CHAIRMAN, SELIN,I. Commissioners (Post 750119). 92/01/29. SHARP,P.R., SWIFT,A. House of Rep., Energy & Commerce. KOSTMAYER,P.H. House of Rep., Interior & Insular Affairs. 16pp. 60566:264-60567:202.

V. Operator Examinations

9202040014 Forwards training program insp rept 50-271/91-81 on 911021-25.Deficiencies noted.Requested response & corrective actions will be reviewed prior to making determination on status of licensed operator requalification program.
HODGES,M.W. Region 1 (Post 820201). 92/01/27. MURPHY,W.P. Vermont Yankee Nuclear Power Corp. 5pp. 60448:026-60448:051.

--9202040021 Training program insp rept 50-271/91-81 on 911021-25. Deficiencies noted.Major areas inspected:training programs, including,licensed operator,nonlicensed operator,shift engineer & chemistry technician training.
WILLIAMS,J.H., CONTE,R.J., BETTENHAUSEN,L. Region 1 (Post 820201). 92/01/06. 21pp. 60448:031-60448:051.

9202250288 Notification of contract execution,Task Order 128, "RO Licensing Exams,Vermont Yankee Power Plant," to "Technical Assistance to Support Operator Licensing Activities." Contractor:Sonalysts,Inc.
HUGHES,A. Contract Administration Branch 1 (Post 900603). FIN L-1289-2. 92/02/14. ROE,J.W. Division of Licensee Performance & Quality Evaluation (Post 870411). PULSIPHER,K. NRC - No Detailed Affiliation Given. 1p. 60690:322-60690:326.

--9202250290 Ltr contract NRC-03-89-031,defining Task Order 128, "RO Licensing Exams,Vermont Yankee Power Plant," to "Technical Assistance to Support Operator Licensing Activities."
SCOTT,M.L. Contract Administration Branch 1 (Post 900603). FIN L-1289-2. 92/01/22. PETERSEN,L.R. Sonalysts, Inc. 4pp. 60690:323-60690:326.

DOCKET 50-272 SALEM NUCLEAR GENERATING STATION, UNIT 1

F. Security, medical, emergency & fire protection plans

9202110579 Public version of rev 19 to EPIP 1013, "Emergency Response Personnel Telephone List." W/DH Grimsley 920207 release memo.
* Public Service Electric & Gas Co. of New Jersey. 92/01/17. 26pp. 60536:226-60536:250.

9202040237 Responds to 910104 request for reconsideration of exemption from fire protection requirements that had been denied by NRC on 590720.Response to listed questions should be provided within 90 days of ltr receipt.
STONE,J.C. Project Directorate I-2. 92/01/21. MILTENBERGER,S. Public Service Electric & Gas Co. of New Jersey. 4pp. 60469:330-60469:333.

9202110006 Notification of significant licensee meeting 92-09 on 920204 in King of Prussia,PA to discuss AIT findings from 911109 plant generator fire & overspeed event.
WHITE,J.R. Region 1 (Post 820201). 92/01/24. Region 1 (Post 820201). 4pp. 60516:025-60516:028.

9202040098 Requesting that NRC recognize radiant heat flux test as acceptable fire protection method for securing carpenting & other flooring matls at facilities,per Generic Ltr 86-10 as alternative to ASTM E-84 tunnel test.
MILTENBERGER,S. Public Service Electric & Gas Co. of New Jersey. 92/01/27. Document Control Branch (Document Control Desk). 2pp. 60517:341-60517:342.

9202270221 Revised EPIPs,including Rev 17 to EPIP 2045, "Emergency Response Callout/Personnel Recall..." & change pages for Rev 28 to table of contents forms.
* Public Service Electric & Gas Co. of New Jersey. 92/02/12. 35pp. 60778:016-60778:050.

9202200108 Accepts requested delay in completing alarm connections fire pumps,fresh water sys & house heating boiler in facility control room.
STONE,J.C. Project Directorate I-2. 92/02/13. MILTENBERGER,S. Public Service Electric & Gas Co. of New Jersey. 3pp. 60625:234-60625:236.

9202280121 Advises that engineering & installation of milestones for balance of App R cable wrap project,listed on encl, completed.
LABRUNA,S. Public Service Electric & Gas Co. of New Jersey. 92/02/21. Document Control Branch (Document Control Desk). 2pp. 60786:218-60786:219.

H. General correspondence

9202050159 Comment opposing draft NUREG-1022,Rev 1, "Event Reporting Sys 10CFR50.72 & 50.73,Clarification of NRC Sys & Guidelines for Reporting."
REYNOLDS,N.S. Winston & Strawn. * Rochester Gas & Electric Corp. * Tennessee Valley Authority. 92/01/31. MEYER,D.L. Regulatory Publications Branch. 22pp. 60468:337-60468:358.

P. Operating license stage documents & correspondence

9202040093 Suppls 911219 request for schedular exemption from NUREG-0737 re implementation of DORDR mods for Human Engineering Discrepancy 536.Requests that interconnections w/Unit 1 alarms be delayed until 920402.
MILTENBERGER,S. Public Service Electric & Gas Co. of New Jersey. 92/01/27. Document Control Branch (Document Control Desk). 3pp. 60543:001-60543:003.

9202040086 Confirms implementation of Amends 131 & 110 to Licenses DPR-70 & DPR-75,respectively on 911216.
LABRUNA,S. Public Service Electric & Gas Co. of New Jersey. 92/01/28. Document Control Branch (Document Control Desk). 2pp. 60543:011-60543:012.

9202100107 Suppls response to NRC 911219 request for addl info re emergency diesel generator testing,per 910303 application for amends to Licenses DPR-70 & DPR-75.
LABRUNA,S. Public Service Electric & Gas Co. of New Jersey. 92/01/31. Document Control Branch (Document Control Desk). 38pp. 60560:077-60560:114.

9202100324 Responds to Generic Ltr 91-11, "Resolution of Generic Issues 48, 'LCOs for Class 1E Vital Instrument Buses' & 49, 'Interlocks & LCOs for Class 1E Tie Breakers."
LABRUNA,S. Public Service Electric & Gas Co. of New Jersey. 92/01/31. Document Control Branch (Document Control Desk). 5pp. 60558:212-60558:232.

--**9202100329** Proposed TS re ac distribution - operating,ac distribution - shutdown,125-volt dc distribution - operating & 125-volt dc distribution - shutdown.
* Public Service Electric & Gas Co. of New Jersey. 92/01/31. 16pp. 60558:217-60558:232.

9201300217 Suppl 1 to Generic Ltr 88-01 to all licensees of operating BWRs & holders of const permits for BWRs providing acceptable alternatives to NRC position on IGSCC in BWR austenitic stainless steel piping.
PARTLOW,J.G. Associate Director for Projects (Post 870411). 92/02/04. Consolidated Edison Co. of New York, Inc. 7pp. 60838:228-60838:234.

9202200108 Accepts requested delay in completing alarm connections,fire pumps,fresh water sys & house heating boiler in facility control room.
STONE,J.C. Project Directorate I-2. 92/02/13. MILTENBERGER,S. Public Service Electric & Gas Co. of New Jersey. 3pp. 60625:234-60625:236.

Q. Inspection reports, IE Bulletins & correspondence

9112200262 NRC Info Notice 91-087, "Hydrogen Embrittlement of Raychem Chyofit Couplings."
ROSSI,C.E. Division of Operational Events Assessment (Post 870411). 91/12/27. Consolidated Edison Co. of New York, Inc. 4pp. 60656:107-60656:110.

9112270125 NRC Info Notice 92-001, "Cable Damage Caused by Inadequate Cable Installation Procedures & Controls."
ROSSI,C.E. Division of Operational Events Assessment (Post 870411). 92/01/03. Consolidated Edison Co. of New York, Inc. 4pp. 60656:111-60656:114.

9112300071 NRC Info Notice 92-003, "Remote Trip Function Failures in GE F-Frame Molded-Case Circuit Breakers."
ROSSI,C.E. Division of Operational Events Assessment (Post 870411). 92/01/06. Consolidated Edison Co. of New York, Inc. 6pp. 60656:115-60656:120.

9201020171 NRC Info Notice 92-005, "Potential Coil Insulation Breakdown in ABB RXMH2 Relays."
ROSSI,C.E. Division of Operational Events Assessment (Post 870411). 92/01/08. Consolidated Edison Co. of New York, Inc. 6pp. 60514:003-60514:008.

9201080305 NRC Info Notice 92-006, "Reliability of ATWS Mitigation Sys & Other NRC Required Equipment not Controlled by Plant TS."
ROSSI,C.E. Division of Operational Events Assessment (Post 870411). 92/01/15. Consolidated Edison Co. of New York, Inc. 4pp. 60486:077-60486:080.

9201160195 NRC Info Notice 92-008, "Revised Protective Action Guidance for Nuclear Incidents."
CUNNINGHAM,R.E. Division of Industrial & Medical Nuclear Safety (Post 870729). 92/01/23. Consolidated Edison Co. of New York, Inc. 7pp. 60680:256-60680:262.

9202110006 Notification of significant licensee meeting 92-09 on 920204 in King of Prussia,PA to discuss AIT findings from 91-109 plant generator fire & overspeed event.
WHITE,J.R. Region 1 (Post 820201). 92/01/24. Region 1 (Post 820201). 4pp. 60516:025-60516:028.

9201280345 NRC Info Notice 92-010, "Brachytherapy Incidents Involving Ir-192 Wire Used in Endobronchial Treatments."
CUNNINGHAM,R.E. Division of Industrial & Medical Nuclear Safety (Post 870729). 92/01/31. Consolidated Edison Co. of New York, Inc. 4pp. 60656:121-60656:124.

9202100322 Forwards response to NRC Bulletin 88-008, "Thermal Stresses in Piping Connected to RCS." Isolation valve CV75 for auxiliary spray line & CV79 for alternate charging line will be repositioned.
LABRUNA,S. Public Service Electric & Gas Co. of New Jersey. 92/01/31. Document Control Branch (Document Control Desk). 5pp. 60557:313-60557:317.

9201310062 NRC Info Notice 92-011, "Soil & Water Contamination at Fuel Cycle Facilities."
CUNNINGHAM,R.E. Division of Industrial & Medical Nuclear Safety (Post 870729). 92/02/05. Consolidated Edison Co. of New York, Inc. 4pp. 60716:212-60716:215.

9202040079 NRC Info Notice 92-012, "Effects of Cable Leakage Currents on Instrument Settings & Indications."
ROSSI,C.E. Division of Operational Events Assessment (Post 870411). 92/02/10. Consolidated Edison Co. of New York, Inc. 4pp. 60656:125-60656:128.

9202210035 Forwards exam rept 50-272/91-31OL & 50-311/91-31OL conducted during wk of 911216.
BETTENHAUSEN,L. Region 1 (Post 820201). 92/02/12. MILTENBERGER,S. Public Service Electric & Gas Co. of New Jersey. 200pp. 60616:131-60616:341.

--**9202210088** Operator licensing requalification program evaluation rept 50-272/91-31OL & 50-311/91-31OL on 911216-20.Exam results: all candidates passed respective NRC exams & SRO requalification retake exam evaluated as unsatisfactory.
SILK,D.M., ESELGROTH,P.W. Region 1 (Post 820201). 92/02/11. 200pp. 60616:134-60616:341.

9202280040 Forwards Insp Repts 50-272/91-30,50-311/91-30 & 50-354/91-23 on 911202-13.Three noncited violations noted re temporary mod made by sys engineer w/o consulting appropriate engineering organization.
DURR,J.P. Region 1 (Post 820201). 92/02/14. MILTENBERGER,S. Public Service Electric & Gas Co. of New Jersey. 3pp. 60789:351-60790:016.

--**9202280043** Insp Repts 50-272/91-30,50-311/91-30 & 50-354/91-23 on 911202-13.Three noncited violations noted.Major areas inspected:adequacy of engineering & technical support for plant operation,training & engineering performance.
WOODARD,C.H., PAOLINO,R., KOCH,G. Region 1 (Post 820201). 92/02/04. 24pp. 60789:354-60790:016.

R. Periodic operating reports & related correspondence

9202030093 "NPDES Discharge Monitoring Rept for Dec 1991 for Salem Generating Station." W/undated ltr.
VONDRA,C.A. Public Service Electric & Gas Co. of New Jersey. 91/12/31. CAPORALE,G. New Jersey, State of. 23pp. 60471:040-60471:063.

9202060533 Summarizes 1991 impingements by threatened & endangered species at circulating water structure intake.Between 910905 & 0916,25 sea turtles were recovered.Three shortnose sturgion were recovered between 911022 & 1106.
THOMSON,F.X. Public Service Electric & Gas Co. of New Jersey. 92/01/31. COOGAN,C. Commerce, Dept. of, National Marine Fisheries Service. 6pp. 60620:123-60620:128.

9202200100 Monthly operating rept for Jan 1992 for Salem Unit 1.W/ 920213 ltr.
SHEDLOCK,M., VONDRA,C.A. Public Service Electric & Gas Co. of New Jersey. 92/01/31. 17pp. 60683:281-60683:297.

9202280138 "NPDES Discharge Monitoring Rept for Jan 1992 for Salem Generating Station." W/undated ltr.
VONDRA,C.A. Public Service Electric & Gas Co. of New Jersey. 92/01/31. CAPORALE,G. New Jersey, State of. 26pp. 60789:326-60789:349.

9202280042 Forwards semiannual rept of fitness for duty performance data for period ending 911231.
LABRUNA,S. Public Service Electric & Gas Co. of New Jersey. 92/02/21. Document Control Branch (Document Control Desk). 19pp. 60786:349-60786:007.

S. Reportable occurrences, LERs & related correspondence

9202060018 LER 91-009-01:on 910115,high energy line break concern identified behind mechanical & electrical penetration areas.Caused by design error.Seismic gap sealed & random sampling of DEFs performed.W/920130 ltr.
POLLACK,M.J., VONDRA,C.A. Public Service Electric & Gas Co. of New Jersey. 92/01/30. 7pp. 60556:279-60556:285.

9202110257 LER 92-001-00:on 920107 & 28,SG blowdown outlet isolation valve failed to close.Caused by dried & torn section of valve actuator rubber diaphragm.Subj diaphragms were replaced.Valves stroked successfully.W/920206 ltr.
POLLACK,M.J., VONDRA,C.A. Public Service Electric & Gas Co. of New Jersey. 92/02/06. 5pp. 60656:220-60656:224.

9202240121 LER 92-003-00:on 920117,control room ventilation automatically switched from normal to accident mode of operation.Caused by equipment failure.Damaged detector cable shield wire repaired.W/920214 ltr.
POLLACK,M.J., VONDRA,C.A. Public Service Electric & Gas Co. of New Jersey. 92/02/14. 4pp. 60735:173-60735:176.

9202240191 LER 92-002-00:on 920116,engineering assessment concluded that containment spray sys calculated fluid travel time exceeds original assumed value of 28 s.Caused by inadequate design review.Procedure revs initiated.W/920218 ltr.
POLLACK,M.J., VONDRA,C.A. Public Service Electric & Gas Co. of New Jersey. 92/02/18. 7pp. 60735:187-60735:194.

9202250228 NPDES noncompliance notification:on 920124,approx 500 gallons of oil,contaminated w/rainwater,escaped from spare transformer secondary containment area.Followup investigation underway.Affected area cleaned.
MUNZENMAIER,C. Public Service Electric & Gas Co. of New Jersey. 92/02/18. New Jersey, State of. 12pp. 60749:339-60749:350.

9202260171 NPDES noncompliance notification:on 920124,two gallons of hydraulic fluid spilled from ruptured hydraulic line.All fluid contained within paved area surrounding crane.
MUNZENMAIER,G. Public Service Electric & Gas Co. of New Jersey. 92/02/18. New Jersey, State of. 3pp. 60751:005-60751:007.

9202260113 NPDES noncompliance notification:on 920120 & 28,lubricating oil was discharged to ground adjacent to circulating water sys bldg.Work order mod included placement of impermeable catch basin under chain guard resin.
VONDRA,C.A. Public Service Electric & Gas Co. of New Jersey. 92/02/19. 12pp. 60752:242-60752:253.

V. Operator Examinations

9202210035 Forwards exam rept 50-272/91-31OL & 50-311/91-31OL conducted during wk of 911216.
BETTENHAUSEN,L. Region 1 (Post 820201). 92/02/12. MILTENBERGER,S. Public Service Electric & Gas Co. of New Jersey. 200pp. 60616:131-60616:341.

→**9202210088** Operator licensing requalification program evaluation repts 50-272/91-31OL & 50-311/91-31OL on 911216-20.Exam res,lts all candidates passed respective NRC exams & SRO requalification retake exam evaluated as unsatisfactory.
SILK,D.M., ESELGROTH,P.W. Region 1 (Post 820201). 92/02/11. 200pp. 60616:134-60616:341.

DOCKET 50-274 U.S. GEOLOGICAL SURVEY RESEARCH REACTOR

F. Security, medical, emergency & fire protection plans

9202110415 Forwards amend 7 to license R-113 & safety evaluation. Amend adds requirement to Tech Spec for biennial audit of facility emergency plan,emergency procedures & physical security plan by Reactor Operations Committee.
ADAMS,A. Non-Power Reactors, Decommissioning & Environmental Proj. Dir. (Post 901216). 92/01/30. SMITH,D.B. Interior, Dept. of, Geological Survey. 1p. 60538:311-60538:317.

→**9202110424** Amend 7 to license R-113,adding requirement to tech spec for biennal audit of facility emergency plan,emergency procedures & physical security plan by Reactor Operations Committee.
WEISS,S.H. Non-Power Reactors, Decommissioning & Environmental Proj. Dir. (Post 901216). 92/01/30. 4pp. 60538:312-60538:315.

→**9202110426** Safety evaluation supporting amend 7 to license R-113.
* Office of Nuclear Reactor Regulation, Director (Post 870411). 92/01/30. 2pp. 60538:316-60538:317.

H. General correspondence

9202260140 Informs that LJ Callan has replaced AB Beach as Director,Div of Radiation Safety & Safeguards in Region 4.Requests that future correspondence to region be addressed to listed address.
MARTIN,R.D. Region 4 (Post 820201). 92/02/18. RODERICK,N. New Mexico, Univ of, Albuquerque, NM. TUGMIRE,R.J. Utah, Univ. of, Salt Lake City, UT. WEHRING,B.W. Texas, Univ. of, Austin, TX. 36pp. 60752:254-60752:288.

P. Operating license stage documents & correspondence

9202110415 Forwards amend 7 to license R-113 & safety evaluation. Amend adds requirement to Tech Spec for biennial audit of facility emergency plan,emergency procedures & physical security plan by Reactor Operations Committee.
ADAMS,A. Non-Power Reactors, Decommissioning & Environmental Proj. Dir. (Post 901216). 92/01/30. SMITH,D.B. Interior, Dept. of, Geological Survey. 1p. 60538:311-60538:317.

→**9202110424** Amend 7 to license R-113,adding requirement to tech spec for biennal audit of facility emergency plan,emergency procedures & physical security plan by Reactor Operations Committee.
WEISS,S.H. Non-Power Reactors, Decommissioning & Environmental Proj. Dir. (Post 901216). 92/01/30. 4pp. 60538:312-60538:315.

→**9202110426** Safety evaluation supporting amend 7 to license R-113.
* Office of Nuclear Reactor Regulation, Director (Post 870411). 92/01/30. 2pp. 60538:316-60538:317.

DOCKET 50-275 DIABLO CANYON NUCLEAR POWER PLANT, UNIT 1

F. Security, medical, emergency & fire protection plans

9202110440 Forwards public version of revised std operating procedure III.09, "County Dept of Technical Svcs." W/920207 release memo.
GISCLON,J.M. Pacific Gas & Electric Co. 92/01/15. Document Control Branch (Document Control Desk). 8pp. 60539:117-60539:165.

→**9202110445** Public version of std operating procedure III.09, "County Dept of Technical Svcs."
* Pacific Gas & Electric Co. 90/07/31. 42pp. 60539:124-60539:165.

9202110452 Forwards public version of rev 60 to EPIP FNP-O-EIP-8, "Emergency Communications." W/920207 release memo.
HUDSPETH,J.B. Southern Nuclear Operating Co. 92/01/22. Document Control Branch (Document Control Desk). 2pp. 60539:224-60539:264.

→**9202110455** Public version of rev 60 to EPIP FNP-0-EIP-8, "Emergency Communications."
* Southern Nuclear Operating Co. 92/01/21. 58pp. 60539:227-60539:264.

9202250289 Revised EPIPs,including rev 7 to EP R-3, "Release of Radioactive Liquids," rev 9 to EP M-3, "Ammonia Release" & rev 4 to EP RS-4, "Access to & Establishment of Controlled Areas under Emergency Conditions." W/920221 ltr.
GISCLON,J.M. Pacific Gas & Electric Co. 92/02/21. 26pp. 60740:154-60740:174.

P. Operating license stage documents & correspondence

9202210223 Forwards public version of Revised Std Operating Procedure III.09, "County Dept of Technical Svcs."
GISCLON,J.M. Pacific Gas & Electric Co. 92/01/15. Document Control Branch (Document Control Desk). 5pp. 60665:190-60665:238.

→**9202210268** Public version of revised Std Operating Procedure III.09, "County Dept of Technical Svcs."
* Pacific Gas & Electric Co. 92/01/15. 41pp. 60665:195-60665:238.

9202140392 Forwards amends 67 & 66 to licenses DPR-80 & DPR-82, respectively & safety evaluation.Amends revise Tech Specs to relocate procedural details of RETS to radiological monitoring control procedure.
ROOD,H. Project Directorate V. 92/01/22. RUEGER,G.M. Pacific Gas & Electric Co. 5pp. 60582:063-60582:119.

→**9202140397** Amends 67 & 66 to licenses DPR-80 & DPR-82,respectively, relocating procedural details of RETS or ODP & implementing programmatic controls.
QUAY,T.R. Project Directorate V. 92/01/22. 47pp. 60582:068-60582:115.

→**9202140400** Safety evaluation supporting amends 67 & 66 to licenses DPR-80 & DPR-82,respectively.
* Office of Nuclear Reactor Regulation, Director (Post 870411). 92/01/22. 4pp. 60582:116-60582:119.

9202140009 Forwards safety evaluation & technical evaluation rept concluding that facility should be classified into emergency AC (EAC) power configuration group A.Revised response due within 60 days.
ROOD,H. Project Directorate V. 92/01/29. RUEGER,G.M. Pacific Gas & Electric Co. 5pp. 60582:013-60582:062.

→**9202140014** Safety evaluation concluding that facility should be classified into emergency AC (EAC) power configuration group A.
* Project Directorate V. 92/01/29. 13pp. 60582:018-60582:030.

→**9111080015** Final "Technical Evaluation Rept,Diablo Canyon Units 1 & 2 Station Blackout Evaluation."
* Science Applications International Corp. (formerly Science Applications, Inc.) FIN D-1311. SAIC-91/6593. 91/10/24. NRC - No Detailed Affiliation Given. 33pp. 60582:031-60582:062.

9202040412 Forwards responses to Generic Ltr 91-11, "Resolution of Generic Issues 49 "LCOs for Class 1E Vital Instrument Buses" & 49 "Interlocks & LCOs for Class 1E Tie Breakers."
RUEGER,G.M. Pacific Gas & Electric Co. 92/01/30. Document Control Branch (Document Control Desk). 3pp. 60514:333-60514:335.

9202060552 Notification of 920220 meeting w/util in Rockville,MD to discuss commercial dedication of sixth diesel generator at plant.
ROOD,H. Project Directorate V. 92/01/31. QUAY,T.R. Project Directorate V. 2pp. 60494:344-60494:345.

9201300217 Suppl 1 to Generic Ltr 88-01 to all licensees of operating BWRs & holders of const permits for BWRs providing acceptable alternatives to NRC position on IGSCC in BWR austenitic stainless steel piping.
PARTLOW,J.G. Associate Director for Projects (Post 870411). 92/02/04. Consolidated Edison Co. of New York, Inc. 7pp. 60638:228-60638:234.

9202160261 Forwards application for amends to Licenses DPR-80 & DPR-82, consisting of License Amend Request 92-02.
RUEGER,G.M. Pacific Gas & Electric Co. 92/02/04. Document Control Branch (Document Control Desk). 1p. 60665:334-60666:020.

→**9202180266** Application for amends to Licenses DPR-80 & DPR-82, consisting of License Amend Request 92-02,revising TSs 3/4.1.3,3/4.3.1,3/4.3.2,3/4.4.2,3/4.5.1,3/4.5.2,3/4.5.4, 3/4.7.1,3/4.9.1 & 3/4.10.1 & associated bases.
WARNER,C.J. Pacific Gas & Electric Co. 92/02/04. 6pp. 60665:336-60665:341.

→**9202180273** Proposed TSs 3/4.1.3,3/4.2.5,3/4.3.1,3/4.3.2,3/4.4.2, 3/4.5.1,3/4.5.2,3/4.5.4,3/4.7.1,3/4.9.1, & 3/4.10.1 & associated bases.
* Pacific Gas & Electric Co. 92/02/04. 40pp. 60665:342-60666:020.

9202210121 Forwards application for amend to Licenses DPR-80 & DPR-82, consisting of License Amend Request 92-01.
RUEGER,G.M. Pacific Gas & Electric Co. 92/02/04. Document Control Branch (Document Control Desk). 1p. 60683:325-60683:345.

→**9202210123** Application for amends to Licenses DPR-80 & DPR-82, consisting of License Amend Request 92-01,revising TS 3/4.5.1 re accumulator allowed outage time,shutdown requirements & surveillance frequency.
WARNER,C.J. Pacific Gas & Electric Co. 92/02/04. 15pp. 60683:326-60683:340.

→**9202210125** Proposed Tech Specs 3/4.5.1 re accumulator allowed outage time,shutdown requirements & surveillance frequency.
* Pacific Gas & Electric Co. 92/02/04. 5pp. 60683:341-60683:345.

9202210170 Forwards amends 68 & 67 to licenses DPR-80 & DPR-82 & safety evaluation.Amends revise Section 6,administrative controls, of facilities TS to change description of NSOC membership & eliminate use of alternates on committee.
ROOD,H. Project Directorate V. 92/02/06. RUEGER,G.M. Pacific Gas & Electric Co. 9pp. 60665:122-60665:142.

→**9202210174** Amends 68 & 67 to licenses DPR-80 & DPR-82,respectively, revising section 6,administrative controls,of facilities TS to change description of NSOC membership & eliminate use of alternates on committee.
QUAY,T.R. Project Directorate V. 92/02/06. 16pp. 60665:125-60665:140.

→**9202210179** Safety evaluation supporting amends 68 & 67 to licenses DPR-80 & DPR-82,respectively.
* Office of Nuclear Reactor Regulation, Director (Post 870411). 92/02/06. 2pp. 60665:141-60665:142.

9202270100 Responds to petition presented on 910916 requesting NRC implementation of complete & independent seismic study of plant area by USGS.Staff believes that another independent study of seismic design not warranted.
BOGER,B.A. Assistant Director for Region III Reactors (Post 901216). 92/02/10. ZAMEK,J. Affiliation Not Assigned. 24pp. 60734:144-60734:186.

→**9202270113** Forwards petition & ltr received from J. Zamek & J. Beccic, respectively,during 910916-17 ACRS subcommittee meeting,for appropriate action.
FRALEY,R.F. ACRS - Advisory Committee on Reactor Safeguards. 91/09/19. CHILK,S.J. Office of the Secretary of the Commission. 1p. 60734:171-60734:171.

→**9202270126** Expresses displeasure that seismic study done by util & believes that earthquake study should be done by independent scientific organization such as USGS to assure accuracy of info.Petition from J.Zamek encl.
BECCIC,C. Affiliation Not Assigned. 91/09/15. Commissioners (Post 750119). 15pp. 60734:172-60734:186.

9202270239 Responds to 910915 ltr stating belief that earthquake study of plant should be done by independent scientific organization such as USGS.Staff believes that another independent study of plant seismic design not warranted.
BOGER,B.A. Assistant Director for Region III Reactors (Post 901216). 92/02/10. BECCIA,J. Affiliation Not Assigned. 1pp. 60719:093-60719:125.

9202240034 Forwards applications for amends to Licenses DPR-80 & DPR-82 (License Amend Requests 92-01 & 92-02) due to administrative oversight in that Senior Vice President did not sign second page.
SOKOLSKY,D. Pacific Gas & Electric Co. 92/02/13. Document Control Branch (Document Control Desk). 1p. 60701:161-60701:229.

9202250179 Forwards application for amends to Licenses DPR-80 & DPR-82,consisting of License Amend Request 92-03,changing TS 3/4.8.2, "AC Sources - Shutdown" to increase quantity of emergency diesel generator stored fuel oil in Modes 1-6.
RUEGER,G.M. Pacific Gas & Electric Co. 92/02/14. Document Control Branch (Document Control Desk). 1p. 60749:150-60749:169.

-9202250181 Application for amends to Licenses DPR-80 & DPR-82, consisting of License Change Request 92-03,changing TS 3/4.8.2, "AC Sources - Operating" to increase quantity of emergency diesel generator stored fuel oil for Modes 1-6.
RUEGER,G.M. Pacific Gas & Electric Co. 92/02/14. 12pp. 60749:151-60749:162.

-9202250184 Proposed TS 3/4.8.2, "AC Sources - Operating."
* Pacific Gas & Electric Co. 92/02/14. 7pp. 60749:163-60749:169.

9202250170 Notification of 920226 meeting w/util in Rockville,MD to discuss LTSP confirmatory item analysis at Diablo Canyon Nuclear Plant.
ROOD,H. Project Directorate V. 92/02/19. MURLEY,T. MIRAGLIA,F. RUSSELL,W. NRC - No Detailed Affiliation Given. 5pp. 60690:212-60690:216.

9202260314 Forwards good-job ltr submitted to Diablo Canyon in recognition of safety performance.
WIGGINTON,D.L. Project Directorate IV-1. 92/02/20. GATES,W.G. Omaha Public Power District. 4pp. 60709:341-60709:344.

Q. Inspection reports, IE Bulletins & correspondence

9112200262 NRC Info Notice 91-067, "Hydrogen Embrittlement of Raychem Cryofit Couplings."
ROSSI,C.E. Division of Operational Events Assessment (Post 870411). 91/12/27. Consolidated Edison Co. of New York, Inc. 4pp. 60656:107-60656:110.

9112270125 NRC Info Notice 92-001, "Cable Damage Caused by Inadequate Cable Installation Procedures & Controls."
ROSSI,C.E. Division of Operational Events Assessment (Post 870411). 92/01/03. Consolidated Edison Co. of New York, Inc. 4pp. 60656:111-60656:114.

9112300071 NRC Info Notice 92-003, "Remote Trip Function Failures in GE F-Frame Molded-Case Circuit Breakers."
ROSSI,C.E. Division of Operational Events Assessment (Post 870411). 92/01/06. Consolidated Edison Co. of New York, Inc. 6pp. 60656:115-60656:120.

9201020171 NRC Info Notice 92-005, "Potential Coil Insulation Breakdown in ABB RXMH2 Relays."
ROSSI,C.E. Division of Operational Events Assessment (Post 870411). 92/01/06. Consolidated Edison Co. of New York, Inc. 6pp. 60514:003-60514:008.

9201080305 NRC Info Notice 92-006, "Reliability of ATWS Mitigation Sys & Other NRC Required Equipment not Controlled by Plant TS."
ROSSI,C.E. Division of Operational Events Assessment (Post 870411). 92/01/15. Consolidated Edison Co. of New York, Inc. 4pp. 60486:077-60486:080.

9201160195 NRC Info Notice 92-008, "Revised Protective Action Guidance for Nuclear Incidents."
CUNNINGHAM,R.E. Division of Industrial & Medical Nuclear Safety (Post 870729). 92/01/23. Consolidated Edison Co. of New York, Inc. 7pp. 60680:256-60680:262.

9202110231 Forwards insp repts 50-275/91-39 & 50-323/91-39 on 911021-1104.No violations or deviations identified.
KIRSCH,D.F. Region 5 (Post 820201). 92/01/24. RUEGER,G.M. Pacific Gas & Electric Co. 4pp. 60517:202-60517:233.

-9202110236 Insp repts 50-275/91-39 & 50-323/91-39 on 911021-1129.No Violations & deviations identified.Major areas inspected: licensee generic ltr 89-10 program for safety-related MOVs.
NARBUT,P.P. Region 5 (Post 820201). 92/01/24. 28pp. 60517:206-60517:233.

9202110282 Requests that util be prepared to discuss issues raised by 910605-09 insp of safety-related power generator supplied to util by NEI Peebles - Electric Products,Inc,at 920220 meeting.
ROOD,H. Project Directorate V. 92/01/29. RUEGER,G.M. Pacific Gas & Electric Co. 4pp. 60537:116-60537:157.

9201280345 NRC Info Notice 92-010, "Brachytherapy Incidents Involving Ir-192 Wire Used in Endobronchial Treatments."
CUNNINGHAM,R.E. Division of Industrial & Medical Nuclear Safety (Post 870729). 92/01/31. Consolidated Edison Co. of New York, Inc. 4pp. 60656:121-60656:124.

9202180131 Forwards insp repts 50-275/91-40 & 50-323/91-40 on 911119-1231.Weaknesses in preparation & implementation of operability evaluation involving post-accident monitoring instrumentation,noted.
RICHARDS,S.A. Region 5 (Post 820201). 92/01/31. RUEGER,G.M. Pacific Gas & Electric Co. 3pp. 60579:148-60579:167.

-9202100138 Insp repts 50-275/91-40 & 50-323/91-40 on 911119-1231.No violations noted.Major areas inspected:plant operations, maint & surveillance activities,followup of onsite events, open items & LERs.
MORRILL,P.J. Region 5 (Post 820201). 92/01/31. 15pp. 60579:151-60579:167.

9202110165 Ack receipt of 911230 ltr informing NRC of steps taken to correct violations noted in insp repts 50-275/91-29 & 50-323/91-29.Concurs C/A described in paragraph A.3 of ltr.
YUHAS,G.P. Region 5 (Post 820201). 92/02/03. RUEGER,G.M. Pacific Gas & Electric Co. 2pp. 60517:113-60517:120.

9201310062 NRC Info Notice 92-011, "Soil & Water Contamination at Fuel Cycle Facilities."
CUNNINGHAM,R.E. Division of Industrial & Medical Nuclear Safety (Post 870729). 92/02/05. Consolidated Edison Co. of New York, Inc. 4pp. 60716:212-60716:215.

9202190024 Forwards info to resolve insp items noted in Insp Repts 50-275/88-02 & 50-323/88-02 re implementation of Reg Guide 1.97.Sys will be upgraded by adding seismically-qualified neutron flux recorder on post-accident monitoring panel.
RUEGER,G.M. Pacific Gas & Electric Co. 92/02/07. Document Control Branch (Document Control Desk). 9pp. 60678:295-60678:303.

9202040079 NRC Info Notice 92-012, "Effects of Cable Leakage Currents on Instrument Settings & Indications."
ROSSI,C.E. Division of Operational Events Assessment (Post 870411). 92/02/10. Consolidated Edison Co. of New York, Inc. 4pp. 60656:125-60656:128.

9202270046 Informs that 900130,0727,0508 & 1201 responses to NRC bulletin 89-002, "Stress Corrosion Cracking of High-Hardness Type 410 Stainless Steel Bolting in Anchor Darling Check Valves or Valves of Similar Design" acceptable.
ROOD,H. Project Directorate V. 92/02/14. RUEGER,G.M. Pacific Gas & Electric Co. 3pp. 60716:219-60716:221.

R. Periodic operating reports & related correspondence

9202190205 Monthly operating repts for Jan 1992 for Diablo Canyon Units 1 & 2.W/ 920214 ltr.
JOYCE,T.C. TOWNSEND,J.D. Pacific Gas & Electric Co. 92/01/31. 11pp. 60629:001-60629:011.

9202190278 Forwards fitness-for-duty performance rept for Jul-Dec 1991. Util maintains open communications w/Region V inspectors to facilitate exchange of relevant fitness for duty info.
RUEGER,G.M. Pacific Gas & Electric Co. 92/02/11. Document Control Branch (Document Control Desk). 8pp. 60626:340-60626:347.

S. Reportable occurrences, LERs & related correspondence

9202190236 Forwards documentation collected to support plant incident investigation team (IIT) rept(NUREG 1410, "Loss of Vital AC Power & RHR Sys During Mid-Loop Operations at Vogtle Unit I on 900320."
SIEGEL,C. Office for Analysis & Evaluation of Operational Data. Director. IIT05. 92/01/16. BLANTON,J.D. Document Control Branch (Document Control Desk). 41pp.

-9202190506 Training lesson plan to Rev 2 to LD-LP-60990-02-C, "Case Study for Loss of RHR Cooling Event at Diablo Canyon."
BROWN,R.J. Georgia Power Co. IIT05-002-131D-90. 89/03/02. 10pp.

-9202190512 Training student handout to Rev 0 to LD-HO-60990-C-001, "Case Study for Loss of RHR Cooling at Diablo Canyon."
BROWN,R.J. Georgia Power Co. IIT05-002-131E-90. 89/01/05. 19pp.

T. Hearing transcripts on non-antitrust matters

9202120063 Transcript of 920205 meeting in Rockville,MD re periodic briefing on operating reactors & fuel facilities.Pp 1-96.W/ viewgraphs.
* Commissioners (Post 750119). 92/02/05. 107pp. 60548:001-60548:106.

U. Congressional/Executive Correspondence

9202240274 Responds to questions concerning plant licensing issues. Govt senior mgt required to take steps to improve agency performance.
THE CHAIRMAN, SELIN,I. Commissioners (Post 750119). 92/02/14. KOSTMAYER,P.H. House of Rep., Interior & Insular Affairs. 4pp. 60680:073-60680:140.

-9202240289 Responds to 920129 ltr re questions concerning recipient 900227,Kostmayer 900307 ltrs & Commission 900315 answers provided in ref to plant licensing issues.Commission instructing senior mgt on steps to improve performance.
THE CHAIRMAN, SELIN,I. Commissioners (Post 750119). 92/02/14. KENNEDY,E.M. Senate. 4pp. 60680:077-60680:077.

-9202240310 Responds to 920129 ltr re questions concerning Kennedy 900227,Kostmayer 900307 ltrs & Commission 900315 answers provided in ref to plant licensing issues.Commission instructing senior mgt on steps to improve performance.
THE CHAIRMAN, SELIN,I. Commissioners (Post 750119). 92/02/14. KERRY,J.F. Senate. MAVROULES,N., MARKEY,E.J. House of Rep. 6pp. 60680:078-60680:140.

V. Operator Examinations

92U060524 Notification of contract execution, "Technical Assistance to Support Licensing Activities," awarding Mod 2 to Task Order 86, "Diablo Canyon Nuclear Power Plant Reactor Operator Licensing Initial Exam." Contractor Sonalysts,Inc.
HUGHES,A. Contract Negotiation Branch-1. 91/07/24. SCHWINK,W.J. Office of Nuclear Reactor Regulation, Director (Post 870411). PULSIPHER,K. NRC - No Detailed Affiliation Given. 1p. 60512:184-60512:185.

-9202060530 Ltr contract NRC-03-89-031,Task Order 86,Mod 2,to, "Diablo Canyon Nuclear Power Plant Reactor Operator Licensing Initial Exam."
SCOTT,M.L. Contract Negotiation Branch-1. 91/07/22. PETERSEN,L.R. Sonalysts, Inc. 1p. 60512:185-60512:185.

DOCKET 50-277 PEACH BOTTOM ATOMIC POWER STATION, UNIT 2

F. Security, medical, emergency & fire protection plans

9202190150 Forwards public version of revised emergency response procedures (ERP),including rev 8 to ERP-101,rev 5 to ERP-110,rev 20 to ERP-110,app 1,rev 17 to ERP-110,app 2,rev 7 to ERP-140 & rev 8 to ERP-200.W/920214 release memo.
BECK,G.J. Philadelphia Electric Co. 92/01/27. Document Control Branch (Document Control Desk). 4pp. 60623:308-60624:212.

→**9202190160** Public version of revised emergency response procedures (ERP),including rev 8 to ERP-101,rev 5 to ERP-110,rev 20 to ERP-110,app 1,rev 17 to ERP-110,app 2,rev 7 to ERP-140,rev 8 to ERP-200,rev 8 to ERP-230 & rev 9 to ERP-250.
* Philadelphia Electric Co. 92/01/27. 150pp. 60623:313-60624:212.

9202280224 Forwards Safety Insp Repts 50-277/91-34 & 50-278/91-34 on 911214-920120.Noⁱ violations noted.Concerns raised re program & performance weaknesses contributing to degradation of automatic depressurization sys components.
BLOUGH,A.R. Region 1 (Post 820201). 92/02/18. SMITH,D.M. Philadelphia Electric Co. 3pp. 60786:124-60786:154.

→**9202280226** Insp Repts 50-277/91-34 & 50-278/91-34 on 911214-920120. No violations noted.Major areas inspected:operational safety,radiation protection,physical security,control room activities & licensee events.
DOERFLEIN,L.T. Region 1 (Post 820201). 92/02/14. 28pp. 60786:127-60786:154.

P. Operating license stage documents & correspondence

9201270063 Summary of 920113 meeting w/licensee in Rockville,MD to discuss current & future licensing activities.
SHEA,J.W. Project Directorate I-2. 92/01/16. Project Directorate I-2. 5pp. 60384:114-60384:118.

9202030010 Forwards responses to Generic Letter 91-11, "Resolution of Generic Issues 48 'LCOs for Class 1E Vital Instrument Buses' & 49 'Interlocks & LCOs for Class 1E Tie Breakers'."
BECK,G.J. Philadelphia Electric Co. 92/01/24. Document Control Branch (Document Control Desk). 8pp. 60483:087-60483:094.

9202040033 Responds to 911213 ltr transmitting Rev 10 to 10CFR50.54 QA program for plant.Requests response to several questions which warrant further clarification,per 910114 telcon w/ R.Kriish.
BETTENHAUSEN,L. Region 1 (Post 820201). 92/01/27. SMITH,D.M. Philadelphia Electric Co. 2pp. 60448:106-60448:107.

9202100216 Forwards request for addl info re licensee 910424 revised response to Station Blackout Rule,10CFR50.63.Response requested within 60 days of receipt of ltr.
SHEA,J.W. Project Directorate I-2. 92/01/28. BECK,G.J. Philadelphia Electric Co. 5pp. 60518:038-60518:042.

9202050474 Forwards request for addl info re util 920110 request for rev to Tech Specs on ESW sys.Response requested within 60 days of ltr receipt.
SHEA,J.W. Project Directorate I-2. 92/01/30. BECK,G.J. Philadelphia Electric Co. 4pp. 60481:156-60481:159.

9202110152 Application for amends to Licenses DPR-44 & DPR-56, consisting of TSs Change Request (TSCR) 88-08,changing TS to incorporate enhancements to testing requirements for emergency DGs.
BECK,G.J. Philadelphia Electric Co. 92/01/31. Document Control Branch (Document Control Desk). 52pp. 60615:086-60615:183.

→**9202110156** Proposed TSs incorporating enhancements to testing requirements for emergency DGs.
* Philadelphia Electric Co. 92/01/31. 45pp. 60615:136-60615:183.

9201300217 Suppl 1 to Generic Ltr 88-01 to all licensees of operating BWRs & holders of const permits for BWRs providing acceptable alternatives to NRC position on IGSCC in BWR austenitic stainless steel piping.
PARTLOW,J.G. Associate Director for Projects (Post 870411). 92/02/04. Consolidated Edison Co. of New York, Inc. 7pp. 60838:228-60838:234.

9202210304 Advises that due to economic conditions,util in process of changing current 18-month refueling cycle to 24 months,per Generic Ltr 91-04.Expected TS change request submittal dates for all units listed.
* Philadelphia Electric Co. 92/02/11. Document Control Branch (Document Control Desk). 2pp. 60715:016-60715:017.

9202280128 Revises TS Change Request 89-10 to Licenses DPR-44 & DPR-56,submitted via 900713 ltr re plant operations review committee consisting of TS Pages 248,252a & 254,in response to verbal agreement between util & NRC.
BECK,G.J. Philadelphia Electric Co. 92/02/21. Document Control Branch (Document Control Desk). 2pp. 60787:339-60787:346.

→**9202280129** Proposed TS Pages 248,252a & 254 re plant operations review committee.
* Philadelphia Electric Co. 92/02/21. 6pp. 60787:341-60787:346.

9202200074 Advises that util 920124 response to generic ltr 91-11 re resolution of generic issues 48, "LCO for Class 1E Vital Instrument Buses" & 49, "Interlocks & LCOs for Class 1E Tie Breakers" acceptable.
CLARK,R.J. Project Directorate I-2. 92/02/24. BECK,G.J. Philadelphia Electric Co. 4pp. 60726:180-60726:183.

9202280085 Advises that util 911028 response to generic ltr 91-06 re questions concerning generic issue A-30, "Adequacy of Safety Related DC Power Supplies," acceptable.
CLARK,R.J. Project Directorate I-2. 92/02/24. BECK,G.J. Philadelphia Electric Co. 4pp. 60726:174-60726:177.

Q. Inspection reports, IE Bulletins & correspondence

9112200262 NRC Info Notice 91-087, "Hydrogen Embrittlement of Raychem Cryofit Couplings."
ROSSI,C.E. Division of Operational Events Assessment (Post 870411). 91/12/27. Consolidated Edison Co. of New York, Inc. 4pp. 60656:107-60656:110.

9112270012 NRC Info Notice 92-001, "Cable Damage Caused by Inadequate Cable Installation Procedures & Controls."
ROSSI,C.E. Division of Operational Events Assessment (Post 870411). 92/01/03. Consolidated Edison Co. of New York, Inc. 4pp. 60656:111-60656:114.

9112300071 NRC Info Notice 92-003, "Remote Trip Function Failures in GE F-Frame Molded-Case Circuit Breakers."
ROSSI,C.E. Division of Operational Events Assessment (Post 870411). 92/01/06. Consolidated Edison Co. of New York, Inc. 6pp. 60656:115-60656:120.

9201020171 NRC Info Notice 92-005, "Potential Coil Insulation Breakdown in ABB RXMH2 Relays."
ROSSI,C.E. Division of Operational Events Assessment (Post 870411). 92/01/08. Consolidated Edison Co. of New York, Inc. 6pp. 60514:003-60514:008.

9201080305 NRC Info Notice 92-006, "Reliability of ATWS Mitigation Sys & Other NRC Required Equipment not Controlled by Plant TS."
ROSSI,C.E. Division of Operational Events Assessment (Post 870411). 92/01/15. Consolidated Edison Co. of New York, Inc. 4pp. 60486:077-60486:080.

9201160195 NRC Info Notice 92-008, "Revised Protective Action Guidance for Nuclear Incidents."
CUNNINGHAM,R.E. Division of Industrial & Medical Nuclear Safety (Post 870729). 92/01/23. Consolidated Edison Co. of New York, Inc. 7pp. 60680:256-60680:262.

9201280345 NRC Info Notice 92-010, "Brachytherapy Incidents Involving Ir-192 Wire Used in Endobronchial Treatments."
CUNNINGHAM,R.E. Division of Industrial & Medical Nuclear Safety (Post 870729). 92/01/31. Consolidated Edison Co. of New York, Inc. 4pp. 60656:121-60656:124.

9201310062 NRC Info Notice 92-011, "Soil & Water Contamination at Fuel Cycle Facilities."
CUNNINGHAM,R.E. Division of Industrial & Medical Nuclear Safety (Post 870729). 92/02/05. Consolidated Edison Co. of New York, Inc. 4pp. 60716:212-60716:215.

9202240349 Forwards Emergency Svc Water Sys Insps 50-277/91-31 & 50-278/91-31 on 911015-920107.Corrective actions effective to resolve previously identified ESW sys weaknesses.
HODGES,M.W. Region 1 (Post 820201). 92/02/07. SMITH,D.M. Philadelphia Electric Co. 4pp. 60716:021-60716:039.

→**9202240357** Insp Repts 50-277/91-31 & 50-278/91-31 on 911015-920107.No violations noted.Major areas inspected:review of adequacy of corrective actions to previously identified emergency svc water sys (ESW) problems & to verify ESW performance.
PRIVIDY,L., EAPEN,P.K. Region 1 (Post 820201). 92/02/23. 15pp. 60716:025-60716:039.

9202040079 NRC Info Notice 92-012, "Effects of Cable Leakage Currents on Instrument Settings & Indications."
ROSSI,C.E. Division of Operational Events Assessment (Post 870411). 92/02/10. Consolidated Edison Co. of New York, Inc. 4pp. 60656:125-60656:128.

9202250340 EN-92-017,on 920221,notice of proposed imposition of civil penalty in amount of $285,000 issued to licensee.Action based on violations associated w/automatic depressurization sys.
TROSKOSKI,W., LIEBERMAN,J. Ofc of Enforcement (Post 870413). 92/02/18. 1p. 60735:261-60735:261.

9202280224 Forwards Safety Insp Repts 50-277/91-34 & 50-278/91-34 on 911214-920120.No violations noted.Concerns raised re program & performance weaknesses contributing to degradation of automatic depressurization sys components.
BLOUGH,A.R. Region 1 (Post 820201). 92/02/18. SMITH,D.M. Philadelphia Electric Co. 3pp. 60786:124-60786:154.

→**9202280225** Insp Repts 50-277/91-34 & 50-278/91-34 on 911214-920120. No violations noted.Major areas inspected:operational safety,radiation protection,physical security,control room activities & licensee events.
DOERFLEIN,L.T. Region 1 (Post 820201). 92/02/14. 28pp. 60786:127-60786:154.

9202280036 Discusses Insp Repts 50-277/91-33 & 50-278/91-33 on 911105-1213 & forwards notice of violation & proposed imposition of civil penalties.
MARTIN,T.T. Region 1 (Post 820201). 92/02/21. SMITH,D.M. Philadelphia Electric Co. 6pp. 60779:345-60779:353.

→**9202280039** Notice of violation from insp on 911105-1213.Violation noted:reactor pressure greater than 105 psig & automatic depressurization subsystem was inoperable after startup from refueling outage on 911207 & during shutdown on 910914.
MARTIN,T.T. Region 1 (Post 820201). 92/02/21. 3pp. 60779:351-60779:353.

R. Periodic operating reports & related correspondence

9202200143 Monthly operating repts for Jan 1992 for Peach Bottom Atomic Power Station,Units 2 & 3.W/920213 ltr.
BARON,M.J., MILLER,D.B. Philadelphia Electric Co. 92/01/31. 14pp. 60667:340-60667:353.

DOCKET 50-278 PEACH BOTTOM ATOMIC POWER STATION, UNIT 3

F. Security, medical, emergency & fire protection plans

9202190150 Forwards public version of revised emergency response procedures (ERP),including rev 8 to ERP-101,rev 5 to ERP-110,rev 20 to ERP-110,app 1,rev 17 to ERP-110,app 2,rev 7 to ERP-140 & rev 8 to ERP-200.W/920214 release memo.
BECK,G.J. Philadelphia Electric Co. 92/01/27. Document Control Branch (Document Control Desk). 4pp. 60623:308-60624:212.

→**9202190160** Public version of revised emergency response procedures (ERP),including rev 8 to ERP-101,rev 5 to ERP-110,rev 20 to ERP-110,app 1,rev 17 to ERP-110,app 2,rev 7 to ERP-140,rev 8 to ERP-200,rev 8 to ERP-230 & rev 9 to ERP-250.
* Philadelphia Electric Co. 92/01/27. 150pp. 60623:313-60624:212.

9202280224 Forwards Safety Insp Repts 50-277/91-34 & 50-278/91-34 on 911214-920120.No violations noted.Concerns raised re prog,am & performance weaknesses contributing to degradation of automatic depressurization sys components.
BLOUGH,A.R. Region 1 (Post 820201). 92/02/18. SMITH,D.M. Philadelphia Electric Co. 3pp. 60786:124-60786:154.

–9202280226 Insp Repts 50-277/91-34 & 50-278/91-34 on 911214-920120. No violations noted.Major areas inspected:operational safety,radiation protection,physical security,control room activities & licensee events.
DOERFLEIN,L.T. Region 1 (Post 820201). 92/02/14. 28pp. 60786:127-60786:154.

P. Operating license stage documents & correspondence

9201270063 Summary of 920113 meeting w/licensee in Rockville,MD to discuss current & future licensing activities.
SHEA,J.W. Project Directorate I-2. 92/01/16. Project Directorate I-2. 3pp. 60384:114-60384:116.

9202030010 Forwards responses to Generic Letter 91-11, "Resolution of Generic Issues 48, 'LCOs for Class 1E Vital Instrument Buses' & 49, 'Interlocks & LCOs for Class 1E Tie Breakers'."
BECK,G.J. Philadelphia Electric Co. 92/01/24. Document Control Branch (Document Control Desk). 8pp. 60483:067-60483:094.

9202040033 Responds to 911213 ltr transmitting Rev 10 to 10CFR50.54 QA program for plant.Requests response to several questions which warrant further clarification,per 910114 telcon w/ R.Kroch.
BETTENHAUSEN,L. Region 1 (Post 820201). 92/01/27. SMITH,D.M. Philadelphia Electric Co. 2pp. 60448:106-60448:107.

9202100218 Forwards request for addl info re licensee 910424 revised response to Station Blackout Rule,10CFR50.63.Response requested within 60 days of receipt of ...
SHEA,J.W. Project Directorate I-2. 92/01/28. BECK,G.J. Philadelphia Electric Co. 5pp. 60518:038-60518:042.

9202050474 Forwards request for addl info re util 920110 request for rev to Tech Specs on ESW sys.Response requested within 60 days of ltr receipt.
SHEA,J.W. Project Directorate I-2. 92/01/30. BECK,G.J. Philadelphia Electric Co. 4pp. 60481:156-60481:159.

9202110152 Application for amends to Licenses DPR-44 & DPR-56, consisting of TSs Change Request (TSCR) 88-08,changing TS to incorporate enhancements to testing requirements for emergency DGs.
BECK,G.J. Philadelphia Electric Co. 92/01/31. Document Control Branch (Document Control Desk). 52pp. 60615:086-60615:183.

–9202110158 Proposed TSs incorporating enhancements to testing requirements for emergency DGs.
* Philadelphia Electric Co. 92/01/31. 45pp. 60615:138-60615:183.

9201300217 Suppl 1 to Generic Ltr 88-01 to all licensees of operating BWRs & holders of const permits for BWRs providing acceptable alternatives to NRC position on IGSCC in BWR austenitic stainless steel piping.
PARTLOW,J.G. Associate Director for Projects (Post 870411). 92/02/04. Consolidated Edison Co. of New York, Inc. 7pp. 60838:228-60838:234.

9202210304 Advises that due to economic conditions,util in process of changing current 18-month refueling cycle to 24 months,per Generic Ltr 91-04.Expected TS change request submittal dates for all units listed.
* Philadelphia Electric Co. 92/02/11. Document Control Branch (Document Control Desk). 2pp. 60715:016-60715:017.

9202280128 Revises TS Change Request 89-10 to Licenses DPR-44 & DPR-54,submitted via 900713 ltr re plant operations review committee consisting of TS Pages 248,252a & 254,in response to verbal agreement between util & NRC.
BECK,G.J. Philadelphia Electric Co. 92/02/21. Document Control Branch (Document Control Desk). 2pp. 60787:339-60787:346.

–9202280129 Proposed TS Pages 248,252a & 254 re plant operations review committee.
* Philadelphia Electric Co. 92/02/21. 6pp. 60787:341-60787:346.

9202280014 Advises that util 920124 response to generic ltr 91-11 re resolution of generic issues 48, "LCO for Class 1E Vital Instrument Buses" & 49, "Interlocks & LCOs for Class 1E Tie Breakers" acceptable.
CLARK,R.J. Project Directorate I-2. 92/02/24. BECK,G.J. Philadelphia Electric Co. 4pp. 60726:180-60726:183.

9202280085 Advises that util 911028 response to generic ltr 91-06 re questions concerning generic issue A-30, "Adequacy of Safety Related DC Power Supplies," acceptable.
CLARK,R.J. Project Directorate I-2. 92/02/24. BECK,G.J. Philadelphia Electric Co. 4pp. 60726:174-60726:177.

Q. Inspection reports, IE Bulletins & correspondence

9112200262 NRC Info Notice 91-087, "Hydrogen Embrittlement of Rayon Cryofit Couplings."
ROSSI,C.E. Division of Operational Events Assessment (Post 870411). 91/12/27. Consolidated Edison Co. of New York, Inc. 4pp. 60656:107-60656:110.

9112270125 NRC Info Notice 92-001, "Cable Damage Caused by Inadequate Cable Installation Procedures & Controls."
ROSSI,C.E. Division of Operational Events Assessment (Post 870411). 92/01/03. Consolidated Edison Co. of New York, Inc. 4pp. 60656:111-60656:114.

9112300071 NRC Info Notice 92-003, "Remote Trip Function Failures in GE F-Frame Molded-Case Circuit Breakers."
ROSSI,C.E. Division of Operational Events Assessment (Post 870411). 92/01/06. Consolidated Edison Co. of New York, Inc. 6pp. 60656:115-60656:120.

9201020171 NRC Info Notice 92-005, "Potential Coil Insulation Breakdown in ABB RXMH2 Relays."
ROSSI,C.E. Division of Operational Events Assessment (Post 870411). 92/01/08. Consolidated Edison Co. of New York, Inc. 6pp. 60514:003-60514:008.

9201080305 NRC Info Notice 92-006, "Reliability of ATWS Mitigation Sys & Other NRC Required Equipment not Controlled by Plant TS."
ROSSI,C.E. Division of Operational Events Assessment (Post 870411). 92/01/15. Consolidated Edison Co. of New York, Inc. 4pp. 60486:077-60486:080.

9201160195 NRC Info Notice 92-008, "Revised Protective Action Guidance for Nuclear Incidents."
CUNNINGHAM,R.E. Division of Industrial & Medical Nuclear Safety (Post 870729). 92/01/23. Consolidated Edison Co. of New York, Inc. 7pp. 60680:256-60680:262.

9201280345 NRC Info Notice 92-010, "Brachytherapy Incidents Involving Ir-192 Wire Used in Endobronchial Treatments."
CUNNINGHAM,R.E. Division of Industrial & Medical Nuclear Safety (Post 870729). 92/01/31. Consolidated Edison Co. of New York, Inc. 4pp. 60656:121-60656:124.

9201310062 NRC Info Notice 92-011, "Soil & Water Contamination at Fuel Cycle Facilities."
CUNNINGHAM,R.E. Division of Industrial & Medical Nuclear Safety (Post 870729). 92/02/05. Consolidated Edison Co. of New York, Inc. 4pp. 60716:212-60716:215.

9202240349 Forwards Emergency Svc Water Sys insps 50-277/91-31 & 50-278/91-31 on 911015-920107.Corrective actions effective to resolve previously identified ESW sys weaknesses.
HODGES,M.W. Region 1 (Post 820201). 92/02/07. SMITH,D.M. Philadelphia Electric Co. 4pp. 60716:021-60716:039.

–9202240357 Insp Repts 50-277/91-31 & 50-278/91-31 on 911015-920107.No violations noted.Major areas inspected:review of adequacy of corrective actions to previously identified emergency svc water sys (ESW) problems & to verify ESW performance.
PRIVDY,L., EAPEN,P.K. Region 1 (Post 820201). 92/01/23. 15pp. 60716:025-60716:039.

9203040079 NRC Info Notice 92-012, "Effects of Cable Leakage Currents on Instrument Settings & Indications."
ROSSI,C.E. Division of Operational Events Assessment (Post 870411). 92/02/10. Consolidated Edison Co. of New York, Inc. 4pp. 60656:125-60656:128.

9202250340 EN 92-017:on 920221,notice of proposed imposition of civil penalty in amount of $265,000 issued to licensee.Action based on violations associated w/automatic depressurization sys.
TROSKOSKI,W., LIEBERMAN,J. Ofc of Enforcement (Post 870413). 92/02/18. 1p. 60735:281-60735:281.

9202280224 Forwards Safety Insp Repts 50-277/91-34 & 50-278/91-34 on 911214-920120.No violations noted.Concerns raised re program & performance weaknesses contributing to degradation of automatic depressurization sys components.
BLOUGH,A.R. Region 1 (Post 820201). 92/02/18. SMITH,D.M. Philadelphia Electric Co. 3pp. 60786:124-60786:154.

–9202280226 Insp Repts 50-277/91-34 & 50-278/91-34 on 911214-920120. No violations noted.Major areas inspected:operational safety,radiation protection,physical security,control room activities & licensee events.
DOERFLEIN,L.T. Region 1 (Post 820201). 92/02/14. 28pp. 60786:127-60786:154.

9202280036 Discusses Insp Repts 50-277/91-33 & 50-278/91-33 on 911105-1213 & forwards notice of violation & proposed imposition of civil penalties.
MARTIN,T.T. Region 1 (Post 820201). 92/02/21. SMITH,D.M. Philadelphia Electric Co. 6pp. 60779:345-60779:353.

–9202280039 Notice of violation from insp on 911105-1213.Violation noted:reactor pressure greater than 105 psig & automatic depressurization subsystem was inoperable after startup from refueling outage on 911207 & during shutdown on 910914.
MARTIN,T.T. Region 1 (Post 820201). 92/02/21. 3pp. 60779:351-60779:353.

R. Periodic operating reports & related correspondence

9202200143 Monthly operating repts for Jan 1992 for Peach Bottom Atomic Power Station,Units 2 & 3.W/920213 ltr.
BARON,M.J., MILLER,D.B. Philadelphia Electric Co. 92/01/31. 14pp. 60667:340-60667:353.

S. Reportable occurrences, LERs & related correspondence

9202060474 LER 92-001-00:on 920103 & 04,RCIC sys procedure used to reset LP isolation.Control power fuse failed twice when logic reset depressed.Caused by shorted light socket in RCIC control logic.Status light & fuses replaced.W/920201 ltr.
FULVIO,A.A., POWERS,K. Philadelphia Electric Co. 92/02/01. 5pp. 60581:050-60581:054.

9202240269 LER 92-002-00:on 920117,discovered that drywell oxygen concentration level exceeded value specified in TS due to analyzer failure.Round sheets will be revised to include instrument nitrogen compressor run times.W/920218 ltr.
FULVIO,A.A. Philadelphia Electric Co. 92/02/18. 6pp. 60735:221-60735:226.

DOCKET 50-280 SURRY POWER STATION, UNIT 1

T. Security, medical, emergency & fire protection plans

9202050089 Forwards insp repts 50-280/91-35 & 50-281/91-35 on 911209-13.No violations or deviations noted.
JULIAN,C.A. Region 2 (Post 820201). 92/01/24. STEWART,W.L. Virginia Power (Virginia Electric & Power Co.). 3pp. 60466:264-60466:276.

–9202050096 Insp repts 50-280/91-35 & 50-281/91-35 on 911209-13.No violations or deviations noted.Major areas inspected:pipe supports,instrumentation maint procedures,fire protection & local emergency operating facility.
BLAKE,J.J., LENAHAN,J.J., JULIAN,C. Region 2 (Post 820201). 92/01/24. 10pp. 60466:267-60466:276.

9202040111 Revised EPIPs,including rev 1 to CPIP-5.4 "Licensing Activation & Duties" & rev 1 to CPIP-5.5 "Chemistry Activation & Duties." W/920127 ltr.
STEWART,W.L. Virginia Power (Virginia Electric & Power Co.). 92/01/27. 7pp. 60491:098-60491:104.

9202030243 Forwards response to NRC 911219 request for add'l info to enable NRC to continue review of util individual plan exam. Encl withheld (ref 10CFR73.21).
STEWART,W.L. Virginia Power (Virginia Electric & Power Co.). 92/01/30. Document Control Branch (Document Control Desk). 2pp. 60486:225-60486:226.

9202100279 Advises that mods have been made to several radiation monitor & meteorological inputs to emergency response data sys.Data Point Library ref file sheets & review summaries for affected points encl.
STEWART,W.L. Virginia Power (Virginia Electric & Power Co.). 92/02/03. Document Control Branch (Document Control Desk). 40pp. 60560:244-60560:283.

9202110304 Rev 6 to EPIP-4.29, "TSC/LEOF Radiation Monitoring Sys." W/ 920204 ltr.
STEWART,W.L. Virginia Power (Virginia Electric & Power Co.). 92/02/04. 26pp. 60587:038-60587:063.

9202130068 Forwards amends 166 & 165 to licenses DPR-32 & DPR-37 & safety evaluation.Amends delete operability requirements for station records vault halon fire suppression sys.
BUCKLEY,B.C. Project Directorate II-2. 92/02/07. STEWART,W.L. Virginia Power (Virginia Electric & Power Co.). 3pp. 60567:274-60567:284.

--9202130069 Amends 166 & 165 to licenses DPR-32 & DPR-37,respectively, deleting operability requirements for station records vault fire suppression sys.
BERKOW,H.N. Project Directorate II-2. 92/02/07. 6pp. 60567:277-60567:282.

--9202130070 Safety evaluation supporting amends 166 & 165 to licenses DPR-32 & DPR-37,respectively.
* Office of Nuclear Reactor Regulation, Director (Post 870411). 92/02/07. 2pp. 60567:283-60567:284.

9202250111 Forwards partially withheld insp repts 50-280/92-03 & 50-281/92-03 on 920203-07.No violations or deviations noted.
COLLINS,D.M. Region 2 (Post 820201). 92/02/21. STEWART,W.L. Virginia Power (Virginia Electric & Power Co.). 3pp. 60669:079-60669:083.

--9202250116 Partially withheld insp repts 50-280/92-03 & 50-281/92-03 on 920203-07.No violations or deviations noted.Major areas inspected:security program plans & audit,protected area physical barriers & packages & vehicles.
TILLMAN,A., MCGUIRE,D.R. Region 2 (Post 820201). 92/02/21. 3pp. 60669:080-60669:083.

P. Operating license stage documents & correspondance

9202260005 Responds to FOIA 910625 request for info re risks & activities associated w/shutdown & low power operations provided by govt of France,OECD/NEA & ad hoc working groups. Forwards documents listed on App A.
GRIMSLEY,D.H. Division of Freedom of Information & Publications Services (Post 890205). 91/07/26. REDDIA,T. Affiliation Not Assigned. 3pp. 60711:094-60712:049.

--9202260115 Summary of 900314 & 15 senior consulting group re NRC/RES program on low power & shutdown accident frequency program to investigate risks at PWRs & BWRs.List of attendees & agenda encl.
ROBINSON,R.C. NRC - No Detailed Affiliation Given. 90/04/23. CHOKSHI,N.C. NRC - No Detailed Affiliation Given. 8pp. 60711:311-60711:318.

--9202260124 Forwards comments following presentations by BNL & Sandia on low power shutdown accident frequencies.Concern raised re level of cooperation to be expected from Surry.
YOUNGBLOOD,R. Brookhaven National Laboratory. 90/03/21. ROBINSON,D. Probabilistic Risk Analysis Branch (880717-910829). 6pp. 60711:319-60711:324.

--9202260131 Forwards comments on low power shutdown accident frequencies program/senior consulting group 900314-15 meeting.
POHIDA,M.A. Risk Application Branch. 90/04/05. ROBINSON,R.C. Probabilistic Risk Analysis Branch (880717-910829). 80pp. 60711:330-60712:069.

9202140089 Summarizes 1/0110 mgt meeting concerning facility self assessment.List of attendees & handouts encl.
REYES,L.A. Region 2 (Post 820201). 92/01/21. STEWART,W.L. Virginia Power (Virginia Electric & Power Co.). 45pp. 60571:001-60571:045.

9202060096 Discusses expansion joint replacement.Replacemment of condenser intermediate outlet expansion joints circulating water lines B & D can be accomplished during operation w/o entering into TS action statements.Flow diagram encl.
STEWART,W.L. Virginia Power (Virginia Electric & Power Co.). 92/01/29. Document Control Branch (Document Control Desk). 5pp. 60542:359-60542:362.

9202140305 Forwards organization chart of region II which identifies managers & staff associated w/insp & regulation of plants.
EBNETER,S.D. Region 2 (Post 820201). 92/01/29. STEWART,W.L. Virginia Power (Virginia Electric & Power Co.). 6pp. 60572:314-60572:319.

9202060060 Responds to Generic Ltr 91-11, "Resolution of Generic Issues 48, 'LCOs for Class 1E Vital Instrument Buses' & 49, 'Interlocks & LCOs for Class 1E Tie Breakers.'" Both plants have necessary controls.
STEWART,W.L. Virginia Power (Virginia Electric & Power Co.). 92/01/31. Document Control Branch (Document Control Desk). 3pp. 60545:064-60545:066.

9201300217 Suppl 1 to Generic Ltr 88-01 to all licensees of operating BWRs & holders of const permits for BWRs providing acceptable alternatives to NRC position on IGSCC in BWR austenitic stainless steel piping.
PARTLOW,J.G. Associate Director for Projects (Post 870411). 92/02/04. Consolidated Edison Co. of New York, Inc. 7pp. 60838:228-60838:234.

9202130068 Forwards amends 166 & 165 to licenses DPR-32 & DPR-37 & safety evaluation.Amends delete operability requirements for station records vault halon fire suppression sys.
BUCKLEY,B.C. Project Directorate II-2. 92/02/07. STEWART,W.L. Virginia Power (Virginia Electric & Power Co.). 3pp. 60567:274-60567:284.

--9202130069 Amends 166 & 165 to licenses DPR-32 & DPR-37,respectively, deleting operability requirements for station records vault fire suppression sys.
BERKOW,H.N. Project Directorate II-2. 92/02/07. 6pp. 60567:277-60567:282.

--9202130070 Safety evaluation supporting amends 166 & 165 to licenses DPR-32 & DPR-37,respectively.
* Office of Nuclear Reactor Regulation, Director (Post 870411). 92/02/07. 2pp. 60567:283-60567:284.

9202140045 Advises that listed material verification testing will be performed on C Component Cooling Heat Exchanger channel heads prior to Unit 1 refueling outage.
STEWART,W.L. Virginia Power (Virginia Electric & Power Co.). 92/02/10. Document Control Branch (Document Control Desk). 2pp. 60591:005-60591:006.

9202180196 Lists procedural revs & mods completed,per 911028 commitment to institute dedicated flood watch as interim measure for observing flood-important valves,pipe & expansion joints on continuous basis for early indications of leakage.
STEWART,W.L. Virginia Power (Virginia Electric & Power Co.). 92/02/10. Document Control Branch (Document Control Desk). 2pp. 60626:286-60626:287.

9202190097 Responds to request for add'l info on SBO SERs,USI reviewing project schedule for implementation of station blackout mods & will advise NRC of results by 920316.Justification for five year schedule encl.
STEWART,W.L. Virginia Power (Virginia Electric & Power Co.). 92/02/10. Document Control Branch (Document Control Desk). 51pp. 60679:067-60679:127.

9202210206 Notification of 920227 meeting w/util in Rockville,MD to discuss licensing activities.
BUCKLEY,B.C. Project Directorate II-2. 92/02/13. BERKOW,H.N. Project Directorate II-2. 3pp. 60665:183-60665:185.

9202270276 Requests interim relief from ASME Code requirements to allow util to continue w/current testing program for Main Steam Non-Return Valves until alternative testing method can be develop.Supporting requests encl.
STEWART,W.L. Virginia Power (Virginia Electric & Power Co.). 92/02/21. Document Control Branch (Document Control Desk). 16pp. 60777:218-60777:333.

9202280170 Forwards "Radioactive Effluent Release Rept for North Anna Power Station," for Jul-Dec 1991 & Rev 2 to VPAP-2103, "ODCM."
STEWART,W.L. Virginia Power (Virginia Electric & Power Co.). 92/02/21. Document Control Branch (Document Control Desk). 1p. 60784:001-60784:146.

--9202280223 Rev 2 to VPAP-2103, "ODCM."
* Virginia Power (Virginia Electric & Power Co.). 91/09/01. 119pp. 60784:028-60784:146.

Q. Inspection reports, IE Bulletins & correspondence

9112200262 NRC Info Notice 91-087, "Hydrogen Embrittlement of Raychem Cryofit Couplings."
ROSSI,C.E. Division of Operational Events Assessment (Post 870411). 91/12/27. Consolidated Edison Co. of New York, Inc. 4pp. 60656:107-60656:110.

9112270125 NRC Info Notice 92-001, "Cable Damage Caused by Inadequate Cable Installation Procedures & Controls."
ROSSI,C.E. Division of Operational Events Assessment (Post 870411). 92/01/03. Consolidated Edison Co. of New York, Inc. 4pp. 60656:111-60656:114.

9112300071 NRC Info Notice 92-003, "Remote Trip Function Failures in GE F-Frame Molded-Case Circuit Breakers."
ROSSI,C.E. Division of Operational Events Assessment (Post 870411). 92/01/06. Consolidated Edison Co. of New York, Inc. 6pp. 60656:115-60656:120.

9201020171 NRC Info Notice 92-005, "Potential Coil Insulation Breakdown in ABB RXMH2 Relays."
ROSSI,C.E. Division of Operational Events Assessment (Post 870411). 92/01/08. Consolidated Edison Co. of New York, Inc. 6pp. 60514:003-60514:008.

9201080305 NRC Info Notice 92-006, "Reliability of ATWS Mitigation Sys & Other NRC Required Equipment not Controlled by Plant TS."
ROSSI,C.E. Division of Operational Events Assessment (Post 870411). 92/01/15. Consolidated Edison Co. of New York, Inc. 4pp. 60486:077-60486:080.

9202050010 Forwards insp repts 50-280/91-36 & 50-281/91-36 on 911216-20.No violations or deviations identified.
CLINE,W.E. Region 2 (Post 820201). 92/01/22. STEWART,W.L. Virginia Power (Virginia Electric & Power Co.). 3pp. 60466:037-60466:046.

--9202050011 Insp repts 50-280/91-36 & 50-281/91-36 on 911216-20.No violations or deviations identified.Major areas inspected: exam of audits & appraisals,external exposure control & control of radioactive matls & contamination.
SHORTRIDGE,R.B., POTTER,J.F. Region 2 (Post 820201). 92/01/17. 9pp. 60466:040-60466:048.

9201160195 NRC Info Notice 92-008, "Revised Protective Action Guidance for Nuclear Incidents."
CUNNINGHAM,R.E. Division of Industrial & Medical Nuclear Safety (Post 870411). 92/01/23. Consolidated Edison Co. of New York, Inc. 7pp. 60680:256-60680:262.

9202050089 Forwards insp repts 50-280/91-35 & 50-281/91-35 on 911209-13.No violations or deviations noted.
JULIAN,C.A. Region 2 (Post 820201). 92/01/24. STEWART,W.L. Virginia Power (Virginia Electric & Power Co.). 3pp. 60466:264-60466:276.

--9202050096 Insp repts 50-280/91-35 & 50-281/91-35 on 911209-13.No violations or deviations noted.Major areas inspected:pipe supports,instrumentation maint procedures,fire protection & local emergency operating facility.
BLAKE,J.J., LENAHAN,J.J., JULIAN,C. Region 2 (Post 820201). 92/01/24. 10pp. 60466:267-60466:276.

9202040063 Responds to NRC 911230 ltr re violations noted in insp rept 50-280/91-33 & 50-281/91-33.Corrective actions,containment integrity reestablished & action statement terminated.
STEWART,W.L. Virginia Power (Virginia Electric & Power Co.). 92/01/29. Document Control Branch (Document Control Desk). 6pp. 60542:244-60542:249.

9202140305 Forwards organization chart of region II which identifies managers & staff associated w/insp & regulation of plants.
EBNETER,S.D. Region 2 (Post 820201). 92/01/29. STEWART,W.L. Virginia Power (Virginia Electric & Power Co.). 6pp. 60572:314-60572:319.

9201280345 NRC Info Notice 92-010, "Brachytherapy Incidents Involving Ir-192 Wire Used in Endobronchial Treatments."
CUNNINGHAM,R.E. Division of Industrial & Medical Nuclear Safety (Post 870729). 92/01/31. Consolidated Edison Co. of New York, Inc. 4pp. 60656:121-60656:124.

9201310062 NRC Info Notice 92-011, "Soil & Water Contamination at Fuel Cycle Facilities."
CUNNINGHAM,R.E. Division of Industrial & Medical Nuclear Safety (Post 870729). 92/02/05. Consolidated Edison Co. of New York, Inc. 4pp. 60716:212-60716:215.

9202140198 Trip rept of 911217 visit to Surry during Region II insp re better understanding of distribution control sys for facility.
KENNEDY,J.E. Division of Low-Level Waste Management & Decommissioning (Post 870413). 92/02/07. LOHAUS,P.H. Division of Low-Level Waste Management & Decommissioning (Post 870413). 32pp. 60617:235-60617:266.

9202040079 NRC Info Notice 92-012, "Effects of Cable Leakage Currents on Instrument Settings & Indications."
ROSSI,C.E. Division of Operational Events Assessment (Post 870411). 92/02/10. Consolidated Edison Co. of New York, Inc. 4pp. 60656:125-60656:128.

9202190255 Responds to NRC 920110 ltr re nonconformance noted in Insp Rept 72-0002/91-02 on 910826-29 & 1021-28.Corrective actions:QA process re CASTOR V/21 casks will continue to be enhanced by addressing issues in insp rept.
STEWART,W.L. Virginia Power (Virginia Electric & Power Co.). 92/02/10. Document Control Branch (Document Control Desk). 40pp. 60679:006-60679:045.

9202250111 Forwards partially withheld insp repts 50-280/92-03 & 50-281/92-03 on 920203-07.No violations or deviations noted.
COLLINS,D.M. Region 2 (Post 820201). 92/02/21. STEWART,W.L. Virginia Power (Virginia Electric & Power Co.). 3pp. 60669:079-60669:083.

~**9202250116** Partially withheld insp repts 50-280/92-03 & 50-281/92-03 on 920203-07.No violations or deviations noted.Major areas inspected:security program plans & audit,protected area physical barriers & packages & vehicles.
TILLMAN,A., MCGUIRE,D.R. Region 2 (Post 820201). 92/02/21. 3pp. 60669:082-60669:083.

9202270200 Responds to NRC 920129 ltr re violations noted in insp rept 50-280/91-33 & 50-281/91-33.Corrective actions:containment integrity was re-established & action statement was terminated.
STEWART,W.L. Virginia Power (Virginia Electric & Power Co.). 92/02/21. Document Control Branch (Document Control Desk). 6pp. 60736:344-60736:349.

R. Periodic operating reports & related correspondence

9202190087 Monthly operating repts for Jan 1992 for Surry Power Station Units 1 & 2.W/920213 ltr.
NEGRON,M.A., STEWART,W.L. Virginia Power (Virginia Electric & Power Co.). 92/01/31. 19pp. 60676:255-60676:273.

S. Reportable occurrences, LERs & related correspondence

9202190236 Forwards documentation collected to support plant incident investigation team (IIT) rept,NUREG-1410, "Loss of Vital AC Power & RHR Sys During Mid-Loop Operations at Vogtle Unit I on 900320."
SIEGEL,C. Office for Analysis & Evaluation of Operational Data, Director. IIT05. 92/01/16. BLANTON,J.D. Document Control Branch (Document Control Desk). 41pp.

~**9202210412** Provides addl info on loss of DHR at PWRs w/partially drained RCSs.Calculations indicate that loss of DHR during mid-loop operation two days after reactor trip could result in incipient fuel damage in about 1 h.
ROSENTHAL,J.E. Office for Analysis & Evaluation of Operational Data, Director. IIT05-215-90. 87/06/29. HODGES,M.W. Reactor Systems Branch (870411-890826). 11pp.

9202280097 Part 21 rept re rotor pole mounting bolt torque EMD A20, A20C,A20C1 & A20C2 Generators w/serial numbers prior to 70-F1-DXXX should be inspected as soon as possible.
MITCHELL,M.V. MKW Power Systems, Inc. 92/01/24. MURLEY,T. Office of Nuclear Reactor Regulation, Director (Post 870411). 20pp. 60763:307-60763:326.

9202060527 LER 92-002-00 on 920106:4160 volt transfer buses D,E & F UV relay trip setpoints set below TS limits.Caused by calibr process error.Relays recalibr & set to more conservative values than required.W/920130 ltr.
KANSLER,M.R. Virginia Power (Virginia Electric & Power Co.). 92/01/30. 5pp. 60581:061-60581:065.

9202060313 LER 92-001-00:on 920102,during control rod freedom of movement test,Rod H-2 dropped due to personnel error.Control rod H-2 verified to be in core by observing skewed core power distribution.W/920203 ltr.
KANSLER,M.R. Virginia Power (Virginia Electric & Power Co.). 92/02/03. 6pp. 60656:129-60656:134.

Y. Dry Cask Independent Spent Fuel Storage Installations

9202190255 Responds to NRC 920110 ltr re nonconformance noted in Insp Rept 72-0002/91-02 on 910826-29 & 1021-28.Corrective actions:QA process re CASTOR V/21 casks will continue to be enhanced by addressing issues in insp rept.
STEWART,W.L. Virginia Power (Virginia Electric & Power Co.). 92/02/10. Document Control Branch (Document Control Desk). 40pp. 60679:006-60679:045.

DOCKET 50-281 SURRY POWER STATION, UNIT 2

F. Security, medical, emergency & fire protection plans

9202050089 Forwards insp repts 50-280/91-35 & 50-281/91-35 on 911209-13.No violations or deviations noted.
JULIAN,C.A. Region 2 (Post 820201). 92/01/24. STEWART,W.L. Virginia Power (Virginia Electric & Power Co.). 3pp. 60466:264-60466:276.

~**920' '9096** Insp repts 50-280/91-35 & 50-281/91-35 on 911209-13.No violations or deviations noted.Major areas inspected:pipe supports,instrumentation maint procedures,fire protection & local emergency operating facility.
BLAKE,J.J. Region 2 (Post 820201). 92/01/24. 10pp. 60466:267-60466:276.

9202040111 Revised EPIPs,including rev 1 to CPIP-5.4 "Licensing Activation & Duties" & rev 1 to CPIP-5.5 "Chemistry Activation & Duties." W/920127 ltr.
STEWART,W.L. Virginia Power (Virginia Electric & Power Co.). 92/01/27. 7pp. 60491:098-60491:104.

9202030243 Forwards response to NRC 911219 request for addl info to enable NRC to continue review of util individual plan exam. Encl withheld (ref 10CFR73.21).
STEWART,W.L. Virginia Power (Virginia Electric & Power Co.). 92/01/30. Document Control Branch (Document Control Desk). 2pp. 60486:225-60486:226.

9202100279 Advises that mods have been made to several radiation monitor & meteorological inputs to emergency response data sys.Data Point Library ref file sheets & revised summaries for affected points encl.
STEWART,W.L. Virginia Power (Virginia Electric & Power Co.). 92/02/03. Document Control Branch (Document Control Desk). 40pp. 60560:244-60560:283.

9202110304 Rev 6 to EPIP-4.29, "TSC/LEOF Radiation Monitoring Sys." W/ 920204 ltr.
STEWART,W.L. Virginia Power (Virginia Electric & Power Co.). 92/02/04. 26pp. 60587:038-60587:063.

9202130068 Forwards amends 166 & 165 to licenses DPR-32 & DPR-37 & safety evaluation.Amends delete operability requirements for station records vault halon fire suppression sys.
BUCKLEY,B.C. Project Directorate II-2. 92/02/07. STEWART,W.L. Virginia Power (Virginia Electric & Power Co.). 3pp. 60567:274-60567:284.

~**9202130069** Amends 166 & 165 to licenses DPR-32 & DPR-37,respectively, deleting operability requirements for station records vault fire suppression sys.
BERKOW,H.N. Project Directorate II-2. 92/02/07. 6pp. 60567:277-60567:282.

~**9202130070** Safety evaluation supporting amends 166 & 165 to licenses DPR-32 & DPR-37,respectively.
* Office of Nuclear Reactor Regulation, Director (Post 870411). 92/02/07. 2pp. 60567:283-60567:284.

9202250111 Forwards partially withheld insp repts 50-280/92-03 & 50-281/92-03 on 920203-07.No violations or deviations noted.
COLLINS,D.M. Region 2 (Post 820201). 92/02/21. STEWART,W.L. Virginia Power (Virginia Electric & Power Co.). 3pp. 60669:079-60669:083.

~**9202250116** Partially withheld insp repts 50-280/92-03 & 50-281/92-03 on 920203-07.No violations or deviations noted.Major areas inspected:security program plans & audit,protected area physical barriers & packages & vehicles.
TILLMAN,A. Region 2 (Post 820201). 92/02/21. 3pp. 60669:082-60669:083.

P. Operating license stage documents & correspondence

9202260065 Responds to FOIA 910625 request for info re risks & activities associated w/shutdown & low power operations provided by govt of France,OECD/NEA & ad hoc working groups. Forwards documents listed on App A.
GRIMSLEY,D.H. Division of Freedom of Information & Publications Services (Post 890205). 91/07/26. REDDA,T. Affiliation Not Assigned. 3pp. 60711:094-60712:069.

~**9202260115** Summary of 900314 & 15 senior consult group re NRC/RES program on low power & shutdown accident frequency program to investigate risks at PWRs & BWRs.List of attendees & agenda encl.
ROBINSON,R.C. NRC - No Detailed Affiliation Given. 90/04/23. CHOKSHI,N.C. NRC - No Detailed Affiliation Given. 6pp. 60711:311-60711:316.

~**9202260124** Forwards comments following presentations by BNL & Sandia on low power shutdown accident frequencies.Concern raised re level of cooperation to be expected from Surry.
YOUNGBLOOD,R. Brookhaven National Laboratory. 90/03/21. ROBINSON,D. Probabilistic Risk Analysis Branch (880717-910829). 6pp. 60711:319-60711:324.

~**9202260131** Forwards comments on low power shutdown accident frequencies program/senior consulting group 900314-15 meeting.
POHIDA,M.A. Risk Application Branch. 90/04/05. ROBINSON,R.C. Probabilistic Risk Analysis Branch (880717-910829). 60pp. 60711:330-60712:069.

92021400 39 Summarizes 920110 mgt meeting concerning facility self assessment.List of attendees & handouts encl.
REYES,L.A. Region 2 (Post 820201). 92/01/21. STEWART,W.L. Virginia Power (Virginia Electric & Power Co.). 45pp. 60571:001-60571:045.

9202 10096 Discusses expansion joint replacement.Replacemment of condenser intermediate outlet expansion joints circulating water lines B & D can be accomplished during operation w/o entering into TS action statements.Flow diagram encl.
STEWART,W.L. Virginia Power (Virginia Electric & Power Co.). 92/01/29. Document Control Branch (Document Control Desk). 5pp. 60542:359-60542:362.

9202140305 Forwards organization chart of region II which identifies managers & staff associated w/insp & regulation of plants.
EBNETER,S.D. Region 2 (Post 820201). 92/01/29. STEWART,W.L. Virginia Power (Virginia Electric & Power Co.). 6pp. 60572:314-60572:319.

9202050080 Responds to Generic Ltr 91-11, "Resolution of Generic Issues 48, 'LCOs for Class 1E Vital Instrument Buses' & 49, 'Interlocks & LCOs for Class 1E Tie Breakers.'" Both plants have necessary controls.
STEWART,W.L. Virginia Power (Virginia Electric & Power Co.). 92/01/31. Document Control Branch (Document Control Desk). 3pp. 60545:064-60545:066.

9201300217 Suppl 1 to Generic Ltr 88-01 to all licensees of operating BWRs & holders of const permits for BWRs providing acceptable alternatives to NRC position on IGSCC in BWR austenitic stainless steel piping.
PARTLOW,J.G. Associate Director for Projects (Post 870411). 92/02/04. Consolidated Edison Co. of New York, Inc. 7pp. 60638:228-60638:234.

9202130068 Forwards amends 166 & 165 to licenses DPR-32 & DPR-37 & safety evaluation.Amends delete operability requirements for station records vault halon fire suppression sys.
BUCKLEY,B.C. Project Directorate II-2. 92/02/07. STEWART,W.L. Virginia Power (Virginia Electric & Power Co.). 3pp. 60567:274-60567:264.

--9202130069 Amends 166 & 165 to licenses DPR-32 & DPR-37,respectively, deleting operability requirements for station records vault fire suppression sys.
BERKOW,H.N. Project Directorate II-2. 92/02/07. 6pp. 60567:277-60567:262.

--9202130070 Safety evaluation supporting amends 166 & 165 to licenses DPR-32 & DPR-37,respectively.
* Office of Nuclear Reactor Regulation, Director (Post 870411). 92/02/07. 2pp. 60567:263-60567:234.

9202140045 Advises that listed material verification testing will be performed on C Component Cooling Heat Exchanger channel heads prior to Unit 1 refueling outage.
STEWART,W.L. Virginia Power (Virginia Electric & Power Co.). 92/02/10. Document Control Branch (Document Control Desk). 2pp. 60591:005-60591:006.

9202180196 Lists procedural revs & mods completed,per 911028 commitment to institute dedicated flood watch as interim measure for observing flood-important valves,pipe & expansion joints on continuous basis for early indications of leakage.
STEWART,W.L. Virginia Power (Virginia Electric & Power Co.). 92/02/10. Document Control Branch (Document Control Desk). 2pp. 60626:266-60626:267.

9202190087 Responds to request for add'l info on SBO SERs.Util reviewing project schedule for implementation of station blackout mods & will advise NRC of results by 920316.Justification for five year schedule encl.
STEWART,W.L. Virginia Power (Virginia Electric & Power Co.). 92/02/10. Document Control Branch (Document Control Desk). 57pp. 60679:067-60679:127.

9202210206 Notification of 920227 meeting w/util in Rockville,MD to discuss licensing activities.
BUCKLEY,B.C. Project Directorate II-2. 92/02/19. BERKOW,H.N. Project Directorate II-2. 3pp. 60665:183-60665:185.

9202270275 Requests interim relief from ASME Code requirements to allow util to continue w/current testing program for Main Steam Non-Return Valves until alternative testing method can be develop.Supporting requests encl.
STEWART,W.L. Virginia Power (Virginia Electric & Power Co.). 92/02/21. Document Control Branch (Document Control Desk). 16pp. 60777:318-60777:333.

9202280170 Forwards "Radioactive Effluent Release Rept for North Anna Power Station," for Jul-Dec 1991 & Rev 2 to VPAP-2103, "ODCM."
STEWART,W.L. Virginia Power (Virginia Electric & Power Co.). 92/02/21. Document Control Branch (Document Control Desk). 1p. 60784:001-60784:146.

--9202280223 Rev 2 to VPAP-2103, "ODCM."
* Virginia Power (Virginia Electric & Power Co.). 91/09/01. 119pp. 60784:028-60784:146.

Q. Inspection reports, IE Bulletins & correspondence

9112200262 NRC Info Notice 91-087, "Hydrogen Embrittlement of Raychem Cryofit Couplings."
ROSSI,C.E. Division of Operational Events Assessment (Post 870411). 91/12/27. Consolidated Edison Co. of New York, Inc. 4pp. 60656:107-60656:110.

9112270125 NRC Info Notice 92-001, "Cable Damage Caused by Inadequate Cable Installation Procedures & Controls."
ROSSI,C.E. Division of Operational Events Assessment (Post 870411). 92/01/03. Consolidated Edison Co. of New York, Inc. 4pp. 60656:111-60656:114.

9112300071 NRC Info Notice 92-003, "Remote Trip Function Failures in GE F-Frame Molded-Case Circuit Breakers."
ROSSI,C.E. Division of Operational Events Assessment (Post 870411). 92/01/06. Consolidated Edison Co. of New York, Inc. 6pp. 60656:115-60656:120.

9201020171 NRC Info Notice 92-005, "Potential Coil Insulation Breakdown in ABB RXMH2 Relays."
ROSSI,C.E. Division of Operational Events Assessment (Post 870411). 92/01/06. Consolidated Edison Co. of New York, Inc. 6pp. 60514:003-60514:008.

9201080305 NRC Info Notice 92-006, "Reliability of ATWS Mitigation Sys & Other NRC Required Equipment not Controlled by Plant TS."
ROSSI,C.E. Division of Operational Events Assessment (Post 870411). 92/01/15. Consolidated Edison Co. of New York, Inc. 4pp. 60486:077-60486:080.

9202050010 Forwards insp repts 50-280/91-36 & 50-281/91-36 on 911216-20.No violations or deviations identified.
CLINE,W.E. Region 2 (Post 820201). 92/01/22. STEWART,W.L. Virginia Power (Virginia Electric & Power Co.). 3pp. 60466:057-60466:048.

--9202050011 Insp repts 50-280/91-36 & 50-281/91-36 on 911216-20.No violations or deviations identified.Major areas inspected: exam of audits & appraisals,external exposure control & control of radioactive matl & contamination.
SHORTRIDGE,R.B., POTTER,J.P. Region 2 (Post 820201). 92/01/17. 9pp. 60466:040-60466:049.

9201160195 NRC Info Notice 92-008, "Revised Protective Action Guidance for Nuclear Incidents."
CUNNINGHAM,R.E. Division of Industrial & Medical Nuclear Safety (Post 870729). 92/01/23. Consolidated Edison Co. of New York, Inc. 7pp. 60680:256-60680:262.

9202050089 Forwards insp repts 50-280/91-35 & 50-281/91-35 on 911209-13.No violations or deviations noted.
JULIAN,C.A. Region 2 (Post 820201). 92/01/24. STEWART,W.L. Virginia Power (Virginia Electric & Power Co.). 3pp. 60466:264-60466:276.

--9202050096 Insp repts 50-280/91-35 & 50-281/91-35 on 911209-13.No violations or deviations noted.Major areas inspected:pipe supports,instrumentation maint procedures,fire protection & local emergency operation facility.
BLAKE,J.J., LENAHAN,J.J., JULIAN,C. Region 2 (Post 820201). 92/01/24. 10pp. 60466:267-60466:276.

9202040053 Responds to NRC 911230 ltr re violations noted in insp rept 50-280/91-33 & 50-281/91-33.Corrective actions:containment integrity reestablished & action statement terminated.
STEWART,W.L. Virginia Power (Virginia Electric & Power Co.). 92/01/29. Document Control Branch (Document Control Desk). 6pp. 60542:244-60542:249.

9202140305 Forwards organization chart of region II which identifies managers & staff associated w/insp & regulation of plants.
EBNETER,S.D. Region 2 (Post 820201). 92/01/28. STEWART,W.L. Virginia Power (Virginia Electric & Power Co.). 6pp. 60572:314-60572:319.

9201280345 NRC Info Notice 92-010, "Brachytherapy Incidents Involving Ir-192 Wire Used in Endobronchial Treatments."
CUNNINGHAM,R.E. Division of Industrial & Medical Nuclear Safety (Post 870729). 92/01/31. Consolidated Edison Co. of New York, Inc. 4pp. 60656:121-60656:124.

9201310062 NRC Info Notice 92-011, "Soil & Water Contamination at Fuel Cycle Facilities."
CUNNINGHAM,R.E. Division of Industrial & Medical Nuclear Safety (Post 870729). 92/02/05. Consolidated Edison Co. of New York, Inc. 4pp. 60716:213-60716:215.

9202140196 Trip rept of 911217 visit to Surry during Region II insp re better understanding of distribution control sys for facility.
KENNEDY,J.E. Division of Low-Level Waste Management & Decommissioning (Post 870413). 92/02/07. LOHAUS,P.H. Division of Low-Level Waste Management & Decommissioning (Post 870413). 32pp. 60617:235-60617:266.

9202040079 NRC Info Notice 92-012, "Effects of Cable Leakage Currents on Instrument Settings & Indications."
ROSSI,C.E. Division of Operational Events Assessment (Post 870411). 92/02/10. Consolidated Edison Co. of New York, Inc. 4pp. 60656:125-60656:128.

9202190255 Responds to NRC 920110 ltr re nonconformance noted in Insp Rept 72-0002/91-02 on 910626-29 & 1021-28.Corrective actions:QA process re CASTOR V/21 casks will continue to be enhanced by addressing issues in insp rept.
STEWART,W.L. Virginia Power (Virginia Electric & Power Co.). 92/02/10. Document Control Branch (Document Control Desk). 40pp. 60679:006-60679:045.

9202250111 Forwards partially withheld insp repts 50-280/92-03 & 50-281/92-03 on 920203-07.No violations or deviations noted.
COLLINS,D.M. Region 2 (Post 820201). 92/02/21. STEWART,W.L. Virginia Power (Virginia Electric & Power Co.). 3pp. 60669:079-60669:083.

--9202250116 Partially withheld insp repts 50-280/92-03 & 50-281/92-03 on 920203-07.No violations or deviations noted.Major areas inspected:security program plans & audit,protected area physical barriers & packages & vehicles.
TILLMAN,A., MCGUIRE,D.R. Region 2 (Post 820201). 92/02/21. 3pp. 60669:082-60669:083.

9202270200 Responds to NRC 920129 ltr re violations noted in insp rept 50-280/91-33 & 50-281/91-33.Corrective actions:containment integrity was re-established & action statement was terminated.
STEWART,W.L. Virginia Power (Virginia Electric & Power Co.). 92/02/21. Document Control Branch (Document Control Desk). 6pp. 60736:344-60736:349.

R. Periodic operating reports & related correspondence

9202190087 Monthly operating repts for Jan 1992 for Surry Power Station Units 1 & 2.W/920213 ltr.
NEGRON,M.A. STEWART,W.L. Virginia Power (Virginia Electric & Power Co.). 92/01/31. 19pp. 60678:255-60678:273.

S. Reportable occurrences, LERs & related correspondence

9202210408 LER 91-014-01:on 910724,determined that scaling for main steam flow transmitters incorrect,resulting in setpoints in excess of max allowed value of 110%.Caused by use of incorrect methodology.Scaling program underway.W/920219 ltr.
KANSLER,M.R. Virginia Power (Virginia Electric & Power Co.). 92/02/19. 5pp. 60735:164-60735:165.

Y. Dry Cask Independent Spent Fuel Storage Installations

9202190255 Responds to NRC 920110 ltr re nonconformance noted in Insp Rept 72-0002/91-02 on 910626-29 & 1021-28.Corrective actions:QA process re CASTOR V/21 casks will continue to be enhanced by addressing issues in insp rept.
STEWART,W.L. Virginia Power (Virginia Electric & Power Co.). 92/02/10. Document Control Branch (Document Control Desk). 40pp. 60679:006-60679:045.

DOCKET 50-282 PRAIRIE ISLAND NUCLEAR STATION, UNIT 1

F. Security, medical, emergency & fire protection plans

9202110118 Forwards insp repts 50-282/91-21 & 50-306/91-21 on 910906-1227.No violations noted.
GREGER,L.R. Region 3 (Post 820201). 92/02/04. ELIASON,L.R. Northern States Power Co. 2pp. 60517:037-60517:046.

→**9202110126** Insp repts 50-282/91-21 & 50-306/91-21 on 910906-1227.No violations noted.Major areas inspected:part of fitness-for- duty program & portion of security access authorization program.
PIRTLE,G.L., CREED,J.R. Region 3 (Post 820201). 92/02/04. 7pp. 60517:039-60517:046.

9202240124 Forwards revised hypothetical fire accident thermal evaluation for ISFSI,per questions raised during 921122 meeting w/util,NRC & LLL.
PARKER,T.M. Northern States Power Co. 92/02/12. Document Control Branch (Document Control Desk). 4pp. 60708:250-60708:253.

9202210202 Discusses planned relocation of headquarters backup emergency offsite facility on 920220.Facility enhancements include addl 16 telephone lines.New location will be described in next rev to corporate emergency plan.
PARKER,T.M. Northern States Power Co. 92/02/14. Document Control Branch (Document Control Desk). 2pp. 60684:349-60684:350.

I. Financial information

9202200280 Forwards standby trust agreement between util & Mellon Bank & irrevocable standby ltr of credit as evidence of financial assurance for decommissioning.
PARKER,T.M. Northern States Power Co. 92/02/14. Document Control Branch (Document Control Desk). 19pp. 60683:229-60683:247.

P. Operating license stage documents & correspondence

9202030173 Suppls 900129,1228 & 910527 responses to Generic Ltr 89-13, "Svc Water Sys Problems Affecting Safety-Related Equipment." Util presently utilizing sodium hypochlorite/sodium bromide sys for biological control.
PARKER,T.M. Northern States Power Co. 92/01/28. Document Control Branch (Document Control Desk). 3pp. 60471:089-60471:091.

9202030250 Forwards response to Generic Ltr 91-11, "Resolution of Generic Issues 48, 'LCOs for Class 1E Vital Instrument Buses' & 49, 'Interlocks & LCOs for Class 1E Tie Breakers.'"
PARKER,T.M. Northern States Power Co. 92/01/29. Document Control Branch (Document Control Desk). 4pp. 60486:231-60486:234.

9202100082 Advises that NRC reviewed revised schedule for completing individual plant exam for facilities proposed in 911106 ltr.
MASCIANTONIO,A. Project Directorate III-1. 92/01/30. PARKER,T.M. Northern States Power Co. 2pp. 60520:192-60520:193.

9202100205 Forwards App B suppl to generic licensing Topical Rept EDR-1, "Summary of Plant Specific Crane Data Supplied by Ederer Inc for NSP Co Praire Island Nuclear Generating Plant Units 1 & 2 Auxiliary Bldg Crane."
PARKER,T.M. Northern States Power Co. 92/02/03. Document Control Branch (Document Control Desk). 3pp. 60556:257-60556:296.

→**9202100222** App B suppl to generic licensing Topical Rept EDR-1, "Summary of Plant Specific Crane Data Supplied by Ederer Inc for NSP Co Praire Island Nuclear Generating Plant Units 1 & 2 Auxiliary Bldg Crane."
* Ederer, Inc. 92/01/14. 27pp. 60556:260-60556:286.

→**9202100231** "Design Criteria for Lifting Sys for TN-40 Dry Storage Cask at Praire Island."
* Transnuclear, Inc. 91/12/19. 9pp. 60556:287-60556:296.

9202110396 Discusses 920114 & 15 senior managers meeting to evaluate nuclear safety performance of operating reactors,fuel facilities & other matls licensees.Comments util for achieving high level of safety performance.
TAYLOR,J.M. Ofc of the Executive Director for Operations. 92/02/03. ELIASON,L.R. Northern States Power Co. 3pp. 60538:212-60538:214.

9201300217 Suppl 1 to Generic Ltr 88-01 to all licensees of operating BWRs & holders of const permits for BWRs providing acceptable alternatives to NRC position on IGSCC in BWR austenitic stainless steel piping.
PARTLOW,J.G. Associate Director for Projects (Post 870411). 92/02/04. Consolidated Edison Co. of New York, Inc. 7pp. 60638:228-60638:234.

Q. Inspection reports, IE Bulletins & correspondence

9112200262 NRC Info Notice 91-087, "Hydrogen Embrittlement of Raychem Cryofit Couplings."
ROSSI,C.E. Division of Operational Events Assessment (Post 870411). 91/12/27. Consolidated Edison Co. of New York, Inc. 4pp. 60656:107-60656:110.

9112270125 NRC Info Notice 92-001, "Cable Damage Caused by Inadequate Cable Installation Procedures & Controls."
ROSSI,C.E. Division of Operational Events Assessment (Post 870411). 92/01/03. Consolidated Edison Co. of New York, Inc. 4pp. 60655:111-60656:114.

9112300071 NRC Info Notice 92-003, "Remote Trip Function Failures in GE F-Frame Molded-Case Circuit Breakers."
ROSSI,C.E. Division of Operational Events Assessment (Post 870411). 92/01/06. Consolidated Edison Co. of New York, Inc. 6pp. 60656:115-60656:120.

9201020171 NRC Info Notice 92-005, "Potential Coil Insulation Breakdown in ABB RXMH2 Relays."
ROSSI,C.E. Division of Operational Events Assessment (Post 870411). 92/01/08. Consolidated Edison Co. of New York, Inc. 6pp. 60514:003-60514:008.

9201080305 NRC Info Notice 92-006, "Reliability of ATWS Mitigation Sys & Other NRC Required Equipment not Controlled by Plant TS."
ROSSI,C.E. Division of Operational Events Assessment (Post 870411). 92/01/15. Consolidated Edison Co. of New York, Inc. 4pp. 60486:077-60486:080.

9201160195 NRC Info Notice 92-008, "Revised Protective Action Guidance for Nuclear Incidents."
CUNNINGHAM,R.E. Division of Industrial & Medical Nuclear Safety (Post 870729). 92/01/23. Consolidated Edison Co. of New York, Inc. 7pp. 60680:256-60680:262.

9202030200 Forwards revised Request for Relief 45 from ASME Section XI inservice insp interval re ultrasonic exam of boric acid tanks to be located from piping components or thin plate.
PARKER,T.M. Northern States Power Co. 92/01/30. Document Control Branch (Document Control Desk). 3pp. 60479:356-60479:358.

9201280345 NRC Info Notice 92-010, "Brachytherapy Incidents Involving Ir-192 Wire Used in Endobronchial Treatments."
CUNNINGHAM,R.E. Division of Industrial & Medical Nuclear Safety (Post 870729). 92/01/31. Consolidated Edison Co. of New York, Inc. 4pp. 60656:121-60656:124.

9202040411 Forwards response to NRC Bulletin 88-008, "Thermal Stresses in Piping Connected to Reactor Coolant Sys."
PARKER,T.M. Northern States Power Co. 92/01/31. Document Control Branch (Document Control Desk). 7pp. 60517:262-60517:268.

9202110118 Forwards insp repts 50-282/91-21 & 50-306/91-21 on 910906-1227.No violations noted.
GREGER,L.R. Region 3 (Post 820201). 92/02/04. ELIASON,L.R. Northern States Power Co. 2pp. 60517:037-60517:046.

→**9202110126** Insp repts 50-282/91-21 & 50-306/91-21 on 910906-1227.No violations noted.Major areas inspected:part of fitness-for- duty program & portion of security access authorization program.
PIRTLE,G.L., CREED,J.R. Region 3 (Post 820201). 92/02/04. 7pp. 60517:039-60517:046.

9201310062 NRC Info Notice 92-011, "Soil & Water Contamination at Fuel Cycle Facilities."
CUNNINGHAM,R.E. Division of Industrial & Medical Nuclear Safety (Post 870729). 92/02/05. Consolidated Edison Co. of New York, Inc. 4pp. 60716:212-60716:215.

9202180098 Ack receipt of 920129 response to NRC 911230 ltr re concerns pertaining to fitness for duty program.Licensee investigation found to be sufficient to support conclusions.
NORELIUS,C.E. Region 3 (Post 820201). 92/02/07. ELIASON,L.R. Northern States Power Co. 3pp. 60579:091-60579:093.

9202040079 NRC Info Notice 92-012, "Effects of Cable Leakage Currents on Instrument Settings & Indications."
ROSSI,C.E. Division of Operational Events Assessment (Post 870411). 92/02/10. Consolidated Edison Co. of New York, Inc. 4pp. 60656:125-60656:128.

9202250164 Revises 911231 updated request for relief from schedule requirements of NRC Bulletin 89-002, "Stress Corrosion Cracking of High-Hardness Type 410 Stainless Steel Internal Preloaded Bolting Anchor Darling Valves."
PARKER,T.M. Northern States Power Co. 92/02/18. Document Control Branch (Document Control Desk). 3pp. 60740:269-60740:271.

R. Periodic operating reports & related correspondence

9202180330 Monthly operating repts for Jan 1992 for Prairie Island Generating Plant,W/ 920211 ltr.
DUGSTAD,D., PARKER,T.M. Northern States Power Co. 92/01/31. 9pp. 60617:328-60617:336.

9202100143 Provides configuration mgt program six month status rept. Rept provides status through 911231.
PARKER,T.M. Northern States Power Co. 92/02/04. Document Control Branch (Document Control Desk). 7pp. 60558:191-60558:197.

S. Reportable occurrences, LERs & related correspondence

9202210348 LER 91-001-00:on 920117,door 169 between bus rooms 25 & 16 open & no fire watch present.Cause by personnel error.Fire door closed & detents in door closers removed.W/920213 ltr.
HUNSTAD,A., PARKER,T.M. Northern States Power Co. 92/02/13. 5pp. 60735:155-60735:159.

T. Hearing transcripts on non-antitrust matters

9202120063 Transcript of 920205 meeting in Rockville,MD re periodic briefing on operating reactors & fuel facilities.Pp 1-93.W/ viewgraphs.
* Commissioners (Post 750119). 92/02/05. 107pp. 60548:001-60548:106.

V. Operator Examinations

9202280237 Forwards master BWR/PWR generic fundamental exam w/answer key administered on 920205.W/o encls.
WRIGHT,G.C. Region 3 (Post 820201). 92/02/25. Consumers Power Co. 1p. 60783:341-60783:341.

Y. Dry Cask Independent Spent Fuel Storage Installations

9202200013 Requests environ assessment,per NEPA,for temporary storage of nuclear waste at facilities to enable HUD to have opportunity to comment on assessment prior to finalization.
GOLDFARB,E. Housing & Urban Development, Dept. of. 91/12/12. MASCIANTONIO,A. NRC. No Detailed Affiliation Given. 1p. 60667:237-60667:237.

9202250234 Forwards response to NRC 911219 ltr transmitting questions resulting from further review of ISFSI Environ & SARs.
PARKER,T.M. Northern States Power Co. 92/02/06. Document Control Branch (Document Control Desk). 61pp. 60749:064-60749:144.

9202190181 Submits details of addl design stds,procurement & const controls & testing requirements to be imposed to upgrade ISFSI concrete storage pads to Seismic Category 1,per util 911220 ltr.
PARKER,T.M. Northern States Power Co. 92/02/10. Document Control Branch (Document Control Desk). 2pp. 60678:356-60678:357.

9202200005 Responds to 911212 ltr re recipient interest in commenting on NRC environ assessment for issuance of license,under 10CFR72,for ISFSI.Preparation of environ assessment currently underway.
HAUGHNEY,C.J. Source Containment & Devices Branch (Post 911213). 92/02/12. GOLDFARB,E. Housing & Urban Development, Dept. of. 1p. 60683:224-60683:224.

9202240124 Forwards revised hypothetical fire accident thermal evaluation for ISFSI,per questions raised during 920122 meeting w/util,NRC & LLL.
PARKER,T.M. Northern States Power Co. 92/02/12. Document Control Branch (Document Control Desk). 4pp. 60708:250-60708:253.

9202240169 Forwards response to NRC 920122 meeting request re cask bottom end drop analysis of TN-40 cask.
PARKER,T.M. Northern States Power Co. 92/02/12. Document Control Branch (Document Control Desk). 6pp. 60708:254-60708:259.

9202240196 Revises 911212 corrections to ISFSI environ & SAR pages, correcting total annual population direct dose from cask storage.
PARKER,T.M. Northern States Power Co. 92/02/12. Document Control Branch (Document Control Desk). 4pp. 60715:115-60715:118.

9202190303 Forwards Resolution 91-1027,dtd 911217 requesting that NRC address listed concerns/issues in decisionmaking process covering environ impact of storage facility const near banks of Mississippi River & alternatives to ISFSI.
CHAPDELAINE,D. Dakota County, MN. 92/02/14. Document Control Branch (Document Control Desk). 4pp. 60677:137-60677:140.

9202250269 Summary of 920122 & 23 meetings w/LLL,Transnuclear,EPRI, Science Applications,Intl & Northern States Power in Palo Alto,CA re sunshine radiation,structural analysis & const of fuel baskets.
SCHNEIDER,J.F. Source Containment & Devices Branch (Post 911213). 92/02/20. HAUGHNEY,C.J. Source Containment & Devices Branch (Post 911213). 5pp. 60740:273-60740:277.

DOCKET 50-284 IDAHO STATE UNIV. RESEARCH REACTOR

H. General correspondence

9202260140 Informs that LJ Callan has replaced AB Beach as Director,Div of Radiation Safety & Safeguards in Region 4.Requests that future correspondence to region be addressed to listed address.
MARTIN,R.D. Region 4 (Post 820201). 92/02/18. RODERICK,N. New Mexico, Univ. of, Albuquerque, NM. ECKHOFF,N.D. Kansas State Univ., Manhattan, KS. 36pp. 60752:254-60752:288.

O. Inspection reports, IE Bulletins & correspondence

9202270325 Provides response to violations noted in NRC Insp Rept 50-284/91-01.Corrective actions:new audit & review plan has been reviewed & approved by reactor safety committee as working document to be implemented on 920204.
CHARYULU,V. Idaho State Univ., Pocatello, ID. 92/02/18. CALLAN,L.J. Region 4 (Post 820201). 6pp. 60778:186-60778:208.

-9202270338 "Revised Audit & Review Plan for ID State Univ AGN Nuclear Reactor" for period 920204.
CRAWFORD,K.C. Idaho State Univ., Pocatello, ID. 92/02/04. 17pp. 60778:192-60778:208.

V. Operator Examinations

9202270325 Provides response to violations noted in NRC Insp Rept 50-284/91-01.Corrective actions:new audit & review plan has been reviewed & approved by reactor safety committee as working document to be implemented on 920204.
CHARYULU,V. Idaho State Univ., Pocatello, ID. 92/02/18. CALLAN,L.J. Region 4 (Post 820201). 6pp. 60778:186-60778:208.

-9202270338 "Revised Audit & Review Plan for ID State Univ AGN Nuclear Reactor" for period 920204.
CRAWFORD,K.C. Idaho State Univ., Pocatello, ID. 92/02/04. 17pp. 60778:192-60778:208.

DOCKET 50-285 FORT CALHOUN STATION, UNIT 1

F. Security, medical, emergency & fire protection plans

9202240054 Forwards insp rept 50-285/92-01 on 920127-31.Violation noted but not cited.
BEACH,A.B. Region 4 (Post 820201). 92/02/14. GATES,W.G. Omaha Public Power District. 4pp. 60654:162-60654:175.

-9202240084 Insp rept 50-285/92-01 on 920127-31. Violation noted but not cited.Major areas inspected:operational status of emergency preparedness program,including changes to plan & implementing procedures & emergency facilities.
MURRAY,B. Region 4 (Post 820201). 92/02/10. 10pp. 60654:186-60654:175.

9202240098 Forwards insp rept 50-285/91-27 on 911222-920201.No violations noted.
BEACH,A.B. Region 4 (Post 820201). 92/02/14. GATES,W.G. Omaha Public Power District. 3pp. 60655:189-60655:200.

-9202240101 Insp rept 50-285/91-27 on 911222-920201.No violations noted. Major areas inspected:onsite followup of events,operational safety,maint & surveillance,review of outage preparations & walkdown of fire protection sys.
HARRELL,P.H. Region 4 (Post 820201). 92/02/13. 9pp. 60655:192-60655:200.

H. General correspondence

9202130048 Comment supporting & endorsing positions submitted by NUMARC & BWR Owners Group re Rev 1 to NUREG-1022, "Event Reporting Sys."
GATES,W.G. Omaha Public Power District. 92/01/31. MEYER,D.L. Regulatory Publications Branch. 2pp. 60546:326-60546:327.

I. Financial information

9202210268 Forwards annual accounting for 1991 per decommissioning funding plan trust agreement.
GATES,W.G. Omaha Public Power District. 92/02/10. WOOD,R.S. NRC - No Detailed Affiliation Given. 27pp. 60717:286-60717:312.

P. Operating license stage documents & correspondence

9202030048 Discusses telcon re resolution of HED 93 on 911220.Util agrees that administrative incandescent lamp replacement program will be implemented as interim measure & util will modify current single indicating lamps.
GATES,W.G. Omaha Public Power District. 92/01/24. Document Control Branch (Document Control Desk). 2pp. 60483:085-60483:086.

9202040030 Discusses util commitment to develop AOP by 910301 to provide operators w/guidance & corrective actions to be taken when computer is off-line.
GATES,W.G. Omaha Public Power District. 92/01/28. Document Control Branch (Document Control Desk). 1p. 60521:271-60521:271.

9202050182 Advises that vendor will be billed for review of topical rept submitted by company,per 10CFR170.Fees reviewed.NRC should be advised whether to proceed w/review.
CANDOLO,D.B. License Fee & Debt Collection Branch (Post 890827). 92/01/29. TOELLE,S.A. ASEA Brown Boveri, Inc. 4pp. 60480:111-60480:114.

9202040013 Discusses util making commitment to develop project to verify accuracy of info contained in Updated Safety Analysis Rept & to inform NRC of project content & schedule.Forwards an overview of scope & milestones of project.
GATES,W.G. Omaha Public Power District. 92/01/31. Document Control Branch (Document Control Desk). 2pp. 60517:295-60517:296.

9202060434 Forwards response to Generic Ltr 88-17,consisting of listing of indications & alarms associated w/DHR sys.
GATES,W.G. Omaha Public Power District. 92/01/31. Document Control Branch (Document Control Desk). 3pp. 60514:308-60514:310.

9202100330 Ack granting of temporary waiver of compliance to facility from provisions of TS 2.6(1)a, "Containment Sys," to allow entry into personnel air lock while inner door inoperable.
VIRGILIO,M.J. Division of Reactor Projects - III,IV,V (Post 901216). 92/01/31. GATES,W.G. Omaha Public Power District. 3pp. 60515:261-60515:263.

9202130241 Forwards response to Generic Ltr 91-11, "Resolution of Generic Issues 48, 'LCOs for Class 1E Vital Instrument Buses' & 49, 'Interlocks & LCOs for Class 1E Tie Breakers.
GATES,W.G. Omaha Public Power District. 92/02/03. Document Control Branch (Document Control Desk). 6pp. 60574:046-60574:053.

9202160381 Discusses resolution of Generic Issue A-30, "Adequacy of Safety-Related DC Power Supplies," & closeout of TAC M81443, per util 911025 submittal.
WIGGINTON,D.L. Project Directorate IV-1. 92/02/03. GATES,W.G. Omaha Public Power District. 3pp. 60515:249-60515:251.

9201300217 Suppl 1 to Generic Ltr 88-01 to all licensees of operating BWRs & holders of const permits for BWRs providing acceptable alternatives to NRC position on IGSCC in BWR austenitic stainless steel piping.
PARTLOW,J.G. Associate Director for Projects (Post 870411). 92/02/04. Consolidated Edison Co. of New York, Inc. 7pp. 60838:228-60838:234.

9202100393 Summary of 920113 & 14 meetings w/util to discuss cycle reload amend,main steam safety valve setpoint tech spec change & inservice testing program.
BLOOM,S.D. Project Directorate IV-1. 92/02/04. Project Directorate IV-1. 4pp. 60519:001-60519:004.

9202100516 Summary of 920113 meeting w/util & Westinghouse in Rockville,MD re Westinghouse ECCS evaluation (WCAP-13027) for plant.
BLOOM,S.D. Project Directorate IV-1. 92/02/04. Project Directorate IV-1. 4pp. 60536:086-60536:091.

9202120046 Discusses 920128 mgt meeting in Omaha,NE re activities authorized by NRC license DPR-40 for plant.Meeting summary & list of attendees encl.
BEACH,A.B. Region 4 (Post 820201). 92/02/05. GATES,W.G. Omaha Public Power District. 7pp. 60523:198-60523:285.

9202210292 Forwards proprietary and nonproprietary WCAP-13194-P & WCAP-13195,respectively, "Westinghouse ECCS Evaluation Model for Analysis of CE-NSSS & Results of Large & Small Break LOCA Analysis..." WCAP-13194-P withheld.
GATES,W.G. Omaha Public Power District. 92/02/10. Document Control Branch (Document Control Desk). 4pp. 60712:070-60712:203.

-9202210308 Requests withholding of WCAP-13194-P, "Westinghouse ECCS Evaluation Model for Analysis of CE-NSSS & Results of Large & Small Break LOCA Analyses for Fort Calhoun Unit 1."
DIPIAZZA,R.P. Westinghouse Electric Corp. 92/01/30. MURLEY,T. Document Control Branch (Document Control Desk). 9pp. 60712:074-60712:082.

-9202240015 "Westinghouse ECCS Evaluation Model for Analysis of CE-NSSS & Results of Large & Small Break LOCA Analyses for Fort Calhoun Unit 1."
AKERS,J.J., SCHRADER,K.J., YOUNG,M.Y. Westinghouse Electric Corp. WCAP-13195. 92/01/13. 121pp. 60[illegible]083-60712:203.

9202200144 Provides interim status rept of actions taken in response to excessive grease voids found in helical wall tendons,per TS Surveillance Requirement 3.5(7) re prestressing tendons. Listing of grease void measurements encl.
GATES,W.G. Omaha Public [illegible] District. 92/02/11. Document Control Branch (Document Control Desk). 4pp. [illegible] 50667:300.

9202190133 Accepts response to Generic Letter 91-11, "Resolution of Generic Issue 48, 'LCOs for Class 1E Vital Instrument Buses' & 49, 'Interlocks & LCOs for Class 1E Tie Breakers,' per 10CFR50.54(f)," for facility.
WIGGINTON,D.L. Project Directorate IV-1. 92/02/12. GATES,W.G. Entergy Operations, Inc. 3pp. 60645:356-60645:358.

9202190237 Forwards application for amend to License DPR-40,changing Tech Specs to implement qualified reviewer program for conducting reviews of station procedures.
GATES,W.G. Omaha Public Power District. 92/02/12. Document Control Branch (Document Control Desk). 2pp. 60677:258-60677:263.

→9202190238 Application for amend to License DPR-40,changing Tech Specs to implement qualified reviewer program for conducting reviews of station procedures.
GATES,W.G. Omaha Public Power District. 92/02/12. 3pp. 60677:260-60677:262.

→9202190240 Proposed TS 5.5.1.6 re responsibility of plant review committee & 5.6.1 re review/approval of station procedures.
* Omaha Public Power District. 92/02/12. 22pp. 60677:263-60677:283.

9202210278 Forwards responses to request for addl info concerning proposed TS change on negative limit for moderator temp coefficient for Operating Cycle 14 & forwards Rev 1-P to CE-CES-129, "Methodology Manual ..." Rept withheld.
GATES,W.G. Omaha Public Power District. 92/02/12. Document Control Branch (Document Control Desk). 22pp. 60712:204-60712:226.

9202200055 Forwards application for amend to License DPR-40,changing TS to reflect C-E STS for containment integrity & personnel air lock.
GATES,W.G. Omaha Public Power District. 92/02/13. Document Control Branch (Document Control Desk). 2pp. 60679:293-60679:344.

→9202200056 Application for amend to License DPR-40,changing TS to reflect C-E STS for containment integrity & personnel air lock.
GASPER,J.K. Omaha Public Power District. 92/02/13. 3pp. 60679:295-60679:297.

→9202200058 Proposed TS 2.6 re containment integrity & 3.5 re containment bldg leak rate tests.
* Omaha Public Power District. 92/02/13. 46pp. 60679:298-60679:344.

9202260133 Advises that annual 10CFR 59 rept & annual updated SAR (scheduled to be submitted 920722) will be combined in future to improve consistency of info.
GATES,W.G. Omaha Public Power District. 92/02/20. Document Control Branch (Document Control Desk). 1p. 60746:231-60746:231.

9202260314 Forwards good-job ltr submitted to Diablo Canyon in recognition of safety performance.
WIGGINTON,D.L. Project Directorate IV-1. 92/02/20. GATES,W.G. Omaha Public Power District. 4pp. 60709:341-60709:344.

920227J089 Notification of 920423 meeting w/util in Rockville,MD to discuss alternate seismic criteria & methodologies for plant.
WIGGINTON,D.L. Project Directorate IV-1. 92/02/21. LARKINS,J.T. Project Directorate IV-1. 5pp. 60718:253-60718:257.

Q. Inspection reports, IE Bulletins & correspondence

9112200262 NRC Info Notice 91-087, "Hydrogen Embrittlement of Raychem Cryofit Couplings."
ROSSI,C.E. Division of Operational Events Assessment (Post 870411). 91/12/27. Consolidated Edison Co. of New York, Inc. 4pp. 60656:107-60656:110.

9112270125 NRC Info Notice 92-001, "Cable Damage Caused by Inadequate Cable Installation Procedures & Controls."
ROSSI,C.E. Division of Operational Events Assessment (Post 870411). 92/01/03. Consolidated Edison Co. of New York, Inc. 4pp. 60656:111-60656:114.

9112300071 NRC Info Notice 92-003, "Remote Trip Function Failures in GE F-Frame Molded-Case Circuit Breakers."
ROSSI,C.E. Division of Operational Events Assessment (Post 870411). 92/01/06. Consolidated Edison Co. of New York, Inc. 6pp. 60656:115-60656:120.

9201020171 NRC Info Notice 92-005, "Potential Coil Insulation Breakdown in ABB RXMH2 Relays."
ROSSI,C.E. Division of Operational Events Assessment (Post 870411). 92/01/06. Consolidated Edison Co. of New York, Inc. 6pp. 60514:003-60514:008.

9201080305 NRC Info Notice 92-006, "Reliability of ATWS Mitigation Sys & Other NRC Required Equipment not Controlled by Plant TS."
ROSSI,C.E. Division of Operational Events Assessment (Post 870411). 92/01/15. Consolidated Edison Co. of New York, Inc. 4pp. 60486:077-60486:080.

9201150195 NRC Info Notice 92-008, "Revised Protective Action Guidance for Nuclear Incidents."
CUNNINGHAM,R.E. Division of Industrial & Medical Nuclear Safety (Post 870729). 92/01/23. Consolidated Edison Co. of New York, Inc. 7pp. 60680:256-60680:262.

9202040002 Advises that fuel integrity & reactor subcriticality insp scheduled for plant during upcoming refueling outage,per 920123 discussions.Plant visit scheduled for 920129-30.List of documents to be examined during insp encl.
BEACH,A.B. Region 4 (Post 820201). 92/01/27. GATES,W.G. Omaha Public Power District. 5pp. 60448:009-60448:013.

9201280345 NRC Info Notice 92-010, "Brachytherapy Incidents Involving Ir-192 Wire Used in Endobronchial Treatments."
CUNNINGHAM,R.E. Division of Industrial & Medical Nuclear Safety (Post 870729). 92/01/31. Consolidated Edison Co. of New York, Inc. 4pp. 60656:121-60656:124.

9201310062 NRC Info Notice 92-011, "Soil & Water Contamination at Fuel Cycle Facilities."
CUNNINGHAM,R.E. Division of Industrial & Medical Nuclear Safety (Post 870729). 92/02/05. Consolidated Edison Co. of New York, Inc. 4pp. 60716:212-60716:215.

9202040079 NRC Info Notice 92-012, "Effects of Cable Leakage Currents on Instrument Settings & Indications."
ROSSI,C.E. Division of Operational Events Assessment (Post 870411). 92/02/10. Consolidated Edison Co. of New York, Inc. 4pp. 60656:125-60656:128.

9202240054 Forwards insp rept 50-285/92-01 on 920127-31.Violation noted but not cited.
BEACH,A.B. Region 4 (Post 820201). 92/02/14. GATES,W.G. Omaha Public Power District. 4pp. 60654:162-60654:175.

→9202240084 Insp rept 50-285/92-01 on 920127-31.Violation noted but not cited.Major areas inspected:operational status of emergency preparedness program,including changes to plan & implementing procedures & emergency facilities.
MURRAY,B. Region 4 (Post 820201). 92/02/10. 10pp. 60654:136-60654:175.

9202240098 Forwards insp rept 50-285/91-27 on 911222-920201.No violations noted.
BEACH,A.B. Region 4 (Post 820201). 92/02/14. GATES,W.G. Omaha Public Power District. 3pp. 60655:189-60655:200.

→9202240101 Insp rept 50-285/91-27 on 911222-920201.No violations noted.Major areas inspected:onsite followup of events,operational safety,maint & surveillance,review of outage preparations & walkdown of fire protection sys.
HARRELL,P.H. Region 4 (Post 820201). 92/02/13. 8pp. 60655:192-60655:200.

9202260011 Forwards insp rept 50-285/92-02 on 920127-31.No violations or deviations noted.
BEACH,A.B. Region 4 (Post 820201). 92/02/20. GATES,W.G. Omaha Public Power District. 3pp. 60689:079-60689:086.

→9202260014 Insp rept 50-285/92-02 on 920127-31.No violations or deviations noted.Major areas inspected:radiation protection program including organization & mgt controls & training & qualifications of personnel.
MURRAY,B. Region 4 (Post 820201). 92/02/19. 4pp. 60689:082-60689:086.

9202250037 Responds to NRC ltr re violations noted in Insp Rept 50-285/91-26 on 911116-1203.Corrective actions:Standing Order G-87, "Non-Routine Activities Requiring Formalized Plans," issued to establish mgt expectations.
GATES,W.G. Omaha Public Power District. 92/02/21. Document Control Branch (Document Control Desk). 4pp. 60738:101-60738:104.

R. Periodic operating reports & related correspondence

9202180303 Monthly operating rept for Jan 1992 for Fort Calhoun Station Unit 1.W/ 920214 ltr.
EDWARDS,M.L. GATES,W.G. Omaha Public Power District. 92/01/31. 8pp. 60617:308-60617:315.

9202210268 Forwards annual accounting for 1991 per decommissioning funding plan trust agreement.
GATES,W.G. Omaha Public Power District. 92/02/10. WOOD,R.S. NRC - No Detailed Affiliation Given. 27pp. 60717:286-60717:312.

9202200006 Forwards fitness-for-duty program performance data for 6-month period ending 911231.
GATES,W.G. Omaha Public Power District. 92/02/13. Document Control Branch (Document Control Desk). 4pp. 60667:233-60667:236.

S. Reportable occurrences, LERs & related correspondence

9202280097 Part 21 rept re rotor pole mounting bolt torque EMD A20, A20C,A20C1 & A20C2 Generators w/serial numbers prior to 70-F1-XXXX should be inspected as soon as possible.
MITCHELL,M.V. MKW Power Systems, Inc. 92/01/24. MURLEY,T. Office of Nuclear Reactor Regulation, Director (Post 870411). 20pp. 60763:307-60763:326.

9202040028 Special rept on 920117,wide-range noble gas stack monitor RM-063M for post-accident monitoring declared inoperable & not returned to operable status within 7 days.Caused by faulty mechanical switch.Maint work order issued.
GATES,W.G. Omaha Public Power District. 92/01/28. Document Control Branch (Document Control Desk). 2pp. 60521:269-60521:270.

9202040011 LER 91-027-01:on 911007,RCS sample obtained through disconnected fitting on pressure transmitter root valve. Caused by personnel error.Personnel counseled.W/ 920131 ltr.
LINDQUIST,S.A. GATES,W.G. Omaha Public Power District. 92/01/31. 8pp. 60514:052-60514:059.

9202120026 PNO-IV-92-008:State of NE dept of environ control fined util civil penalty in amount of $7,500 for violation due to releases of acidic waste from waste lagoon into Missouri river in Mar & Oct 1991.States of NE & IA will be informed.
HARRELL,P.H. Region 4 (Post 820201). 92/02/04. 2pp. 60523:133-60523:134.

9202200171 Requests extension until 920306 to complete comprehensive licensed operator [illegible] local exam procedure,per LER 92-026.
GATES,W.G. Omaha Public Power District. 92/02/07. Document Control Branch (Document Control Desk). 1p. 60627:172-60627:172.

9202140137 PNO-IV-92-011:on 920210,declared 250-volt dc station 1B battery inoperable due to low voltage in Cell 89 & on 920207 1A 250-volt dc battery inoperable due to low voltage in Cell 110.Caused by internal corrosion contamination.
HARRELL,P.H. Region 4 (Post 820201). 92/02/11. 2pp. 60571:221-60571:222.

9202250360 LER 92-001-00:on 920121,alarms that indicated loss of 13.8 kv electric sys.Caused by inadequate design of RM-041/042 & 043 sample pump motor control.Sample pump restarted. W/920220 ltr.
VOSS,K.A. GATES,W.G. Omaha Public Power District. 92/02/20. 4pp. 60735:327-60735:330.

V. Operator Examinations

9202200063 Informs of licensing exams scheduled for week of 920622 & provides info necessary for preparation.
BEACH,A.B. Region 4 (Post 820201). 92/02/13. GATES,W.G. Omaha Public Power District. 12pp. 60610:187-60610:198.

DOCKET 50-286 INDIAN POINT STATION, UNIT 3

F. Security, medical, emergency & fire protection plans

9202030039 Forwards insp rept 50-286/91-26 on 911124-920104.Failure to note & take corrective action on deficiencies within two surveillance tests associated w/component cooling water pumps noted.
HEHL,C.W. Region 1 (Post 820201). 92/01/22. RUSSELL,J.E. Power Authority of the State of New York (New York Power Authority). 4pp. 60422:047-60422:[illegible]

--9202030043 Insp rept 50-286/91-26 on 911124-920104.Failure to note & take corrective action on deficiencies noted.Major areas inspected:plant operations,radiological controls,maint, security & emergency preparedness.
HAVERKAMP,D.R. Region 1 (Post 820201). 92/01/16. 24pp. 60422:051-60422:074.

P. Operating license stage documents & correspondence

9202100047 Notification of significant licensee meeting 92-11 on 920205 w/util in King of Prussia,PA to discuss radiation monitor operability.
HAVERKAMP,D.R. Region 1 (Post 820201). 92/01/28. Region 1 (Post 820201). 3pp. 60507:060-60507:062.

9202030203 Forwards response to NRC recommendations in 911223 safety evaluation of station blackout rule.Disagrees w/NRC consultant position that coping time analyses should be based on ability to achieve cold shutdown status.
BEEDLE,R.E. Power Authority of the State of New York (New York Power Authority). 92/01/29. Document Control Branch (Document Control Desk). 10pp. 60471:024-60471:033.

9202110262 Forwards response to Generic Ltr 91-11 re resolution of Generic Issues 48 & 49.
BEEDLE,R.E. Power Authority of the State of New York (New York Power Authority). 92/02/03. Document Control Branch (Document Control Desk). 5pp. 60587:033-60587:037.

9201300217 Suppl 1 to Generic Ltr 88-01 to all licensees of operating BWRs & holders of const permits for BWRs providing acceptable alternatives to NRC position on IGSCC in BWR austenitic stainless steel piping.
PARTLOW,J.G. Associate Director for Projects (Post 870411). 92/02/04. Consolidated Edison Co. of New York, Inc. 7pp. 60638:228-60638:234.

9202100377 Clarifies 920108 proposed changes to TS 3.11C re in-core moveable detector guide tubes.Revised TS encl.
BEEDLE,R.E. Power Authority of the State of New York (New York Power Authority). 92/02/04. Document Control Branch (Document Control Desk). 2pp. 60549:354-60549:356.

--9202100378 Proposed TS 3.11 re movable in-core instrumentation.
* Power Authority of the State of New York (New York Power Authority). 92/02/04. 1p. 60549:358-60549:356.

9202100372 Forwards application for amend to License DPR-64 to change frequency of control rod time testing (specified in Table 4.1-3) & calibr of analog rod position (specified in Table 4.1-1) to accomodate operation w/24 month operating cycle.
BEEDLE,R.E. Power Authority of the State of New York (New York Power Authority). 92/02/06. Document Control Branch (Document Control Desk). 2pp. 60574:016-60574:027.

--9202110068 Application for amend to License DPR-64,changing frequency of control rod drop time testing (specified in Table 4.1-3) & calibr of analog rod position (specified in Table 4.1-1) to accomodate operation w/24 month operating cycle.
BEEDLE,R.E. Power Authority of the State of New York (New York Power Authority). 92/02/06. 1p. 60574:016-60574:018.

--9202110070 Proposed Tech Specs re control rod drive testing.
* Power Authority of the State of New York (New York Power Authority). 92/02/06. 9pp. 60574:019-60574:027.

9202190391 Responds to request for additional info concerning proposed change to operating license expiration date.
BEEDLE,R.E. Power Authority of the State of New York (New York Power Authority). 92/02/11. Document Control Branch (Document Control Desk). 3pp. 60677:199-60677:201.

9202250017 Notification of significant licensee meeting 92-16 w/util on 920228 in Buchanan,NY re presentation of New York Power Authority self assessment program for facility.
HAVERKAMP,D.R. Region 1 (Post 820201). 92/02/18. Region 1 (Post 820201). 3pp. 60668:043-60668:045.

9202280004 Advises that util 920203 response to generic ltr 91-11 re resolution of generic issues 48 & 49 acceptable w/exception of time limitation administrative controls for vital instrument buses.Add response requested within 30 days.
CONGELLA,N.F. Project Directorate I-2. 92/02/25. BEEDLE,R.E. Power Authority of the State of New York (New York Power Authority). 3pp. 60726:307-60726:309.

Q. Inspection reports, IE Bulletins & correspondence

9202210213 Partial response to FOIA request for records.App B records encl & available in PDR.NRC review continuing.
GRIMSLEY,D.H. Division of Freedom of Information & Publications Services (Post 890205). 91/07/15. WILLIAMS,O.G. JRA Associates. 2pp. 60705:105-60705:269.

--8809140242 Requests that info contained in memo be included in NRC insp manual interpretation re svc water/UHS temp surveillance. Info addresses confusions stemming from Westinghouse STS ref to "average" water temp.
CRAIG,J.W. Plant Systems Branch (870411-890826). 88/08/31. HEBDON,F.J. Inspection & Licensing Program Branch (Post 880913). 2pp. 60705:114-60705:115.

9112200262 NRC Info Notice 91-087, "Hydrogen Embrittlement of Raychem Cryofit Couplings."
ROSSI,C.E. Division of Operational Events Assessment (Post 870411). 91/12/27. Consolidated Edison Co. of New York, Inc. 4pp. 60656:107-60656:110.

9112270125 NRC Info Notice 92-001, "Cable Damage Caused by Inadequate Cable Installation Procedures & Controls."
ROSSI,C.E. Division of Operational Events Assessment (Post 870411). 92/01/03. Consolidated Edison Co. of New York, Inc. 4pp. 60656:11. -60656:114.

9112300071 NRC Info Notice 92-003, "Remote Trip Function Failures in GE F-Frame Molded-Case Circuit Breakers."
ROSSI,C.E. Division of Operational Events Assessment (Post 870411). 92/01/06. Consolidated Edison Co. of New York, Inc. 6pp. 60656:115-60656:120.

9201020171 NRC Info Notice 92-005, "Residual Coil Insulation Breakdown in ABB RXMH2 Relays."
ROSSI,C.E. Division of Operational Events Assessment (Post 870411). 92/01/08. Consolidated Edison Co. of New York, Inc. 6pp. 60514:003-60514:008.

9201080305 NRC Info Notice 92-006, "Reliability of ATWS Mitigation Sys & Other NRC Required Equipment not Controlled by Plant TS."
ROSSI,C.E. Division of Operational Events Assessment (Post 870411). 92/01/15. Consolidated Edison Co. of New York, Inc. 4pp. 60486:077-60486:080.

9202030039 Forwards insp rept 50-286/91-26 on 911124-920104.Failure to note & take corrective action on deficiencies within two surveillance tests associated w/component cooling water pumps noted.
HEHL,C.W. Region 1 (Post 820201). 92/01/22. RUSSELL,J.E. Power Authority of the State of New York (New York Power Authority). 4pp. 60422:047-60422:074.

--9202030043 Insp rept 50-286/91-26 on 911124-920104.Failure to note & take corrective action on deficiencies noted.Major areas inspected:plant operations,radiological controls,maint, security & emergency preparedness.
HAVERKAMP,D.R. Region 1 (Post 820201). 92/01/16. 24pp. 60422:051-60422:074.

#201160195 NRC Info Notice 92-008, "Revised Protective Action Guidance for Nuclear Incidents."
CUNNINGHAM,R.E. Division of Industrial & Medical Nuclear Safety (Post 870729). 92/01/23. Consolidated Edison Co. of New York, Inc. 7pp. 60680:256-60680:262.

9202100075 Notification of significant licensee meeting 92-12 on 920205 w/util in King of Prussia,PA to discuss enforcement conference re inoperability of emergency diesel generator.
HAVERKAMP,D.R. Region 1 (Post 820201). 92/01/28. Region 1 (Post 820201). 3pp. 60507:063-60507:085.

9201280345 NRC Info Notice 92-010, "Brachytherapy Incidents Involving Ir-192 Wire Used in Endobronchial Treatments."
CUNNINGHAM,R.E. Division of Industrial & Medical Nuclear Safety (Post 870729). 92/01/31. Consolidated Edison Co. of New York, Inc. 4pp. 60656:121-60656:124.

9201310062 NRC Info Notice 92-011, "Soil & Water Contamination at Fuel Cycle Facilities."
CUNNINGHAM,R.E. Division of Industrial & Medical Nuclear Safety (Post 870729). 92/02/05. Consolidated Edison Co. of New York, Inc. 4pp. 60716:212-60716:215.

9202040079 NRC Info Notice 92-012, "Effects of Cable Leakage Currents on Instrument Settings & Indications."
ROSSI,C.E. Division of Operational Events Assessment (Post 870411). 92/02/10. Consolidated Edison Co. of New York, Inc. 4pp. 60656:125-60656:128.

920[illegible]57 Forwards insp rept 50-286/92-01 on 920106-10.No violations noted.
D[illegible],J.P. Region 1 (Post 820201). 92/02/20. RUSSELL,J.E. Power Authority of the State of New York (New York Power Authority). 2pp. 60783:342-60783:350.

--9202280068 Insp rept 50-286/92-01 on 920106-10.No violations noted. Major areas inspected:water chemistry control in primary & secondary sys,data on eddy current exam of steam generator tubes & review of insp on coolant sys during outage.
PATNAIK,P., GRAY,E.H. Region 1 (Post 820201). 92/02/06. 7pp. 60783:344-60783:350.

9202270334 Forwards Safety Insp Rept 50-286/92-02 on 920113-17. Violations noted.
HODGES,M.W. Region 1 (Post 820201). 92/02/21. RUSSELL,J.E. Power Authority of the State of New York (New York Power Authority). 4pp. 60737:001-60737:027.

--9202270341 Insp Rept 50-286/92-02 on 920113-0205.Violations noted.Major areas inspected:quality of instrument air that sys supplies to safety related components & corrective actions performed to resolve overload concern noted in LER 91-12-00.
GRECA,A.L., CALVERT,J.A., SKOKOWSKI,R.A. Region 1 (Post 820201). 92/02/21. 23pp. 60737:005-60737:027.

R. Periodic operating reports & related correspondence

9202180286 Monthly operating rept for Jan 1992 for Indian Point 3 Nuclear Power Plant.W/920206 ltr.
KELLY,L., RUSSELL,J.E. Power Authority of the State of New York (New York Power Authority). 92/01/31. 5pp. 60626:023-60626:027.

S. Reportable occurrences, LERs & related correspondence

9202100036 Forwards Licensee Event Repts 91-009-01 & revisions modify original causes & corrective actions.
RUSSELL,J.E. Power Authority of the State of New York (New York Power Authority). 92/01/31. Document Control Branch (Document Control Desk). 1p. 60581:001-60581:011.

--9202100045 LER 91-009-01.on 910711,missed backup sample for inoperable radiation monitor.Caused by scheduling of backup not sufficiently tracked.Operations Dept has implemented night order.
SORRELL,W., RUSSELL,J.E. Power Authority of the State of New York (New York Power Authority). 92/01/31. 6pp. 60581:002-60581:007.

--9202100053 LER 91-010-01.on 910718,number 32 steam generator steam line had been out of service past seven days w/o 14 day special rept being submitted.Caused by personnel errors.Licensing group provides review of occurrence repts.
SORRELL,W., RUSSELL,J.E. Power Authority of the State of New York (New York Power Authority). 92/01/31. 4pp. 60581:008-60581:011.

9202240233 LER 91-012-01.on 911121,procedural inadequacy discovered which could result in overload of vital buses during LOCA w/ offsite power available.Emergency & operating procedures revised.W/920218 ltr.
BYSTRAK,R., RUSSELL,J.E. Power Authority of the State of New York (New York Power Authority). 92/02/18. 6pp. 60735:195-60735:200.

9202280201 LER 92-002-00 on 910123,inoperable safeguards components identified Caused by faulted indicating lamp.Lamp socket & fuse replaced.W/920224 ltr.
DIAMOND,E., RUSSELL,J.E. Power Authority of the State of New York (New York Power Authority). 92/02/24. 6pp. 60764:188-60764:193.

DOCKET 50-287 OCONEE NUCLEAR STATION, UNIT 3

F. Security, medical, emergency & fire protection plans

9202110298 Forwards Rev 41 to "Duke Power Co Crisis Mgt Plan for Nuclear Stations."
TUCKER,H.B. Duke Power Co. 92/02/06. Document Control Branch (Document Control Desk). 2pp. 60570:157-60570:171.

→9202110300 Rev 41 to "Duke Power Co Crisis Mgt Plan for Nuclear Stations."
SAMPLE,M. Duke Power Co. 92/02/01. 13pp. 60570:159-60570:171.

9202270379 Forwards public version of revised crisis mgt implementing procedures,including Rev 43 to CMIP-1,Rev 43 to CMIP-5,Rev 33 to CMIP-6,Rev 25 to CMIP-13,Rev 6 to CMIP-18,Rev 4 to CMIP-22 & Rev 38 to CMIP-4.W/DH Grimsley 920224 release ltr.
TUCKER,H.B. Duke Power Co. 92/02/06. Document Control Branch (Document Control Desk). 2pp. 60719:256-60720:254.

→9202270393 Public version of revised crisis mgt implementing procedures,including Rev 43 to CMIP-1,Rev 43 to CMIP-5,Rev 33 to CMIP-6,Rev 25 to CMIP-13,Rev 6 to CMIP-18,Rev 4 to CMIP-22 & Rev 38 to CMIP-4.
* Duke Power Co. 92/02/06. 325pp. 60719:258-60720:254.

P. Operating license stage documents & correspondence

9202140092 Confirms arrangements for 920205 meeting to discuss items identified during design basis documentation program evaluations of facility electrical sys & corrective actions initiated on identified problems.
REYES,L.A. Region 2 (Post 820201). 92/01/22. HAMPTON,J.W. Duke Power Co. 3pp. 60571:103-60571:105.

9202140132 Forwards organizational chart of Region II which identifies managers & staff associated w/insp & regulation of Oconee plant.
EBNETER,S.D. Region 2 (Post 820201). 92/01/29. HAMPTON,J.W. Duke Power Co. 3pp. 60571:165-60571:166.

9202100162 Informs that response to Mr Lewis concerns re consideration of potential 2.206 petition will be issued after allegation review panel completes review of issue in accordance w/manual chapter 0517.
MATTHEW,D.B. Project Directorate II-3. 92/01/31. LAINAS,G.C. Associate Director for Projects (Post 870411). 2pp. 60519:175-60519:176.

9202110128 Forwards response to Generic Ltr 91-11, "Resolution of Generic Issues 48, 'LCOs for Class 1E Vital Instrument Buses' & 49, 'Interlocks & LCOs for Class 1E Tie Breakers.'" Administrative controls in place to address generic ltr.
TUCKER,H.B. Duke Power Co. 92/01/31. Document Control Branch (Document Control Desk). 12pp. 60576:084-60576:096.

9202110211 Informs that addl info needed to correct deficiencies noted in NRC review of Offsite Dose Calculation Manual.Util making efforts to issue revs to coincide w/submittal of Semi-Annual Radiological Effluent Release Rept.
TUCKER,H.B. Duke Power Co. 92/01/31. Document Control Branch (Document Control Desk). 1p. 60576:116-60576:116.

9201300217 Suppl 1 to Generic Ltr 88-01 to all licensees of operating BWRs & holders of const permits for BWRs providing acceptable alternatives to NRC position on IGSCC in BWR austenitic stainless steel piping.
PARTLOW,J.G. Associate Director for Projects (Post 870411). 92/02/04. Consolidated Edison Co. of New York, Inc. 7pp. 60838:226-60838:234.

9202060513 Forwards Request for Relief 92-04 from Section XI requirements of ASME Boiler & Pressure Vessel Code per 10CFR50.55a.Insp of welds found no service induced failure but slag inclusion in original welds. Baseline RT to follow.
HAMPTON,J.W. Duke Power Co. 92/02/04. Document Control Branch (Document Control Desk). 4pp. 60549:257-60549:260.

9202120116 Discusses task interface agreement (TIA 92-03) re crack in facility DHR drop line.
LAINAS,G. Assistant Director for Region II Reactors. 92/02/07. REYES,L. Assistant Director for Region II Reactors. 2pp. 60547:046-60547:047.

9202240293 Suppls 920102 application for amends to Licenses DPR-38, DPR-47 & DPR-55,based on recent util reorganization,per NRC request.
HAMPTON,J.W. Duke Power Co. 92/02/14. Document Control Branch (Document Control Desk). 3pp. 60715:030-60715:040.

→9202240295 Proposed,revised TS 6.1.2.1 re technical review & control activities & 6.1.3.1 re function of nuclear safety review board.
* Duke Power Co. 92/02/14. 8pp. 60715:033-60715:040.

9202250146 Notification of 920305 meeting w/util in Charlotte,NC to discuss status of various licensing activities & safety initiatives at Duke Power Co nuclear stations.
RINALDI,F. Project Directorate I-3. 92/02/19. MATTHEWS,D.B. Project Directorate II-3. 6pp. 60690:220-60690:225.

9202250321 Forwards Rev 0 to ONEI-0400-16, "Oconee 3,Cycle 14 Core Operating Limits Rept."
CANADY,K.S. Duke Power Co. 92/02/19. Document Control Branch (Document Control Desk). 1p. 60738:144-60738:169.

→9202250323 Rev 0 to "Oconee 3,Cycle 14 Core Operating Limits Rept."
* Duke Power Co. ONEI-0400-16 R00. 92/02/06. 25pp. 60738:145-60738:169.

9202270024 Forwards request for addl info concerning relief request from ASME boiler & pressure vessel code,Section XI, subsection IWP requirements.
WIENS,L.A. Project Directorate II-3. 92/02/19. HAMPTON,J.W. Duke Power Co. 4pp. 60718:173-60718:176.

Q. Inspection reports, IE Bulletins & correspondence

9112200262 NRC info Notice 91-087, "Hydrogen Embrittlement of Raychem Gryolit Couplings."
ROSSI,C.E. Division of Operational Events Assessment (Post 870411). 91/12/27. Consolidated Edison Co. of New York, Inc. 4pp. 60656:107-60656:110.

9112270125 NRC info Notice 92-001, "Cable Damage Caused by Inadequate Cable Installation Procedures & Controls."
ROSSI,C.E. Division of Operational Events Assessment (Post 870411). 92/01/03. Consolidated Edison Co. of New York, Inc. 4pp. 60656:111-60656:114.

9112300071 NRC info Notice 92-003, "Remote Trip Function Failures in GE F-Frame Molded-Case Circuit Breakers."
ROSSI,C.E. Division of Operational Events Assessment (Post 870411). 92/01/06. Consolidated Edison Co. of New York, Inc. 6pp. 60656:115-60656:120.

9201020171 NRC info Notice 92-005, "Potential Coil Insulation Breakdown in ABB RXMH2 Relays."
ROSSI,C.E. Division of Operational Events Assessment (Post 870411). 92/01/08. Consolidated Edison Co. of New York, Inc. 6pp. 60514:003-60514:008.

9202140224 Discusses insp repts 50-269/91-34,50-270/91-34 & 50-287/91-34 on 911123-1221 & forwards notice of violation.Concerns involving failure of compression fitting & consequent LOCA noted.
HERDT,A.R. Region 2 (Post 820201). 92/01/14. HAMPTON,J.W. Duke Power Co. 3pp. 60572:176-60572:200.

→9202140229 Notice of violation from insp on 911123-1221.Violation noted:operator chose to leave TBV in automatic in lieu of manual & controlled secondary pressure by lowering demand setpoint.
HERDT,A.R. Region 2 (Post 820201). 92/01/14. 2pp. 60572:179-60572:180.

→9202140232 Insp repts 50-269/91-34,50-270/91-34 & 50-287/91-34 on 911123-1221.Violations noted:Major areas inspected:RCS leakage that occurred on facility & loss of 87,000 gallons of reactor coolant water to reactor bldg.
HARMON,P.E., DESAI,B.B., POERTNER,W.K. Region 2 (Post 820201). 92/01/14. 18pp. 60572:181-60572:200.

9201080305 NRC info Notice 92-006, "Reliability of ATWS Mitigation Sys & Other NRC Required Equipment not Controlled by Plant TS."
ROSSI,C.E. Division of Operational Events Assessment (Post 870411). 92/01/15. Consolidated Edison Co. of New York, Inc. 4pp. 60486:077-60486:080.

9201160195 NRC info Notice 92-008, "Revised Protective Action Guidance for Nuclear Incidents."
CUNNINGHAM,R.E. Division of Industrial & Medical Nuclear Safety (Post 870729). 92/01/23. Consolidated Edison Co. of New York, Inc. 7pp. 60680:256-60680:262.

9202140147 Ack receipt of 920110 ltr informing NRC of steps taken to correct violations noted in insp repts 50-269/91-31, 50-270/91-31 & 50-287/91-31.Addl response will be submitted by 920216,per 920116 discussion.
HERDT,A.R. Region 2 (Post 820201). 92/01/23. HAMPTON,J.W. Duke Power Co. 3pp. 60571:204-60571:206.

9202140106 Forwards insp repts 50-269/91-35,50-270/91-35 & 50-287/91-35 on 911124-920104 & notice of violation.
HERDT,A.R. Region 2 (Post 820201). 92/01/29. HAMPTON,J.W. Duke Power Co. 3pp. 60571:111-60571:124.

→9202140112 Notice of violation from insp on 911124-920104.Violation noted:unit 3 was not operated & maintained per approved procedures.
HERDT,A.R. Region 2 (Post 820201). 92/01/29. 1p. 60571:114-60571:114.

→9202140115 Insp repts 50-269/91-35,50-270/91-35 & 50-287/91-35 on 911124-920104.Violations noted:Major areas inspected: operations,surveillance testing,maint activities & insp of open items.
HARMON,P.E., DESAI,B.B., POERTNER,W.K. Region 2 (Post 820201). 92/01/29. 10pp. 60571:115-60571:124.

9202140132 Forwards organizational chart of Region II which identifies managers & staff associated w/insp & regulation of Oconee plant.
EBNETER,S.D. Region 2 (Post 820201). 92/01/29. HAMPTON,J.W. Duke Power Co. 3pp. 60571:165-60571:166.

9202040403 Requests 60 day extension to reply to NRC Bulletin 88-008, "Thermal Stresses in Piping Connected to Reactor Coolant Sys."
HAMPTON,J.W. Duke Power Co. 92/01/30. Document Control Branch (Document Control Desk). 1p. 60526:353-60526:353.

9201280345 NRC Info Notice 92-010, "Brachytherapy Incidents Involving Ir-192 Wire Used in Endobronchial Treatments."
CUNNINGHAM,R.E. Division of Industrial & Medical Nuclear Safety (Post 870729). 92/01/31. Consolidated Edison Co. of New York, Inc. 4pp. 60656:121-60656:124.

9201310062 NRC Info Notice 92-011, "Soil & Water Contamination at Fuel Cycle Facilities."
CUNNINGHAM,R.E. Division of Industrial & Medical Nuclear Safety (Post 870729). 92/02/05. Consolidated Edison Co. of New York, Inc. 4pp. 60716:212-60716:215.

9202110216 Revises 911223 response to violations noted in Insp Repts 50-269/91-30,50-270/91-30 & 50-287/91-30.Corrective actions: open issues remaining at completion of Design Basis Document will be carried on Design punchlist.
HAMPTON,J.W. Duke Power Co. 92/02/06. Document Control Branch (Document Control Desk). 4pp. 60576:117-60576:120.

9202240007 Forwards requalification retake exam rept 50-269/92-301 for all facilities on 920120-24.No program evaluation completed.
PEEBLES,T.A. Region 2 (Post 820201). 92/02/07. TUCKMAN,M.S. Duke Power Co. 2pp. 60654:005-60654:006.

→9202240009 Exam rept 50-269/92-301 on 920120-24 for all facilities.Exam results:operator passed exam.
BALDWIN,R.S. Region 2 (Post 820201). 92/02/05. 2pp. 60654:005-60654:006.

9202240105 Forwards insp. repts 50-269/91-37,50-270/91-37 & 50-287/91-37 on 911223-24 & 27.No violations or deviations noted.
JULIAN,C.A. Region 2 (Post 820201). 92/02/07. HAMPTON,J.W. Duke Power Co. 4pp. 60655:205-60655:215.

--**9202240114** Insp repts 50-269/91-37,50-270/91-37 & 50-287/91-37 on 911222-23 & 27.No violations or deviations noted.Major areas inspected:pipe configuration & location of crack detected on 911214 in unit 3 low pressure injection sys suction line.
ECONOMOS,N.E., BLAKE,J.J. Region 2 (Post 820201). 92/01/24. 7pp. 60655:209-60655:215.

9202040079 NRC Info Notice 92-012, "Effects of Cable Leakage Currents on Instrument Settings & Indications."
ROSSI,C.E. Division of Operational Events Assessment (Post 870411). 92/02/10. Consolidated Edison Co. of New York, Inc. 4pp. 60656:125-60656:128.

9202210127 Submits response to 920114 ltr re violations noted in insp Repts 50-269/91-34,50-270/91-34 & 50-287/91-34.Corrective actions:compression fittings on tubing connected to CS & related HP sys inspected & tightened as necessary.
HAMPTON,J.W. Duke Power Co. 92/02/13. Document Control Branch (Document Control Desk). 6pp. 60684:083-60684:088.

9202240287 Responds to 911125 ltr to Representative Miller requesting assistance in obtaining info re operation of DPC nuclear stations.NRC does not calculate or track average number of violations for each operating nuclear station.
MURLEY,T.E. Office of Nuclear Reactor Regulation, Director (Post 870411). 92/02/19. CECIL,W. Affiliation Not Assigned. 7pp. 60680:043-60680:051.

9202250355 Responds to NRC 911213 ltr re violations noted in insp rept 50-269/91-31,50-270/91-31 & 50-287/91-31.Corrective actions: Radiation Protection Section Manual will be updated.
HAMPTON,J.W. Duke Power Co. 92/02/18. Document Control Branch (Document Control Desk). 3pp. 60749:145-60749:147.

R. Periodic operating reports & related correspondence

9202190143 Monthly operating repts for Jan 1992 for Oconee Nuclear Station Units 1,2 & 3.W/920214 ltr.
WILLIAMS,R.A., MOSER,S.W., MCCRAW,E.O. Duke Power Co. 92/01/31. 18pp. 60677:313-60677:330.

S. Reportable occurrences, LERs & related correspondence

9202260066 LER 91-009-01:on 911201,TS required containment isolation valve found mispositioned during forced outage.Valve may be open since 910322.Cause unknown.Method of documentation for subj routinely operated valves changed.W/920220 ltr.
BENESOLE,S.G., HAMPTON,J.W. Duke Power Co. 92/01/10. 9pp. 60764:112-60764:120.

9202210113 LER 92-001-01:on 920114,unit tripped on loss of main feedwater pumps.Caused by inappropriate action.Defective parts replaced & blank plugs installed in current measuring jacks of instruments issued.W/920213 ltr.
BENESOLE,S.G., HAMPTON,J.W. Duke Power Co. 92/02/13. 9pp. 60726:350-60726:358.

V. Operator Examinations

9202240007 Forwards requalification retake exam rept 50-269/92-301 for all facilities on 920120-24.No program evaluation completed.
PEEBLES,T.A. Region 2 (Post 820201). 92/02/07. TUCKMAN,M.S. Duke Power Co. 2pp. 60654:003-60654:006.

--**9202240009** Exam rept 50-269/92-301 on 920120-24 for all facilities.Exam results:operator passed exam.
BALDWIN,R.S., CASTO,C.A. Region 2 (Post 820201). 92/02/05. 2pp. 60654:005-60654:006.

DOCKET 50-289 THREE MILE ISLAND NUCLEAR STATION, UNIT 1

F. Security, medical, emergency & fire protection plans

9202040162 Responds to 911205 ltr re changes to plant Modified Amended Physical Security Plan identified as rev 28.Changes consistent w/provisions of 10CFR50.54(p) & acceptable for inclusion in plan.Safeguards info in encl,withheld.
JOYNER,J.H. Region 1 (Post 820201). 92/01/30. BROUGHTON,T.G. General Public Utilities Corp. - GPU Service Corp. 4pp. 60448:328-60448:331.

9202210093 Revised EPIPs,including Revs 1 to EPIP-TMI-09,EPIP-TMI-16, EPIP-TMI-19 & Rev 2 to EPIP-TMI-24.
* General Public Utilities Corp. - GPU Service Corp. 92/02/07. 30pp. 60684:303-60684:342.

9202250018 Forwards revised data point library sheet for ERDS, describing origination source of ERDS data being sent to NRC.
BROUGHTON,T.G. General Public Utilities Corp. - GPU Service Corp. 92/02/18. Document Control Branch (Document Control Desk). 2pp. 60750:011-60750:012.

P. Operating license stage documents & correspondence

9202040407 Forwards response to Generic Ltr 91-11, "Resolution of Generic Issues 48 'LCOs for Class 1E Vital Instrument Buses' & 49 'Interlocks & LCOs for Class 1E Tie Breakers.'"
BROUGHTON,T.G. General Public Utilities Corp. - GPU Service Corp. 92/01/30. Document Control Branch (Document Control Desk). 2pp. 60514:357-60514:358.

9201300217 Suppl 1 to Generic Ltr 88-01 to all licensees of operating BWRs & holders of const permits for BWRs providing acceptable alternatives to NRC position on IGSCC in BWR austenitic stainless steel piping.
PARTLOW,J.G. Associate Director for Projects (Post 870411). 92/02/04. Consolidated Edison Co. of New York, Inc. 7pp. 60838:228-60838:234.

9202100156 "TMI-1 Cycle 9 Startup Rept." W/920204 ltr.
BROUGHTON,T.G. General Public Utilities Corp. - GPU Service Corp. 92/02/04. 1p. 60560:134-60560:165.

9202200027 Forwards response to NRC 920116 request for addl info re spent fuel pool rerack.Current design basis of spent fuel pool cooling sys remains unchanged by proposed reracking of pool.
BROUGHTON,T.G. General Public Utilities Corp. - GPU Service Corp. 92/02/13. Document Control Branch (Document Control Desk). 3pp. 60679:240-60679:292.

Q. Inspection reports, IE Bulletins & correspondence

9112200262 NRC Info Notice 91-087, "Hydrogen Embrittlement of Raychem Cryofit Couplings."
ROSSI,C.E. Division of Operational Events Assessment (Post 870411). 91/12/27. Consolidated Edison Co. of New York, Inc. 4pp. 60656:107-60656:110.

9112270125 NRC Info Notice 92-001, "Cable Damage Caused by Inadequate Cable Installation Procedures & Controls."
ROSSI,C.E. Division of Operational Events Assessment (Post 870411). 92/01/03. Consolidated Edison Co. of New York, Inc. 4pp. 60656:111-60656:114.

9112300071 NRC Info Notice 92-003, "Remote Trip Function Failures in GE F Frame Molded-Case Circuit Breakers."
ROSSI,C.E. Division of Operational Events Assessment (Post 870411). 92/01/06. Consolidated Edison Co. of New York, Inc. 6pp. 60656:115-60656:120.

9201020171 NRC Info Notice 92-005, "Potential Coil Insulation Breakdown in ABB RXMH2 Relays."
ROSSI,C.E. Division of Operational Events Assessment (Post 870411). 92/01/08. Consolidated Edison Co. of New York, Inc. 6pp. 60514:003-60514:003.

9201080305 NRC Info Notice 92-006, "Reliability of ATWS Mitigation Sys & Other NRC Required Equipment not Controlled by Plant TS."
ROSSI,C.E. Division of Operational Events Assessment (Post 870411). 92/01/15. Consolidated Edison Co. of New York, Inc. 4pp. 60486:077-60486:080.

9201160195 NRC Info Notice 92-008, "Revised Protective Action Guidance for Nuclear Incidents."
CUNNINGHAM,R.E. Division of Industrial & Medical Nuclear Safety (Post 870729). 92/01/23. Consolidated Edison Co. of New York, Inc. 7pp. 60660:256-60660:262.

9201280345 NRC Info Notice 92-010, "Brachytherapy Incidents Involving Ir-192 Wire Used in Endobronchial Treatments."
CUNNINGHAM,R.E. Division of Industrial & Medical Nuclear Safety (Post 870729). 92/01/31. Consolidated Edison Co. of New York, Inc. 4pp. 60656:121-60656:124.

9202110010 Ack receipt of 920116 ltr informing NRC of steps taken to correct violations noted in insp 50-289/91-27.
HODGES,M.W. Region 1 (Post 820201). 92/01/31. BROUGHTON,T.G. General Public Utilities Corp. - GPU Service Corp. 2pp. 60516:031-60516:041.

9201310062 NRC Info Notice 92-011, "Soil & Water Contamination at Fuel Cycle Facilities."
CUNNINGHAM,R.E. Division of Industrial & Medical Nuclear Safety (Post 870729). 92/02/05. Consolidated Edison Co. of New York, Inc. 4pp. 60716:212-60716:215.

9202040079 NRC Info Notice 92-012, "Effects of Cable Leakage Currents on Instrument Settings & Indications."
ROSSI,C.E. Division of Operational Events Assessment (Post 870411). 92/02/10. Consolidated Edison Co. of New York, Inc. 4pp. 60656:125-60656:128.

9202200044 Forwards Forms NIS-1, "Owners Data Rept for Inservice Insps" & NIS-2, "Owners Rept for Repair or Replacements." NIS-1 forms covers ISI exams conducted between 900305 & 911115. NIS-2 rept cover repairs completed between 900404 & 920110.
BROUGHTON,T.G. General Public Utilities Corp. - GPU Service Corp. 92/02/13. Document Control Branch (Document Control Desk). 2pp. 60708:065-60708:119.

--**9202200065** Inservice insp repts for first & second interval exams conducted per ASME Code,Section XI 1974 & 1986 editions.
* General Public Utilities Corp. - GPU Service Corp. 92/02/11. 23pp. 60708:067-60708:109.

--**9202200226** Inservice insp repts for repairs or replacements completed between 900404 & 920110.
* General Public Utilities Corp. - GPU Service Corp. 92/02/11. 12pp. 60708:110-60708:119.

9202260213 Forwards Radiological Safety Insp Repts 50-289/92-02 & 50-320/92-02 on 920203-07.No violations noted.Programmatic weaknesses noted re personnel monitoring of individuals making power entries into Unit 1 reactor bldg.
JOYNER,J.H. Region 1 (Post 820201). 92/02/20. BROUGHTON,T.G., LONG,R.L. General Public Utilities Corp. - GPU Service Corp. pp. 60786:204-60786:214.

--**9202260216** Safety Insp Rpts 50-289/92-02 & 50-320/92-02 on 920203-07. No violations noted.Major areas inspected:radiological controls program,audits & appraisals,dosimetry,facility tours,respiratory protection,training & ALARA.
O'CONNELL,R., WEST,G., PASCIAK,W. Region 1 (Post 820201). 92/02/20. 8pp. 60786:207-60786:214.

R. Periodic operating reports & related correspondence

9202200128 Monthly operating rept for Jan 1992 for Three Mile Island Nuclear Station,Unit 1.W/920214 ltr.
HEYSEK,W.G., BROUGHTON,T.G. General Public Utilities Corp. - GPU Service Corp. 92/01/31. 7pp. 60667:158-60667:164.

S. Reportable occurrences, LERs & related correspondence

9202260348 LER 92-001-00:on 920122,inadvertent emergency feedwater initiation during planned maint due to installation error. Power cables from Train Nests "A2-6-6" & "A2-6-7" have been rewired to provide proper termination.W/920221 ltr.
KNIGHT,M.R., BROUGHTON,T.G. General Public Utilities Corp. + GPU Service Corp. 92/02/21. 7pp. 60764:138-60764:144.

DOCKET 50-290 PROOF TEST FACILITY

H. General correspondence

9202060024 Responds to FOIA request for repts,data compilations,notes, memoranda,records & photographs of site at Pawling,NY. Forwards documents listed on App A.Portions of records listed on App G withheld (FOIA Exemption 6).
GRIMSLEY,D.H. Division of Freedom of Information & Publications Services (Post 890205). 91/06/21. NORRIS,C.A. Affiliation Not Assigned. 11pp. 60612:191-60613:335.

--9202060465 Advises that effective immediately,all invoices & correspondence should be sent to Gulf United Nuclear Fu[illegible] at listed address.
MILLER,W.O. Office of Administ[illegible] 73/02/09. W[illegible] J.F. Office of the Controller (Pre 820418). 1p. [illegible]078.

--9202060495 Requests that all correspondence re ref licenses be sent to licensee at listed address.
LOYSEN,P. Gulf United Nuclear Fuels Corp. 72/[illegible]/06. O'LEARY,J.F. Atomic Energy Commission, Directorate of Licensing (720101-750118). 1p. 60613:079-60613:079.

P. Operating license stage documents & correspondence

9202060024 Responds to FOIA request for repts,data compilations,notes, memoranda,records & photographs of site at Pawling,NY. Forwards documents listed on App A.Portions of records listed on App G withheld (FOIA Exemption 6).
GRIMSLEY,D.H. Division of Freedom of Information & Publications Services (Post 890205). 91/06/21. NORRIS,C.A. Affiliation Not Assigned. 11pp. 60612:191-60613:335.

--9202100015 Advises that critical facility housing two test reactors surveyed on 740410.No evidence of contamination observed.
JERMAN,P.C. Atomic Energy Commission (Pre 750119). 74/04/24. Atomic Energy Commission (Pre 750119). 2pp. 60613:137-60613:138.

--9202100225 Conformed copy of application for amends to Licenses R-38, R-67,R-100,XR-91,SNM-696,XSNM-387,XSNM-246,XSNM-428, XSNM-468,XSNM-473,SNM-1409,R-49,CX-25,SNM-33,SNM-871, SMB-293,24-12988-01 & CPCSF-4 re license transfer.
ROLANDER,C.A. General Atomics (formerly GA Technologies, Inc./General Atomic Co.). 73/11/19. HUNTZING,L.M. Atomic Energy Commission (Pre 750119). 68pp. 60613:262-60613:330.

Q. Inspection reports, IE Bulletins & correspondence

9202060024 Responds to FOIA request for repts,data compilations,notes, memoranda,records & photographs of site at Pawling,NY. Forwards documents listed on App A.Portions of records listed on App G withheld (FOIA Exemption 6).
GRIMSLEY,D.H. Division of Freedom of Information & Publications Services (Post 890205). 91/06/21. NORRIS,C.A. Affiliation Not Assigned. 11pp. 60612:191-60613:335.

--9202100016 Forwards Insp Repts 70-0903/74-01,50-101/74-02 & 50-290/74-02 on 740409,11 & 15-16.
NELSON,P.R. Region I, IE (720101-810228). 74/04/24. LOYSEN,P. Gulf United Nuclear Fuels Corp. 2pp. 60613:139-60613:140.

--9202100019 Insp Repts 70-0903/74-01,50-101/74-02,50-290/74-02 on 740909-11 & 15-16.Major areas inspected:selective exam of procedures & representative records,interviews w/personnel & measurements/observations made by inspectors.
[illegible]MAN,P.C. Region I, IE (720101-810228). 74/04/24. 32pp. 60613:141-60613:172.

DOCKET 50-293 PILGRIM NUCLEAR POWER STATION, UNIT 1

F. Security, medical, emergency & fire protection plans

9202200266 Forwards util scenario package for scheduled 911212 full participation exercise for plant.
DAVIS,G.W. Boston Edison Co. 91/10/07. Document Control Branch (Document Control Desk). 2pp. 60621:334-60622:316.

--9202200271 "BECO Pilgrim Nuclear Power Station NRC/FEMA Evaluated Exercise 91-0-4 on 911212."
* Boston Edison Co. 91/12/12. 400pp. 60621:336-60622:316.

9202040099 Forwards emergency preparedness program & exercise insp rept 50-293/91-28 on 911211-16.Exercise performance adequately demonstrated ability to protect public health & safety.No weaknesses noted.
JOYNER,J.H. Region 1 (Post 820201). 92/01/23. DAVIS,G.W. Boston Edison Co. 4pp. 60448:191-60448:202.

--9202040105 Insp rept 50-293/91-28 on 911211-16.No violations or exercise weaknesses noted.Major areas inspected:licensee 911212 full-participation annual emergency preparedness exercise.
GORDON,C.Z., MCCABE,E.C. Region 1 (Post 820201). 92/01/16. 8pp. 60448:195-60448:202.

9202060491 Forwards final SALP Rept 50-293/90-99 for period 900816-910928.
MARTIN,T.T. Region 1 (Post 820201). 92/01/31. ANDERSON,R.A. Boston Edison Co. 3pp. 60545:291-60545:339.

--9202060505 Final SALP Rept 50-293/90-99 for period 900816-910928.
* Region 1 (Post 820201). 92/01/31. 28pp. 60545:294-60545:339.

9202250009 Forwards insp rept 50-293/92-01 on 920101-0203.Mgt commitment to purpose of fitness for duty program clearly demonstrated.
LINVILLE,J.C. Region 1 (Post 820201). 92/02/18. ANDERSON,R.A. Boston Edison Co. 3pp. 60668:022-60668:037.

--9202250012 Insp rept 50-293/92-01 on 920101-0203.No violations noted. Major areas inspected:plant operations,radiological controls,maint & surveillance,security & engineering & technical support.
ROGGE,J. Region 1 (Post 820201). 92/02/14. 12pp. 60668:025-60668:037.

J. Insurance & indemnity information

9202280177 Submits report of insurance to cover property damage to Pilgrim Nuclear Power Station per 10CFR50.54(w).
WAGNER,E.J. Boston Edison Co. 92/02/26. Document Control Branch (Document Control Desk). 2pp. 60786:178-60786:179.

P. Operating license stage documents & correspondence

9202[illegible]226 Forwards amend 140 to license DPR-35 & safety evaluation. Amend revises thermal & pressurization limit curves of figures 3.6.1 & 3.6.2 of tech specs & adds new curve to figure 3.6.3 to cover operations between power yrs.
EATON,R.B. Project Directorate I-3. 92/01/29. ANDERSON,R.A. Boston Edison Co. 4pp. 60494:249-60494:277.

--9202060233 Amend 140 to license DPR-35,revising thermal & pressurization limit curves of figures 3.6.1 & 3.6.2 of tech specs.
BUTLER,W. Project Directorate I-3. 92/01/29. 21pp. 60494:253-60494:273.

--9202060231 Safety evaluation supporting amend 140 to license DPR-35.
* Office of Nuclear Reactor Regulation, Director (Post 870411). 92/01/29. 4pp. 60494:274-60494:277.

9202120224 Forwards Rev 1 to EGG-NTA-9598, "Pump & Valve Inservice Testing Program."
EATON,R.B. Project Directorate I-2. 92/02/03. ANDERSON,R.A. Boston Edison Co. 4pp. 60566:044-60566:095.

--9202120227 Rev 1 to "Technical Evaluation Rept,Pump & Valve Inservice Testing Program,Pilgrim Nuclear Power Station."
HARTLEY,R.S. EG&G, Inc. FIN A-6812. EGG-NTA-9598 R0 [illegible]/31. NRC - No Detailed Affiliation Given. 49pp. 60566:047-60566:095.

9201300217 Suppl 1 to Generic Ltr 88-01 to all licensees of operating BWRs & holders of const permits for BWRs providing acceptable alternatives to NRC position on IGSCC in BWR austenitic stainless steel piping.
PARTLOW,J.G. Associate Director for Projects (Post 870411). 92/02/04. Consolidated Edison Co. of New York, Inc. 7pp. 60838:228-60838:234.

9202110119 Responds to Generic Ltr 91-11 re resolution of Generic Issues 48 & 49.Conclusions from review of applicability of subj generic issues to Electrical Distribution Sys procedures & TS listed.
ANDERSON,R.A. Boston Edison Co. 92/02/05. Document Control Branch (Document Control Desk). 2pp. 60585:353-60585:354.

9202210228 Application for amend to License DPR-35,changing TS to extend reactor protection sys instrumentation surveillance test intervals from 1 month to 3 months to provide for 12 & 6 h allowable out-of-svc times for repairs & tests.
ANDERSON,R.A. Boston Edison Co. 92/02/07. Document Control Branch (Document Control Desk). 8pp. 60714:155-60714:220.

--9202210230 Proposed tech specs re reactor protection sys (SCRAM) instrumentation requirements & reactor protection sys (SCRAM) min calibr frequencies for reactor protection instrument channels.
* Boston Edison Co. 92/02/07. 58pp. 60714:163-60714:220.

9202270030 Informs that no immediate concerns identified in review of licensee 901217,910226 & 910829 responses to generic ltr 89-10,suppl 3, "Consideration of NRC Sponsored Tests of MOV." TAC M77795 closed.
EATON,R.B. Project Directorate I-3. 92/02/18. ANDERSON,R.A. Boston Edison Co. 4pp. 60718:191-60718:194.

9202270036 Advises that response to Generic Ltr 91-11, "Resolution of Generic Issue 48,LCO for Class 1E Vital Instrument Buses & 49 Interlocks & LCO for Class 1E Tie Breakers," acceptable.
EATON,R.B. Project Directorate I-3. 92/02/19. ANDERSON,R.A. Boston Edison Co. 3pp. 60718:209-60718:211.

Q. Inspection reports, IE Bulletins & correspondence

9112200262 NRC Info Notice 91-087, "Hydrogen Embrittlement of Raychem Cryofit Couplings."
ROSSI,C.E. Division of Operational Events Assessment (Post 870411). 91/12/27. Consolidated Edison Co. of New York, Inc. 4pp. 60656:107-60656:110.

9112270125 NRC Info Notice 91-901, "Cable Damage Caused by Inadequate Cable Installation Procedures & Controls."
ROSSI,C.E. Division of Operational Events Assessment (Post 870411). 92/01/03. Consolidated Edison Co. of New York, Inc. 4pp. 60656:111-60656:114.

9112300071 NRC Info Notice 92-003, "Remote Trip Function Failures in GE F-Frame Molded-Case Circuit Breakers."
ROSSI,C.E. Division of Operational Events Assessment (Post 870411). 92/01/06. Consolidated Edison Co. of New York, Inc. 6pp. 60656:115-60656:120.

9201020171 NRC Info Notice 92-005, "Potential Coil Insulation Breakdown in ABB RXMH2 Relays."
ROSSI,C.E. Division of Operational Events Assessment (Post 870411). 92/01/08. Consolidated Edison Co. of New York, Inc. 6pp. 60514:003-60514:008.

9201080305 NRC Info Notice 92-006, "Reliability of ATWS Mitigation Sys & Other NRC Required Equipment not Controlled by Plant TS."
ROSSI,C.E. Division of Operational Events Assessment (Post 870411). 92/01/15. Consolidated Edison Co. of New York, Inc. 4pp. 60486:077-60486:080.

9202030111 Ack receipt of 911125 ltr informing NRC of steps taken to correct violations noted in insp rept 50-293/91-80.
DURR,J.P. Region 1 (Post 820201). 92/01/22. ANDERSON,R.A. Boston Edison Co. 4pp. 60423:141-60423:152.

9201160195 NRC Info Notice 92-008, "Revised Protective Action Guidance for Nuclear Incidents."
CUNNINGHAM,R.E. Division of Industrial & Medical Nuclear Safety (Post 870729). 92/01/23. Consolidated Edison Co. of New York, Inc. 7pp. 60680:256-60680:262.

9202030057 Forwards initial license exam rept 50-293/91-25OL, administered to nine employees on 911202-06.
BETTENHAUSEN,L. Region 1 (Post 820201). 92/01/23. DAVIS,G.W. Boston Edison Co. 4pp. 60422:165-60423:051.

--**9202030065** Exam rept 50-293/91-25OL on 911202-06.Exam results written exams & operating tests administered to three SRO-instant candidates & six RO candidates.All candidates passed exam & good preparedness for exams noted.
BONNETT,F.P., CONTE,R.J. Region 1 (Post 820201). 92/01/10. 182pp. 60422:169-60423:051.

9202040099 Forwards emergency preparedness program & exercise insp rept 50-293/91-28 on 911211-16.Exercise performance adequately demonstrated ability to protect public health & safety.No weaknesses noted.
JOYNER,J.H. Region 1 (Post 820201). 92/01/23. DAVIS,G.W. Boston Edison Co. 4pp. 60448:191-60448:202.

--**9202040105** Insp rept 50-293/91-28 on 911211-16.No violations or exercise weaknesses noted.Major areas inspected:licensee 91-212 full-participation annual emergency preparedness exercise.
GORDON,C.Z., MCCABE,E.C. Region 1 (Post 820201). 92/01/16. 8pp. 60448:195-60448:202.

92[illegible]2040123 Responds to NRC 900816 ltr re [illegible] Rept 50-293/90-99 covering 900816-910928.URI will continue to raise stds c[illegible] organization.
ANDERSON,R.A. Boston Edison Co. 92/01/2[illegible] [illegible]ent Control Branch (Document Control Desk). 2pp. 60491:106-60491:107.

9201280345 NRC Info Notice 92-010, "Brachytherapy Incidents Involving Ir-192 Wire Used in Endobronchial Treatments."
CUNNINGHAM,R.E. Division of Industrial & Medical Nuclear Safety (Post 870729). 92/01/31. Consolidated Edison Co. of New York, Inc. 4pp. 60656:121-60656:124.

9202060491 Forwards final SALP Rept 50-293/90-99 for period 900816-910928.
MARTIN,T.T. Region 1 (Post 820201). 92/01/31. ANDERSON,R.A. Boston Edison Co. 3pp. 60545:291-60545:339.

--**9202060506** Final SALP Rept 50-293/90-99 for period 900816-910920.
* Region 1 (Post 820201). 92/01/31. 26pp. 60545:294-60545:339.

9201310062 NRC Info Notice 92-011, "Soil & Water Contamination at Fuel Cycle Facilities."
CUNNINGHAM,R.E. Division of Industrial & Medical Nuclear Safety (Post 870729). 92/02/05. Consolidated Edison Co. of New York, Inc. 4pp. 60716:212-60716:215.

9202040079 NRC Info Notice 92-012, "Effects of Cable Leakage Currents on Instrument Settings & Indications."
ROSSI,C.E. Division of Operational Events Assessment (Post 870411). 92/02/10. Consolidated Edison Co. of New York, Inc. 4pp. 60656:125-60656:128.

9202250009 Forwards insp rept 50-293/92-01 on 920101-0203.Mgt commitment to purpose of fitness for duty program clearly demonstrated.
LINVILLE,J.C. Region 1 (Post 820201). 92/02/18. ANDERSON,R.A. Boston Edison Co. 3pp. 60668:022-60668:037.

--**9202250012** Insp rept 50-293/92-01 on 920101-0203.No violations noted. Major areas inspected:plant operations,radiological controls,maint & surveillance,security & engineering & technical support.
ROGGE,J. Region 1 (Post 820201). 92/02/14. 12pp. 60668:025-60668:037.

R. Periodic operating reports & related correspondence

9202040018 Forwards Fitness-for-Duty performance data sheets per 10CFR26.71(d) for Jul-Dec 1991.
ANDERSON,R.A. Boston Edison Co. 92/01/27. Document Control Branch (Document Control Desk). 5pp. 60517:301-60517:305.

9202210140 Monthly operating rept for Jan 1992 for Pilgrim Nuclear Power Station W/ 920213 ltr.
MUNRO,M., BOULLETTE,E.T. Boston Edison Co. 92/01/31. 8pp. 60717:329-60717:336.

9202240332 "NPDES Discharge Monitoring Rept for Jan 1992 for Pilgrim Nuclear Power Station." W/920218 ltr.
WAGNER,E.J. Boston Edison Co. 92/01/31. 9pp. 60736:0[illegible]1-60736:029.

S. Reportable occurrences, LERs & related correspondence

9202280071 LER 92-001-00:on 911219,damping ratios were found to not conform w/ damping ratios approved by NRC for use at Pilgrim Station.Caused by personnel error in judgement.Piping re valuated & declared operable.W/920221 ltr.
CALFA,J.P., ANDERSON,R.A. Boston Edison Co. 92/02/21. 6pp. 60764:169-60764:174.

9202280048 LER 91-008-01:on 910430,three automatic group 1 isolation occurred due to false high reactor water level signal while shutdown.Plant change & temporary mod implemented.W/920224 ltr.
MCELHINNEY,T., ANDERSON,R.A. Boston Edison Co. 92/02/24. 8pp. 60764:161-60764:168.

U. Congressional/Executive Correspondence

9202050273 Responds to 911218 ltr requesting info on NRC oversight of radionuclide discharges from plant in Plymouth,MA.Licensee monitoring efforts at site reported to NRC & being reviewed by Commonwealth of MA.
THE CHAIRMAN, SELIN,I. Commissioners (Post 750119). 92/01/24. STUDDS,G.E. House of Rep., Merchant Marine & Fisheries. 12pp. 60486:137-60486:150.

--**9202050281** Requests info re NRC oversight of discharge of radionuclides from plant in Plymouth,MA.
STUDDS,G.E. House of Rep., Merchant Marine & Fisheries. 91/12/18. THE CHAIRMAN, SELIN,I. Commissioners (Post 750119). 2pp. 60486:149-60486:150.

9202240274 Responds to questions concerning plant licensing issues. Govt senior mgt required to take steps to improve agency performance.
THE CHAIRMAN Commissioners (Post 750119). 92/02/14. KOSTMAYER,P.H. House of Rep., Interior & Insular Affairs. 4pp. 60680:073-60680:140.

--**9202240289** Responds to 920129 ltr re questions concerning recipient 900227.Kostmayer 900307 ltrs & Commission 900315 answers provided in ref to plant licensing issues.Commission instructing senior mgt on steps to impr[illegible] performance.
THE CHAIRMAN Commissioners (Post 750119). 92/02/[illegible] KENNEDY,E./1. Senate. 4pp. 60680:077-60680:077.

--**9202240310** Responds to 920129 ltr re questions concerning Kennedy 900227,Kostmayer 900307 ltrs & Commission 900315 answers provided in ref to plant licensing issues.Commission instructing senior mgt on steps to im[illegible]ve performance.
THE CHAIRMAN Commissioners (Post 750119). 92/02/14. KERRY,J.F. Senate. 60pp. 60680:078-60680:140.

V. Operator Examinations

9202030057 Forwards initial license exam rept 50-293/91-25OL, administered to nine employees on 911202-06.
BETTENHAUSEN,L. Region 1 (Post 820201). 92/01/23. DAVIS,G.W. Boston Edison Co. 4pp. 60422:165-60423:051.

--**9202030065** Exam rept 50-293/91-25OL on 911202-06.Exam results:written exams & operating tests administered to three SRO-instant candidates & six RO candidates.All candidates passed exam & good preparedness for exams noted.
BONNETT,F.P., CONTE,R.J. Region 1 (Post 820201). 92/01/1[illegible]. 182pp. 60422:169-60423:051.

9202040112 Advises that requalification program evaluation visit scheduled for wks of 920504 & 11,per NUREG-1021.Approved items listed in encl ref matl requirements should be furnished by 920316.
CONTE,R.J. Region 1 (Post 820201). 92/01/24. ANDERSON,R.A. Boston Edison Co. 12pp. 60448:257-60448:268.

DOCKET 50-295 ZION NUCLEAR POWER STATION, UNIT 1

F. Security, medical, emergency & fire protection plans

9202110234 Rev 01A to EPIP 0720-03 re GSEP augmentation for actual nuclear event.
* Commonwealth Edison Co. 91/10/30. 3pp. 60576:101-60576:103.

9202050022 Ack receipt of 920110 ltr transmitting Rev 26 to security plan.Changes inconsistent w/provisions of 10CFR50.54(p). Correction to security plan to address issues noted in encl requested.Encl withheld (ref 10CFR73.21 & 2.790).
GREGER,R.L. Region 3 (Post 820201). 92/01/29. KOVACH,T.J. Commonwealth Edison Co. 3pp. 60551:081-60551:083.

9202060041 Ack receipt of FEMA 911220 ltr & final exercise evaluation rept for offsite portion of plant emergency preparedness exercise conducted on 910626.No deficiencies identified.
GREGER,L.R. Region 3 (Post 820201). 92/01/29. REED,C. Commonwealth Edison Co. 2pp. 60484:148-60484:208.

--**9201130314** Forwards copy of final exercise rept for 910626 joint exercise of offsite radiological emergency response plans site-specific to plant.No deficiencies identified,however seven areas requiring C/A identified.W/o encl.
KWIATKOWSKI,D. Federal Emergency Management Agency. 91/12/20. CONGEL,F.J. Division of Radiation Protection & Emergency Preparedness (Post 870411). 1p. 60484:150-60484:150.

--**9201210081** Final "Exercise Rept of Zion Nuclear Power Station Joint Exercise on 910626."
* Federal Emergency Management Agency. 91/11/22. 58pp. 60484:151-60484:206.

9202060326 Change Request A-91-894 for Rev 15 to EPIP 100-1, "Acting Station Director/Station Director."
LANES,L.L. Commonwealth Edison Co. 92/01/29. 26pp. 60545:067-60545:093.

9202060341 Change Request A-92-021 to revised EPIP 330-1, "Classification of GSEP Conditions." Typo error correction form encl.
* Commonwealth Edison Co. 92/01/29. 49pp. 60504:229-60504:277.

9202210116 Public version of change request A-91-889 to rev 17 to EPIP 320-1, "Activation of GSEP Station Group." W/920218 release memo.
* Commonwealth Edison Co. 92/01/29. 18pp. 60665:015-60665:032.

9202100181 Revised index pages 1 & 2 to EPIP index.Rev corrects typos.
LOFFRED,C. Commonwealth Edison Co. 92/02/03. 4pp. 60558:054-60558:057.

9202210007 Revised EPIPs,including Rev 0 to EPIP 190-2,Rev 14 to EPIP 110-1,Rev 10 to EPIP 110-1,Rev 1 to EPIP 330-1,Rev 0 to EPIP 350-1,Rev 0 to EPIP 350-5,Rev 2 to EPIP 370-2,Rev 12 to EPIP 550-2 & Rev 8 to EPIP 550-2,Attachment A.
DOOLITTLE,T., EGGER,D. Commonwealth Edison Co. 92/02/06. 40pp. 60684:089-60684:128.

9202240324 Map pouches for onsite & offsite maps app to Corporate EPIP Series 3002-01.
* Commonwealth Edison Co. 92/02/06. 10pp. 60759:058-60759:073.

9202270191 Rev 4 to EPIP 100-1,revising Figure 8.3-1B, "Recommend Protective Actions-General Emergency" by adding arrow directing flow.
* Commonwealth Edison Co. 92/02/10. 3pp. 60779:118-60779:120.

J. Insurance & Indemnity Information

9202240321 Lists onsite property damage insurance in force at facilities.
LEZON,R.J. Commonwealth Edison Co. 92/02/14. Document Control Branch (Document Control Desk). 1p. 60715:029-60715:029.

P. Operating license stage documents & correspondence

9202050293 Discusses 911219-20 meeting of STS editorial panel re owners group representative proposed format & style changes that differ from NRC current style & format practices & those in Writers Guide issued for comment.
GRIMES,C.I. Technical Specifications Branch. 92/01/02. BUSH,L. Westinghouse Operating Plants Owners Group. 3pp. 60486:215-60486:217.

9202060019 Forwards responses to Generic Ltr 91-11, "Resolution of Generic Issues 48 'LCOs for Class 1E Vital Instrument Buses' & 49 'Interlocks & LCOs for Class 1E Tie Breakers.'"
CHRZANOWSKI,D. Commonwealth Edison Co. 92/01/24. MURLEY,T.E. Office of Nuclear Reactor Regulation, Director (Post 870411). 2pp. 60545:349-60545:350.

9202060020 Informs of status of updated FSAR to be completed by committed Mar [illegible] date & proposes to submit FSAR update w/ annual 10CFR50.59 rept in Mar.
[illegible] S.F. Commonwealth Edison Co. 92/01/29. MURLEY,T.E. Office of Nuclear [illegible] Regulation, Director (Post [illegible] 3411). 2pp. 60545:347-60545:348.

[illegible] Forwards amends 132 & 121 to license DPR-39 & DPR-48 & safety [illegible] ends change expiration date for Unit 1 from 081226 to 130406 & for [illegible] 1226 to 131114.
[illegible] Project Directorate III-1. 92/01/30. KOVACH,T.J. Commonwealth [illegible] p. 60538:200-60538:211.

[illegible] mends 132 & 121 to licenses DPR-39 & DPR-48,respectively, changing [illegible] tes for Unit 1 from 081226 to 130406 & for Unit 2 from 081226 to [illegible]
[illegible] J. Project Directorate III-2. 92/01/30. 6pp. 60538:202-60538:207.

[illegible] 9 Safety evaluation supporting amends 132 & 121 to licenses DPR-132 & [illegible] 21,respectively.
[illegible] Office of Nuclear Reactor Regulation, Director (Post 870411). 92/01/30. 4pp. 60538:208-60538:211.

9202210047 Forwards supplemental info,in ref to 910515 application for amends to Licenses DPR-39 & DPR-48,revising Spec 4.0.5 re inservice insp & testing of ASME components,pumps & valves, per telcon w/NRR.
STIMAC,S.F. Commonwealth Edison Co. 92/01/31. MURLEY,T.E. Office of Nuclear Reactor Regulation, Director (Post 870411). 3pp. 60664:227-60684:253.

--9202210048 Proposed Tech Specs 4.0.5 re inservice insp & testing of ASME components,pumps & valves.
* Commonwealth Edison Co. 92/01/31. 24pp. 60684:230-60684:253.

9202110530 Discusses plants requiring close monitoring due to safety significance.Summary of 920114-15 discussion encl.
TAYLOR,J.M. Ofc of the Executive Director for Operations. 92/02/03. O'CONNOR,J.J. Commonwealth Edison Co. 5pp. 60540:125-60540:129.

9201100217 Suppl 1 to Generic Ltr 88-01 to all licensees of operating BWRs & holders of const permits for BWRs providing acceptable alternatives to NRC position on IGSCC in BWR austenitic stainless steel piping.
PARTLOW,J.G. Associate Director for Projects (Post 870411). 92/02/04. Consolidated Edison Co. of New York, Inc. 7pp. 60838:228-60838:234.

9202100429 Forwards amends 132 & 121 to licenses DPR-39 & DPR-48 & safety evaluation.
BARRETT,R.J. Project Directorate III-2. 92/02/04. FRIESEMA,H.P. Northwestern Univ., Evanston, IL. 2pp. 60556:243-60556:256.

9202200205 Forwards seismic qualification documentation,per 920114 telcon re 911107 application for amend to Licenses DPR-39 & DPR-48,changing EDG TS to add surveillance requirements for new starting air sys to be installed.
STIMAC,S.F. Commonwealth Edison Co. 92/02/06. MURLEY,T.E. Office of Nuclear Reactor Regulation, Director (Post 870411). 6pp. 60687:149-60688:004.

--9202200208 Rev B to Procedure DL-CL 19-17-1052, "Qualification Program of Air Starting Sys."
PETIT, MOGENOT, PIERCHON SACM Diesel. 91/11/09. 7pp. 60687:155-60687:161.

--9202200210 Rev B to Procedure DL-QL 19-17-1054, "Qualification Test Procedure of Compressor Skid Assembly."
PETIT, MOGENOT, PIERCHON SACM Diesel. 91/02/07. 24pp. 60687:162-60687:165.

--9202200215 Rev 1 to Procedure DL-QL 19-17-1056, "Seismic Qualification of Air Receiver."
DA COSTA,M., RAJAONA,E., BRETON,D. SACM Diesel. 91/06/11. 149pp. 60687:186-60687:339.

--9202200222 "Diesel Generator Starting Air Receiver Pressure."
* Sargent & Lundy, Inc. 91-0138 R01. 92/02/07. 24p. 60687:340-60688:004.

9202180105 Confirms plans to hold mgt meeting on 920219 to discuss util Vision Through Quality Program & how various corporate programs being integrated to make programs effective.
GREENMAN,E.G. Region 3 (Post 820201). 92/02/10. REED,C. Commonwealth Edison Co. 2pp. 60579:096-60579:097.

9202200257 Revises TS Pages 169A & 172 per 910809 application for amends to Licenses DPR-39 & DPR-48,per NRC request, deleting Table 4.4-2, "Engineered Safeguards Equipment Test."
STIMAC,S.F. Commonwealth Edison Co. 92/02/13. MURLEY,T.E. Office of Nuclear Reactor Regulation, Director (Post 870411). 2pp. 60683:266-60683:275.

--9202200258 Proposed deleted TS Table 4.4-2, "Engineered Safeguards Equipment Test."
* Commonwealth Edison Co. 92/02/13. 8pp. 60683:266-60683:275.

9202240300 Provides results of large break LOCA reanalysis per 910710 application for amend to Licenses DPR-39 & DPR-48 re use of 15X15 VANTAGE 5 fuel in combination w/15X15 optimized fuel assembly core & ultimately for entire core.
STIMAC,S.F. Commonwealth Edison Co. 92/02/14. MURLEY,T.E. Office of Nuclear Reactor Regulation, Director (Post 870411). 48pp. 60716:040-60716:087.

9202280266 Clarifies topics discussed in 920206 ltr re position of SI pump breaker during RCS low temp conditions.SI pump breaker should be maintained energized during Low Temp Overpressure Protection.
STIMAC,S.F. Commonwealth Edison Co. 92/02/24. MURLEY,T.E. Office of Nuclear Reactor Regulation, Director (Post 870411). 2pp. 60786:308-60786:309.

Q. Inspection reports, IE Bulletins & correspondence

9112200262 NRC Info Notice 91-087, "Hydrogen Embrittlement of Raychem Gyrolit Coupling."
ROSSI,C.E. Division of Operational Events Assessment (Post 870411). 91/12/27. Consolidated Edison Co. of New York, Inc. 4pp. 60656:107-60656:110.

9112270125 NRC Info Notice 92-001, "Cable Damage Caused by Inadequate Cable Installation Procedures & Controls."
ROSSI,C.E. Division of Operational Events Assessment (Post 870411). 92/01/03. Consolidated Edison Co. of New York, Inc. 4pp. 60656:111-60656:114.

9112300071 NRC Info Notice 92-003, "Remote Trip Function Failures in GE F-Frame Molded-Case Circuit Breakers."
ROSSI,C.E. Division of Operational Events Assessment (Post 870411). 92/01/06. Consolidated Edison Co. of New York, Inc. 6pp. 60656:115-60656:120.

9201020171 NRC Info Notice 92-005, "Potential Coil Insulation Breakdown in ABB RXMH2 Relays."
ROSSI,C.E. Division of Operational Events Assessment (Post 870411). 92/01/08. Consolidated Edison Co. of New York, Inc. 6pp. 60514:003-60514:008.

9201060305 NRC Info Notice 92-006, "Reliability of ATWS Mitigation Sys & Other NRC Required Equipment not Controlled by Plant TS."
ROSSI,C.E. Division of Operational Events Assessment (Post 870411). 92/01/15. Consolidated Edison Co. of New York, Inc. 4pp. 60486:077-60486:080.

9201160195 NRC Info Notice 92-008, "Revised Protective Action Guidance for Nuclear Incidents."
CUNNINGHAM,R.E. Division of Industrial & Medical Nuclear Safety (Post 870729). 92/01/23. Consolidated Edison Co. of New York, Inc. 7pp. 60680:256-60680:262.

9202030186 Responds to SALP Repts 50-295/92-01 & 50-304/92-01, transmitted via NRC 920106 ltr.Vision through quality process undertaken to emphasize quality fundamentals & increase performance levels.
KOVACH,T.J. Commonwealth Edison Co. 92/01/28. Document Control Branch (Document Control Desk). 2pp. 60471:123-60471:124.

9202050014 Forwards insp repts 50-295/91-27 & 50-304/91-27 on 911128-920117 & notice of violation.
CLAYTON,B. Region 3 (Post 820201). 92/01/29. REED,C. Commonwealth Edison Co. 2pp. 60466:049-60466:065.

--9202050017 Notice of violation from insp on 911128-920117.Violation noted:failure to evaluate significance of inoperable CA & CB exhaust fans & appropriate TS limiting condition for operation not entered.
CLAYTON,B. Region 3 (Post 820201). 92/01/29. 2pp. 60466:051-60466:052.

--9202050024 Insp repts 50-295/91-27 & 50-304/91-27 on 911128-920117. Violations noted:Major areas inspected:summary of operations, operations safety verification & ESF sys walkdown,maint & surveillance observation & mgt meetings.
FARBER,M.J. Region 3 (Post 820201). 92/01/27. 33pp. 60466:053-60466:085.

9202050065 Forwards final SALP repts 50-295/92-01 & 50-304/92-01 for period of 901101-911031.
DAVIS,A.B. Region 3 (Post 820201). 92/01/29. REED,C. Commonwealth Edison Co. 2pp. 60466:242-60466:248.

--9202050081 Final SALP repts 50-295/92-01 & 50-304/92-01 for period of 901101 through 911031.
* Region 3 (Post 820201). 92/01/29. 5pp. 60466:244-60466:248.

9201280345 NRC Info Notice 92-010, "Brachytherapy Incidents Involving Ir-192 Wire Used in Endobronchial Treatments."
CUNNINGHAM,R.E. Division of Industrial & Medical Nuclear Safety (Post 870729). 92/01/31. Consolidated Edison Co. of New York, Inc. 4pp. 60656:121-60656:124.

9202210047 Forwards supplemental info,in ref to 910515 application for amends to Licenses DPR-39 & DPR-48,revising Spec 4.0.5 re inservice insp & testing of ASME components,pumps & valves, per telcon w/NRR.
STIMAC,S.F. Commonwealth Edison Co. 92/01/31. MURLEY,T.E. Office of Nuclear Reactor Regulation, Director (Post 870411). 3pp. 60664:227-60684:253.

--9202210048 Proposed Tech Specs 4.0.5 re inservice insp & testing of ASME components,pumps & valves.
* Commonwealth Edison Co. 92/01/31. 24pp. 60684:230-60684:253.

9201310062 NRC Info Notice 92-011, "Soil & Water Contamination at Fuel Cycle Facilities."
CUNNINGHAM,R.E. Division of Industrial & Medical Nuclear Safety (Post 870729). 92/02/05. Consolidated Edison Co. of New York, Inc. 4pp. 60716:212-60716:215.

9202040079 NRC Info Notice 92-012, "Effects of Cable Leakage Currents on Instrument Settings & Indications."
ROSSI,C.E. Division of Operational Events Assessment (Post 870411). 92/02/10. Consolidated Edison Co. of New York, Inc. 4pp. 60656:125-60656:128.

9202210289 Forwards SE granting second 10-yr internal inservice insp relief request IWB #10.
GARRETT,R.J. Project Directorate III-2. 92/02/13. KOVACH,T.J. Commonwealth Edison Co. 2pp. 60659:275-60659:281.

–9202210290 Safety evaluation granting second 10-yr interval inservice insp relief request IWB #12.
* Office of Nuclear Reactor Regulation, Director (Post 870411). 92/02/13. 5pp. 60659:277-60659:281.

9202240047 Forwards safety insp repts 50-295/92-02 & 50-304/92-02 on 920127-31.No violations or deviations noted.
GREGER,L.R. Region 3 (Post 820201). 92/02/14. REED,C. Commonwealth Edison Co. 2pp. 60654:137-60654:148.

–9202240048 Insp repts 50-295/92-02 & 50-304/92-02 on 920127-31.No viniations noted.Major areas inspected:radiation protection program,including respiratory protection,internal exposure control,contamination control & ALARA initiatives.
LOUDEN,P.L., MARKLEY,A.W., SNELL,W. Region 3 (Post 820201). 92/02/11. 10pp. 60654:139-60654:148.

R. Periodic operating reports & related correspondence

9202190185 Monthly operating repts for Jan 1992 for Zion Generating Station,Units 1 & 2.W/920214 ltr.
HERRON,R., JOYCE,T.P. Commonwealth Edison Co. 92/01/31. 14pp. 60677:284-60677:297.

S. Reportable occurrences, LERs & related correspondence

9202180237 LER 92-001-00:on 920109,Battery Room 211 ventilation fans determined inoperable during performance of equipment operator checklist.Caused by personnel error.Periodic Test (PT) PT-14 revised.W/920210 ltr.
SULVA,M., JOYCE,T.P. Commonwealth Edison Co. 92/02/10. 5pp. 60658:343-60658:347.

T. Hearing transcripts on non-antitrust matters

9202120063 Transcript of 920205 meeting in Rockville,MD re periodic briefing on operating reactors & fuel facilities.Pp 1-96.W/ viewgraphs.
* Commissioners (Post 750119). 92/02/05. 107pp. 60548:001-60548:106.

V. Operator Examinations

9202280237 Forwards master BWR/PWR generic fundamental exam w/answer key administered on 920205.W/o encls.
WRIGHT,G.C. Region 3 (Post 820201). 92/02/25. Consumers Power Co. 1p. 60783:341-60783:341.

DOCKET 50-296 BROWNS FERRY NUCLEAR POWER STATION, UNIT 3

F. Security, medical, emergency & fire protection plans

9202030168 Forwards Rev 1 to "Fire Protection Rept,Vols 1 & 3," including fire hazards analysis,safe shutdown analysis & Unit 2 App R safe shutdown program.Rept provided for review so util may implement Generic Ltrs 86-10 & 88-12.
ZERINGUE,O.J. Tennessee Valley Authority. 92/01/15. Document Control Branch (Document Control Desk). 4pp. 60510:157-60512:096.

–9202030172 Rev 1 to "Fire Protection Rept Vols 1 & 3."
DAVIS,T.R., ABBAS,R., CRISLER,H.E. Tennessee Valley Authority. 92/01/13. 375pp. 60510:161-60512:096.

9202050147 Revised EPIPs,including Rev 10 to EPIP-6, "Activation & Operation of Technical Support Ctr" & Rev 6 to EPIP-20, "Plant Data." W/920127 ltr.
ZERINGUE,O.J. Tennessee Valley Authority. 92/01/27. 44pp. 60544:275-60544:317.

9202180072 Revised EPIPs,including Rev 12 to EPIP-1, "Emergency Plan Classification Logic," Rev 10 to EPIP-6, "Activation & Operation of Technical Support Ctr" & Rev 9 to EPIP-7, "Activation & Operation of Operations..." W/920206 ltr.
ZERINGUE,O.J. Tennessee Valley Authority. 92/02/06. 27pp. 60626:291-60626:317.

9202260138 Forwards insp repts 50-259/91-43,50-260/91-43 & 50-296/91-43 on 911216-920116 & notice of violation,NOV concerned w/ violation re failure to follow unit separation procedure for personnel access.
WILSON,B.A. Region 2 (Post 820201). 92/02/06. NAUMAN,D.A. Tennessee Valley Authority. 4pp. 60689:342-60690:005.

–9202260146 Insp repts 50-259/91-43,50-260/91-43 & 50-260/91-43 on 911216-92C116.Violation noted.Major areas inspected: surveillance observation,maint observation,operational safety verification & fire protection.
PATTERSON,C.A. Region 2 (Post 820201). 92/02/04. 20pp. 60689:347-60690:005.

9202260185 Revised EPIPs,including Rev 8 to EPIP-2,Rev 10 to EPIP-3,Rev 9 to EPIP-4,Rev 10 to EPIP-5 & Rev 10 to EPIP-7.W/920219 ltr.
ZERINGUE,O.J. Tennessee Valley Authority. 92/02/19. 6pp. 60751:121-60751:186.

9202270140 Forwards Rev 18 to Security Personnel Training & Qualification Plan.Rev withheld (ref 10CFR2.790(d)(1)).
BURZYNSKI,M.J. Tennessee Valley Authority. 92/02/26. Document Control Branch (Document Control Desk). 2pp. 60751:357-60751:358.

P. Operating license stage documents & correspondence

9202050155 Advises that response will be issued by 920430 to "Generic Ltr 91-11, "Resolution of Generic Issues 48 "LCOs for Class 1E Vital Instrument Buses" & 49 "Interlocks & LCOs for Class 1E Tie Breakers."
ZERINGUE,O.J. Tennessee Valley Authority. 92/01/29. Document Control Branch (Document Control Desk). 3pp. 60543:336-60543:338.

9202050161 Provides info on licensee plans for completion of Unit 2 post-restart fuse program & similar programs for Units 1 & 3.Commitment summary contained on encl.
ZERINGUE,O.J. Tennessee Valley Authority. 92/01/29. Document Control Branch (Document Control Desk). 7pp. 60544:161-60544:167.

9202050166 Responds to NRC 920107 telcon request for clarification of evaluation of rod hung conduit sys.Evaluations will include drywells.Commitment summary contained on encl.
ZERINGUE,O.J. Tennessee Valley Authority. 92/01/27. Document Control Branch (Document Control Desk). 3pp. 60544:158-60544:160.

9202140233 Forwards organizational chart of Region II which identifies managers & staff associated w/insp & regulation of util sites.
EBNETER,S.D. Region 2 (Post 820201). 92/01/29. NAUMAN,D.A. Tennessee Valley Authority. 8pp. 60572:211-60572:218.

9202100206 Summary of 920123 meeting w/util in Rockville,MD re seismic design criteria for supports & ductwork of class I heating, ventilation & air conditioning sys.W/ attendance list & handouts.
ROSS,T.M. Project Directorate II-4 (formerly TVA Project Directorate) (Post 900603). 92/02/03. Project Directorate II-4 (formerly TVA Project Directorate) (Post 900603). 23pp. 60519:071-60519:093.

9202110538 Informs that plant placed in category requiring NRC authorization to operate & receive close monitoring.Plants placed in category have had significant weaknesses that warrant maintaining plant in cold shutdown.
TAYLOR,J.M. Ofc of the Executive Director for Operations. 92/02/03. KINGSLEY,O.D. Tennessee Valley Authority. 4pp. 60538:131-60538:134.

9201300217 Suppl 1 to Generic Ltr 88-01 to all licensees of operating BWRs & holders of const permits for BWRs providing acceptable alternatives to NRC position on IGSCC in BWR austenitic stainless steel piping.
PARTLOW,J.G. Associate Director for Projects (Post 870411). 92/02/04. Consolidated Edison Co. of New York, Inc. 7pp. 60638:228-60638:234.

9202100455 Forwards safety evaluation accepting licensee revised small bore piping & seismic qualification of instrument tubing programs.
WILLIAMS,J.F. Project Directorate II-4 (formerly TVA Project Directorate) (Post 900603). 92/02/04. NAUMAN,D.A. Tennessee Valley Authority. 3pp. 60515:343-60515:350.

–9202100457 Safety evaluation accepting licensee revised small bore piping & seismic qualification of instrument tubing programs for plant.
* Office of Nuclear Reactor Regulation, Director (Post 870411). 92/02/04. 5pp. 60515:347-60515:350.

9202100529 Forwards safety evaluation concluding that plant SPDS design description fully meets requirements of NUREG-0737, Suppl 1 & Generic Ltr 82-06.
ROSS,T.M. Project Directorate II-4 (formerly TVA Project Directorate) (Post 900603). 92/02/05. NAUMAN,D.A. Tennessee Valley Authority. 3pp. 60536:081-60536:087.

–9202100537 SER accepting util SPDS design description for plant,per NUREG-0737,Suppl 1.
* Office of Nuclear Reactor Regulation, Director (Post 870411). 92/02/05. 4pp. 60536:084-60536:087.

9202100278 Responds to 911212 request for add'l info re criteria for seismic qualification of lower drywell steel platforms & miscellaneous steel.
ZERINGUE,O.J. Tennessee Valley Authority. 92/02/06. Document Control Branch (Document Control Desk). 12pp. 60558:246-60558:257.

9202110181 Advises of unsatisfactory performance testing result by Nat'l Psychopharmacology Lab,Inc.QC specimens submitted for testing per 11 drug panel tested only for NIDA 5 drug panel due to clerical error at facilities.
BURYNSKI,M.J. Tennessee Valley Authority. 92/02/07. Document Control Branch (Document Control Desk). 3pp. 60576:047-60576:049.

9202120239 Discusses evaluation of long-term integrity of primary containment torus program.Proposed changes to insp listed.
WILLIAMS,J.F. Project Directorate II-4 (formerly TVA Project Directorate) (Post 900603). 92/02/10. NAUMAN,D.A. Tennessee Valley Authority. 4pp. 60556:187-60556:190.

9202140386 Notification of significant licensee meeting on 920221 in Rockville,MD to discuss status of facility operations, progress of return to svc & key licensing issues.
ROSS,T.M. Project Directorate II-4 (formerly TVA Project Directorate) (Post 900603). 92/02/11. HEBDON,F.J. Project Directorate II-4 (formerly TVA Project Directorate) (Post 900603). 3pp. 60581:321-60581:323.

9202240158 Forwards info re scope of testing planned for restart test program & power ascension testing programs,to support NRC review of programs.
ZERINGUE,O.J. Tennessee Valley Authority. 92/02/18. Document Control Branch (Document Control Desk). 43pp. 60715:119-60715:161.

Q. Inspection reports, IE Bulletins & correspondence

9112200262 NRC Info Notice 91-087, "Hydrogen Embrittlement of Raychem Cryofit Couplings."
ROSSI,C.E. Division of Operational Events Assessment (Post 870411). 91/12/27. Consolidated Edison Co. of New York, Inc. 4pp. 60656:107-60656:110.

9112270125 NRC Info Notice 92-001, "Cable Damage Caused by Inadequate Cable Installation Procedures & Controls."
ROSSI,C.E. Division of Operational Events Assessment (Post 870411). 92/01/03. Consolidated Edison Co. of New York, Inc. 4pp. 60656:111-60656:114.

9112300071 NRC Info Notice 92-003, "Remote Trip Function Failures in GE F-Frame Molded-Case Circuit Breakers."
ROSSI,C.E. Division of Operational Events Assessment (Post 870411). 92/01/06. Consolidated Edison Co. of New York, Inc. 6pp. 60656:115-60656:120.

9201020171 NRC Info Notice 92-005, "Potential Coil Insulation Breakdown in ABB RXMH2 Relays."
ROSSI,C.E. Division of Operational Events Assessment (Post 870411). 92/01/08. Consolidated Edison Co. of New York, Inc. 6pp. 60514:003-60514:008.

9201080305 NRC Info Notice 92-006, "Reliability of ATWS Mitigation Sys & Other NRC Required Equipment not Controlled by Plant TS."
ROSSI,C.E. Division of Operational Events Assessment (Post 870411). 92/01/15. Consolidated Edison Co. of New York, Inc. 4pp. 60486:077-60486:080.

9201160195 NRC Info Notice 92-008, "Revised Protective Action Guidance for Nuclear Incidents."
CUNNINGHAM,R.E. Division of Industrial & Medical Nuclear Safety (Post 870729). 92/01/23. Consolidated Edison Co. of New York, Inc. 7pp. 60680:256-60680:262.

9202050195 Forwards insp. rept. 50-259/91-42,50-260/91-42 & 50-296/91-42 on 911209-13.No violations or deviations identified.
JULIAN,C.A. Region 2 (Post 820201). 92/01/27. NAUMAN,D.A. Tennessee Valley Authority. 4pp. 60469:043-60469:057.

–9202050212 Insp repts 50-259/91-42,50-260/91-42 & 50-296/91-42 on 911209-13.No violations noted.Major areas inspected:ORD piping,HVAC,cable tray,conduit,small bore piping & torus attached piping programs for Unit 3 restart activities.
CHOU,R.C., BLAKE,J.J. Region 2 (Post 820201). 92/01/17. 11pp. 60469:047-60469:057.

9202140233 Forwards organizational chart of Region II which identifies managers & staff associated w/insp & regulation of util sites.
EBNETER,S.D. Region 2 (Post 820201). 92/01/24. NAUMAN,D.A. Tennessee Valley Authority. 8pp. 60572:211-60572:218.

9202140308 Confirms 920224-26 dates for NRC insp at plant.Insp will examine program developed in response to generic ltr 89-10, "Safety-Related Motor-Operated Valve Testing & Surveillance."
JULIAN,C.A. Region 2 (Post 820201). 92/01/29. NAUMAN,D.A. Tennessee Valley Authority. 5pp. 60572:320-60572:324.

9201280345 NRC Info Notice 92-010, "Brachytherapy Incidents Involving Ir-192 Wire Used in Endobronchial Treatments."
CUNNINGHAM,R.E. Division of Industrial & Medical Nuclear Safety (Post 870729). 92/01/31. Consolidated Edison Co. of New York, Inc. 4pp. [illegible] 5:121-60656:124.

9201310062 NRC Info Notice 92-011, "Soil & Water Contamination at Fuel Cycle Facilities."
CUNNINGHAM,R.E. Division of Industrial & Medical Nuclear Safety (Post 870729). 92/02/05. Consolidated Edison Co. of New York, Inc. 4pp. 60716:212-60716:215.

9202260138 Forwards insp. repts. 50-259/91-43,50-260/91-43 & 50-296/91-43 on 911216-920116 & notice of violation.NRC concerned w/ violation re failure to follow unit separation procedure for personnel access.
WILSON,B.A. Region 2 (Post 820201). 92/02/06. NAUMAN,D.A. Tennessee Valley Authority. 4pp. 60689:342-60690:005.

–9202260144 Notice of violation from insp on 911216-920116.Violation noted:NRC inspector identified unit 3 personnel w/o uniquely identifiable access badges.
* Region 2 (Post 820201). 92/02/06. 1p. 60689:346-60689:346.

–9202260146 Insp repts 50-259/91-43,50-260/91-43 & 50-260/91-43 on 911216-920116.Violation noted:Major areas inspected: surveillance observation,maint observation,operational safety verification & fire protection.
PATTERSON,C.A., KELLOGG,P. Region 2 (Post 820201). 92/02/04. 20pp. 60689:347-60690:005.

9202190062 Responds to NRC 920109 ltr re violations noted in insp rept 50-259/91-41,50-260/91-41 & 50-296/91-41 on 911116-911215. Corrective action:Manager issued a verbal stop work order for all telecommunications work associated w/contract.
ZERINGUE,O.J. Tennessee Valley Authority. 92/02/07. Document Control Branch (Document Control Desk). 7pp. 60679:162-60679:168.

9202040079 NRC Info Notice 92-012, "Effects of Cable Leakage Currents on Instrument Settings & Indications."
ROSSI,C.E. Division of Operational Events Assessment (Post 870411). 92/02/10. Consolidated Edison Co. of New York, Inc. 4pp. 60656:125-60656:128.

9202120239 Discusses evaluation of long-term integrity of primary containment torus program.Proposed changes to insp listed.
WILLIAMS,J.F. Project Directorate II-4 (formerly TVA Project Directorate) (Post 900603). 92/02/10. NAUMAN,D.A. Tennessee Valley Authority. 4pp. 60556:187-60556:190.

9202260088 Forwards insp. repts 50-259/92-01,50-260/92-01 & 50-296/92-01 on 920106-10.No violations or deviations noted.
JULIAN,C.A. Region 2 (Post 820201). 92/02/14. NAUMAN,D.A. Tennessee Valley Authority. 4pp. 60689:295-60689:305.

–9202260090 Insp repts 50-259/92-01,50-260/92-01 & 50-296/92-01 on 920106-10.No violations noted.Major areas inspected:piping sys & civil structures & previous open items.
CHOU,R.C., BLAKE,J.J. Region 2 (Post 820201). 92/02/10. 7pp. 60689:299-60689:305.

R. Periodic operating reports & related correspondence

9202060148 "ADEM Discharge Monitoring Rept for Dec 1991 for Brown Ferry Nuclear Plant."
* Tennessee Valley Authority. 91/12/31. 8pp. 60549:211-60549:218.

9202180272 Monthly operating repts for Jan 1992 for Brown Ferry Nuclear Power Plant,Units 1,2 & 3.W/920212 ltr.
RATLIFF,S.A., BARON,R.R. Tennessee Valley Authority. 92/01/31. 13pp. 60626:040-60626:052.

S. Reportable occurrences, LERs & related correspondence

9202260103 PNO-II-92-009:on 920212,truck carrying sea-land container involved in single vehicle accident in Nashville,TN.Driver statements claim,shifting load & wet weather contributed to accident.
DECKER,T. Region 2 (Post 820201). 92/02/13. 2pp. 60689:338-60689:339.

9202190129 LER 92-001-00:on 920125,valve logic channel A failed resulting in actuation of Engineered Safety Features.Caused by thermal aging of Type CR-120 relay coil.Failed relay coil replaced.W/920214 ltr.
RIDGELL,E.M., ZERINGUE,O.J. Tennessee Valley Authority. 92/02/14. 6pp. 60680:276-60680:282.

T. Hearing transcripts on non-antitrust matters

9202120063 Transcript of 920205 meeting in Rockville,MD re periodic briefing on operating reactors & fuel facilities.Pp 1-96.W/ viewgraphs.
* Commissioners (Post 750119). 92/02/05. 107pp. 60548:001-60548:106.

V. Operator Examinations

9202140201 Informs of 920109 meeting in Atlanta,GA to discuss reasons why requalification exam should be rescheduled for 921207. List of attendees & presentation summary encl.
PEEBLES,T.A. Region 2 (Post 820201). 92/01/15. NAUMAN,D.A. Tennessee Valley Authority. 8pp. 60572:135-60572:142.

DOCKET 50-297 NORTH CAROLINA STATE UNIV. PULSTAR REACTOR

H. General correspondence

9202040321 Notifies that PB Perez assigned Assoc Director,Nuclear Reactor Program effective 920201.
MAYO,C.W. North Carolina State Univ., Raleigh, NC. 92/01/22. NRC - No Detailed Affiliation Given. 2pp. 60521:332-60521:333.

DOCKET 50-298 COOPER NUCLEAR STATION

F. Security, medical, emergency & fire protection plans

9202040061 Ack receipt of 911122 ltr transmitting Rev 27 to safeguards plan.Changes consistent w/provisions of 10CFR50.54(p) w/ exception of listed items re security officer training.
BEACH,A.B. Region 4 (Post 820201). 92/01/29. HORN,G.R. Nebraska Public Power District. 3pp. 60521:305-60521:308.

9202040296 Rev 11 to EPIP 5.7.18, "Off-Site & Site Boundary Monitoring." W/920129 ltr.
HAYDEN,R., MACE,E., HORN,G.R. Nebraska Public Power District. 92/01/29. 21pp. 60483:227-60483:247.

9202050025 Forwards insp rept 50-298/91-27 on 911207-920118.No violations or deviations noted.
BEACH,A.B. Region 4 (Post 820201). 92/01/30. HORN,G.R. Nebraska Public Power District. 3pp. 60466:108-60466:121.

–9202050034 Insp rept 50-298/91-27 on 911207-920118.No violations noted. Major areas inspected:previously identified insp finding, onsite followup of events,operational safety verification & surveillance,maint observations & security.
HARRELL,P.H. Region 4 (Post 820201). 92/01/30. 11pp. 60466:111-60466:121.

9202100310 Rev 8 to EPIP 5.7.2, "Notification of Unusual Event." W/ 920204 ltr.
HORN,G.R. Nebraska Public Power District. 92/02/04. 5pp. 60558:237-60558:241.

9202120089 Notification of significant licensee meeting on 920212 at plant to discuss health physics & emergency planning concerns identified during recent insps.
YANDELL,L.A. Region 4 (Post 820201). 92/02/05. Region 4 (Post 820201). 1p. 60524:126-60524:126.

9202240148 Responds to NRC 920127 ltr re weaknesses in emergency preparedness program documented in insp. Rept 50-298/92-01 on 920109-10.Corrective actions:three operating crews retrained & evaluated on insp scenario.
HORN,G.R. Nebraska Public Power District. 92/02/14. Document Control Branch (Document Control Desk). 4pp. 60708:237-60708:240.

9202250062 Rev 15 to EPIP 5.7.10, "Personnel Assembly & Accountability." W/920219 ltr.
HORN,G.R. Nebraska Public Power District. 92/02/19. 17pp. 60749:254-60749:270.

9202260018 Discusses 920212 mgt meeting at plant re activities authorized by NRC license DPR-46 for station.Meeting beneficial & provided better understanding of licensee mgt controls in EP & HP areas.Meeting summary encl.
BEACH,A.B. Region 4 (Post 820201). 92/02/19. HORN,G.R. Nebraska Public Power District. 48pp. 60689:119-60689:166.

9202270084 Forwards D Kwiatkoski of FEMA 911120 ltr transmitting to NRC FEMA Region VII rept for 910724-25 emergency exercise.
BEACH,A.B. Region 4 (Post 820201). 92/02/20. HORN,G.R. Nebraska Public Power District. 4pp. 60737:204-60737:285.

–9202060553 Forwards final exercise rept for 910724-25 plume & ingestion exposure pathway exercise of offsite radiological emergency response plans of facility.No deficiencies identified.
KWIATKOWSKI,D. Federal Emergency Management Agency. 91/11/20. CONGEL,F.J. Division of Radiation Protection & Emergency Preparedness (Post 870411). 2pp. 60737:208-60737:209.

–9202060554 "Exercise Evaluation of Implementation of State & Local Radiological Emergency Response Plan Conducted 910724-[illegible] for Cooper Nuclear Station."
* Federal Emergency Management Agency. 91/10/24. 75pp. 60737:210-60737:285.

P. Operating license stage documents & correspondence

9202040176 Forwards communication description,survey questionnaire & data point library (DPL) to be used w/Emergency Response Data Sys (ERDS),per Rev 1 to NUREG-1394.
HORN,G.R. Nebraska Public Power District. 92/01/31. Document Control Branch (Document Control Desk). 39pp. 60483:165-60483:203.

9202050234 Submits progress update re Generic Ltr 88-20 "Individual Plant Exam for Severe Accident Vulnerability." Quantification of Level I model of PRA completed & integration & review of Level I PRA documentation underway.
HORN,G.R. Nebraska Public Power District. 92/01/31. Document Control Branch (Document Control Desk). 3pp. 60544:183-60544:185.

9202100074 Forwards response to Generic Ltr 91-11, "Resolution of Generic [illegible]ues 48 'LCOs for Class 1F Vital Instrument Buses' & 49 'Interlocks & LCOs for Class 1E Tie Breakers.'"
HORN,G.R. Nebraska Public Power District. 92/01/31. Document Control Branch (Document Control Desk). 3pp. 60560:046-60560:048.

9201300217 Suppl 1 to Generic Ltr 88-01 to all licensees of operating BWRs & holders of const permits for BWRs providing acceptable alternatives to NRC position on IGSCC in BWR austenitic stainless steel piping.
PARTLOW,J.G. Associate Director for Projects (Post 870411). 92/02/04. Consolidated Edison Co. of New York, Inc. 7pp. 60838:228-60838:234.

9202190341 Forwards safety evaluation accepting submittal re fracture mechanics of flaw indications.Analysis acceptable based on listed reasons.
BEVAN,R.B. Project Directorate IV-1. 92/02/13. HORN,G.R. Nebraska Public Power District. 3pp. 60680:001-60680:006.

--**9202190350** Safety evaluation accepting submittal re fracture mechanics evaluation of flaw indication.
* Office of Nuclear Reactor Regulation, Director (Post 870411). 92/02/13. 3pp. 60680:004-60680:006.

9202200625 Notification of 920221 mgt meeting w/util in Arlington,TX to discuss application of tech specs at plant & evaluation of info for equipment operability.
HARRELL,P.H. Region 4 (Post 820201). 92/02/13. Region 4 (Post 820201). 3pp. 60610:065-60610:066.

9202260018 Discusses 920212 mgt meeting at plant re activities authorized by NRC license DPR-46 for station.Meeting beneficial & provided better understanding of licensee mgt controls in EP & HP areas.Meeting summary encl.
BEACH,A.B. Region 4 (Post 820201). 92/02/19. HORN,G.R. Nebraska Public Power District. 4pp. 60689:119-60689:166.

9202250064 Advises that acceptance criteria for startup physics tests, described in "Reload 14,Cycle 15 - Startup Physics Testing, Cooper Nuclear Station," met.
HORN,G.R. Nebraska Public Power District. 92/02/20. Document Control Branch (Document Control Desk). 4pp. 60750:016-60750:019.

9202280125 Notifies that topical rept GE-NE-508-014-1191,rev 1, "Analysis of UT indications in Feedwater Nozzle-to-Vessel Welds N4A,N4C & N4D," will be withheld per 911209 request.
BEVAN,R.B. Project Directorate IV-1. 92/02/24. HORN,G.R. Nebraska Public Power District. 4pp. 60726:133-60726:136.

Q. Inspection reports, IE Bulletins & correspondence

9112200262 NRC Info Notice 91-087, "Hydrogen Embrittlement of Raychem Cryofit Couplings."
ROSSI,C.E. Division of Operational Events Assessment (Post 870411). 91/12/27. Consolidated Edison Co. of New York, Inc. 4pp. 60656:107-60656:110.

9112270125 NRC Info Notice 92-001, "Cable Damage Caused by Inadequate Cable Installation Procedures & Controls."
ROSSI,C.E. Division of Operational Events Assessment (Post 870411). 92/01/03. Consolidated Edison Co. of New York, Inc. 4pp. 60656:111-60656:114.

9112300071 NRC Info Notice 92-003, "Remote Trip Function Failures in GE F-Frame Molded-Case Circuit Breakers."
ROSSI,C.E. Division of Operational Events Assessment (Post 870411). 92/01/06. Consolidated Edison Co. of New York, Inc. 6pp. 60656:115-60656:120.

9201020171 NRC Info Notice 92-005, "Potential Coil Insulation Breakdown in ABB RXMH2 Relays."
ROSSI,C.E. Division of Operational Events Assessment (Post 870411). 92/01/08. Consolidated Edison Co. of New York, Inc. 6pp. 60514:003-60514:008.

9201080305 NRC Info Notice 92-006, "Reliability of ATWS Mitigation Sys & Other NRC Required Equipment not Controlled by Plant TS."
ROSSI,C.E. Division of Operational Events Assessment (Post 870411). 92/01/15. Consolidated Edison Co. of New York, Inc. 4pp. 60486:077-60486:080.

9201160195 NRC Info Notice 92-008, "Revised Protective Action Guidance for Nuclear Incidents."
CUNNINGHAM,R.E. Division of Industrial & Medical Nuclear Safety (Post 870729). 92/01/23. Consolidated E[illegible]on Co. of New York, Inc. 7pp. 60680:256-60680:262.

9202050025 Forwards insp rept 50-298/91-27 on 911207-920118.No violations or deviations noted.
BEACH,A.B. Region 4 (Post 820201). 92/01/30. HORN,G.R. Nebraska Public Power District. 3pp. 60466:108-60466:121.

--**9202050034** Insp rept 50-298/91-27 on 911207-920118.No violations noted. Major areas inspected,previously identified insp finding, onsite followup of events,operational safety verification & surveillance,maint observations & security.
HARRELL,P.H. Region 4 (Post 820201). 92/01/30. 11pp. 60466:111-60466:121.

9201280345 NRC Info Notice 92-010, "Brachytherapy Incidents Involving Ir-192 Wire Used in Endobronchial Treatments."
CUNNINGHAM,R.E. Division of Industrial & Medical Nuclear Safety (Post 870729). 92/01/31. Consolidated Edison Co. of New York, Inc. 4pp. 60656:121-60656:124.

9201310062 NRC Info Notice 92-011, "Soil & Water Contamination at Fuel Cycle Facilities."
CUNNINGHAM,R.E. Division of Industrial & Medical Nuclear Safety (Post 870729). 92/02/05. Consolidated Edison Co. of New York, Inc. 4pp. 60716:212-60716:215.

9202120069 Notification of significant licensee meeting on 920212 at plant to discuss health physics & emergency planning concerns identified during recent insps.
YANDELL,L.A. Region 4 (Post 820201). 92/02/05. Region 4 (Post 820201). 1p. 60524:126-60524:126.

9202040079 NRC Info Notice 92-012, "Effects of Cable Leakage Currents on Instrument Settings & Indications."
ROSSI,C.E. Division of Operational Events Assessment (Post 870411). 92/02/10. Consolidated Edison Co. of New York, Inc. 4pp. 60656:125-60656:128.

9202140099 Forwards Requalification Exam Rept 50-298/OL-91-02 of exam administered during wk of 911118 & 25.
BEACH,A.B. Region 4 (Post 820201). 92/02/10. HORN,G.R. Nebraska Public Power District. 3pp. 60571:088-60571:099.

--**9202140101** Requalification Exam Rept 50-298/OL-91-02 on 911118 & 25. Exam results:one SRO failed simulator exam,one SRO failed simulator & walkthrough exam & one of three crews evaluated as unsatisfactory.
PELLET,J.L. Region 4 (Post 820201). 92/01/31. 9pp. 60571:091-60571:099.

9202240148 Responds to NRC 920127 ltr re weaknesses in emergency preparedness program documented in insp Rept 50-298/92-0[illegible] on 920106-10.Corrective actions:three operating crews retrained & evaluated on [illegible]ap scenario.
HORN,G.R. Nebraska Public Power District. 92/02/14. Document Control Branch (Document Control Desk). 4pp. 60708:237-60708:240.

9202250121 Ack receipt of 920110 ltr informing NRC of steps taken to correct violations noted in insp rept 50-298/91-25. Reply responsive to concerns raised in notice of violation.
BEACH,A.B. Region 4 (Post 820201). 92/02/18. HORN,G.R. Nebraska Public Power District. 3pp. 60668:284-60668:294.

R. Periodic operating reports & related correspondence

9202040206 Forwards Fitness-For-Duty program semiannual performance rept for period Jul-Dec 1991.
HORN,G.R. Nebraska Public Power District. 92/01/28. Document Control Branch (Document Control Desk). 4pp. 60517:297-60517:300.

9202180293 Monthly operating rept for Jan 1992 for Cooper Nuclear Station.W/920205 ltr.
CAWLEY,J.T., MEACHAM,J.M. Nebraska Public Power District. 92/01/31. 5pp. 60626:006-60626:010.

S. Reportable occurrences, LERs & related correspondence

9202120061 PNO-IV-92-007:on 920203,licensee declared all four instruments (NBI-LIS-72A,-B,-C & -D)for reactor vessel level indication inoperable.Plant shutdown as required by TS. Licensee recalibrated 3 of 4 level instruments.
HARRELL,P.H. Region 4 (Post 820201). 92/02/03. 2pp. 60524:039-60524:040.

9202120065 PNO-IV-92-009:on 920203,licensee declared all four instruments (NBI-LIS-72A,-B,-C & -D) for reactor vessel level indication (RVLI) inoperable due to plant shutdown. Licensee recalibrated 3 of 4 RVLI instruments.
HARRELL,P.H. Region 4 (Post 820201). 92/02/05. 2pp. 60523:289-60523:290.

9202180121 RO:on 920207 250 volt battery sys A declared inoperable per TS 3.8.B.1.c pending cell 110 replacement.Nuclear safety & engineered safety sys operating under B sys which will be monitored daily.Replacement cell being prepared.
HORN,G.R. Nebraska Public Power District. 92/02/06. Document Control Branch (Document Control Desk). 2pp. 60625:331-60625:332.

9202140209 LER 92-001-00:on 920111,both pumps exceeded setpoints of high flow isolation switch.Caused by insufficient throttling of valve.Group 3 isolation was reset & B pump placed into operation.W/920210 ltr.
MYERS,J.R., MEACHUM,J.M. Nebraska Public Power District. 92/02/10. 4pp. 60656:269-60656:272.

9202250182 Part 21 rept re defect in AMOT Control Corp [illegible]ty trip valves for use in EDGs.Defective overspeed trip valve removed from DG [illegible] replacement & existing AMOT overspeed trip valve on DG 2 inspected & determined not to contain defect.
HORN,G.R. Nebraska Public Power District. 92/02/18. Document Control Branch (Document Control Desk). 4pp. 60818:004-60818:007.

V. Operator Examinations

9202140099 Forwards Requalification Exam Rept 50-298/OL-91-02 of exam administered during wk of 911118 & 25.
BEACH,A.B. Region 4 (Post 820201). 92/02/10. HORN,G.R. Nebraska Public Power District. 3pp. 60571:088-60571:099.

--**9202140101** Requalification Exam Rept 50-298/OL-91-02 on 911118 & 25. Exam results:one SRO failed simulator exam,one SRO failed simulator & walkthrough exam & one of three crews evaluated as unsatisfactory.
PELLET,J.L. Region 4 (Post 820201). 92/01/31. 9pp. 60571:091-60571:099.

DOCKET 50-301 POINT BEACH NUCLEAR PLANT, UNIT 2

F. Security, medical, emergency & fire protection plans

9202040437 Forwards Rev 6 to security plan.Summary of changes listed. Rev withheld (ref 10CFR3,50,70 & 73).
ZACH,J.J. Wisconsin Electric Power Co. 92/01/27. Document Control Branch (Document Control Desk). 2pp. 60486:218-60486:219.

9202040338 Responds to NRC 911231 ltr re violations/weaknesses noted in insp Repts 50-266/91-20 & 50-301/91-20 on 920828-1206, initiated by Safeguards Event Rept 91-S01-00.Corrective actions:contractor audits will include root cause analysis.
ZACH,J.J. Wisconsin Electric Power Co. 92/01/29. Document Control Branch (Document Control Desk). 3pp. 60521:237-60521:239.

9202180109 Forwards Public & Central Files versions of revised EPIPs, including Rev 14 to EPIP 1.1,Rev 6 to EPIP 1.1.1,Rev 3 to EPIP 1.1.2,Rev 22 to EPIP 1.2,Rev 20 to EPIP 1.3,Rev 7 to EPIP 2.1 & Rev 3 to EPIP 2.2.Central Files version withheld.
ZACH,J.J. Wisconsin Electric Power Co. 92/02/03. Document Control Branch (Document Control Desk). 1p. 60666:021-60667:070.

--**9202180116** Revised EPIPs,including Rev 14 EPIP 1.1,Rev 6 to EPIP 1.1.1, Rev 3 to EPIP 1.1.2,Rev 22 to EPIP 1.2,Rev 20 to EPIP 1.3, Rev 7 to EPIP 2.1,Rev 3 to EPIP 2.2,Rev 11 to EPIP 3.2,Rev 12 to EPIP 3.3,Rev 18 to EPIP 4.1 & Rev 8 to EPIP 4.2.
* Wisconsin Electric Power Co. 92/02/03. 225pp. 60666:022-60667:070.

9202110321 Ack receipt of Rev 6 to security plan,transmitted via 920127 ltr.Changes consistent w/provisions of 10CFR50.54(p) & acceptable.
GREGER,L.R. Region 3 (Post 820201). 92/02/06. ZACH,J.J. Wisconsin Electric Power Co. 1p. 60570:156-60570:156.

9202240058 Forwards insp repts 50-266/92-06 & 50-301/92-06 on 920127-31.No violations noted.
GREGER,L.R. Region 3 (Post 820201). 92/02/14. ZACH,J.J. Wisconsin Electric Power Co. 2pp. 60654:181-60654:191.

--**9202240067** Insp repts 50-266/91-06 & 50-301/92-06 on 920127-31.No violations noted.Major areas inspected:actions on previously noted items,actual emergency plan activations & operational status of emergency plan program.
PLOSKI,T. Region 3 (Post 820201). 92/02/14. 9pp. 60654:183-60654:191.

9202250100 Forwards insp repts 50-266/92-04 & 50-301/92-04 on 920101-31 & notice of violation.
KNOP,R.C. Region 3 (Post 820201). 92/02/14. ZACH,J.J. Wisconsin Electric Power Co. 2pp. 60668:245-60668:269.

--**9202250129** Insp repts 50-266/92-04 & 50-301/92-04 on 920101-31. Violation noted.Major areas inspected:corrective actions on previous findings,plant operations,radiological controls, maint & surveillance,emergency preparedness & security.
JACKIW,I.N. Region 3 (Post 820201). 92/02/14. 22pp. 60668:248-60668:269.

P. Operating license stage documents & correspondence

9202060433 Notification of contract execution: "NDE Support at Point Beach NPP." Contractor:TET,Inc.
MCCUBBIN,S. Contract Administration Branch (890205-900603). FIN L-14742. 92/01/22. SCHWINK,W.S. Office of Nuclear Reactor Regulation, Director (Post 870411). MODES,M., CHAMPION,T. NRC - No Detailed Affiliation Given. 1p. 60508:115-60508:117.

--**9202060446** Ltr contract NRC-03-90-028,definitizing task order 12,mod 1, "Nondestructive Exam Support at Point Beach Nuclear Power Plant."
SCOTT,M.L. Contract Administration Branch 1 (Post 900603). FIN L-14742. 91/11/22. PAYNE,D. TET, Inc. 2pp. 60508:116-60508:117.

9202040130 Application for amends to Licenses DPR-24 & DPR-27, increasing testing interval for reactor protection & safeguards circuits from monthly to quarterly & removing test requirement for analog rod position.
ZACH,J.J. Wisconsin Electric Power Co. 92/01/29. Document Control Branch (Document Control Desk). 11pp. 60517:322-60517:340.

--**9202040135** Proposed Tech Specs re min frequencies for checks,calibr & test of instrument channels.
* Wisconsin Electric Power Co. 92/01/29. 8pp. 60517:333-60517:340.

9201300217 Suppl 1 to Generic Ltr 88-01 to all licensees of operating BWRs & holders of const permits for BWRs providing acceptable alternatives to NRC position on IGSCC in BWR austenitic stainless steel piping.
PARTLOW,J.G. Associate Director for Projects (Post 870411). 92/02/04. Consolidated Edison Co. of New York, Inc. 7pp. 60838:228-60838:234.

9202110225 Confirms plans as discussed between GJ Maxfield of util & J Gadzala of NRC re 920214 meeting in Two Rivers,WI to discuss plant activities & other items of mutual interest.
GREENMAN,E.G. Region 3 (Post 820201). 92/02/05. ZACH,J.J. Wisconsin Electric Power Co. 1p. 60517:201-60517:201.

9202210273 Summary of 920130 meeting w/util in Rockville,MD re current technical activities,organizational changes & long range planning.Meeting agenda encl.
SAMWORTH,R.B. Project Directorate III-3. 92/02/11. Project Directorate III-3. 4pp. 60665:330-60665:333.

9202230181 Advises of completion of all actions associated w/Generic Ltr 89-06 re implementation of SPDS per NUREG-0737,Suppl 1 & NUREG-1342.
ZACH,J.J. Wisconsin Electric Power Co. 92/02/14. SAMWORTH,R. Project Directorate I-3. 1p. 60627:163-60627:163.

9202250135 Confirms plans to conduct mgt meeting on 920224 in Glen Ellyn,IL to discuss corrective actions re MSIV failures.
GREENMAN,E.G. Region 3 (Post 820201). 92/02/19. ZACH,J.J. Wisconsin Electric Power Co. 2pp. 60668:304-60668:305.

9202250101 Application for amends to Licenses DPR-24 & DPR-27, consisting of TS Change Request 149 re main steam sys valve testing & operability.
ZACH,J.J. Wisconsin Electric Power Co. 92/02/21. Document Control Branch (Document Control Desk). 7pp. 60738:063-60738:072.

--**9202250105** Proposed Tech Specs re main steam sys valve testing & operability.
* Wisconsin Electric Power Co. 92/02/21. 3pp. 60738:070-60738:072.

Q. Inspection reports, IE Bulletins & correspondence

9112200262 NRC Info Notice 91-087, "Hydrogen Embrittlement of Raychem Cryofit Couplings."
ROSSI,C.E. Division of Operational Events Assessment (Post 870411). 91/12/27. Consolidated Edison Co. of New York, Inc. 4pp. 60656:107-60656:110.

9112270125 NRC Info Notice 92-001, "Cable Damage Caused by Inadequate Cable Installation Procedures & Controls."
ROSSI,C.E. Division of Operational Events Assessment (Post 870411). 92/01/03. Consolidated Edison Co. of New York, Inc. 4pp. 60656:111-60656:114.

9112300071 NRC Info Notice 92-003, "Remote Trip Function Failures in GE F-Frame Molded-Case Circuit Breakers."
ROSSI,C.E. Division of Operational Events Assessment (Post 870411). 92/01/06. Consolidated Edison Co. of New York, Inc. 6pp. 60656:115-60656:120.

9201020171 NRC Info Notice 92-005, "Potential Coil Insulation Breakdown in ABB RXMH2 Relays."
ROSSI,C.E. Division of Operational Events Assessment (Post 870411). 92/01/08. Consolidated Edison Co. of New York, Inc. 6pp. 60514:003-60514:008.

9201080305 NRC Info Notice 92-006, "Reliability of ATWS Mitigation Sys & Other NRC Required Equipment not Controlled by Plant TS."
ROSSI,C.E. Division of Operational Events Assessment (Post 870411). 92/01/15. Consolidated Edison Co. of New York, Inc. 4pp. 60486:077-60486:080.

9201160195 NRC Info Notice 92-008, "Revised Protective Action Guidance for Nuclear Incidents."
CUNNINGHAM,R.E. Division of Industrial & Medical Nuclear Safety (Post 870729). 92/01/23. Consolidated Edison Co. of New York, Inc. 7pp. 60680:256-60680:262.

9202040338 Responds to NRC 911231 ltr re violations/weaknesses noted in insp Repts 50-266/91-20 & 50-301/91-20 on 920828-1206, initiated by Safeguards Event Rept 91-S01-00.Corrective actions:contractor audits will include root cause analysis.
ZACH,J.J. Wisconsin Electric Power Co. 92/01/29. Document Control Branch (Document Control Desk). 3pp. 60521:237-60521:239.

9201280345 NRC Info Notice 92-010, "Brachytherapy Incidents Involving Ir-192 Wire Used in Endobronchial Treatments."
CUNNINGHAM,R.E. Division of Industrial & Medical Nuclear Safety (Post 870729). 92/01/31. Consolidated Edison Co. of New York, Inc. 4pp. 60656:121-60656:124.

9202110002 Ack receipt of 920129 ltr in response to 911231 ltr which transmitted notice of violation associated w/insp repts 50-266/91-20 & 50-301/91-20.
GREGER,L.R. Region 3 (Post 820201). 92/02/04. ZACH,J.J. Wisconsin Electric Power Co. 1p. 60516:001-60516:001.

9202110190 Ack receipt of 920127 ltr informing NRC of steps taken to correct violations noted in insp repts 50-266/90-26 & 50-301/90-26.
MILLER,H.J. Region 3 (Post 820201). 92/02/04. ZACH,J.J. Wisconsin Electric Power Co. 2pp. 60517:154-60517:157.

--**9202110203** Responds to NRC 910307 ltr re violations noted in insp repts 50-266/90-26 & 50-301/90-26.Corrective actions:installation of DC ground detection sys to be completed no later than 920228.
ZACH,J.J. Wisconsin Electric Power Co. 92/01/27. MARTIN,T.O. Region 3 (Post 820201). 2pp. 60517:156-60517:157.

9201310062 NRC Info Notice 92-011, "Soil & Water Contamination at Fuel Cycle Facilities."
CUNNINGHAM,R.E. Division of Industrial & Medical Nuclear Safety (Post 870729). 92/02/05. Consolidated Edison Co. of New York, Inc. 4pp. 60716:212-60716:215.

9202110107 Forwards safety insp repts 50-266/92-05 & 50-301/92-05 on 920113-17.No violations noted.
GREGER,L.R. Region 3 (Post 820201). 92/02/05. ZACH,J.J. Wisconsin Electric Power Co. 2pp. 60517:018-60517:028.

--**9202110112** Insp repts 50-266/92-05 & 50-301/92-05 on 920113-17.No violations or deviations noted.Major areas inspected: organization & mgt controls,training,audits & appraisals, external exposure control & air cleaning sys.
KOZAK,T.J., LOUDEN,P., SNELL,W. Region 3 (Post 820201). 92/02/05. 2pp. 60517:018-60517:028.

9202120131 Responds to NRC 920110 ltr re notice of violation from Insp Repts 50-266/91-25 & 50-301/91-25 & forwards payment of civil penalty in amount of $150,000.Corrective actions: Unit 1 valve operators cleaned & refurbished.
ZACH,J.J. Wisconsin Electric Power Co. 92/02/05. Ofc of Enforcement (Post 870413). 10pp. 60587:198-60587:207.

9202040079 NRC Info Notice 92-012, "Effects of Cable Leakage Currents on Instrument Settings & Indications."
ROSSI,C.E. Division of Operational Events Assessment (Post 870411). 92/02/10. Consolidated Edison Co. of New York, Inc. 4pp. 60656:125-60656:128.

9202200091 Forwards insp repts 50-266/92-02 & 50-301/92-02 on 920106-10.No violations noted.
GREENMAN,E.G. Region 3 (Post 820201). 92/02/11. ZACH,J.J. Wisconsin Electric Power Co. 3pp. 60610:256-60610:281.

--**9202200094** Insp repts 50-266/92-02 & 50-301/92-02 on 920106-10.No violations noted.Major areas inspected:plant operations, maint & surveillance,engineering & technical support & safety assessment/quality verification.
KNOP,R.C. Region 3 (Post 820201). 92/02/10. 23pp. 60610:259-60610:281.

9202240058 Forwards insp repts 50-266/92-06 & 50-301/92-06 on 920127-31.No violations noted.
GREGER,L.R. Region 3 (Post 820201). 92/02/14. ZACH,J.J. Wisconsin Electric Power Co. 2pp. 60654:181-60654:191.

--**9202240067** Insp repts 50-266/91-06 & 50-301/92-06 on 920127-31.No violations noted.Major areas inspected:actions on previously noted items,actual emergency plan activations & operational status of emergency plan program.
PLOSKI,T., COX,C., MCCORMICK-BARGE Region 3 (Post 820201). 92/02/14. 9pp. 60654:183-60654:191.

9202250003 Forwards insp repts 50-266/91-30 & 50-301/91-30 on 911216-920116.No violations identified.
MILLER,H.J. Region 3 (Post 820201). 92/02/14. ZACH,J.J. Wisconsin Electric Power Co. 2pp. 60668:003-60668:012.

--9202250005 Insp repts 50-266/91-30 & 50-301/91-30 on 911216-920116.No violations noted.Major areas inspected:licensee self-initiated engineering-oriented vertical slice audit of AFS.
YIN,L.T., NEJFELT,G.M., TELLA,T. Region 3 (Post 820201). 92/02/12. 8pp. 60668:005-60668:012.

9202250100 Forwards insp repts 50-266/92-04 & 50-301/92-04 on 920101-31 & notice of violation.
KNOP,R.C. Region 3 (Post 820201). 92/02/14. ZACH,J.J. Wisconsin Electric Power Co. 2pp. 60668:245-60668:269.

--9202250129 Insp repts 50-266/92-04 & 50-301/92-04 on 920101-31. Violation noted.Major areas inspected:corrective actions on previous findings,plant operations,radiological controls, maint & surveillance,emergency preparedness & security.
JACKIW,I.N. Region 3 (Post 820201). 92/02/14. 22pp. 60668:248-60668:269.

R. Periodic operating reports & related correspondence

9202110254 Forwards Fitness for Duty Performance data for 6 months through Dec 1991.No reportable events per 10CFR26.73(a). Licensee continued quarterly review meetings,achieving good results in drug and alcohol-free programs.
ZACH,J.J. Wisconsin Electric Power Co. 92/02/06. Document Control Branch (Document Control Desk). 4pp. 60570:176-60570:179.

9202140297 Forwards monthly operating repts for Jan 1992 for Point Beach Nuclear Plant Units 1 & 2 & corrected monthly rept for Dec 1991 for Unit 2.
ZACH,J.J. Wisconsin Electric Power Co. 92/02/10. Document Control Branch (Document Control Desk). 1p. 60615:257-60615:266.

--9202140303 Monthly operating repts for Jan 1992 for Point Beach Nuclear Plant Units 1 & 2.
PETERSON,D.C. Wisconsin Electric Power Co. 92/01/31. 8pp. 60615:258-60615:265.

--9202140304 Revised monthly operating rept for Dec 1991 for Point Beach Nuclear Plant Unit 2.
* Wisconsin Electric Power Co. 91/12/31. 1p. 60615:266-60615:266.

S. Reportable occurrences, LERs & related correspondence

9202280097 Part 21 rept re rotor pole mounting bolt torque EMD A20, A20C,A20C1 & A20C2 Generators w/serial numbers prior to 70-F1-XXXX should be inspected as soon as possible.
MITCHELL,M.V. MKW Power Systems, Inc. 92/01/24. MURLEY,T. Office of Nuclear Reactor Regulation, Director (Post 870411). 20pp. 60763:307-60763:326.

9202250153 NPDES noncompliance notification:on 920214,daily max total residual chlorine effluent limitation exceeded at Outfall 002.Investigation underway.
ZACH,J.J. Wisconsin Electric Power Co. 92/02/19. Wisconsin, State of. 1p. 60738:140-60738:140.

V. Operator Examinations

9202280237 Forwards master BWR/PWR generic fundamental exam w/answer key administered on 920205.W/o encls.
WRIGHT,G.C. Region 3 (Post 820201). 92/02/25. Consumers Power Co. 1p. 60783:341-60783:341.

DOCKET 50-302 CRYSTAL RIVER NUCLEAR PLANT, UNIT 3

F. Security, medical, emergency & fire protection plans

9202140170 Informs that rev 11 to radiological emergency response plan consistent w/ 10CFR50.47(b) & 10CFR50,app E requirements & acceptable.
[illegible] Region 2 (Post 820201). 92/01/17. BEARD,P.M. Florida Power Corp. (subs. of Florida Progress Corp.). 3pp. 60572:037-60572:041.

--9202140172 Concludes Rev 11 to emergency plan for facility consistent w/provisions of 10CFR50.54(q),10CFR50.47(b),10CFR50,app E & section II to NUREG-0654 & acceptable.
KREBS,J.L. Region 2 (Post 820201). 92/01/17. RANKIN,W.H. Region 2 (Post 820201). 2pp. 60572:040-60572:041.

9202240095 Forwards insp rept 50-302/91-24 on 911123-920103 & notice of violation.
SINKULE,M.V. Region 2 (Post 820201). 92/01/29. BEARD,P.M. Florida Power Corp. (subs. of Florida Progress Corp.). 3pp. 60655:168-60655:186.

--9202240106 Insp rept 50-302/91-24 on 911123-920103.Violations noted. Major areas inspected:plant operations,security,radiological controls,LER,facility mod & licensee action on previous insp items.
HOLMES-RAY,P., MELLEN,L., BURNETT,P. Region 2 (Post 820201). 92/01/29. 16pp. 60655:173-60655:186.

H. Antitrust correspondence

9202240146 Forwards notice of termination between Sebring Utils Commission & Florida Municipal Power Agendy re commission sale of 0.4473% interest in facility to Florida Power Corp.
JACKSON,A.B. Sebring, FL. 92/02/13. Document Control Branch (Document Control Desk). 2pp. 60708:241-60708:242.

P. Operating license stage documents & correspondence

9202040325 Describes actions to contain minor leaks in moderate energy piping sys,per Gener. Ltr 90-05.UT exam results indicate that flaw consisted of single localized flaw. Spool pieces scheduled for mod during Refuel Outage 8.
BEARD,P.M. Florida Power Corp. (subs. of Florida Progress Corp.). 92/01/15. Document Control Branch (Document Control Desk). 3pp. 60521:264-60521:266.

9202030240 Summary of 911204 meeting w/util in Rockville,MD re cable separation criteria,EDG performance,electrical calculation enhancement program & intermediate building steam line break.List of attendees & presentation slides encl.
SILVER,H. Project Directorate II-2. 92/01/23. Project Directorate II-2. 200pp. 60447:038-60447:227.

9202110318 Forwards "Reactor Containment Bldg Integrated Leakage Rate Test Rept."
BEARD,P.M. Florida Power Corp. (subs. of Florida Progress Corp.). 92/01/29. Document Control Branch (Document Control Desk). 1p. 60583:003-60583:079.

--9202110322 "Reactor Containment Bldg Integrated Leakage Rate Test Rept."
* Florida Power Corp. (subs. of Florida Progress Corp.). 91/11/07. 79pp. 60583:004-60583:079.

9202140247 Forwards organization chart of Region II which identifies managers & staff associated w/insp & regulation of plant.
EBNETER,S.D. Region 2 (Post 820201). 92/01/29. BEARD,P.M. Florida Power Corp. (subs. of Florida Progress Corp.). 6pp. 60572:226-60572:231.

9202060091 Discusse license TS change request for plant re addition to TS 1.9,channel calibration.Staff interpretation,that proposed calibration procedure complies w/existing TS 1.9 & amend not required.Proposed change considered withdraw.
SILVER,H. Project Directorate II-2. 92/01/31. BEARD,P.M. Florida Power Corp. (subs. of Florida Progress Corp.). 3pp. 60512:229-60512:231.

9201300217 Suppl 1 to Generic Ltr 88-01 to all licensees of operating BWRs & holders of const permits for BWRs providing acceptable alternatives to NRC position on IGSCC in BWR austenitic stainless steel piping.
PARTLOW,J.G. Associate Director for Projects (Post 870411). 92/02/04. Consolidated Edison Co. of New York, Inc. 7pp. 60838:228-60838:234.

9202200045 Requests that info provided re listed personnel access to radiological,vital & protected areas at plant during 920323-27 visit,be forwarded to util.
NORRHOLM,L.J. Vendor Inspection Branch. 92/02/11. SHAW,P.R. Region 2 (Post 820201). 2pp. 60610:127-60610:128.

9202140312 Forwards amend 139 to license DPR-72 & safety evaluation. Amend relocates negative moderator temp coefficient limit from TS to core operating limits rept.
SILVER,H. Project Directorate II-2. 92/02/12. BEARD,P.M. Florida Power Corp. (subs. of Florida Progress Corp.). 3pp. 60581:298-60581:308.

--9202140314 Amend 139 to license DPR-72,relocating negative moderator temp coefficient limit from TS to core operating limits rept.
BERKOW,H.N. Project Directorate II-2. 92/02/12. 7pp. 60581:301-60581:307.

--9202140316 Safety evaluation supporting amend 139 to license DPR-72.
* Office of Nuclear Reactor Regulation, Director (Post 870411). 92/02/12. 1p. 60581:308-60581:308.

9202190368 Forwards Helper Cooling Tower Progress Rept re update to schedule of compliance for NPDES permit FL0000159.Rept to EPA,but also submitted to NRC per Environmental Protection Plan,section 3.2.
BEARD,P.M. Florida Power Corp. (subs. of Florida Progress Corp.). 92/02/12. Document Control Branch (Document Control Desk). 2pp. 60681:352-60681:358.

--9202190377 "Helper Cooling Tower Progress Rept."
* Florida Power Corp. (subs. of Florida Progress Corp.). 92/01/30. 5pp. 60681:354-60681:358.

9202190310 Tech Spec Change Request 196 to License DPR-72,changing TS 5.3.1 to allow replacement of defective fuel rods in B&W Fuel Co designed Mark B fuel assembly.
BEARD,P.M. Florida Power Corp. (subs. of Florida Progress Corp.). 92/02/13. Document Control Branch (Document Control Desk). 6pp. 60677:236-60677:242.

--9202190313 Proposed TS 5.3.1 re fuel rods in B&W Fuel Co designed Mark B fuel assembly.
* Florida Power Corp. (subs. of Florida Progress Corp.). 92/02/13. 1p. 60677:242-60677:242.

9202200253 Application for amend to License DPR-72,changing Appendix A to request approval of increase in boron concentration to 3,000 ppm as upper limit in borated water storage tank. Approval needed before refuel startup 8 set for June 1992.
BEARD,P.M. Florida Power Corp. (subs. of Florida Progress Corp.). 92/02/13. Document Control Branch (Document Control Desk). 4pp. 60683:257-60683:265.

--9202200265 Proposed TS,amending Appendix A increasing upper limit of maximum boron concentration in BWST to 3,500 ppm,revising TS 3.1.2.9 & 3.5.4 & TS Bases 3/4.1.2 & 3/4.5.4.
* Florida Power Corp. (subs. of Florida Progress Corp.). 92/02/13. 5pp. 60683:261-60683:265.

9202240146 Forwards notice of termination between Sebring Utils Commission & Florida Municipal Power Agendy re commission sale of 0.4473% interest in facility to Florida Power Corp.
JACKSON,A.B. Sebring, FL. 92/02/13. Document Control Branch (Document Control Desk). 2pp. 60708:241-60708:242.

9202200164 Forwards rept EGG-HFRU-10085, "Trip Rept: Onsite Analysis of Human Factors of Event at Crystal River Unit 3,911208 (Pressurizer Spray Valve Failure)."
SILVER,H. Project Directorate II-2. 92/02/14. BEARD,P.M. Florida Power Corp. (subs. of Florida Progress Corp.). 2pp. 60625:177-60625:223.

G. Inspection reports, IE Bulletins & correspondence

9112200262 NRC Info Notice 91-087, "Hydrogen Embrittlement of Raychem Cryofit Couplings."
ROSSI,C.E. Division of Operational Events Assessment (Post 870411). 91/12/27. Consolidated Edison Co. of New York, Inc. 4pp. 60656:107-60656:110.

9112270125 NRC Info Notice 91-001, "Cable Damage Caused by Inadequate Cable Installation Procedures & Controls."
ROSSI,C.E. Division of Operational Events Assessment (Post 870411). 92/01/03. Consolidated Edison Co. of New York, Inc. 4pp. 60656:111-60656:114.

9113200071 NRC Info Notice 92-003, "Remote Trip Function Failures in GE F-Frame Molded-Case Circuit Breakers."
ROSSI,C.E. Division of Operational Events Assessment (Post 870411). 92/01/06. Consolidated Edison Co. of New York, Inc. 6pp. 60656:115-60656:120.

9201020171 NRC Info Notice 92-005, "Potential Coil Insulation Breakdown in ABB RXMH2 Relays."
ROSSI,C.E. Division of Operational Events Assessment (Post 870411). 92/01/08. Consolidated Edison Co. of New York, Inc. 6pp. 60514:003-60514:008.

9201080305 NRC Info Notice 92-006, "Reliability of ATWS Mitigation Sys & Other NRC Fingured Equipment not Controlled by Plant TS."
ROSSI,C.E. Division of Operational Events Assessment (Post 870411). 92/01/15. Consolidated Edison Co. of New York, Inc. 4pp. 60486:077-60486:080.

9201160195 NRC Info Notice 92-008, "Revised Protective Action Guidance for Nuclear Incidents."
CUNNINGHAM,R.E. Division of Industrial & Medical Nuclear Safety (Post 870729). 92/01/23. Consolidated Edison Co. of New York, Inc. 7pp. 60680:256-60680:262.

9202050041 Forwards insp rept 50-302/92-02 on 920107-08.No violations or deviations noted.
COLLINS,D.M. Region 2 (Post 820201). 92/01/24. BEARD,P.M. Florida Power Corp. (subs. of Florida Progress Corp.). 3pp. 60466:194-60466:201.

--9202050045 Insp rept 50-302/92-02 on 920107-08.No violations noted. Major areas inspected:review of licensee corrective actions re three open issues concerning licensee fitness for duty program.
TOBIN,W.J., MCGUIRE,D.R. Region 2 (Post 820201). 92/01/24. 5pp. 60466:197-60466:201.

9202140158 Forwards list of attendees,presentation slides & background info used during 920113 enforcement conference re reactor trip & subsequent emergency safeguards actuation that occurred on 911208.
REYES,L.A. Region 2 (Post 820201). 92/01/27. BEARD,P.M. Florida Power Corp. (subs. of Florida Progress Corp.). 31pp. 60571:273-60571:303.

9202140247 Forwards organization chart of Region II which identifies managers & staff associate w/insp & regulation of plant.
EBNETER,S.D. Region 2 (Post 820201). 92/01/28. BEARD,P.M. Florida Power Corp. (subs. of Florida Progress Corp.). 6pp. 60572:226-60572:231.

9202240095 Forwards insp rept 50-302/91-24 on 911123-920103 & notice of violation.
SINKULE,M.V. Region 2 (Post 820201). 92/01/29. BEARD,P.M. Florida Power Corp. (subs. of Florida Progress Corp.). 3pp. 60655:168-60655:188.

--9202240100 Notice of violation from insp on 911123-920103.Violation noted:911124,failure to perform during channel functional tests of anticipatory reactor trips prior to entering mode 1.
SINKULE,M.V. Region 2 (Post 820201). 92/01/29. 2pp. 60655:171-60655:172.

--9202240106 Insp rept 50-302/91-24 on 911123-920103.Violations noted. Major areas inspected:plant operations,security,radiological controls,LER,facility mod & licensee action on previous insp items.
HOLMES-RAY,P., MELLEN,L., BURNETT,P. Region 2 (Post 820201). 92/01/29. 18pp. 60655:173-60655:188.

9201280345 NRC Info Notice 92-010, "Brachytherapy Incidents Involving Ir-192 Wire Used in Endobronchial Treatments."
CUNNINGHAM,R.E. Division of Industrial & Medical Nuclear Safety (Post 870729). 92/01/31. Consolidated Edison Co. of New York, Inc. 4pp. 60656:121-60656:124.

9202140245 Ack receipt of 911231 ltr informing NRC of steps taken to correct violations noted in insp rept 50-302/91-01.
GIBSON,A.F. Region 2 (Post 820201). 92/01/31. BEARD,P.M. Florida Power Corp. (subs. of Florida Progress Corp.). 3pp. 60572:223-60572:225.

9201310062 NRC Info Notice 92-011, "Soil & Water Contamination at Fuel Cycle Facilities."
CUNNINGHAM,R.E. Division of Industrial & Medical Nuclear Safety (Post 870729). 92/02/05. Consolidated Edison Co. of New York, Inc. 4pp. 60716:212-60716:215.

9202040079 NRC Info Notice 92-012, "Effects of Cable Leakage Currents on Instrument Settings & Indications."
ROSSI,C.E. Division of Operational Events Assessment (Post 870411). 92/02/10. Consolidated Edison Co. of New York, Inc. 4pp. 60656:125-60656:128.

9202250274 Responds to NRC 920129 ltr re violations noted in insp Rept 50-302/91-24.Corrective actions:missed surveillance associated w/anticipatory reactor trips performed & canal seal plate placed in proper position.
BEARD,P.M. Florida Power Corp. (subs. of Florida Progress Corp.). 92/02/19. Document Control Branch (Document Control Desk). 4pp. 60740:348-60740:351.

9202270416 Advises that subsequent to NRC final acceptance of B&W Owners Group rept (BAW-2127),util should provide plant- specific applicability of B&W Owners Group program & results,per Action Item 1.b of Bulletin 88-011.
SILVER,H. Project Directorate II-2. 92/02/21. BEARD,P.M. Florida Power Corp. (subs. of Florida Progress Corp.). 3pp. 60720:304-60720:319.

--9202270418 Topical rept evaluation of BAW-2127, "B&W Owners Group Pressurizer Surge Line Thermal Stratification Generic Detailed Analysis." Rept implemented comprehensive program to address pressurizer surge line thermal stratification.
* NRC - No Detailed Affiliation Given. 92/02/21. 13pp. 60720:307-60720:319.

R. Periodic operating reports & related correspondence

9202190195 Monthly operating rept for Jan 1992 for Crystal River, Unit 3.W/920212 ltr.
BINKOWSKI,J.A., BOLDT,G.L. Florida Power Corp. (subs. of Florida Progress Corp.). 92/01/31. 5pp. 60677:141-60677:145.

9202190356 Forwards Fitness for Duty program performance rept for Jul- Dec 1991 per 10CFR26.71(d).
BEARD,P.M. Florida Power Corp. (subs. of Florida Progress Corp.). 92/02/12. Document Control Branch (Document Control Desk). 7pp. 60677:146-60677:152.

9202190392 Forwards annual repts of Personnel Exposure,Reactor Vessel Surveillance Capsules,Challenges to PRZ Relief & Safety Valves & Facility Changes,Tests & Experiments for 1991.
BOLDT,G.L. Florida Power Corp. (subs. of Florida Progress Corp.). 92/02/12. Document Control Branch (Document Control Desk). 1p. 60682:335-60682:352.

--9202190401 "Whole Body Exposure for Calendar Yr 1991."
* Florida Power Corp. (subs. of Florida Progress Corp.). 91/12/31. 2pp. 60682:336-60682:337.

--9202190409 "Annual Report of Reactor Vessel Surveillance Capsules," for 1991.
* Florida Power Corp. (subs. of Florida Progress Corp.). 91/12/31. 2pp. 60682:338-60682:339.

--9202190416 "Annual Rept of Challenges to PRZ Relief & Safety Valves," for 1991.
* Florida Power Corp. (subs. of Florida Progress Corp.). 91/12/31. 1p. 60682:340-60682:340.

--9202190422 "Annual Rept of Facility Changes, Tests & Experiments," for 1991.
* Florida Power Corp. (subs. of Florida Progress Corp.). 91/12/31. 12pp. 60682:341-60682:352.

S. Reportable occurrences, LERs & related correspondence

9202060214 Discusses human performance study rept for plant re 911208 failure of actuator for pressurizer spray line control valve.Staff preparing proposed generic communication re event.Rept encl.
ROSENTHAL,J.E. Reactor Operations Analysis Branch. 92/01/30. NOVAK,T.M. Division of Safety Programs (Post 870413). 5pp. 60508:063-60508:108.

--9202060222 "Trip Rept: Onsite Analysis of Human Factors of Event at Crystal River Unit-3,911208,(Pressurizer Spray Valve Failure."
MEYER,D. EG&G Idaho, Inc. (subs. of EG&G, Inc.). MEYER,D. Idaho National Engineering Laboratory. EGG-HFRU-10085. 92/01/31. NRC - No Detailed Affiliation Given. 37, p. 60508:068-60508:108.

DOCKET 50-304 ZION NUCLEAR POWER STATION, UNIT 2

F. Security, medical, emergency & fire protection plans

9202110234 Rev 01A to EPIP 0720-03 re GSEP augmentation for actual nuclear event.
* Commonwealth Edison Co. 91/10/30. 3pp. 60576:101-60576:103.

9202050022 Ack receipt of 920110 ltr transmitting Rev 26 to security plan.Changes inconsistent w/provisions of 10CFR50.54(p). Correction to security plan to address issues noted.Encl requested.Encl withheld (ref 10CFR2.790 & 2.790).
GREGER,R.L. Region 3 (Post 820201). 92/01/29. KOSACH,T.J. Commonwealth Edison Co. 3pp. 60551:061-60551:063.

9202060041 Ack receipt of FEMA 911220 ltr & final exercise evaluation rept for offsite portion of plant emergency preparedness exercise conducted on 910626.No deficiencies identified.
GREGER,L.R. Region 3 (Post 820201). 92/01/29. REED,C. Commonwealth Edison Co. 2pp. 60484:148-60484:208.

--9201130114 Forwards copy of final exercise rept for 910626 joint exercise of offsite radiological emergency response plans site-specific to plant.No deficiencies identified,however seven areas requiring C/A identified.W/o encl.
KWIATKOWSKI,D. Federal Emergency Management Agency. 91/12/20. CONGEL,F.J. Division of Radiation Protection & Emergency Preparedness (Post 870411). 1p. 60484:150-60484:150.

--9201210081 Final "Exercise Rept of Zion Nuclear Power Station Joint Exercise on 910626."
* Federal Emergency Management Agency. 91/11/22. 58pp. 60484:151-60484:208.

9202060326 Change Request A-91-894 for Rev 15 to EPIP 100-1, "Acting Station Director/Station Director."
LANES,L.L. Commonwealth Edison Co. 92/01/29. 26pp. 60545:067-60545:093.

9202060341 Change Request A-92-021 to revised EPIP 330-1, "Classification of GSEP Conditions." Typo error correction form encl.
* Commonwealth Edison Co. 92/01/28. 48pp. 60504:229-60504:277.

9202210118 Public version of change request A-91-889 to rev 17 to EPIP 320-1, "Activation of GSEP Station Group." W/920218 release memo.
* Commonwealth Edison Co. 92/01/29. 18pp. 60665:015-60665:032.

9202100181 Revised index pages 1 & 2 to EPIP index.Rev corrects typos.
LOFFRED,C. Commonwealth Edison Co. 92/02/03. 4pp. 60558:054-60558:057.

9202210007 Revised EPIPs,including Rev 0 to EPIP 190-2,Rev 14 to EPIP 110-1,Rev 10 to EPIP 110-1,Rev 1 to EPIP 330-1,Rev 0 to EPIP 350-1,Rev 0 to EPIP 350-5,Rev 2 to EPIP 370-2,Rev 12 to EPIP 550-2 & Rev 8 to EPIP 550-2,Attachment A.
DOOLITTLE,T., EGGER,D. Commonwealth Edison Co. 92/02/06. 40pp. 60684:089-60684:128.

9202240324 Map pouches for onsite & offsite maps app to Corporate EPIP Series 3002-01.
* Commonwealth Edison Co. 92/02/06. 10pp. 60759:058-60759:073.

9202270191 Rev 4 to EPIP 100-1,revising Figure 6.3-1B, "Recommend Protective Actions-General Emergency" by adding arrow directing flow.
* Commonwealth Edison Co. 92/02/10. 3pp. 60779:118-60779:120.

J. Insurance & indemnity information

9202240321 Lists onsite property damage insurance in force at facilities.
LEZON,R.J. Commonwealth Edison Co. 92/02/14. Document Control Branch (Document Control Desk). 1p. 60715:029-60715:029.

P. Operating license stage documents & correspondence

9202050293 Discusses 911219-20 meeting of bTS editorial panel re owners group representative proposed format & style changes that differ from NRC current style & format practices & those in Writers Guide issued for comment.
GRIMES,C.I. Technical Specifications Branch. 92/01/02. BUSH,L. Westinghouse Operating Plants Owners Group. 3pp. 60486:215-60486:217.

9202060019 Forwards responses to Generic Ltr 91-11, "Resolution of Generic Issues 48 'LCOs for Class 1E Vital Instrument Buses' & 49 'Interlocks & LCOs for Class 1E Tie Breakers.'"
CHRZANOWSKI,D. Commonwealth Edison Co. 92/01/24. MURLEY, T.E. Office of Nuclear Reactor Regulation, Director (Post 870411). 2pp. 60545:349-60545:350.

9202060028 Informs of status of updated FSAR to be completed by committed Mar 1992 date & proposes to submit FSAR update w/ annual 10CFR50.59 rept in Mar.
STIMEC,S.F. Commonwealth Edison Co. 92/01/29. MURLEY,T.E. Office of Nuclear Reactor Regulation, Director (Post 870411). 2pp. 60545:347-60545:348.

9202110386 Forwards amends 132 & 121 to license DPR-39 & DPR-48 & safety evaluation.Amends change expiration date for Unit 1 from 061226 to 130406 & for Unit 2 from 061226 to 131114.
HICKMAN,J.B. Project Directorate III-1. 92/01/30. KOVACH,T.J. Commonwealth Edison Co. 2pp. 60538:200-60538:211.

--9202110400 Amends 132 & 121 to licenses DPR-39 & DPR-48,respectively, changing expiration dates for Unit 1 from 061226 to 130406 & for Unit 2 from 061226 to 131114.
BARRETT,R.J. Project Directorate III-2. 92/01/30. 6pp. 60538:202-60538:207.

--9202110409 Safety evaluation supporting amends 132 & 121 to licenses DPR-132 & DPR-121,respectively.
* Office of Nuclear Reactor Regulation, Director (Post 870411). 92/01/30. 4pp. 60538:208-60538:211.

9202210047 Forwards supplemental info,in ref to 910515 application for amends to Licenses DPR-39 & DPR-48,revising Spec 4.0.5 re inservice insp & testing of ASME components,pumps & valves, per telcon w/NRR.
STIMAC,S.F. Commonwealth Edison Co. 92/01/31. MURLEY,T.E. Office of Nuclear Reactor Regulation, Director (Post 870411). 3pp. 60684:227-60684:253.

--9202210048 Proposed Tech Specs 4.0.5 re inservice insp & testing of ASME components,pumps & valves.
* Commonwealth Edison Co. 92/01/31. 24pp. 60684:230-60684:253.

9202110530 Discusses plants requiring close monitoring due to safety signficance.Summary of 920114-15 discussion encl.
TAYLOR,J.M. Ofc of the Executive Director for Operations. 92/02/03. O'CONNOR,J.J. Commonwealth Edison Co. 5pp. 60540:125-60540:129.

9201300217 Suppl 1 to Generic Ltr 88-01 to all licensees of operating BWRs & holders of const permits for BWRs providing acceptable alternatives to NRC position on IGSCC in BWR austenitic stainless steel piping.
PARTLOW,J.G. Associate Director for Projects (Post 870411). 92/02/04. Consolidated Edison Co. of New York, Inc. 7pp. 60838:226-60838:234.

9202100429 Forwards amends 132 & 121 to licenses DPR-39 & DPR-48 & safety evaluation.
BARRETT,R.J. Project Directorate III-2. 92/02/04. FRIESEMA,H.P. Northwestern Univ., Evanston, IL. 2pp. 60556:243-60556:256.

9202200205 Forwards seismic qualification documentation,per 920114 telcon re 911107 application for amend to Licenses DPR-39 & DPR-48,changing EDG TS to add surveillance requirements for new starting air sys to be installed.
STIMAC,S.F. Commonwealth Edison Co. 92/02/06. MURLEY,T.E. Office of Nuclear Reactor Regulation, Director (Post 870411). 6pp. 60687:149-60688:004.

--9202200208 Rev B to Procedure DL-CL 19-17-1052, "Qualification Program of Air Starting Sys."
PETIT, MOGENOT, PIERCHON SACM Diesel. 91/11/09. 7pp. 60687:155-60687:161.

--9202200210 Rev B to Procedure DL-CL 19-17-1054, "Qualification Test Procedure of Compressor Skid Assembly."
PETIT, MOGENOT, PIERCHON SACM Diesel. 91/02/07. 24pp. 60687:162-60687:185.

--9202200215 Rev 1 to Procedure DL-CL 19-17-1056, "Seismic Qualification of Air Receiver."
DA COSTA,M., RAJAONA,E., BRETON,D. SACM Diesel. 91/08/11. 148pp. 60687:186-60687:339.

--9202200222 "Diesel Generator Starting Air Receiver Pressure."
* Sargent & Lundy, Inc. 91-0138 R01. 92/02/07. 24p. 60687:340-60688:004.

9202180105 Confirms plans to hold mgt meeting on 920319 to discuss util Vision Through Quality Program & how various corporate programs being integrated to make programs effective.
GREENMAN,E.G. Region 3 (Post 820201). 92/02/10. REED,C. Commonwealth Edison Co. 2pp. 60579:096-60579:097.

9202200257 Revises TS Pages 169A & 172 per 910809 application for amends to Licenses DPR-39 & DPR-48,per NRC request, deleting Table 4.4-2, "Engineered Safeguards Equipment Test."
STIMAC,S.F. Commonwealth Edison Co. 92/02/13. MURLEY,T.E. Office of Nuclear Reactor Regulation, Director (Post 870411). 2pp. 60683:266-60683:275.

--9202200258 Proposed deleted TS Table 4.4-2, "Engineered Safeguards Equipment Test."
* Commonwealth Edison Co. 92/02/13. 8pp. 60683:268-60683:275.

9202240300 Provides results of large break LOCA reanalysis,per 910710 application for amend to Licenses DPR-39 & DPR-48 re use of 15X15 VANTAGE 5 fuel in combination w/15X15 optimized fuel assembly core & ultimately for entire core.
STIMAC,S.F. Commonwealth Edison Co. 92/02/14. MURLEY,T.E. Office of Nuclear Reactor Regulation, Director (Post 870411). 48pp. 60716:040-60716:087.

9202280266 Clarifies topics discussed in 920206 ltr re position of SI pump breakers during RCS low temp conditions.SI pump breaker should be maintained energized during Low Temp Overpressure Protection.
STIMAC,S.F. Commonwealth Edison Co. 92/02/24. MURLEY,T.E. Office of Nuclear Reactor Regulation, Director (Post 870411). 2pp. 60786:306-60786:309.

Q. Inspection reports, IE Bulletins & correspondence

9112200262 NRC Info Notice 91-087, "Hydrogen Embrittlement of Raychem Cryofit Coupings."
ROSSI,C.E. Division of Operational Events Assessment (Post 870411). 91/12/27. Consolidated Edison Co. of New York, Inc. 4pp. 60656:107-60656:110.

9112270125 NRC Info Notice 92-001, "Cable Damage Caused by Inadequate Cable Installation Procedures & Controls."
ROSSI,C.E. Division of Operational Events Assessment (Post 870411). 92/01/03. Consolidated Edison Co. of New York, Inc. 4pp. 60656:111-60656:114.

9112300071 NRC Info Notice 92-003, "Remote Trip Function Failures in GE F-Frame Molded-Case Circuit Breakers."
ROSSI,C.E. Division of Operational Events Assessment (Post 870411). 92/01/06. Consolidated Edison Co. of New York, Inc. 6pp. 60656:115-60656:120.

9201020171 NRC Info Notice 92-005, "Potential Coil Insulation Breakdown in ABB RXMH2 Relays."
ROSSI,C.E. Division of Operational Events Assessment (Post 870411). 92/01/08. Consolidated Edison Co. of New York, Inc. 6pp. 60514:003-60514:008.

9201080305 NRC Info Notice 92-006, "Reliability of ATWS Mitigation Sys & Other NRC Required Equipment not Controlled by Plant TS."
ROSSI,C.E. Division of Operational Events Assessment (Post 870411). 92/01/15. Consolidated Edison Co. of New York, Inc. 4pp. 60486:077-60486:080.

9201160195 NRC Info Notice 92-008, "Revised Protective Action Guidance for Nuclear Incidents."
CUNNINGHAM,R.E. Division of Industrial & Medical Nuclear Safety (Post 870729). 92/01/23. Consolidated Edison Co. of New York, Inc. 7pp. 60680:256-60680:262.

9202030166 Responds to SALP Repts 50-295/92-01 & 50-304/92-01, transmitted via NRC 920106 ltr.Vision through quality process undertaken to emphasize quality fundamentals & increase performance levels.
KOVACH,T.J. Commonwealth Edison Co. 92/01/28. Document Control Branch (Document Control Desk). 2pp. 60471:123-60471:124.

9202050014 Forwards insp repts 50-295/91-27 & 50-304/91-27 on 911128- 920117 & notice of violation.
CLAYTON,B. Region 3 (Post 820201). 92/01/29. REED,C. Commonwealth Edison Co. 2pp. 60466:049-60466:085.

--9202050017 Notice of violation from insp on 911128-920117.Violation noted:failure to evaluate significance of inoperable CA & CB exhaust fans & appropriate TS limiting condition for operation not entered.
CLAYTON,B. Region 3 (Post 820201). 92/01/29. 2pp. 60466:051-60466:052.

--9202050024 Insp repts 50-295/91-27 & 50-304/91-27 on 911128-920117. Violations noted.Major areas inspected:summary of operation, operations safety verification, ESF sys walkdown,maint & surveillance observation & mgt meetings.
FARBER,M.J. Region 3 (Post 820201). 92/01/27. 33pp. 60466:053-60466:085.

9202050068 Forwards final SALP repts 50-295/92-01 & 50-304/92-01 for period of 901101-911031.
DAVIS,A.B. Region 3 (Post 820201). 92/01/29. REED,C. Commonwealth Edison Co. 2pp. 60466:242-60466:248.

--9202050081 Final SALP repts 50-295/92-01 & 50-304/92-01 for period of 901101 through 911031.
* Region 3 (Post 820201). 92/01/29. 5pp. 60466:244-60466:248.

9201280345 NRC Info Notice 92-010, "Brachytherapy Incidents Involving Ir-192 Wire Used in Endobronchial Treatments."
CUNNINGHAM,R.E. Division of Industrial & Medical Nuclear Safety (Post 870729). 92/01/31. Consolidated Edison Co. of New York, Inc. 4pp. 60656:121-60656:124.

9202210047 Forwards supplemental info,in ref to 910515 application for amends to Licenses DPR-39 & DPR-48,revising Spec 4.0.5 re inservice insp & testing of ASME components,pumps & valves, per telcon w/NRR.
STIMAC,S.F. Commonwealth Edison Co. 92/01/31. MURLEY,T.E. Office of Nuclear Reactor Regulation, Director (Post 870411). 3pp. 60684:227-60684:253.

--9202210048 Proposed Tech Specs 4.0.5 re inservice insp & testing of ASME components,pumps & valves.
* Commonwealth Edison Co. 92/01/31. 24pp. 60684:230-60684:253.

9201310062 NRC Info Notice 92-011, "Soil & Water Contamination at Fuel Cycle Facilities."
CUNNINGHAM,R.E. Division of Industrial & Medical Nuclear Safety (Post 870729). 92/02/05. Consolidated Edison Co. of New York, Inc. 4pp. 60716:212-60716:215.

9202040079 NRC Info Notice 92-012, "Effects of Cable Leakage Currents on Instrument Settings & Indications."
ROSSI,C.E. Division of Operational Events Assessment (Post 870411). 92/02/10. Consolidated Edison Co. of New York, Inc. 4pp. 60656:125-30656:128.

9202210289 Forwards SE granting second 10-yr internal inservice insp relief request IWB #12.
BARRETT,R.J. Project Directorate III-2. 92/02/13. KOVACH,T.J. Commonwealth Edison Co. 2pp. 60659:275-60659:281.

–9202210290 Safety evaluation: granting second 10-yr interval inservice insp relief request IWB #12.
* Office of Nuclear Reactor Regulation, Director (Post 870411). 92/02/13. 5pp. 60659:277-60659:281.

9202240047 Forwards safety insp repts 50-295/92-02 & 50-304/92-02 on 920127-31.No violations or deviations noted.
GREGER,L.R. Region 3 (Post 820201). 92/02/14. REED,C. Commonwealth Edison Co. 2pp. 60654:137-60654:148.

–9202240048 Insp repts 50-295/92-02 & 50-304/92-02 on 920127-31.No violations noted.Major areas inspected:radiation protection program,including respiratory protection,internal exposure control,contamination control & ALARA initiatives.
LOUDEN,P.L., MARKLEY,A.W., SNELL,W. Region 3 (Post 820201). 92/02/11. 10pp. 60654:139-60654:148.

R. Periodic operating reports & related correspondence

9202190185 Monthly operating repts for Jan 1992 for Zion Generating Station,Units 1 & 2.W/920214 ltr.
HERRON,R., JOYCE,T.P. Commonwealth Edison Co. 92/01/31. 14pp. 60677:284-60677:297.

S. Reportable occurrences, LERs & related correspondence

9202100383 LER 92-001-00:on 911214,containment isolation valve 2AOV-SS9354A stroked in 27.3 s which exceeded max allowable time of 25 s.Caused by personnel error.Individuals counseled & periodic test revised.W/920206 ltr.
LUCKE,C., JOYCE,T.P. Commonwealth Edison Co. 92/02/06. 5pp. 60580:286-60580:290.

T. Hearing transcripts on non-antitrust matters

9202120063 Transcript of 920205 meeting in Rockville,MD re periodic briefing on operating reactors & fuel facilities.Pp 1-96.W/ viewgraphs.
* Commissioners (Post 750119). 92/02/05. 107pp. 60548:001-60548:106.

V. Operator Examinations

9202280237 Forwards master BWR/PWR generic fundamental exam w/answer key administered on 920205.W/o encls.
WRIGHT,G.C. Region 3 (Post 820201). 92/02/25. Consumers Power Co. 1p. 60783:341-60783:341.

DOCKET 50-305 KEWAUNEE NUCLEAR POWER PLANT

F. Security, medical, emergency & fire protection plans

9202040143 Provides NRC w/comprehensive review of util position on Reg Guide 1.97, "Accident Monitoring Instrumentation."
SCHROCK,C.A. Wisconsin Public Service Corp. 92/01/27. Document Control Branch (Document Control Desk). 27pp. 60491:108-60491:136.

9202190093 Advises that 920127 Rev 4 to security plan consistent w/ provisions of 10CFR50.54(p) & acceptable.Rev 4 withheld per 10CFR2.790.
GREGER,L.R. Region 3 (Post 820201). 92/02/11. SCHROCK,C.A. Wisconsin Public Service Corp. 2pp. 60617:352-60617:353.

H. General correspondence

9202050151 Comment on draft Rev 1 to NUREG-1022, "Event Reporting Sys 10CFR50.72 & 50.73."
SCHROCK,C.A. Wisconsin Public Service Corp. 92/01/31. MEYER,D.L. Regulatory Publications Branch. 49pp. 60468:283-60468:331.

P. Operating license stage documents & correspondence

9202040143 Provides NRC w/comprehensive review of util position on Reg Guide 1.97, "Accident Monitoring Instrumentation."
SCHROCK,C.A. Wisconsin Public Service Corp. 92/01/27. Document Control Branch (Document Control Desk). 27pp. 60491:108-60491:136.

9202040328 Forwards Rev B to "Kewaunee Nuclear Power Plant Simulator Certification Rept App E - Exceptions."
SCHROCK,C.A. Wisconsin Public Service Corp. 92/01/27. Document Control Branch (Document Control Desk). 1p. 60521:309-60521:323.

–9202040332 [illegible] Nuclear Power Plant Simulator Certification Rept App E - Exceptions."
* Wisconsin Public Service Corp. 92/01/07. 14pp. 60521:310-60521:323.

9202040420 Forwards response to Generic Ltr 91-11, "Resolution of Generic Issues 48 'LCOs for Class 1E Vital Instrument Buses' & 49 'Interlocks & LCOs for Class 1E Tie Breakers.'" W/one oversize drawing.
STEINHARDT,C.P. Wisconsin Public Service Corp. 92/01/29. Document Control Branch (Document Control Desk). 7pp. 60547:352-60547:357.

9202060031 Confirms plans for 920206 mgt meeting in Glen Ellyn,IL to discuss current plant issues of mutual interest.
GREENMAN,E.G. Region 3 (Post 820201). 92/01/29. SCHROCK,C.A. Wisconsin Public Service Corp. 1p. 60484:105-60484:106.

9202110013 Ack receipt of 10CFR50.54(a) submittal dtd 911202 which incorporates changes in operational QA program description.
WRIGHT,G.C. Region 3 (Post 820201). 92/01/31. SCHROCK,C.A. Wisconsin Public Service Corp. 1p. 60516:046-60516:046.

9201300217 Suppl 1 to Generic Ltr 88-01 to all licensees of operating BWRs & holders of const permits for BWRs providing acceptable alternatives to NRC position on IGSCC in BWR austenitic stainless steel piping.
PARTLOW,J.G. Associate Director for Projects (Post 870411). 92/02/04. Consolidated Edison Co. of New York, Inc. 7pp. 60638:226-60638:234.

9202110194 Forwards "Kewaunee Nuclear Power Plant Reload Safety Evaluation,Cycle 18,Dec 1991."
SCHROCK,C.A. Wisconsin Public Service Corp. 92/02/06. Document Control Branch (Document Control Desk). 1p. 60575:293-60575:298.

–9202110203 "Kewaunee Nuclear Power Plant Reload Safety Evaluation, Cycle 18,Dec 1991."
* Wisconsin Public Service Corp. * Wisconsin Power & Light Co. * Madison Gas & Electric Co. 92/01/27. 64pp. 60575:234-60575:298.

9202190088 Forwards notice of consideration of issuance of amend to OL,proposed NSHC & opportunity for hearing re 920127 request to allow use of C-E Nuclear Svcs sleeves & plugs for tube repair in plant steam generator.
HANSEN,A.G. Project Directorate III-3. 92/02/07. SCHROCK,C.A. Wisconsin Public Service Corp. 2pp. 60614:022-60614:032.

–9202190089 Notice of consideration of issuance of amend to license DPR-43 & proposed NSHC determination & opportunity for hearing.Amend would allow use of C-E Nuclear Svcs sleeves & plugs for tube repair in steam generator,per 920127 request.
HOPKINS,J.B. Project Directorate III-3. 92/02/07. 9pp. 60614:024-60614:032.

9202190139 Forwards safety evaluation re reexamination of indications in steam generator girth weld A.
HANSEN,A.G. Project Directorate III-3. 92/02/12. SCHROCK,C.A. Wisconsin Public Service Corp. 2pp. 60613:348-60613:355.

–9202190142 Safety evaluation re reexamination of indications in steam generator girth weld A.Augmented insps may be discontinued & facility may return to scheduled ASME Code,section XI,per review.
* Office of Nuclear Reactor Regulation, Director (Post 870411). 92/02/12. 6pp. 60613:350-60613:355.

Q. Inspection reports, IE Bulletins & correspondence

9112200262 NRC Info Notice 91-087, "Hydrogen Embrittlement of Raychem Cryofit Couplings."
ROSSI,C.E. Division of Operational Events Assessment (Post 870411). 91/12/27. Consolidated Edison Co. of New York, Inc. 4pp. 60656:107-60656:110.

9112270125 NRC Info Notice 92-001, "Cable Damage Caused by Inadequate Cable Installation Procedures & Controls."
ROSSI,C.E. Division of Operational Events Assessment (Post 870411). 92/01/03. Consolidated Edison Co. of New York, Inc. 4pp. 60656:111-60656:114.

9112300071 NRC Info Notice 92-003, "Remote Trip Function Failures in GE F-Frame Molded-Case Circuit Breakers."
ROSSI,C.E. Division of Operational Events Assessment (Post 870411). 92/01/06. Consolidated Edison Co. of New York, Inc. 6pp. 60656:115-60656:120.

9201020171 NRC Info Notice 92-005, "Potential Coil Insulation Breakdown in ABB RXMH2 Relays."
ROSSI,C.E. Division of Operational Events Assessment (Post 870411). 92/01/08. Consolidated Edison Co. of New York, Inc. 6pp. 60514:003-60514:008.

9201080305 NRC Info Notice 92-006, "Reliability of ATWS Mitigation Sys & Other NRC Required Equipment not Controlled by Plant TS."
ROSSI,C.E. Division of Operational Events Assessment (Post 870411). 92/01/15. Consolidated Edison Co. of New York, Inc. 4pp. 60486:077-60486:080.

9201160195 NRC Info Notice 92-008, "Revised Protective Action Guidance for Nuclear Incidents."
CUNNINGHAM,R.E. Division of Industrial & Medical Nuclear Safety (Post 870729). 92/01/23. Consolidated Edison Co. of New York, Inc. 7pp. 60680:256-60680:262.

9201280345 NRC Info Notice 92-010, "Brachytherapy Incidents Involving Ir-192 Wire Used in Endobronchial Treatment."
CUNNINGHAM,R.E. Division of Industrial & Medical Nuclear Safety (Post 870729). 92/01/31. Consolidated Edison Co. of New York, Inc. 4pp. 60656:121-60656:124.

9202060038 Forwards insp rept 50-305/91-24 on 911203-920115 & notice of violation.
KNOP,R.C. Region 3 (Post 820201). 92/01/31. SCHROCK,C.A. Wisconsin Public Service Corp. 2pp. 60484:108-60484:124.

–9202060042 Notice of violation from insp on 911203-920115.Violations noted:TDAFWP room steam exclusion doors blocked open & licensee failed to immediately initiate incident rept upon discovery of door blockage.
KNOP,R.C. Region 3 (Post 820201). 92/01/31. 2pp. 60484:110-60484:111.

–9202060048 Insp rept 50-305/91-24 on 911203-920115.Violations noted. Major areas inspected:operational safety,surveillance testing,maint,followup of previous insp findings & followup of written repts of nonroutine events.
HAGUE,R.L. Region 3 (Post 820201). 92/01/30. 13pp. 60484:112-60484:124.

9201310062 NRC Info Notice 92-011, "Soil & Water Contamination at Fuel Cycle Facilities."
CUNNINGHAM,R.E. Division of Industrial & Medical Nuclear Safety (Post 870729). 92/02/05. Consolidated Edison Co. of New York, Inc. 4pp. 60716:212-60716:215.

9202040079 NRC Info Notice 92-012, "Effects of Cable Leakage Currents on Instrument Settings & Indications."
ROSSI,C.E. Division of Operational Events Assessment (Post 870411). 92/02/10. Consolidated Edison Co. of New York, Inc. 4pp. 60656:125-60656:128.

R. Periodic operating reports & related correspondence

9202140189 Monthly operating rept for Jan 1991 for Kewaunee Nuclear Power Plant.W/ 920210 ltr.
FUJITER,G.H., SCHROCK,C.A. Wisconsin Public Service Corp. 92/01/31. 7pp. 60620:133-60620:139.

S. Reportable occurrences, LERs & related correspondence

9202140248 LER 92-001-00:on 920110,high rate of out of tolerance trip values on Westinghouse Type EB molded case circuit breakers noted.Caused by infrequent exercising of breakers.Qualified breakers procured to replace breakers.W/920210 ltr.
NELSON,R.L., SCHROCK,C.A. Wisconsin Public Service Corp. 92/01/10. 5pp. 60656:273-60656:277.

V. Operator Examinations

9202280237 Forwards master BWR/PWR generic fundamental exam w/answer ke; administered on 920205.W/o encls.
WRIGHT,G.C. Region 3 (Post 820201). 92/02/25. Consumers Power Co. 1p. 60783:341-60783:341.

DOCKET 50-306 PRAIRIE ISLAND NUCLEAR STATION, UNIT 2

F. Security, medical, emergency & fire protection plans

9202110118 Forwards insp repts 50-282/91-21 & 50-306/91-21 on 910906- 1227.No violations noted.
GREGER,L.R. Region 3 (Post 820201). 92/02/04. ELIASON,L.R. Northern States Power Co. 2pp. 60517:037-60517:046.

-9202110126 Insp repts 50-282/91-21 & 50-306/91-21 on 910906-1227.No violations noted.Major areas inspected:part of fitness-for- duty program & portion of security access authorization program.
PIRTLE,G.L. Region 3 (Post 820201). 92/02/04. 7pp. 60517:039-60517:046.

9202240124 Forwards revised hypothetical fire accident thermal evaluation for ISFSI,per questions raised during 920122 meeting w/util,NRC & LLL.
PARKER,T.M. Northern States Power Co. 92/02/12. Document Control Branch (Document Control Desk). 4pp. 60708:250-60708:253.

9202210202 Discusses planned relocation of headquarters backup emergency offsite facility on 920220.Facility enhancements include addl 16 telephone lines.New location will be described in next rev to corporate emergency plan.
PARKER,T.M. Northern States Power Co. 92/02/14. Document Control Branch (Document Control Desk). 2pp. 60684:349-60684:350.

I. Financial information

9202200280 Forwards standby trust agreement between util & Mellon Bank & irrevocable standby ltr of credit as evidence of financial assurances for decommissioning.
PARKER,T.M. Northern States Power Co. 92/02/14. Document Control Branch (Document Control Desk). 19pp. 60683:229-60683:247.

P. Operating license stage documents & correspondence

9202030173 SupplS 900129,1.'6 & 910627 responses to Generic Ltr 89-13, "Svc Water Sys Problems Affecting Safety-Related Equipment." Util presently utilizing sodium hypochlorite/sodium bromide sys for biological control.
PARKER,T.M. Northern States Power Co. 92/01/28. Document Control Branch (Document Control Desk). 3pp. 60471:089-60471:091.

9202030250 Forwards response to Generic Ltr 91-11, "Resolution of Generic Issues 48, "LCOs for Class 1E Vital Instrument Buses" & 49, Interlocks & LCOs for Class 1E Tie Breakers."
PARKER,T.M. Northern States Power Co. 92/01/29. Document Control Branch (Document Control Desk). 4pp. 60486:231-60486:234.

9202100082 Advises that NRC reviewed revised schedule for completing individual plant exam for facilities proposed in 911106 ltr.
MASCIANTONIO,A. Project Directorate III-1. 92/01/30. PARKER,T.M. Northern States Power Co. 2pp. 60520:192-60520:193.

9202100205 Forwards App B suppl to generic licensing Topical Rept EDR-1, "Summary of Plant Specific Crane Data Supplied by Ederer Inc for NSP Co Praire Island Nuclear Generating Plant Units 1 & 2 Auxiliary Bldg Crane."
PARKER,T.M. Northern States Power Co. 92/02/03. Document Control Branch (Document Control Desk). 3pp. 60556:257-60556:296.

-9202100222 App B suppl to generic licensing Topical Rept EDR-1, "Summary of Plant Specific Crane Data Supplied by Ederer Inc for NSP Co Praire Island Nuclear Generating Plant Units 1 & 2 Auxiliary Bldg Crane."
* Ederer, Inc. 92/01/14. 27pp. 60556:260-60556:286.

-9202100231 "Design Criteria for Lifting Sys for TN-40 Dry Storage Cask at Praire Island."
* Transnuclear, Inc. 91/12/18. 9pp. 60556:287-60556:295.

9202110396 Discusses 920114 & 15 senior managers meeting to evaluate nuclear safety performance of operating reactors,fuel facilities & other matls licensees.Commends util for achieving high level of safety performance.
TAYLOR,J.M. Dir of the Executive Director for Operations. 92/02/03. ELIASON,L.R. Northern States Power Co. 3pp. 60538:212-60538:214.

9201300217 Suppl 1 to Generic Ltr 88-01 to all licensees of operating BWRs & holders of const permits for BWRs providing acceptable alternatives to NRC position on IGSCC in BWR austenitic stainless steel piping.
PARTLOW,J.G. Associate Director for Projects (Post 870411). 92/02/04. Consolidated Edison Co. of New York, Inc. 7pp. 60838:228-60838:234.

Q. Inspection reports, IE Bulletins & correspondence

9112200262 NRC Info Notice 91-087, "Hydrogen Embrittlement of Raychem Cryofit Couplings."
ROSSI,C.E. Division of Operational Events Assessment (Post 870411). 91/12/27. Consolidated Edison Co. of New York, Inc. 4pp. 60656:107-60656:110.

9112270125 NRC Info Notice 92-001, "Cable Damage Caused by Inadequate Cable Installation Procedures & Controls."
ROSSI,C.E. Division of Operational Events Assessment (Post 870411). 92/01/03. Consolidated Edison Co. of New York, Inc. 4pp. 60656:111-60656:114.

9112300071 NRC Info Notice 92-003, "Remote Trip Function Failures in GE F-Frame Molded-Case Circuit Breakers."
ROSSI,C.E. Division of Operational Events Assessment (Post 870411). 92/01/06. Consolidated Edison Co. of New York, Inc. 6pp. 60656:115-60656:120.

9201020171 NRC Info Notice 92-005, "Potential Coil Insulation Breakdown in ABB RXMH2 Relays."
ROSSI,C.E. Division of Operational Events Assessment (Post 870411). 92/01/08. Consolidated Edison Co. of New York, Inc. 6pp. 60514:003-60514:008.

9201080305 NRC Info Notice 92-006, "Reliability of ATWS Mitigation Sys & Other NRC Required Equipment not Controlled by Plant TS."
ROSSI,C.E. Division of Operational Events Assessment (Post 870411). 92/01/15. Consolidated Edison Co. of New York, Inc. 4pp. 60486:077-60486:080.

9201160195 NRC Info Notice 92-008, "Revised Protective Action Guidance for Nuclear Incidents."
CUNNINGHAM,R.E. Division of Industrial & Medical Nuclear Safety (Post 870729). 92/01/23. Consolidated Edison Co. of New York, Inc. 7pp. 60880:256-60880:262.

9202030200 Forwards revised Request for Relief 45 from ASME Section XI inservice insp interval re ultrasonic exam of boric acid tanks fabricated from piping components or thin plate.
PARKER,T.M. Northern States Power Co. 92/01/30. Document Control Branch (Document Control Desk). 3pp. 60479:356-60479:358.

9201280345 NRC Info Notice 92-010, "Brachytherapy Incidents Involving Ir-192 Wire Used in Endobronchial Treatments."
CUNNINGHAM,R.E. Division of Industrial & Medical Nuclear Safety (Post 870729). 92/01/31. Consolidated Edison Co. of New York, Inc. 4pp. 60656:121-60656:124.

9202040411 Forwards response to NRC Bulletin 88-008, "Thermal Stresses in Piping Connected to Reactor Coolant Sys."
PARKER,T.M. Northern States Power Co. 92/01/31. Document Control Branch (Document Control Desk). 7pp. 60517:262-60517:268.

9202110118 Forwards insp repts 50-282/91-21 & 50-306/91-21 on 910906- 1227.No violations noted.
GREGER,L.R. Region 3 (Post 820201). 92/02/04. ELIASON,L.R. Northern States Power Co. 2pp. 60517:037-60517:046.

-9202110126 Insp repts 50-282/91-21 & 50-306/91-21 on 910906-1227.No violations noted.Major areas inspected:part of fitness-for- duty program & portion of security access authorization program.
PIRTLE,G.L., CREED,J.R. Region 3 (Post 820201). 92/02/04. 7pp. 60517:039-60517:046.

9201310062 NRC Info Notice 92-011, "Soil & Water Contamination at Fuel Cycle Facilities."
CUNNINGHAM,R.E. Division of Industrial & Medical Nuclear Safety (Post 870729). 92/02/05. Consolidated Edison Co. of New York, Inc. 4pp. 60716:212-60716:215.

9202180098 Ack receipt of 920129 response to NRC 911230 ltr re concerns pertaining to fitness for duty program.Licensee investigation found to be sufficient to support conclusions.
NORELIUS,C.E. Region 3 (Post 820201). 92/02/07. ELIASON,L.R. Northern States Power Co. 3pp. 60579:091-60579:093.

9202040079 NRC Info Notice 92-012, "Effects of Cable Leakage Currents on Instrument Settings & Indications."
ROSSI,C.E. Division of Operational Events Assessment (Post 870411). 92/02/10. Consolidated Edison Co. of New York, Inc. 4pp. 60656:125-60656:128.

9202250164 Revises 911231 updated request for relief from schedule requirements of NRC Bulletin 89-002, "Stress Corrosion Cracking of High-Hardness Type 410 Stainless Steel Internal Preloaded Bolting Anchor Darling Valves."
PARKER,T.M. Northern States Power Co. 92/02/18. Document Control Branch (Document Control Desk). 3pp. 60740:269-60740:271.

R. Periodic operating reports & related correspondence

9202180330 Monthly operating repts for Jan 1992 for Praire Island Generating Plant.W/ 920211 ltr.
DUGSTAD,D., PARKER,T.M. Northern States Power Co. 92/01/31. 9pp. 60617:328-60617:336.

9202180332 Monthly statistical rept for Jan 1992 for Maine Yankee Atomic Power Station.W/920207 ltr.
HALL,S.L., NICHOLS,S.E. Maine Yankee Atomic Power Co. 92/01/31. 5pp. 60617:354-60617:358.

9202100143 Provides configuration mgt program six month status rept. Rept provides status through 911231.
PARKER,T.M. Northern States Power Co. 92/02/04. Document Control Branch (Document Control Desk). 7pp. 60558:191-60558:197.

S. Reportable occurrences, LERs & related correspondence

9202280187 PNO-III-92-007A:augmented insp team continuing review of 920220 loss of shutdown cooling event.Preliminary results indicate that excessive lowering of water level in reactor due to unusual pressure conditions in RCS.
SCHWEIBINZ,E., SHAFER,W. Region 3 (Post 820201). 92/02/24. 2pp. 60786:180-60786:181.

T. Hearing transcripts on non-antitrust matters

9202120063 Transcript of 920205 meeting in Rockville,MD re periodic briefing on operating reactors & fuel facilities.Pp 1-96.W/ viewgraphs.
* Commissioners (Post 750119). 92/02/05. 107pp. 60546:001-60546:106.

V. Operator Examinations

9202280237 Forwards master BWR/PWR generic fundamental exam w/answer key administered on 920205.W/o encls.
WRIGHT,G.C. Region 3 (Post 820201). 92/02/25. Consumers Power Co. 1p. 60783:341-60783:341.

Y. Dry Cask Independent Spent Fuel Storage Installations

9202200013 Requests environ assessment,per NEPA,for temporary storage of nuclear waste at facilities to enable HUD to have opportunity to comment on assessment prior to finalization.
GOLDFARB,E. Housing & Urban Development, Dept. of. 91/12/12. MASCIANTONIO,A. NRC - No Detailed Affiliation Given. 1p. 60667:237-60667:237.

9202250234 Forwards response to NRC 911219 ltr transmitting questions resulting from further review of ISFSI Environ & SARs.
PARKER,T.M. Northern States Power Co. 92/02/06. Document Control Branch (Document Control Desk). 61pp. 60749:084-60749:144.

9202190181 Submits details of addl design stds,procurement & const controls & testing requirements to be imposed to upgrade ISFSI concrete storage pads to Seismic Category 1,per util 911220 ltr.
PARKER,T.M. Northern States Power Co. 92/02/10. Document Control Branch (Document Control Desk). 2pp. 60678:356-60678:357.

9202200005 Responds to 911212 ltr re recipient interest in commenting on NRC environ assessment for issuance of license,under 10CFR72,for ISFSI.Preparation of environ assessment currently underway.
HAUGHNEY,C.J. Source Containment & Devices Branch (Post 911213). 92/02/12. GOLDFARB,E. Housing & Urban Development, Dept. of. 1p. 60683:224-60683:224.

9202240124 Forwards revised hypothetical fire accident thermal evaluation for ISFSI,per questions raised during 920122 meeting w/util,NRC & LLL.
PARKER,T.M. Northern States Power Co. 92/02/12. Document Control Branch (Document Control Desk). 4pp. 60708:250-60708:253.

9202240169 Forwards response to NRC 920122 meeting request re cask bottom end drop analysis of TN-40 cask.
PARKER,T.M. Northern States Power Co. 92/02/12. Document Control Branch (Document Control Desk). 6pp. 60708:254-60708:259.

9202240196 Revises 911212 corrections to ISFSI environ & SAR pages, correcting total annual population direct dose from cask storage.
PARKER,T.M. Northern States Power Co. 92/02/12. Document Control Branch (Document Control Desk). 4pp. 60715:115-60715:118.

9202190303 Forwards Resolution 91-1027,dtd 911217 requesting that NRC address listed concerns/issues in decisionmaking process covering environ impact of storage facility const near banks of Mississippi River & alternatives to ISFSI.
CHAPDELAINE,D. Dakota County, MN. 92/02/14. Document Control Branch (Document Control Desk). 4pp. 60677:137-60677:140.

9202250269 Summary of 920122 & 23 meetings w/LLL,Transnuclear,EPRI, Science Applications Intl & Northern States Power in Palo Alto,CA re sunshine radiation,structural analysis & const of fuel baskets.
SCHNEIDER,J.F. Source Containment & Devices Branch (Post 911213). 92/02/20. HAUGHNEY,C.J. Source Containment & Devices Branch (Post 911213). 5pp. 60740:273-60740:277.

DOCKET 50-309 MAINE YANKEE ATOMIC POWER PLANT

F. Security, medical, emergency & fire protection plans

9202140116 Revised EPIPs,including Rev 9 to EPIP 2.50.23, "Emergency Preparedness Exercises & Drill" & Rev 1 to EPIP 2.50.24, "Emergency Plan Training."
WHITTIER,G.D., BOULETTE,E.T. Maine Yankee Atomic Power Co. 92/01/24. 30pp. 60591:010-60591:039.

9202040170 Responds to 911211 ltr re changes to plant Security Plan, identified as rev 8.Changes consistent w/provisions of 10CFR50.54(p) & acceptable for inclusion in plan.
JOYNER,J.H. Region 1 (Post 820201). 92/01/30. FIZZLE,C.D. Maine Yankee Atomic Power Co. 3pp. 60448:332-60448:334.

9202040175 Responds to 911211 ltr re changes to plant Security Force Training & Qualification Plan,identified as rev 4.Changes consistent w/provisions of 10CFR50.54(p) & acceptable for inclusion in plan.
JOYNER,J.H. Region 1 (Post 820201). 92/01/30. FRIZZLE,C.D. Maine Yankee Atomic Power Co. 3pp. 60448:335-60448:337.

9202140133 Forwards insp rept 50-309/91-24 on 911204-920114.Weakness in performance by radiation protection personnel in implementing procedures & controlling diver operations in spent fuel pool identified.
LINVILLE,J.C. Region 1 (Post 820201). 92/02/03. FRIZZLE,C.D. Maine Yankee Atomic Power Co. 4pp. 60571:167-60571:211.

--**9202140140** Insp rept 50-309/91-24 on 911204-920114.Operations personnel demonstrated strong performance in response to normal & nonroutine plant evolutions.Major areas inspected:radiation protection,operations,security & maint/surveillance.
LAZARUS,W.J. Region 1 (Post 820201). 92/02/03. 41pp. 60571:171-60571:211.

P. Operating license stage documents & correspondence

9202060053 Requests info re licensing & relicensing in light of hydrogen fire at plant.
PAPINEAU,S. NU-END (Neighbors United to End Nuclear Dumps). 92/01/06. TROTTIER Office of Nuclear Reactor Regulation, Director (Post 870411). 1p. 60620:122-60620:122.

9202040024 Responds to 911206 ltr transmitting Rev 7 to 10CFR50.54 QA program for plant.Response requested concerning commitment concerns discussed,per 920108 telcon w/ J Frothingham.
BETTENHAUSEN,L. Region 1 (Post 820201). 92/01/28. FRIZZLE,C.D. Maine Yankee Atomic Power Co. 3pp. 60448:072-60448:074.

9202040167 Discusses Class 1E vital instrument buses & tie breakers,per Generic Ltr 91-11, "Resolution of Generic Issues 48, 'LCOs for Class 1E Vital Instrument Buses' & 49, 'Interlocks & LCOs for Class 1E Tie Breakers.'"
FRIZZLE,C.D. Maine Yankee Atomic Power Co. 92/01/28. Document Control Branch (Document Control Desk). 4pp. 60517:357-60517:360.

9201300217 Suppl 1 to Generic Ltr 88-01 to all licensees of operating BWRs & holders of const permits for BWRs providing acceptable alternatives to NRC position on IGSCC in BWR austenitic stainless steel piping.
PARTLOW,J.G. Associate Director for Projects (Post 870411). 92/02/04. Consolidated Edison Co. of New York, Inc. 7pp. 60838:228-60838:234.

9202100146 Requests single use exemption permitting installation of helical coil threaded inserts,as defined by ASME Boiler & Pressure Vessel Code Case N-496,in selected SG primary side manhole cover stud holes.Technical info encl.
NICHOLS,S.E. Maine Yankee Atomic Power Co. 92/02/04. Document Control Branch (Document Control Desk). 8pp. 60557:318-60557:325.

9202100417 Responds to 920106 ltr re current & future operations of plant & documents 920130 & 31 telcons.NRC has no correspondence from util re relicensing or license extension issues for plant.
TROTTIER,E.H. Project Directorate I-3. 92/02/04. PAPINEAU,S.M. NU-END (Neighbors United to End Nuclear Dumps). 2pp. 60538:096-60538:097.

9202110464 Forwards new instruction sheet identifying pages/sections to be removed & place holder pages to amend 125 to license DPR-36 issued on 911204.
TROTTIER,E.H. Project Directorate I-3. 92/02/04. FRIZZLE,C.D. Maine Yankee Atomic Power Co. 7pp. 60539:295-60539:301.

9202100519 Advises 920128 response to generic ltr 91-11, "Resolution of Generic Issues 48, 'LCOs for Class 1E Vital Instrument Buses' & 49, 'Interlocks & LCOs for Class 1E Tie Breakers,'" acceptable.
TROTTIER,E.H. Project Directorate I-3. 92/02/05. FRIZZLE,C.D. Maine Yankee Atomic Power Co. 2pp. 60520:211-60520:212.

9202110344 Forwards addl info re Proposed TS Change 167 to License DPR-36,dtd 911106,changing RHR sys pressure limit in TS 3.4.C.1 from 600 psig to 680 psig,per NRC request.
NICHOLS,S.E. Maine Yankee Atomic Power Co. 92/02/05. Document Control Branch (Document Control Desk). 7pp. 60570:140-60570:146.

9202110363 Forwards amend 128 to license DPR-36 & safety evaluation. Amend revises TS basis & figures 3.4.2 & 3.4.3,which describe & show how adjusted reference temperature of vessel material is determined.
TROTTIER,E.H. Project Directorate I-3. 92/02/05. FRIZZLE,C.D. Maine Yankee Atomic Power Co. 3pp. 60538:073-60538:085.

--**9202110369** Amend 128 to license DPR-36,revises tech spec basis & figure 3.4.2 & 3.4.3,which describe & show how adjusted reference temperature of vessel material is determined.
MENDIOLA,A.J. Project Directorate I-3. 92/02/05. 2pp. 60538:077-60538:082.

--**9202110390** SER supporting amend 128 to license DPR-36.
* Office of Nuclear Reactor Regulation, Director (Post 870411). 92/02/05. 3pp. 60538:083-60538:085.

9202260210 Forwards SE approving relief from performing required testing of primary component cooling sys check valve PCC-445 & 446 during 1992 refueling outage.
MENDIOLA,A.J. Project Directorate I-3. 92/02/14. FRIZZLE,C.D. Maine Yankee Atomic Power Co. 3pp. 60705:270-60705:277.

--**9202260216** Safety evaluation granting relief from performing required testing of primary component cooling sys check valve PCC-445 & 446 during 1992 refueling outage.
* Office of Nuclear Reactor Regulation, Director (Post 870411). 92/02/14. 5pp. 60705:273-60705:277.

9202260074 Withdraws 911115 request for expedited relief of access authorization requirement during cold shutdown conditions for 1992 refueling outage.
NICHOLS,S.E. Maine Yankee Atomic Power Co. 92/02/18. Document Control Branch (Document Control Desk). 1p.

9202270208 Forwards SE granting relief request to use helical coil threaded inserts in selected SG primary side manway cover stud holes.
MENDIOLA,A.J. Project Directorate I-3. 92/02/18. FRIZZLE,C.D. Maine Yankee Atomic Power Co. 2pp. 60719:015-60719:019.

--**9202270210** Safety evaluation granting use of helical coil threaded inserts in selected SG primary side manway cover stud holes.
* Office of Nuclear Reactor Regulation, Director (Post 870411). 92/02/18. 3pp. 60719:016-60719:019.

9202250347 Advises that state raises no objections to proposed Change 170 to License DPR-36,modifying surveillance requirements by not requiring surveillance for equipment not operable or not required to be operable by TS.
DOSTIE,P.J. Maine, State of. 92/02/21. Document Control Branch (Document Control Desk). 1p. 60738:170-60738:170.

9202260295 Advises that State of ME has no objections to proposed change 63 re combined heatup,cooldown & pressure-temp limitations to reflect analysis of wall capsule 253.
DOSTIE,P.J. Maine, State of. 92/02/21. Document Control Branch (Document Control Desk). 2pp. 60775:066-60775:067.

9202270485 Forwards amend 129 to license DPR-36 & safety evaluation. Amend clarifies applicability of surveillance requirements for equipment out of svc & for equipment not required to be operable by Tech Specs.
TROTTIER,E.H. Project Directorate I-3. 92/02/24. FRIZZLE,C.D. Maine Yankee Atomic Power Co. 4pp. 60727:078-60727:087.

--**9202270489** Amend 129 to license DPR-36,clarifying applicability of surveillance requirements for equipment out of svc & for equipment not required to be operable by Tech Specs.
MENDIOLA,A.J. Project Directorate I-3. 92/02/24. 4pp. 60727:082-60727:085.

--**9202270489** Safety evaluation supporting amend 129 to license DPR-36.
* Office of Nuclear Reactor Regulation, Director (Post 870411). 92/02/24. 2pp. 60727:086-60727:087.

9202280176 Forwards corrected amend 124 to license DPR-36 & safety evaluation,instruction sheet identifying pages to be removed & replaced inadvertently omitted removal of pages 2.1-4 & 2.2-5.
TROTTIER,E.H. Project Directorate I-3. 92/02/25. FRIZZLE,C.D. Maine Yankee Atomic Power Co. 3pp. 60734:246-60734:249.

--**9202280181** Corrected Amend 124 to License DPR-36 consisting of pages 2.1-4 & 2.1-5 inadvertently omitted from instruction sheet.
* NRC - No Detailed Affiliation Given. 92/02/25. 1p. 60734:243-60734:243.

Q. Inspection reports, IE Bulletins & correspondence

9112200262 NRC Info Notice 91-087, "Hydrogen Embrittlement of Raychem Cryofit Couplings."
ROSSI,C.E. Division of Operational Events Assessment (Post 870411). 91/12/27. Consolidated Edison Co. of New York, Inc. 4pp. 60656:107-60656:110.

9112270125 NRC Info Notice 92-001, "Cable Damage Caused by Inadequate Cable Installation Procedures & Controls."
ROSSI,C.E. Division of Operational Events Assessment (Post 870411). 92/01/03. Consolidated Edison Co. of New York, Inc. 4pp. 60656:111-60656:114.

9112300071 NRC Info Notice 92-003, "Remote Trip Function Failures in GE F-Frame Molded-Case Circuit Breakers."
ROSSI,C.E. Division of Operational Events Assessment (Post 870411). 92/01/06. Consolidated Edison Co. of New York, Inc. 6pp. 60656:115-60656:120.

9201020171 NRC Info Notice 92-005, "Potential Coil Insulation Breakdown in ABB RXMH2 Relays."
ROSSI,C.E. Division of Operational Events Assessment (Post 870411). 92/01/08. Consolidated Edison Co. of New York, Inc. 6pp. 60514:003-60514:008.

9201080305 NRC Info Notice 92-006, "Reliability of ATWS Mitigation Sys & Other NRC Required Equipment not Controlled by Plant TS."
ROSSI,C.E. Division of Operational Events Assessment (Post 870411). 92/01/15. Consolidated Edison Co. of New York, Inc. 4pp. 60486:077-60486:080.

9201150195 NRC Info Notice 92-008, "Revised Protective Action Guidance for Nuclear Incidents."
CUNNINGHAM,R.E. Division of Industrial & Medical Nuclear Safety (Post 870729). 92/01/23. Consolidated Edison Co. of New York, Inc. 7pp. 60680:256-60680:262.

9201280345 NRC Info Notice 92-010, "Brachytherapy Incidents Involving Ir-192 Wire Used in Endobronchial Treatments."
CUNNINGHAM,R.E. Division of Industrial & Medical Nuclear Safety (Post 870729). 92/01/31. Consolidated Edison Co. of New York, Inc. 4pp. 60656:121-60656:124.

9202140133 Forwards insp rept 50-309/91-24 on 911204-920114,Weakness in performance by radiation protection personnel in implementing procedures & controlling diver operations in spent fuel pool identified.
LINVILLE,J.C. Region 1 (Post 820201). 92/02/03. FRIZZLE,C.D. Maine Yankee Atomic Power Co. 4pp. 60571:167-60571:211.

--**9202140140** Insp rept 50-309/91-24 on 911204-920114,Operations personnel demonstrated strong performance in response to normal & nonroutine plant evolutions.Major areas inspected:radiation protection,operations,security & maint/surveillance.
LAZARUS,W.J. Region 1 (Post 820201). 92/02/03. 41pp. 60571:171-60571:211.

9201310062 NRC Info Notice 92-011, "Soil & Water Contamination at Fuel Cycle Facilities."
CUNNINGHAM,R.E. Division of Industrial & Medical Nuclear Safety (Post 870729). 92/02/05. Consolidated Edison Co. of New York, Inc. 4pp. 60716:212-60716:215.

9202040079 NRC Info Notice 92-012, "Effects of Cable Leakage Currents on Instrument Settings & Indications."
ROSSI,C.E. Division of Operational Events Assessment (Post 870411). 92/02/10. Consolidated Edison Co. of New York, Inc. 4pp. 60656:125-60656:128.

R. Periodic operating reports & related correspondence

9202190394 Forwards fitness-for-duty program performance data for Maine Yankee for period Jul-Dec 1991,per 10CFR26.71(d).
WHITTIER,G.D. Maine Yankee Atomic Power Co. 92/02/12. Document Control Branch (Document Control Desk). 14pp. 60627:001-60627:014.

S. Reportable occurrences, LERs & related correspondence

9202210050 PNO-I-92-004A on 920213,Maine Yankee identified unmonitored release of airborne radioactivity during containment purge evolution.Cause of radioactivity identified from leak on fan shaft seal.
LINVILLE,J.; LEW,D. Region 1 (Post 820201). 92/02/13. 3pp. 60617:005-60617:007.

9202240056 PNO-I-92-004 on 920113,facility identified unmonitored release of airborne radioactivity during containment purge evolution.Cause of radioactivity identified from leak on fan shaft seal.
LINVILLE,J.; LEW,D. Region 1 (Post 820201). 92/02/13. 3pp. 60654:176-60654:178.

DOCKET 50-311 SALEM NUCLEAR GENERATING STATION, UNIT 2

F. Security, medical, emergency & fire protection plans

9202110579 Public version of rev 19 to EPIP 1013, "Emergency Response Personnel Telephone List." W/DH Grimsley 920207 release memo.
* Public Service Electric & Gas Co. of New Jersey. 92/01/17. 26pp. 60536:226-60536:250.

9202040237 Responds to 910104 request for reconsideration of exemption from fire protection requirements that had been denied by NRC on 890720.Response to listed questions should be provided within 90 days of ltr receipt.
STONE,J.C. Project Directorate I-2. 92/01/21. MILTENBERGER,S. Public Service Electric & Gas Co. of New Jersey. 4pp. 60469:330-60469:333.

9202110006 Notification of significant licensee meeting 92-09 on 920204 in King of Prussia,PA to discuss AIT findings from 911109 plant generator fire & overspeed event.
WHITE,J.P. Region 1 (Post 820201). 92/01/21. Region 1 (Post 820201). 4pp. 60516:025-60516:028.

9202040098 Requests that NRC recognize radiant heat flux test as acceptable fire protection method for certifying carpeting & other flooring matls at facilities,per Generic Ltr 86-10 as alternative to ASTM E-84 tunnel test.
MILTENBERGER,S. Public Service Electric & Gas Co. of New Jersey. 92/01/27. Document Control Branch (Document Control Desk). 2pp. 60517:341-60517:342.

9202270221 Revised EPIPs,including Rev 17 to EPIP 204S, "Emergency Response Callout/Personnel Recall," & change pages for Rev 28 to table of contents forms.
* Public Service Electric & Gas Co. of New Jersey. 92/02/12. 35pp. 60778:016-60778:050.

9202200108 Accepts requested delay in completing alarm connections fire pumps,fresh water sys & house heating boiler in facility control room.
STONE,J.C. Project Directorate I-2. 92/02/13. MILTENBERGER,S. Public Service Electric & Gas Co. of New Jersey. 3pp. 60625:234-60625:236.

9202280121 Advises that engineering & installation of milestones for balance of fire pp R cable wrap project,listed on encl, completed.
LABRUNA,S. Public Service Electric & Gas Co. of New Je[illegible] 92/02/21. Document Control Branch (Document Control Desk). 2pp. 60786:218-60[illegible]9.

H. General correspondence

9202050159 Comment opposing draft NUREG-1022,Rev 1, "Event Reporting Sys,10CFR50.72 & 50.73,Clarification of NRC Sys & Guidelines for Reporting."
REYNOLDS,N.S. Winston & Strawn. * Texas Utilities Co. * Washington Public Power Supply System. 92/01/31. MEYER,D.L. Regulatory Publications Branch. 22pp. 60468:337-60468:358.

P. Operating license stage documents & correspondence

9202030238 Forwards proprietary CDC-91-307, "Salem Unit 2 Cycle 7 Peaking Factor Limit Rept." Rept withheld.
LABRUNA,S. Public Service Electric & Gas Co. of New Jersey. 92/01/27. Document Control Branch (Document Control Desk). 2pp. 60478:356-60478:357.

9202040093 SupplS 911219 request for schedular exemption from NUREG-0737 re implementation of DCRDR mods for Human Engineering Discrepancy 536.Requests that interconnections w/Unit 1 alarms be delayed until 920402.
MILTENBERGER,S. Public Service Electric & Gas Co. of New Jersey. 92/01/27. Document Control Branch (Document Control Desk). 3pp. 60543:001-60543:003.

9202040086 Confirms implementation of Amends 131 & 110 to Licenses DPR-70 & DPR-75,respectively,on 911216.
LABRUNA,S. Public Service Electric & Gas Co. of New Jersey. 92/01/28. Document Control Branch (Document Control Desk). 2pp. 60543:011-60543:012.

9202100107 SupplS response to NRC 911219 request for addl info re emergency diesel generator testing,per 910303 application for amends to Licenses DPR-70 & DPR-75.
LABRUNA,S. Public Service Electric & Gas Co. of New Jersey. 92/01/31. Document Control Branch (Document Control Desk). 38pp. 60530:077-60560:114.

9202100324 Responds to Generic Ltr 91-11, "Resolution of Generic Issues 48, 'LCOs for Class 1E Vital Instrument Buses' & 49, 'Interlocks & LCOs for Class 1E Tie Breakers.'"
LABRUNA,S. Public Service Electric & Gas Co. of New Jersey. 92/01/31. Document Control Branch (Document Control Desk). 5pp. 60558:212-60558:232.

--**9202100329** Proposed TS re ac distribution - operating,ac distribution - shutdown,125-volt dc distribution - operating & 125-volt dc distribution - shutdown.
* Public Service Electric & Gas Co. of New Jersey. 92/01/31. 16pp. 60558:217-60558:232.

9201300217 Suppl 1 to Generic Ltr 88-01 to all licensees of operating BWRs & holders of const permits for BWRs providing acceptable alternatives to NRC position on IGSCC in BWR austenitic stainless steel piping.
PARTLOW,J.G. Associate Director for Projects (Post 870411). 92/02/04. Consolidated Edison Co. of New York, Inc. 7pp. 60838:228-60838:234.

9202200108 Accepts requested delay in completing alarm connections fire pumps,fresh water sys & house heating boiler in facility control room.
STONE,J.C. Project Directorate I-2. 92/02/13. MILTENBERGER,S. Public Service Electric & Gas Co. of New Jersey. 3pp. 60625:234-60625:236.

Q. Inspection reports, IE Bulletins & correspondence

9112200262 NRC Info Notice 91-087, "Hydrogen Embrittlement of Raychem Cryofit Couplings."
ROSSI,C.E. Division of Operational Events Assessment (Post 870411). 91/12/27. Consolidated Edison Co. of New York, Inc. 4pp. 60656:107-60656:110.

9112270125 NRC Info Notice 92-001, "Cable Damage Caused by Inadequate Cable Installation Procedures & Controls."
ROSSI,C.E. Division of Operational Events Assessment (Post 870411). 92/01/03. Consolidated Edison Co. of New York, Inc. 4pp. 60656:111-60656:114.

9112300071 NRC Info Notice 92-003, "Remote Trip Function Failures in GE F-Frame Molded-Case Circuit Breakers."
ROSSI,C.E. Division of Operational Events Assessment (Post 870411). 92/01/06. Consolidated Edison Co. of New York, Inc. 6pp. 60656:115-60656:120.

9201020171 NRC Info Notice 92-005, "Potential Coil Insulation Breakdown in ABB RXMH2 Relays."
ROSSI,C.E. Division of Operational Events Assessment (Post 870411). 92/01/06. Consolidated Edison Co. of New York, Inc. 6pp. 60514:003-60514:008.

9201080305 NRC Info Notice 92-006, "Reliability of ATWS Mitigation Sys & Other NRC Required Equipment not Controlled by Plant TS."
ROSSI,C.E. Division of Operational Events Assessment (Post 870411). 92/01/15. Consolidated Edison Co. of New York, Inc. 4pp. 60486:077-60486:080.

9202030006 Forwards insp rept 50-311/91-32 on 911217-20.No violations noted.
DURR,J.P. Region 1 (Post 820201). 92/01/22. MILTENBERGER,S. Public Service Electric & Gas Co. of New Jersey. 2pp. 60421:001-60421:008.

--**9202030011** Insp rept 50-311/91-32 on 911217-20.No violations noted. Major areas inspected:sample of insp data on Dec 1991 eddy current exam of SG tubes & inservice insp of SG vessel.
PATNAIK,P., GRAY,E.H. Region 1 (Post 820201). 92/01/14. 6pp. 60421:003-60421:008.

9201160195 NRC Info Notice 92-008, "Revised Protective Action Guidance for Nuclear Incidents."
CUNNINGHAM,R.E. Division of Industrial & Medical Nuclear Safety (Post 870729). 92/01/23. Consolidated Edison Co. of New York, Inc. 7pp. 60680:256-60680:262.

9202040026 Discusses insp rept 50-311/91-81 & findings re 911109 turbine generator failure.Enforcement conference scheduled for 920204 to discuss apparent violation,cause & safety significance & errors in insp rept.
MARTIN,T.T. Region 1 (Post 820201). 92/01/23. MILTENBERGER,S. Public Service Electric & Gas Co. of New Jersey. 6pp. 60448:075-60448:080.

9202110006 Notification of significant licensee meeting 92-09 on 920204 in King of Prussia,PA to discuss AIT findings from 911109 plant generator fire & overspeed event.
WHITE,J.R. Region 1 (Post 820201). 92/01/24. Region 1 (Post 820201). 4pp. 60613:025-60613:028.

9201280345 NRC Info Notice 92-010, "Brachytherapy Incidents Involving Ir-192 Wire Used in Endobronchial Treatments."
CUNNINGHAM,R.E. Division of Industrial & Medical Nuclear Safety (Post 870729). 92/01/31. Consolidated Edison Co. of New York, Inc. 4pp. 60656:121-60656:124.

9202100322 Forwards response to NRC Bulletin 88-008, "Thermal Stresses in Piping Connected to RCS." Isolation valve CV75 for auxiliary spray line & CV79 for alternate charging line will be repositioned.
LABRUNA,S. Public Service Electric & Gas Co. of New Jersey. 92/01/31. Document Control Branch (Document Control Desk). 5pp. 60557:313-60557:317.

9201310062 NRC Info Notice 92-011, "Soil & Water Contamination at Fuel Cycle Facilities."
CUNNINGHAM,R.E. Division of Industrial & Medical Nuclear Safety (Post 870729). 92/02/05. Consolidated Edison Co. of New York, Inc. 4pp. 60716:212-60716:215.

9202040079 NRC Info Notice 92-012, "Effects of Cable Leakage Currents on Instrument Settings & Indications."
ROSSI,C.E. Division of Operational Events Assessment (Post 870411). 92/02/10. Consolidated Edison Co. of New York, Inc. 4pp. 60656:125-60656:128.

9202180199 Responds to NRC 920107 ltr re violations noted in Insp Rept 50-311/91-81.Corrective actions:operations mgt has reviewed turbine generator overspeed incident w/individuals involved & appropriate disciplinary actions taken.
MILTENBERGER,S. Public Service Electric & Gas Co. of New Jersey. 92/02/10. Document Control Branch (Document Control Desk). 30pp. 60626:256-60626:285.

9202210035 Forwards exam rept 50-272/91-31OL & 50-311/91-31OL conducted during wk of 911216.
BETTENHAUSEN,L. Region 1 (Post 820201). 92/02/12. MILTENBERGER,S. Public Service Electric & Gas Co. of New Jersey. 200pp. 60616:131-60616:341.

--**9202210088** Operator licensing requalification program evaluation rept 50-272/91-31OL & 50-311/91-31OL on 911216-20.Exam results: all candidates passed respective NRC exams & SRO requalification retake exam evaluated as unsatisfactory.
SILK,D.M. Region 1 (Post 820201). 92/02/11. 200pp. 60616:134-60616:341.

9202280040 Forwards insp Rept 50-272/91-30,50-311/91-30 & 50-354/91-23 on 911202-13.Three noncited violations noted re temporary mod made by sys engineer w/o consulting appropriate engineering organization.
DURR,J.P. Region 1 (Post 820201). 92/02/14. MILTENBERGER,S. Public Service Electric & Gas Co. of New Jersey. 3pp. 60789:351-60790:016.

--**9202280043** Insp Rept 50-272/91-30,50-311/91-30 & 50-354/91-23 on 911202-13.Three noncited violations noted.Major areas inspected:adequacy of engineering & technical support for plant operation,training & engineering performance.
WOODARD,C.H., PAOLINO,R., KOCH,G. Region 1 (Post 820201). 92/02/04. 24pp. 60789:354-60790:016.

R. Periodic operating reports & related correspondence

9202030093 "NPDES Discharge Monitoring Rept for Dec 1991 for Salem Generating Station." W/undated ltr.
VONDRA,C.A. Public Service Electric & Gas Co. of New Jersey. 91/12/31. CAPORALE,G. New Jersey, State of. 23pp. 60471:040-60471:063.

9202060533 Summarizes 1991 impingements by threatened & engangered species at circulating water structure intake.Between 910605 & 0916,25 sea turtles were recovered.Three shortnose sturgion were recovered between 911022 & 1106.
THOMSON,F.X. Public Service Electric & Gas Co. of New Jersey. 92/01/31. COOGAN,C. Commerce, Dept of, National Marine Fisheries Service. 6pp. 60620:123-60620:128.

9202200098 Monthly operating rept for Jan 1992 for Salem Unit 2.W/ 920210 ltr.
SHEDLOCK,M., VONDRA,C.A. Public Service Electric & Gas Co. of New Jersey. 92/01/31. 12pp. 60667:328-60667:339.

9202280138 "NPDES Discharge Monitoring Rept for Jan 1992 for Salem Generating Station." W/undated ltr.
VONDRA,C.A. Public Service Electric & Gas Co. of New Jersey. 92/01/31. CAPORALE,G. New Jersey, State of. 26pp. 60789:326-60789:349.

9202280042 Forwards semiannual rept of fitness for duty performance data for period ending 911231.
LABRUNA,S. Public Service Electric & Gas Co. of New Jersey. 92/02/21. Document Control Branch (Document Control Desk). 19pp. 60785:349-60786:007.

S. Reportable occurrences, LERs & related correspondence

9202050248 LER 92-002-00:on 920103,determined that electrical penetration circuit not protected by secondary device,per Reg Guide 1.63.Caused by design,mfg & const/installation errors.Drawings will be corrected.W/920130 ltr.
POLLACK,M.J., VONDRA,C.A. Public Service Electric & Gas Co. of New Jersey. 92/01/30. 5pp. 60558:270-60558:274.

9202050423 LER 92-001-00:on 920104,2A vital bus tripped during transfer of bus from station power transformer.Caused by equipment failure.Failed fuse replaced.W/920213 ltr.
POLLACK,M.J., VONDRA,C.A. Public Service Electric & Gas Co. of New Jersey. 92/01/30. 4pp. 60558:275-60558:278.

9202110081 Special Rept 92-1 on 920104,06 & 25,fire barriers impaired for greater than seven days in support of outage related activities due to time required to complete work.Hourly fire watch will continue until concerns re areas are resolved.
VONDRA,C.A. Public Service Electric & Gas Co. of New Jersey. 92/02/06. Document Control Branch (Document Control Desk). 4pp. 60587:025-60587:028.

9202250228 NPDES noncompliance notification:on 920124,approx 500 gallons of oil,contaminated w/rainwater,escaped from spare transformer secondary containment area.Followup investigation underway.Affected area cleaned.
MUNZENMAIER,C. Public Service Electric & Gas Co. of New Jersey. 92/02/18. New Jersey, State of. 12pp. 60749:339-60749:350.

9202260171 NPDES noncompliance notification:on 920124,two gallons of hydraulic fluid spilled from ruptured hydraulic line.All fluid contained within paved area surrounding crane.
MUNZENMAIER,G. Public Service Electric & Gas Co. of New Jersey. 92/02/18. New Jersey, State of. 3pp. 60751:005-60751:007.

9202260113 NPDES noncompliance notification:on 920120 & 28,lubricating oil was discharged to ground adjacent to circulating water sys bldg.Work order ...od included placement of impermeable catch basin under chain guard reservoir.
VONDRA,C.A. Public Service Electric & Gas Co. of New Jersey. 92/02/19. 12pp. 60752:242-60752:253.

9202260223 LER 92-003-00:on 920113,Units 1 & 2 CR ventilation automatically switched from normal to accident mode of operation.Caused by equipment failure.Channel controller, scalar & backplane pins were cleaned.W/920220 ltr.
POLLACK,M.J., VONDRA,C.A. Public Service Electric & Gas Co. of New Jersey. 92/02/20. 5pp. 60764:128-60764:132.

V. Operator Examinations

9202210035 Forwards exam rept 50-272/91-31OL & 50-311/91-31OL conducted during wk of 911216.
BETTENHAUSEN,L. Region 1 (Post 820201). 92/02/12. MILTENBERGER,S. Public Service Electric & Gas Co. of New Jersey. 200pp. 60616:131-60616:341.

--**9202210088** Operator licensing requalification program evaluation rept 50-272/91-31OL & 50-311/91-31OL on 911216-20.Exam results: all candidates passed respective NRC exams & SRO requalification retake exam evaluated as unsatisfactory.
SILK,D.M., ESELGROTH,P.W. Region 1 (Post 820201). 92/02/11. 200pp. 60616:134-60616:341.

DOCKET 50-312 RANCHO SECO NUCLEAR GENERATING STATION

F. Security, medical, emergency & fire protection plans

9202180193 Forwards insp rept 50-312/91-14 on 911006-1231.No violations noted.
RICHARDS,S.A. Region 5 (Post 820201). 92/01/30. SHETLER,J. Sacramento Municipal Utility District. 2pp. 60580:084-60580:088.

--**9202180212** Insp rept 50-312/91-14 on 911006-1231.No violations noted. Major areas inspected:operational safety verification,health physics & security observation,fire protection,maint & surveillance.
VAN DENBURGH,C. Region 5 (Post 820201). 92/01/28. 3pp. 60580:086-60580:088.

9202280264 Rev 6 to EPIP-5220, "Security."
Sacramento Municipal Utility District. 92/02/25. 31pp. 60782:254-60782:284.

". Adjudicatory correspondence

9202120017 Memorandum & order.* Concludes that petitioner failed to demonstrate standing to challenge proposed POL amend on appeal.W/Certificate of Svc.Served on 920206.
CHILK,S.J. Office of the Secretary of the Commission. #192 12557. 92/02/06. 21pp. 60524:152-60524:172.

J. Insurance & indemnity information

9202110270 Forwards Endorsements 109,7,16 & 25 to NELIA Policies NF-212,NW-117,N-49 & NS-447,respectively & Endorsements 97, 7,16 & 10 to MAELU Policies MF-75,MW-46,M-49 & MS-123, respectively.
DELEZENSKI,J. Sacramento Municipal Utility District. 92/02/03. DINITZ Document Control Branch (Document Control Desk). 18pp. 60579:313-60579:330.

P. Operating license stage documents & correspondence

9202240352 Positive ballot re SECY-91-372 concerning facility possession only license.
REMICK Commissioners (Post 750118). 91/11/25. CHILK,S.J. Office of the Secretary of the Commission. 1p. 60680:071-60680:071.

9202110276 Forwards replacement pages to 920121 corrections to final draft version of permanently defueled TSs.Changes certified by JR Shetler.
SHETLER,J.R. Sacramento Municipal Utility District. 92/01/30. WEISS,S. Document Control Branch (Document Control Desk). 3pp. 60579:307-60579:312.

--9202110278 Replacement pages for corrected final draft verison of permanently defueled TSs.
* Sacramento Municipal Utility District. 92/01/30. 3pp. 60579:310-60579:312.

9201300217 Suppl 1 to Generic Ltr 86-01 to all licensees of operating BWRs & holders of const permits for BWRs p. viding acceptable alternatives to NRC position on IGSCC in BWR austenitic stainless steel piping.
PARTLOW,J.G. Associate Director for Projects (Post 870411). 92/02/04. Consolidated Edison Co. of New York, Inc. 7pp. 60838:228-60838:234.

9202120138 Forwards "Certified Fuel Handler Training Programs,SMUD, Rancho Seco Nuclear Generating Station."
SHETLER,J.R. Sacramento Municipal Utility District. 92/02/06. Document Control Branch (Document Control Desk). 1p. 60587:334-60587:349.

--9202120140 "Certified Fuel Handler Training Programs,SMUD Rancho Seco Nuclear Generating Station."
* Sacramento Municipal Utility District. 92/02/04. 15pp. 60587:335-60587:349.

9202120175 Informs of approval of intention to discontinue fitness for duty program section of 10CFR26 upon issuance of possession only license for facility.
BROWN,S.W. Non-Power Reactors, Decommissioning & Environmental Proj. Dir. (Post 901216). 92/02/07. SHETLER,J.R. Sacramento Municipal Utility District. 3pp. 60556:009-60556:011.

Q. Inspection reports, IE Bulletins & correspondence

9112200262 NRC Info Notice 91-087, "Hydrogen Embrittlement of Raychem Cryofit Couplings."
ROSSI,C.E. Division of Operational Events Assessment (Post 870411). 91/12/27. Consolidated Edison Co. of New York, Inc. 4pp. 60656:107-60656:110.

9112270125 NRC Info Notice 92-001, "Cable Damage Caused by Inadequate Cable Installation Procedures & Controls."
ROSSI,C.E. Division of Operational Events Assessment (Post 870411). 92/01/03. Consolidated Edison Co. of New York, Inc. 4pp. 60656:111-60656:114.

9112300071 NRC Info Notice 92-003, "Remote Trip Function Failures in GE F-Frame Molded-Case Circuit Breakers."
ROSSI,C.E. Division of Operational Events Assessment (Post 870411). 92/01/06. Consolidated Edison Co. of New York, Inc. 6pp. 60656:115-60656:120.

9201020171 NRC Info Notice 92-005, "Potential Coil Insulation Breakdown in ABB RXMH2 Relays."
ROSSI,C.E. Division of Operational Events Assessment (Post 870411). 92/01/08. Consolidated Edison Co. of New York, Inc. 6pp. 60514:003-60514:008.

9201080305 NRC Info Notice 92-006, "Reliability of ATWS Mitigation Sys & Other NRC Required Equipment not Controlled by Plant TS."
ROSSI,C.E. Division of Operational Events Assessment (Post 870411). 92/01/15. Consolidated Edison Co. of New York, Inc. 4pp. 60486:077-60486:080.

9201160195 NRC Info Notice 92-008, "Revised Protective Action Guidance for Nuclear Incidents."
CUNNINGHAM,R.E. Division of Industrial & Medical Nuclear Safety (Post 870729). 92/01/23. Consolidated Edison Co. of New York, Inc. 7pp. 60680:256-60680:262.

9202180193 Forwards insp rept 50-312/91-14 on 911006-1231.No violations noted.
RICHARDS,S.A. Region 5 (Post 820201). 92/01/30. SHETLER,J. Sacramento Municipal Utility District. 2pp. 60580:084-60580:085.

--9202180212 Insp rept 50-312/91-14 on 911006-1231.No violations noted. Major areas inspected:operational safety verification,health physics & security observation,fire protection,maint & surveillance.
VAN DENBURGH,C. Region 5 (Post 820201). 92/01/28. 3pp. 60580:086-60580:088.

9201280345 NRC Info Notice 92-010, "Brachytherapy Incidents Involving Ir-192 Wire Used in Endobronchial Treatments."
CUNNINGHAM,R.E. Division of Industrial & Medical Nuclear Safety (Post 870729). 92/01/31. Consolidated Edison Co. of New York, Inc. 4pp. 60656:121-60656:124.

9201310062 NRC Info Notice 92-011, "Soil & Water Contamination at Fuel Cycle Facilities."
CUNNINGHAM,R.E. Division of Industrial & Medical Nuclear Safety (Post 870729). 92/02/05. Consolidated Edison Co. of New York, Inc. 4pp. 60716:212-60716:215.

9202040079 NRC Info Notice 92-012, "Effects of Cable Leakage Currents on Instrument Settings & Indications."
ROSSI,C.E. Division of Operational Events Assessment (Post 870411). 92/02/10. Consolidated Edison Co. of New York, Inc. 4pp. 60656:125-60656:128.

R. Periodic operating reports & related correspondence

9202040381 "1991 Non-Radiological Environ Operating Rept." W/910113 ltr.
SHETLER,J.R. Sacramento Municipal Utility District. 91/12/31. MARTIN,J.B. Region 5 (Post 820201). 5pp. 60521:248-60521:252.

9202180265 Monthly operating rept for Jan 1991 for Rancho Seco Nuclear Generating Station.W/920210 ltr.
RANCHO,S., DELEZENSKI,J. Sacramento Municipal Utility District. 92/01/31. 6pp. 60626:028-60626:033.

V. Operator Examinations

9202120138 Forwards "Certified Fuel Handler Training Programs,SMUD, Rancho Seco Nuclear Generating Station."
SHETLER,J.R. Sacramento Municipal Utility District. 92/02/06. Document Control Branch (Document Control Desk). 1p. 60587:334-60587:349.

--9202120140 "Certified Fuel Handler Training Programs,SMUD Rancho Seco Nuclear Generating Station."
* Sacramento Municipal Utility District. 92/02/04. 15pp. 60587:335-60587:349.

Y. Dry Cask Independent Spent Fuel Storage Installations

9202040236 Summary of 920114 meeting w/util in Rockville,MD re decommissioning plan review status & ISFSI application review.List of attendees encl.
MOULTON,J. Non-Power Reactors, Decommissioning & Environmental Proj. Dir. (Post 901216). 92/01/23. Non-Power Reactors, Decommissioning & Environmental Proj. Dir. (Post 901216). 5pp. 60469:325-60469:329.

9202180125 Notification of 920219-20 meeting w/licensee at Rancho Seco site in CA to discuss environ assessment & to visit site as part of request for independent spent fuel storage installation.
RADDATZ,M.G. Source Containment & Devices Branch (Post 911213). 92/02/10. HAUGHNEY,C.J. Source Containment & Devices Branch (Post 911213). 2pp. 60626:318-60626:319.

DOCKET 50-313 ARKANSAS NUCLEAR ONE, UNIT 1

F. Security, medical, emergency & fire protection plans

9202060230 Rev 13 to EPIP 1903.003, "Assignment of Personnel to Emergency Response Organization."
* Entergy Operations, Inc. 92/01/29. 11pp. 60544:318-60544:328.

9202120198 Rev 15 to Procedure/Work Plan 1903.002, "Assignment of Plant Emergency Team/Group Members."
* Entergy Operations, Inc. 92/01/30. 13pp. 60587:184-60587:197.

9202120020 Forwards partially withheld insp repts 50-313/92-02 & 50-368/92-02 on 920106-10.(ref 10CFR73.21).No violations or deviations noted.
BEACH,A.B. Region 4 (Post 820201). 92/02/03. CARNS,N.S. Entergy Operations, Inc. 6pp. 60523:115-60523:122.

--9202120024 Partially withheld insp repts 50-313/92-02 & 50-368/92-02 on 920106-10 (ref 10CFR73.21).No violations or deviations noted.Major areas inspected:detection aids,assessment aids, physical security plan & implementing procedures.
MURRAY,B. Region 4 (Post 820201). 92/02/03. 2pp. 60523:121-60523:122.

9202210082 Rev 2 to EPIP 1903.067, "Emergency Response Facility - Emergency Operations Facility (EOF)," consisting of audit correction redistribution.
* Entergy Operations, Inc. 92/02/04. 2pp. 60617:117-60617:118.

9202240392 Rev 12 to EPIP OP-1903.011, "Emergency Response/ Notification."
* Entergy Operations, Inc. 92/02/04. 10pp. 60715:228-60715:237.

9202130016 Forwards insp repts 50-313/92-03 & 50-368/92-03 on 920121-23.No violations or deviations identified.
BEACH,A.B. Region 4 (Post 820201). 92/02/07. CARNS,N.S. Entergy Operations, Inc. 4pp. 60546:055-60546:064.

--9202130019 Insp repts 50-313/92-03 & 50-368/92-03 on 920121-23.No violations or deviations identified.Major areas inspected: corrective measures implemented by licensee in response to four excercise weaknesses identified during 1991 excercise.
MURRAY,B. Region 4 (Post 820201). 92/02/05. 5pp. 60546:060-60546:064.

9202140113 Advises that Rev 14 to ANO Nuclear One emergency response plan,acceptable.
BEACH,A.B. Region 4 (Post 820201). 92/02/10. CARNS,N.S. Entergy Operations, Inc. 4pp. 60571:143-60571:146.

J. Insurance & indemnity information

9202100283 Forwards Endorsement 96 to NELIA Policy NF-0210,Endorsement 85 to MAELU Policy MF-0074,Endorsement 10 to NELIA Policy NW-0116,Endorsement 10 to MAELU Policy MW-0047 & Endorsement 23 to NELIA Policies N-0048 & N-0068.
FISICARO,J.J. Entergy Operations, Inc. 92/02/07. Document Control Branch (Document Control Desk). 29pp. 60560:284-60560:312.

P. Operating license stage documents & correspondence

9202030150 Forwards amends 156 & 129 to licenses DPR-51 & NPF-6 & safety evaluation.Amends revises ANO-1 TSs 3.16 & 4.16 & ANO-2 TS 3/4.7.8 by replacing existing snubber visual insp schedules & surveillance requirements for visual acceptance.
ALEXION,T.W., PETERSON,S.R. Project Directorate IV-1. 92/01/15. CARNS,N.S. Entergy Operations, Inc. 3pp. 60447:331-60447:358.

--**9202030153** Amends 156 & 129 to licenses DPR-51 & NPF-6,respectively, revising ANO-1 TSs 3.16 & 4.16 & ANO-2 TS 3/4.7.8 re snubber visual insp schedules & surveillance requirements for visual acceptance criteria per generic ltr 90-09.
LARKINS,J.T. Project Directorate IV-1. 92/01/15. 23pp. 60447:334-60447:356.

--**9202030155** Safety evaluation supporting amends 156 & 129 to licenses DPR-51 & NPF-6,respectively.
* Office of Nuclear Reactor Regulation, Director (Post 870411). 92/01/15. 2pp. 60447:357-60447:358.

9201300217 Suppl 1 to Generic Ltr 88-01 to all licensees of operating BWRs & holders of const permits for BWRs providing acceptable alternatives to NRC position on IGSCC in BWR austenitic stainless steel piping.
PARTLOW,J.G. Associate Director for Projects (Post 870411). 92/02/04. Consolidated Edison Co. of New York, Inc. 7pp. 60638:228-60638:234.

9202100311 Responds to Generic Ltr 91-11, "Resolution of Generic Issue 48, "LCOs for Class 1E Vital Instrument Buses" & 49, "Interlocks & LCOs for Class 1E Tie Breakers."
FISICARO,J.J. Entergy Operations, Inc. 92/02/05. Document Control Branch (Document Control Desk). 4pp. 60558:174-60558:177.

9202210230 Informs that listed documents marked proprietary will be withheld from public disclosure (ref 10CFR2.790),per 920121 request.
ALEXION,T.W. Project Directorate IV-1. 92/02/14. CARNS,N.S. Entergy Operations, Inc. 6pp. 60665:320-60665:325.

9202280339 Discusses close out of TACs M81408 & M81409 re resolution of Generic Issue A-30, "Adequacy of Safety-Related DC Power Supplies," per 10CFR50.54(f) & Generic Ltr 91-06.
ALEXION,T.W., PETERSON,S.R. Project Directorate IV-1. 92/02/25. CARNS,N.S. Entergy Operations, Inc. 3pp. 60734:341-60734:343.

Q. Inspection reports, IE Bulletins & correspondence

9112200262 NRC Info Notice 91-087, "Hydrogen Embrittlement of Raychem Crydfit Couplings."
ROSSI,C.E. Division of Operational Events Assessment (Post 870411). 91/12/27. Consolidated Edison Co. of New York, Inc. 4pp. 60656:107-60656:110.

9112270125 NRC Info Notice 92-001, "Cable Damage Caused by Inadequate Cable Installation Procedures & Controls."
ROSSI,C.E. Division of Operational Events Assessment (Post 870411). 92/01/03. Consolidated Edison Co. of New York, Inc. 4pp. 60656:111-60656:114.

9112300071 NRC Info Notice 92-003, "Remote Trip Function Failures in GE F-Frame Molded-Case Circuit Breakers."
ROSSI,C.E. Division of Operational Events Assessment (Post 870411). 92/01/06. Consolidated Edison Co. of New York, Inc. 6pp. 60656:115-60656:120.

9201020171 NRC Info Notice 92-005, "Potential Coil Insulation Breakdown in ABB RXMH2 Relays."
ROSSI,C.E. Division of Operational Events Assessment (Post 870411). 92/01/08. Consolidated Edison Co. of New York, Inc. 6pp. 60514:003-60514:008.

9201080305 NRC Info Notice 92-006, "Reliability of ATWS Mitigation Sys & Other NRC Required Equipment not Controlled by Plant TS."
ROSSI,C.E. Division of Operational Events Assessment (Post 870411). 92/01/15. Consolidated Edison Co. of New York, Inc. 4pp. 60486:077-60486:080.

9202030150 Forwards amends 156 & 129 to licenses DPR-51 & NPF-6 & safety evaluation.Amends revises ANO-1 TSs 3.16 & 4.16 & ANO-2 TS 3/4.7.8 by replacing existing snubber visual insp schedules & surveillance requirements for visual acceptance.
ALEXION,T.W., PETERSON,S.R. Project Directorate IV-1. 92/01/15. CARNS,N.S. Entergy Operations, Inc. 3pp. 60447:331-60447:358.

--**9202030153** Amends 156 & 129 to licenses DPR-51 & NPF-6,respectively, revising ANO-1 TSs 3.16 & 4.16 & ANO-2 TS 3/4.7.8 re snubber visual insp schedules & surveillance requirements for visual acceptance criteria per generic ltr 90-09.
LARKINS,J.T. Project Directorate IV-1. 92/01/15. 23pp. 60447:334-60447:356.

--**9202030155** Safety evaluation supporting amends 156 & 129 to licenses DPR-51 & NPF-6,respectively.
* Office of Nuclear Reactor Regulation, Director (Post 870411). 92/01/15. 2pp. 60447:357-60447:358.

9201160195 NRC Info Notice 92-008, "Revised Protective Action Guidance for Nuclear Incidents."
CUNNINGHAM,R.E. Division of Industrial & Medical Nuclear Safety (Post 870729). 92/01/23. Consolidated Edison Co. of New York, Inc. 7pp. 60680:256-60680:262.

9201280345 NRC Info Notice 92-010, "Brachytherapy Incidents Involving Ir-192 Wire Used in Endobronchial Treatments."
CUNNINGHAM,R.E. Division of Industrial & Medical Nuclear Safety (Post 870729). 92/01/31. Consolidated Edison Co. of New York, Inc. 4pp. 60656:121-60656:124.

9202120020 Forwards partially withheld insp repts 50-313/92-02 & 50-368/92-02 on 920106-10 (ref 10CFR73.21).No violations or deviations noted.
BEACH,A.B. Region 4 (Post 820201). 92/02/03. CARNS,N.S. Entergy Operations, Inc. 6pp. 60523:115-60523:122.

--**9202120024** Partially withheld insp repts 50-313/92-02 & 50-368/92-02 on 920106-10 (ref 10CFR73.21).No violations or deviations noted.Major areas inspected:detection aids,assessment aids, physical security plan & implementing procedures.
MURRAY,B. Region 4 (Post 820201). 92/02/03. 2pp. 60523:121-60523:122.

9201310062 NRC Info Notice 92-011, "Soil & Water Contamination at Fuel Cycle Facilities."
CUNNINGHAM,R.E. Division of Industrial & Medical Nuclear Safety (Post 870729). 92/02/05. Consolidated Edison Co. of New York, Inc. 4pp. 60716:212-60716:215.

9202130016 Forwards insp repts 50-313/92-03 & 50-368/92-03 on 920121-23.No violations or deviations identified.
BEACH,A.B. Region 4 (Post 820201). 92/02/07. CARNS,N.S. Entergy Operations, Inc. 4pp. 60546:055-60546:064.

--**9202130019** Insp repts 50-313/92-03 & 50-368/92-03 on 920121-23.No violations or deviations identified.Major areas inspected: corrective measures implemented by licensee in response to four exercise weaknesses identified during 1991 excercise.
MURRAY,B. Region 4 (Post 820201). 92/02/05. 5pp. 60546:060-60546:064.

9202040079 NRC Info Notice 92-012, "Effects of Cable Leakage Currents on Instrument Settings & Indications."
ROSSI,C.E. Division of Operational Events Assessment (Post 870411). 92/02/10. Consolidated Edison Co. of New York, Inc. 4pp. 60656:125-60656:128.

9202200093 Ack receipt of 911220 ltr informing NRC of steps taken to correct violations noted in insp repts 50-313/91-02 & 50-368/91-02.NRC should be informed of any significant change to commitments made in response.
BEACH,A.B. Region 4 (Post 820201). 92/02/12. CARNS,N.S. Entergy Operations, Inc. 3pp. 60610:282-60610:284.

9202200008 Forwards Inservice Testing Program Relief Requests 33 & PR-6 to enable use of multiple sets of ref values in form of curve for monitoring pump hydraulic performance,per insp Repts 50-313/91-30 & 50-368/91-30.
FISICARO,J.J. Entergy Operations, Inc. 92/02/13. Document Control Branch (Document Control Desk). 7pp. 60667:301-60667:307.

9202260017 Forwards insp repts 50-313/91-33 & 50-368/91-33 on 911222-920125.No violations noted.Concern shown that fire hose used to protect safety equipment not in proper storage location & could have become damaged & unavailable for use.
BEACH,A.B. Region 4 (Post 820201). 92/02/20. CARNS,N.S. Entergy Operations, Inc. 4pp. 60689:094-60689:118.

--**9202260024** Insp repts 50-313/91-33 & 50-368/91-33 on 911222-920125.No violations noted.Major areas inspected:followup of previous insp findings & items of regional interest,LERs,onsite followup of events & monthly maint observations.
SATORIUS,M.A. Region 4 (Post 820201). 92/02/14. 21pp. 60689:098-60689:118.

9202290140 Forwards corrected page 20 for Insp Repts 50-313/91-33 & 50-368/91-33.dtd 920220.
BEACH,A.B. Region 4 (Post 820201). 92/02/24. CARNS,N.S. Entergy Operations, Inc. 4pp. 60745:337-60745:341.

--**9202260149** Corrected page 20 for Insp Repts 50-313/91-33 & 50-368/91-33,changing insp followup item accountability & incorrect date.
* Region 4 (Post 820201). 92/02/20. 1p. 60745:340-60745:341.

R. Periodic operating reports & related correspondence

9202210156 Forwards Monthly Operating Rept for Jan 1992 & "1991 Annual Report of Safety & Relief Valve Failures & Challenges."
FISICARO,J.J. Entergy Operations, Inc. 92/02/14. Document Control Branch (Document Control Desk). 2pp. 60717:316-60717:323.

--**9202210164** Monthly operating rept for Jan 1992 for Arkansas Nuclear One,Unit 1.
HAYES,K.R. Entergy Operations, Inc. 92/01/31. 5pp. 60717:318-60717:322.

--**9202210172** "Annual Report of Safety Valve & Relief Valve Failures & Challenges," for 1991.
* Entergy Operations, Inc. 91/12/31. 1p. 60717:323-60717:323.

S. Reportable occurrences, LERs & related correspondence

9202100267 LER 88-024-01:on 881219,DHR sys inboard suction valve (CV-1050) closed resulting in loss of DHR sys flow.Caused by inadvertent opening of permissive contacts of relay 69X2/5255.Mod implemented to replace relay.W/920207 ltr.
SCOTT,T.F., FISICARO,J.J. Entergy Operations, Inc. 92/02/07. 6pp. 60656:147-60656:152.

V. Operator Examinations

9202050040 Forwards preparation guidelines for requalification program evaluation at facility.
BEACH,A.B. Region 4 (Post 820201). 92/01/28. CARNS,N.S. Entergy Operations, Inc. 11pp. 60466:183-60466:193.

DOCKET 50-315 DONALD C. COOK NUCLEAR POWER PLANT, UNIT 1

F. Security, medical, emergency & fire protection plans

9202050048 Forwards Safety Insp Repts 50-315/91-27 & 50-316/91-27 on 911127-920114 & notice of violation.
SHAFER,W.D. Region 3 (Post 820201). 92/01/28. FITZPATRICK,E. Indiana Michigan Power Co. (formerly Indiana & Michigan Electric Co.). 4pp. 60544:104-60544:120.

--**9202050056** Insp repts 50-315/91-27 & 50-316/91-27 on 911127-920114. Violations noted.Major areas inspected:plant operations, maint & surveillance,safety assessment/quality verification, security & reportable events.
JORGENSEN,B.L. Region 3 (Post 820201). 92/01/28. 11p. (0544:110-60544:120.

9202180201 Revised EPIPs,including rev 8 to 40.1 "Cook Plant Local News Media" & rev 8 to 60.2,W/920211 ltr.
FITZPATRICK,E. Indiana Michigan Power Co. (formerly Indiana & Michigan Electric Co.). 92/02/11. 9pp. 60617:289-60617:297.

9202200158 Application for amends to Licenses DPR-58 & DPR-74,changing TS 3/4.7.9.1 to reflect installation of two fire protection water storage tanks & three pumps to supply sufficient quantity of clean water to fire suppression sys.
FITZPATRICK,E. Indiana Michigan Power Co. (formerly Indiana & Michigan Electric Co.). 92/02/12. MURLEY,T.E. Document Control Branch (Document Control Desk). 16pp. 60679:234-60679:289.

--9202200160 Proposed TS 3.7.9.1 re operability of fire suppression water sys.
* Indiana Michigan Power Co. (formerly Indiana & Michigan Electric Co.). 92/02/12. 40pp. 60679:250-60679:289.

9202250007 Forwards insp repts 50-315/92-04 & 50-316/92-04 on 920203- 07.No violations identified.
GREGER,L.R. Region 3 (Post 820201). 92/02/14. FITZPATRICK,E. Indiana Michigan Power Co. (formerly Indiana & Michigan Electric Co.). 2pp. 60668:016-60668:021.

--9202250008 Insp repts 50-315/92-04 & 50-316/92-04 on 920203-07.No violations noted.Major areas inspected:physical security insp involving mgt support,protected & vital area barriers, access control-personnel & alarm stations & communications.
KNICELEY,J.R., BELANGER,J.L. Region 3 (Post 820201). 92/02/14. 4pp. 60668:016-60668:021.

J. Insurance & indemnity information

9202250278 Forwards annual rept to NRC 10CFR50.54(W)(2),detailing present levels of property insurance maintained & source of insurance.
FITZPATRICK,E. Indiana Michigan Power Co. (formerly Indiana & Michigan Electric Co.). 92/02/21. MURLEY,T.E. Document Control Branch (Document Control Desk). 2pp. 60749:296-60749:297.

P. Operating license stage documents & correspondence

9202100170 Forwards amend 161 to license DPR-58 & safety evaluation. Amend modifies TS 3.3.3.8 to allow pressurizer safety valve position indicator acoustic monitor QR-107A to be exempt from table 3.3-11 requirements until June 1992.
STANG,J. Project Directorate III-1. 92/02/03. FITZPATRICK,E. Indiana Michigan Power Co. (formerly Indiana & Michigan Electric Co.). 3pp. 60518:043-60518:054.

--9202100174 Amend 161 to license DPR-58,modifying TS 3.3.3.8 to allow pressurizer safety valve position indicator acoustic monitor QR-107A to be exempt from table 3.3-11 until June 1992.
MARSH,L.B. Project Directorate III-1. 92/02/03. 4pp. 60518:046-60518:049.

--9202100180 Safety evaluation supporting amend 161 to license DPR-58.
* Office of Nuclear Reactor Regulation, Director (Post 870411). 92/02/03. 5pp. 60518:050-60518:054.

9201300217 Suppl 1 to Generic Ltr 88-01 to all licensees of operating BWRs & holders of const permits for BWRs providing acceptable alternatives to NRC position on IGSCC in BWR austenitic stainless steel piping.
PARTLOW,J.G. Associate Director for Projects (Post 870411). 92/02/04. Consolidated Edison Co. of New York, Inc. 7pp. 60838:228-60838:234.

9202100147 Forwards responses to NRC 920113 request for addl info re proposed spent fuel pool reracking.
FITZPATRICK,E. Indiana Michigan Power Co. (formerly Indiana & Michigan Electric Co.). 92/02/04. MURLEY,T.E. Document Control Branch (Document Control Desk). 7pp. 60560:127-60560:133.

9202200158 Application for amends to Licenses DPR-58 & DPR-74,changing TS 3/4.7.9.1 to reflect installation of two fire protection water storage tanks & three pumps to supply sufficient quantity of clean water to fire suppression sys.
FITZPATRICK,E. Indiana Michigan Power Co. (formerly Indiana & Michigan Electric Co.). 92/02/12. MURLEY,T.E. Document Control Branch (Document Control Desk). 16pp. 60679:234-60679:289.

--9202200160 Proposed TS 3.7.9.1 re operability of fire suppression water sys.
* Indiana Michigan Power Co. (formerly Indiana & Michigan Electric Co.). 92/02/12. 40pp. 60679:250-60679:289.

9202210291 Modifies 910225 application for amends to Licenses DPR-58 & DPR-74,changing TS re missed surveillances per Generic Ltr 87-09 as result of NRC request.
FITZPATRICK,E. Indiana Michigan Power Co. (formerly Indiana & Michigan Electric Co.). 92/02/13. MURLEY,T.E. NRC - No Detailed Affiliation Given. 2pp. 60715:005-60715:014.

--9202210295 Proposed,revised TS re surveillance intervals.
* Indiana Michigan Power Co. (formerly Indiana & Michigan Electric Co.). 92/02/13. 7pp. 60715:007-60715:014.

9202250309 Forwards amends 162 & 146 to licenses DPR-58 & DPR-74 & safety evaluation.Amends revise app A TS re controlled leakage.
STANG,J.F. Project Directorate III-1. 92/02/13. FITZPATRICK,E. Indiana Michigan Power Co. 3pp. 60690:332-60690:351.

--9202250320 Amends 162 & 146 to licenses DPR-58 & DPR-74,respectively, revising TS relating to controlled leakage.
MARCH,L.B. Project Directorate III-1. 92/02/13. 14pp. 60690:335-60690:348.

--9202250325 Safety evaluation supporting amends 162 & 146 to licenses DPR-58 & DPR-74.
* Office of Nuclear Reactor Regulation, Director (Post 870411). 92/02/13. 3pp. 60690:349-60690:351.

9202270458 Forwards request for addl info re util 910725 submittal on spent fuel pool reracking.
STANG,J. Project Directorate III-1. 92/02/21. FITZPATRICK,E. Indiana Michigan Power Co. (formerly Indiana & Michigan Electric Co.). FITZPATRICK,E. American Electric Power Service Corp. 5pp. 60721:042-60721:046.

9202280007 Requests addl info necessary for completion of review of facilities re spent fuel pool reracking.Info required within 45 days.
STANG,J. Project Directorate III-1. 92/02/21. FITZPATRICK,E. Indiana Michigan Power Co. 5pp. 60726:302-60726:306.

9202270453 Notification of 920225 meeting w/util in Rockville,MD re presentation by American Electric Power Co on IPE findings at plant.
STANG,J.F. Project Directorate III-1. 92/02/25. MARSH,L. NRC - No Detailed Affiliation Given. 3pp. 60727:105-60727:107.

9202280268 Withdraws 910904 request for NRC review of proposed C-E mod to Fox-boro reactor protection sys instrumentation.Util elected not to continue w/C-E as vendor on project. Replacement schedule unavailable at present time.
FITZPATRICK,E. Indiana Michigan Power Co. (formerly Indiana & Michigan Electric Co.). 92/02/25. MURLEY,T.E. Document Control Branch (Document Control Desk). 2pp. 60816:294-60816:295.

Q. Inspection reports, IE Bulletins & correspondence

9112200262 NRC Info Notice 91-087, "Hydrogen Embrittlement of Raychem Cryofit Couplings."
ROSSI,C.E. Division of Operational Events Assessment (Post 870411). 91/12/27. Consolidated Edison Co. of New York, Inc. 4pp. 60656:107-60656:110.

9112270125 NRC Info Notice 92-001, "Cable Damage Caused by Inadequate Cable Installation Procedures & Controls."
ROSSI,C.E. Division of Operational Events Assessment (Post 870411). 92/01/03. Consolidated Edison Co. of New York, Inc. 4pp. 60656:111-60656:114.

9112300071 NRC Info Notice 92-003, "Remote Trip Function Failures in GE F-Frame Molded-Case Circuit Breakers."
ROSSI,C.E. Division of Operational Events Assessment (Post 870411). 92/01/06. Consolidated Edison Co. of New York, Inc. 6pp. 60656:115-60656:120.

9201020171 NRC Info Notice 92-005, "Potential Coil Insulation Breakdown in ABB RXMH2 Relays."
ROSSI,C.E. Division of Operational Events Assessment (Post 870411). 92/01/08. Consolidated Edison Co. of New York, Inc. 6pp. 60514:003-60514:008.

9201080305 NRC Info Notice 92-006, "Reliability of ATWS Mitigation Sys & Other NRC Required Equipment not Controlled by Plant TS."
ROSSI,C.E. Division of Operational Events Assessment (Post 870411). 92/01/15. Consolidated Edison Co. of New York, Inc. 4pp. 60486:077-60486:080.

9201160195 NRC Info Notice 92-008, "Revised Protective Action Guidance for Nuclear Incidents."
CUNNINGHAM,R.E. Division of Industrial & Medical Nuclear Safety (Post 870729). 92/01/23. Consolidated Edison Co. of New York, Inc. 7pp. 60680:256-60680:262.

9202050048 Forwards Safety Insp Repts 50-315/91-27 & 50-316/91-27 on 911127-920114 & notice of violation.
SHAFER,W.D. Region 3 (Post 820201). 92/01/28. FITZPATRICK,E. Indiana Michigan Power Co. (formerly Indiana & Michigan Electric Co.). 4pp. 60544:104-60544:120.

--9202050053 Notice of violation from insp on 911127-920114.Violations noted:inoS wide-range temp recorders added to safety-related power circuits & two new RCS wide-range pressure indicators installed w/o SE re unreviewed safety question.
SHAFER,W.D. Region 3 (Post 820201). 92/01/28. 2pp. 60544:108-60544:109.

--9202050056 Insp repts 50-315/91-27 & 50-316/91-27 on 911127-920114. Violations noted:Major areas inspected:plant operations, maint & surveillance,safety assessment/quality verification, security & reportable events.
JORGENSEN,B.L. Region 3 (Post 820201). 92/01/28. 11pp. 60544:110-60544:120.

9201280345 NRC Info Notice 92-010, "Brachytherapy Incidents Involving Ir-192 Wire Used in Endobronchial Treatments."
CUNNINGHAM,R.E. Division of Industrial & Medical Nuclear Safety (Post 870729). 92/01/31. Consolidated Edison Co. of New York, Inc. 4pp. 60656:121-60656:124.

9202060361 Forwards response to NRC Bulletin 88-088, "Thermal Stresses in Piping Connected to RCSs." Data will be collected for one fuel cycle on possible fatigue cracking in PRZ auxiliary spray line by mounting RTDs near welds & bends.
FITZPATRICK,E. American Electric Power Co., Inc. 92/01/31. MURLEY,T.E. Document Control Branch (Document Control Desk). 6pp. 60549:261-60549:266.

9202100347 Notification of contract execution,task order 57, "Electrical Distribution Sys Functional Insp - DC Cook." Contractor:AECL Technologies.
MANN,R. Division of Contracts & Property Management (Post 890205). FIN L-1527-2. 92/02/03. SCHWINK,W.S. Program Management, Policy Development & Analysis Staff (Post 870411). THOMAS,B.E. NRC - No Detailed Affiliation Given. 1p. 60515:274-60515:280.

--9202100369 Ltr Contract NRC-03-90-031,definitizing task 57, "Electrical Distribution Sys Functional Insp - DC Cook."
SCOTT,M.L. Division of Contracts & Property Management (Post 890205). FIN L-15272. 92/02/03. SHIFLETT,D.R. AECL Technologies. 6pp. 60515:275-60515:280.

9201310062 NRC Info Notice 92-011, "Soil & Water Contamination at Fuel Cycle Facilities."
CUNNINGHAM,R.E. Division of Industrial & Medical Nuclear Safety (Post 870729). 92/02/05. Consolidated Edison Co. of New York, Inc. 4pp. 60716:212-60716:215.

9202040079 NRC Info Notice 92-012, "Effects of Cable Leakage Currents on Instrument Settings & Indications."
ROSSI,C.E. Division of Operational Events Assessment (Post 870411). 92/02/10. Consolidated Edison Co. of New York, Inc. 4pp. 60656:125-60656:128.

9202250007 Forwards insp repts 50-315/92-04 & 50-316/92-04 on 920203- 07.No violations identified.
GREGER,L.R. Region 3 (Post 820201). 92/02/14. FITZPATRICK,E. Indiana Michigan Power Co. (formerly Indiana & Michigan Electric Co.). 2pp. 60668:016-60668:021.

--9202250008 Insp repts 50-315/92-04 & 50-316/92-04 on 920203-07.No violations noted.Major areas inspected:physical security insp involving mgt support,protected & vital area barriers, access control-personnel & alarm stations & communications.
KNICELEY,J.R., BELANGER,J.L. Region 3 (Post 820201). 92/02/14. 4pp. 60668:016-60668:021.

9202280191 Forwards Exam Rept 50-315/OL-92-01 administered during wks of 920120 & 27,for both units.Overall program rating of satisfactory assigned based on criteria in NUREG-1021.
WRIGHT,G.C. Region 3 (Post 820201). 92/02/20. FITZPATRICK,E. Indiana Michigan Power Co. (formerly Indiana & Michigan Electric Co.). 3pp. 60786:182-60786:192.

--9202280196 Exam Rept 50-315/OL-92-01,for both units,administered during wks of 920106,20 & 27.Exam results:all 8 reactor operators & 12 senior reactor operators passed re qualification exams. Both initial operator candidates passed retake exam.
SHEMBARGER,K.M., BURDICK,T.M. Region 3 (Post 820201). 92/02/18. 8pp. 60786:185-60786:192.

R. Periodic operating reports & related correspondence

9202240154 Forwards fitness-for-duty program performance data for Jul-Dec 1991 including statistics on various categories of testing & substances tested for & cut-off levels used.
FITZPATRICK,E. Indiana Michigan Power Co. (formerly Indiana & Michigan Electric Co.). 92/02/14. MURLEY,T.E. Document Control Branch (Document Control Desk). 6pp. 60708:227-60708:232.

9202250278 Forwards annual rept to NRC 10CFR50.54(W)(2),detailing present levels of property insurance maintained & source of insurance.
FITZPATRICK,E. Indiana Michigan Power Co. (formerly Indiana & Michigan Electric Co.). 92/02/21. MURLEY,T.E. Document Control Branch (Document Control Desk). 2pp. 60749:296-60749:297.

V. Operator Examinations

9202280191 Forwards Exam Rept 50-315/OL-92-01 administered during wks of 920120 & 27,for both units.Overall program rating of satisfactory assigned based on criteria in NUREG-1021.
WRIGHT,G.C. Region 3 (Post 820201). 92/02/20. FITZPATRICK,E. Indiana Michigan Power Co. (formerly Indiana & Michigan Electric Co.). 3pp. 60786:182-60786:192.

--9202280196 Exam Rept 50-315/OL-92-01,for both units,administered during wks of 920106,20 & 27.Exam results:all 8 reactor operators & 12 senior reactor operators passed requalification exams. Both initial operator candidates passed retake exam.
SHEMBARGER,K.M., BURDICK,T.M. Region 3 (Post 820201). 92/02/18. 8pp. 60786:185-60786:192.

9202280237 Forwards master BWR/PWR generic fundamental exam w/answer key administered on 920205.W/o encls.
WRIGHT,G.C. Region 3 (Post 820201). 92/02/25. Consumers Power Co. 1p. 60783:341-60783:341.

DOCKET 50-316 DONALD C. COOK NUCLEAR POWER PLANT, UNIT 2

F. Security, medical, emergency & fire protection plans

9202050048 Forwards Safety Insp Repts 50-315/91-27 & 50-316/91-27 on 911127-920114 & notice of violation.
SHAFER,W.D. Region 3 (Post 820201). 92/01/28. FITZPATRICK,E. Indiana Michigan Power Co. (formerly Indiana & Michigan Electric Co.). 4pp. 60544:104-60544:120.

--9202050056 Insp repts 50-315/91-27 & 50-316/91-27 on 911127-920114. Violations noted.Major areas inspected:plant operations, maint & surveillance,safety assessment/quality verification, security & reportable events.
JORGENSEN,B.L. Region 3 (Post 820201). 92/01/28. 11pp. 60544:110-60544:120.

92021800201 Revised EPIPs,including rev 8 to 40.1 "Cook Plant Local News Media" & rev 8 to 60.2.W/920211 ltr.
FITZPATRICK,E. Indiana Michigan Power Co. (formerly Indiana & Michigan Electric Co.). 92/02/11. 9pp. 60617:289-60617:297.

9202200158 Application for amends to Licenses DPR-58 & DPR-74,changing TS 3/4.7.9.1 to reflect installation of two fire protection water storage tanks & three pumps to supply sufficient quantity of clean water to fire suppression sys.
FITZPATRICK,E. Indiana Michigan Power Co. (formerly Indiana & Michigan Electric Co.). 92/02/12. MURLEY,T.E. Document Control Branch (Document Control Desk). 16pp. 60679:234-60679:289.

--9202200160 Proposed TS 3.7.9.1 re operability of fire suppression water sys.
* Indiana Michigan Power Co. (formerly Indiana & Michigan Electric Co.). 92/02/12. 40pp. 60679:250-60679:289.

9202250007 Forwards insp repts 50-315/92-04 & 50-316/92-04 on 920203-07.No violations identified.
GREGER,L.R. Region 3 (Post 820201). 92/02/14. FITZPATRICK,E. Indiana Michigan Power Co. (formerly Indiana & Michigan Electric Co.). 2pp. 60668:016-60668:021.

--9202250008 Insp repts 50-315/92-04 & 50-316/92-04 on 920203-07.No violations noted.Major areas inspected:physical security insp involving mgt support,protected & vital area barriers, access control-personnel & alarm stations & communications.
KNICELEY,J.R. Region 3 (Post 820201). 92/02/14. 4pp. 60668:018-60668:021.

J. Insurance & indemnity information

9202250278 Forwards annual rept to NRC 10CFR50.54(W)(2),detailing present levels of property insurance maintained & source of insurance.
FITZPATRICK,E. Indiana Michigan Power Co. (formerly Indiana & Michigan Electric Co.). 92/02/21. MURLEY,T.E. Document Control Branch (Document Control Desk). 2pp. 60749:296-60749:297.

P. Operating license stage documents & correspondence

9201300217 Suppl 1 to Generic Ltr 88-01 to all licensees of operating BWRs & holders of const permits for BWRs providing acceptable alternatives to NRC position on IGSCC in BWR austenitic stainless steel piping.
PARTLOW,J.G. Associate Director for Projects (Post 870411). 92/02/04. Consolidated Edison Co. of New York, Inc. 7pp. 60838:228-60838:234.

9202100147 Forwards responses to NRC 920113 request for addl info re proposed spent fuel pool reracking.
FITZPATRICK,E. Indiana Michigan Power Co. (formerly Indiana & Michigan Electric Co.). 92/02/04. MURLEY,T.E. Document Control Branch (Document Control Desk). 7pp. 60560:127-60560:133.

9202200158 Application for amends to Licenses DPR-58 & DPR-74,changing TS 3/4.7.9.1 to reflect installation of two fire protection water storage tanks & three pumps to supply sufficient quantity of clean water to fire suppression sys.
FITZPATRICK,E. Indiana Michigan Power Co. (formerly Indiana & Michigan Electric Co.). 92/02/12. MURLEY,T.E. Document Control Branch (Document Control Desk). 16pp. 60679:234-60679:289.

--9202200160 Proposed TS 3.7.9.1 re operability of fire suppression water sys.
* Indiana Michigan Power Co. (formerly Indiana & Michigan Electric Co.). 92/02/12. 40pp. 60679:250-60679:289.

9202210291 Modifies 910225 application for amends to Licenses DPR-58 & DPR-74,changing TS re missed surveillances per Generic Ltr 87-09 as result of NRC request.
FITZPATRICK,E. Indiana Michigan Power Co. (formerly Indiana & Michigan Electric Co.). 92/02/13. MURLEY,T.E. NRC - No Detailed Affiliation Given. 2pp. 60715:005-60715:014.

--9202210295 Proposed,revised TS re surveillance intervals.
* Indiana Michigan Power Co. (formerly Indiana & Michigan Electric Co.). 92/02/13. 7pp. 60715:007-60715:014.

9202250308 Forwards amends 162 & 146 to licenses DPR-58 & DPR-74 & safety evaluation.Amends revise app A TS re controlled leakage.
STANG,J.F. Project Directorate III-1. 92/02/13. FITZPATRICK,E. Indiana Michigan Power Co. 3pp. 60690:332-60690:351.

--9202250320 Amends 162 & 146 to licenses DPR-58 & DPR-74,respectively, revising TS relating to controlled leakage.
MARCH,L.B. Project Directorate III-1. 92/02/13. 14pp. 60690:335-60690:348.

--9202250325 Safety evaluation supporting amends 162 & 146 to licenses DPR-58 & DPR-74.
* Office of Nuclear Reactor Regulation, Director (Post 870411). 92/02/13. 3pp. 60690:349-60690:351.

9202270458 Forwards request for addl info re util 910726 submittal on spent fuel pool reracking.
STANG,J. Project Directorate III-1. 92/02/21. FITZPATRICK,E. Indiana Michigan Power Co. (formerly Indiana & Michigan Electric Co.). FITZPATRICK,E. American Electric Power Service Corp. 5pp. 60721:042-60721:048.

9202280007 Requests addl info necessary for completion of review of facilities re spent fuel pool reracking.Info required within 45 days.
STANG,J. Project Directorate III-1. 92/02/21. FITZPATRICK,E. Indiana Michigan Power Co. 5pp. 60725:302-60725:306.

9202270453 Notification of 920225 meeting w/util in Rockville,MD re presentation by American Electric Power Co on IPE findings at plant.
STANG,J.F. Project Directorate III-1. 92/02/25. MARSH,L. NRC - No Detailed Affiliation Given. 3pp. 60727:105-60727:107.

9202280268 Withdraws 910904 request for NRC review of proposed C-E mod to Foxboro reactor protection sys instrumentation.Util elected not to continue w/C-E as vendor on project. Replacement schedule unavailable at present time.
FITZPATRICK,E. Indiana Michigan Power Co. (formerly Indiana & Michigan Electric Co.). 92/02/25. MURLEY,T.E. Document Control Branch (Document Control Desk). 2pp. 60818:294-60818:295.

Q. Inspection reports, IE Bulletins & correspondence

9112200262 NRC Info Notice 91-087, "Hydrogen Embrittlement of Raychem Cryofit Couplings."
ROSSI,C.E. Division of Operational Events Assessment (Post 870411). 91/12/27. Consolidated Edison Co. of New York, Inc. 4pp. 60656:107-60656:110.

9112270125 NRC Info Notice 92-001, "Cable Damage Caused by Inadequate Cable Installation Procedures & Controls."
ROSSI,C.E. Division of Operational Events Assessment (Post 870411). 92/01/03. Consolidated Edison Co. of New York, Inc. 4pp. 60656:111-60656:114.

9112300071 NRC Info Notice 92-003, "Remote Trip Functions in GE F-Frame Molded-Case Circuit Breakers."
ROSSI,C.E. Division of Operational Events Assessment (Post 870411). 92/01/06. Consolidated Edison Co. of New York, Inc. 6pp. 60656:115-60656:120.

9201020171 NRC Info Notice 92-005, "Potential Coil Insulation Breakdown in ABB RXMH2 Relays."
ROSSI,C.E. Division of Operational Events Assessment (Post 870411). 92/01/08. Consolidated Edison Co. of New York, Inc. 6pp. 60514:003-60514:008.

9201080305 NRC Info Notice 92-006, "Reliability of ATWS Mitigation Sys & Other NRC Required Equipment not Controlled by Plant TS."
ROSSI,C.E. Division of Operational Events Assessment (Post 870411). 92/01/15. Consolidated Edison Co. of New York, Inc. 4pp. 60486:077-60486:080.

9201160195 NRC Info Notice 92-008, "Revised Protective Action Guidance for Nuclear Incidents."
CUNNINGHAM,R.E. Division of Industrial & Medical Nuclear Safety (Post 870729). 92/01/23. Consolidated Edison Co. of New York, Inc. 7pp. 60680:256-60680:262.

9202050048 Forwards Safety Insp Repts 50-315/91-27 & 50-316/91-27 on 911127-920114 & notice of violation.
SHAFER,W.D. Region 3 (Post 820201). 92/01/28. FITZPATRICK,E. Indiana Michigan Power Co. (formerly Indiana & Michigan Electric Co.). 4pp. 60544:104-60544:120.

--**9202050053** Notice of violation from insp on 911127-920114.Violations noted:RCS wide-range temp recorders added to safety-related power circuits & two new RCS wide-range pressure indicators installed w/o SE re unreviewed safety question.
SHAFER,W.D. Region 3 (Post 820201). 92/01/28. 2pp. 60544:108-60544:109.

--**9202050056** Insp repts 50-315/91-27 & 50-316/91-27 on 911127-920114. Violations noted:Major areas inspected:plant operations, maint & surveillance,safety assessment/quality verification, security & reportable events.
JORGENSEN,B.L. Region 3 (Post 820201). 92/01/28. 11pp. 60544:110-60544:120.

9201260345 NRC Info Notice 92-010, "Brachytherapy Incidents Involving Ir-192 Wire Used in Endobronchial Treatments."
CUNNINGHAM,R.E. Division of Industrial & Medical Nuclear Safety (Post 870729). 92/01/31. Consolidated Edison Co. of New York, Inc. 4pp. 60656:121-60656:124.

9202060361 Forwards response to NRC Bulletin 88-088, "Thermal Stresses in Piping Connected to RCSs." Data will be collected for one fuel cycle on possible fatigue cracking in PRZ auxiliary spray line by mounting RTDs near welds & bends.
FITZPATRICK,E. American Electric Power Co., Inc. 92/01/31. MURLEY,T.E. Document Control Branch (Document Control Desk). 6pp. 60549:261-60549:266.

9202100347 Notification of contract execution,task order 57, "Electrical Distribution Sys Functional Insp - DC Cook." Contractor:AECL Technologies.
MANN,R. Division of Contracts & Property Management (Post 890205). FIN L-1527-2. 92/02/03. SCHWINK,W.S. Program Management, Policy Development & Analysis Staff (Post 870411). THOMAS,E.E. NRC : No Detailed Affiliation Given. 1p. 60515:274-60515:280.

--**9202100359** Ltr Contract NRC-03-90-031,definitizing task 57, "Electrical Distribution Sys Functional Insp - DC Cook."
SCOTT,M.L. Division of Contracts & Property Management (Post 890205). FIN L-15272. 92/02/03. SHIFLETT,D.R. AECL Technologies. 6pp. 60515:275-60515:280.

9201310062 NRC Info Notice 92-011, "Soil & Water Contamination at Fuel Cycle Facilities."
CUNNINGHAM,R.E. Division of Industrial & Medical Nuclear Safety (Post 870729). 92/02/05. Consolidated Edison Co. of New York, Inc. 4pp. 60716:212-60716:215.

9202040079 NRC Info Notice 92-012, "Effects of Cable Leakage Currents on Instrument Settings & Indications."
ROSSI,C.E. Division of Operational Events Assessment (Post 870411). 92/02/10. Consolidated Edison Co. of New York, Inc. 4pp. 60656:125-60656:128.

9202250007 Forwards insp repts 50-315/92-04 & 50-316/92-04 on 920203- 07.No violations identified.
GREGER,L.R. Region 3 (Post 820201). 92/02/14. FITZPATRICK,E. Indiana Michigan Power Co. (formerly Indiana & Michigan Electric Co.). 2pp. 60668:016-60668:021.

--**9202250008** Insp repts 50-315/92-04 & 50-316/92-04 on 920203-07.No violations noted.Major areas inspected:physical security insp involving mgt support,protected & vital area barriers, access control-personnel & alarm stations & communications.
KNICELEY,J.R., BELANGER,J.L. Region 3 (Post 820201). 92/02/14. 4pp. 60668:018-60668:021.

9202280191 Forwards Exam Rept 50-315/OL-92-01 administered during wks of 920120 & 27,for both units.Overall program rating of satisfactory assigned based on criteria in NUREG-1021.
WRIGHT,G.C. Region 3 (Post 820201). 92/02/20. FITZPATRICK,E. Indiana Michigan Power Co. (formerly Indiana & Michigan Electric Co.). 3pp. 60786:182-60786:192.

--**9202280196** Exam Rept 50-315/OL-92-01,for both units,administered during wks of 920106,20 & 27.Exam results:all 8 reactor operators & 12 senior reactor operators passed requalification exams. Both initial operator candidates passed retake exam.
SHEMBARGER,K.M. Region 3 (Post 820201). 92/02/18. 8pp. 60786:185-60786:192.

R. Periodic operating reports & related correspondence

9202240154 Forwards fitness-for-duty program performance data for Jul-Dec 1991 including statistics on various categories of testing & substances tested for & cut-off levels used.
FITZPATRICK,E. Indiana Michigan Power Co. (formerly Indiana & Michigan Electric Co.). 92/02/14. MURLEY,T.E. Document Control Branch (Document Control Desk). 6pp. 60708:227-60708:232.

9202250278 Forwards annual rept to NRC 10CFR50.54(w)(2),detailing present levels of property insurance maintained & source of insurance.
FITZPATRICK,E. Indiana Michigan Power Co. (formerly Indiana & Michigan Electric Co.). 92/02/21. MURLEY,T.E. Document Control Branch (Document Control Desk). 2pp. 60749:296-60749:297.

S. Reportable occurrences, LERs & related correspondence

9202260058 LER 92-001-00:on 920122,refueling water storage tank boron concentration greater that spec limit due to incomplete mixing.Operations Dept procedures scheduled to be revised before third quarter.W/920221 ltr.
SAMPSON,J.R., BLIND,A.A. Indiana Michigan Power Co. (formerly Indiana & Michigan Electric Co.). 92/02/21. 8pp. 60764:103-60764:111.

V. Operator Examinations

9202280191 Forwards Exam Rept 50-315/OL-92-01 administered during wks of 920120 & 27,for both units.Overall program rating of satisfactory assigned based on criteria in NUREG-1021.
WRIGHT,G.C. Region 3 (Post 820201). 92/02/20. FITZPATRICK,E. Indiana Michigan Power Co. (formerly Indiana & Michigan Electric Co.). 3pp. 60786:182-60786:192.

--**9202280196** Exam Rept 50-315/OL-92-01,for both units,administered during wks of 920106,20 & 27.Exam results:all 8 reactor operators & 12 senior reactor operators passed requalification exams. Both initial operator candidates passed retake exam.
SHEMBARGER,K.M., BURDICK,T.M. Region 3 (Post 820201). 92/02/18. 8pp. 60786:185-60786:192.

9202280237 Forwards master BWR/PWR generic fundamental exam w/answer key administered on 920205.W/o encls.
WRIGHT,G.C. Region 3 (Post 820201). 92/02/25. Consumers Power Co. 1p. 60783:341-60783:341.

DOCKET 50-317 CALVERT CLIFFS NUCLEAR POWER PLANT, UNIT 1

F. Security, medical, emergency & fire protection plans

9202120066 Public version of revised Emergency Response Implementation Procedures (ERPIP),including Change 2 to Rev 0 to ERPIP-503, Change 2 to Rev 0 to ERPIP 701 & Change 2 to Rev 0 to ERPIP-720.W/920207 release memo.
* Baltimore Gas & Electric Co. 92/01/08. Division of Freedom of Information & Publications Services (Post 890205). 11pp. 60547:255-60547:267.

9202110430 Public version of rev 46 to emergency response plan implementing procedure ERPIP A.1 re quarterly telephone updates.W/920207 release memo.
* Baltimore Gas & Electric Co. 92/01/20. 22pp. 60538:340-60538:360.

9202040371 Forwards nuclear security facility & security sys upgrade physical implementation transition plan,per 911203 meeting w/NRC.Plan supplS approved security plan.Plan withheld (ref 10CFR73.21).
CREEL,G.C. Baltimore Gas & Electric Co. 92/01/24. Document Control Branch (Document Control Desk). 2pp. 60486:220-60486:221.

9202190086 Revised Emergency Response Plan Implementing Procedures (ERPIP),including Rev 0,Change 2 to ERPIP 105,Rev 1,Change 4 to ERPIP-705 & Rev 13,Change 5 to ERPIP 5.1.
* Baltimore Gas & Electric Co. 92/01/28. 12pp. 60678:274-60678:285.

9202110 * Forwards safeguards insp repts 50-317/92-03 & 50-318/92-03 on 920114-17.No violations noted.Fitness-for-duty & physical security programs comprehensive & effectively implemented to protect public health & safety.
JOYNER,J.H. Region 1 (Post 820201). 92/01/31. CREEL,G.C. Baltimore Gas & Electric Co. 4pp. 60517:143-60517:153.

--**9202110198** Insp repts 50-317/92-03 & 50-318/92-03 on 920114-17.No violations noted.Major areas inspected:previously identified fitness-for-duty items,detection & assessment aids,security training & qualification & emergency power supply.
ALBERT,R.J., KEIMIG,R.R. Region 1 (Post 820201). 92/01/31. 7pp. 60517:147-60517:153.

9202280134 Public version of revised emergency response plan implementing procedures (ERPIP),including rev 16,change 2 to ERPIP 3.0 & rev 4,change 11 to ERPIP A-2.W/920225 release memo.
* Baltimore Gas & Electric Co. 92/02/04. 28pp. 60726:105-60726:132.

9202240235 Rev 17 to ERPIP 3.0, "Immediate Actions."
* Baltimore Gas & Electric Co. 92/02/11. 33pp. 60728:272-60728:302.

H. General correspondence

9202120041 Comment opposing draft NUREG-1022,rev 1, "Event Reporting Sys."
CREEL,G.C. Baltimore Gas & Electric Co. 92/01/31. MEYER,D.L. Division of Freedom of Information & Publications Services (Post 890205). 7pp. 60523:182-60523:188.

J. Insurance & indemnity information

9202100316 Advises that licensee currently maintain total nuclear property insurance limit of $2.515 billion,broken down as listed,per 10CFR50.54(w).
CREEL,G.C. Baltimore Gas & Electric Co. 92/02/04. Document Control Branch (Document Control Desk). 2pp. 60557:333-60557:334.

9202120132 Forwards Endorsement 96 to NELIA Policy NF-216,Endorsement 82 to MAELU Policy MF-76,Endorsements 7 to NELIA Certificate N-52 & MAELU Certificate N-52 & Endorsements 18 to NELIA Certificates N-52 & N-53 & MAELU Certificate M-53.
CREEL,G.C. Baltimore Gas & Electric Co. 92/02/06. Office of Nuclear Reactor Regulation, Director (Post 870411). 10pp. 60588:010-60588:019.

P. Operating license stage documents & correspondence

9202050019 Requests relief from ASME Boiler & Pressure Vessel Code, Section XI re monthly full-stroke testing of MSIV for remainder of operating cycle.Description of tests,valve history & root cause analysis encl.
DENTON,R. Baltimore Gas & Electric Co. 92/01/27. Document Control Branch (Document Control Desk). 10pp. 60522:350-60522:359.

9202100141 Forwards amend 167 to license DPR-53 & safety evaluation. Amend revises tech spec 4.5.1.a.2 re ECCS safety injection tanks surveillance requirements.
MCDONALD,D.G. Project Directorate I-1. 92/01/29. CREEL,G.C. Baltimore Gas & Electric Co. 5pp. 60519:116-60519:129.

--**9202100151** Amend 167 to license DPR-53,revising tech spec 4.5.1.a.2 re ECCS safety injection tanks surveillance requirements.
CALVO,J.A. Assistant Director for Region I Reactors. 92/01/29. 4pp. 60519:119-60519:122.

--**9202100158** Safety evaluation supporting amend 167 to license DPR-53.
MCDONALD,D.G. Office of Nuclear Reactor Regulation, Director (Post 870411). 92/01/29. 5pp. 60519:123-60519:129.

9202050544 Forwards safety evaluation granting licensee request for relief from ASME code section XI requirement IWV-3417(a).
CAPRA,R.A. Project Directorate I-1. 92/01/30. CREEL,G.C. Baltimore Gas & Electric Co. 3pp. 60481:273-60481:280.

--**9202050547** Safety evaluation granting licensee request for relief from ASME code section XI requirement IWV-3417(a).
* Office of Nuclear Reactor Regulation, Director (Post 870411). 92/01/30. 5pp. 60481:276-60481:280.

9202050186 Responds to Generic Ltr 91-11, "Resolution of Generic Issues 48, 'LCOs for Class 1E Vital Instrument Buses' & 49, 'Interlocks & LCOs for Class 1E Tie Breakers,'" List of plant equipment & procedures per generic ltr encl.
CREEL,G.C. Baltimore Gas & Electric Co. 92/01/31. Document Control Branch (Document Control Desk). 5pp. 60544:092-60544:096.

9202050461 Replacement page 3/4 5-1 of amend 167 to license DPR-43 correcting unreadable footnote due to administrative error.
LEWIS,V. Office of Nuclear Reactor Regulation, Director (Post 870411). 92/01/31. 2pp. 60481:143-60481:144.

9202060521 Advises that containment pressure instrument tubing mods scheduled to be performed during next outages of sufficient duration following 920801.Response to seismic technical issues encl.
CREEL,G.C. Baltimore Gas & Electric Co. 92/02/03. Document Control Branch (Document Control Desk). 4pp. 60573:314-60573:317.

9202100403 Forwards exemption to 10CFR50,App J,paragraphs III.D.2 & III.D.3,extending surveillance interval for Type B & C local leak rate tests for containment penetrations & isolation valves beyond 2-yr limit & allowing interval of 30 months.
MCDONALD,D.G. Project Directorate I-1. 92/02/03. CREEL,G.C. Baltimore Gas & Electric Co. 2pp. 60518:277-60518:292.

--9202100411 Exemption from 10CFR50,app J,paragraphs III.D.2 & III.D.3, extending Type B & C test interval on containment penetrations & isolation valves beyond 2-yr limit specified in regulations to limit of 30 months.
VARGA,S.A. Division of Reactor Projects - I/II (Post 870411). 92/02/03. Baltimore Gas & Electric Co. 14,p. 60518:279-60518:292.

9202100638 Submits summary of discussions held during 920114 & 15 meetings re facilities.Facilities demonstrated sustained improvement sufficient to warrant removal from category of plants requiring increased attention.
TAYLOR,J.M. Ofc of the Executive Director for Operations. 92/02/03. MCGOWAN,G.V. Baltimore Gas & Electric Co. 3pp. 60536:007-60536:009.

9201300217 Suppl 1 to Generic Ltr 88-01 to all licensees of operating BWRs & holders of const permits for BWRs providing acceptable alternatives to NRC position on IGSCC in BWR austenitic stainless steel piping.
PARTLOW,J.G. Associate Director for Projects (Post 870411). 92/02/04. Consolidated Edison Co. of New York, Inc. 7pp. 60838:228-60838:234.

9202100548 Advises that 920131 response to generic ltr 91-11, "Resolution of generic issues 48, 'LCOs for Class 1E Vital Instrument Buses' & 49, 'Interlocks & LCOs for Class 1E Tie Breakers,'" acceptable.
MCDONALD,D.G. Project Directorate I-1. 92/02/05. CREEL,G.C. Baltimore Gas & Electric Co. 3pp. 60536:072-60536:074.

9202110436 Informs that requirements of generic ltr, "Svc Water Sys Problems Affecting Safety-Related Equipment," being met.
MCDONALD,D.G. Project Directorate I-1. 92/02/06. CREEL,G.C. Baltimore Gas & Electric Co. 3pp. 60538:176-60538:178.

9202110509 Concludes that adequate justification provided for delays in implementing mods & incorporating augmented quality concept in QA program.
MCDONALD,D.G. Project Directorate I-1. 92/02/06. CREEL,G.C. Baltimore Gas & Electric Co. 4pp. 60540:085-60540:088.

9202180235 Application for amend to license DPR-53 to revise TS Bases 3/4.1.3/4.4.9 & 3/4.5.2 to provide new heatup & cooldown curves allowing operation beyond 12 effective full power yrs.
CREEL,G.C. Baltimore Gas & Electric Co. 92/02/06. Document Control Branch (Document Control Desk). 11pp. 60626:088-60626:122.

--9202180279 Proposed amends to TS Bases 3/4.4.1 "Coolant Loops & Coolant Circulation," 3/4.4.9 "Pressure/Temp Limits," & 3/4.5.2 "ECCS Subsys."
* Baltimore Gas & Electric Co. 92/02/06. 23pp. 60626:099-60626:122.

9202200230 Application for amends to Licenses DPR-53 & DPR-69,revising TS to clarify & simplify several specs for control element assemblies.
CREEL,G.C. Baltimore Gas & Electric Co. 92/02/13. Document Control Branch (Document Control Desk). 8pp. 60667:107-60667:142.

--9202200232 Proposed TS Section 3.4.1.1 re boration control,3.4.1.3 re control element assembly positions & 3.1.3.5 re control element assembly insertion limit.
* Baltimore Gas & Electric Co. 92/02/14. 28pp. 60667:115-60667:142.

9202260286 Forwards amends 168 & 147 to licenses DPR-53 & DPR-69, respectively & safety evaluation.Amends reduce combined allowable leakage rate limit for type B & C local leak rate tests.
MCDONALD,D.G. Project Directorate I-1. 92/02/19. CREEL,G.C. Baltimore Gas & Electric Co. 3pp. 60710:043-60710:065.

--9202280297 Amends 168 & 147 to licenses DPR-53 & DPR-69,respectively, reducing combined allowable leakage rate limit for type B & C local leak rate tests.
CAPRA,R.A. Project Directorate I-1. 92/02/19. 14pp. 60710:046-60710:059.

--9202280300 Safety evaluation supporting amends 168 & 147 to licenses DPR-53 & DPR-69,respectively.
* Office of Nuclear Reactor Regulation, Director (Post 870411). 92/02/19. 6pp. 60710:060-60710:065.

9202280049 Forwards SE determining that code-acceptable repairs impractical on basis that temporary non-code repairs consistent w/guidance of generic ltr 90-05.Relief granted until next scheduled outage exceeding 30 days.
CAPRA,R.A. Project Directorate I-1. 92/02/19. CREEL,G.C. Baltimore Gas & Electric Co. 3pp. 60726:233-60726:246.

--9202280053 SER granting util 911127 relief request from making ASME code repairs to leak in saltwater header on svc water supply line of plant until next scheduled outage exceeding 30 days, but no later than next scheduled refueling outage.
* Office of Nuclear Reactor Regulation, Director (Post 870411). 92/02/19. 5pp. 60726:242-60726:246.

9202260091 Requests temporary waiver of TS 3.7.10 "Watertight Doors," to permit repair to saltwater sys w/o shutdown.Requests waiver be granted until 920223.
CREEL,G.C. Baltimore Gas & Electric Co. 92/02/21. Document Control Branch (Document Control Desk). 4pp. 60751:274-60751:277.

9202270014 Responds to 920221 request for temporary waiver of compliance from TS 3.7.10, "Watertight Doors." Temporary waiver of compliance granted subject to listed conditions.
HEHL,C.W. Region 1 (Post 820201). 92/02/21. CREEL,G.C. Baltimore Gas & Electric Co. 3pp. 60705:097-60705:103.

Q. Inspection reports, IE Bulletins & correspondence

9112200262 NRC Info Notice 91-087, "Hydrogen Embrittlement of Raychem Cryofit Couplings."
ROSSI,C.E. Division of Operational Events Assessment (Post 870411). 91/12/27. Consolidated Edison Co. of New York, Inc. 4pp. 60656:107-60656:110.

9112270125 NRC Info Notice 92-001, "Cable Damage Caused by Inadequate Cable Installation Procedures & Controls."
ROSSI,C.E. Division of Operational Events Assessment (Post 870411). 92/01/03. Consolidated Edison Co. of New York, Inc. 4pp. 60656:111-60656:114.

9112300071 NRC Info Notice 92-003, "Remote Trip Function Failures in GE F-Frame Molded-Case Circuit Breakers."
ROSSI,C.E. Division of Operational Events Assessment (Post 870411). 92/01/06. Consolidated Edison Co. of New York, Inc. 6pp. 60656:115-60656:120.

9201020171 NRC Info Notice 92-005, "Potential Coil Insulation Breakdown in ABB RXMH2 Relays."
ROSSI,C.E. Division of Operational Events Assessment (Post 870411). 92/01/08. Consolidated Edison Co. of New York, Inc. 6pp. 60514:003-60514:008.

9201080305 NRC Info Notice 92-008, "Reliability of ATWS Mitigation Sys & Other NRC Required Equipment not Controlled by Plant TS."
ROSSI,C.E. Division of Operational Events Assessment (Post 870411). 92/01/15. Consolidated Edison Co. of New York, Inc. 4pp. 60486:077-60486:080.

9201160195 NRC Info Notice 92-008, "Revised Protective Action Guidance for Nuclear Incidents."
CUNNINGHAM,R.E. Division of Industrial & Medical Nuclear Safety (Post 870720). 92/01/23. Consolidated Edison Co. of New York, Inc. 7pp. 60680:256-60680:262.

9202100086 Forwards safety insp repts 50-317/91-29 & 50-318/91-29 on 911118-21.Inspector closed all but one item involving NDE.
DURR,J.P. Region 1 (Post 820201). 92/01/30. CREEL,G.C. Baltimore Gas & Electric Co. 2pp. 60507:159-60507:165.

--9202100088 Insp repts 50-317/91-29 & 50-318/91-29 on 911118-21.One open item remains open pending NRC verification of visual inspector competency.Major areas inspected:seven open items & two unresolved items covering welding & NDE.
KAPLAN,H.J., GRAY,E.H. Region 1 (Post 820201). 92/01/27. 5pp. 60507:161-60507:165.

9202100114 Forwards integrated performance assessment team insp repts 50-317/91-82 & 50-318/91-82 on 911202-13.Team concluded that plant being operated & maintained in safe manner.Weaknesses identified.
HEHL,C.W. Region 1 (Post 820201). 92/01/30. CREEL,G.C. Baltimore Gas & Electric Co. 3pp. 60556:135-60556:173.

--9202100120 Insp Repts 50-317/91-82 & 50-318/91-82 on 911202-13.No violations noted.Major areas inspected:licensee performance in functional areas of operations,maint & surveillance, engineering & technical support & safety assessment.
MEYER,G. Region 2 (Post 820201). 92/01/30. 36pp. 60556:138-60556:173.

9201280345 NRC Info Notice 92-010, "Brachytherapy Incidents Involving Ir-192 Wire Used in Endobronchial Treatments."
CUNNINGHAM,R.E. Division of Industrial & Medical Nuclear Safety (Post 870729). 92/01/31. Consolidated Edison Co. of New York, Inc. 4pp. 60656:121-60656:124.

9202110187 Forwards safeguards insp repts 50-317/92-03 & 50-318/92-03 on 920114-17.No violations noted.Fitness-for-duty & physical security programs comprehensive & effectively implemented to protect public health & safety.
JOYNER,J.H. Region 1 (Post 820201). 92/01/31. CREEL,G.C. Baltimore Gas & Electric Co. 4pp. 60517:143-60517:153.

--9202110198 Insp repts 50-317/92-03 & 50-318/92-03 on 920114-17.No violations noted.Major areas inspected:previously identified fitness-for-duty items,detection & assessment aids,security training & qualification & emergency power supply.
ALBERT,R.J., KEIMIG,R.R. Region 1 (Post 820201). 92/01/31. 7pp. 60517:147-60517:153.

9201310062 NRC Info Notice 92-011, "Soil & Water Contamination at Fuel Cycle Facilities."
CUNNINGHAM,R.E. Division of Industrial & Medical Nuclear Safety (Post 870729). 92/02/05. Consolidated Edison Co. of New York, Inc. 4pp. 60716:212-60716:215.

9202040079 NRC Info Notice 92-012, "Effects of Cable Leakage Currents on Instrument Settings & Indications."
ROSSI,C.E. Division of Operational Events Assessment (Post 870411). 92/02/10. Consolidated Edison Co. of New York, Inc. 4pp. 60656:125-60656:128.

R. Periodic operating reports & related correspondence

9202190034 "Calvert Cliffs Personnel Monitoring Rept for 1991," W/ 920211 ltr.
DENTON,R.E. Baltimore Gas & Electric Co. 91/12/31. 2pp. 60679:169-60679:170.

9202200007 "Annual Personnel Exposure Rept for 1991," consisting of listing of number of personnel & man-rem by work & job function,W/920211 ltr.
DENTON,R.E. Baltimore Gas & Electric Co. 91/12/31. 2pp. 60667:312-60667:313.

9202050209 Forwards CENPD-279 & Suppls 1 & 2 to CENPD-279, "Annual Rept on C-E ECCS Codes & Methods for 10CFR50.46." Rept for 1992 will be submitted after rept received from vendor.
CREEL,G.C. Baltimore Gas & Electric Co. 92/01/30. Document Control Branch (Document Control Desk). 1p. 60504:038-60504:067.

9202200166 Monthly operating repts for Jan 1992 for Calvert Cliffs Nuclear Power Plant,Units 1 & 2.W/920214 ltr.
SHANLEY,L. DENTON,R.E. Baltimore Gas & Electric Co. 92/01/31. 11pp. 60627:125-60627:135.

T. Hearing transcripts on non-antitrust matters

9202120063 Transcript of 920205 meeting in Rockville,MD re periodic briefing on operating reactors & fuel facilities.Pp 1-96.W/ viewgraphs.
* Commissioners (Post 750118). 92/02/05. 107pp. 60548:001-60548:106.

V. Operator Examinations

9202240074 Informs that arrangements made between T.O'Meara & L.Briggs for written retake exam of one licensed operator at facility.Exam visit scheduled for wk of 920427.Ref matl requirements & rules/guidelines for examinees encl.
ESELGROTH,P.W. Region 1 (Post 820201). 92/02/18. CREEL,G.C. Baltimore Gas & Electric Co. 10pp. 60654:228-60654:237.

Y. Dry Cask Independent Spent Fuel Storage Installations

9202270129 Forwards draft copy of proposed TSs being considered for inclusion as Apps A,B & C for Part 72 matls license for ISFSI.Copy of announcement of 920303 meeting to discuss Specs also encl,per 920218 telcon.
STURZ,F.C. Source Containment & Devices Branch (Post 911213). 92/02/20. CREEL,G.C. Baltimore Gas & Electric Co. 30pp. 60737:098-60737:127.

DOCKET 50-318 CALVERT CLIFFS NUCLEAR POWER PLANT, UNIT 2

F. Security, medical, emergency & fire protection plans

9202120066 Public version of revised Emergency Response Implementation Procedures (ERPIP),including Change 2 to Rev 0 to ERPIP-503, Change 2 to Rev 0 to ERPIP 701 & Change 2 to Rev 0 to ERPIP-720.W/920207 release memo.
* Baltimore Gas & Electric Co. 92/01/06. Division of Freedom of Information & Publications Services (Post 890205). 11pp. 60547:255-60547:267.

9202110430 Public version of rev 46 to emergency response plan implementing procedure ERPIP A.1 re quarterly telephone updates.W/920207 release memo.
* Baltimore Gas & Electric Co. 92/01/20. 22pp. 60538:340-60538:363.

9202040371 Forwards nuclear security facility & security sys upgrade physical implementation transition plan,per 911203 meeting w/NRC.Plan supplis approved security plan.Plan withheld (ref 10CFR73.21).
CREEL,G.C. Baltimore Gas & Electric Co. 92/01/24. Document Control Branch (Document Control Desk). 2pp. 60486:220-60486:221.

9202190084 Revised Emergency Response Plan Implementing Procedures (ERPIP),including Rev 0,Change 2 to ERPIP 105,Rev 1,Change 4 to ERPIP-705 & Rev 13,Change 5 to ERPIP 5.1.
* Baltimore Gas & Electric Co. 92/01/28. 12pp. 60678:274-60678:285.

9202110187 Forwards safeguards insp repts 50-317/92-03 & 50-318/92-03 on 920114-17.No violations noted.Fitness-for-duty & physical security programs comprehensive & effectively implemented to protect public health & safety.
JOYNER,J.H. Region 1 (Post 820201). 92/01/31. CREEL,G.C. Baltimore Gas & Electric Co. 4pp. 60517:143-60517:153.

→9202110198 Insp repts 50-317/92-03 & 50-318/92-03 on 920114-17.No violations noted.Major areas inspected:previously identified fitness-for-duty items,detection & assessment aids,security training & qualification & emergency power supply.
ALBERT,R.J. Region 1 (Post 820201). 92/01/31. 7pp. 60517:147-60517:153.

9202280134 Public version of revised emergency response plan implementing procedures (ERPIP),including rev 16,change 2 to ERPIP 3.0 & rev 4,change 11 to ERPIP A-2.W/920225 release memo.
* Baltimore Gas & Electric Co. 92/02/04. 28pp. 60726:105-60726:132.

9202240235 Rev 17 to ERPIP 3.0, "Immediate Actions."
* Baltimore Gas & Electric Co. 92/02/11. 33pp. 60728:272-60728:302.

H. General correspondence

9202120041 Comment opposing draft NUREG-1022,rev 1, "Event Reporting Sys."
CREEL,G.C. Baltimore Gas & Electric Co. 92/01/31. MEYER,D.L. Division of Freedom of Information & Publications Services (Post 890205). 7pp. 60523:182-60523:188.

J. Insurance & indemnity information

9202100316 Advises that licensee currently maintain total nuclear property insurance limit of $2.515 billion,broken down as listed,per 10CFR50.54(w).
CREEL,G.C. Baltimore Gas & Electric Co. 92/02/04. Document Control Branch (Document Control Desk). 2pp. 60557:333-60557:334.

9202120132 Forwards Endorsement 96 to NELIA Policy NF-216,Endorsement 82 to MAELU Policy MF-76,Endorsements 7 to NELIA Certificate N-52 & MAELU Certificate N-52 & Endorsements 18 to NELIA Certificates N-52 & N-53 & MAELU Certificate M-53.
CREEL,G.C. Baltimore Gas & Electric Co. 92/02/06. Office of Nuclear Reactor Regulation, Director (Post 870411). 10pp. 60588:010-60588:019.

P. Operating license stage documents & correspondence

9202050186 Responds to Generic Ltr 91-11, "Resolution of Generic Issues 48, 'LCOs for Class 1E Vital Instrument Buses' & 49, 'Interlocks & LCOs for Class 1E Tie Breakers.'" List of plant equipment & procedures per generic ltr encl.
CREEL,G.C. Baltimore Gas & Electric Co. 92/01/31. Document Control Branch (Document Control Desk). 5pp. 60544:092-60544:096.

9202060521 Advises that containment pressure instrument tubing mods scheduled to be performed during next outages of sufficient duration following 920801.Response to seismic technical issues encl.
CREEL,G.C. Baltimore Gas & Electric Co. 92/02/03. Document Control Branch (Document Control Desk). 4pp. 60579:314-60579:317.

9202100403 Forwards exemption to 10CFR50,App J,paragraphs III.D.2 & III.D.3,extending surveillance interval for Type B & C local leak rate tests for containment penetrations & isolation valves beyond 2-yr limit & allowing interval of 30 months.
MCDONALD,D.G. Project Directorate I-1. 92/02/03. CREEL,G.C. Baltimore Gas & Electric Co. 2pp. 60518:277-60518:292.

→9202100411 Exemption from 10CFR50,app J,paragraphs III.D.2 & III.D.3, extending Type B & C local on containment penetrations & isolation valves beyond 2-yr limit specified in regulations to limit of 30 months.
VARGA,S.A. Division of Reactor Projects - I/II (Post 870411). 92/02/03. Baltimore Gas & Electric Co. 14pp. 60518:279-60518:292.

9202100638 Submits summary of discussions held during 920114 & 15 meetings re facilities.Facilities demonstrated sustained improvement sufficient to warrant removal from category of plants requiring increased attention.
TAYLOR,J.M. Ofc of the Executive Director for Operations. 92/02/03. MCGOWAN,G.V. Baltimore Gas & Electric Co. 3pp. 60536:007-60536:009.

9201300217 Suppl 1 to Generic Ltr 88-01 to all licensees of operating BWRs & holders of const permits for BWRs providing acceptable alternatives to NRC position on IGSCC in BWR austenitic stainless steel piping.
PARTLOW,J.G. Associate Director for Projects (Post 870411). 92/02/04. Consolidated Edison Co. of New York, Inc. 7pp. 60638:229-60638:234.

9202100546 Advises that 920131 response to generic ltr 91-11, "Resolution of generic issues 48, 'LCOs for Class 1E Vital Instrument Buses' & 49, 'Interlocks & LCOs for Class 1E Tie Breakers,'" acceptable.
MCDONALD,D.G. Project Directorate I-1. 92/02/05. CREEL,G.C. Baltimore Gas & Electric Co. 3pp. 60536:072-60536:074.

9202110436 Informs that requirements of generic ltr, "Svc Water Sys Problems Affecting Safety-Related Equipment," being met.
MCDONALD,D.G. Project Directorate I-1. 92/02/06. CREEL,G.C. Baltimore Gas & Electric Co. 3pp. 60538:176-60538:178.

9202110509 Concludes that adequate justification provided for delays in implementing mods & incorporating augmented quality concept in QA program.
MCDONALD,D.G. Project Directorate I-1. 92/02/06. CREEL,G.C. Baltimore Gas & Electric Co. 4pp. 60540:083-60540:086.

9202200227 Requests temporary relief from ASME Boiler & Pressure Vessel Code,Section XI to delay repair of penetration weld between refueling water tank & nozzle for train A safety injection suction line until next scheduled refueling outage.
CREEL,G.C. Baltimore Gas & Electric Co. 92/02/11. Document Control Branch (Document Control Desk). 5pp. 60679:345-60679:349.

9202200230 Application for amends to Licenses DPR-53 & DPR-69,revising TS to clarify & simplify several specs for control element assemblies.
CREEL,G.C. Baltimore Gas & Electric Co. 92/02/13. Document Control Branch (Document Control Desk). 8pp. 60667:101-60667:142.

→9202200232 Proposed TS Section 3.4.1.1 re boration control,3.4.1.3 re control element assembly positions & 3.1.3.5 re control element assembly insertion limit.
* Baltimore Gas & Electric Co. 92/02/14. 28pp. 60667:115-60667:142.

9202260256 Forwards amends 166 & 147 to licenses DPR-53 & DPR-69, respectively & safety evaluation.Amends reduce combined allowable leakage rate limit for type B & C local leak rate tests.
MCDONALD,D.G. Project Directorate I-1. 92/02/19. CREEL,G.C. Baltimore Gas & Electric Co. 3pp. 60710:043-60710:065.

→9202260297 Amends 166 & 147 to licenses DPR-53 & DPR-69,respectively, reducing combined allowable leakage rate limit for type B & C local leak rate tests.
CAPRA,R.A. Project Directorate I-1. 92/02/19. 14pp. 60710:040-60710:059.

→9202260300 Safety evaluation supporting amends 166 & 147 to licenses DPR-53 & DPR-69,respectively.
* Office of Nuclear Reactor Regulation, Director (Post 870411). 92/02/19. 6pp. 60710:060-60710:065.

Q. Inspection reports, IE Bulletins & correspondence

9112200262 NRC Info Notice 91-087, "Hydrogen Embrittlement of Raychem Cryofit Couplings."
ROSSI,C.E. Division of Operational Events Assessment (Post 870411). 91/12/27. Consolidated Edison Co. of New York, Inc. 4pp. 60656:107-60656:110.

9112270125 NRC Info Notice 92-001, "Cable Damage Caused by Inadequate Cable Installation Procedures & Controls."
ROSSI,C.E. Division of Operational Events Assessment (Post 870411). 92/01/03. Consolidated Edison Co. of New York, Inc. 4pp. 60656:111-60656:114.

9112300071 NRC Info Notice 92-003, "Remote Trip Function Failures in GE Frame Molded-Case Circuit Breakers."
ROSSI,C.E. Division of Operational Events Assessment (Post 870411). 92/01/06. Consolidated Edison Co. of New York, Inc. 6pp. 60656:115-60656:120.

9201020171 NRC Info Notice 92-005, "Potential Coil Insulation Breakdown in ABB RXMH2 Relays."
ROSSI,C.E. Division of Operational Events Assessment (Post 870411). 92/01/08. Consolidated Edison Co. of New York, Inc. 6pp. 60514:003-60514:008.

9201080305 NRC Info Notice 92-006, "Reliability of ATWS Mitigation Sys & Other NRC Required Equipment not Controlled by Plant TS."
ROSSI,C.E. Division of Operational Events Assessment (Post 870411). 92/01/15. Consolidated Edison Co. of New York, Inc. 4pp. 60486:077-60486:080.

9201160195 NRC Info Notice 92-006, "Revised Protective Action Guidance for Nuclear Incidents."
CUNNINGHAM,R.E. Division of Industrial & Medical Nuclear Safety (Post 870729). 92/01/23. Consolidated Edison Co. of New York, Inc. 7pp. 60680:256-60680:262.

9202100095 Forwards safety insp repts 50-317/91-29 & 50-318/91-29 on 911118-21.Inspector closed all but one item involving NDE.
DURR,J.P. Region 1 (Post 820201). 92/01/30. CREEL,G.C. Baltimore Gas & Electric Co. 2pp. 60507:159-60507:165.

--9202100068 Insp repts 50-317/91-29 & 50-318/91-29 on 911118-21.One open item remains open pending NRC verification of visual inspector competency.Major areas inspected:seven open items & two unresolved items covering welding & NDE.
KAPLAN,H.J., GRAY,E.H. Region 1 (Post 820201). 92/01/27. 5pp. 60507:161-60507:165.

9202100114 Forwards integrated performance assessment team insp repts 50-317/91-82 & 50-318/91-82 on 911202-13.Team concluded that plant being operated & maintained in safe manner.Weaknesses identified.
HEHL,C.W. Region 1 (Post 820201). 92/01/30. CREEL,G.C. Baltimore Gas & Electric Co. 3pp. 60558:135-60558:173.

--9202100120 Insp Repts 50-317/91-82 & 50-318/91-82 on 911202-13.No violations noted.Major areas inspected:licensee performance in functional areas of operations,maint & surveillance, engineering & technical support & safety assessment.
MEYER,G. Region 2 (Post 820201). 92/01/30. 36pp. 60558:138-60558:173.

9201280345 NRC Info Notice 92-010, "Brachytherapy Incidents Involving Ir-192 Wire Used in Endobronchial Treatments."
CUNNINGHAM,R.E. Division of Industrial & Medical Nuclear Safety (Post 870729). 92/01/31. Consolidated Edison Co. of New York, Inc. 4pp. 60656:121-60656:124.

9202110187 Forwards safeguards insp repts 50-317/92-03 & 50-318/92-03 on 920114-17.No violations noted.Fitness-for-duty & physical security programs comprehensive & effectively implemented to protect public health & safety.
JOYNER,J.H. Region 1 (Post 820201). 92/01/31. CREEL,G.C. Baltimore Gas & Electric Co. 4pp. 60517:143-60517:153.

--9202110198 Insp repts 50-317/92-03 & 50-318/92-03 on 920114-17.No violations noted.Major areas inspected:previously identified fitness-for-duty items,detection & assessment aids,security training & qualification & emergency power supply.
ALBERT,R.J., KEIMIG,R.R. Region 1 (Post 820201). 92/01/31. 7pp. 60517:147-60517:153.

9201310062 NRC Info Notice 92-011, "Soil & Water Contamination at Fuel Cycle Facilities."
CUNNINGHAM,R.E. Division of Industrial & Medical Nuclear Safety (Post 870729). 92/02/05. Consolidated Edison Co. of New York, Inc. 4pp. 60716:212-60716:215.

9202040079 NRC Info Notice 92-012, "Effects of Cable Leakage Currents on Instrument Settings & Indications."
ROSSI,C.E. Division of Operational Events Assessment (Post 870411). 92/02/10. Consolidated Edison Co. of New York, Inc. 4pp. 60656:125-60656:128.

R. Periodic operating reports & related correspondence

9202190034 "Calvert Cliffs Personnel Monitoring Rept for 1991." W/ 920211 ltr.
DENTON,R.E. Baltimore Gas & Electric Co. 91/12/31. 2pp. 60679:169-60679:170.

9202300007 "Annual Personnel Exposure Rept for 1991," consisting of listing of number of personnel & man-rem by work & job function.W/920211 ltr.
DENTON,R.E. Baltimore Gas & Electric Co. 91/12/31. 2pp. 60667:312-60667:313.

9202050209 Forwards CENPD-279 & Suppls 1 & 2 to CENPD-279, "Annual Rept on C-E EOCS Codes & Methods for 10CFR50.46." Rept for 1992 will be submitted after rept received from vendor.
CREEL,G.C. Baltimore Gas & Electric Co. 92/01/30. Document Control Branch (Document Control Desk). 1p. 60504:038-60504:067.

9202200186 Monthly operating repts for Jan 1992 for Calvert Cliffs Nuclear Power Plant,Units 1 & 2.W/920214 ltr.
SHANLEY,L., DENTON,R.E. Baltimore Gas & Electric Co. 92/01/31. 11pp. 60627:125-60627:135.

S. Reportable occurrences, LERs & related correspondence

9202060485 LER 92-001-00:on 920102,manual trip occurred following leak from feedwater heater relief valve.Caused by faulty tube side PRV on 26B Feedwater Heater.Valve replaced & evaluation of PRVs performed w/avoidance recommendations.W/920131 ltr.
WILSON,E.P., DENTON,R.E. Baltimore Gas & Electric Co. 92/01/31. 6pp. 60581:055-60581:060.

T. Hearing transcripts on non-antitrust matters

9202120063 Transcript of 920205 meeting in Rockville,MD re periodic briefing on operating reactors & fuel facilities.Pp 1-96.W/ viewgraphs.
* Commissioners (Post 750119). 92/02/05. 107pp. 60548:001-60548:106.

V. Operator Examinations

9202240074 Informs that arrangements made between T.O'Meara & L.Briggs for written retake exam of one licensed operator at facility.Exam visit scheduled for wk of 920427.Ref matl requirements & rules/guidelines for examinees encl.
ESELGROTH,P.W. Region 1 (Post 820201). 92/02/18. CREEL,G.C. Baltimore Gas & Electric Co. 10pp. 60654:228-60654:237.

Y. Dry Cask Independent Spent Fuel Storage Installations

9202270129 Forwards draft copy of proposed TSs being considered for inclusion as Apps A,B & C for Part 72 matls license for ISFSI.Copy of announcement of 920303 meeting to discuss Specs also encl,per 920218 telcon.
STURZ,F.C. Source Containment & Devices Branch (Post 911213). 92/02/20. CREEL,G.C. Baltimore Gas & Electric Co. 30pp. 60737:098-60737:127.

DOCKET 50-320 THREE MILE ISLAND NUCLEAR STATION, UNIT 2

F. Security, medical, emergency & fire protection plans

9202040152 Responds to 911205 ltr re changes to plant Modified Amended Physical Security Plan identified as rev 28.Changes consistent w/provisions of 10CFR50.54(p) & acceptable for inclusion in plan.Safeguards info in encl withheld.
JOYNER,J.H. Region 1 (Post 820201). 92/01/30. BROUGHTON,T.G. General Public Utilities Corp. - GPU Service Corp. 4pp. 60448:328-60448:331.

9202210093 Revised EPIPs,including Revs 1 to EPIP-TMI-09,EPIP-TMI-16, EPIP-TMI-19 & Rev 2 to EPIP-TMI-24.
* General Public Utilities Corp. - GPU Service Corp. 92/02/07. 30pp. 60684:303-60684:342.

G. Adjudicatory correspondence

9202040197 Notice of reconstitution of Board.* Appoints PB Bloch as chairman in place of JH Frye.Served on 920130.W/Certificate of Svc.
COTTER,B.P. Atomic Safety & Licensing Board Panel. #192 12546. 92/01/27. 3pp. 60449:053-60449:055.

P. Operating license stage documents & correspondence

9201300217 Suppl 1 to Generic Ltr 88-01 to all licensees of operating BWRs & holders of const permits for BWRs providing acceptable alternatives to NRC position on IGSCC in BWR austenitic stainless steel piping.
PARTLOW,J.G. Associate Director for Projects (Post 870411). 92/02/04. Consolidated Edison Co. of New York, Inc. 7pp. 60838:228-60838:234.

9202260283 Forwards notice to be published in FR announcing availability of SER for post-defueling monitored storage at facility.
MASNIK,M.T. Non-Power Reactors, Decommissioning & Environmental Proj. Dir. (Post 901216). 92/02/21. LONG,R.L. General Public Utilities Corp. - GPU Service Corp. 2pp. 60705:299-60705:302.

--9202260288 Notice of availability of SER for post-defueling monitored storage at facility.
DUDLEY,R.F. Non-Power Reactors, Decommissioning & Environmental Proj. Dir. (Post 901216). 92/02/21. 2pp. 60705:301-60705:302.

Q. Inspection reports, IE Bulletins & correspondence

9112200262 NRC Info Notice 91-087, "Hydrogen Embrittlement of Raychem Cryofit Couplings."
ROSSI,C.E. Division of Operational Events Assessment (Post 870411). 91/12/27. Consolidated Edison Co. of New York, Inc. 4pp. 60656:107-60656:110.

9112270125 NRC Info Notice 92-001, "Cable Damage Caused by Inadequate Cable Installation Procedures & Controls."
ROSSI,C.E. Division of Operational Events Assessment (Post 870411). 92/01/03. Consolidated Edison Co. of New York, Inc. 4pp. 60656:111-60656:114.

9112300071 NRC Info Notice 92-003, "Remote Trip Function Failures in GE F-Frame Molded-Case Circuit Breakers."
ROSSI,C.E. Division of Operational Events Assessment (Post 870411). 92/01/06. Consolidated Edison Co. of New York, Inc. 6pp. 60656:115-60656:120.

9201020171 NRC Info Notice 92-005, "Potential Coil Insulation Breakdown in ABB RXMH2 Relays."
ROSSI,C.E. Division of Operational Events Assessment (Post 870411). 92/01/08. Consolidated Edison Co. of New York, Inc. 6pp. 60514:003-60514:008.

9201080308 NRC Info Notice 92-006, "Reliability of ATWS Mitigation Sys & Other NRC Required Equipment not Controlled by Plant TS."
ROSSI,C.E. Division of Operational Events Assessment (Post 870411). 92/01/15. Consolidated Edison Co. of New York, Inc. 4pp. 60486:077-60486:080.

9201160195 NRC Info Notice 92-006, "Revised Protective Action Guidance for Nuclear Incidents."
CUNNINGHAM,R.E. Division of Industrial & Medical Nuclear Safety (Post 870729). 92/01/23. Consolidated Edison Co. of New York, Inc. 7pp. 60680:256-60680:262.

9201280345 NRC Info Notice 92-010, "Brachytherapy Incidents Involving Ir-192 Wire Used in Endobronchial Treatments."
CUNNINGHAM,R.E. Division of Industrial & Medical Nuclear Safety (Post 870729). 92/01/31. Consolidated Edison Co. of New York, Inc. 4pp. 60656:121-60656:124.

9201310062 NRC Info Notice 92-011, "Soil & Water Contamination at Fuel Cycle Facilities."
CUNNINGHAM,R.E. Division of Industrial & Medical Nuclear Safety (Post 870729). 92/02/05. Consolidated Edison Co. of New York, Inc. 4pp. 60716:212-60716:215.

9202040079 NRC Info Notice 92-012, "Effects of Cable Leakage Currents on Instrument Settings & Indications."
ROSSI,C.E. Division of Operational Events Assessment (Post 870411). 92/02/10. Consolidated Edison Co. of New York, Inc. 4pp. 60656:125-60656:128.

9202240079 Forwards Commonwealth of PA LLRW shipment insp rept 50-320/PA-91-02/NRC-92-03 & 920115 transmittal ltr.No violations or deviations identified.
JOYNER,J.H. Region 1 (Post 820201). 92/02/10. LONG,R.H. General Public Utilities Corp. - GPU Service Corp. 6pp. 60654:255-60654:267.

→**9202240085** Forwards PA low level radwaste shipment insp rept 501-320/PA-91-02 on 911219-20,for docketing,distribution & any other action deemed necessary.No violations or deviations noted by engineers.
DORNSIFE,W.P. Pennsylvania, Commonwealth of. 92/01/15. KNAPP,M.R. Region 1 (Post 820201). 7pp. 60654:261-60654:267.

9202280213 Forwards Radiological Safety Insp Repts 50-289/92-02 & 50-320/92-02 on 920203-07.No violations noted.Programmatic weaknesses noted re personnel monitoring of individuals making power entries into Unit 1 reactor bldg.
JOYNER,J.H. Region 1 (Post 820201). 92/02/20. BROUGHTON,T.G., LONG,R.L. General Public Utilities Corp. - GPU Service Corp. pp. 60786:204-60786:214.

→**9202280216** Safety Insp Repts 50-289/92-02 & 50-320/92-02 on 920203-07. No violations noted.Major areas inspected:radiological controls program,audits & appraisals,dosimetry,facility tours,respiratory protection,training & ALARA.
O'CONNELL,R., WEST,G., PASCIAK,W. Region 1 (Post 820201). 92/02/20. 8pp. 60786:207-60786:214.

R. Periodic operating reports & related correspondence

9202240221 Forwards revised "Quarterly Dose Assessment Rept for Third Quarter 1991." Rev necessitated by receipt of final offsite analysis results showing positive gross alpha component in gaseous effluent samples.
LONG,R.L. General Public Utilities Corp. - GPU Service Corp. 92/02/14. Document Control Branch (Document Control Desk). 2pp. 60715:101-60715:114.

→**9202240223** Revised "Quarterly Dose Assessment Rept for Third Quarter 1991."
* General Public Utilities Corp. - GPU Service Corp. 91/09/30. 12pp. 60715:103-60715:114.

DOCKET 50-321 EDWIN I. HATCH NUCLEAR PLANT, UNIT 1

F. Security, medical, emergency & fire protection plans

9202100257 Rev 1 to Emergency Implementing Procedure 73EP-EIP-018-OS, "Prompt Offsite Dose Assessment." W/920206 ltr.
BECKHAM,J.T. Georgia Power Co. 92/02/06. 15pp. 60574:060-60574:074.

H. General correspondence

9202130042 Comment on proposed rule 10CFR170 & 171 re limited rev of fee schedules.Endorses NUMARC comments.
MCCOY,C.K. Georgia Power Co. 92/02/07. CHILK,S.J. Office of the Secretary of the Commission. 2pp. 60546:282-60546:283.

P. Operating license stage documents & correspondence

9202140163 Provides info for review re allegation RII-91-A-0225 received during discussions between Region II personnel & concerned individual.Info withheld per 10CFR2.790a (6)(7).
REYES,L.A. Region 2 (Post 820201). 92/01/16. HAIRSTON,W.G. Georgia Power Co. 3pp. 60572:015-60572:017.

9202140138 Forwards organizational chart of Region II which identifies managers & staff associated w/insp & regulation of Hatch & Vogtle plants.
EBNETER,S.D. Region 2 (Post 820201). 92/01/29. HAIRSTON,W.G. Duke Power Co. 3pp. 60571:223-60571:225.

9202040425 Forwards response to Generic Ltr 91-11, "Resolution of Generic Issues 48 'LCOs for Class 1E Vital Instrument Buses' & 49 'Interlocks & LCOs for Class 1E Tie Breakers.'"
BECKHAM,J.T. Georgia Power Co. 92/01/31. Document Control Branch (Document Control Desk). 7pp. 60514:311-60514:317.

9202100282 Summary of 911119 meeting w/util at plant re licensing issues & various licensee initiatives for plants.
HOOD,D. Project Directorate II-3. 92/01/31. Project Directorate II-3. 27pp. 60573:001-60573:027.

9201300217 Suppl 1 to Generic Ltr 88-01 to all licensees of operating BWRs & holders of const permits for BWRs providing acceptable alternatives to NRC position on IGSCC in BWR austenitic stainless steel piping.
PARTLOW,J.G. Associate Director for Projects (Post 870411). 92/02/04. Consolidated Edison Co. of New York, Inc. 7pp. 60838:228-60838:234.

9202110155 Application for amends to Licenses DPR-57 & NPF-5,modifying instrumentation SRs by adding action statements which allow instruments channels to be inoperable for required surveillance testing w/o more restrictive actions.
BECKHAM,J.T. Georgia Power Co. 92/02/04. Document Control Branch (Document Control Desk). 35pp. 60577:097-60578:014.

9202190293 Advises that util 911204 response to unresolved items listed in 911101 ltr re station blackout,acceptable.
JABBOUR,K.N. Project Directorate II-3. 92/02/14. HAIRSTON,W.G. Georgia Power Co. 2pp. 60645:348-60645:349.

9202250251 Rev to 900921 application for amend to License DPR-57, adding note to TS table re temporary bypass of RWCU differential flow isolation instrumentation when sys restoration,testing or maint performed.
BECKHAM,J.T. Georgia Power Co. 92/02/19. Document Control Branch (Document Control Desk). 2pp. 60740:286-60740:289.

→**9202250252** Notes to TS Table 3.2-1 re temporary bypass of RWCU differential flow isolation instrumentation when sys restoration,testing or maint performed.
* Georgia Power Co. 92/02/19. 2pp. 60740:288-60740:289.

9202250250 Application for amends to Licenses DPR-57 & NPF-5,changing snubber functional test insp interval to 18 months,per Generic Ltr 90-09.
BECKHAM,J.T. Georgia Power Co. 92/02/20. Document Control Branch (Document Control Desk). 3pp. 60740:175-60740:193.

→**9202250264** Proposed Tech Specs re snubber visual insp intervals.
* Georgia Power Co. 92/02/20. 16pp. 60740:178-60740:193.

Q. Inspection reports, IE Bulletins & correspondence

9112200262 NRC info Notice 91-087, "Hydrogen Embrittlement of Raychem Cryofit Couplings."
ROSSI,C.E. Division of Operational Events Assessment (Post 870411). 91/12/27. Consolidated Edison Co. of New York, Inc. 4pp. 60656:107-60656:110.

9112270125 NRC Info Notice 92-001, "Cable Damage Caused by Inadequate Cable Installation Procedures & Controls."
ROSSI,C.E. Division of Operational Events Assessment (Post 870411). 92/01/03. Consolidated Edison Co. of New York, Inc. 4pp. 60656:111-60656:114.

9112300071 NRC Info Notice 92-003, "Remote Trip Function Failures in GE F-Frame Molded-Case Circuit Breakers."
ROSSI,C.E. Division of Operational Events Assessment (Post 870411). 92/01/06. Consolidated Edison Co. of New York, Inc. 6pp. 60656:115-60656:120.

9201020171 NRC info Notice 92-005, "Potential Coil Insulation Breakdown in ABB RxMH2 Relays."
ROSSI,C.E. Division of Operational Events Assessment (Post 870411). 92/01/08. Consolidated Edison Co. of New York, Inc. 6pp. 60514:003-60514:008.

9201080305 NRC Info Notice 92-006, "Reliability of ATWS Mitigation Sys & Other NRC Required Equipment not Controlled by Plant TS."
ROSSI,C.E. Division of Operational Events Assessment (Post 870411). 92/01/15. Consolidated Edison Co. of New York, Inc. 4pp. 60486:077-60486:080.

9201160195 NRC Info Notice 92-008, "Revised Protective Action Guidance for Nuclear Incidents."
CUNNINGHAM,R.E. Division of Industrial & Medical Nuclear Safety (Post 870729). 92/01/23. Consolidated Edison Co. of New York, Inc. 7pp. 60680:256-60680:262.

9202140184 Ack receipt of 920106 ltr informing NRC of steps taken to correct violations noted in insp repts 50-321/91-27 & 50-366/91-27.Violation B occurred as stated & response to violation should be submitted within 30 days of ltr date.
REYES,L.A. Region 2 (Post 820201). 92/01/27. HAIRSTON,W.G. Georgia Power Co. 3pp. 60572:088-60572:090.

9202140182 Ack receipt of 920117 ltr informing NRC of steps taken to correct violations noted in insp repts 50-321/91-30 & 50-366/91-30.
HERDT,A.R. Region 2 (Post 820201). 92/01/28. HAIRSTON,W.G. Georgia Power Co. 3pp. 60572:085-60572:087.

9202140136 Forwards organizational chart of Region II which identifies managers & staff associated w/insp & regulation of Hatch & Vogtle plants.
EBNETER,S.D. Region 2 (Post 820201). 92/01/29. HAIRSTON,W.G. Duke Power Co. 3pp. 60571:223-60571:225.

9202140176 Confirms dates of 920224-28 for NRC insp of util program developed in response to generic ltr 89-10, "Safety-Related MOV Testing & Surveillance." Listed info should be forwarded to aid in preparing for insp.
JULIAN,C.A. Region 2 (Post 820201). 92/01/30. HAIRSTON,W.G. Georgia Power Co. 3pp. 60572:048-60572:050.

9201280345 NRC Info Notice 92-010, "Brachytherapy Incidents Involving Ir-192 Wire Used in Endobronchial Treatments."
CUNNINGHAM,R.E. Division of Industrial & Medical Nuclear Safety (Post 870729). 92/01/31. Consolidated Edison Co. of New York, Inc. 4pp. 60656:121-60656:124.

9201310062 NRC Info Notice 92-011, "Soil & Water Contamination at Fuel Cycle Facilities."
CUNNINGHAM,R.E. Division of Industrial & Medical Nuclear Safety (Post 870729). 92/02/05. Consolidated Edison Co. of New York, Inc. 4pp. 60716:212-60716:215.

9202100358 Responds to NRC 920106 ltr re violations noted in Insp Repts 50-321/91-31 & 50-366/91-31.Corrective actions:supports w/ questionable documentation will be reanalyzed & calculations retained.
BECKHAM,J.T. Georgia Power Co. 92/02/05. Document Control Branch (Document Control Desk). 6pp. 60557:275-60557:280.

9202260199 Forwards insp repts 50-321/91-34 & 50-366/91-34 on 911215-920118.Violations noted but not cited.
HERDT,A.R. Region 2 (Post 820201). 92/02/05. HAIRSTON,W.G. Georgia Power Co. 3pp. 60703:113-60703:133.

→**9202260206** Insp repts 50-321/91-34 & 50-366/91-34 on 911215-920118.No violations noted.Major areas inspected:operations,including review of concern involving use of filter matl on ECCS room coolers,surveillance testing,maint activities & engineering.
WERT,L.D., MUSSER,R.A., SKINNER,P.H. Region 2 (Post 820201). 92/02/05. 18pp. 60703:116-60703:133.

9202040079 NRC Info Notice 92-012, "Effects of Cable Leakage Currents on Instrument Settings & Indications."
ROSSI,C.E. Division of Operational Events Assessment (Post 870411). 92/02/10. Consolidated Edison Co. of New York, Inc. 4pp. 60656:125-60656:128.

9202250250 Application for amends to Licenses DPR-57 & NPF-5,changing snubber functional test insp interval to 18 months,per Generic Ltr 90-09.
BECKHAM,J.T. Georgia Power Co. 92/02/20. Document Control Branch (Document Control Desk). 3pp. 60740:175-60740:193.

→**9202250264** Proposed Tech Specs re snubber visual insp intervals.
* Georgia Power Co. 92/02/20. 16pp. 60740:178-60740:193.

R. Periodic operating reports & related correspondence

9202110230 Monthly operating repts for Jan 1992 for El Hatch Nuclear Plant Units 1 & 2.W/920207 ltr.
BEARD,P.M., BECKHAM,J.T. Georgia Power Co. 92/01/31. 12pp. 60576:104-60576:115.

S. Reportable occurrences, LERs & related correspondence

9202100259 LER 92-002-00:on 920115,discovered that procedure-required instrument checks on suppression chamber water temp,temp recorders not performed once per shift.Caused by personnel error.Procedure revised & personnel counseled.W/920206 ltr.
TIPPS,S.B., BECKHAM,J.T. Georgia Power Co. 92/02/06. 7pp. 60656:140-60656:146.

9202100286 LER 92-001-00:on 920113,area radiation monitor tripped, resulting in main control room environ control sys to transfer to pressurization mode.Caused by drift in 24-volt dc module.Power supply replaced.W/920206 ltr.
TIPPS,S.B., BECKHAM,J.T. Georgia Power Co. 92/02/06. 6pp. 60580:336-60580:341.

9202050399 RO:on 920212,potential malfunction of SRVs suspected.Caused by turbine trip & re actor scram.Investigation of malfunction planned.
HAIRSTON,W.G. Georgia Power Co. 92/02/13. MERSCHOFF,E. Region 2 (Post 820201). 3pp. 60551:093-60551:095.

9202250238 LER 92-003-00:on 920121,failure of solenoid operated valves during core spray pump operability test led to pump failure. Caused by component failure.Valves placed on open position to bring water to coolers.W/920220 ltr.
TIPPS,S.B., BECKHAM,J.T. Georgia Power Co. 92/02/20. 7pp. 60764:036-60764:042.

V. Operator Examinations

9202270372 Notification of contract execution,mod 1 to task order 136, "Reactor Operator Licensing Initial Exams,Hatch NPP," to "Technical Assistance to Support Licensing Activities." Contractor:Sonalysts,Inc.
HUGHES,A. Contract Administration Branch 1 (Post 900603). NRC-03-89-031. 92/02/21. SCHWINK,W.J. Office of Nuclear Reactor Regulation, Director (Post 870411). PULSIPHER,K. NRC - No Detailed Affiliation Given. 1p. 60718:160-60718:161.

9202270378 Ltr contract NRC-03-89-031,mod 1 providing incremental funding to task order 136, "Reactor Operator Licensing Initial Exams,Hatch NPP," to "Technical Assistance to Support Licensing Activities."
SCOTT,M.L. Contract Administration Branch 1 (Post 900603). NRC-03-89-031. 92/02/21. PETERSEN,L.R. Sonalysts, Inc. 1p. 60718:161-60718:161.

DOCKET 50-322 SHOREHAM NUCLEAR POWER STATION

F. Security, medical, emergency & fire protection plans

9202050445 Forwards amend 8 to license NPF-82,safety evaluation, exemption,notice of issuance & environ assessment.Amend revises physical security plan to allow exemption from requirements of 10CFR73.
WEISS,S.H. Non-Power Reactors, Decommissioning & Environmental Proj. Dir. (Post 901216). 92/01/28. LEONARD,J.D. Long Island Lighting Co. 5pp. 60481:111-60481:131.

--**9202050449** Amend 8 to license NPF-82,revising physical security plan to allow reduction of certain physical security requirements of 10CFR73.
WEISS,S.H. Non-Power Reactors, Decommissioning & Environmental Proj. Dir. (Post 901216). 92/01/28. 2pp. 60481:116-60481:117.

--**9202050451** Exemption from certain requirements of 10CFR73.55 provided that reactor void of all fuel & plant long term defueled condition security plan implemented.
CRUTCHFIELD,D. Division of Advanced Reactors & Special Projects (Post 901216). 92/01/28. Long Island Lighting Co. 3pp. 60481:118-60481:120.

--**9202050453** Safety evaluation supporting proposed exemption & Amend 8 to License NPF-82.
* Office of Nuclear Reactor Regulation, Director (Post 870411). 92/01/28. 5pp. 60481:121-60481:125.

--**9202050457** Notice of issuance of amend 8 to license NPF-82,revising Paragraph 2.E of license to allow reduction of physical security requirements.
WEISS,S.H. Non-Power Reactors, Decommissioning & Environmental Proj. Dir. (Post 901216). 92/01/28. 2pp. 60481:126-60481:127.

--**9202050458** Environ assessment & finding of no significant environ impact re exemption from certain security requirements of 10CFR73.55.
WEISS,S.H. Non-Power Reactors, Decommissioning & Environmental Proj. Dir. (Post 901216). 92/01/28. 4pp. 60481:128-60481:131.

G. Adjudicatory correspondence

9202050075 Responds to 920122 ltr attempting to lay blame for disproving 920115 legal termination.Licensees request that NRC prevent further obstruction of process & approve license transfer.
IRWIN,D.P. Long Island Lighting Co. IRWIN,D.P. Hunton & Williams. SCHENKER,C.R. Long Island Power Authority. #192 12547. 92/01/31. THE CHAIRMAN, SELIN,I. ROGERS,K.C. Commissioners (Post 750119). 3pp. 60469:058-60469:060.

9202130058 Forwards answer to intervention petitions re decommissioning plan & notices of appearance.
HOLUM,J.D. O'Melveny & Myers. 92/02/06. CHILK,S.J. Office of the Secretary of the Commission. 1p. 60546:338-60547:003.

--**9202130061** Answer denying petitions for leave to intervene & request for prior hearing re decommissioning.
HOLUM,J.D. O'Melveny & Myers. 92/02/06. Commissioners (Post 750119). 26pp. 60546:339-60547:003.

9202180148 Forwards SECY-92-041, "Shoreham Nuclear Power Station License Transfer." W/Certificate of Svc.Served on 920212.
JULIAN,E.L. Docketing & Services Branch. #192 12579. 92/02/12. Atomic Safety & Licensing Board Panel. 3pp. 60578:096-60578:153.

9202210070 Discusses Commission action on long-standing joint request of LILCO & Long Island Power Authority (LIPA) for transfer to LIPA of license for plant,per 920131 ltr.NRC provided Commission w/SECY-92-041 recommending approval of transfer.
REVELEY,W.T., SCHENKER,C.R. Long Island Lighting Co. REVELEY,W.T. Hunton & Williams. #192 12590. 92/02/14. THE CHAIRMAN, SELIN, ROGERS,K.C. Commissioners (Post 750119). 5pp. 60617:182-60617:186.

9202260046 Petitioners opposition to NRC Staff recommendation for approval of license transfer.* Urges Commission to reject NRC recommendation in SECY-92-041 & remand matter for consideration in normal proceeding.W/Certificate of Svc.
MCGRANERY,J.P. Shoreham-Wading River Central School District, NY. MCGRANERY,J.P. Scientists & Engineers for Secure Energy. MCGRANERY,J.P. Dow, Lohnes & Albertson. #192 12600. 92/02/20. Commissioners (Post 750119). 44pp. 60703:161-60703:204.

9202260076 Requests that NRC summarily dismiss 22 untimely,unauthorized pages of rehashed argument filed in petitioner opposition to NRC recommendation for approval of license transfer.
IRWIN,D.P. Long Island Lighting Co. IRWIN,D.P. Hunton & Williams. SCHENKER,C.R. Long Island Power Authority. #192 12601. 92/02/21. SELIN,I., THE CHAIRMAN, ROGERS,K.C. Commissioners (Post 750119). 2pp. 60703:215-60703:232.

--**9202260081** Response of LILCO & Long Island Power Authority to petitioner opposition to NRC Staff recommendation for license transfer approval.* W/Certificate of Svc.
IRWIN,D.P. Long Island Lighting Co. IRWIN,D.P. Hunton & Williams. SCHENKER,C.R. Long Island Power Authority. 92/02/21. Commissioners (Post 750119). 16pp. 60703:217-60703:232.

9202260049 Discusses 920221 ltr & supporting memorandum in response to petitioners opposition to NRC recommendation for license transfer approval.
SCHENKER,C.R. Long Island Lighting Co. SCHENKER,C.R. O'Melveny & Myers. #192 12605. 92/02/24. CHILK,S.J. Office of the Secretary of the Commission. 2pp. 60703:205-60703:206.

9202260061 Petitioner opposition to ltr request for dismissal of pages.* Suggests that transfer of license inappropriate at present time.W/Certificate of Svc.
MCGRANERY,J.P. Shoreham-Wading River Central School District, NY. MCGRANERY,J.P. Scientists & Engineers for Secure Energy. MCGRANERY,J.P. Dow, Lohnes & Albertson. #192 12606. 92/02/24. Commissioners (Post 750119). 8pp. 60703:207-60703:214.

I. Financial information

9202270396 Responds to 900611 ltr requesting that NRC find util proposed method for funding facility decommissioning acceptable or grant exemption from regulations.
BROWN,S.W. Non-Power Reactors, Decommissioning & Environmental Proj. Dir. (Post 901216). 90/12/03. STAFFIERI,V.A. Long Island Lighting Co. 3pp. 60718:105-60718:107.

P. Operating license stage documents & correspondence

9202270396 Responds to 900611 ltr requesting that NRC find util proposed method for funding facility decommissioning acceptable or grant exemption from regulations.
BROWN,S.W. Non-Power Reactors, Decommissioning & Environmental Proj. Dir. (Post 901216). 90/12/03. STAFFIERI,V.A. Long Island Lighting Co. 3pp. 60718:105-60718:107.

9202050445 Forwards amend 8 to license NPF-82,safety evaluation, exemption,notice of issuance & environ assessment.Amend revises physical security plan to allow exemption from requirements of 10CFR73.
WEISS,S.H. Non-Power Reactors, Decommissioning & Environmental Proj. Dir. (Post 901216). 92/01/28. LEONARD,J.D. Long Island Lighting Co. 5pp. 60481:111-60481:131.

--**9202050449** Amend 8 to license NPF-82,revising physical security plan to allow reduction of certain physical security requirements of 10CFR73.
WEISS,S.H. Non-Power Reactors, Decommissioning & Environmental Proj. Dir. (Post 901216). 92/01/28. 2pp. 60481:116-60481:117.

--**9202050451** Exemption from certain requirements of 10CFR73.55 provided that reactor void of all fuel & plant long term defueled condition security plan implemented.
CRUTCHFIELD,D. Division of Advanced Reactors & Special Projects (Post 901216). 92/01/28. Long Island Lighting Co. 3pp. 60481:118-60481:120.

--**9202050453** Safety evaluation supporting proposed exemption & Amend 8 to License NPF-82.
* Office of Nuclear Reactor Regulation, Director (Post 870411). 92/01/28. 5pp. 60481:121-60481:125.

--**9202050457** Notice of issuance of amend 8 to license NPF-82,revising Paragraph 2.E of license to allow reduction of physical security requirements.
WEISS,S.H. Non-Power Reactors, Decommissioning & Environmental Proj. Dir. (Post 901216). 92/01/28. 2pp. 60481:126-60481:127.

--**9202050458** Environ assessment & finding of no significant environ impact re exemption from certain security requirements of 10CFR73.55.
WEISS,S.H. Non-Power Reactors, Decommissioning & Environmental Proj. Dir. (Post 901216). 92/01/28. 4pp. 60481:128-60481:131.

9201300217 Suppl 1 to Generic Ltr 88-01 to all licensees of operating BWRs & holders of const permits for BWRs providing acceptable alternatives to NRC position on IGSCC in BWR austenitic stainless steel piping.
PARTLOW,J.G. Associate Director for Projects (Post 870411). 92/02/04. Consolidated Edison Co. of New York, Inc. 7pp. 60838:228-60838:234.

9202110292 Requests Commission approval for staff to transfer Shoreham Nuclear Power Station possession only license from LILCO to Long Island Power Authority.
TAYLOR,J.M. Ofc of the Executive Director for Operations. SECY-92-041. 92/02/06. 54pp. 60537:163-60537:215.

9202260077 Forwards application for renewal of Shoreham NY State Pollutant Discharge Elimination Sys permit #1-4722-00108/00001-0.W/one oversize drawing.
LEONARD,J.D. Long Island Lighting Co. 92/02/14. Document Control Branch (Document Control Desk). 219pp. 60816:194-60817:048.

9202260104 Forwards environ assessment & finding of no significant impact.
BROWN,S. Non-Power Reactors, Decommissioning & Environmental Proj. Dir. (Post 901216). 92/02/24. LEONARD,J.D. Long Island Lighting Co. 4pp. 60726:071-60726:078.

--**9202280107** Environ assessment & finding of no significant impact re proposed amend to change license conditions & tech specs to allow possession & mgt of facility by util.
* Non-Power Reactors, Decommissioning & Environmental Proj. Dir. (Post 901216). 92/02/24. 4pp. 60726:075-60726:078.

G. Inspection reports, IE Bulletins & correspondence

9112200262 NRC Info Notice 91-087, "Hydrogen Embrittlement of Raychem Cryofit Couplings."
ROSSI,C.E. Division of Operational Events Assessment (Post 870411). 91/12/27. Consolidated Edison Co. of New York, Inc. 4pp. 60656:107-60656:110.

9112270125 NRC Info Notice 92-001, "Cable Damage Caused by Inadequate Cable Installation Procedures & Controls."
ROSSI,C.E. Division of Operational Events Assessment (Post 870411). 92/01/03. Consolidated Edison Co. of New York, Inc. 4pp. 60656:111-60656:114.

9112300071 NRC Info Notice 92-003, "Remote Trip Function Failures in GE F-Frame Molded-Case Circuit Breakers."
ROSSI,C.E. Division of Operational Events Assessment (Post 870411). 92/01/06. Consolidated Edison Co. of New York, Inc. 6pp. 60656:115-60656:120.

9201020171 NRC Info Notice 92-005, "Potential Coil Insulation Breakdown in ABB RXMH2 Relays."
ROSSI,C.E. Division of Operational Events Assessment (Post 870411). 92/01/08. Consolidated Edison Co. of New York, Inc. 6pp. 60514:003-60514:008.

9201080305 NRC Info Notice 92-006, "Reliability of ATWS Mitigation Sys & Other NRC Required Equipment not Controlled by Plant TS."
ROSSI,C.E. Division of Operational Events Assessment (Post 870411). 92/01/15. Consolidated Edison Co. of New York, Inc. 4pp. 60486:077-60486:080.

9202040023 Responds to insp rept 50-322/91-05 on 910117-19 re radwaste. Corrective actions:samples were analyzed by Scientific Applications Intl Corp & results were used to compute new isotopic scaling factors for waste streams.
PETSCHAUER,F. Long Island Lighting Co. 92/01/15. MANN,D. Region 1 (Post 820201). 2pp. 60521:329-60521:330.

9201160195 NRC Info Notice 92-008, "Revised Protective Action Guidance for Nuclear Incidents."
CUNNINGHAM,R.E. Division of Industrial & Medical Nuclear Safety (Post 870729). 92/01/23. Consolidated Edison Co. of New York, Inc. 7pp. 60680:256-60680:262.

9201280345 NRC Info Notice 92-010, "Brachytherapy Incidents Involving Ir-192 Wire Used in Endobronchial Treatments."
CUNNINGHAM,R.E. Division of Industrial & Medical Nuclear Safety (Post 870729). 92/01/31. Consolidated Edison Co. of New York, Inc. 4pp. 60656:121-60656:124.

9201310062 NRC Info Notice 92-011, "Soil & Water Contamination at Fuel Cycle Facilities."
CUNNINGHAM,R.E. Division of Industrial & Medical Nuclear Safety (Post 870729). 92/02/05. Consolidated Edison Co. of New York, Inc. 4pp. 60716:212-60716:215.

9202040079 NRC Info Notice 92-0[illegible] 2, "Effects of Cable Leakage Currents on Instrument Settings & Indications."
ROSSI,C.E. Division of Operational Events Assessment (Post 870411). 92/02/10. Consolidated Edison Co. of New York, Inc. 4pp. 60656:125-60656:128.

9202210059 Ack receipt of 920115 ltr informing NRC of steps taken to correct violations noted in insp rept 50-322/91-05.
JOYNER,J.H. Region 1 (Post 820201). 92/02/10. LEONARD,J.D. Long Island Lighting Co. 6pp. 60617:035-60617:042.

R. Periodic operating reports & related correspondence

9202280302 "Annual Man-Rem Rept for 1991," W/920227 ltr.
LEONARD,J.D. Long Island Lighting Co. 91/12/31. 5pp. 60779:307-60779:311.

DOCKET 50-323 DIABLO CANYON NUCLEAR POWER PLANT, UNIT 2

F. Security, medical, emergency & fire protection plans

9202110440 Forwards public version of revised std operating procedure III.09, "County Dept of Technical Svcs." W/920207 release memo.
GISCLON,J.M. Pacific Gas & Electric Co. 92/01/15. Document Control Branch (Document Control Desk). 6pp. 60539:117-60539:165.

--**9202110445** Public version of std operating procedure III.09, "County Dept of Technical Svcs."
* Pacific Gas & Electric Co. 90/07/31. 42pp. 60539:124-60539:165.

9202110452 Forwards public version of rev 83 to EPIP FNP-0-EIP-8, "Emergency Communications." W/920207 release memo.
HUDSPETH,J.B. Southern Nuclear Operating Co. 92/01/22. Document Control Branch (Document Control Desk). 2pp. 60539:224-60539:284.

--**9202110455** Public version of rev 83 to EPIP FNP-0-EIP-8, "Emergency Communications."
* Southern Nuclear Operating Co. 92/01/21. 58pp. 60539:227-60539:284.

9202250289 Revised EPIPs,including rev 7 to EP R-3, "Release of Radioactive Liquids," rev 9 to EP M-3, "Ammonia Release" & rev 4 to EP RB-4, "Access to & Establishment of Controlled Areas under Emergency Conditions." W/920221 ltr.
GISCLON,J.M. Pacific Gas & Electric Co. 92/02/21. 25pp. 60740:154-60740:174.

P. Operating license stage documents & correspondence

9202210223 Forwards public version of Revised Std Operating Procedure III.09, "County Dept of Technical Svcs."
GISCLON,J.M. Pacific Gas & Electric Co. 92/01/15. Document Control Branch (Document Control Desk). 5pp. 60665:190-60665:238.

--**9202210268** Public version of revised Std Operating Procedure III.09, "County Dept of Technical Svcs."
* Pacific Gas & Electric Co. 92/01/15. 41pp. 60665:195-60665:238.

9202140392 Forwards amends 67 & 66 to licenses DPR-80 & DPR-82, respectively & safety evaluation.Amends revise Tech Specs to relocate procedural details of RETS to radiological monitoring control procedure.
ROOD,H. Project Directorate V. 92/01/22. RUEGER,G.M. Pacific Gas & Electric Co. 5pp. 60582:063-60582:119.

--**9202140397** Amends 67 & 66 to licenses DPR-80 & DPR-82,respectively, relocating procedural details of RETS or PCP & implementing programmatic controls.
QUAY,T.R. Project Directorate V. 92/01/22. 47pp. 60582:068-60582:115.

--**9202140400** Safety evaluation supporting amends 67 & 66 to licenses DPR-80 & DPR-82 respectively.
* Office of Nuclear Reactor Regulation, Director (Post 870411). 92/01/22. 4pp. 60582:116-60582:119.

9202030101 Forwards "Diablo Canyon Power Plant,Unit 2 Cycle 5 Startup Rept," including lower power test & power ascension flux map results.
RUEGER,G.M. Pacific Gas & Electric Co. 92/01/27. Document Control Branch (Document Control Desk). 1p. 60473:335-60473:342.

--**9202030103** "Diablo Canyon Power Plant Unit 2 Cycle 5 Startup Rept."
* Pacific Gas & Electric Co. 92/01/27. 7pp. 60473:336-60473:342.

9202140009 Forwards safety evaluation & technical evaluation rept concluding that facility should be classified into emergency AC (EAC) power configuration group A.Revised response due within 60 days.
ROOD,H. Project Directorate V. 92/01/29. RUEGER,G.M. Pacific Gas & Electric Co. 5pp. 60582:013-60582:062.

--**9202140014** Safety evaluation concluding that facility should be classified into emergency AC (EAC) power configuration group A.
* Project Directorate V. 92/01/29. 13pp. 60582:016-60582:030.

--**9111080015** Final "Technical Evaluation Rept,Diablo Canyon Units 1 & 2 Station Blackout Evaluation."
* Science Applications International Corp. (formerly Science Applic[illegible]ns, Inc.). FIN D-1311. SAIC-91/6693. 91/10/24. NRC - No Detailed Affiliation Given. 33pp. 60582:031-60582:062.

9202040412 Forwards responses to Generic Ltr 91-11, "Resolution of Generic Issues 48 'LCOs for Class 1E Vital Instrument Buses' & 49 'Interlocks & LCOs for Class 1E Tie Breakers.'"
RUEGER,G.M. Pacific Gas & Electric Co. 92/01/30. Document Control Branch (Document Control Desk). 3pp. 60514:333-60514:335.

9202060552 Notification of 920220 meeting w/util in Rockville,MD to discuss commercial dedication of sixth diesel generator at plant.
ROOD,H. Project Directorate V. 92/01/31. QUAY,T.R. Project Directorate V. 2pp. 60494:344-60494:345.

9201300217 Suppl 1 to Generic Ltr 88-01 to all licensees of operating BWRs & holders of const permits for BWRs providing acceptable alternatives to NRC position on IGSCC in BWR austenitic stainless steel piping.
PARTLOW,J.G. Associate Director for Projects (Post 870411). 92/02/04. Consolidated Edison Co. of New York, Inc. 7pp. 60838:228-60838:234.

9202180261 Forwards application for amends to Licenses DPR-80 & DPR-82, consisting of License Amend Request 92-02.
RUEGER,G.M. Pacific Gas & Electric Co. 92/02/04. Document Control Branch (Document Control Desk). 1p. 60665:334-60666:020.

--**9202180268** Application for amends to Licenses DPR-80 & DPR-82, consisting of License Amend Request 92-02,revising TSs 3/4.1.3,3/4.3.1.3/4.3.2,3/4.4.2,3/4.5.1,3/4.5.2,3/4.5.4, 3/4.7.1,3/4.9.1 & 3/4.10.1 & associated bases.
WARNER,C.J. Pacific Gas & Electric Co. 92/02/04. 6pp. 60665:336-60665:341.

--**9202180273** Proposed TSs 3/4.1.3,3/4.2.5,3/4.3.1,3/4.3.2,3/4.4.2, 3/4.5.1,3/4.5.2,3/4.5.4,3/4.7.1,3/4.9.1, & 3/4.10.1 & associated bases.
* Pacific Gas & Electric Co. 92/02/04. 40pp. 60665:342-60666:020.

9202210121 Forwards applicaton for amend to Licenses DPR-80 & DPR-82, consisting of License Amend Request 92-01.
RUEGER,G.M. Pacific Gas & Electric Co. 92/02/04. Document Control Branch (Document Control Desk). 1p. 60683:325-60683:345.

--**9202210123** Application for amends to Licenses DPR-80 & DPR-82, consisting of License Amend Request 92-01,revising TS 3/4.5.1 re accumulator allowed outage time,shutdown requirements & surveillance frequency.
WARNER,C.J. Pacific Gas & Electric Co. 92/02/04. 15pp. 60683:[illegible]26-60683:340.

--**9202210125** Proposed Tech Specs 3/4.5.1 re accumulator allowed outage time,shutdown requirements & surveillance frequency.
* Pacific Gas & Electric Co. 92/02/04. 5pp. 60683:341-60683:345.

9202210170 Forwards amends 68 & 67 to licenses DPR-80 & DPR-82 & safety evaluation.Amends revise Section 6,administrative controls, of facilities TS to change description of NSOC membership & eliminate use of alternates on committee.
ROOD,H. Project Directorate V. 92/02/06. RUEGER,G.M. Pacific Gas & Electric Co. 3pp. 60665:122-60665:142.

--**9202210174** Amends 68 & 67 to licenses DPR-80 & DPR-82,respectively, revising section 6,administrative controls,of facilities TS to change description of NSOC membership & eliminate use of alternates on committee.
QUAY,T.R. Project Directorate V. 92/02/06. 16pp. 60665:125-60665:140.

--**9202210179** Safety evaluation supporting amends 68 & 67 to licenses DPR-80 & DPR-82,respectively.
* Office of Nuclear Reactor Regulation, Director (Post 870411). 92/02/06. 2pp. 60665:141-60665:142.

9202270100 Responds to petition presented on 910916 requesting NRC implementation of complete & independent seismic study of plant area by USGS.Staff believes that another independent study of seismic design not warranted.
BOGER,B.A. Assistant Director for Region III Reactors (Post 901216). 92/02/10. ZAMEK,J. Affiliation Not Assigned. 24pp. 60734:144-60734:166.

--**9202270113** Forwards petition & ltr received from J. Zamek & J. Beccic, respectively,during 910916-17 ACRS subcommittee meeting,for appropriate action.
FRALEY,R.F. ACRS - Advisory Committee on Reactor Safeguards. 91/09/19. CHILK,S.J. Office of the Secretary of the Commission. 1p. 60734:171-60734:171.

--**9202270126** Expresses displeasure that seismic study done by util & believes that earthquake study should be done by independent scientific organization such as USGC to assure accuracy of info.Petition from J Zamek encl.
BECCIC,C. Affiliation Not Assigned. 91/09/15. Commissioners (Post 750119). 15pp. 60734:172-60734:186.

9202270239 Responds to 910915 ltr stating belief that earthquake study of plant should be done by independent scientific organization such as USGS.Staff believes that another independent study of plant seismic design not warranted.
BOGER,B.A. Assistant Director for Region III Reactors (Post 901216). 92/02/10. BECCIA,J. Affiliation Not Assigned. 13pp. 60719:093-60719:125.

9202240034 Forwards applications for amends to Licenses DPR-80 & DPR-82 (License Amend Requests 92-01 & 92-02) due to administrative oversight in that Senior Vice President did not sign second page.
SOKOLSKY,D. Pacific Gas & Electric Co. 92/02/13. Document Control Branch (Document Control Desk). 1p. 60701:161-60701:229.

9202250179 Forwards application for amends to Licenses DPR-80 & DPR-82,consisting of License Amend Request 92-03,changing TS 3/4.8.2, "AC Sources - Shutdown" to increase quantity of emergency diesel generator stored fuel oil in Modes 1-6.
RUEGER,G.M. Pacific Gas & Electric Co. 92/02/14. Document Control Branch (Document Control Desk). 1p. 60749:150-60749:169.

--**9202250181** Application for amends to Licenses DPR-80 & DPR-82, consisting of License Change Request 92-03,changing TS 3/4.8.2, "AC Sources - Operating" to increase quantity of emergency diesel generator stored fuel oil for Modes 1-6.
RUEGER,G.M. Pacific Gas & Electric Co. 92/02/14. 12pp. 60749:151-60749:162.

--**9202250184** Proposed TS 3/4.8.2, "AC Sources - Operating."
* Pacific Gas & Electric Co. 92/02/14. 7pp. 60749:163-60749:169.

9202250170 Notification of 920225 meeting w/util in Rockville,MD to discuss LTSP confirmatory item analysis at Diablo Canyon Nuclear Plant.
ROOD,H. Project Directorate V. 92/02/19. MURLEY,T., MIRAGLIA,F., RUSSELL,W. NRC - No Detailed Affiliation Given. 5pp. 60690:212-60690:216.

9202260314 Forwards good-job ltr submitted to Diablo Canyon in recognition of safety performance.
WIGGINTON,D.L. Project Directorate IV-1. 92/02/20. GATES,W.G. Omaha Public Power District. 4pp. 60709:341-60709:344.

Q. Inspection reports, IE Bulletins & correspondence

9112200262 NRC Info Notice 91-087, "Hydrogen Embrittlement of Raychem Cryofit Couplings."
ROSSI,C.E. Division of Operational Events Assessment (Post 870411). 91/12/27. Consolidated Edison Co. of New York, Inc. 4pp. 60656:107-60656:110.

9112270125 NRC Info Notice 92-001, "Cable Damage Caused by Inadequate Cable Installation Procedures & Controls."
ROSSI,C.E. Division of Operational Events Assessment (Post 870411). 92/01/03. Consolidated Edison Co. of New York, Inc. 4pp. 60656:111-60656:114.

9112300071 NRC Info Notice 92-003, "Remote Trip Function Failures in GE F-Frame Molded-Case Circuit Breakers."
ROSSI,C.E. Division of Operational Events Assessment (Post 870411). 92/01/06. Consolidated Edison Co. of New York, Inc. 6pp. 60656:115-60656:120.

9201020171 NRC Info Notice 92-005, "Potential Coil Insulation Breakdown in ABB RXMH2 Relays."
ROSSI,C.E. Division of Operational Events Assessment (Post 870411). 92/01/08. Consolidated Edison Co. of New York, Inc. 6pp. 60514:003-60514:008.

9201080305 NRC Info Notice 92-006, "Reliability of ATWS Mitigation Sys & Other NRC Required Equipment not Controlled by Plant TS."
ROSSI,C.E. Division of Operational Events Assessment (Post 870411). 92/01/15. Consolidated Edison Co. of New York, Inc. 4pp. 60486:077-60486:080.

9201180195 NRC Info Notice 92-008, "Revised Protective Action Guidance for Nuclear Incidents."
CUNNINGHAM,R.E. Division of Industrial & Medical Nuclear Safety (Post 870729). 92/01/23. Consolidated Edison Co. of New York, Inc. 7pp. 60680:256-60680:262.

9202110231 Forwards insp repts 50-275/91-39 & 50-323/91-39 on 911021-1104.No violations or deviations identified.
KIRSCH,D.F. Region 5 (Post 820201). 92/01/24. RUEGER,G.M. Pacific Gas & Electric Co. 4pp. 60517:202-60517:233.

--**9202110236** Insp repts 50-275/91-39 & 50-323/91-39 on 911021-1129.No Violations & deviations identified.Major areas inspected: licensee generic ltr 89-10 program for safety-related MOVs.
NARBUT,P.P. Region 5 (Post 820201). 92/01/24. 28pp. 60517:206-60517:233.

9202110282 Requests that util be prepared to discuss issues raised by 910805-09 insp of safety-related power generator supplied to util by NEI Peebles - Electric Products,Inc,at 920220 meeting.
ROOD,H. Project Directorate V. 92/01/29. RUEGER,G.M. Pacific Gas & Electric Co. 4pp. 60537:116-60537:157.

9201280345 NRC Info Notice 92-010, "Brachytherapy Incidents Involving Ir-192 Wire Used in Endobronchial Treatments."
CUNNINGHAM,R.E. Division of Industrial & Medical Nuclear Safety (Post 870729). 92/01/31. Consolidated Edison Co. of New York, Inc. 4pp. 60656:121-60656:124.

9202180131 Forwards insp repts 50-275/91-40 & 50-323/91-40 on 911119-1231.Weaknesses in preparation & implementation of operability evaluation involving post-accident monitoring instrumentation,noted.
RICHARDS,S.A. Region 5 (Post 820201). 92/01/31. RUEGER,G.M. Pacific Gas & Electric Co. 3pp. 60579:148-60579:167.

--**9202180138** Insp repts 50-275/91-40 & 50-323/91-40 on 911119-1231.No violations noted.Major areas inspected:plant operations, maint & surveillance activities,followup of onsite events, open items & LERs.
MORRILL,P.J. Region 5 (Post 820201). 92/01/31. 15pp. 60579:151-60579:167.

9202110165 Ack receipt of 911230 ltr informing NRC of steps taken to correct violations noted in insp repts 50-275/91-29 & 50-323/91-29.Concurs C/A described in paragraph A.3 of ltr.
YUHAS,G.P. Region 5 (Post 820201). 92/02/03. RUEGER,G.M. Pacific Gas & Electric Co. 2pp. 60517:113-60517:120.

9201310062 NRC Info Notice 92-011, "Soil & Water Contamination at Fuel Cycle Facilities."
CUNNINGHAM,R.E. Division of Industrial & Medical Nuclear Safety (Post 870729). 92/02/05. Consolidated Edison Co. of New York, Inc. 4pp. 60716:212-60716:215.

9202190024 Forwards info to resolve insp items noted in Insp Repts 50-275/88-02 & 50-323/88-02 re implementation of Reg Guide 1.97.Sys will be upgraded by adding seismically-qualified neutron flux recorder on post-accident monitoring panel.
RUEGER,G.M. Pacific Gas & Electric Co. 92/02/07. Document Control Branch (Document Control Desk). 9pp. 60678:295-60678:303.

9202040079 NRC Info Notice 92-012, "Effects of Cable Leakage Currents on Instrument Settings & Indications."
ROSSI,C.E. Division of Operational Events Assessment (Post 870411). 92/02/10. Consolidated Edison Co. of New York, Inc. 4pp. 60656:125-60656:128.

9202260197 Forwards itemization of NRC Insp Rept issues,corresponding util QA audit findings & action taken to resolve findings noted in Insp Rept 99900772/91-01 & discusses issues re generator identified in insp Rept 50-323/91-202.
RUEGER,G.M. Pacific Gas & Electric Co. 92/02/12. Document Control Branch (Document Control Desk). 700pp. 60747:014-60749:083.

9202270046 Informs that 900130,0727,0508 & 1201 responses to NRC bulletin 89-002, "Stress Corrosion Cracking of High-Hardness Type 410 Stainless Steel Bolting in Anchor Darling Check Valves or Valves of Similar Design" acceptable.
ROOD,H. Project Directorate V. 92/02/14. RUEGER,G.M. Pacific Gas & Electric Co. 3pp. 60716:219-60716:221.

R. Periodic operating reports & related correspondence

9202190205 Monthly operating repts for Jan 1992 for Diablo Canyon Units 1 & 2.W/ 920214 ltr.
JOYCE,T.C., TOWNSEND,J.D. Pacific Gas & Electric Co. 92/01/31. 11pp. 60629:001-60629:011.

9202190278 Forwards fitness-for-duty performance rept for Jul-Dec 1991. Util maintains open communications w/Region V inspectors to facilitate exchange of relevant fitness for duty info.
RUEGER,G.M. Pacific Gas & Electric Co. 92/02/11. Document Control Branch (Document Control Desk). 8pp. 60626:340-60626:347.

S. Reportable occurrences, LERs & related correspondence

9202190236 Forwards documentation collected to support plant incident investigation team (IIT) rept,NUREG 1410, "Loss of Vital AC Power & RHR Sys During Mid-Loop Operations at Vogtle Unit 1 on 900320."
SIEGEL,C. Office for Analysis & Evaluation of Operational Data, Director. IIT05. 92/01/16. BLANTON,J.D. Document Control Branch (Document Control Desk). 41pp.

--**9202190506** Training lesson plan to Rev 2 to LO-LP-60990-02-C, "Case Study for Loss of RHR Cooling Event at Diablo Canyon."
BROWN,R.J. Georgia Power Co. IIT05-002-131D-90. 89/03/02. 10pp.

--**9202190512** Training student handout to Rev 0 to LO-HO-60990-C-001, "Case Study for Loss of RHR Cooling at Diablo Canyon."
BROWN,R.J. Georgia Power Co. IIT05-002-131E-90. 89/01/05. 19pp.

--**9202210423** Discusses PRA results that appear to be of significant safety importance re current exam of need for short term licensing actions following loss of RHR event of 870410. Supporting documentation encl.
BECKJORD,E.S. Office of Nuclear Regulatory Research, Director (Pre 860720). IIT05-217-90. 88/04/04. MURLEY,T.E. Office of Nuclear Reactor Regulation, Director (Post 870411). 1,100pp.

9202030174 LER 86-026-01:on 860124,failure to meet TS action statement for inoperable auxiliary feedwater flow transmitter as a result of personnel error.Deptl issued an Operations Incident Summary to all appropriate personnel.W/920130 ltr.
HUG,M.T., RUEGER,G.M. Pacific Gas & Electric Co. 92/01/30. 7pp. 60486:117-60486:123.

T. Hearing transcripts on non-antitrust matters

9202120063 Transcript of 920205 meeting in Rockville,MD re periodic briefing on operating reactors & fuel facilities.Pp 1-96.W/ viewgraphs.
* Commissioners (Post 750119). 92/02/05. 107pp. 60548:001-60548:106.

U. Congressional/Executive Correspondence

9202240274 Responds to questions concerning plant licensing issues. Govt senior mgt required to take steps to improve agency performance.
THE CHAIRMAN.Commissioners (Post 750119). 92/02/14. KOSTMAYER,P.H. House of Rep., Interior & Insular Affairs. 4pp. 60680:073-60680:140.

--**9202240289** Responds to 920129 ltr re questions concerning recipient 900227,Kostmayer 900307 ltrs & Commission 900315 answers provided in ref to plant licensing issues.Commission instructing senior mgt on steps to improve performance.
THE CHAIRMAN, SELIN,I. Commissioners (Post 750119). 92/02/14. KENNEDY,E.M. Senate. 4pp. 60680:077-60680:077.

--**9202240310** Responds to 920129 ltr re questions concerning Kennedy 900227,Kostmayer 900307 ltrs & Commission 900315 answers provided in ref to plant licensing issues.Commission instructing senior mgt on steps to improve performance.
THE CHAIRMAN, SELIN,I. Commissioners (Post 750119). 92/02/14. KERRY,J.F. Senate. MAVROULES,N., MARKEY,E.J. House of Rep. 60pp. 60680:078-60680:140.

V. Operator Examinations

9202060524 Notification of contract execution, "Technical Assistance to Support Licensing Activities," awarding Mod 2 to Task Order 86, "Diablo Canyon Nuclear Power Plant Reactor Operator Licensing Initial Exam." Contractor:Sonalysts,Inc.
HUGHES,A. Contract Negotiation Branch-1. 91/07/24. SCHWINK,W.J. Office of Nuclear Reactor Regulation, Director (Post 870411). PULSIPHER,K. NRC - No Detailed Affiliation Given. 1p. 60512:184-60512:185.

--**9202060530** Ltr contract NRC-03-89-031,Task Order 86,Mod 2,to, "Diablo Canyon Nuclear Power Plant Reactor Operator Licensing Initial Exam."
SCOTT,M.L. Contract Negotiation Branch-1. 91/07/22. PETERSEN,L.R. Sonalysts, Inc. 1p. 60512:185-60512:185.

DOCKET 50-324 BRUNSWICK STEAM ELECTRIC PLANT, UNIT 2

H. General correspondence

9202250065 Informs that effective 920206,KJ Ahern assumed Manager- Operations position,per NRC 910613 ltr issuing Amends 153 & 183 to Licenses DPR-71 & DPR-62,respectively.
FLOYD,S.D. Carolina Power & Light Co. 92/02/14. Document Control Branch (Document Control Desk). 1p. 60750:002-60750:003.

P. Operating license stage documents & correspondence

9202210213 Partial response to FOIA request for records.App B records encl & available in PDR.NRC review continuing.
GRIMSLEY,D.H. Division of Freedom of Information & Publications Services (Post 890205). 91/07/15. WILLIAMS,O.C. JRA Associates. 2pp. 60705:105-60705:269.

--**8808290300** Forwards interpretation of Tech Spec 3.4.6 re surveillance of RCS pressure/temp limits.SALP input also encl.
CHENG,C.Y. Materials Engineering Branch (870411-890702). 88/08/23. BUCKLEY,B.C. Project Directorate II-1. 5pp. 60705:109-60705:113.

--**8909280209** Rev 2 to Regulatory Compliance Instruction 02.3, "Tech Spec Interpretation Request,Processing & Maint."
* Carolina Power & Light Co. 86/03/06. 75pp. 60705:149-60705:247.

--**9002020211** Forwards special rept, "Carolina Power & Light Co Program For Interpretation & Implementation of Tech Specs." Rept based on diagnostic evaluation team insp identifying concerns about licensee interpretation of Tech Specs.
MURLEY,T.E. Office of Nuclear Reactor Regulation, Director (Post 870411). 90/01/29. EBNETER,S. Region 2 (Post 820201). 2pp. 60705:248-60705:250.

--**9002020223** "Carolina Power & Light Co Program for Interpretation & Implementation of Tech Specs," special rept.
TOURIGNY,E.G. Office of Nuclear Reactor Regulation, Director (Post 870411). 90/01/31. 11pp. 60705:250-60705:260.

--**9002130336** Forwards listed documents used to prepare rept re interpretation & implementation of Tech Specs for plant.
TOURIGNY,E.G. Project Directorate II-1. 90/02/07. Document Control Branch (Document Control Desk). 2pp. 60705:125-60705:148.

--**9002130339** Rev 4 to Regulatory Compliance Instruction 02.1, "Request for & Processing of Operating License & Tech Spec Changes."
* Carolina Power & Light Co. 87/04/21. 17pp. 60705:127-60705:143.

--**9002130342** Rev 3 to Regulatory Compliance Instruction 02.2, "Operating License & Tech Spec Amend Issuance & Implementation."
* Carolina Power & Light Co. 86/04/23. 5pp. 60705:144-60705:148.

9202140296 Forwards organizational chart of region II which identifies managers & staff associated w/insp & regulation of util facilities.
EBNETER,S.D. Region 2 (Post 820201). 92/01/29. EURY,L.W. Carolina Power & Light Co. 7pp. 60572:305-60572:311.

9202060186 Informs that 911009 request for onsite disposal of dredged sands & sediments from discharge canal forwarded to State of NC for review.Authorization for burial of byproduct matl in State of NC must be issued by state licensing agency.
LE,N.B. Project Directorate II-1. 92/01/30. EURY,L.W. Carolina Power & Light Co. 3pp. 60494:238-60494:240.

9202060582 Notification of 920213 meeting w/util in Rockville,MD to discuss status of licensing actions.
LE,N. Project Directorate II-1. 92/01/30. ADENSAM,E.G. Project Directorate II-1. 2pp. 60494:351-60494:352.

9202100089 Notification of 920219 meeting w/util in Rockville,MD to discuss mod activities for enhancing electrical power supply sys at plant.
LE,N.B. Project Directorate II-1. 92/01/30. ADENSAM,E.G. Project Directorate II-1. 3pp. 60520:189-60520:191.

9202100096 Submits second quarterly payment of 1992 annual fees per 10CFR171.
FLOYD,S.D. Carolina Power & Light Co. 92/01/30. Document Control Branch (Document Control Desk). 1p. 60560:049-60560:049.

9202110349 Forwards response to Generic Ltr 91-11, "Resolution of Generic Issue 48, "LCOs for Class 1E Vital Instrument Buses" & 49, "Interlocks & LCOs for Class 1E Tie Breakers."
VAUGHN,G.E. Carolina Power & Light Co. 92/01/30. Document Control Branch (Document Control Desk). 7pp. 60570:133-60570:139.

9201100217 Suppl 1 to Generic Ltr 88-01 to all licensees of operating BWRs & holders of const permits for BWRs providing acceptable alternatives to NRC position on IGSCC in BWR austenitic stainless steel piping.
PARTLOW,J.G. Associate Director for Projects (Post 870411). 92/02/04. Consolidated Edison Co. of New York, Inc. 7pp. 60836:228-60836:234.

9202100135 Informs of change in simulator mod schedule provided in certification package.Implementation of new process computer on simulator deferred to June 1993.Revised certification rept page encl.
VAUGHN,G.E. Carolina Power & Light Co. 92/02/05. Document Control Branch (Document Control Desk). 3pp. 60558:066-60558:068.

9202110208 Forwards rept of unsatisfactory performance testing results as part of fitness-for-duty program.Find proficiency test sample submitted to lab for analysis conflicted w/known contents of test sample.
FLOYD,S.D. Carolina Power & Light Co. 92/02/05. Document Control Branch (Document Control Desk). 1pp. 60576:021-60576:031.

9202110174 Advises that util intends to proceed w/development of power uprate license amend application to justify power operation by increasing reactor steam flow output by 4.7%.License amend application expected to be submitted in Nov 1992.
WATSON,R.A. Carolina Power & Light Co. 92/02/06. Document Control Branch (Document Control Desk). 1p. 60576:032-60576:032.

9202250312 Confirms that payment of listed NRC Part 50 invoices electronically transferred to NRC on 920214.
FLOYD,S.D. Carolina Power & Light Co. 92/02/19. Division of Accounting & Finance (Post 890205). 1p. 60738:188-60738:188.

9202270026 Summary of 920213 meeting w/util in Rockville,MD to discuss status & progress of open licensing activities for facilities & tentative schedule for other upcoming licensing activities.List of meeting attendees encl.
LE,N.B. Project Directorate II-1. 92/02/20. Project Directorate II-1. 14pp. 60718:177-60718:190.

9202270142 Application for amends to Licenses DPR-71 & DPR-62,revising TS 3/4.9.6 to allow use of new GE Model NF500 main hoist grapple mast which replaces existing NF400 mast.
VAUGHN,G.E. Carolina Power & Light Co. 92/02/21. Document Control Branch (Document Control Desk). 7pp. 60737:083-60737:097.

--**9202270145** Proposed Tech Spec 3/4.9.6 re replacement of refueling platform mast NF400 w/new GE NF500 mast.
* Carolina Power & Light Co. 92/02/21. 8pp. 60737:090-60737:097.

9202270337 Submits NRC requested response from 921021-1025 insp per Generic Ltr 89-10 that testing of correct switch settings be implemented.Revision to engineering procedure ENP-17 forseen by 920331.Appropriate design guide to be modified by 920630.
SPENCER,J.W. Carolina Power & Light Co. 92/02/24. Document Control Branch (Document Control Desk). 2pp. 60735:359-60735:360.

Q. Inspection reports, IE Bulletins & correspondence

9112200262 NRC Info Notice 91-087, "Hydrogen Embrittlement of Raychem Cryofit Couplings."
ROSSI,C.E. Division of Operational Events Assessment (Post 870411). 91/12/27. Consolidated Edison Co. of New York, Inc. 4pp. 60656:107-60656:110.

9112270125 NRC Info Notice 92-001, "Cable Damage Caused by Inadequate Cable Installation Procedures & Controls."
ROSSI,C.E. Division of Operational Events Assessment (Post 870411). 92/01/03. Consolidated Edison Co. of New York, Inc. 4pp. 60656:111-60656:114.

9112300071 NRC Info Notice 92-003, "Remote Trip Function Failures in GE F-Frame Molded-Case Circuit Breakers."
ROSSI,C.E. Division of Operational Events Assessment (Post 870411). 92/01/06. Consolidated Edison Co. of New York, Inc. 6pp. 60656:115-60656:120.

9201020171 NRC Info Notice 92-005, "Potential Coil Insulation Breakdown in ABB RXMH2 Relays."
ROSSI,C.E. Division of Operational Events Assessment (Post 870411). 92/01/08. Consolidated Edison Co. of New York, Inc. 6pp. 60514:003-60514:008.

9202050001 Extends invitation to attend NRC 920123 presentation of plant SALP to util.
REYES,L.A. Region 2 (Post 820201). 92/01/14. VINCENT,H.W. Affiliation Not Assigned. 1p. 60466:001-60466:001.

9202050002 Extends invitation to attend NRC 920123 presentation of plant SALP to util.
REYES,L.A. Region 2 (Post 820201). 92/01/14. MATHEWS,E.L. Affiliation Not Assigned. 1p. 60466:002-60466:002.

9202050015 Extends invitation to attend NRC 920123 presentation of plant SALP to util.
REYES,L.A. Region 2 (Post 820201). 92/01/14. HOLDEN,K. Affiliation Not Assigned. 1p. 60466:086-60466:086.

9202050116 Extends invitation to attend 920123 presentation of SALP to util.
REYES,L.A. Region 2 (Post 820201). 92/01/14. HOLDEN,N. Affiliation Not Assigned. 1p. 60466:355-60466:355.

9202050122 Extends invitation to attend 920123 presentation of plant SALP to util.
REYES,L.A. Region 2 (Post 820201). 92/01/14. MOORE,M.W. Affiliation Not Assigned. 1p. 60466:359-60466:359.

9202050125 Extends invitation to attend 920123 presentation of plant SALP to util.
REYES,L.A. Region 2 (Post 820201). 92/01/14. COOK,J.B. Affiliation Not Assigned. 1p. 60467:018-60467:018.

9202050144 Extends invitation to attend 920123 presentation of plant SALP to util.
REYES,L.A. Region 2 (Post 820201). 92/01/14. FOSTER,J. Affiliation Not Assigned. 1p. 60467:017-60467:017.

9202050150 Extends invitation to attend 920123 presentation of plant SALP to util.
REYES,L.A. Region 2 (Post 820201). 92/01/14. ALTMAN,J.P. Affiliation Not Assigned. 1p. 60466:282-60466:282.

9202050154 Extends invitation to attend 920123 presentation of plant SALP to util.
REYES,L.A. Region 2 (Post 820201). 92/01/14. SORRELL,A.C. Affiliation Not Assigned. 1p. 60466:332-60466:332.

9202050156 Extends invitation to attend 920123 presentation of plant SALP to util.
REYES,L.A. Region 2 (Post 820201). 92/01/14. STEWART,M. Affiliation Not Assigned. 1p. 60466:336-60466:336.

9201080305 NRC Info Notice 92-006, "Reliability of ATWS Mitigation Sys & Other NRC Required Equipment not Controlled by Tech Spec."
ROSSI,C.E. Division of Operational Events Assessment (Post 870411). 92/01/15. Consolidated Edison Co. of New York, Inc. 4pp. 60486:077-60486:080.

9202050083 Confirms 920108 telcon between JB Starkey & BM Verrelli re mgt meeting to be conducted at plant on 920123 to discuss C/A for recent enforcement issues.
REYES,L.A. Region 2 (Post 820201). 92/01/15. EURY,L.W. Carolina Power & Light Co. 2pp. 60466:260-60466:261.

9202050109 Forwards insp repts 50-324/91-39 & 50-325/91-39 on 911207- 92/0103.No violations or deviations noted.
VERRELLI,D.M. Region 2 (Post 820201). 92/01/15. EURY,L.W. Carolina Power & Light Co. 3pp. 60466:340-60466:352.

→**9202050117** Insp repts 50-324/91-39 & 50-325/91-39 on 911207-920103.No violations or deviations noted.Major areas inspected:maint observation,surveillance observation,operational safety verification,onsite followup of events & other areas.
PREVATTE,R.L., CHRISTENSEN,H. Region 2 (Post 820201). 92/01/15. 10pp. 60466:343-60466:352.

9201160195 NRC Info Notice 92-008, "Revised Protective Action Guidance for Nuclear Incidents."
CUNNINGHAM,R.E. Division of Industrial & Medical Nuclear Safety (Post 870729). 92/01/23. Consolidated Edison Co. of New York, Inc. 7pp. 60680:256-60680:262.

9202140178 Forwards insp repts 50-325/91-38 & 50-324/91-38 on 911126- 1202.No violations or deviations noted.
JULIAN,C.A. Region 2 (Post 820201). 92/01/28. EURY,L.W. Carolina Power & Light Co. 3pp. 60572:059-60572:074.

→**9202140181** Insp repts 50-325/91-38 & 50-324/91-38 on 911126-1202.No violations noted.Major areas inspected:ILRT,followup of pressure isolation valve testing & of reverse containment isolation valves & review of MSIV.
WHITENER,R.H.L., JAPE,F. Region 2 (Post 820201). 92/01/27. 13pp. 60572:062-60572:074.

9202140296 Forwards organizational chart of region II which identifies managers & staff associated w/insp & regulation of util facilities.
EBNETER,S.D. Region 2 (Post 820201). 92/01/29. EURY,L.W. Carolina Power & Light Co. 7pp. 60572:305-60572:311.

9201280345 NRC Info Notice 92-010, "Brachytherapy Incidents Involving Ir-192 Wire Used in Endobronchial Treatments."
CUNNINGHAM,R.E. Division of Industrial & Medical Nuclear Safety (Post 870729). 92/01/31. Consolidated Edison Co. of New York, Inc. 4pp. 60656:121-60656:124.

9202040395 Info. of 920130 telcon agreement to extend date for response to NRC 920103 ltr re Notice of Violation & Proposed Imposition of Civil Penalty in amount $125,000.Sub. date extended from 02/03 to 02/14.
VAUGHN,G.E. Carolina Power & Light Co. 92/01/31. Document Control Branch (Document Control Desk). 1p. 60514:353-60514:353.

9202240005 Ack receipt of 911223 ltr informing NRC of steps taken to correct violations noted in insp repts 50-325/91-28 & 50-324/91-28.Response meets requirements of 10CFR2.201.
STOHR,J.P. Region 2 (Post 820201). 92/02/03. EURY,L.W. Carolina Power & Light Co. 2pp. 60654:001-60654:002.

9201310062 NRC Info Notice 92-011, "Soil & Water Contamination at Fuel Cycle Facilities."
CUNNINGHAM,R.E. Division of Industrial & Medical Nuclear Safety (Post 870729). 92/02/05. Consolidated Edison Co. of New York, Inc. 4pp. 60716:212-60716:215.

9202040079 NRC Info Notice 92-012, "Effects of Cable Leakage Currents on Instrument Setting & Indications."
ROSSI,C.E. Division of Operational Events Assessment (Post 870411). 92/02/10. Consolidated Edison Co. of New York, Inc. 4pp. 60656:125-60656:128.

9202210158 Responds to NRC 920103 ltr re violations noted in insp Repts 50-324/91-26 & 50-325/91-26 & forwards payment of civil penalty in amount of $125,000.Corrective actions operating procedures reviewed for ambiguity.
WATS,R.A. Carolina Power & Light Co. 92/02/14. Document Control Branch (Document Control Desk). 14pp. 60684:261-60684:274.

9202270237 Submits NRC requested response from 921021-1025 insp per Generic Ltr 89-10 that testing of correct switch settings be implemented.Revision to engineering procedure ENP-17 forseen by 920331.Appropriate design guide to be modified by 920630.
SPENCER,J.W. Carolina Power & Light Co. 92/02/24. Document Control Branch (Document Control Desk). 2pp. 60735:359-60735:360.

9202280216 Forwards response to NRC 911210 ltr transmitting SALP Repts 50-324/91-37 & 50-325/91-37 covering 901031-911102.New manager assigned to mechanical sub-unit & I&C sub-unit & online scheduling process transferred to site work force.
VAUGHN,G.E. Carolina Power & Light Co. 92/02/24. Document Control Branch (Document Control Desk). 5pp. 60767:356-60767:360.

R. Periodic operating reports & related correspondence

9202050065 "Brunswick Annual Radiation Exposure Rep for 1991." W/ 920121 ltr.
SPENCER,J.W. Carolina Power & Light Co. 91/12/31. 3pp. 60543:326-60543:328.

9202040358 Forwards 1991 statistical radiation exposure rept.
SPENCER,J.W. Carolina Power & Light Co. 92/01/21. Document Control Branch (Document Control Desk). 3pp. 60514:354-60514:356.

9202200155 Forwards monthly operations reports for Jan 1992 & confirms NRC deletion of items 91-049 & -050 from Dec 1991 operating rept for Brunswick Steam Electric Plant,Units 1 & 2.Items deleted since no lost generation for unit 2.
SPENCER,J.W. Carolina Power & Light Co. 92/02/11. Document Control Branch (Document Control Desk). 1p. 60627:136-60627:142.

→**9202200145** Monthly operating rept for Jan 1992 for Brunswick Steam Electric Plant,Units 1 & 2.
RUMPLE,R. Carolina Power & Light Co. 92/01/31. 6pp. 60627:137-60627:142.

9202270220 Fowards "Semiannual Radioactive Effluent Release Rept for July through Dec 1991."
SPENCER,J.W. Carolina Power & Light Co. 92/02/21. Document Control Branch (Document Control Desk). 1p. 60778:116-60778:185.

→**9202270227** "Semiannual Radioactive Effluent Rept from Jul-Dec 1991."
* Commonwealth Edison Co. 91/12/31. 68pp. 60778:117-60778:185.

S. Reportable occurrences, LERs & related correspondence

9202030106 Special rept 1-92-001,on 920106,main turbine stop valve limit switch failure resulted in inadvertent primary electrical lockout which initiated auto start signal to all EDGs.
SPENCER,J.W. Carolina Power & Light Co. 92/01/27. Document Control Branch (Document Control Desk). 4pp. 60486:227-60486:230.

9202270191 Special rept,on 920113,inoperable fire detectors in Zone 14 identified.Caused by lack of replacement detectors.Work order initiated to repair detector.
SPENCER,J.W. Carolina Power & Light Co. 92/02/24. Document Control Branch (Document Control Desk). 1p. 60735:354-60735:354.

9202270318 Informs of incident where sys air inleakage was occurring from reactor bldg roof vent monitor (2-CAC-AT-1264) due to mfg deficiency.Mod plc,meid to replace existing sample pumps w/sealed shaft sample pumps.
SPENCER,J.W. Carolina Power & Light Co. 92/02/24. Document Control Branch (Document Control Desk). 6pp. 60736:321-60736:326.

V. Operator Examinations

9202250273 Advises that MK Amato (Reactor Operator License OP-20861) removed from active reactor operator duty due to temporary physical disability.NRC will be notified upon MK Amato resumption of active duty.
VAUGHN,G.E. Carolina Power & Light Co. 92/02/19. Document Control Branch (Document Control Desk). 2pp. 60749:330-60749:330.

Y. Dry Cask Independent Spent Fuel Storage Installations

9202040144 Confirms that payment of NRC Invoice J0003-92 re Part 170 license application review fees electronically transferred to NRC on 920117.
FLOYD,S.D. Carolina Power & Light Co. 92/01/17. Document Control Branch (Document Control Desk). 1p. 60517:262-60517:262.

DOCKET 50-325 BRUNSWICK STEAM ELECTRIC PLANT, UNIT 1

H. General correspondence

9202250085 Informs that effective 920206,KJ Ahern assumed Manager, Operations position,per NRC 910613 ltr issuing Amends 153 & 183 to Licenses DPR-71 & DPR-62,respectively.
FLOYD,S.D. Carolina Power & Light Co. 92/02/14. Document Control Branch (Document Control Desk). 1p. 60750:001-60750:003.

P. Operating license stage documents & correspondence

9202210213 Partial response to FOIA request for records.App B records encl & available in PDR.NRC review continuing.
GRIMSLEY,D.H. Division of Freedom of Information & Publications Services (Post 880205). 91/07/15. WILLIAMS,O.G. JR/. Associates. 2pp. 60705:105-60705:269.

→**5809290300** Forwards interpretation of Tech Spec 3.4.6 re surveillance of RCS pressure/temp limits.SALP input also encl.
CHENG,C.Y. Materials Engineering Branch (870411-890702). 88/08/23. BUCKLEY,B.C. Project Directorate II-1. 5pp. 60705:109-60705:113.

→**8909280209** Rev 2 to Regulatory Compliance Instruction 02.3, "Tech Spec Interpretation Request,Processing & Maint."
* Carolina Power & Light Co. 86/03/06. 75pp. 60705:149-60705:247.

→**9002020111** Forwards special rept, "Carolina Power & Light Co Program For Interpretation & Implementation of Tech Specs." Rept based on diagnostic evaluation team insp identifying concerns about licensee interpretation of Tech Specs.
MURLEY,T.E. Office of Nuclear Reactor Regulation, Director (Post 870411). 90/01/29. EBNETER,S. Region 2 (Post 820201). 2pp. 60705:248-60705:260.

→**9002020223** "Carolina Power & Light Co Program for Interpretation & Implementation of Tech Specs," special rept.
TOURIGNY,E.G. Office of Nuclear Reactor Regulation, Director (Post 870411). 90/01/31. 11p. 60705:250-60705:260.

→**9002130336** Forwards listed documents used to prepare special rept re interpretation & implementation of Tech Specs for plant.
TOURIGNY,E.G. Project Directorate II-1. 90/02/07. Document Control Branch (Document Control Desk). 2pp. 60705:125-60705:148.

--9002130339 Rev 4 to Regulatory Compliance Instruction 02.1, "Request for & Processing of Operating License & Tech Spec Changes."
* Carolina Power & Light Co. 87/04/21. 17pp. 60705:127-60705:143.

--9002130342 Rev 3 to Regulatory Compliance Instruction 02.2, "Operating License & Tech Spec Amend Issuance & Implementation."
* Carolina Power & Light Co. 86/04/23. 5pp. 60705:144-60705:148.

9202140296 Forwards organizational chart of region II which identifies managers & staff associated w/insp & regulation of util facilities.
EBNETER,S.D. Region 2 (Post 820201). 92/01/29. EURY,L.W. Carolina Power & Light Co. 7pp. 60572:305-60572:311.

9202060166 Informs that 911009 request for onsite disposal of dredged sands & sediments from discharge canal forwarded to State of NC for review.Authorization for burial of byproduct matl in State of NC must be issued by state licensing agency.
LE,N.B. Project Directorate II-1. 92/01/30. EURY,L.W. Carolina Power & Light Co. 3pp. 60494:238-60494:240.

9202060582 Notification of 920213 meeting w/util in Rockville,MD to discuss status of licensing actions.
LE,N. Project Directorate II-1. 92/01/30. ADENSAM,E.G. Project Directorate II-1. 2pp. 60494:351-60494:352.

9202100089 Notification of 920219 meeting w/util in Rockville,MD to discuss mod activities for enhancing electrical power supply sys at plant.
LE,N.B. Project Directorate II-1. 92/01/30. ADENSAM,E.G. Project Directorate II-1. 3pp. 60520:189-60520:191.

9202100096 Submits second quarterly payment of 1992 annual fees per 10CFR171.
FLOYD,S.D. Carolina Power & Light Co. 92/01/30. Document Control Branch (Document Control Desk). 1p. 60560:049-60560:049.

9202110349 Forwards response to Generic Ltr 91-11, "Resolution of Generic Issue 48, 'LCOs for Class 1E Vital Instrument Buses' & 49, 'Interlocks & LCOs for Class 1E Tie Breakers.'"
VAUGHN,G.E. Carolina Power & Light Co. 92/01/30. Document Control Branch (Document Control Desk). 7pp. 60570:133-60570:139.

9201300217 Suppl 1 to Generic Ltr 88-01 to all licensees of operating BWRs & holders of const permits for BWRs providing acceptable alternatives to NRC position on IGSCC in BWR austenitic stainless steel piping.
PARTLOW,J.G. Associate Director for Projects (Post 870411). 92/02/04. Consolidated Edison Co. of New York, Inc. 7pp. 60838:228-60838:234.

9202100135 Informs of change in simulator mod schedule provided in certification package.Implementation of new process computer on simulator deferred to June 1993.Revised certification rept page encl.
VAUGHN,G.E. Carolina Power & Light Co. 92/02/05. Document Control Branch (Document Control Desk). 3pp. 60558:066-60558:068.

9202110208 Forwards rept of unsatisfactory performance testing results as part of fitness-for-duty program.Blind proficiency test sample submitted to lab for analysis conflicted w/known content of test sample.
FLOYD,S.D. Carolina Power & Light Co. 92/02/05. Document Control Branch (Document Control Desk). 11pp. 60576:021-60576:031.

9202110174 Advises that util intends to proceed w/development of power uprate license amend application to justify power operation by increasing reactor steam output by 4.7%.License amend application expected to be submitted in Nov [illegible]
WATSON,[illegible] Carolina Power & Light Co. 92/02/06. Document Control [illegible] ument Control Desk). 1p. 60576:032-60576:032.

9202250312 Confirms that payment of listed NRC Part 50 invoices elec[illegible] ferred to NRC on 920214.
FLOYD,S.D. Carolina Power & Light Co. 92/02/19. Division of Accou[illegible]ance (Post 890205). 1p. 60738:186-60738:186.

9202270028 Summary of 920213 meeting w/util in Rockville,MD to discuss status & progress of open licensing activities for facilities & tentative schedule for other upcoming licensing activities.List of meeting attendees encl.
LE,N.B. Project Directorate II-1. 92/02/20. Project Directorate II-1. 14pp. 60718:177-60718:190.

9202270142 Application for amends to Licenses DPR-71 & DPR-62,revising TS 3/4.9.6 to allow use of new GE Model NF500 main hoist grapple mast which replaces existing NF400 mast.
VAUGHN,G.E. Caro[illegible]r & Light Co. 92/02/21. Document Control Branch (Document Control D[illegible] [illegible]37:083-60737:097.

--9202270145 P[illegible] 1 [illegible]pec 3/4.9.6 re replacement of refueling platform mast NF400 w/n[illegible]500 mast.
* Carolina Pow[illegible] [illegible]ght Co. 92/02/21. 8pp. 60737:090-60737:097.

9202270337 Submits NRC requested response from 921021-1025 insp per Generic Ltr 89-10 that testing of correct switch settings be implemented.Revision to engineering procedure ENP-17 forseen by 920331.Appropriate design guide to be modified by 920630.
SPENCER,J.W. Carolina Power & Light Co. 92/02/24. Document Control Branch (Document Control Desk). 2pp. 60735:359-60735:360.

Q. Inspection reports, IE Bulletins & correspondence

9112200262 NRC Info Notice 91-087, "Hydrogen Embrittlement of Raychem Cryofit Couplings."
ROSSI,C.E. Division of Operational Events Assessment (Post 870411). 91/12/27. Consolidated Edison Co. of New York, Inc. 4pp. 60656:107-60656:110.

9112270125 NRC Info Notice 92-001, "Cable Damage Caused by Inadequate Cable Installation Procedures & Controls."
ROSSI,C.E. Division of Operational Events Assessment (Post 870411). 92/01/03. Consolidated Edison Co. of New York, Inc. 4pp. 60656:111-60656:114.

9112300071 NRC Info Notice 92-003, "Remote Trip Function Failures in GE F-Frame Molded-Case Circuit Breakers."
ROSSI,C.E. Division of Operational Events Assessment (Post 870411). 92/01/06. Consolidated Edison Co. of New York, Inc. 6pp. 60656:115-60656:120.

9201020171 NRC Info Notice 92-005, "Potential Coil Insulation Breakdown in ABB RXMH2 Relays."
ROSSI,C.E. Division of Operational Events Assessment (Post 870411). 92/01/08. Consolidated Edison Co. of New York, Inc. 6pp. 60514:003-60514:008.

9202050001 Extends invitation to attend NRC 920123 presentation of plant SALP to util.
REYES,L.A. Region 2 (Post 820201). 92/01/14. VINCENT,H.W. Affiliation Not Assigned. 1p. 60466:001-60466:001.

9202050002 Extends invitation to attend NRC 920123 presentation of plant SALP to util.
REYES,L.A. Region 2 (Post 820201). 92/01/14. MATHEWS,E.L. Affiliation Not Assigned. 1p. 60466:002-60466:002.

9202050015 Extends invitation to attend NRC 920123 presentation of plant SALP to util.
REYES,L.A. Region 2 (Post 820201). 92/01/14. HOLDEN,K. Affiliation Not Assigned. 1p. 60466:086-60466:086.

9202050116 Extends invitation to attend 920123 presentation of SALP to util.
REYES,L.A. Region 2 (Post 820201). 92/01/14. HOLDEN,N. Affiliation Not Assigned. 1p. 60466:355-60466:355.

9202050122 Extends invitation to attend 920123 presentation of plant SALP to util.
REYES,L.A. Region 2 (Post 820201). 92/01/14. MOORE,M.W. Affiliation Not Assigned. 1p. 60466:359-60466:359.

9202050125 Extends invitation to attend 920123 presentation of plant SALP to util.
REYES,L.A. Region 2 (Post 820201). 92/01/14. COOK,J.B. Affiliation Not Assigned. 1p. 60467:016-60467:016.

9202050129 Extends invitation to attend 920123 presentation of plant SALP to util.
REYES,L.A. Region 2 (Post 820201). 92/01/14. FOSTER,J. Affiliation Not Assigned. 1p. 60467:017-60467:017.

9202050150 Extends invitation to attend 920123 presentation of plant SALP to util.
REYES,L.A. Region 2 (Post 820201). 92/01/14. ALTMAN,J.P. Affiliation Not Assigned. 1p. 60468:262-60468:262.

9202050154 Extends invitation to attend 920123 presentation of plant SALP to util.
REYES,L.A. Region 2 (Post 820201). 92/01/14. SORRELL,A.C. Affiliation Not Assigned. 1p. 60468:332-60468:332.

9202050158 Extends invitation to attend 920123 presentation of plant SALP to util.
REYES,L.A. Region 2 (Post 820201). 92/01/14. STEWART,M. Affiliation Not Assigned. 1p. 60468:336-60468:336.

9201080305 NRC Info Notice 92-006, "Reliability of ATWS Mitigation Sys & Other NRC Required Equipment not Controlled by Plant TS."
ROSSI,C.E. Division of Operational Events Assessment (Post 870411). 92/01/15. Consolidated Edison Co. of New York, Inc. 4pp. 60486:077-60486:080.

9202050083 Confirms 920108 telcon between RB Starkey & BM Verrelli re mgt meeting to be conducted at plant on 920123 to discuss C/A for recent enforcement issues.
REYES,L.A. Region 2 (Post 820201). 92/01/15. EURY,L.W. Carolina Power & Light Co. 2pp. 60466:260-60466:261.

9202050109 Forwards insp repts 50-324/91-39 & 50-325/91-39 on 911207-920103.No violations or deviations noted.
VERRELLI,D.M. Region 2 (Post 820201). 92/01/15. EURY,L.W. Carolina Power & Light Co. 3pp. 60466:340-60466:352.

--9202050117 Insp repts 50-324/91-39 & 50-325/91-39 on 911207-920103.No violations or deviations noted.Major areas inspected:maint observation,surveillance observation,operational safety verification,onsite followup of events & other areas.
PREVATTE,R.L., CHRISTENSEN,H. Region 2 (Post 820201). 92/01/15. 10pp. 60466:343-60466:352.

9201160195 NRC Info Notice 92-008, "Revised Protective Action Guidance for Nuclear Incidents."
CUNNINGHAM,R.E. Division of Industrial & Medical Nuclear Safety (Post 870729). 92/01/23. Consolidated Edison Co. of New York, Inc. 7pp. 60680:256-60680:262.

9202140178 Forwards insp repts 50-325/91-38 & 50-324/91-38 on 911126-1202.No violations or deviations noted.
JULIAN,C.A. Region 2 (Post 820201). 92/01/28. EURY,L.W. Carolina Power & Light Co. 3pp. 60572:059-60572:074.

--9202140181 Insp repts 50-325/91-38 & 50-324/91-38 on 911126-1202.No violations noted.Major areas inspected:CILRT,followup of pressure isolation valve testing & of reverse containment isolation valves & review of MSIV.
WHITENER,H.L., JAPE,F. Region 2 (Post 820201). 92/01/27. 13pp. 60572:062-60572:074.

9202140296 Forwards organizational chart of region II which identifies managers & staff associated w/insp & regulation of util facilities.
EBNETER,S.D. Region 2 (Post 820201). 92/01/29. EURY,L.W. Carolina Power & Light Co. 7pp. 60572:305-60572:311.

9201280345 NRC Info Notice 92-010, "Brachytherapy Incidents Involving Ir-192 Wire Used in Endobronchial Treatments."
CUNNINGHAM,R.E. Division of Industrial & Medical Nuclear Safety (Post 870729). 92/01/31. Consolidated Edison Co. of New York, Inc. 4pp. 60656:121-60656:124.

9202040395 Informs of 920130 telcon agreement to extend date for response to NRC 920103 ltr re Notice of Violation & Proposed Imposition of Civil Penalty in amount $125,000.Subj date extended from 920203 to 0214.
VAUGHN,G.E. Carolina Power & Light Co. 92/01/31. Document Control Branch (Document Control Desk). 1p. 60514:353-60514:353.

9202240005 Ack receipt of 911223 ltr informing NRC of steps taken to correct violations noted in insp repts 50-325/91-28 & 50-324/91-28.Response meets requirements of 10CFR2.201.
STOHR,J.P. Region 2 (Post 820201). 92/02/03. EURY,L.W. Carolina Power & Light Co. 2pp. 60654:001-60654:002.

9201310062 NRC Info Notice 92-011, "Soil & Water Contamination at Fuel Cycle Facilities."
CUNNINGHAM,R.E. Division of Industrial & Medical Nuclear Safety (Post 870729). 92/02/05. Consolidated Edison Co. of New York, Inc. 4pp. 60716:212-60716:215.

9202060079 NRC Info Notice 92-012, "Effects of Cable Leakage Currents on Instrument Settings & Indications."
ROSSI,C.E. Division of Operational Events Assessment (Post 870411). 92/02/10. Consolidated Edison Co. of New York, Inc. 4pp. 60656:125-60656:128.

9202210158 Responds to NRC 920100 ltr re violations noted in insp Repts 50-324/91-26 & 50-325/91-26 & forwards payment of civil penalty in amount of $125,000.Corrective actions,underlying procedures reviewed for ambiguity.
WATSON,R.A. Carolina Power & Light Co. 92/02/14. Document Control Branch (Document Control Desk). 14pp. 60684:261-60684:274.

9202270337 Submits NRC requested response from 921021-1025 insp per Generic Ltr 89-10 that testing of correct switch settings be implemented.Revision to engineering procedure ENP-17 forseen by 920331.Appropriate design guide to be modified by 920630.
SPENCER,J.W. Carolina Power & Light Co. 92/02/24. Document Control Branch (Document Control Desk). 2pp. 60735:359-60735:360.

9202280016 Forwards response to NRC 911210 ltr transmitting SALP Repts 50-324/91-37 & 50-325/91-37 covering 901031-911102.New manager assigned to mechanical subunit & I&C subunit & online scheduling process transferred to site work force.
VAUGHN,G.E. Carolina Power & Light Co. 92/02/24. Document Control Branch (Document Control Desk). 5pp. 60767:356-60767:360.

R. Periodic operating reports & related correspondence

9202050065 "Brunswick Annual Radiation Exposure Rept for 1991." W/ 920121 ltr.
SPENCER,J.W. Carolina Power & Light Co. 91/12/31. 3pp. 60543:326-60543:328.

9202040358 Forwards 1991 statistical radiation exposure rept.
SPENCER,J.W. Carolina Power & Light Co. 92/01/21. Document Control Branch (Document Control Desk). 3pp. 60514:354-60514:356.

9202200155 Forwards monthly operations reports for Jan 1992 & confirms NRC deletion of items 91-049 & -050 from Dec 1991 operating rept for Brunswick Steam Electric Plant,Units 1 & 2.Items deleted since no lost generation for unit 2.
SPENCER,J.W. Carolina Power & Light Co. 92/02/11. Document Control Branch (Document Control Desk). 1p. 60627:136-60627:142.

→9202200149 Monthly operating rept for Jan 1992 for Brunswick Steam Electric Plant,Units 1 & 2.
RUMPLE,R. Carolina Power & Light Co. 92/01/31. 6pp. 60627:137-60627:142.

9202270220 Fowards "Semiannual Radioactive Effluent Release Rept for July through Dec 1991."
SPENCER,J.W. Carolina Power & Light Co. 92/02/21. Document Control Branch (Document Control Desk). 1p. 60778:116-60778:185.

→9202270237 "Semiannual Radioactive Effluent Rept from Jul-Dec 1991."
* Commonwealth Edison Co. 91/12/31. 68pp. 60778:117-60778:185.

S. Reportable occurrences, LERs & related correspondence

9202110072 LER 92-001-00 on 920107,deficiencies in a radiation surveillance test procedures noted.Caused by failure to recognize deficiency in method.Procedure revised.W/920205 ltr.
KNIGHT,R.S., SPENCER,J.W. Carolina Power & Light Co. 92/02/05. 3pp. 60656:207-60656:209.

9202110306 LER 91-003-03 on 910131,discovered that fail as-is position of control bldg emergency air filtration trains outside design basis for chlorine event.Caused by incorrectly specifying fail-safe position.Tank car removed.W/920205 ltr.
JONES,T.M., SPENCER,J.W. Carolina Power & Light Co. 92/02/05. 7pp. 60656:243-60656:249.

9202240266 LER 92-002-00 on 920117,control bldg emergency air filtration sys automatically initiated.Caused by simultaneous fire alarms in two zones of control room. Alarms reset & sys reset to normal lineup.W/920217 ltr.
JONES,T.M., SPENCER,J.W. Carolina Power & Light Co. 92/02/17. 4pp. 60735:210-60735:213.

9202260028 LER 92-003-00 on 920117,reactor scrammed due to primary uninterruptible power supply (UPS) internal failure.Standby UPS placed in svc prior to reactor startup & addl troubleshooting to be conducted on primary UPS.W/920218 ltr.
THEARLING,G.M., SPENCER,J.W. Carolina Power & Light Co. 92/02/18. 8pp. 60735:285-60735:293.

9202280278 Special Rept 1-SR-92-001 on 920109,14-day LCO initiated due to inoperable fire detectors in Zone 14.Replacement detectors installed on 920207.On 920119 14-day LCO exceeded due to inoperable fire detectors in Zone 10.
SPENCER,J.W. Carolina Power & Light Co. 92/02/24. Document Control Branch (Document Control Desk). 1p. 60779:312-60779:312.

V. Operator Examinations

9202250273 Advises that MK Amato (Reactor Operator License OP-20861) removed from active reactor operator duty due to temporary physical disability.NRC will be notified upon Mr Amato resumption of active duty.
VAUGHN,G.E. Carolina Power & Light Co. 92/02/19. Document Control Branch (Document Control Desk). 2pp. 60749:330-60749:330.

Y. Dry Cask Independent Spent Fuel Storage Installations

9202040344 Confirms that payment of NRC Invoice J00003-92 re Part 170 license application review fees electronically transferred to NRC on 920117.
FLOYD,S.D. Carolina Power & Light Co. 92/01/17. Document Control Branch (Document Control Desk). 1p. 60517:282-60517:282.

DOCKET 50-327 SEQUOYAH NUCLEAR PLANT, UNIT 1

F. Security, medical, emergency & fire protection plans

9202040114 Responds to NRC 900928 ltr re violations noted in insp repts 50-327/90-28 & 50-328/90-28.Corrective actions fire protection of KAOWOOL enhanced by wrapping all supports to uniform height.
WILSON,J.L. Tennessee Valley Authority. 92/01/30. Document Control Branch (Document Control Desk). 2pp. 60491:137-60491:138.

9202100254 Forwards responses to comments outlined in DE LaBarge 911113 ltr & copy of Fire Protection Improvement Plan quarterly status rept for period ending 920115,per 910819 working meeting between TVA & NRC.
WILSON,J.L. Tennessee Valley Authority. 92/02/07. Document Control Branch (Document Control Desk). 8pp. 60574:075-60574:080.

9202270140 Forwards Rev 18 to Security Personnel Training & Qualification Plan.Rev withheld (ref 10CFR2.790(d)(1)).
BURZYNSKI,M.J. Tennessee Valley Authority. 92/02/26. Document Control Branch (Document Control Desk). 2pp. 60751:357-60751:358.

H. General correspondence

9202050139 Comment opposing draft NUREG-1022,Rev 1, "Event Reporting Sys (10CFR50.72 & 50.73):Clarification of NRC Sys & Guidelines for Reporting."
BURZYNSKI,M.J. Tennessee Valley Authority. 92/01/29. MEYER,D.L. Regulatory Publications Branch. 24pp. 60468:254-60468:277.

9202050159 Comment opposing draft NUREG-1022,Rev 1, "Event Reporting Sys (10CFR50.72 & 50.73):Clarification of NRC Sys & Guidelines for Reporting."
REYNOLDS,N.S. Winston & Strawn. 92/01/31. MEYER,D.L. Regulatory Publications Branch. 22pp. 60468:337-60468:358.

P. Operating license stage documents & correspondence

9202140233 Forwards organizational chart of Region II which identifies managers & staff associated w/insp & regulation of util sites.
EBNETER,S.D. Region 2 (Post 820201). 92/01/29. NAUMAN,D.A. Tennessee Valley Authority. 8pp. 60572:211-60572:218.

9201300217 Suppl 1 to Generic Ltr 88-01 to all licensees of operating BWRs & holders of const permits for BWRs providing acceptable alternatives to NRC position on IGSCC in BWR austenitic stainless steel piping.
PARTLOW,J.G. Associate Director for Projects (Post 870411). 92/02/04. Consolidated Edison Co. of New York, Inc. 7pp. 60638:228-60638:234.

9202110181 Advises of unsatisfactory performance testing result by Natl Psychopharmacology Lab,Inc.QC specimens submitted for testing per 11 drug panel tested only for NIDA 5 drug panel due to clerical error at facilities.
BURYNSKI,M.J. Tennessee Valley Authority. 92/02/07. Document Control Branch (Document Control Desk). 3pp. 60576:047-60576:049.

9202120221 Accepts response to generic letter 91-11, "Resolution of Generic Issue 48, 'LCO for Class 1E Vital Instrument Buses' & 49, 'Interlocks & LCO for Class 1E Tie Breakers per 10CFR50.54(f).'"
LABARGE,D.E. Project Directorate II-4 (formerly TVA Project Directorate) (Post 900603). 92/02/07. NAUMAN,D.A. Tennessee Valley Authority. 3pp. 60556:153-60556:155.

9202250317 Application for amend to license DPR-77,consisting of TS change 92-03, "Rev of Overtemp (OT) Differential Temp. (Delta Temp),Overpower (OP) Delta T. & RCS Loop 3t Delta T Allowable Values & Calibr Requirement..." per 10CFR50.90.
WILSON,J.L. Tennessee Valley Authority. 92/02/20. Document Control Branch (Document Control Desk). 2pp. 60740:194-60740:221.

→9202250338 Proposed TS changes,revising allowable values in tables 2.2-1 & 3.3-4 for reactor trip & engineered safety feature functions in tables 4.3-1 & 4.3-2,18 month requirement for calibr revised.
* Tennessee Valley Authority. 92/02/20. 26pp. 60740:196-60740:221.

Q. Inspection reports, IE Bulletins & correspondence

9112200262 NRC Info Notice 91-057, "Hydrogen Embrittlement of Raychem Cryofit Couplings."
ROSSI,C.E. Division of Operational Events Assessment (Post 870411). 91/12/27. Consolidated Edison Co. of New York, Inc. 4pp. 60656:107-60656:110.

9112270125 NRC Info Notice 92-001, "Cable Damage Caused by Inadequate Cable Installation Procedures & Controls."
ROSSI,C.E. Division of Operational Events Assessment (Post 870411). 92/01/03. Consolidated Edison Co. of New York, Inc. 4pp. 60656:111-60656:114.

9112300071 NRC Info Notice 92-003, "Remote Trip Function Failures in GE F-Frame Molded-Case Circuit Breakers."
ROSSI,C.E. Division of Operational Events Assessment (Post 870411). 92/01/06. Consolidated Edison Co. of New York, Inc. 6pp. 60656:115-60656:120.

9201020171 NRC Info Notice 92-005, "Potential Coil Insulation Breakdown in ABB RXMH2 Relays."
ROSSI,C.E. Division of Operational Events Assessment (Post 870411). 92/01/08. Consolidated Edison Co. of New York, Inc. 6pp. 60514:003-60514:008.

9201080305 NRC Info Notice 92-006, "Reliability of ATWS Mitigation Sys & Other NRC Required Equipment not Controlled by Plant TS."
ROSSI,C.E. Division of Operational Events Assessment (Post 870411). 92/01/15. Consolidated Edison Co. of New York, Inc. 4pp. 60486:077-60486:080.

9202050003 Confirms telcon between M Cooper & PJ Kellogg re enforcement conference to be held at Region II ofc on 920128 to discuss causes & safety significance of failure to remove jumpers from safety-related electrical circuits of MSIVs.
REYES,L.A. Region 2 (Post 820201). 92/01/16. NAUMAN,D.A. Tennessee Valley Authority. 3pp. 60466:003-60466:005.

9202L-50008 Forwards insp. repts. 50-327/91-31 & 50-328/91-31 on 91120-920106.Three apparent violations involving failure to remove jumpers from safety-related electrical circuits identified & considered for escalated enforcement action.
REYES,L.A. Region 2 (Post 820201). 92/01/16. NAUMAN,D.A. Tennessee Valley Authority. 4pp. 60466:017-60466:039.

--**9202050009** Insp repts 50-327/91-31 & 50-328/91-31 on 911208-920106. Three violations identified & being considered for escalated enforcement action.Major areas inspected:plant operations, plant maint,plant surveillance & LER closeout.
GOLLAND,W.E., KELLOGG,P.J. Region 2 (Post 820201). 92/01/16. 16pp. 60466:021-60466:036.

9201160195 NRC Info Notice 92-008, "Revised Protective Action Guidance for Nuclear Incidents."
CUNNINGHAM,R.E. Division of Industrial & Medical Nuclear Safety (Post 870729). 92/01/23. Consolidated Edison Co. of New York, Inc. 7pp. 60660:256-60660:262.

9202040313 Responds to NRC 900727 ltr re violations noted in insp repts 50-327/90-18 & 50-328/90-18.Corrective actions:mods or replacements of pre-NF mechanical snubbers implemented.
WILSON,J.L. Tennessee Valley Authority. 92/01/27. Document Control Branch (Document Control Desk). 3pp. 60514:345-60514:347.

9202140233 Forwards organizational chart of Region II which identifies managers & staff associated w/insp & regulation of util sites.
EBNETER,S.D. Region 2 (Post 820201). 92/01/29. NAUMAN,D.A. Tennessee Valley Authority. 8pp. 60572:211-60572:218.

9202040114 Responds to NRC 900926 ltr re violations noted in insp rept 50-327/90-28 & 50-328/90-28.Corrective actions:fire protection of KAOWOOL enhanced by wrapping all supports to uniform height.
WILSON,J.L. Tennessee Valley Authority. 92/01/30. Document Control Branch (Document Control Desk). 2pp. 60491:137-60491:138.

9201280345 NRC Info Notice 92-010, "Brachytherapy Incidents Involving Ir-192 Wire Used in Endobronchial Treatments."
CUNNINGHAM,R.E. Division of Industrial & Medical Nuclear Safety (Post 870729). 92/01/31. Consolidated Edison Co. of New York, Inc. 4pp. 60656:121-60656:124.

9201310062 NRC Info Notice 92-011, "Soil & Water Contamination at Fuel Cycle Facilities."
CUNNINGHAM,R.E. Division of Industrial & Medical Nuclear Safety (Post 870729). 92/02/05. Consolidated Edison Co. of New York, Inc. 4pp. 60716:212-60716:215.

9202240061 Ack receipt of 920122 ltr informing NRC of steps taken to correct violations noted in insp repts 50-327/91-26 & 50-328/91-26.Response meets requirements of 10CFR2.201.
WILSON,B.A. Region 2 (Post 820201). 92/01/05. NAUMAN,D.A. Tennessee Valley Authority. 3pp. 60654:196-60654:198.

9202260098 Discusses insp repts 50-327/91-31 & 50-328/91-31 on 911208-920104 & forwards notice of violation,enforcement conference handout & list of attendees.Agrees w/evaluation re root cause of TS violations.
REYES,L.A. Region 2 (Post 820201). 92/02/06. NAUMAN,D.A. Tennessee Valley Authority. 4pp. 60689:309-60689:337.

--**9202260101** Notice of violation from insp on 911208-920104.Violation noted:administrative procedures were not properly established or implemented.
* Region 2 (Post 820201). 92/02/06. 25pp. 60689:313-60689:337.

9202040079 NRC Info Notice 92-012, "Effects of Cable Leakage Currents on Instrument Settings & Indications."
ROSSI,C.E. Division of Operational Events Assessment (Post 870411). 92/02/10. Consolidated Edison Co. of New York, Inc. 4pp. 60656:125-60656:128.

R. Periodic operating reports & related correspondence

9202210043 Monthly operating repts for Jan 1992 for Sequoyah Nuclear Plant,W/920218 ltr.
HOLLOMAN,T.J., WILSON,J.L. Tennessee Valley Authority. 92/01/31. 10pp. 60722:328-60722:337.

S. Reportable occurrences, LERs & related correspondence

9202250044 Part 21 rept re matl used in Johnson Kokogawa Corp wear plate bladsu not displaying sufficient spring capabilities to adequately hold ROM chip pins when ROM mounted in socket.Util advised that improved sockets now available.
BHARTEEY,B.M. Spectrum Technologies, Inc. 91/12/23. Document Control Branch (Document Control Desk). 3pp. 60818:001-60818:003.

9202140203 LER 91-016-01:on 910711,unqualified penetration sleeve seals were identified.Caused by thermal movements.Hourly fire watch patrols & continuous fire watch coverage established. W/920107 ltr.
MEADE,M., WILSON,J.L. Tennessee Valley Authority. 92/01/07. 7pp. 60656:262-60656:268.

9202250176 LER 92-002-00:on 920118,train B containment ventilation isolation occurred due to spurious actuation of containment purge exhaust radiation monitor.Root cause indeterminate. Radiation monitor returned to svc.W/920218 ltr.
PROFFITT,J.W., WILSON,J.L. Tennessee Valley Authority. 92/02/18. 6pp. 60764:043-60764:048.

9202250315 LER 92-001-00:on 920117,determined that 2B-B DG load sequence timer associated w/Train B electric board room air handling unit not calibr per TS.Caused by procedural inadequacies.Site stds revised.W/920218 ltr.
MEADE,M., WILSON,J.L. Tennessee Valley Authority. 92/02/18. 7pp. 60735:320-60735:326.

DOCKET 50-328 SEQUOYAH NUCLEAR PLANT, UNIT 2

F. Security, medical, emergency & fire protection plans

9202040114 Responds to NRC 900926 ltr re violations noted in insp repts 50-327/90-28 & 50-328/90-28.Corrective actions:fire protection of KAOWOOL enhanced by wrapping all supports to uniform height.
WILSON,J.L. Tennessee Valley Authority. 92/01/30. Document Control Branch (Document Control Desk). 2pp. 60491:137-60491:138.

9202100254 Forwards responses to comments outlined in DE LaBarge 911113 ltr & copy of Fire Protection Improvement Plan quarterly status rept for period ending 920115,per 910819 working meeting between TVA & NRC.
WILSON,J.L. Tennessee Valley Authority. 92/02/07. Document Control Branch (Document Control Desk). 9pp. 60574:075-60574:083.

9202270140 Forwards Rev 18 to Security Personnel Training & Qualification Plan.Rev withheld (ref 10CFR2.790(d)(1)).
BURZYNSKI,M.J. Tennessee Valley Authority. 92/02/26. Document Control Branch (Document Control Desk). 2pp. 60751:357-60751:358.

H. General correspondence

9202050139 Comment opposing draft NUREG-1022,Rev 1, "Event Reporting Sys (10CFR50.72 & 50.73):Clarification of NRC Sys & Guidelines for Reporting."
BURZYNSKI,M.J. Tennessee Valley Authority. 92/01/29. MEYER,D.L. Regulatory Publications Branch. 24pp. 60468:254-60468:277.

9202050159 Comment opposing draft NUREG-1022,Rev 1, "Event Reporting Sys.10CFR50.72 & 50.73:Clarification of NRC Sys & Guidelines for Reporting."
REYNOLDS,N.S. Winston & Strawn. 92/01/31. MEYER,D.L. Regulatory Publications Branch. 22pp. 60468:337-60468:358.

P. Operating license stage documents & correspondence

9202040249 Forwards revised Page 2 to Amend 145 to License DPR-79, correcting date of issuance to 911216.
LABARGE,D.E. Project Directorate II-4 (formerly TVA Project Directorate) (Post 900603). 92/01/28. NAUMAN,D.A. Tennessee Valley Authority. 3pp. 60469:319-60469:322.

--**9202040252** Revised Page 2 to Amend 145 to License DPR-79,correcting date of issuance to 911216.
HEBDON,F.J. Project Directorate II-4 (formerly TVA Project Directorate) (Post 900603). 91/12/16. 1p. 60469:322-60469:322.

9202140233 Forwards organizational chart of Region II which identifies managers & staff associated w/insp & regulation of util sites.
EBNETER,S.D. Region 2 (Post 820201). 92/01/29. NAUMAN,D.A. Tennessee Valley Authority. 8pp. 60572:211-60572:218.

9201300217 Suppl 1 to Generic Ltr 89-01 to all licensees of operating BWRs & holders of const permits for BWRs providing acceptable alternatives to NRC position on IGSCC in BWR austenitic stainless steel piping.
PARTLOW,J.G. Associate Director for Projects (Post 870411). 92/02/04. Consolidated Edison Co. of New York, Inc. 7pp. 60838:226-60838:234.

9202110181 Advises of unsatisfactory performance testing result by Natl Psychopharmacology Lab,Inc QC specimens submitted for testing per 11 drug panel tested only for NIDA 5 drug panel due to clerical error at facilities.
BURYNSKI,M.J. Tennessee Valley Authority. 92/02/07. Document Control Branch (Document Control Desk). 3pp. 60576:047-60576:049.

9202120221 Accepts response to generic letter 91-11, "Resolution of Generic Issue 48, 'LCO for Class 1E Vital Instrument Buses & 49, 'Interlocks & LCO for Class 1E Tie Breakers per 10CFR50.54(F)."
LABARGE,D.E. Project Directorate II-4 (formerly TVA Project Directorate) (Post 900603). 92/02/07. NAUMAN,D.A. Tennessee Valley Authority. 3pp. 60556:153-60556:155.

Q. Inspection reports, IE Bulletins & correspondence

9112200262 NRC Info Notice 91-087, "Hydrogen Embrittlement of Raychem Gryoff Couplings."
ROSSI,C.E. Division of Operational Events Assessment (Post 870411). 91/12/27. Consolidated Edison Co. of New York, Inc. 4pp. 60656:107-60656:110.

9112270125 NRC Info Notice 92-001, "Cable Damage Caused by Inadequate Cable Installation Procedures & Controls."
ROSSI,C.E. Division of Operational Events Assessment (Post 870411). 92/01/03. Consolidated Edison Co. of New York, Inc. 4pp. 60656:111-60656:114.

9112300071 NRC Info Notice 92-003, "Remote Trip Function Failures in GE F-Frame Molded-Case Circuit Breakers."
ROSSI,C.E. Division of Operational Events Assessment (Post 870411). 92/01/06. Consolidated Edison Co. of New York, Inc. 6pp. 60656:115-60656:120.

9201020171 NRC Info Notice 92-005, "Potential Coil Insulation Breakdown in ABB RXMH2 Relays."
ROSSI,C.E. Division of Operational Events Assessment (Post 870411). 92/01/06. Consolidated Edison Co. of New York, Inc. 6pp. 60514:003-60514:008.

9201080305 NRC Info Notice 92-006, "Reliability of ATWS Mitigation Sys & Other NRC Required Equipment not Controlled by Plant TS."
ROSSI,C.E. Division of Operational Events Assessment (Post 870411). 92/01/15. Consolidated Edison Co. of New York, Inc. 4pp. 60486:077-60486:080.

9202050003 Confirms telcon between M Cooper & PJ Kellogg re enforcement conference to be held at Region II ofc on 920129 to discuss causes & safety significance of failure to remove jumpers from safety-related electrical circuits of MSIVs.
REYES,L.A. Region 2 (Post 820201). 92/01/16. NAUMAN,D.A. Tennessee Valley Authority. 3pp. 60466:003-60466:005.

9202050008 Forwards insp repts 50-327/91-31 & 50-328/91-31 on 911206-920106.Three apparent violations involving failure to remove jumpers from safety-related electrical circuits identified & considered for escalated enforcement action.
REYES,L.A. Region 2 (Post 820201). 92/01/16. NAUMAN,D.A. Tennessee Valley Authority. 4pp. 60466:017-60466:036.

9202050009 Insp repts 50-327/91-31 & 50-328/91-31 on 911206-920106. Three violations identified & being considered for escalated enforcement action.Major areas inspected:plant operations, plant maint,plant surveillance & LER closeout.
GOLLAND,W.E., KELLOGG,P.J. Region 2 (Post 820201). 92/01/16. 16pp. 60466:021-60466:036.

9201160195 NRC Info Notice 92-008, "Revised Protective Action Guidance for Nuclear Incidents."
CUNNINGHAM,R.E. Division of Industrial & Medical Nuclear Safety (Post 870729). 92/01/23. Consolidated Edison Co. of New York, Inc. 7pp. 60680:256-60680:262.

9202063313 Responds to NRC 900727 ltr re violations noted in insp repts 50-327/90-18 & 50-328/90-18.Corrective actions:mods or replacements of pre-NF mechanical snubbers implemented.
WILSON,J.L. Tennessee Valley Authority. 92/01/27. Document Control Branch (Document Control Desk). 3pp. 60514:045-60514:047.

9202140233 Forwards organizational chart of Region II which identifies managers & staff associated w/insp & regulation of util sites.
EBNETER,S.D. Region 2 (Post 820201). 92/01/29. NAUMAN,D.A. Tennessee Valley Authority. 6pp. 60572:211-60572:216.

9202040114 Responds to NRC 900928 ltr re violations noted in insp repts 50-327/90-26 & 50-328/90-26.Corrective actions:fire protection of KAOWOOL enhanced by wrapping all supports to uniform height.
WILSON,J.L. Tennessee Valley Authority. 92/01/30. Document Control Branch (Document Control Desk). 2pp. 60491:137-60491:138.

9201280345 NRC Info Notice 92-010, "Brachytherapy Incidents Involving Ir-192 Wire Used in Endobronchial Treatments."
CUNNINGHAM,R.E. Division of Industrial & Medical Nuclear Safety (Post 870729). 92/01/31. Consolidated Edison Co. of New York, Inc. 4pp. 60656:121-60656:124.

9201310062 NRC Info Notice 92-011, "Soil & Water Contamination at Fuel Cycle Facilities."
CUNNINGHAM,R.E. Division of Industrial & Medical Nuclear Safety (Post 870729). 92/02/05. Consolidated Edison Co. of New York, Inc. 4pp. 60716:212-60716:215.

9202240061 Ack receipt of 920122 ltr informing NRC of steps taken to correct violations noted in insp repts 50-327/91-26 & 50-328/91-26.Response meets requirements of 10CFR2.201.
WILSON,B.A. Region 2 (Post 820201). 92/02/05. NAUMAN,D.A. Tennessee Valley Authority. 3pp. 60654:196-60654:198.

9202260088 Discusses insp repts 50-327/91-31 & 50-328/91-31 on 911206-920104 & forwards notice of violation,enforcement conference handout & list of attendees.Agrees w/evaluation re root cause of TS violations.
REYES,L.A. Region 2 (Post 820201). 92/02/06. NAUMAN,D.A. Tennessee Valley Authority. 4pp. 60689:309-60689:337.

9202040079 NRC Info Notice 92-012, "Effects of Cable Leakage Currents on Instrument Settings & Indications."
ROSSI,C.E. Division of Operational Events Assessment (Post 870411). 92/02/10. Consolidated Edison Co. of New York, Inc. 4pp. 60656:125-60656:128.

R. Periodic operating reports & related correspondence

9202210343 Monthly operating repts for Jan 1992 for Sequoyah Nuclear Plant,W/ 920216 ltr.
HOLLOMAN,T.J., WILSON,J.L. Tennessee Valley Authority. 92/01/31. 10pp. 60722:328-60722:337.

S. Reportable occurrences, LERs & related correspondence

9202250044 Part 21 rept re matl used in Johnson Kokogawa Corp wear plate blades not displaying sufficient spring capabilities to adequately hold ROM chip pins when ROM mounted in socket.Util advised that improved sockets now available.
BHARTEEY,B.M. Spectrum Technologies, Inc. 91/12/23. Document Control Branch (Document Control Desk). 3pp. 60818:001-60818:003.

DOCKET 50-329 MIDLAND PLANT, UNIT 1

A. Application/construction stage documents & correspondence

9201300217 Suppl 1 to Generic Ltr 88-01 to all licensees of operating BWRs & holders of const permits for BWRs providing acceptable alternatives to NRC position on IGSCC in BWR austenitic stainless steel piping.
PARTLOW,J.G. Associate Director for Projects (Post 870411). 92/02/04. Consolidated Edison Co. of New York, Inc. 7pp. 60638:226-60638:234.

Q. Inspection reports, IE Bulletins & correspondence

9112200262 NRC Info Notice 91-087, "Hydrogen Embrittlement of Raychem Cryofit Couplings."
ROSSI,C.E. Division of Operational Events Assessment (Post 870411). 91/12/27. Consolidated Edison Co. of New York, Inc. 4pp. 60656:107-60656:110.

9112270125 NRC Info Notice 92-001, "Cable Damage Caused by Inadequate Cable Installation Procedures & Controls."
ROSSI,C.E. Division of Operational Events Assessment (Post 870411). 92/01/03. Consolidated Edison Co. of New York, Inc. 4pp. 60656:111-60656:114.

9112300071 NRC Info Notice 92-003, "Remote Trip Function Failures in GE F-Frame Molded-Case Circuit Breakers."
ROSSI,C.E. Division of Operational Events Assessment (Post 870411). 92/01/06. Consolidated Edison Co. of New York, Inc. 6pp. 60656:115-60656:120.

9201020171 NRC Info Notice 92-005, "Potential Coil Insulation Breakdown in ABB RXMH2 Relays."
ROSSI,C.E. Division of Operational Events Assessment (Post 870411). 92/01/06. Consolidated Edison Co. of New York, Inc. 6pp. 60514:003-60514:008.

9201080305 NRC Info Notice 92-006, "Reliability of ATWS Mitigation Sys & Other NRC Required Equipment not Controlled by Plant TS."
ROSSI,C.E. Division of Operational Events Assessment (Post 870411). 92/01/15. Consolidated Edison Co. of New York, Inc. 4pp. 60486:077-60486:080.

9201160195 NRC Info Notice 92-008, "Revised Protective Action Guidance for Nuclear Incidents."
CUNNINGHAM,R.E. Division of Industrial & Medical Nuclear Safety (Post 870729). 92/01/23. Consolidated Edison Co. of New York, Inc. 7pp. 60680:256-60680:262.

9201280345 NRC Info Notice 92-010, "Brachytherapy Incidents Involving Ir-192 Wire Used in Endobronchial Treatments."
CUNNINGHAM,R.E. Division of Industrial & Medical Nuclear Safety (Post 870729). 92/01/31. Consolidated Edison Co. of New York, Inc. 4pp. 60656:121-60656:124.

9201310062 NRC Info Notice 92-011, "Soil & Water Contamination at Fuel Cycle Facilities."
CUNNINGHAM,R.E. Division of Industrial & Medical Nuclear Safety (Post 870729). 92/02/05. Consolidated Edison Co. of New York, Inc. 4pp. 60716:212-60716:215.

9202040079 NRC Info Notice 92-012, "Effects of Cable Leakage Currents on Instrument Settings & Indications."
ROSSI,C.E. Division of Operational Events Assessment (Post 870411). 92/02/10. Consolidated Edison Co. of New York, Inc. 4pp. 60656:125-60656:128.

DOCKET 50-330 MIDLAND PLANT, UNIT 2

A. Application/construction stage documents & correspondence

9201300217 Suppl 1 to Generic Ltr 88-01 to all licensees of operating BWRs & holders of const permits for BWRs providing acceptable alternatives to NRC position on IGSCC in BWR austenitic stainless steel piping.
PARTLOW,J.G. Associate Director for Projects (Post 870411). 92/02/04. Consolidated Edison Co. of New York, Inc. 7pp. 60638:226-60638:234.

Q. Inspection reports, IE Bulletins & correspondence

9112200262 NRC Info Notice 91-087, "Hydrogen Embrittlement of Raychem Cryofit Couplings."
ROSSI,C.E. Division of Operational Events Assessment (Post 870411). 91/12/27. Consolidated Edison Co. of New York, Inc. 4pp. 60656:107-60656:110.

9112270125 NRC Info Notice 92-001, "Cable Damage Caused by Inadequate Cable Installation Procedures & Controls."
ROSSI,C.E. Division of Operational Events Assessment (Post 870411). 92/01/03. Consolidated Edison Co. of New York, Inc. 4pp. 60656:111-60656:114.

9112300071 NRC Info Notice 92-003, "Remote Trip Function Failures in GE F-Frame Molded-Case Circuit Breakers."
ROSSI,C.E. Division of Operational Events Assessment (Post 870411). 92/01/06. Consolidated Edison Co. of New York, Inc. 6pp. 60656:115-60656:120.

9201020171 NRC Info Notice 92-005, "Potential Coil Insulation Breakdown in ABB RXMH2 Relays."
ROSSI,C.E. Division of Operational Events Assessment (Post 870411). 92/01/06. Consolidated Edison Co. of New York, Inc. 6pp. 60514:003-60514:008.

9201080305 NRC Info Notice 92-006, "Reliability of ATWS Mitigation Sys & Other NRC Required Equipment not Controlled by Plant TS."
ROSSI,C.E. Division of Operational Events Assessment (Post 870411). 92/01/15. Consolidated Edison Co. of New York, Inc. 4pp. 60486:077-60486:080.

9201160195 NRC Info Notice 92-008, "Revised Protective Action Guidance for Nuclear Incidents."
CUNNINGHAM,R.E. Division of Industrial & Medical Nuclear Safety (Post 870729). 92/01/23. Consolidated Edison Co. of New York, Inc. 7pp. 60680:256-60680:262.

9201280345 NRC Info Notice 92-010, "Brachytherapy Incidents Involving Ir-192 Wire Used in Endobronchial Treatments."
CUNNINGHAM,R.E. Division of Industrial & Medical Nuclear Safety (Post 870729). 92/01/31. Consolidated Edison Co. of New York, Inc. 4pp. 60656:121-60656:124.

9201310062 NRC Info Notice 92-011, "Soil & Water Contamination at Fuel Cycle Facilities."
CUNNINGHAM,R.E. Division of Industrial & Medical Nuclear Safety (Post 870729). 92/02/05. Consolidated Edison Co. of New York, Inc. 4pp. 60716:212-60716:215.

9202040079 NRC Info Notice 92-012, "Effects of Cable Leakage Currents on Instrument Settings & Indications."
ROSSI,C.E. Division of Operational Events Assessment (Post 870411). 92/02/10. Consolidated Edison Co. of New York, Inc. 4pp. 60656:125-60656:128.

DOCKET 50-331 DUANE ARNOLD ENERGY CENTER

F. Security, medical, emergency & fire protection plans

9202270476 Forwards public version of Rev 32 to emergency response book W/DH Grimsley 920224 release memo.
SERRA,P.L. Iowa Electric Light & Power Co. 92/02/03. Document Control Branch (Document Control Desk). 3pp. 60721:064-60721:066.

–9202270477 Public version of Rev 22 to emergency telephone book, including emergency response organization chart.
* Iowa Electric Light & Power Co. 92/02/03. 3pp. 60721:067-60721:069.

9202280327 Forwards public version of emergency telephone book, including emergency response organization chart & page B-2. W/920124 release memo.
SERRA,P.L. Iowa Electric Light & Power Co. 92/02/04. Document Control Branch (Document Control Desk). 2pp. 60780:075-60780:079.

–9202280330 Public version of Rev 21 to emergency telephone book, including emergency response organization chart & page B-2.
* Iowa Electric Light & Power Co. 92/01/21. 2pp. 60780:077-60780:079.

F. Operating license stage documents & correspondence

9202040153 Ack receipt of 911026 response to generic ltr 91-06 requesting written responses to GSI A-30, "Adequacy of Safety-Related DC Power Supplies."
SHIRAKI,C.Y. Project Directorate III-3. 92/01/23. LIU,L. Iowa Electric Light & Power Co. 2pp. 60470:149-60470:150.

9202030105 Advises that fuel oil testing program will be revised to provide option of filtering fuel oil in lieu of replacement if results of accelerated stability test exceed limits in ANSI N195-1976 (2 mg insolubles per 100 ml).
FRANZ,J.F. Iowa Electric Light & Power Co. 92/01/24. MURLEY,T.E. Office of Nuclear Reactor Regulation, Director (Post 870411). 2pp. 60473:203-60473:204.

9202040069 Forwards response to NRC request for addl info re 910830 TS Change RTS-218, "Elimination of Scram & MSIV Isolation on Main Steam Line Radiation Monitor." Rev 7 to Abnormal Operating Procedure AOP-672.2 encl.
FRANZ,J.F. Iowa Electric Light & Power Co. 92/01/27. MURLEY,T.E. Office of Nuclear Reactor Regulation, Director (Post 870411). 5pp. 60521:275-60521:284.

–9202040072 P[illegible] 7 to Abnormal Operating Procedure 672.2, "Offgas Radiation/Reactor Coolant K[illegible] Activity."
* Iowa Electric Light & Power Co. 91/08/27. 6pp. 60521:280-60521:284.

9202040076 Forwards response to Generic Ltr 91-11, "Resolution of Generic Issues 48, 'LCOs for Class 1E Instrument Buses' & 49, 'Interlocks & LCOs for Class 1E Tie Breakers.'"
FRANZ,J.F. Iowa Electric Light & Power Co. 92/01/27. MURLEY,T.E. Office of Nuclear Reactor Regulation, Director (Post 870411). 7pp. 60517:343-60517:349.

9202100220 Comments on 911104 semiannual rept, "Plan for Integrated Scheduling of Plant Mods for Duane Arnold Energy Ctr."
SHIRAKI,C.Y. Project Directorate III-3. 92/01/29. LIU,L. Iowa Electric Light & Power Co. 2pp. 60519:052-60519:053.

9202060033 Confirms plans for 920207 meeting to discuss plant business plan & other items of mutual interest.
GREENMAN,E.G. Region 3 (Post 820201). 92/01/30. LIU,L. Iowa Electric Light & Power Co. 1p. 60454:107-60454:107.

9201300217 Suppl 1 to Generic Ltr 88-01 to all licensees of operating BWRs & holders of const permits for BWRs providing acceptable alternatives to NRC position on IGSCC in BWR austenitic stainless steel piping.
PARTLOW,J.G. Associate Director for Projects (Post 870411). 92/02/04. Consolidated Edison Co. of New York, Inc. 7pp. 60638:226-60638:234.

9202210261 Suppls 890417 & 900330 responses to NRC safety evaluation of station blackout.Control room lighting conditions will be improved during 1992 refueling outage to support operations during station blackout.
FRANZ,J.F. Iowa Electric Light & Power Co. 92/02/10. MURLEY,T.E. Office of Nuclear Reactor Regulation, Director (Post 870411). 20pp. 60722:338-60722:357.

9202240240 Forwards SE granting relief from ASME Section XI NDE & hydrostatic pressure testing requirements.
HANNON,J.N. Project Directorate III-3. 92/02/14. LIU,L. Iowa Electric Light & Power Co. 1p. 60680:019-60680:026.

–9202240248 Safety evaluation granting relief from ASME Section XI NDE & hydrostatic pressure testing requirements.
* Office of Nuclear Reactor Regulation, Director (Post 870411). 92/02/14. 7pp. 60680:020-60680:026.

9202250195 Request for TS Change RTS-244 to License DPR-49, incorporating revised setpoints for isolation of HPCI & RCIC sys on high steam flow conditions,consistent w/GE Svc Info Ltr 475,Rev 2.
FRANZ,J.F. Iowa Electric Light & Power Co. 92/02/18. MURLEY,T.E. Office of Nuclear Reactor Regulation, Director (Post 870411). 5pp. 60749:307-60749:315.

–9202250197 Proposed TS Table 3.2-B, "Instrumentation that Initiates or Controls Core & Containment Isolation Cooling Sys."
* Iowa Electric Light & Power Co. 92/02/15. 4pp. 60749:312-60749:315.

9202280003 Advises that basis for justification that recommended actions for resolution of generic issues 48 & 49 either do not apply or have been met by plant design features & should be kept available at site.
SHIRAKI,C.Y. Project Directorate III-3. 92/02/20. LIU,L. Iowa Electric Light & Power Co. 2pp. 60726:310-60726:311.

9202280065 Advises of approval of util 911031 schedule for future containment integrated leak rate tests.
SHIRAKI,C.Y. Project Directorate III-3. 92/02/20. LIU,L. Iowa Electric Light & Power Co. 2pp. 60726:237-60726:238.

Q. Inspection reports, IE Bulletins & correspondence

9112200262 NRC Info Notice 91-087, "Hydrogen Embrittlement of Raychem Cryofit Couplings."
ROSSI,C.E. Division of Operational Events Assessment (Post 870411). 91/12/27. Consolidated Edison Co. of New York, Inc. 4pp. 60656:107-60656:110.

9112270125 NRC Info Notice 92-001, "Cable Damage Caused by Inadequate Cable Installation Procedures & Controls."
ROSSI,C.E. Division of Operational Events Assessment (Post 870411). 92/01/03. Consolidated Edison Co. of New York, Inc. 4pp. 60656:111-60656:114.

9112300071 NRC Info Notice 92-003, "Remote Trip Function Failures in GE F-Frame Molded-Case Circuit Breakers."
ROSSI,C.E. Division of Operational Events Assessment (Post 870411). 92/01/06. Consolidated Edison Co. of New York, Inc. 6pp. 60656:115-60656:120.

9201020171 NRC Info Notice 92-005, "Potential Coil Insulation Breakdown in ABB RXMH2 Relays."
ROSSI,C.E. Division of Operational Events Assessment (Post 870411). 92/01/08. Consolidated Edison Co. of New York, Inc. 6pp. 60514:003-60514:008.

9201080305 NRC Info Notice 92-006, "Reliability of ATWS Mitigation Sys & Other NRC Required Equipment not Controlled by Plant TS."
ROSSI,C.E. Division of Operational Events Assessment (Post 870411). 92/01/15. Consolidated Edison Co. of New York, Inc. 4pp. 60486:077-60486:080.

9201160195 NRC Info Notice 92-008, "Revised Protective Action Guidance for Nuclear Incidents."
CUNNINGHAM,R.E. Division of Industrial & Medical Nuclear Safety (Post 870729). 92/01/23. Consolidated Edison Co. of New York, Inc. 7pp. 60680:256-60680:262.

9201280345 NRC Info Notice 92-010, "Brachytherapy Incidents Involving Ir-192 Wire Used in Endobronchial Treatments."
CUNNINGHAM,R.E. Division of Industrial & Medical Nuclear Safety (Post 870729). 92/01/31. Consolidated Edison Co. of New York, Inc. 4pp. 60656:121-60656:124.

9201310061 NRC Info Notice 92-011, "Soil & Water Contamination at Fuel Cycle Facilities."
CUNNINGHAM,R.E. Division of Industrial & Medical Nuclear Safety (Post 870729). 92/02/05. Consolidated Edison Co. of New York, Inc. 4pp. 60716:212-60716:215.

9202040079 NRC Info Notice 92-012, "Effects of Cable Leakage Currents on Instrument Settings & Indications."
ROSSI,C.E. Division of Operational Events Assessment (Post 870411). 92/02/10. Consolidated Edison Co. of New York, Inc. 4pp. 60656:125-60656:128.

9202200102 Forwards insp rept 50-331/91-22 on 911220-920206.No viol[illegible] ad. KNOP,R.C. Region 3 (Post 820201). 92/02/12. LIU,L. Iowa Electric Light [illegible] Power Co. 2pp. 60610:286-60610:308.

–9202200107 Insp rept 50-331/91-22 on 911220-920206.No violations noted. Major areas inspected:LERs followup,followup of events, operational safety,maint,surveillance & preparation for refueling.
HAGUE,R.L. Region 3 (Post 820201). 92/02/12. 19pp. 60610:290-60610:308.

R. Periodic operating reports & related correspondence

9202190330 Monthly operating rept for Jan 1992 for Duane Arnold Energy Center.W/920215 ltr.
TRAN,H. WILSON,D. Iowa Electric Light & Power Co. 92/01/31. 7pp. 60681:345-60681:351.

S. Reportable occurrences, LERs & related correspondence

9202190322 LER 92-001-00 on 920115,determined that triple low level trip function may not be functional at high drywell temps.On 910129,determined that HPCI & RCIC trips may not function at high drywell temps.Level instruments calibr.W/920214 ltr.
AXLINE,J.S. WILSON,D.L. Iowa Electric Light & Power Co. 92/02/14. 8pp. 60680:296-60680:304.

V. Operator Examinations

9202100116 Informs of activities that may occur as result of potential violation of NRC license issued per 10CFR part 55.NRC notified per 911226 ltr from util of two positive tests for cocaine from sample provided by recipient.
MILLER,H.J. Region 3 (Post 820201). 92/01/29. THOMAS,K.D. Affiliation Not Assigned. 1p. 60518:070-60518:073.

–9202100125 Requests for details of circumstances re reactor operator positive cocaine tests,answers to encl questions & other records on employee's past fitness for duty relevant to occurrence.
MILLER,H.J. Region 3 (Post 820201). 91/12/27. LIU,L. Iowa Electric Light & Power Co. 3pp. 60518:071-60518:073.

9202180118 Advises that arrangements made for evaluation of requalification program & licensee personnel at plant during wk of 920608,per NUREG-1021.Items listed in encl 1 should be furnished to prepare examiners for visit.
WRIGHT,G.C. Region 3 (Post 820201). 92/02/12. LIU,L. Iowa Electric Light & Power Co. 9pp. 60579:134-60579:142.

9202280237 Forwards master BWR/PWR generic fundamental exam w/answer key administered on 920205.W/o encls.
WRIGHT,G.C. Region 3 (Post 820201). 92/02/25. Consumers Power Co. 1p. 60783:341-60783:341.

DOCKET 50-332 BARNWELL REPROCESSING PLANT

P. Operating license stage documents & correspondence

9202060024 Responds to FOIA request for repts,data compilations,notes, memoranda records & photographs of site at Pawling,NY. Forwards documents listed on App A.Portions of records listed on App G withheld (FOIA Exemption 6).
GRIMSLEY,D.H. Division of Freedom of Information & Publications Services (Post 890205). 91/06/21. NORRIS,C.A. Affiliation Not Assigned. 11pp. 60612:191-60613:335.

–**9202100225** Conformed copy of application for amends to Licenses R-38, R-67,R-100,XR-91,SNM-696,XSNM-387,XSNM-246,XSNM-428, XSNM-468,XSNM-473,SNM-1402,R-49,CX-25,SNM-33,SNM-871, SMB-293,24-12966-01 & CPCSF-4 re license transfer.
ROLANDER,C.A. General Atomics (formerly GA Technologies, Inc./General Atomic Co.). 73/11/19. MUNTZING,L.M. Atomic Energy Commission (Pre 750119). 68pp. 60613:262-60613:330.

9202240325 Informs that AT Clark has been assigned as PM for licensing activities re plant,replacing P Loysen.
SWIFT,J.J. Fuel Cycle Safety Branch. 92/02/18. RITARDI,A.F. Allied-Signal Corp. 1p. 60680:008-60680:008.

DOCKET 50-333 JAMES A. FITZPATRICK NUCLEAR POWER PLANT

F. Security, medical, emergency & fire protection plans

9202100069 Notification of significant licensee meeting 92-14 on 920207 w/util in King of Prussia,PA to discuss status of fire protection action commitments & plans to address diagnostic evaluation team rept findings & 10CFR50 app R issues.
HAVERKAMP,D.R. Region 1 (Post 820201). 92/01/28. Region 1 (Post 820201). 2pp. 60507:077-60507:078.

9202130145 Forwards amend 177 to license DPR-59 & safety evaluation. Amend provides one-time extension to fire barrier penetration surveillance interval required by TS 4.12.F.1.
MCCABE,B.C. Project Directorate I-1. 92/02/10. BEEDLE,R.E. Power Authority of the State of New York (New York Power Authority). 4pp. 60566:211-60566:222.

–**9202130147** Amend 177 to license DPR-59,providing one-time extension to fire barrier penetration surveillance interval required by TS 4.12.F.1.
CAPRA,R.A. Project Directorate I-1. 92/02/10. 4pp. 60566:215-60566:218.

–**9202130149** Safety evaluation supporting amend 177 to license DPR-59.
* Project Directorate I-1. 92/02/10. 4pp. 60566:219-60566:222.

9202240201 Forwards info re use of closed circuit monitoring sys to establish continuous fire watch & monitor nonfunctional fire barrier penetration seal in condensate demineralizer room.
BEEDLE,R.E. Power Authority of the State of New York (New York Power Authority). 92/02/10. Document Control Branch (Document Control Desk). 6pp. 60715:211-60715:216.

P. Operating license stage documents & correspondence

9201290051 Board Notification 92-001:informs that util preparing ltr to formally notify NRC of termination of DM Manning employment. Ltr must be submitted within 30 days of date of termination of employment & forwarded to appropriate parties.
VARGA,S.A. Division of Reactor Projects - I/II (Post 870411). 92/01/27. THE CHAIRMAN, SELIN, ROGERS Commissioners (Post 750119). 6pp. 60449:356-60449:360.

9202040387 Forwards proprietary Rev 1 to NEDC-31697P, "Updated SRV Performance Requirements for JA Fitzpatrick Nuclear Power Plant." Rev reflects answers to NRC request for addl info. Rept withheld (ref 10CFR2.790).
BEEDLE,R.E. Power Authority of the State of New York (New York Power Authority). 92/01/30. Document Control Branch (Document Control Desk). 7pp. 60495:002-60495:007.

9202050264 Notification of 920203 meeting w/util in Rockville,MD to discuss alternative Inconel 82 temperbead weld overlay technique proposed for use at plant during 1992 refueling outage.
MCCABE,B.C. Project Directorate I-1. 92/01/30. MURLEY,T. MIRAGLIA,F. RUSSELL,W. NRC - No Detailed Affiliation Given. 5pp. 60480:178-60480:182.

9202060321 Forwards response to Generic Ltr 91-11, "Resolution of Generic Issues 48, 'LCOs for Class 1E Vital Instrument Buses' & 49, 'Interlocks & LCOs for Class 1E Breakers.'"
BEEDLE,R.E. Power Authority of the State of New York (New York Power Authority). 92/02/03. Document Control Branch (Document Control Desk). 12pp. 60585:240-60585:251.

9202100051 Submits summary of discussion held during 920114-15 senior managers meeting re plant.Plant was categorized as requiring close monitoring.
TAYLOR,J.M. Ofc of the Executive Director for Operations. 92/02/03. BRONS,J.C. Power Authority of the State of New York (New York Power Authority). 3pp. 60536:004-60536:006.

9201300217 Suppl 1 to Generic Ltr 88-01 to all licensees of operating BWRs & holders of const permits for BWRs providing acceptable alternatives to NRC position on IGSCC in BWR austenitic stainless steel piping.
PARTLOW,J.G. Associate Director for Projects (Post 870411). 92/02/04. Consolidated Edison Co. of New York, Inc. 7pp. 60838:228-60836:234.

9202100576 Ack recent initiatives to improve operation of plant & nuclear generation dept,per 920103 response to NRC 911203 ltr.NRC will continue to closely monitor station & related corporate activities until overall operation improves.
TAYLOR,J.M. Ofc of the Executive Director for Operations. 92/02/04. BRONS,J.C. Power Authority of the State of New York (New York Power Authority). 5pp. 60536:054-60536:069.

9202100499 Requests review of accuracy of IPE underlying evaluations & conclusions & reconciliation of review results w/findings of diagnostic evaluation team,per questions raised re validity of models & data that form basis of plant IPE.
MURLEY,T.E. Office of Nuclear Reactor Regulation, Director (Post 870411). 92/02/06. BRONS,J.C. Power Authority of the State of New York (New York Power Authority). 2pp. 60515:351-60515:352.

9202130145 Forwards amend 177 to license DPR-59 & safety evaluation. Amend provides one-time extension to fire barrier penetration surveillance interval required by TS 4.12.F.1.
MCCABE,B.C. Project Directorate I-1. 92/02/10. BEEDLE,R.E. Power Authority of the State of New York (New York Power Authority). 4pp. 60566:211-60566:222.

–**9202130147** Amend 177 to license DPR-59,providing one-time extension to fire barrier penetration surveillance interval required by TS 4.12.F.1.
CAPRA,R.A. Project Directorate I-1. 92/02/10. 4pp. 60566:215-60566:218.

–**9202130149** Safety evaluation supporting amend 177 to license DPR-59.
* Project Directorate I-1. 92/02/10. 4pp. 60566:219-60566:222.

9202240201 Forwards info re use of closed circuit monitoring sys to establish continuous fire watch & monitor nonfunctional fire barrier penetration seal in condensate demineralizer room.
BEEDLE,R.E. Power Authority of the State of New York (New York Power Authority). 92/02/10. Document Control Branch (Document Control Desk). 6pp. 60715:211-60715:216.

Q. Inspection reports, IE Bulletins & correspondence

9112200262 NRC Info Notice 91-087, "Hydrogen Embrittlement of Raychem Cryofit Couplings."
ROSSI,C.E. Division of Operational Events Assessment (Post 870411). 91/12/27. Consolidated Edison Co. of New York, Inc. 4pp. 60656:107-60656:110.

9112270125 NRC Info Notice 92-001, "Cable Damage Caused by Inadequate Cable Installation Procedures & Controls."
ROSSI,C.E. Division of Operational Events Assessment (Post 870411). 92/01/03. Consolidated Edison Co. of New York, Inc. 4pp. 60656:111-60656:114.

9112300071 NRC Info Notice 92-003, "Remote Trip Function Failures in GE F-Frame Molded-Case Circuit Breakers."
ROSSI,C.E. Division of Operational Events Assessment (Post 870411). 92/01/06. Consolidated Edison Co. of New York, Inc. 6pp. 60656:115-60656:120.

9201020171 NRC Info Notice 92-005, "Potential Coil Insulation Breakdown in ABB RXMH2 Relays."
ROSSI,C.E. Division of Operational Events Assessment (Post 870411). 92/01/08. Consolidated Edison Co. of New York, Inc. 6pp. 60514:003-60514:008.

9201080305 NRC Info Notice 92-006, "Reliability of ATWS Mitigation Sys & Other NRC Required Equipment not Controlled by Plant TS."
ROSSI,C.E. Division of Operational Events Assessment (Post 870411). 92/01/15. Consolidated Edison Co. of New York, Inc. 4pp. 60486:077-60486:080.

9201160195 NRC Info Notice 92-008, "Revised Protective Action Guidance for Nuclear Incidents."
CUNNINGHAM,R.E. Division of Industrial & Medical Nuclear Safety (Post 870729). 92/01/23. Consolidated Edison Co. of New York, Inc. 7pp. 60680:256-60680:262.

9202060180 Forwards safety insp rept 50-333/91-26 on 911202-06.No violations noted.Generally speaking,training administered to licensed operators conducive to safe operation.
BETTENHAUSEN,L. Region 1 (Post 820201). 92/01/27. CONVERSE,R. Power Authority of the State of New York (New York Power Authority). 3pp. 60485:036-60485:050.

–**9202060197** Insp rept 50-333/91-26 on 911202-06.No violations noted. Major areas inspected:licensed & nonlicensed operator training programs & licensed operator requalification short term corrective actions.
HANSELL,S.L., CONTE,R.J. Region 1 (Post 820201). 92/01/15. 13pp. 60485:039-60485:050.

9201280345 NRC Info Notice 92-010, "Brachytherapy Incidents Involving Ir-192 Wire Used in Endobronchial Treatments."
CUNNINGHAM,R.E. Division of Industrial & Medical Nuclear Safety (Post 870729). 92/01/31. Consolidated Edison Co. of New York, Inc. 4pp. 60656:121-60656:124.

9201310062 NRC Info Notice 92-011, "Soil & Water Contamination at Fuel Cycle Facilities."
CUNNINGHAM,R.E. Division of Industrial & Medical Nuclear Safety (Post 870729). 92/02/05. Consolidated Edison Co. of New York, Inc. 4pp. 60716:212-60716:215.

9202040079 NRC Info Notice 92-012, "Effects of Cable Leakage Currents on Instrument Settings & Indications."
ROSSI,C.E. Division of Operational Events Assessment (Post 870411). 92/02/10. Consolidated Edison Co. of New York, Inc. 4pp. 60656:125-60656:128.

9202190174 Responds to NRC 920110 ltr re violations noted in Insp Rept 50-333/91-21 on 911027-1214.Corrective actions:core spray pump running permissive installed in min flow bypass valve logic circuit of core spray min flow valves on 911205.
CONVERSE,R.J. Power Authority of the State of New York (New York Power Authority). 92/02/10. Document Control Branch (Document Control Desk). 6pp. 60678:322-60678:327.

9202210084 Forwards insp rept 50-333/92-04 on 920121-24.No violations noted.
JOYNER,J.H. Region 1 (Post 820201). 92/02/10. CONVERSE,R. Power Authority of the State of New York (New York Power Authority). 4pp. 60617:119-60617:131.

–**9202210085** Insp rept 50-333/92-04 on 920121-24.No violations noted. Major areas inspected:tours of facility & observation of outage-related activities,review of qualifications & training of contractor health physics technicans.
SHERBINI,S., PASCIAK,W. Region 1 (Post 820201). 92/02/05. 9pp. 60617:123-60617:131.

9112250161 Forwards response to NRC request for addl info re certain findings noted in Diagnostic Evaluation Team Insp Rept dtd 911203.
BEEDLE,R.E. Power Authority of the State of New York (New York Power Authority). 92/02/10. Document Control Branch (Document Control Desk). 15pp. 60736:003-60736:017.

9202260008 Forwards insp rept 50-333/91-22 on 911215-920201.Violations under consideration for escalated enforcement action. Enforcement conference will be scheduled in near future.
HEHL,C.W. Region 1 (Post 820201). 92/02/20. CONVERSE,R. Power Authority of the State of New York (New York Power Authority). 5pp. 60689:020-60689:078.

–**9202260009** Insp rept 50-333/91-22 on 911215-920201.Violations noted but not cited.Major areas inspected:plant operations, radiological controls,maint,surveillance,engineering & technical support & QA/safety verification.
HAVERKAMP,D.R. Region 1 (Post 820201). 92/02/18. 54pp. 60689:025-60689:078.

R. Periodic operating reports & related correspondence

9202280293 "Estimated Whole Body Exposure Rept for 1991." W/920224 ltr.
CONVERSE,R.J. Power Authority of the State of New York (New York Power Authority). 91/12/31. CUNNINGHAM,L.J. Document Control Branch (Document Control Desk). 2pp. 60779:269-60779:270.

9202180256 Monthly operating rept for Jan 1991 for Fitzpatrick Nuclear Power Plant.W/920211 ltr.
FITZPATRICK, CONVERSE,R.J. Power Authority of the State of New York (New York Power Authority). 92/01/31. 5pp. 60626:220-60626:224.

S. Reportable occurrences, LERs & related correspondence

9202050153 LER 91-032-00:on 911228,determined that during postulated CR fire,existing design of circulating water sys intake structure deicing heaters outside design bases.Previous fire analyses not considered.Update to be submitted.W/920127 ltr.
LIOTTA,M., CONVERSE,R.J. Power Authority of the State of New York (New York Power Authority). 1/27. 5pp. 60558:265-60558:269.

9202040007 Special rept:on 911116,nonfunctional fire barrier penetration seal not restored to operable status within 7 days.Application to extend fire barrier penetration surveillance until 920515 submitted.LER 91-024-00 encl.
BEEDLE,R.E. Power Authority of the State of New York (New York Power Authority). 92/01/30. Document Control Branch (Document Control Desk). 3pp. 60517:314-60517:321.

9202110390 LER 92-001-00:on 920105,fire watches missed,per Tech Spec 3.12.F.Caused by inadequate training & supervision of temporary personnel.Supervisors hired to provide training & supervision.W/920203 ltr.
CHILDS,W.V., CONVERSE,R.J. Power Authority of the State of New York (New York Power Authority). 92/02/03. 7pp. 60656:250-60656:256.

9202120133 LER 92-002-00:on 920107,15,17,18,22 & 24,calculations indicated that valve operator design for motor-operated valves would not provide adequate valve stem thrust,per Generic Ltr 89-10.Operator declared inoperable.W/920204 ltr.
CHILDS,W.V., CONVERSE,R.J. Power Authority of the State of New York (New York Power Authority). 92/02/04. 6pp. 60656:294-60656:299.

9202180037 LER 92-003-00:on 920108,during cold shutdown incorrect motor pinion key discovered in core spray sys injection & primary containment isolation valves.Caused by vendor error in part number.Correct key installed.W/920207 ltr.
CHILDS,W.V., CONVERSE,R.J. Power Authority of the State of New York (New York Power Authority). 92/02/07. 6pp. 60656:328-60656:333.

9202240143 LER 92-004-00:on 920115,fire suppression sys for east & west cable tunnels declared inoperable.Caused by inadequate design & review for App R requirements.Continuous fire watch posted in each tunnel.W/920214 ltr.
CHILDS,W.V., CONVERSE,R.J. Power Authority of the State of New York (New York Power Authority). 92/02/14. 5pp. 60735:177-60735:181.

9202260021 LER 92-005-00:on 920122,remote manual closing of primary containment isolation valves for HPCI & RCIC pump suction lines defeated.Caused by inadequate operating review.Design reviews & mod of control circuits set up. W/920221 ltr.
CHILDS,W.V., CONVERSE,R.J. Power Authority of the State of New York (New York Power Authority). 92/02/21. 5pp. 60764:077-60764:081.

9202260030 LER 92-006-00:on 920122,inadequate fire watch noted in areas w/deficiencies in fire penetration seal & ventilation ductwork damper.Caused by personnel error.Fire watch personnel replaced & disciplined.W/920221 ltr.
CHILDS,W.V., CONVERSE,R.J. Power Authority of the State of New York (New York Power Authority). 92/02/21. 4pp. 60764:082-60764:085.

T. Hearing transcripts on non-antitrust matters

9202120063 Transcript of 920205 meeting in Rockville,MD re periodic briefing on operating reactors & fuel facilities.Pp 1-96.W/ viewgraphs.
* Commissioners (Post 750119). 92/02/05. 107pp. 60548:001-60548:106.

V. Operator Examinations

9202080180 Forwards safety insp rept 50-333/91-26 on 911202-06.No violations noted.Generally speaking,training administered to licensed operators conducive to safe operation.
BETTENHAUSEN,L. Region 1 (Post 820201). 92/01/27. CONVERSE,R. Power Authority of the State of New York (New York Power Authority). 3pp. 60485:036-60485:050.

→9202060197 Insp rept 50-333/91-26 on 911202-06.No violations noted. Major areas inspected:licensed & nonlicensed operator training programs & licensed operator requalification short term corrective actions.
HANSELL,S.L., CONTE,R.J. Region 1 (Post 820201). 92/01/15. 13pp. 60485:039-60485:050.

9202110547 Advises that generic fundamentals exam scheduled for 920205. Requests that one of listed persons be informed that package received.
GALLO,R.M. Operator Licensing Branch. 92/01/27. CATELLA,F.J. Power Authority of the State of New York (New York Power Authority). 2pp. 60536:184-60536:192.

9202240103 Recommends that board notification be created for senior reactor operator DM Manning proceeding for relevant & matl action of Region 1.Info provided to satisfy NRR Otc Ltr 601 requirements.
HODGES,M.W. Region 1 (Post 820201). 92/01/30. CAPRA,R.A. Project Directorate I-1. 2pp. 60655:201-60655:204.

→9202240112 Informs that D Manning no longer employed by util. Termination of license requested.
CONVERSE,R.J. Power Authority of the State of New York (New York Power Authority). 92/01/24. MARTIN,T.T. Region 1 (Post 820201). 1p. 60655:203 - 60655:203.

→9202240117 Informs that operating license for facility no longer needed.License has expired.
BETTENHAUSEN,L. Region 1 (Post 820201). 92/01/30. MANNING,D.M. Manning, D.M. 1p. 60655:204-60655:204.

9202060336 Board notification 92-002:discusses Board Notification 92-001 re termination of FASNY employee DM Manning operator license.
VARGA,S.A. Division of Reactor Projects - I/II (Post 870411). 92/02/03. THE CHAIRMAN, SELIN, ROGERS Commissioners (Post 750119). 5pp. 60703:252-60703:256.

DOCKET 50-334 BEAVER VALLEY POWER STATION, UNIT 1

F. Security, medical, emergency & fire protection plans

9202160041 Forwards safety insp repts 50-334/91-26 & 50-412/91-26 on 911201-920104.No violations noted.
WENZINGER,E.C. Region 1 (Post 820201). 92/02/03. SIEBER,J.D. Duquesne Light Co. 3pp. 60578:284-60578:297.

→9202160047 Insp repts 50-334/91-26 & 50-412/91-25 on 911201-920104.No violations noted.Major areas inspected:plant operations, radiological protection,surveillance & maint,emergency preparedness,security,engineering & technical support.
RULAND,W. Region 1 (Post 820201). 92/02/03. 11pp. 60578:267-60578:297.

P. Operating license stage documents & correspondence

9202060200 Forwards application for amend to Licenses DPR-66 & NPF-73, modifying table 3.3-5 re feedwater isolation time & 3.6-1 re valve stroke time.
SIEBER,J.D. Duquesne Light Co. 92/01/21. Document Control Branch (Document Control Desk). 1p. 60504:312-60505:020.

→9202060206 Application for amends to Licenses DPR-66 & NPF-73,modifying TS Table 3.3-5 re feedwater isolation time,revising Table 3.6.1 applicable valve stroke times to less than 60 seconds & adding radiation monitor containment isolation valves.
SIEBER,J.D. Duquesne Light Co. 92/01/21. 1p. 60504:313-60504:313.

→9202060208 Proposed Tech Specs re feedwater isolation times,valve stroke times & instrument air containment isolation valves.
* Duquesne Light Co. 92/01/21. 76pp. 60504:314-60505:028.

9202050287 Forwards notice of withdrawal of 900904 application for amend to License DPR-66,revising Tech Specs by changing number of operable incore-detector thimbles,per 911223 request.
DE AGAZIO,A.W. Project Directorate I-4. 92/01/24. SIEBER,J.D. Duquesne Light Co. 2pp. 60480:189-60480:192.

→9202050289 Notice of withdrawal of 900904 application for amend to License DPR-66,revising Tech Specs by changing number of operable incore-detector thimbles.
DE AGAZIO,A.W. Project Directorate I-4. 92/01/24. 2pp. 60480:191-60480:192.

9202030174 Responds to Generic Ltr 91-11, "Resolution of Generic Issues A-48, 'LCOs for Class 1E Vital Instrument Buses' & 49, 'Interlocks & LCOs for Class 1E Tie Breakers.'"
SIEBER,J.D. Duquesne Light Co. 92/01/30. Document Control Branch (Document Control Desk). 2pp. 60471:038-60471:039.

9201300217 Suppl 1 to Generic Ltr 88-01 to all licensees of operating BWRs & holders of const permits for BWRs providing additional alternatives to NRC position on IGSCC in BWR austenitic stainless steel piping.
PARTLOW,J.G. Associate Director for Projects (Post 870411). 92/02/04. Consolidated Edison Co. of New York, Inc. 7pp. 60838:227-60838:234.

9202120201 Concludes that revised calculation methodology for determination of margin acceptable.Requests verification of fluence value for lower shell plate B6903-1.
DE AGAZIO,A.W. Project Directorate I-4. 92/02/06. SIEBER,J.D. Duquesne Light Co. 3pp. 60556:121-60556:123.

9202210319 Advises that response to Generic Ltr 91-11, "LCOs for Class 1E Vital Instrument Buses & Interlocks & LCOs for Class 1E Tie Breakers," acceptable.
DE AGAZIO,A.W. Project Directorate I-4. 92/02/18. SIEBER,J.D. Duquesne Light Co. 2pp. 60659:247-60659:248.

9202240292 Summary of 920128 meeting w/util to discuss history of steam generator tube exams w/emphasis & interest directed to results from last refueling outage & lab exams.Meeting agenda & handouts encl.
DE AGAZIO,A.W. Project Directorate I-4. 92/02/18. Project Directorate I-4. 55pp. 60680:186-60680:247.

9202280090 Forwards amend 162 to license DPR-66 & safety evaluation. Amend revises TS SR 4.7.1.5 by deleting requirement for periodic part-stroke testing of each MSIV & by deleting reference to specific testing requirements.
DE AGAZIO,A.W. Project Directorate I-4. 92/02/25. SIEBER,J.D. Duquesne Light Co. 2pp. 60726:057-60726:066.

→9202280091 Amend 162 to license DPR-66,revising TS SR 4.7.1.5 by deleting requirement for periodic part-stroke testing of each MSIV & by deleting reference to specific testing requirements.
STOLZ,J.F. Project Directorate I-4. 92/02/25. 4pp. 60726:059-60726:062.

→9202280093 Safety evaluation supporting amend 162 to license DPR-66.
* Office of Nuclear Reactor Regulation, Director (Post 870411). 92/02/25. 3pp. 60726:063-60726:067.

Q. Inspection reports, IE Bulletins & correspondence

9112300262 NRC Info Notice 91-087, "Hydrogen Embrittlement of Raychem Cryofit Couplings."
ROSSI,C.E. Division of Operational Events Assessment (Post 870411). 91/12/27. Consolidated Edison Co. of New York, Inc. 4pp. 60656:107-60656:110.

9112270125 NRC Info Notice 92-001, "Cable Damage Caused by Inadequate Cable Installation Procedures & Controls."
ROSSI,C.E. Division of Operational Events Assessment (Post 870411). 92/01/03. Consolidated Edison Co. of New York, Inc. 4pp. 60656:111-60656:114.

9112300071 NRC info Notice 92-003, "Remote Trip Function Failures in GE F-Frame Molded-Case Circuit Breakers."
ROSSI,C.E. Division of Operational Events Assessment (Post 870411). 92/01/06. Consolidated Edison Co. of New York, Inc. 6pp. 60656:115-60656:120.

9201020171 NRC info Notice 92-005, "Potential Coil Insulation Breakdown in ABB RXMH2 Relays."
ROSSI,C.E. Division of Operational Events Assessment (Post 870411). 92/01/08. Consolidated Edison Co. of New York, Inc. 6pp. 60514:003-60514:008.

9201080305 NRC info Notice 92-006, "Reliability of ATWS Mitigation Sys & Other NRC Required Equipment not Controlled by Part 75."
ROSSI,C.E. Division of Operational Events Assessment (Post 870411). 92/01/15. Consolidated Edison Co. of New York, Inc. 4pp. 60486:077-60486:080.

9202040464 Responds to NRC 911224 ltr re violation noted in insp Rept 50-334/91-23.Corrective actions:CG levels stabilized & AFW pump secured & procedure step to start main feedwater pump will be evaluated.
SIEBER,J.D. Duquesne Light Co. 92/01/21. Document Control Branch (Document Control Desk). 3pp. 60525:354-60525:356.

9201160195 NRC info Notice 92-008, "Revised Protective Action Guidance for Nuclear Incidents."
CUNNINGHAM,R.E. Division of Industrial & Medical Nuclear Safety (Post 870729). 92/01/23. Consolidated Edison Co. of New York, Inc. 7pp. 60680:256-60680:262.

9202040462 Responds to NRC 900207 ltr re violations noted in insp Repts 50-334/89-25 & 50-412/89-23.Corrective actions:util plans to install in CR separate QA Category 1 recorder for each SG wide range level,per Reg Guide 1.97.
SIEBER,J.D. Duquesne Light Co. 92/01/24. Document Control Branch (Document Control Desk). 5pp. 60542:283-60542:287.

9202040055 Forwards safety insp repts 50-334/92-03 & 50-412/92-02 on 920106-10.No violations noted.
JOYNER,J.H. Region 1 (Post 820201). 92/01/28. SIEBER,J.D. Duquesne Light Co. 4pp. 60448:141-60448:154.

–9202040062 Safety insp repts 50-334/92-03 & 50-412/92-02 on 920106-10. No violations noted.Major areas inspected:staffing & organization changes,audits,outage preparations,ALARA & dosimetry program implementation.
NOGGLE,J. PASCIAK,W. Region 1 (Post 820201). 92/01/27. 10pp. 60448:145-60448:154.

9201280345 NRC info Notice 92-010, "Brachytherapy Incidents Involving Ir-192 Wire Used in Endobronchial Treatments."
CUNNINGHAM,R.E. Division of Industrial & Medical Nuclear Safety (Post 870729). 92/01/31. Consolidated Edison Co. of New York, Inc. 4pp. 60656:121-60656:124.

9202180041 Forwards safety insp repts 50-334/91-26 & 50-412/91-25 on 911201-920104.No violations noted.
WENZINGER,E.C. Region 1 (Post 820201). 92/02/03. SIEBER,J.D. Duquesne Light Co. 3pp. 60578:284-60578:297.

–9202180047 Insp repts 50-334/91-26 & 50-412/91-25 on 911201-920104.No violations noted.Major areas inspected:plant operations, radiological protection,surveillance & maint,emergency preparedness,security,engineering & technical support.
RULAND,W. Region 1 (Post 820201). 92/02/03. 11pp. 60578:287-60578:297.

9201310062 NRC info Notice 92-011, "Soil & Water Contamination at Fuel Cycle Facilities."
CUNNINGHAM,R.E. Division of Industrial & Medical Nuclear Safety (Post 870729). 92/02/05. Consolidated Edison Co. of New York, Inc. 4pp. 60716:212-60716:215.

9202040079 NRC info Notice 92-012, "Effects of Cable Leakage Currents on Instrument Settings & Indications."
ROSSI,C.E. Division of Operational Events Assessment (Post 870411). 92/02/10. Consolidated Edison Co. of New York, Inc. 4pp. 60656:125-60656:128.

9202120189 Accepts 910730 response to 910628 NRC Bulletin 89-001, Suppl 2, "Failure of Westinghouse Steam Generator Mechanical Plugs."
DE AGAZIO,A.W. Project Directorate I-4. 92/02/10. SIEBER,J.D. Duquesne Light Co. 2pp. 60556:115-60556:116.

9202210009 Ack receipt of 920121 ltr informing NRC of steps taken to correct violations noted in insp repts 50-334/91-23 & 50-412/91-23.
WENZINGER,E.C. Region 1 (Post 820201). 92/02/10. SIEBER,J.D. Duquesne Light Co. 2pp. 60616:056-60616:060.

R. Periodic operating reports & related correspondence

9202250372 "Annual Report of Number of Personnel Receiving Greater Than 100 Mrem & Associated Exposure by Work Function at Beaver Valley Power Station for Calendar Year 1991." W/920212 ltr.
SIEBER,J.D. Duquesne Light Co. 91/12/31. 3pp. 60749:170-60749:172.

9201[illegible]291 "Personnel Whole Body Exposures for CY91." W/920212 ltr.
SIEBER,J.D. Duquesne Light Co. 91/12/31. 2pp. 60779:082-60779:083.

9202110252 Forwards monthly operating repts for Jan 1992 for Beaver Valley Power Station Units 1 & 2 & revised monthly operating rept for Dec 1991.
SIEBER,J.D. Duquesne Light Co. 92/02/07. Document Control Branch (Document Control Desk). 1p. 60575:218-60575:227.

–9202110257 Monthly operating repts for Jan 1992 for Beaver Valley Power Station Units 1 & 2.
JONES,D.T. Duquesne Light Co. 92/01/31. 8pp. 60575:219-60575:226.

–9202110260 Revised monthly operating rept for Dec 1991 for Beaver Power Station Unit 1.
JONES,D.T. Duquesne Light Co. 91/12/31. 1p. 60575:227-60575:227.

S. Reportable occurrences, LERs & related correspondence

9202100284 LER 92-001-00:on 911206,operations personnel noted that procedure only required timing valve to open position.Caused by procedural deficiencies.Series isolation valve for involved valves verified.W/920206 ltr.
NOONAN,T.P. Duquesne Light Co. 92/02/06. 8pp. 60580:326-60580:335.

DOCKET 50-335 ST. LUCIE PLANT, UNIT 1

F. Security, medical, emergency & fire protection plans

9201280001 Ack receipt of 920108 ltr transmitting Rev 13 to training & qualification plan.Changes consistent w/provisions of 10CFR50.54(p) & acceptable for inclusion into plan.
COLLINS,D.M. Region 2 (Post 820201). 92/01/23. GOLDBERG,J.H. Florida Power & Light Co. 3pp. 60417:210-60417:212.

9202040343 EPIPs including Rev 51 to 3100023E,Rev 20 to 3100024E & Rev 19 to HP-90.W/920127 ltr.
SAGER,D.A. Florida Power & Light Co. 92/01/27. 7pp. 60525:278-60525:352.

H. General correspondence

9202110241 Comments on draft Rev 1 to NUREG-1022, "Event Reporting Sys - 10CFR50.72 & 50.73:Clarification of NRC Sys & Guidelines for Reporting."
BOHLKE,W.H. Florida Power & Light Co. 92/01/30. MEYER,D.L. Regulatory Publications Branch. 2pp. 60517:248-60517:249.

9202100077 Comment endorsing NUMARC comments & recommendations re compatibility of agreement states w/NRC regulatory programs.
BOHLKE,W.H. Florida Power & Light Co. 92/02/03. CHILK,S.J. Office of the Secretary of the Commission. 1p. 60507:086-60507:086.

P. Operating license stage documents & correspondence

9202040127 Clarifies assessment of fees for reviews of repts re development of new STS.Applications for license amends & other NRC approvals involved w/implementation of new STS will be processed like other licensing actions.
SOROGGINS,R.M. Office of the Controller (Post 890205). 92/01/15. BEARD,F.M. Florida Power Corp. (subs of Florida Prog ase Corp.). 4pp. 60470:165-60470:168.

9202200090 Notification of rescheduled 920227 meeting w/util in Rockville,MD to discuss seismic qualification of equipment at plants.
NORRIS,J.A. AULUCK,R. Project Directorate II-2. 92/01/15. BERKOW,H.N. Project Directorate II-2. 3pp. 60620:250-60620:252.

9202140293 Discusses 920109 meeting w/util in Atlanta,GA to allow util to make presentation on status of engineering initiatives within util & to discuss lessons learned during recent facility dual unit outage.
REYES,L.A. Region 2 (Post 820201). 92/01/27. GOLDBERG,J.H. Florida Power & Light Co. 18pp. 60572:267-60572:304.

9202140151 Forwards Region II organization chart identifying managers & staff associated w/insp & regulation of plants.
EBNETER,S.D. Region 2 (Post 820201). 92/01/29. GOLDBERG,J.H. Florida Power & Light Co. 7pp. 60571:240-60571:246.

9202100193 Forwards results of NRC spiked sample for activity ref date of 911010,as part of confirmatory measurements program.
SAGER,D.A. Florida Power & Light Co. 92/01/31. Document Control Branch (Document Control Desk). 2pp. 60560:185-60560:186.

9202240053 Confirms 920115 telcon between L McLaughlin of util & K Landis of util re 920203 meeting in Atlanta,GA for util to make self assessment presentation for plant.Proposed agenda encl.
REYES,L.A. Region 2 (Post 820201). 92/01/31. GOLDBERG,J.H. Florida Power & Light Co. 4pp. 60654:158-60654:161.

9202100228 Summary of 920129 meeting w/util in Rockville,MD re status of all active licensing issues.
NORRIS,J.A. Project Directorate II-2. 92/02/03. Project Directorate II-2. 3pp. 60518:033-60518:035.

9201300217 Suppl 1 to Generic Ltr 88-01 to all licensees of operating BWRs & holders of const permits for BWRs providing acceptable alternatives to NRC position on IGSCC in BWR austenitic stainless steel piping.
PARTLOW,J.G. Associate Director for Projects (Post 870411). 92/02/04. Consolidated Edison Co. of New York, Inc. 7pp. 60838:226-60838:234.

9202060413 Notification of 920227 meeting w/util in Rockville,MD to discuss status of various licensing issues.
NORRIS,J.A. AULUCK,R. Project Directorate II-2. 92/02/04. BERKOW,H.N. Project Directorate II-2. 4pp. 60494:321-60494:324.

9202110356 Requests that util send ltr confirming that procedures meet requirements of generic ltr 91-11, "Resolution of Generic Issues 48, 'LCOs for Class 1E Vital...' & 49, 'Interlocks & LCOs...Breakers,' per 920128 response.
NORRIS,J.A. Project Directorate II-2. 92/02/07. GOLDBERG,J.H. Florida Power & Light Co. 2pp. 60538:056-60538:057.

9202260188 Forwards summary of significant issues associated w/Section 3.8 comments,per 920204 meeting.Requests that meeting be arranged to discuss issues.
GRIMES,C.I. Technical Specifications Branch. 92/02/07. BOSH,L. Westinghouse Electric Corp. WUNDERLY,B. Florida Power & Light Co. 6pp. 60705:280-60705:285.

9202130072 Submits schedule for upgrade of wide range SG level instruments,as recommended in NRC 911112 ltr,per Reg Guide 1.97.
SAGER,D.A. Florida Power & Light Co. 92/02/10. Document Control Branch (Document Control Desk). 2pp. 60679:052-60679:053.

9202180205 Advises that update schedules provided in 911112 ltr re reg guide 1.97 concerning util mod to wide range steam generator water level instrument,acceptable.
NORRIS,J.A. Project Directorate II-2. 92/02/12. GOLDBERG,J.H. Florida Power & Light Co. 7pp. 60585:290-60585:261.

9202280015 Forwards safety evaluation & notice of denial concluding that surveillance to assure conformance to TS MTC limit of greater significance than potential safety sys challenge from dropped CEAs.
BERKOW,H.N. Project Directorate II-2. 92/02/19. GOLDBERG,J.H. Florida Power & Light Co. 3pp. 60726:282-60726:293.

→9202280020 Notice of denial of util request for amends to licenses DPR-67 & NPF-16 to revise certain surveillance requirements re MTC.NRC concludes that util request cannot be granted. Util notified of decision on 920219.
BERKOW,H.N. Project Directorate II-2. 92/02/19. 2pp. 60726:285-60726:286.

→9202280035 SER denying util 871222 request for change to TS,modifying requirement to perform MTC test near end of cycle.
* Office of Nuclear Reactor Regulation, Director (Post 870411). 92/02/19. 8pp. 60726:287-60726:293.

9202280127 Informs that procedure changes identified in 920128 response to recommendations in Generic Ltr 91-11 completed.
SAGER,D.A. Florida Power & Light Co. 92/02/21. Document Control Branch (Document Control Desk). 1p. 60786:355-60786:355.

9202280046 Forwards amends 113 & 54 to licenses DPR-67 & NPF-16 & safety evaluation.Amends remove schedule for withdrawal of reactor vessel matl specimens from TS.
NORRIS,J.A. Project Directorate II-2. 92/02/26. GOLDBERG,J.H. Florida Power & Light Co. 3pp. 60726:247-60726:273.

→9202280055 Amends 113 & 54 to licenses DPR-67 & NPF-16,respectivley, removing schedule for withdrawal of reactor vessel matl specimens from TS.
BERKOW,H.N. Project Directorate II-2. 92/02/25. 19pp. 60726:250-60726:270.

→9202280060 Safety evaluation supporting amends 113 & 54 to licenses DPR-67 & NPF-16,respectively.
* Office of Nuclear Reactor Regulation, Director (Post 870411). 92/02/25. 3pp. 60726:271-60726:273.

G. Inspection reports, IE Bulletins & correspondence

9112200262 NRC Info Notice 91-087, "Hydrogen Embrittlement of Ravchem Cryofit Couplings."
ROSSI,C.E. Division of Operational Events Assessment (Post 870411). 91/12/27. Consolidated Edison Co. of New York, Inc. 4pp. 60656:107-60656:110.

9112270125 NRC Info Notice 92-001, "Cable Damage Caused by Inadequate Cable Installation Procedures & Controls."
ROSSI,C.E. Division of Operational Events Assessment (Post 870411). 92/01/03. Consolidated Edison Co. of New York, Inc. 4pp. 60656:111-60656:114.

9112300071 NRC Info Notice 92-003, "Remote Trip Function Failures in GE F-Frame Molded-Case Circuit Breakers."
ROSSI,C.E. Division of Operational Events Assessment (Post 870411). 92/01/06. Consolidated Edison Co. of New York, Inc. 6pp. 60656:115-60656:120.

9201020171 NRC Info Notice 92-005, "Potential Coil Insulation Breakdown in ABB RXMH2 Relays."
ROSSI,C.E. Division of Operational Events Assessment (Post 870411). 92/01/08. Consolidated Edison Co. of New York, Inc. 6pp. 60514:003-60514:008.

9201080305 NRC Info Notice 92-006, "Reliability of ATWS Mitigation Sys & Other NRC Required Equipment not Controlled by Plant TS."
ROSSI,C.E. Division of Operational Events Assessment (Post 870411). 92/01/15. Consolidated Edison Co. of New York, Inc. 4pp. 60486:077-60486:080.

9202140173 Forwards corrected cover ltr to insp rpts 50-369/91-26 & 50-370/91-26 issued 920114 due to administrative error.Rept numbers should have been 50-335/91-26 & 50-389/91-26.
COLLINS,D.M. Region 2 (Post 820201). 92/01/16. GOLDBERG,J.H. Florida Power & Light Co. 3pp. 60572:044-60572:047.

9202140180 Forwards insp rpts 50-335/91-22 & 50-389/91-22 on 911105-1223 & notice of violation.
SINKULE,M.V. Region 2 (Post 820201). 92/01/22. GOLDBERG,J.H. Florida Power & Light Co. 4pp. 60571:306-60571:341.

→9202140166 Notice of violation from insp on 911105-1223.Violations noted:while fuel movement in progress,licensee failed to implement administrative procedure 0010432 w/o senior reactor operator permission.
SINKULE,M.V. Region 2 (Post 820201). 92/01/22. 3pp. 60571:310-60571:312.

→9202140174 Insp rpts 50-335/91-22 & 50-389/91-22 on 911105-1223. Violations noted:Major areas inspected:plant operations review,maint & plant outage observations,surveillance observations & refueling activities.
ELROD,S.A., SCOTT,M.A., MOORE,L.R. Region 2 (Post 820201). 92/01/22. 29pp. 60571:313-60571:341.

9201160195 NRC Info Notice 92-008, "Revised Protective Action Guidance for Nuclear Incidents."
CUNNINGHAM,R.E. Division of Industrial & Medical Nuclear Safety (Post 870729). 92/01/23. Consolidated Edison Co. of New York, Inc. 7pp. 60680:256-60680:262.

9202140151 Forwards Region II organization chart identifying managers & staff associated w/insp & regulation of plants.
EBNETER,S.D. Region 2 (Post 820201). 92/01/29. GOLDBERG,J.H. Florida Power & Light Co. 7pp. 60571:240-60571:246.

9201280345 NRC Info Notice 92-010, "Brachytherapy Incidents Involving Ir-192 Wire Used in Endobronchial Treatments."
CUNNINGHAM,R.E. Division of Industrial & Medical Nuclear Safety (Post 870729). 92/01/31. Consolidated Edison Co. of New York, Inc. 4pp. 60656:121-60656:124.

9201310062 NRC Info Notice 92-011, "Soil & Water Contamination at Fuel Cycle Facilities."
CUNNINGHAM,R.E. Division of Industrial & Medical Nuclear Safety (Post 870729). 92/02/05. Consolidated Edison Co. of New York, Inc. 4pp. 60716:212-60716:215.

9202040079 NRC Info Notice 92-012, "Effects of Cable Leakage Currents on Instrument Settings & Indications."
ROSSI,C.E. Division of Operational Events Assessment (Post 870411). 92/02/10. Consolidated Edison Co. of New York, Inc. 4pp. 60656:125-60656:128.

9202180192 Responds to NRC 920211 ltr re violations noted in insp rept 50-335/91-24 on 920210.Corrective actions:Radographic Rect Form was revised to clarify info required & film for five welds were remarked.
GOLDBERG,J.H. Florida Power & Light Co. 92/02/11. Document Control Branch (Document Control Desk). 3pp. 60526:288-60526:290.

9202190116 Responds to NRC 920214 ltr re violations noted in insp rept 50-335/91-18 & 50-389/91-18.Corrective actions:complete testing for Unit 1 within 60 days of start up from Cycle 13 refueling outage scheduled for Fall 1994.
GOLDBERG,J.H. Florida Power & Light Co. 92/02/14. Document Control Branch (Document Control Desk). 2pp. 60667:076-60667:077.

9202170013 Responds to NRC 920219 ltr re violations noted in insp repts 50-335/91-22 & [illegible] 91-22.Corrective actions:containment integrity was established & foreman crew were counseled on need for strict adherence to procedures.
GOLDBERG,J.H. Florida Power & Light Co. 92/02/19. Document Control Branch (Document Control Desk). 5pp. 60778:351-60778:355.

R. Periodic operating reports & related correspondence

9202240367 Monthly operating repts for Jan 1992 for St Lucie Units 1 & 2.W/920218 ltr.
BREEN,J.J., SAGER,D.A. Florida Power & Light Co. 92/01/31. 9pp. 60716:095-60716:103.

S. Reportable occurrences, LERs & related correspondence

9202240396 LER 92-001-00:on 920117,fuel handling bldg ventilation stack radiation monitor not in svc during routine check.Caused by personnel oversight.Event reviewed w/chemistry personnel.W/ 920218 ltr.
SNYDER,M.J., SAGER,D.A. Florida Power & Light Co. 92/02/18. 5pp. 60735:205-60735:209.

V. Operator Examinations

9202050026 Informs of arrangements made for administration of licensing exams at plant.Exam preparatory mtg will be scheduled for wk of 920330.Written & operating exams scheduled for wk of [illegible]27. Info re ret matl requirements & rules & guidelines encl.
PEEBLES,T.A. Reg [illegible] (Post 820201). 92/01/23. GOLDBERG,J.H. Florida Power & Light Co. 11pp. 60[illegible]2-60466:132.

9202250127 Informs [illegible] FPL has shipped Licensed Operator Examination reference materials.
SAGER,D.A. Florida Power & Light Co. 92/02/10. PEEBLES Region 2 (Post 820201). 1p. 60738:201-60738:201.

DOCKET 50-336 MILLSTONE NUCLEAR POWER STATION, UNIT 2

F. Security, medical, emergency & fire protection plans

9202260422 Partial response to FOIA request for documents re allegations concerning Millstone & Haddam Neck.App D & portions of App E documents encl & placed in PDR.Portion of App E document withheld (ref FOIA Exemptions 6 & 7).
GRIMSLEY,D. Division of Freedom of Information & Publications Services (Post 890205). 91/06/07. GUILD,D.C. Winston & Strawn. 7pp. 60709:222-60709:330.

→9202260432 Informs that Region I recently contacted by former security force employee who identified several matters re security & safety at plant.Evaluation of allegations requested within 30 days of ltr date.
BETTENHAUSEN,L. Region 1 (Post 820201). 88/09/19. MROCZKA,E.J. Northeast Nuclear Energy Co. (subs. of Northeast Utilities). 4pp. 60709:271-60709:274.

9202180001 Forwards emergency preparedness insp repts 50-245/92-07, 50-336/92-07 & 50-423/92-07 on 920127-31.Violations noted but not cited.Several instances of inability to properly classify fast breaking emergency scenarios identified.
KNAPP,M.R. Region 1 (Post 820201). 92/01/06. OPEKA,J.F. Northeast Nuclear Energy Co. (subs. of Northeast Utilities). 4pp. 60578:155-60578:164.

→9202180003 Emergency preparedness insp repts 50-245/92-07,50-336/92-07 & 50-423/92-07 on 920127-31.Several instances of inability to properly classify fast-breaking emergency scenarios noted.Major areas inspected:emergency facilities & supplies.
CONKLIN,C. Region 1 (Post 820201). 92/02/05. 6pp. 60578:159-60578:164.

9202190157 Revised Corporate Organization for Nuclear Incidents (CONI) Procedures,including Rev 8 to CONI-4.09,Rev 16 to CONI 4.10, Rev 19 to CONI 5.01 & Rev 7 to CONI-6.01.
ROGERS,R.C. Northeast Utilities. 92/02/07. 79pp. 60678:176-60678:254.

9202210055 Forwards safety insp repts 50-245/92-06,50-336/92-06 & 50-423/92-06 on 920113-17 & notice of violation.
JOYNER,J.H. Region 1 (Post 820201). 92/02/07. OPEKA,J.F. Northeast Nuclear Energy Co. (subs. of Northeast Utilities). 4pp. 60617:023-60617:034.

→9202210066 Insp repts 50-245/92-06,50-336/92-06 & 50-423/92-06 on 920113-17.Violations noted:Major areas inspected:mgt controls,audits,QA/QC of lab measurements,surveillance procedures & meteorological monitoring program.
PELUSO,L.A. Region 1 (Post 820201). 92/02/04. 7pp. 60617:026-60617:034.

9202210324 Rev 141 to 4000 series EPIP index & Rev 112 to 4000 series EPIP forms index.
* Northeast Nuclear Energy Co. (subs. of Northeast Utilities). 92/02/10. 20pp. 60727:209-60727:228.

9202270124 Revised EPIPs,including Rev 9 to EPIP 4001,Rev 1 to EPIP 4001A,Rev 7 to EPIP 4002,Rev 8 to EPIP-4003,Rev 3 to EPIP 4004,Rev 6 to EPIP 4005,Rev 9 to EPIP 4006,Rev 9 to EPIP 4007,Rev 9 to EPIP 4008 & Rev 3 to EPIP 4009.
SCACE,S.E. Northeast Nuclear Energy Co. (subs. of Northeast Utilities). 92/02/12. 67pp. 60737:137-60737:203.

9202260111 Forwards insp repts 50-245/92-09,50-336/92-09 & 50-423/92-09 on 920203-07.No violations noted.
JOYNER,J.H. Region 1 (Post 820201). 92/02/20. OPEKA,J.F. Northeast Nuclear Energy Co. (subs. of Northeast Utilities). 4pp. 60786:252-60786:255.

9202260116 Insp repts 50-245/92-09,50-336/92-09 & 50-423/92-09 on 920204-07.No violations noted.Major areas inspected:followup of security & fitness-for-duty items,mgt support,security program plans & audits & protected & vital area bar. [illegible]
Region 1 (Post 820201). 92/02/20. 10pp. 60786:256-60786:265.

H. General correspondence

9201280316 Responds to 911127 ltr requesting that NRC comment upon safety complaints filed re plant operations.Staff has not concluded that facts in case represent immediate health & safety concern.Final SALP rept encl W/o encl.
TAYLOR,J.M. Dir. of the Executive Director for Operations. 92/01/16. DODD,C.J. Senate. 5pp. 60718:015-60718:016.

9201280341 Requests comments re safety complaints filed by DW Decloire & T C Sullivan,who were fired from jobs at nuclear complex,to unwillingness to work out differences w/mgt over safety procedures at complex.Constituents seeking reinstatement.
DODD,C.J. Senate. 91/11/27. SELIN,I. Commissioners (Post 750119). 1p. 60718:018-60718:018.

9202050159 Comment opposing draft NUREG-1022,Rev 1, "Event Reporting Sys,10CFR50.72 & 50.73,Clarification of NRC Sys & Guidelines for Reporting."
REYNOLDS,N.C. Winston & Strawn. * Northeast Nuclear Energy Co. (subs. of Northeast Utilities). * Public Service Electric & Gas Co. of New Jersey. 92/01/31. MEYER,D.L. Regulatory Publications Branch. 22pp. 60468:337-60468:358.

9202100031 Comments on draft Rev 1 to NUREG-1022, "Event Reporting Sys, 10CFR50.72 & 50.73,Clarification of NRC Sys & Guidelines for Reporting."
OPEKA,J.F. Connecticut Yankee Atomic Power Co. 92/01/31. MEYER,D.L. Regulatory Publications Branch. 3pp. 60506:088-60506:090.

9202200051 Comment on draft reg guide task DG-8008, "Planned Special Exercises."
SEARS,C.F. Connecticut Yankee Atomic Power Co. 92/02/13. Regulatory Publications Branch. 2pp. 60610:169-60610:170.

9202200116 Informs of mgt succession plan announced on 920129 & changes in nuclear organization,effective 920301.Encl reflects changes & should be used by Region 1 & NRR in place of distribution lists provided in 910918 ltr.
OPEKA,J.F. Connecticut Yankee Atomic Power Co. OPEKA,J.F. Northeast Nuclear Energy Co. (subs. of Northeast Utilities). OPEKA,J.F. Northeast Utilities. 92/02/14. Document Control Branch (Document Control Desk). 11pp. 60667:314-60667:324.

P. Operating license stage documents & correspondence

9202260422 Partial response to FOIA request for documents re allegations concerning Millstone & Haddam Neck.App D & portions of App E documents encl & placed in PDR.Portion of App E document withheld (ref FOIA Exemptions 6 & 7).
GRIMSLEY,D. Division of Freedom of Information & Publications Services (Post 890205). 91/08/07. GUILD,C.C. Winston & Strawn. 7pp. 60709:222-60709:390.

9202260437 Partially deleted ltr responding to 870612 & 0901 telcons re potential radiation exposure of individual at Unit 2.
MCCABE,E.C. Region 1 (Post 820201). 87/09/22. Yale-New Haven Hosp., New Haven, CT. 2pp. 60709:283-60709:284.

9202260446 Partially deleted ltr re potential radiation exposure of individual to asbestos.Util informed NRC that last asbestos at Unit 2 had been removed in 1986.Alleger never contacted NRC to provide more info.Allegation unsubstantiate
MCCABE,E.C. NRC - No Detailed Affiliation Given. 87/10/22. Yale-New [illegible] Hosp., New Haven, CT. 1p. 60709:285-60709:285.

9202260457 Partially deleted ltr responding to 870929 telcon re recipient being denied access to facility.No deviation from licensee procedures identified.No NRC action planned.
MCCABE,E.C. NRC - No Detailed Affiliation Given. 87/10/21. Affiliation Not Assigned. 9pp. 60709:289-60709:297.

9202260459 Partially deleted memo discussing Allegation RI-87-A-0137 update.List addl allegations received during telcon.
MCCABE,E. NRC - No Detailed Affiliation Given. 87/12/02. SHROPSHIRE,A. NRC - No Detailed Affiliation Given. 2pp. 60709:298-60709:299.

9202260463 Partially deleted memo discussing update of Allegation RI-87-A-0137 re correct door number.
CONNER,E. NRC - No Detailed Affiliation Given. 87/12/03. SHROPSHIRE,A. NRC - No Detailed Affiliation Given. 1p. 60709:300-60709:300.

9202260470 Partially deleted ltr addressing recipient concern during 871103 telcon re individuals leaving site w/security badges. Licensee unable to confirm that incident occurred as recipient stated.
MCCABE,E.C. Region 1 (Post 820201). 88/05/25. Affiliation Not Assigned. 8pp. 60709:302-60709:309.

9202110342 Forwards proprietary "Allegations Root Cause Task Group" final rept.Rept withheld (ref 10CFR2.790).
MROCZKA,E.J. Connecticut Yankee Atomic Power Co. MROCZKA,E.J. Northeast Nuclear Energy Co. (subs. of Northeast Utilities). MROCZKA,E.J. Northeast Utilities. 91/08/26. MARTIN,T.T. Region 1 (Post 820201). 4pp. 60677:015-60677:018.

9110020090 Forwards proprietary final performance task group rept. rept withheld (ref 10CFR2.790).
MROCZKA,E.J. Connecticut Yankee Atomic Power Co. MROCZKA,E.J. Northeast Nuclear Energy Co. (subs. of Northeast Utilities). MROCZKA,E.J. Northeast Utilities. 91/09/26. MARTIN,T.T. Region 1 (Post 820201). 5pp. 60612:001-60612:005.

9202110356 Forwards proprietary final rept of "Procedure Compliance Task Force" at Millstone Point Station.Rept withheld (ref 10CFR2.790).
MROCZKA,E.J. Connecticut Yankee Atomic Power Co. MROCZKA,E.J. Northeast Nuclear Energy Co. (subs. of Northeast Utilities). MROCZKA,E.J. Northeast Utilities. 91/10/03. MARTIN,T.T. Region 1 (Post 820201). 4pp. 60614:352-60614:355.

9202040061 Expresses gratitude for informing of results of reviews of concerns in encl table.Response acceptable.
WENZINGER,E. Region 1 (Post 820201). 91/11/06. OPEKA,J.F. Northeast Nuclear Energy Co. (subs. of Northeast Utilities). 3pp. 60448:203-60448:205.

9202040091 Informs that review of issues re employee concerns for allegation RI-91-A-0070 complete.Comments encl.
MROCZKA,E.J. Northeast Nuclear Energy Co. (subs. of Northeast Utilities). MROCZKA,E.J. Northeast Utilities. 91/09/27. HEHL,C.W. Region 1 (Post 820201). 4pp. 60448:206-60448:209.

9202040097 Informs that review of issues re employee concerns for allegation RI-91-A-0079 complete.Comments encl.
MROCZKA,E.J. Northeast Nuclear Energy Co. (subs. of Northeast Utilities). MROCZKA,E.J. Northeast Utilities. 91/09/27. HEHL,C.W. Region 1 (Post 820201). 17pp. 60448:210-60448:226.

9202040102 Informs that review of issues re employee concerns for allegation RI-91-A-0162 complete.Comments encl.
MROCZKA,E.J. Northeast Nuclear Energy Co. (subs. of Northeast Utilities). MROCZKA,E.J. Northeast Utilities. 91/09/09. HEHL,C.W. Region 1 (Post 820201). 3pp. 60448:227-60448:229.

9202040104 Informs that review of issues re employee concerns for allegation RI-91A-0163 complete.Comments encl.
MROCZKA,E.J. Northeast Nuclear Energy Co. (subs. of Northeast Utilities). MROCZKA,E.J. Northeast Utilities. 91/09/27. HEHL,C.W. Region 1 (Post 820201). 2pp. 60448:230-60448:231.

9202040107 Informs that review of issues re employee concerns for allegation RI-91-A-0166 complete.Comments encl.
MROCZKA,E.J. Northeast Nuclear Energy Co. (subs. of Northeast Utilities). MROCZKA,E.J. Northeast Utilities. 91/09/09. HEHL,C.W. Region 1 (Post 820201). 3pp. 60448:232-60448:234.

9202040108 Informs that review of issues re employee concerns for allegation RI-91-A-0166 complete.Comments encl.
MROCZKA,E.J. Northeast Nuclear Energy Co. (subs. of Northeast Utilities). 91/09/13. HEHL,C.W. Region 1 (Post 820201). 2pp. 60448:235-60448:236.

9202040110 Informs that review of issues re employee concerns for allegation RI-91-A-0170 complete.Comments encl.
MROCZKA,E.J. Northeast Nuclear Energy Co. (subs. of Northeast Utilities). MROCZKA,E.J. Northeast Utilities. 91/10/03. HEHL,C.W. Region 1 (Post 820201). 2pp. 60448:237-60448:238.

9202040113 Informs that review of issues re employee concerns for allegation RI-91-A-0171 complete.Comments encl.
MROCZKA,E.J. Northeast Nuclear Energy Co. (subs. of Northeast Utilities). MROCZKA,E.J. Northeast Utilities. 91/10/03. HEHL,C.W. Region 1 (Post 820201). 3pp. 60448:239-60448:241.

9202040118 Informs that review of issues re employee concerns for allegations RI-91-A-0172 & RI-91-A-0173 complete.Comments encl.
MROCZKA,E.J. Northeast Nuclear Energy Co. (subs. of Northeast Utilities). MROCZKA,E.J. Northeast Utilities. 91/09/13. HEHL,C.W. Region 1 (Post 820201). 4pp. 60448:242-60448:245.

9202040121 Informs that review of issues re employee concerns for allegation RI-91-A-0183 complete.Comments encl.
MROCZKA,E.J. Northeast Nuclear Energy Co. (subs. of Northeast Utilities). MROCZKA,E.J. Northeast Utilities. 91/09/30. HEHL,C.W. Region 1 (Post 820201). 4pp. 60448:246-60448:249.

9202040124 Informs that review of issues re facility activities for allegation RI-91-A-0210 complete.Comments encl.
MROCZKA,E.J. Northeast Nuclear Energy Co. (subs. of Northeast Utilities). MROCZKA,E.J. Northeast Utilities. 91/09/30. HEHL,C.W. Region 1 (Post 820201). 3pp. 60448:250-60448:252.

9202040129 Informs that review of issues re employee concerns for allegation RI-91-A-0229 complete.Comments encl.
MROCZKA,E.J. Northeast Nuclear Energy Co. (subs. of Northeast Utilities). MROCZKA,E.J. Northeast Utilities. 91/10/03. HEHL,C.W. Region 1 (Post 820201). 3pp. 60448:253-60448:255.

9202040038 Requests results of review & disposition of facility activities within 30 days.
HEHL,C.W. Region 1 (Post 820201). 91/11/19. OPEKA,J.F. Northeast Nuclear Energy Co. (subs. of Northeast Utilities). 2pp. 60448:112-60448:113.

9202040059 Requests results of review & disposition of facility activities (RI-91-A-0278) within 30 days.
HEHL,C.W. Region 1 (Post 820201). 91/11/19. OPEKA,J.F. Northeast Nuclear Energy Co. (subs. of Northeast Utilities). 2pp. 60448:155-60448:156.

9202040125 Requests results of review & disposition of facility activities (RI-91-A-0259) within 30 days.
HEHL,C.W. Region 1 (Post 820201). 91/11/19. OPEKA,J.F. Northeast Nuclear Energy Co. (subs. of Northeast Utilities). 2pp. 60448:269-60448:270.

9202040131 Requests results of review & disposition of facility activities (RI-91-A-0278) within 30 days.
HEHL,C.W. Region 1 (Post 820201). 91/11/19. OPEKA,J.F. Northeast Nuclear Energy Co. (subs. of Northeast Utilities). 2pp. 60448:272-60448:273.

9202130333 Advises that company would like NRC to proceed w/ consultation svcs re potential suitability of plant site & adjacent land for low-level radwaste disposal facility.
RYAN,D.L. Connecticut Hazardous Waste Management Service. 92/01/06. TOKAR,M. Low-Level Waste Management Branch (Post 901230). 1p. 60573:356-60573:356.

9202040006 Summary of 910903 & 1008 meetings w/util & members of Northeast Utilities (NU) in King of Prussia,PA re plans to implement performance improvements in four NU Nuclear Engineering & Operations Task Forces.W/list of attendees.
HEHL,C.W. Region 1 (Post 820201). 92/01/22. OPEKA,J.F. Northeast Nuclear Energy Co. (subs. of Northeast Utilities). 4pp. 60448:015-60448:018.

9202060496 Application for amend to License DPR-65,removing autoclosure interlock (ACI) from SDCS suction valves.Proposed removal consistent w/recommendations of Generic Ltr 88-17, "Loss of Decay Heat Removal".
OPEKA,J.F. Northeast Nuclear Energy Co. (subs. of Northeast Utilities). OPEKA,J.F. Northeast Utilities. 92/01/30. Document Control Branch (Document Control Desk). 9pp. 60524:347-60525:035.

--**9202060499** Proposed Tech Specs re removal of autoclosure interlock from SDCS suction valves.
* Northeast Nuclear Energy Co. (subs. of Northeast Utilities). 92/01/30. 2pp. 60524:356-60524:357.

--**9202060504** "SDC Auto-Closure Interlock Removal at Millstone Unit 2."
* Northeast Utilities Service Co. (subs. of Northeast Utilities). NUSCO 175. 91/12/31. 39pp. 60524:358-60525:035.

9202060342 Forwards responses to Generic Ltr 91-11, "Resolution of Generic Issues 48, 'LCOs for Class 1E Vital Instrument Buses & 49, 'Interlocks & LCOs for Class 1E Tie Breakers."
OPEKA,J.F. Northeast Nuclear Energy Co. (subs. of Northeast Utilities). OPEKA,J.F. Connecticut Yankee Atomic Power Co. OPEKA,J.F. Northeast Utilities. 92/01/31. Document Control Branch (Document Control Desk). 19pp. 60573:324-60573:342.

9202060519 Informs NRC that QAR of calculations used in SAR for shipment of steam generator subassemblies satisfactorily completed by Chem-Nuclear Sys.No rev to SAR necessary.
OPEKA,J.F. Northeast Nuclear Energy Co. (subs. of Northeast Utilities). OPEKA,J.F. Northeast Utilities. 92/01/31. Document Control Branch (Document Control Desk). 1p. 60549:305-60549:305.

--**9202100033** Application for amend to license DPR-65,revising TS tables 3.3-6 & 4.3-3 & Bases Section 3/4.3.3.1, deleting inference that spent RMs required for criticality monitoring.Exemption incorporated into license SNM-1335.
OPEKA,J.F. Northeast Nuclear Energy Co. (subs. of Northeast Utilities). OPEKA,J.F. Northeast Utilities. 92/01/31. Document Control Branch (Document Control Desk). 4pp. 60560:022-60560:029.

--**9202100039** Proposed tech specs incorporating changes on spent fuel pool area RMs in revised tables 3.3-6 & 4.3-3 & in Bases Section 3/4.3.3.1.
* Northeast Nuclear Energy Co. (subs. of Northeast Utilities). 92/01/31. 4pp. 60560:026-60560:029.

9202110303 Application for amend to License DPR-65,changing Tech Specs 3.7.8 & 4.7.8 re Generic Ltr 90-09, "Snubber Visual Insp Intervals."
OPEKA,J.F. Northeast Nuclear Energy Co. (subs. of Northeast Utilities). OPEKA,J.F. Northeast Utilities. 92/02/03. Document Control Branch (Document Control Desk). 5pp. 60574:263-60574:273.

--**9202110309** Proposed tech specs changes per Generic Ltr 90-09, "Snubber Visual Insp Intervals."
* Northeast Nuclear Energy Co. (subs. of Northeast Utilities). 92/02/03. 6pp. 60574:268-60574:273.

9201300217 Suppl 1 to Generic Ltr 88-01 to all licensees of operating BWRs & holders of const permits for BWRs providing acceptable alternatives to NRC position on IGSCC in BWR austenitic stainless steel piping.
PARTLOW,J.G. Associate Director for Projects (Post 870411). 92/02/04. Consolidated Edison Co. of New York, Inc. 7pp. 60638:226-60638:234.

9202110148 Withdraws 911216 request for relief from ASME Code Section XI weld requirements,based on 920109 discussions w/NRC. Machine gas tungsten-arc welding procedures qualified utilizing ASME Boiler & Pressure Vessel Code,Section XI.
OPEKA,J.F. Northeast Nuclear Energy Co. (subs. of Northeast Utilities). OPEKA,J.F. Northeast Utilities. 92/02/04. Document Control Branch (Document Control Desk). 1p. 60576:053-60576:053.

9202180297 Application for amend to license DPR-65,TS 4.6.1.2.a to allow second type A test to be conducted during May 1992 outage & add Surveillance Requirement 4.6.1.2.h allowing Unit 2 TS consistency w/Units 1 & 3.
OPEKA,J.F. Northeast Nuclear Energy Co. (subs. of Northeast Utilities). OPEKA,J.F. Northeast Utilities. 92/02/07. Document Control Branch (Document Control Desk). 3pp. 60617:322-60617:327.

--**9202180302** Proposed TS 4.6.1.2.a "Containment Leakage Surveillance Requirements" change to allow second type A test to be conducted in May 92 cycle 11 refueling outage.
* Northeast Nuclear Energy Co. (subs. of Northeast Utilities). 92/02/07. 3pp. 60617:325-60617:327.

9202100095 Undated rev 1 to notification of significant licensee mgt meeting 91-175 in King of Prussia,PA on 920130 to discuss engineering & technical support accomplishments & challenges.Meeting cancelled.
KELLY,E.W. Region 1 (Post 820201). 92/02/10. Region 1 (Post 820201). 3pp. 60507:180-60507:182.

9202180225 Ack receipt of 910926 forwarding info in response to 910429 issuance of generic ltr 91-06 requesting holders of operating licenses to submit written response to questionaire re generic issues A-30 & 128.
STOLZ,J.F. Project Directorate I-4. 92/02/12. OPEKA,J.F. Connecticut Yankee Atomic Power Co. OPEKA,J.F. Northeast Nuclear Energy Co. (subs. of Northeast Utilities). 3pp. 60585:252-60585:254.

9202210229 Forwards amend 153 to license DPR-65 & safety evaluation. Amend changes TS index & sections 3.1.3.6,3.9.18,3.9.20, & bases sections 3/4.9.17,3/4.18,3/4.9.19 & 3/4.9.20 to correct various editorial & typos.
VISSING,G.S. Project Directorate I-4. 92/02/14. OPEKA,J.F. Northeast Nuclear Energy Co. (subs. of Northeast Utilities). OPEKA,J.F. Connecticut Yankee Atomic Power Co. 2pp. 60664:269-60664:314.

--**9202210233** Amend 153 to license DPR-65,changing TS index & sections 3.1.3.6,3.9.18,3.9.20, & bases sections 3/4.9.17,3/4.9.18, 3/4.9.19 & 3/4.9.20 to correct various editorial & typos.
STOLZ,J.F. Project Directorate I-4. 92/02/14. 22pp. 60664:291-60664:312.

--**9202210376** Safety evaluation supporting amend 153 to license DPR-65.
VISSING,G.S. Office of Nuclear Reactor Regulation, Director (Post 870411). 92/02/14. 2pp. 60664:313-60664:314.

9202250232 Responds to request for withholding final repts of four self assessment task forces.
HEHL,C.W. Region 1 (Post 820201). 92/02/18. OPEKA,J.F. Northeast Nuclear Energy Co. (subs. of Northeast Utilities). 3pp. 60669:069-60669:071.

9202270159 Discusses acceptability guidelines concerning seismic evaluations for maint work.Guidelines consistent w/Bulletins 79-02 & 79-14 guidance.
VISSING,G.S. Project Directorate I-4. 92/02/20. OPEKA,J.F. Connecticut Yankee Atomic Power Co. 4pp. 60718:333-60718:336.

G. Inspection reports, IE Bulletins & correspondence

9202250422 Partial response to FOIA request for documents re allegations concerning Millstone & Haddam Neck.App D & portions of App E documents encl & placed in PDR.Portion of App E document withheld (ref FOIA Exemptions 6 & 7).
GRIMSLEY,D. Division of Freedom of Information & Publications Services (Post 890205). 91/08/07. GUILD,C.C. Winston & Strawn. 7pp. 60709:222-60709:330.

--**9202260473** Partially deleted ltr informing of NRC findings re recipient allegations concerning security matters at Unit 2. Forwards insp rept 50-336/89-03,documenting most recent insp conducted at facility.Item considered closed.
MCCABE,E.C. Region 1 (Post 820201). 89/03/27. Affiliation Not Assigned. 14pp. 60709:310-60709:330.

9202040139 Notification of significant licensee meeting 91-140 w/util on 911118 re exit meeting for augmented insp 50-336/91-81 on 911106 moisture separator reheater drain line failure.
BARKLEY,R.E. Region 1 (Post 820201). 91/11/13. Region 1 (Post 820201). 2pp. 60448:277-60448:278.

9112200262 NRC Info Notice 91-087, "Hydrogen Embrittlement of Rockwell Cryofit Couplings."
ROSSI,C.E. Division of Operational Events Assessment (Post 870411). 91/12/27. Consolidated Edison Co. of New York, Inc. 4pp. 60656:107-60656:110.

9112270125 NRC Info Notice 92-001, "Cable Damage Caused by Inadequate Cable Installation Procedures & Controls."
ROSSI,C.E. Division of Operational Events Assessment (Post 870411). 92/01/02. Consolidated Edison Co. of New York, Inc. 4pp. 60656:111-60656:114.

9112300071 NRC Info Notice 92-003, "Remote Trip Function Failures in GE F-Frame Molded-Case Circuit Breakers."
ROSSI,C.E. Division of Operational Events Assessment (Post 870411). 92/01/06. Consolidated Edison Co. of New York, Inc. 6pp. 60656:115-60656:120.

9201020171 NRC Info Notice 92-005, "Potential Coil Insulation Breakdown in ABB RXMH2 Relays."
ROSSI,C.E. Division of Operational Events Assessment (Post 870411). 92/01/08. Consolidated Edison Co. of New York, Inc. 6pp. 60514:003-60514:008.

9201080305 NRC Info Notice 92-006, "Reliability of ATWS Mitigation Sys & Other NRC Required Equipment not Controlled by Plant TS."
ROSSI,C.E. Division of Operational Events Assessment (Post 870411). 92/01/15. Consolidated Edison Co. of New York, Inc. 4pp. 60486:077-60486:080.

9201180195 NRC Info Notice 92-008, "Revised Protective Action Guidance for Nuclear Incidents."
CUNNINGHAM,R.E. Division of Industrial & Medical Nuclear Safety (Post 870729). 92/01/23. Consolidated Edison Co. of New York, Inc. 7pp. 60680:256-60680:262.

9202100089 Ack receipt of 920103 ltr informing NRC of steps taken to correct violations noted in insp rept 50-336/91-81.
DURR,J.T. Region 1 (Post 820201). 92/01/29. OPEKA,J.F. Northeast Nuclear Energy Co. (subs. of Northeast Utilities). 2pp. 60507:092-60507:127.

9201280345 NRC Info Notice 92-010, "Brachytherapy Incidents Involving Ir-192 Wire Used in Endobronchial Treatments."
CUNNINGHAM,R.E. Division of Industrial & Medical Nuclear Safety (Post 870729). 92/01/31. Consolidated Edison Co. of New York, Inc. 4pp. 60656:121-60656:124.

9202110303 Application to amend to License DPR-65,changing Tech Specs 3.7.8 & 4.7.8 re Generic Ltr 90-09, "Snubber Visual Insp Intervals."
OPEKA,J.F. Northeast Nuclear Energy Co. (subs. of Northeast Utilities). OPEKA,J.F. Northeast Utilities. 92/02/03. Document Control Branch (Document Control Desk). 5pp. 60574:263-60574:273.

--**9202110310** Proposed tech specs changes per Generic Ltr 90-09, "Snubber Visual Insp Intervals."
* Northeast Nuclear Energy Co. (subs. of Northeast Utilities). 92/02/03. 6pp. 60574:268-60574:273.

9202140211 Ack receipt of 911212 ltr informing NRC of steps taken to correct violations noted in insp rept 50-336/91-16.
DURR,J.P. Region 1 (Post 820201). 92/02/03. OPEKA,J.F. Northeast Nuclear Energy Co. (subs. of Northeast Utilities). 2pp. 60572:164-60572:168.

9201310062 NRC Info Notice 92-011, "Soil & Water Contamination at Fuel Cycle Facilities."
CUNNINGHAM,R.E. Division of Industrial & Medical Nuclear Safety (Post 870729). 92/02/05. Consolidated Edison Co. of New York, Inc. 4pp. 60716:212-60716:215.

9202180001 Forwards emergency preparedness insp repts 50-245/92-07, 50-336/92-07 & 50-423/92-07 on 920127-31.Violations noted but not cited.Several instances of inability to properly classify fast breaking emergency scenarios identified.
KNAPP,M.P. Region 1 (Post 820201). 92/02/06. OPEKA,J.F. Northeast Nuclear Energy Co. (subs. of Northeast Utilities). 4pp. 60578:155-60578:164.

--**9202180003** Emergency preparedness insp repts 50-245/92-07,50-336/92-07 & 50-423/92-07 on 920127-31.Several instances of inability to properly classify fast breaking emergency scenarios noted.Major areas inspected:emergency facilities & supplies.
CONKLIN,C., MCCABE,E. Region 1 (Post 820201). 92/02/05. 6pp. 60578:159-60578:164.

9202210055 Forwards safety insp repts 50-245/92-06,50-336/92-06, & 50-423/92-06 on 920113-17 & notice of violation.
JOYNER,J.H. Region 1 (Post 820201). 92/02/07. OPEKA,J.F. Northeast Nuclear Energy Co. (subs. of Northeast Utilities). 4pp. 60617:023-60617:034.

--**9202210061** Notice of violation from insp on 920113-17.Violations noted:as of 920117,Procedure RAB 3.2,"QOREMP",revs 11,12 (dtd Feb 1991) & 13 (dtd Apr 1991) not forwarded to nuclear plants record facility as required.
* Region 1 (Post 820201). 92/02/07. 1p. 60617:027-60617:027.

--**9202210068** Insp repts 50-245/92-06,50-336/92-06 & 50-423/92-06 on 920113-17.Violations noted:Major areas inspected:mgt controls,audits,QA/QC of lab measurements,surveillance procedures & meteorological monitoring program.
PELLISO,L.A., BORES,R.J. Region 1 (Post 820201). 92/02/04. 7pp. 60617:029-60617:034.

9202040079 NRC Info Notice 92-012, "Effects of Cable Leakage Currents on Instrument Settings & Indications."
ROSSI,C.E. Division of Operational Events Assessment (Post 870411). 92/02/10. Consolidated Edison Co. of New York, Inc. 4pp. 60656:125-60656:128.

9202190050 Discusses NRC insp 50-336/91-28 on 910929 & 11115 re enforcement discretion for main steam line break reanalysis.
MARTIN,T.T. Region 1 (Post 820201). 92/02/11. OPEKA,J.F. Northeast Nuclear Energy Co. (subs. of Northeast Utilities). 4pp. 60586:112-60586:115.

9202210081 Forwards safety insp repts 50-245/92-06,50-336/92-06 & 50-423/92-06 on 920203-07.No violations noted.
JOYNER,J.H. Region 1 (Post 820201). 92/02/12. OPEKA,J.F. Northeast Nuclear Energy Co. (subs. of Northeast Utilities). 2pp. 60617:106-60617:116.

--**9202210083** Insp repts 50-245/92-06,50-336/92-06 & 50-423/92-06 on 920203-07.No violations noted:Major areas inspected:mgt controls,audits,air cleaning sys,calibration of effluent/ process radiation monitoring sys & implementation.
PELLISO,L., JANG,J.C., BORES,R.J. Region 1 (Post 820201). 92/02/12. 7pp. 60617:110-60617:116.

9202270159 Discusses acceptability guidelines concerning seismic evaluations for maint work.Guidelines consistent w/Bulletins 79-02 & 79-14 guidance.
VISSING,G.S. Project Directorate I-4. 92/02/20. OPEKA,J.F. Connecticut Yankee Atomic Power Co. 4pp. 60718:333-60718:336.

9202270294 Forwards insp repts 50-245/92-02,50-336/92-02 & 50-423/92-02 on 920113-17.No violations noted.
BETTENHAUSEN,L. Region 1 (Post 820201). 92/02/20. OPEKA,J.F. Northeast Nuclear Energy Co. (subs. of Northeast Utilities). 2pp. 60779:069-60779:081.

--**9202270301** Insp repts 50-245/92-02,50-336/92-02 & 50-423/92-02 on 920113-17.No violations noted.Major areas inspected: licensee effectiveness in implementation of self-assessment program.
BLUMBERG,N., CAPHTON,D., BLUMBERG,N. Region 1 (Post 820201). 92/01/13. 11pp. 60779:071-60779:081.

9202280111 Forwards insp repts 50-245/92-09,50-336/92-09 & 50-423/92-09 on 920203-07.No violations noted.
JOYNER,J.H. Region 1 (Post 820201). 92/02/20. OPEKA,J.F. Northeast Nuclear Energy Co. (subs. of Northeast Utilities). 4pp. 60786:252-60786:265.

--**9202280116** Insp repts 50-245/92-09,50-336/92-09 & 50-423/92-09 on 920204-07.No violations noted.Major areas inspected:followup of security & fitness-for-duty items,mgt support,security program plans & audits & protected & vital area barriers.
* Region 1 (Post 820201). 92/02/20. 10pp. 60786:256-60786:265.

9202270473 Forwards SALP input.Assessment team identified weakness in procurement program & implementation.
NORRHOLM,L.T. Vendor Inspection Branch. 92/02/21. STOLTZ,J.F. Project Directorate I-4. 3pp. 60721:061-60721:063.

R. Periodic operating reports & related correspondence

9202110305 "Personnel Monitoring Report for 1991." W/920205 ltr.
SCACE,S.E. Northeast Nuclear Energy Co. (subs. of Northeast Utilities). SCACE,S.E. Northeast Utilities. 91/12/31. 2pp. 60570:173-60570:174.

9202140193 Monthly operating rept for Jan 1992 for Millstone Unit 2. W/920210 ltr.
NERON,G., SCACE,S.E. Northeast Nuclear Energy Co. (subs. of Northeast Utilities). SCACE,S.E. Northeast Utilities. 92/01/31. 5pp. 60620:140-60620:144.

S. Reportable occurrences, LERs & related correspondence

9202060105 LER 92-020-01:on 901204,service water surveillance missed. Caused by personnel error.Completed surveillance procedure 2612D-1 by verifying proper positioning of two valves in question.W/920128 ltr.
CRISCIONE,J. Northeast Nuclear Energy Co. (subs. of Northeast Utilities). SCACE,S.E. Northeast Utilities. 92/01/28. 3pp. 60558:308-60558:310.

DOCKET 50-338 NORTH ANNA POWER STATION, UNIT 1

F. Security, medical, emergency & fire protection plans

9202240219 Forwards emergency exercise manual for 1992 emergency exercise containing scenario & supporting info to be used to meet exercise scope & objectives.Encl withheld.
STEWART,W.L. Virginia Power (Virginia Electric & Power Co.). 91/11/15. RANKIN,W.H. Region 2 (Post 820201). 7pp. 60715:041-60715:042.

9202040111 Revised EPIPs,including rev 1 to CPIP-5.4 "Licensing Activation & Duties" & rev 1 to CPIP-5.5 "Chemistry Activation & Duties." W/920127 ltr.
STEWART,W.L. Virginia Power (Virginia Electric & Power Co.). 92/01/27. 7pp. 60491:098-60491:104.

9202030211 Rev 10 to EPIP 4.17, "Monitoring of Emergency Response Facilities." W/920129 ltr.
STEWART,W.L. Virginia Power (Virginia Electric & Power Co.). 92/01/29. 17pp. 60483:095-60483:111.

9202240088 Forwards insp repts 50-336/91-27 & 50-339/91-27 on 911208-920111.No violations or deviations noted.
SINKULE,M.V. Region 2 (Post 820201). 92/01/30. STEWART,W.L. Virginia Power (Virginia Electric & Power Co.). 3pp. 60654:282-60654:298.

--**9202240091** Insp repts 50-336/91-27 & 50-339/91-27 on 911208-920111.No violations noted.Major areas inspected:operations,maint, surveillances,fire protection,LER followup & action on previous insp findings.
LESSER,M.S., TAYLOR,D.R., FREDRICKSON,P. Region 2 (Post 820201). 92/01/30. 14pp. 60654:285-60654:298.

9202100279 Advises that mods have been made to several radiation monitor & meteorological inputs to emergency response data sys.Data Point Library ref file sheets & revised summaries for affected points encl.
STEWART,W.L. Virginia Power (Virginia Electric & Power Co.). 92/02/03. Document Control Branch (Document Control Desk). 40pp. 60580:244-60580:283.

9202270192 Forwards Rev 27 to physical security plan.Rev withheld (ref 10CFR73.21).
STEWART,W.L. Virginia Power (Virginia Electric & Power Co.). 92/02/21. Document Control Branch (Document Control Desk). 1p. 60751:359-60751:359.

K. Utility Final Safety Analysis Report (FSAR) & amends

9202210252 Rev 19 to updated FSAR for North Anna Power Station,Units 1 & 2.W/920213 ltr.
STEWART,W.L. Virginia Power (Virginia Electric & Power Co.). 92/02/13. 160pp. 60714:221-60714:360.

P. Operating license stage documents & correspondence

9202040137 Clarifies assessment of fees for reviews of repts re development of new STS.Applications for license amends & other NRC approvals involved w/implementation of new STS will be processed like other licensing actions.
SCROGGINS,R.H. Office of the Controller (Post 890205). 92/01/15. STEWART,W.L. Virginia Power (Virginia Electric & Power Co.). 4pp. 60470:156-60470:159.

9202030109 Application for amend to License NPF-4,modifying License Condition 2.D(1) re max power level to add footnote which states that max reactor power level shall be limited to 95% of rated thermal power.
STEWART,W.L. Virginia Power (Virginia Electric & Power Co.). 92/01/28. Document Control Branch (Document Control Desk). 3pp. 60473:147-60473:202.

--**9202030110** Proposed Tech Specs re max reactor thermal power level.
* Virginia Power (Virginia Electric & Power Co.). 92/01/28. 52pp. 60473:150-60473:202.

9202140305 Forwards organization chart of region II which identifies managers & staff associated w/insp & regulation of plants.
EBNETER,S.D. Region 2 (Post 820201). 92/01/29. STEWART,W.L. Virginia Power (Virginia Electric & Power Co.). 6pp. 60572:314-60572:319.

9202060060 Responds to Generic Ltr 91-11, "Resolution of Generic Issues 48, 'LCOs for Class 1E Vital Instrument Buses' & 49, 'Interlocks & LCOs for Class 1E Tie Breakers.'" Both plants have necessary controls.
STEWART,W.L. Virginia Power (Virginia Electric & Power Co.). 92/01/31. Document Control Branch (Document Control Desk). 3pp. 60545:064-60545:066.

9202060594 Forwards "Notice of Consideration of Issuance of Amend to Facility Operating License,Proposed NSHC Determination & Opportunity for Hearing," re ltr 920128 amend request re limiting max reactor power to 95% thermal power.
ENGLE,L.B. Project Directorate II-2. 92/01/31. STEWART,W.L. Virginia Power (Virginia Electric & Power Co.). 2pp. 60512:232-60512:242.

--**9202060596** Notice of consideration of issuance of amend to license NPF-4 & proposed NSHC determination & opportunity for hearing.Amend revises facility license by limiting max reactor power to 95% of rated thermal power.
ENGLE,L.B. Project Directorate II-2. 92/01/31. 8pp. 60512:234-60512:242.

9202100110 Forwards suppl info re [illegible] TS change for reduced minimum RCS flow rate limit.
STEWART,W.L. Virginia Power (Virginia Electric & Power Co.). 92/01/31. Document Control Branch (Document Control Desk). 2pp. 60558:061-60558:065.

9201300217 Suppl 1 to Generic Ltr 88-01 to all licensees of operating BWRs & holders of const permits for BWRs providing acceptable alternatives to NRC position on IGSCC in BWR austenitic stainless steel piping.
PARTLOW,J.G. Associate Director for Projects (Post 870411). 92/02/04. Consolidated Edison Co. of New York, Inc. 7pp. 60838:228-60838:234.

9202110314 Notification of 920207 meeting w/util in Rockville,MD to discuss amend for reduced min RCS flow rate due to increase in number of SG tubes plugged.
ENGLE,L. Project Directorate II-2. 92/02/07. BERKOW,H.N. Project Directorate II-2. 2pp. 60537:220-60537:221.

9202120337 Notes of 920210 meeting w/util in Rockville,MD to discuss amend for reduced minimum reactor coolant sys flow rate to increase number of SG tubes plugged.
ENGLE,L. Project Directorate II-2. 92/02/10. MURLEY,T., MIRAGLIA,F., RUSSELL,W. NRC - No Detailed Affiliation Given. 4pp. 60565:281-60565:284.

9202140188 Suppl to 920108 application for amend to License NPF-4, changing TS to allow reduction in min measured RCS flow to accomodate interim sys effects associated w/extended SG tube plugging.
STEWART,W.L. Virginia Power (Virginia Electric & Power Co.). 92/02/10. Document Control Branch (Document Control Desk). 3pp. 60590:311-60590:363.

--**9202140190** Proposed TS re reduction in min measured RCS flow.
* Virginia Power (Virginia Electric & Power Co.). 92/02/10. 50pp. 60590:314-60590:363.

9202190097 Responds to request for addl info on SBO SERs.Util reviewing project schedule for implementation of station blackout mods & will advise NRC of results by 920316.Justification for five year schedule encl.
STEWART,W.L. Virginia Power (Virginia Electric & Power Co.). 92/02/10. Document Control Branch (Document Control Desk). 57pp. 60679:067-60679:127.

9202190264 Forwards rept of errors/changes in application of ECCS evaluation models per 10CFR50.46.Calculated peak clad temp for small & large break LOCA analyses listed.
STEWART,W.L. Virginia Power (Virginia Electric & Power Co.). 92/02/10. Document Control Branch (Document Control Desk). 8pp. 60667:079-60667:087.

9202260309 Accepts response to generic ltr 91-11, "Resolution of Generic Issue 48, 'LCOs for Class 1E Vital Instrument Buses' & 49, 'Interlocks & LCOs for Class 1E Tie Breakers,' per 10CFR50.54(f)."
ENGLE,L.B. Project Directorate II-2. 92/02/21. STEWART,W.L. Virginia Power (Virginia Electric & Power Co.). 2pp. 60705:303-60705:304.

9202270147 Responds to NRC comments in 920106 meeting & 0109 telcon on steam generator tube insp plan.
STEWART,W.L. Virginia Power (Virginia Electric & Power Co.). 92/02/21. Document Control Branch (Document Control Desk). 8pp. 60778:343-60778:350.

9202270276 Requests interim relief from ASME Code requirements to allow util to continue w/current testing program for Main Steam Non-Return Valves until alternative testing method can be develop.Supporting requests encl.
STEWART,W.L. Virginia Power (Virginia Electric & Power Co.). 92/02/21. Document Control Branch (Document Control Desk). 16pp. 60777:318-60777:333.

9202280170 Forwards "Radioactive Effluent Release Rept for North Anna Power Station," for Jul-Dec 1991 & Rev 2 to VPAP-2103, "ODCM."
STEWART,W.L. Virginia Power (Virginia Electric & Power Co.). 92/02/21. Document Control Branch (Document Control Desk). 1p. 60784:001-60784:146.

–9202280223 Rev 2 to VPAP-2103, "ODCM."
* Virginia Power (Virginia Electric & Power Co.). 91/09/01. 119pp. 60784:028-60784:146.

9202270305 Forwards addl clarification of info contained in 920108 proposed TS change to reduced min RCS flow rate limit.
STEWART,W.L. Virginia Power (Virginia Electric & Power Co.). 92/02/25. Document Control Branch (Document Control Desk). 7pp. 60778:237-60778:243.

Q. Inspection reports, IE Bulletins & correspondence

9112200262 NRC Info Notice 91-067, "Hydrogen Embrittlement of Raychem Cryofit Couplings."
ROSSI,C.E. Division of Operational Events Assessment (Post 870411). 91/12/27. Consolidated Edison Co. of New York, Inc. 4pp. 60656:107-60656:110.

9112270125 NRC Info Notice 92-001, "Cable Damage Caused by Inadequate Cable Installation Procedures & Controls."
ROSSI,C.E. Division of Operational Events Assessment (Post 870411). 92/01/03. Consolidated Edison Co. of New York, Inc. 4pp. 60656:111-60656:114.

9112300071 NRC Info Notice 92-003, "Remote Trip Function Failures in GE F-Frame Molded-Case Circuit Breakers."
ROSSI,C.E. Division of Operational Events Assessment (Post 870411). 92/01/06. Consolidated Edison Co. of New York, Inc. 6pp. 60656:115-60656:120.

9201020171 NRC Info Notice 92-005, "Potential Coil Insulation Breakdown in ABB RXMH2 Relays."
ROSSI,C.E. Division of Operational Events Assessment (Post 870411). 92/01/08. Consolidated Edison Co. of New York, Inc. 6pp. 60514:003-60514:008.

9201080305 NRC Info Notice 92-006, "Reliability of ATWS Mitigation Sys & Other NRC Required Equipment not Controlled by Plant TS."
ROSSI,C.E. Division of Operational Events Assessment (Post 870411). 92/01/15. Consolidated Edison Co. of New York, Inc. 4pp. 60486:077-60486:080.

9202050076 Ack receipt of 911231 supplemental response to notice of violation issued on 910201.Response meets requirements of 10CFR2.201.
SINKULE,M.V. Region 2 (Post 820201). 92/01/16. STEWART,W.L. Virginia Power (Virginia Electric & Power Co.). 3pp. 60466:252-60466:204.

9201160105 NRC Info Notice 92-008, "Revised Protective Action Guidance for Nuclear Incidents."
CUNNINGHAM,R.E. Division of Industrial & Medical Nuclear Safety (Post 870729). 92/01/23. Consolidated Edison Co. of New York, Inc. 7pp. 60680:256-60680:262.

9202140305 Forwards organization chart of region II which identifies managers & staff associated w/insp & regulation of plants.
BNETER,S.D. Region 2 (Post 820201). 92/01/29. STEWART,W.L. Virginia Power (Virginia Electric & Power Co.). 6pp. 60572:314-60572:019.

9202240088 Forwards insp repts 50-338/91-27 & 50-339/91-27 on 911208-920111.No violations or deviations noted.
SINKULE,M.V. Region 2 (Post 820201). 92/01/30. STEWART,W.L. Virginia Power (Virginia Electric & Power Co.). 3pp. 60654:282-60654:298.

–9202240091 Insp repts 50-338/91-27 & 50-339/91-27 on 911208-920111.No violations noted.Major areas inspected:operations,maint, surveillances,fire protection,LER followup & action on previous insp findings.
LESTER,L.M.S., TAYLOR,D.R., FRSDRICKSON,F. Region 2 (Post 820201). 92/01/30. 14pp. 60654:285-60654:298.

9201280345 NRC Info Notice 92-010, "Brachytherapy Incidents Involving Ir-192 Wire Used in Endobronchial Treatments."
CUNNINGHAM,R.E. Division of Industrial & Medical Nuclear Safety (Post 870729). 92/01/31. Consolidated Edison Co. of New York, Inc. 4pp. 60656:121-60656:124.

9202110284 Informs that util has reviewed Initial SALP Repts 50-338/91-25 & 50-339/91-25,dtd 920113 for period of 900901- 911102 & has no comments.
STEWART,W.L. Virginia Power (Virginia Electric & Power Co.). 92/02/04. Document Control Branch (Document Control Desk). 2pp. 60587:070-60587:071.

9202110320 Responds to NRC 920106 ltr re violations noted in insp repts 50-338/91-26 & 50-339/91-26 from 911103 to 1207.Corrective actions:lock on valve 1-GW-135 securely locked & chain on valve 1-HC-40 adjusted & valve properly locked.
STEWART,W.L. Virginia Power (Virginia Electric & Power Co.). 92/02/04. Document Control Branch (Document Control Desk). 6pp. 60587:064-60587:069.

9201310062 NRC Info Notice 92-011, "Soil & Water Contamination at Fuel Cycle Facilities."
CUNNINGHAM,R.E. Division of Industrial & Medical Nuclear Safety (Post 870729). 92/02/05. Consolidated Edison Co. of New York, Inc. 4pp. 60716:212-60716:215.

9202260150 Expresses appreciation for participation in SALP meeting on 920127 & review of SALP rept.Meeting summary,SALP presentation slides & util comments encl.
EBNETER,S.D. Region 2 (Post 820201). 92/02/07. STEWART,W.L. Virginia Power (Virginia Electric & Power Co.). 31pp. 60690:006-60690:036.

9202040079 NRC Info Notice 92-012, "Effects of Cable Leakage Currents on Instrument Settings & Indications."
ROSSI,C.E. Division of Operational Events Assessment (Post 870411). 92/02/10. Consolidated Edison Co. of New York, Inc. 4pp. 60656:125-60656:128.

9202260278 Notification of 920302 meeting w/util in Rockville,MD to discuss results of mid-cycle NA-1 steam generator insp, justify operations & seek approval for restart.Meeting agenda encl.
ENGLE,L.B. Project Directorate II-2. 92/02/20. BERKOW,H.N. Project Directorate II-2. 4pp. 60705:292-60705:295.

9202270147 Responds to NRC comments in 920106 meeting & 0109 telcon on steam generator tube insp plan.
STEWART,W.L. Virginia Power (Virginia Electric & Power Co.). 92/02/21. Document Control Branch (Document Control Desk). 6pp. 60778:343-60778:350.

9202270281 Forwards 1991 annual steam generator inservice insp rept.
STEWART,W.L. Virginia Power (Virginia Electric & Power Co.). 92/02/24. Document Control Branch (Document Control Desk). 71pp. 60752:141-60752:229.

R. Periodic operating reports & related correspondence

9202270262 "Recorded Annual Whole Body Exposure Rept for Jan-Dec 1991." W/920224 ltr.
STEWART,W.L., PETERS,T.G., DREYER,E.W. Virginia Power (Virginia Electric & Power Co.). 91/12/31. 5pp. 60777:340-60777:344.

9202190112 Monthly operating repts for Jan 1992 for North Anna Power Station,Units 1 & 2.W/920219 ltr.
MLADEN,C., STEWART,W.L. Virginia Power (Virginia Electric & Power Co.). 92/01/31. 12pp. 60667:095-60667:106.

9202280170 Forwards "Radioactive Effluent Release Rept for North Anna Power Station," for Jul-Dec 1991 & Rev 2 to VPAP-2103, "ODCM."
STEWART,W.L. Virginia Power (Virginia Electric & Power Co.). 92/02/21. Document Control Branch (Document Control Desk). 1p. 60784:001-60784:146.

–9202280219 "Radioactive Effluent Release Rept for North Anna Power Station," for Jul-Dec 1991.
STAFFORD,A.H. Virginia Power (Virginia Electric & Power Co.). 91/12/31. 26pp. 60784:002-60784:027.

–9202280223 Rev 2 to VPAP-2103, "ODCM."
* Virginia Power (Virginia Electric & Power Co.). 91/09/01. 119pp. 60784:028-60784:146.

9202270281 Forwards 1991 annual steam generator inservice insp rept.
STEWART,W.L. Virginia Power (Virginia Electric & Power Co.). 92/02/24. Document Control Branch (Document Control Desk). 71pp. 60752:141-60752:229.

S. Reportable occurrences, LERs & related correspondence

9202100278 LER 92-002-00:on 920110, "as found" set pressure for "A" pressurizer safety valve found outside setpoint tolerence due to setpoint drift.Safetyvalves will be repaired & readjusted as necessary.W/920206 ltr.
KANE,G.E. Virginia Power (Virginia Electric & Power Co.). 92/02/05. 6pp. 60580:317-60580:322.

9202180020 LER 92-001-00:on 920110,during SG tube inspection outage, defective tubes identified.Caused by primary water stress corrosion & stress corrosion cracking.Defective tubes replaced.W/920207 ltr.
KANE,G.E. Virginia Power (Virginia Electric & Power Co.). 92/02/07. 4pp. 60656:324-60656:327.

9202240167 LER 92-005-00:on 920113,timers drifted outside setpoint tolerance listed,per Tech Spec Table 4.8-1.Caused by setpoint drift.Timers reset & successfully retested.W/ 920212 ltr.
KANE,G.E. Virginia Power (Virginia Electric & Power Co.). 92/02/12. 5pp. 60735:182-60735:186.

9202250307 LER 92-003-00:on 920121,determined that RHR sys suction relief valve discharge piping arrangement may not pass design flowrate.Caused by design deficiency.TS change package developed to raise RHR temp.W/920219 ltr.
KANE,G.E. Virginia Power (Virginia Electric & Power Co.). 92/02/19. 6pp. 60764:023-60764:028.

V. Operator Examinations

9202060137 Informs that facility scheduled to administer NRC generic fundamentals exam on 911009.
GALLO,R.M. Operator Licensing Branch. 91/09/30. ALLEN,M.H. Virginia Power (Virginia Electric & Power Co.). 3pp. 60494:118-60494:120.

9202260267 Requests that senior operating license for SF Hughes be cancelled.
STEWART,W.L. Virginia Power (Virginia Electric & Power Co.). 92/02/21. Office of Nuclear Reactor Regulation, Director (Post 870411). 1p. 60751:026-60751:026.

DOCKET 50-339 NORTH ANNA POWER STATION, UNIT 2

F. Security, medical, emergency & fire protection plans

9202240219 Forwards emergency exercise manual for 1992 emergency exercise containing scenario & supporting info to be used to meet exercise scope & objectives.Encl withheld.
STEWART,W.L. Virginia Power (Virginia Electric & Power Co.). 91/11/15. RANKIN,W.H. Region 2 (Post 820201). 2pp. 60715:041-60715:042.

9202040111 Revised EPIPs,including rev 1 to CPIP-5.4 "Licensing Activation & Duties" & rev 1 to CPIP-5.5 "Chemistry Activation & Duties." W/920127 ltr.
STEWART,W.L. Virginia Power (Virginia Electric & Power Co.). 92/01/27. 7pp. 60491:096-60491:104.

9202030211 Rev 10 to EPIP 4.17, "Monitoring of Emergency Response Facilities." W/920129 ltr.
STEWART,W.L. Virginia Power (Virginia Electric & Power Co.). 92/01/29. 17pp. 60483:095-60483:111.

9202240088 Forwards insp repts 50-338/91-27 & 50-339/91-27 on 911208-920111.No violations or deviations noted.
SINKULE,M.V. Region 2 (Post 820201). 92/01/30. STEWART,W.L. Virginia Power (Virginia Electric & Power Co.). 3pp. 60654:262-60654:298.

–9202240091 Insp repts 50-338/91-27 & 50-339/91-27 on 911208-920111.No violations noted.Major areas inspected:operations,maint, surveillances,fire protection,LER followup & action on previous insp findings.
LESSER,M.S. Region 2 (Post 820201). 92/01/30. 14pp. 60654:285-60654:298.

9202100279 Advises that mods have been made to several radiation monitor & meteorological inputs to emergency response data sys.Data Point Library ref file sheets & revised summaries for affected points encl.
STEWART,W.L. Virginia Power (Virginia Electric & Power Co.). 92/02/03. Document Control Branch (Document Control Desk). 40pp. 60560:244-60560:283.

9202270392 Forwards Rev 27 to physical security plan.Rev withheld (ref 10CFR73.21).
STEWART,W.L. Virginia Power (Virginia Electric & Power Co.). 92/02/21. Document Control Branch (Document Control Desk). 1p. 60751:359-60751:359.

K. Utility Final Safety Analysis Report (FSAR) & amends

9202210252 Rev 19 to updated FSAR for North Anna Power Station,Units 1 & 2.W/920213 ltr.
STEWART,W.L. Virginia Power (Virginia Electric & Power Co.). 92/02/13. 190pp. 60714:221-60714:360.

P. Operating license stage documents & correspondence

9202040137 Clarifies assessment of fees for reviews of repts re development of new STS Applications for license amends & other NRC approvals involved w/implementation of new STS will be processed like other licensing actions.
SCPOGGINS,R.M. Office of the Controller (Post 890205). 92/01/15. STEWART,W.L. Virginia Power (Virginia Electric & Power Co.). 4pp. 60470:156-60470:159.

9202140305 Forwards organization chart of region II which identifies managers & staff associated w/insp & regulation of plants.
EBNETER,S.D. Region 2 (Post 820201). 92/01/29. STEWART,W.L. Virginia Power (Virginia Electric & Power Co.). 6pp. 60572:314-60572:319.

9202060060 Responds to Generic Ltr 91-11, "Resolution of Generic Issues 48, 'LCOs for Class 1E Vital Instrument Buses' & 49, 'Interlocks & LCOs for Class 1E Tie Breakers.'" Both plants have necessary controls.
STEWART,W.L. Virginia Power (Virginia Electric & Power Co.). 92/01/31. Document Control Branch (Document Control Desk). 3pp. 60545:064-60545:066.

9201300217 Suppl 1 to Generic Ltr 88-01 to all licensees of operating BWRs & holders of const permits for BWRs providing acceptable alternatives to NRC position on IGSCC in BWR austenitic stainless steel piping.
PARTLOW,J.G. Associate Director for Projects (Post 870411). 92/02/04. Consolidated Edison Co. of New York, Inc. 7pp. 60838:228-60838:234.

9202190097 Responds to request for addl info on SBO SERs.Util reviewing project schedule for implementation of station blackout mods & will advise NRC of results by 920316.Justification for five year schedule encl.
STEWART,W.L. Virginia Power (Virginia Electric & Power Co.). 92/02/10. Document Control Branch (Document Control Desk). 57pp. 60679:067-60679:127.

9202190284 Forwards rept of errors/changes in application of ECCS evaluation models per 10CFR50.46 Calculated peak clad temp for small & large break LOCA analyses listed.
STEWART,W.L. Virginia Power (Virginia Electric & Power Co.). 92/02/10. Document Control Branch (Document Control Desk). 9pp. 60667:079-60667:087.

9202260306 Accepts response to generic ltr 91-11, "Resolution of Generic Issue 48, 'LCOs for Class 1E Vital Instrument Buses' & 49, 'Interlocks & LCOs for Class 1E Tie Breakers,' per 10CFR50.54(f)."
ENGLE,L. Project Directorate II-2. 92/02/21. STEWART,W.L. Virginia Power (Virginia Electric & Power Co.). 2pp. 60705:303-60705:304.

9202270276 Requests interim relief from ASME Code requirements to allow util to continue w/current testing program for Main Steam Non-Return Valves until alternative testing method can be develop.Supporting requests encl.
STEWART,W.L. Virginia Power (Virginia Electric & Power Co.). 92/02/21. Document Control Branch (Document Control Desk). 16pp. 60777:318-60777:333.

9202280170 Forwards "Radioactive Effluent Release Rept for North Anna Power Station," for Jul-Dec 1991 & Rev 2 to VPAP-2103, "ODCM."
STEWART,W.L. Virginia Power (Virginia Electric & Power Co.). 92/02/21. Document Control Branch (Document Control Desk). 1p. 60784:001-60784:146.

–9202280223 Rev 2 to VPAP-2103, "ODCM."
" Virginia Power (Virginia Electric & Power Co.). 91/09/01. 119pp. 60784:028-60784:146.

G. Inspection reports, IE Bulletins & correspondence

9112200262 NRC Info Notice 91-087, "Hydrogen Embrittlement of Raychem Cryofit Couplings."
ROSSI,C.E. Division of Operational Events Assessment (Post 870411). 91/12/2. Consolidated Edison Co. of New York, Inc. 4pp. 60656:107-60656:110.

9112270125 NRC Info Notice 92-001, "Cable Damage Caused by Inadequate Cable Installation Procedures & Controls."
ROSSI,C.E. Division of Operational Events Assessment (Post 870411). 92/01/13. Consolidated Edison Co. of New York, Inc. 4pp. 60656:111-60656:114.

91123000*1 NRC Info Notice 92-003, "Remote Trip Function Failures in GE F-Frame Molded-Case Circuit Breakers."
ROSSI,C.E. Division of Operational Events Assessment (Post 870411). 92/01/06. Consolidated Edison Co. of New York, Inc. 6pp. 60656:115-60656:120.

9201020171 NRC Info Notice 92-005, "Potential Coil Insulation Breakdown in ABB RXMH2 Relays."
ROSSI,C.E. Division of Operational Events Assessment (Post 870411). 92/01/08. Consolidated Edison Co. of New York, Inc. 8pp. 60514:003-60514:008.

9201080305 NRC Info Notice 92-006, "Reliability of ATWS Mitigation Sys & Other NRC Required Equipment not Controlled by Plant TS."
ROSSI,C.E. Division of Operational Events Assessment (Post 870411). 92/01/15. Consolidated Edison Co. of New York, Inc. 4pp. 60486:077-60486:080.

9202050076 Ack receipt of 911231 supplemental response to notice of violation issued on 910201.Response meets requirements of 10CFR2.201.
SINKULE,M.V. Region 2 (Post 820201). 92/01/16. STEWART,W.L. Virginia Power (Virginia Electric & Power Co.). 3pp. 60466:252-60466:254.

9201180195 NRC Info Notice 87-006, "Revised Protective Action Guidance for Nuclear Incidents."
CUNNINGHAM,R.E. Division of Industrial & Medical Nuclear Safety (Post 870729). 92/01/23. Consolidated Edison Co. of New York, Inc. 7pp. 60660:256-60660:262.

9202140305 Forwards organization chart of region II which identifies managers & staff associated w/insp & regulation of plants.
EBNETER,S.D. Region 2 (Post 820201). 92/01/29. STEWART,W.L. Virginia Power (Virginia Electric & Power Co.). 6pp. 60572:314-60572:319.

9202240088 Forwards insp. repts 50-338/91-27 & 50-339/91-27 on 911208-920111.No violations or deviations noted.
SINKULE,M.V. Region 2 (Post 820201). 92/01/30. STEWART,W.L. Virginia Power (Virginia Electric & Power Co.). 3pp. 60654:262-60654:298.

–9202240091 Insp repts 50-338/91-27 & 50-339/91-27 on 911208-920111.No violations noted.Major areas inspected:operations,maint, surveillances,fire protection,LER followup & action on previous insp findings.
LESSER,M.S., TAYLOR,D.R., FREDRICKSON,P. Region 2 (Post 820201). 92/01/30. 14pp. 60654:285-60654:298.

9201280345 NRC Info Notice 92-010, "Brachytherapy Incidents Involving Ir-192 Wire Used in Endobronchial Treatments."
CUNNINGHAM,R.E. Division of Industrial & Medical Nuclear Safety (Post 870729). 92/01/31. Consolidated Edison Co. of New York, Inc. 4pp. 60656:121-60656:124.

9202110264 Informs that util has reviewed initial SALP Rapts 50-338/91-25 & 50-339/91-25,dtd 920113 for period of 900901-911102 & has no comments.
STEWART,W.L. Virginia Power (Virginia Electric & Power Co.). 92/02/04. Document Control Branch (Document Control Desk). 2pp. 60587:070-60587:071.

9202110320 Responds to NRC ltr20106 ltr re violations noted in insp repts 50-338/91-26 & 50-339/91-26 from 911103 to 1207.Corrective actions:lock on valve 1-GW-135 securely locked & chain on valve 1-HC-40 adjusted & valve properly locked.
STEWART,W.L. Virginia Power (Virginia Electric & Power Co.). 92/02/04. Document Control Branch (Document Control Desk). 8pp. 60587:064-60587:069.

9201310062 NRC Info Notice 92-011, "Soil & Water Contamination at Fuel Cycle Facilities."
CUNNINGHAM,R.E. Division of Industrial & Medical Nuclear Safety (Post 870729). 92/02/05. Consolidated Edison Co. of New York, Inc. 4pp. 60716:212-60716:215.

9202260150 Expresses appreciation for participation in SALP meeting on 920127 & review of SALP rept.Meeting summary,SALP presentation slides & util comments encl.
EBNETER,S.D. Region 2 (Post 820201). 92/02/07. STEWART,W.L. Virginia Power (Virginia Electric & Power Co.). 31pp. 60690:006-60690:036.

9202040079 NRC Info Notice 92-012, "Effects of Cable Leakage Currents on Instrument Settings & Indications."
ROSSI,C.E. Division of Operational Events Assessment (Post 870411). 92/02/10. Consolidated Edison Co. of New York, Inc. 4pp. 60656:125-60656:128.

9202270281 Forwards 1991 annual steam generator inservice insp rept.
STEWART,W.L. Virginia Power (Virginia Electric & Power Co.). 92/02/24. Document Control Branch (Document Control Desk). 71pp. 60752:141-60752:229.

R. Periodic operating reports & related correspondence

9202270262 "Recorded Annual Whole Body Exposure Rept for Jan-Dec 1991." W/920224 ltr.
STEWART,W.L., PETERS,T.G., DREYER,E.W. Virginia Power (Virginia Electric & Power Co.). 91/12/31. 5pp. 60777:340-60777:344.

9202190112 Monthly operating repts for Jan 1992 for North Anna Power Station,Units 1 & 2.W/920212 ltr.
MLADEN,C., STEWART,W.L. Virginia Power (Virginia Electric & Power Co.). 92/01/31. 12pp. 60667:095-60667:106.

9202280170 Forwards "Radioactive Effluent Release Rept for North Anna Power Station," for Jul-Dec 1991 & Rev 2 to VPAP-2103, "ODCM."
STEWART,W.L. Virginia Power (Virginia Electric & Power Co.). 92/02/21. Document Control Branch (Document Control Desk). 1p. 60784:001-60784:146.

--9202240219 "Radioactive Effluent Release Rept for North Anna Power Station." for Jul-Dec 1991.
STAFFORD,A.H. Virginia Power (Virginia Electric & Power Co.) 91/12/31. 26pp. 60764:002-60764:027.

9202270281 Forwards 1991 annual steam generator inservice insp rept.
STEWART,W.L. Virginia Power (Virginia Electric & Power Co.) 92/02/24. Document Control Branch (Document Control Desk). 71pp. 60752:141-60752:229.

S. Reportable occurrences, LERs & related correspondence

9202240120 LER 92-001-00:on 920129,main feed regulating valve C closed due to driver card failure,resulting in reactor trip.Caused by failed power supply on driver card.Card replaced.W/ 920212 ltr.
KANE,G.E. Virginia Power (Virginia Electric & Power Co.) 92/02/12. 4pp. 60735:169-60735:172.

V. Operator Examinations

9202260287 Requests that senior operating license for SP Hughes be cancelled.
STEWART,W.L. Virginia Power (Virginia Electric & Power Co.) 92/02/21. Office of Nuclear Reactor Regulation, Director (Post 870411). 1p. 60751:026-60751:026.

DOCKET 50-341 ENRICO FERMI ATOMIC POWER PLANT, UNIT 2

F. Security, medical, emergency & fire protection plans

9202040302 Change 92-0062 to Rev 7 to RERP Plan Implementing Procedure EP-402, "Responsibilities of Recovery Organization."
SHELTON,D. Detroit Edison Co. 92/01/27. 11pp. 60483:303-60483:313.

9202100221 Advises that Rev 2 to security personnel training & qualification plan,transmitted via 911230 ltr consistent w/ provisions of 10CFR50.54(p) except as noted in encl.Encl withheld (ref 10CFR2.790).
GREGER,L.R. Region 3 (Post 820201). 92/01/31. CATOLA,S.G. Detroit Edison Co. 3pp. 60549:357-60549:359.

9202100258 Ack receipt of Rev 6 to safeguards contingency plan, submitted via 920131 ltr.Changes consistent w/provisions of 10CFR50.54(p) & acceptable.
GREGER,L.R. Region 3 (Post 820201). 92/02/06. ORSER,W.S. Detroit Edison Co. 2pp. 60560:242-60560:243.

9202180174 Ack receipt of 911206 ltr which transmitted change noted as Rev 17 to physical security plan.
GREGER,L.R. Region 3 (Post 820201). 92/02/07. ORSER,W.S. Detroit Edison Co. 3pp. 60580:047-60580:049.

9202210111 Rev 5 to RERP Plan Implementing Procedure EP-546, "Calculation of Estimated Containment High Range Radiation Monitor or SGTS/AXM Monitor Readings if Instruments are Inoperable or Offscale."
SHELTON,D. Detroit Edison Co. 92/02/10. 9pp. 60722:283-60722:291.

9202200036 Forwards partially withheld insp rept 50-341/92-02 on 920113-30 (ref 10CFR73.21(c)(2)).No violations noted.
GREGER,L.R. Region 3 (Post 820201). 92/02/13. ORSER,W.S. Detroit Edison Co. 2pp. 60610:118-60610:120.

--9202200042 Partially withheld insp rept 50-341/92-02 on 920113-30 (ref 10CFR73.21(c)(2)).No violations noted.Major areas inspected:mgt effectiveness,testing & maint,access control- vehicles,alarm stations & communications & power supply.
PIRTLE,G.L., CREED,J.R. Region 3 (Post 820201). 92/02/13. 1p. 60610:120-60610:120.

9202240254 Change 92-0215 to Rev 5 to RERP Plan Implementing Procedure EP-303-01, "Emergency Operations Facility."
SHELTON,D. Detroit Edison Co. 92/02/14. 10pp. 60728:250-60728:259.

H. General correspondence

9202050167 Comment opposing draft Rev 1 to NUREG-1022, "Event & Reporting Sys - 10CFR50.72 & 50.73:Clarification of NRC Sys & Guidelines for Reporting."
ORSER,W.S. Detroit Edison Co. 92/01/30. MEYER,D.L. Regulatory Publications Branch. 11pp. 60469:001-60469:011.

P. Operating license stage documents & correspondence

9202040035 Forwards responses to Generic Letter 91-11, "Resolution of Generic Issues 48 'LCOs for Class 1E Vital Instrument Buses' & 49 'Interlocks & LCOs for Class 1E Tie Breakers.'"
ORSER,W.S. Detroit Edison Co. 92/01/27. Document Control Branch (Document Control Desk). 5pp. 60491:081-60491:085.

9202040450 Application for amend to License NPF-43 to incorporate surveillance setpoints for GE Model NF-500 refueling mast into TS 4.9.6 to allow use of subj mast during third refueling outage scheduled for Sept 1992.
ORSER,W.S. Detroit Edison Co. 92/01/29. Document Control Branch (Document Control Desk). 8pp. 60542:288-60542:296.

--9202040457 Proposed Tech Spec 4.9.6 re refueling platform.
* Detroit Edison Co. 92/01/29. 1p. 60542:296-60542:296.

9202050192 Application for amend to License NPF-43,providing updated lab testing std for surveillance testing of representative activated charcoal samples from CR emergency filtration sys & standby gas treatment sys.
ORSER,W.S. Detroit Edison Co. 92/01/29. Document Control Branch (Document Control Desk). 8pp. 60495:026-60495:035.

--9202050206 Proposed Tech Specs re updated lab testing std for surveillance testing of representative activated charcoal samples from CR emergency filtration sys & standby gas treatment sys.
* Detroit Edison Co. 92/01/29. 2pp. 60495:034-60495:035.

9202040451 Application for amend to License NPF-43,revising TS Tables 3.4.3.2-1 & 3.4.3.2-2 re RCS pressure isolation valves.
ORSER,W.S. Detroit Edison Co. 92/01/30. Document Control Branch (Document Control Desk). 6pp. 60542:297-60542:303.

--9202040453 Proposed Tech Specs Tables 3.4.3.2-1 & 3.4.3.2-2 re RCS pressure isolation valves.
* Detroit Edison Co. 92/01/30. 1p. 60542:303-60542:303.

9202040298 Forwards condensed significant hazards consideration assessment for proposed power uprate license amend.
ORSER,W.S. Detroit Edison Co. 92/01/31. Document Control Branch (Document Control Desk). 8pp. 60514:291-60514:298.

9201300217 Suppl 1 to Generic Ltr 88-01 to all licensees of operating BWRs & holders of const permits for BWRs providing acceptable alternatives to NRC position on IGSCC in BWR austenitic stainless steel piping.
PARTLOW,J.G. Associate Director for Projects (Post 870411). 92/02/04. Consolidated Edison Co. of New York, Inc. 7pp. 60638:228-60638:234.

9202250202 Confirms that util commitments on station blackout rule implemented.Timed walkdown (simulation) of control switch manipulations required to energize safe shutdown loads performed.
ORSER,W.S. Detroit Edison Co. 92/02/21. Document Control Branch (Document Control Desk). 2pp. 60750:001-60750:002.

9202260012 Requests addl info necessary for completion of review of uprated power operation license amend request.Response required within 30 days.
COLBURN,T.G. Project Directorate III-1. 92/02/21. ORSER,W.S. Detroit Edison Co. 5pp. 60726:297-60726:301.

9202260355 Notification of 920226 meeting w/util in Rockville,MD to discuss licensing issues for facility.
CARPENTER,C.E. Project Directorate III-1. 92/02/24. MURLEY,T., MIRAGLIA,F., RUSSELL,W. NRC - No Detailed Affiliation Given. 4pp. 60709:337-60709:340.

9202270244 Responds to NRC question re plant operation at uprated power.Determined that requirements of 10CFR50.61 not applicable to facility.
ORSER,W.S. Detroit Edison Co. 92/02/24. Document Control Branch (Document Control Desk). 2pp. 60777:351-60777:352.

Q. Inspection reports, IE Bulletins & correspondence

9112200262 NRC Info Notice 91-087, "Hydrogen Embrittlement of Raychem Cryofit Couplings."
ROSSI,C.E. Division of Operational Events Assessment (Post 870411). 91/12/27. Consolidated Edison Co. of New York, Inc. 4pp. 60656:107-60656:110.

9112270125 NRC Info Notice 92-001, "Cable Damage Caused by Inadequate Cable Installation Procedures & Controls."
ROSSI,C.E. Division of Operational Events Assessment (Post 870411). 92/01/03. Consolidated Edison Co. of New York, Inc. 4pp. 60656:111-60656:114.

9112300071 NRC Info Notice 92-003, "Remote Trip Function Failures in GE F-Frame Molded-Case Circuit Breakers."
ROSSI,C.E. Division of Operational Events Assessment (Post 870411). 92/01/06. Consolidated Edison Co. of New York, Inc. 6pp. 60656:115-60656:120.

9201020171 NRC Info Notice 92-005, "Potential Coil Insulation Breakdown in ABB RXMH2 Relays."
ROSSI,C.E. Division of Operational Events Assessment (Post 870411). 92/01/06. Consolidated Edison Co. of New York, Inc. 3pp. 60514:003-60514:006.

9201080305 NRC Info Notice 92-006, "Reliability of ATWS Mitigation Sys & Other NRC Required Equipment not Controlled by Plant TS."
ROSSI,C.E. Division of Operational Events Assessment (Post 870411). 92/01/15. Consolidated Edison Co. of New York, Inc. 4pp. 60486:077-60486:080.

9201160195 NRC Info Notice 92-008, "Revised Protective Action Guidance for Nuclear Incidents."
CUNNINGHAM,R.E. Division of Industrial & Medical Nuclear Safety (Post 870729). 92/01/23. Consolidated Edison Co. of New York, Inc. 7pp. 60680:256-60680:262.

9201280345 NRC Info Notice 92-010, "Brachytherapy Incidents Involving Ir-192 Wire Used in Endobronchial Treatments."
CUNNINGHAM,R.E. Division of Industrial & Medical Nuclear Safety (Post 870729). 92/01/31. Consolidated Edison Co. of New York, Inc. 4pp. 60656:121-60656:124.

9201310062 NRC Info Notice 92-011, "Soil & Water Contamination at Fuel Cycle Facilities."
CUNNINGHAM,R.E. Division of Industrial & Medical Nuclear Safety (Post 870729). 92/02/05. Consolidated Edison Co. of New York, Inc. 4pp. 60716:212-60716:215.

9202040079 NRC Info Notice 92-012, "Effects of Cable Leakage Currents on Instrument Settings & Indications."
ROSSI,C.E. Division of Operational Events Assessment (Post 870411). 92/02/10. Consolidated Edison Co. of New York, Inc. 4pp. 60656:125-60656:128.

9202200036 Forwards partially withheld insp rept 50-341/92-02 on 920113-30 (ref 10CFR73.21(c)(2)).No violations noted.
GREGER,L.R. Region 3 (Post 820201). 92/02/13. ORSER,W.S. Detroit Edison Co. 2pp. 60610:118-60610:120.

--9202200042 Partially withheld insp rept 50-341/92-02 on 920113-30 (ref 10CFR73.21(c)(2)).No violations noted.Major areas inspected:mgt effectiveness,testing & maint,access control- vehicles,alarm stations & communications & power supply.
PIRTLE,G.L., CREED,J.R. Region 3 (Post 820201). 92/02/13. 1p. 60610:120-60610:120.

R. Periodic operating reports & related correspondence

9202210134 Monthly operating rept for Jan 1992 for Fermi 2 plant. W/920217 ltr.
STONE,B.J., ORSER,W.S. Detroit Edison Co. 92/01/31. 4pp. 60717:343-60717:346.

V. Operator Examinations

9202280237 Forwards mast,r BWR/PWR generic fundamental exam w/answer key administered on 920205.W/o encls.
WRIGHT,G.C. Region 3 (Post 820201). 92/02/25. Consumers Power Co. 1p. 60783:341-60783:341.

DOCKET: 50-344 TROJAN NUCLEAR PLANT

F. Security, medical, emergency & fire protection plans

9202060268 Forwards insp rept 50-344/91-36 on 911021-25,1104-08 & 18-22 & notice of violation.
ZIMMERMAN,R.P. Region 5 (Post 820201). 92/01/22. CROSS,J.E. Portland General Electric Co. 4pp. 60573:268-60573:293.

--9202060279 Notice of violation from insp on 911021-25,1104-08 & 18-22. Violations noted:fire protection deficiencies.
* Region 4 (Post 820201). 92/01/22. 22pp. 60573:272-60573:273.

--9202100030 Insp rept 50-344/91-36 on 911021-25,911104-8 & 18-20. Violations noted:Major areas inspected:actions taken to resolve items identified in previous App R insps.
NARBUT,P. Region 4 (Post 820201). 91/12/30. 20pp. 60573:274-60573:293.

9202120209 Rev 0 to Trojan Plant Procedure TPP 25-3, "Emergency Public Info Program."
ROBINSON,W.R. Portland General Electric Co. 92/01/25. 21pp. 60615:238-60615:258.

9202180204 Revised emergency procedures (EP) table of content, reflecting deletion of EP 307, "Public Policy." Procedure replaced by TPP 25-3.
* Portland General Electric Co. 92/01/29. 6pp. 60626:168-60626:173.

9202050111 Advises that vendor for wind direction instrument circuit replacement card no longer in business,per deviation noted in insp Rept 50-344/91-35.Upgrade to be completed by 920415.
CROSS,J.E. Portland General Electric Co. 92/01/30. Document Control Branch (Document Control Desk). 1p. 60544:197-60544:197.

9202[illegible]166 SupplS 911015 request for exemption from 10CFR50,App R re use of portable emergency battery lighting units.Conceptual design for modified mounting configuration; developed,sketch of portable mounting configuration encl.
CROSS,J.E. Portland General Electric Co. 92/02/11. Document Control Branch (Document Control Desk). 3pp. 60627:164-60627:166.

9202260339 Vol 2,Rev 0 to Nuclear Div Manual Procedure TPP 25-1, correcting Pages 5 & 6 of 17.
* Portland General Electric Co. 92/02/12. 6pp. 60751:015-60751:022.

9202250246 Forwards status update recently provided to FEMA,indicating activities completed & scheduled for assistance ctr to be located at Tumwater High School in Tumwater,WA.Completion of training delayed from First Quarter 1992 to May 1992.
CROSS,J.E., WALT,T.D. Portland General Electric Co. 92/02/18. Document Control Branch (Document Control Desk). 3pp. 60740:290-60740:292.

H. General correspondence

9202130130 Responds to 920116 request for comments concerning safety of addl steam generator tube plugging.
TAYLOR,J.M. Ofc of the Executive Director for Operations. 92/02/06. HATFIELD,M. Senate. 8pp. 60566:177-60566:186.

--9202130131 Forwards correspondence concerning restart of plant.
HATFIELD,M.O. Senate. 92/01/16. RATHBUN,D.K. Office of Congressional Affairs (Post 911117). 2pp. 60566:185-60566:186.

K. Utility Final Safety Analysis Report (FSAR) & amends

9202240290 Errata to Amend 18 to FSAR,consisting of correction of printing errors & clerical ommission.W/920218 ltr.
CROSS,J.E. Portland General Electric Co. 92/02/18. 8pp. 60728:206-60728:211.

P. Operating license stage documents & correspondence

9202050388 Forwards notice of consideration of issuance of amend to license NPF-1,proposed NSHC determination & opportunity for hearing.Amend would revise TS section 3/4.6.2.c, "Operational Leakage" & bases 3/4.4.5.
KOKAJKO,L.E. Project Directorate V. 91/12/23. CROSS,J.E. Portland General Electric Co. 4pp. 60480:029-60480:044.

--9202050400 Notice of consideration of issuance of amend to license NPF-1 & proposed NSHC determination & opportunity for hearing.Amend would revise TS section 3/4.6.2.c, "Operational Leakage" & bases 3/4.4.5.
KOKAJKO,L.E. Project Directorate V. 91/12/23. 12pp. 60480:033-60480:044.

9202050594 Notice of consideration of issuance of amend to license NPF-1 & proposed NSHC determination & opportunity for hearing.Amend revises TS section 3/4.6.2.c, "Operational Leakage," & bases 3/4.4.5, "Steam Generators."
KOKAJKO,L.E. Project Directorate V. 91/12/23. 12pp. 60490:032-60490:043.

9202050421 Requests for exemption from requirements of 10CFR55.59(a) & (c) to allow requalification cycle to exceed 24 month period.
KOKAJKO,L.E. Project Directorate V. 91/12/31. CROSS,J.E. Portland General Electric Co. 3pp. 60481:043-60481:048.

--9202050443 Grants exemption from requalification program requirements of 10CFR55.59(a) & (c) to allow plant requalification cycle to exceed 24 month period.
BOGER,B.A. Division of Reactor Projects - III,IV,V (Post 901216). 91/12/31. Portland General Electric Co. 3pp. 60481:046-60481:048.

9202100353 Advises that activities under Generic Ltr 91-06, "Adequacy of Safety-Related DC Power Supplies" & TAC M81507 complete, per ltr of 911028 response.
KOKAJKO,L.E. Project Directorate V. 92/01/09. CROSS,J.E. Portland General Electric Co. 3pp. 60515:271-60515:273.

9202050413 Forwards amend 173 to license NPF-1.Amend delineate new,more conservative setpoints for steam generator low-low level reactor trip & auxiliary feedwater pump start signals.W/o encls.
KOKAJKO,L.E. Project Directorate V. 92/01/14. CROSS,J.E. Portland General Electric Co. 1p. 60481:042-60481:042.

9202100362 Forwards station blackout analysis SE for plant & TER SAIC-91/1802, "Trojan Nuclear Plant,Station Blackout Evaluation," dtd 911217.
KOKAJKO,L.E. Project Directorate V. 92/01/15. CROSS,J.E. Portland General Electric Co. 5pp. 60519:005-60519:044.

--9202100371 Safety evaluation accepting licensee response provided eight recommendations requiring addl info be submitted for NRC review within 45 days.
* Office of Nuclear Reactor Regulation, Director (Post 870411). 92/01/15. 8pp. 60519:010-60519:017.

--9112240212 Final, "Technical Evaluation Rept,Trojan Nuclear Plant, Station Blackout Evaluation."
* Science Applications International Corp. (formerly Science Applications, Inc.). FIN D-1311. SAIC-91/1802. 91/12/17. NRC - No Detailed Affiliation Given. 28pp. 60519:018-60519:044.

9202030016 Discusses commitment to resolve single failure concern w/ normal control room ventilation sys,per NUREG-0737,Item III.D.3.4.Portion of design change re single solenoid valve completed in Nov 1991.
CROSS,J.E. Portland General Electric Co. 92/01/24. Document Control Branch (Document Control Desk). 1p. 60474:110-60474:110.

9202040316 Provides addl info to support License Change Application 205 which modifies surveillance requirements for TS 4.6.1.5, "Containment Sys Air Temp," per NRC request.Figure providing summary of inboard & outboard air temps encl.
CROSS,J.E. Portland General Electric Co. 92/01/27. Document Control Branch (Document Control Desk). 3pp. 60542:356-60542:358.

9202040036 Advises that responses to Generic Ltr 90-03, "Relaxation of Staff Position in Generic Ltr 83-28,Item 2.2,Part 2, "Vendor Interface for Safety-Related Components."
WALT,T.D. Portland General Electric Co. 92/01/28. Document Control Branch (Document Control Desk). 1p. 60521:247-60521:247.

9202030121 Forwards response to NRC 920124 telcon questions re steam generator tube repairs & util steam generator tube integrity SAR for tube support plate intersections.
CROSS,J.E., WALT,T.D. Portland General Electric Co. 92/01/30. Document Control Branch (Document Control Desk). 80pp. 60473:261-60473:284.

9202040462 Forwards "Trojan Nuclear Plants Core Operating Limits Rept, Trojan Cy. 14,Nov 1991."
CROSS,J.E. Portland General Electric Co. 92/01/30. Document Control Branch (Document Control Desk). 1p. 60491:149-60492:049.

--9202040467 "Trojan Nuclear Plant Core Operating Limits Rept,Trojan Cycle 14,Nov 1991."
* Portland General Electric Co. 91/11/30. 300pp. 60491:150-60492:049.

9202100314 Forwards latest update to "Evaluation of Postulated Cascadia Subduction Zone Earthquake Ground Motion & Trojan Nuclear Plant Seismic Design." Update includes recent info re geometry of Juan de Fuca plate.
CROSS,J.E. Portland General Electric Co. 92/01/31. Document Control Branch (Document Control Desk). 13pp. 60558:176-60558:190.

9202130083 Forwards amend 175 to license NPF-1 & safety evaluation. Amend revises TS 3.5.1 to delete surveillance requirement 4.5.1.d.
KOKAJKO,L.E. Project Directorate V. 92/01/31. CROSS,J.E. Portland General Electric Co. 4pp. 60567:221-60567:230.

--9202130084 Amend 175 to license NPF-1,revising TS 3.5.1, "ECCS - Accumulators," to delete surveillance requirement 4.5.1.d.
QUAY,T.R. Project Directorate V. 92/01/31. 4pp. 60567:225-60567:228.

--9202130085 Safety evaluation supporting amend 175 to license NPF-1.
* Office of Nuclear Reactor Regulation, Director (Post 870411). 92/01/31. 2pp. 60567:229-60567:230.

9202140123 Provides updated milestone schedule for individual plant exam for severe accident vulnerabilities.Completion date remains 920901.Dates for some milestones revised as result of knowledge gained during implementation of project.
CROSS,J.E. Portland General Electric Co. 92/01/31. Document Control Branch (Document Control Desk). 2pp. 60584:266-60584:267.

9202140128 Advises of change in commitment completion dates for rev to radiation protection plan & training personnel on subj rev. New completion date will be 920207.Training will be completed by 920301.
CROSS,J.E. Portland General Electric Co. 92/01/31. Document Control Branch (Document Control Desk). 1p. 60584:271-60584:271.

9202180264 Forwards amend 176 to license NPF-1 & safety evaluation. Amend revises TS 3/4.7.1, "Turbine Cycle - Safety Valves" & associated bases,clarifying action on inoperable valves & surveillance testing & removing loop operation provisions.
KOKAJKO,L.E. Project Directorate V. 92/01/31. CROSS,J.E. Portland General Electric Co. 2pp. 60601:067-60601:076.

--9202180280 Amend 176 to license NPF-1,revising TS 3/4.7.1, "Turbine Cycle - Safety Valves" & associated bases,to clarify action on inoperable valves & surveillance testing requirements & removing loop operation provisions.
QUAY,T.R. Project Directorate V. 92/01/31. 7pp. 60601:069-60601:075.

--9202180290 Safety evaluation supporting amend 176 to license NPF-1.
* Office of Nuclear Reactor Regulation, Director (Post 870411). 92/01/31. 3pp. 60601:076-60601:078.

9202190075 Forwards amend 174 to license NPF-1 & safety evaluation. Amend revises Tech Spec 4.0.2 & associated bases per Generic Letter 89-14,removing 3.25 limit in facility Tech Spec 4.0.2.
KOKAJKO,L.E. Project Directorate V. 92/01/31. CROSS,J.E. Portland General Electric Co. 3pp. 60645:320-60645:330.

--**9202190080** Amend 174 to license NPF-1,revising Tech Spec 4.0.2 & associated bases per Generic Letter 89-14,removing 3.25 limit in facility Tech Spec 4.0.2.
QUAY,T.R. Project Directorate V. 92/01/31. 5pp. 60645:323-60645:327.

--**9202190083** Safety evaluation supporting amend 174 to license NPF-1.
* Office of Nuclear Reactor Regulation, Director (Post 870411). 92/01/31. 3pp. 60645:326-60645:330.

9202190090 Forwards amend 177 to license NPF-1 & safety evaluation. Amends modify TS definition 1.25, "Physics Test" & "Design Features," re LCA 195 & TS 3.1.3.4, "Shutdown Rod Insertion Limit" & "Rodbank Insertion Limits--Operation," re LCA 197.
KOKAJKO,L.E. Project Directorate V. 92/01/31. CROSS,J.E. Portland General Electric Co. 3pp. 60645:331-60645:347.

--**9202190107** Amend 177 to license NPF-1,modifying TS definition 1.25, "Physics Tests" & "Design Features," re LCA 195 & TS 3.1.3.4 "Shutdown Rod Insertion Limit" & "Rod Bank Insertion Limits Versus Thermal Power-Four Loop Operation," re LCA 197.
QUAY,T.R. Project Directorate V. 92/01/31. 11pp. 60645:334-60645:344.

--**9202190110** Safety evaluation supporting amend 177 to license NPF-1.
* Office of Nuclear Reactor Regulation, Director (Post 870411). 92/01/31. 3pp. 60645:345-60645:347.

9202110191 Responds to Generic Ltr 91-11, "Resolution o. Generic Issues 48, "LCOs for Class 1E Instrument Buses & 49, "Interlocks & LCOs for Class 1E Tie Breakers."
CROSS,J.E., WALT,T.D. Portland General Electric Co. 92/02/03. Document Control Branch (Document Control Desk). 5pp. 60576:076-60576:080.

9201300217 Suppl 1 to Generic Ltr 88-01 to all licensees of operating BWRs & holders of const permits for BWRs providing acceptable alternatives to NRC position on IGSCC in DWR austenitic stainless steel piping.
PARTLOW,J.G. Associate Director for Projects (Post 870411). 92/02/04. Consolidated Edison Co. of New York, Inc. 7pp. 60838:228-60838:234.

9202100597 Advises that based on review of info submitted to NRC,revs 0 & 1 to topical rept WCAP-13129, "Trojan Nuclear Plant Steam Generator Tube Repair Criteria for Indications at Tube Support Plates," will be withheld (ref 10CFR2.790).
QUAY,T.R. Project Directorate V. 92/02/05. DIPIAZZA,R.P. Westinghouse Electric Corp. 4pp. 60536:021-60536:024.

9202130137 Forwards amend 178 to license NPF-1 & safety evaluation. Amend revises TS 3.4.6.2.c, "Operational Leakage" & bases 3/4.4.5, "Steam Generators," to reduce total allowable primary to secondary leakage.
KOKAJKO,L.E. Project Directorate V. 92/02/05. CROSS,J.E. Portland General Electric Co. 5pp. 60568:016-60568:057.

--**9202130140** Amend 178 to license NPF-1,revising TS to reduce total allowable primary to secondary leakage for any one steam generator.
QUAY,T.R. Project Directorate V. 92/02/05. 12pp. 60568:021-60568:032.

--**9202130143** Safety evaluation supporting amend 178 to license NPF-1.
* Project Directorate V. 92/02/05. 25pp. 60568:033-60568:057.

9202250334 Summary of 920122 public meeting w/licensee in Rockville,MD re individual plant exam for external events as applied to seismic resolution program for plant.
KOKAJKO,L.E. Project Directorate V. 92/02/06. Project Directorate V. 25pp. 60690:290-60690:314.

9202190273 Responds to NRC 901224 ltr re programmed enhancements to address Generic Ltr 88-17, "Loss of DHR." Two independent temp indications utilized that are representative of core exit conditions during reduced inventory conditions.
CROSS,J.E., WALT,T.D. Portland General Electric Co. 92/02/10. Document Control Branch (Document Control Desk). 18pp. 60627:015-60627:030.

9202250373 Forwards amend 179 to license NPF-1 & safety evaluation. Amend revises TS for RCS & relief valves & associated TS & bases to incorporate guidance from Generic Ltr 90-06.
KOKAJKO,L.E. Project Directorate V. 92/02/13. CROSS,J.E. Portland General Electric Co. 4pp. 60703:288-60703:319.

--**9202250374** Amend 179 to license NPF-1,revising TS for RCS safety & bases to incorporate guidance from Generic Ltr 90-06.
QUAY,T.R. Project Directorate V. 92/02/13. 18pp. 60703:292-60703:309.

--**9202250375** Safety evaluation supporting amend 179 to license NPF-1.
* Office of Nuclear Reactor Regulation, Director (Post 870411). 92/02/13. 10pp. 60703:310-60703:319.

9202250067 Forwards revised wording for License Change Application 217 to License NPF-1,per NRC telcon request.Change covers TS Bases Section 3/4.3.3.6 re chlorine detection sys.
CROSS,J.E. Portland General Electric Co. 92/02/21. Document Control Branch (Document Control Desk). 2pp. 60750:020-60750:021.

9202250071 Forwards revised wording for License Change Application 205 to License NPF-1,consisting of TS 3/4.6-7 re surveillance requirements for primary containment average air temp.
CROSS,J.E. Portland General Electric Co. 92/02/21. Document Control Branch (Document Control Desk). 1p. 60759:209-60759:210.

--**9202250073** Proposed TS 4.6.1.4 re surveillance requirements for primary containment average air temp.
* Portland General Electric Co. 92/02/21. 1p. 60759:210-60759:210.

9202280341 Forwards discussion on Cascadia subduction zone earthquakes & facility,for info.
RICHARDSON,J.E. Division of Engineering Technology (Post 890827). 92/02/26. ZIMMERMAN,R. Region 5 (Post 820201). 3pp. 60734:332-60734:334.

Q. Inspection reports, IE Bulletins & correspondence

9112200262 NRC Info Notice 91-087, "Hydrogen Embrittlement of Raychem Cryofit Couplings."
ROSSI,C.E. Division of Operational Events Assessment (Post 870411). 91/12/27. Consolidated Edison Co. of New York, Inc. 4pp. 60656:107-60656:110.

9112270125 NRC Info Notice 92-001, "Cable Damage Caused by Inadequate Cable Installation Procedures & Controls."
ROSSI,C.E. Division of Operational Events Assessment (Post 870411). 92/01/03. Consolidated Edison Co. of New York, Inc. 4pp. 60656:111-60656:114.

9112300071 NRC Info Notice 92-003, "Remote Trip Function Failures in GE F-Frame Molded-Case Circuit Breakers."
ROSSI,C.E. Division of Operational Events Assessment (Post 870411). 92/01/08. Consolidated Edison Co. of New York, Inc. 6pp. 60656:115-60656:120.

9201020171 NRC Info Notice 92-005, "Potential Coil Insulation Breakdown in ABB RXMH2 Relays."
ROSSI,C.E. Division of Operational Events Assessment (Post 870411). 92/01/08. Consolidated Edison Co. of New York, Inc. 6pp. 60514:003-60514:008.

9201080305 NRC Info Notice 92-006, "Reliability of ATWS Mitigation Sys & Other NRC Required Equipment not Controlled by Plant TS."
ROSSI,C.E. Division of Operational Events Assessment (Post 870411). 92/01/15. Consolidated Edison Co. of New York, Inc. 4pp. 60486:077-60486:080.

9202060268 Forwards insp rept 50-344/91-36 on 911021-25,1104-08 & 18-22 & notice of violation.
ZIMMERMAN,R.P. Region 5 (Post 820201). 92/01/22. CROSS,J.E. Portland General Electric Co. 4pp. 60573:268-60573:293.

--**9202060279** Notice of violation from insp on 911021-25,1104-08 & 18-22. Violations noted:fire protection deficiencies.
* Region 4 (Post 820201). 92/01/22. 22pp. 60573:272-60573:273.

--**9202100030** Insp rept 50-344/91-36 on 911021-25,911104-8 & 18-20. Violations noted:Major areas inspected:actions taken to resolve items identified in previous App R insps.
NARBUT,P. Region 4 (Post 820201). 91/12/30. 20pp. 60573:274-60573:293.

9201180195 NRC Info Notice 92-008, "Revised Protective Action Guidance for Nuclear Incidents."
CUNNINGHAM,R.E. Division of Industrial & Medical Nuclear Safety (Post 870729). 92/01/23. Consolidated Edison Co. of New York, Inc. 7pp. 60680:256-60680:262.

9202030003 Forwards steam generator tube repair rept of inservice insp of steam generator tubes conducted during Cycle 14 outage.
ROBINSON,W.R. Portland General Electric Co. 92/01/24. Document Control Branch (Document Control Desk). 2pp. 60474:136-60474:137.

9202110018 Forwards enforcement conference rept 50-344/92-03 on 920107. Purpose of conference to discuss circumstances & apparent violations associated w/licensee failure to maintain settings of control rings in pressure safety valves.
ZIMMERMAN,R.P. Region 5 (Post 820201). 92/01/24. CROSS,J.E. Portland General Electric Co. 4pp. 60516:056-60516:101.

--**9202110021** Enforcement conference rept 50-344/92-03 on 920107.Major areas discussed:apparent violations described in NRC insp repts 50-344/91-34 dtd 911217 & 50-344/91-36 dtd 911220.
MORRILL,P.J., YUHAS,G.F. Region 5 (Post 820201). 92/01/24. 42pp. 60516:060-60516:101.

9202030188 Revises commitment date to resolve svc water sys water hammer concern,identified in EDSFI Rept 50-344/90-200 from 920131 to 0430.
CROSS,J.E. Portland General Electric Co. 92/01/30. Document Control Branch (Document Control Desk). 2pp. 60483:163-60483:164.

9202050111 Advises that vendor for wind direction instrument circuit replacement card no longer in business,per deviation noted in Insp Rept 50-344/91-35.Upgrade to be completed by 920415.
CROSS,J.E. Portland General Electric Co. 92/01/30. Document Control Branch (Document Control Desk). 1p. 60544:197-60544:197.

9201280345 NRC Info Notice 92-010, "Brachytherapy Incidents Involving Ir-192 Wire Used in Endobronchial Treatments."
CUNNINGHAM,R.E. Division of Industrial & Medical Nuclear Safety (Post 870729). 92/01/31. Consolidated Edison Co. of New York, Inc. 4pp. 60656:121-60656:124.

9202110244 Ack receipt of views re temporary assignment of R Barr to Trojan insp at plant.Assures that NRC confident of ability to oversee ongoing Trojan outage & restart activities, notwithstanding temporary assignment of Barr to WNP-2.
MARTIN,J.B. Region 5 (Post 820201). 92/01/31. STEWART-SMITH Oregon, State of. 3pp. 60517:250-60517:252.

9201310062 NRC Info Notice 92-011, "Soil & Water Contamination at Fuel Cycle Facilities."
CUNNINGHAM,R.E. Division of Industrial & Medical Nuclear Safety (Post 870729). 92/02/05. Consolidated Edison Co. of New York, Inc. 4pp. 60716:212-60716:215.

9202240130 Forwards insp rept 50-344/91-39 on 911127-920106 & notice of deviation.
RICHARDS,S.A. Region 5 (Post 820201). 92/02/06. CORSS,J.E. Portland General Electric Co. 4pp. 60655:298-60655:319.

--**9202240132** Notice of deviation from insp on 911127-920106.Deviation noted:annual preventive maint on CR ventilation dampers not performed in 1989 or 1990.
* Region 5 (Post 820201). 92/02/05. 1p. 60655:300-60655:302.

--**9202240136** Insp rept 50-344/91-39 on 911127-920106.Deviations noted. Major areas inspected:operational safety verification,maint, surveillance,refueling activities & follow up of previously identified items.
MORRILL,P.J. Region 5 (Post 820201). 92/02/05. 16pp. 60655:303-60655:319.

9202040079 NRC info Notice 92-012, "Effects of Cable Leakage Currents on Instrument Settings & Indications."
ROSSI,C.E. Division of Operational Events Assessment (Post 870411). 92/02/10. Consolidated Edison Co. of New York, Inc. 4pp. 60656:125-60656:128.

9202190316 EN-92-014:on 920214,notice of violation & proposed imposition of civil penalty in amount of $100,000 issued, based on failure to implement adequate corrective action in areas re valve maint,radiation protection & fire protection.
LUEHMAN,J. LIEBERMAN,J. Ofc of Enforcement (Post 870413). 92/02/11. 1p. 60680:295-60680:295.

9202240279 Responds to NRC 920122 ltr re violations notrd in Insp Rept 50-344/91-36.Corrective actions:Plant Procedure "TPP 17.10 re event review team issued on 910627 to strengthen root cause investigation & corrective action determination.
CROSS,J.E., WALT,T.D. Portland General Electric Co. 92/02/17. Document Control Branch (Document Control Desk). 5pp. 60728:220-60728:224.

R. Periodic operating reports & related correspondence

9202190324 Monthly operating rept for Jan 1992 for Trojan Nuclear Plant.W/920213 ltr.
ULMER,F.J., ROBINSON,W.R. Portland General Electric Co. 92/01/31. 5pp. 60677:202-60677:206.

S. Reportable occurrences, LERs & related correspondence

9202030206 Revises schedule for implementing surveillance monitoring procedures,per LER 91-031-00 from 920131 to 30 days following Mode 1 entry.
CROSS,J.E. Portland General Electric Co. 92/01/30. Document Control Branch (Document Control Desk). 1p. 60483:132-60483:132.

9202040056 LER 91-037-02:on 911211,23 & 31,discovered that surveillance procedures did not adequately test ESFAS functions associated w/manual initiations.Caused by inadequate translation of TS.Procedure revised.W/920130 ltr.
FORD,E.W., ROBINSON,W.R. Portland General Electric Co. 92/01/30. 11pp. 60514:040-60514:050.

9202240336 LER 92-001-00:on 920116,scaffolding erected between fire deluge sys nozzles & svc water booster pump B obstructed nozzle spray pattern.Caused by incomplete training & piping not painted red.Fire watch established.W/920217 ltr.
SHERMAN,R.N., ROBINSON,W.R. Portland General Electric Co. 92/02/17. 7pp. 60735:214-60735:220.

V. Operator Examinations

9202050579 Advises that generic fundamentals exam scheduled for 911009. Requests that appropriate licensing assistant be informed that package received.
GALLO,R.M. Operator Licensing Branch. 91/09/30. FRANTZ,S.G. Portland General Electric Co. 3pp. 60481:301-60481:303.

9202050591 Environ assessment & finding of no significant impact re util 910327 request for exemption from requirements of 10CFR55.59 concerning requalification program.
TRAMMELL,C.M. Project Directorate V. 91/12/20. 3pp. 60490:049-60490:051.

9202140268 Forwards info in response to NRC 920108 request for addl info re positive drug test reported on 920103.Info withheld (ref 10CFR2.790).
SIEBER,J.D. Duquesne Light Co. 92/01/31. Document Control Branch (Document Control Desk). 1p. 60617:269-60617:269.

9202180008 Advises that written exams scheduled for 920706 & operating exams scheduled for 920707-10.Ref matl listed in encl 1 should be furnished within 60 days prior to exam date.Other info re exams encl.
KIRSCH,D.F. Region 5 (Post 820201). 92/02/05. CROSS,J.E. Portland General Electric Co. 12pp. 60576:184-60576:195.

DOCKET 50-346 DAVIS-BESSE NUCLEAR POWER STATION, UNIT 1

F. Security, medical, emergency & fire protection plans

9202210008 Rev 15 to emergency plan.
* Centanor Energy. 92/02/03. 151pp. 60727:244-60728:025.

9202110008 Advises that 911212 rev 4 to emergency plan acceptable & does not decrease effectiveness of emergency planning for plant.
GREGER,L.R. Region 3 (Post 820201). 92/02/05. SHELTON,D. Centerior Service Co. SHELTON,D. Toledo Edison Co. 1p. 60516:030-60516:030.

9202110079 Forwards Initial SALP 9 Rept 50-346/91-01 for Jul 1990 - Nov 1991.
DAVIS,A.B. Region 3 (Post 820201). 92/02/05. SHELTON,D. Centerior Service Co. 3pp. 60516:250-60516:270.

→**9202110083** SALP rept 50-346/91-01 for Jul 1990 - Nov 1991.
* Region 3 (Post 820201). 92/02/05. 18pp. 60516:253-60516:270.

9202180251 Informs that offsite radiological emergency response plans & preparedness adequate to provide reasonable assurance that appropriate measures taken to protect health & safety of public.Approval of offsite emergency preparedness approved.
GREGER,L.R. Region 3 (Post 820201). 92/02/06. SHELTON,D. Centerior Energy. SHELTON,D. Toledo Edison Co. 1p. 60580:166-60580:166.

9202280076 Discusses fire protection completion of electric fire pump co troller installation.
SHELTON,D.C. Centerior Energy. 92/02/24. Document Control Branch (Document Control Desk). 1p. 60784:332-60784:332.

H. General correspondence

9202130055 Comments on draft Rev 1 to NUREG-1022, "Event Reporting Sys,10CFR50.72 & 50.73,Clarification of NRC Sys & Guidelines for Reporting."
SHELTON,D.C. Centerior Energy. 92/02/03. MEYER,D.L. Regulatory Publications Branch. 3pp. 60546:335-60546:337.

M. Antitrust correspondence

9202120025 NRC Staff answer to city of Cleveland motion to amend schedule for summary disposition motions.* Informs that NRC does not object to motion provided that other parties have opportunity to respond by 920427.W/Certificate of Svc.
HOM,S.R. Office of the General Counsel (Post 860701). #192 12559. 92/02/05. Atomic Safety & Licensing Board Panel. 5pp. 60524:244-60524:248.

9202120042 Order (Ruling on city of Cleveland motion to amend summary disposition schedule).* Orders responses filed before 920427.Responses must be mailed overnight express.Served on 920207.W/Certificate of Svc.
MILLER,M.E. Atomic Safety & Licensing Board Panel. #192 12564. 92/02/07. Office of the General Counsel (Post 860701). 5pp. 60524:274-60524:277.

P. Operating license stage documents & correspondence

9202030175 Forwards "Davis-Besse Nuclear Power Station Reactor Containment Bldg Integrated Leak Rate Test,Including Type A,B & C Periodic Test Results."
SHELTON,D.C. Centerior Energy. 92/01/28. Document Control Branch (Document Control Desk). 1p. 60508:168-60508:295.

→**9202030176** "Davis-Besse Nuclear Power Station Reactor Containment Bldg Integrated Leak Rate Test Including,Type A,B & C Periodic Test Results."
ROMAN,W.D. Southwest Power Consultants, Inc. 91/10/31. 81pp. 60508:169-60508:295.

9202060419 Forwards amend 169 to license NPF-3 & safety evaluation. Amend revises TS 6.0,administrative controls,section 6.5.1.2 station review board composition,by changing number of members from 8 to 6.
HOPKINS,J.B. Project Directorate III-3. 92/01/31. SHELTON,D.C. Toledo Edison Co. 2pp. 60507:232-60507:240.

→**9202060424** Amend 169 to license NPF-3,revising TS 6.0,administrative controls,section 6.5.1.2 station review board composition,by changing number of members from 8 to 6.
HOPKINS,J.B. Project Directorate III-3. 92/01/31. 5pp. 60507:234-60507:238.

→**9202060428** Safety evaluation supporting amend 169 to license NPF-3.
* Office of Nuclear Reactor Regulation, Director (Post 870411). 92/01/31. 2pp. 60507:239-60507:240.

9202100138 Forwards environ consideration & finding of no significant impact for steam generator tube sleeving license amend application.
SHELTON,D.C. Centerior Energy. 92/02/03. Document Control Branch (Document Control Desk). 5pp. 60558:201-60558:205.

9201300217 Suppl 1 to Generic Ltr 88-01 to all licensees of operating BWRs & holders of const permits for BWRs providing acceptable alternatives to NRC position on IGSCC in BWR austenitic stainless steel piping.
PARTLOW,J.G. Associate Director for Projects (Post 870411). 92/02/04. Consolidated Edison Co. of New York, Inc. 7pp. 60836:228-60836:234.

9202240162 Disputes questionable contractual costs included in Fee Invoice XT-0157-92 covering 880728 application for amend to License NPF-3,changing TS re boric acid pumps.Estimated fees prepaid by util via electronic transfer on 911230.
SHELTON,D.C. Centerior Energy. 92/02/06. Docketing & Services Branch. 2pp. 60715:181-60715:182.

9202120015 Forwards responses to Generic Ltr 91-11, "Resolution of Generic Issues 48, 'LCOs for Class 1E Vital Instrument Buses' & 49, 'Interlocks & LCOs for Class 1E Tie Breakers.'"
SHELTON,D.C. Centerior Energy. 92/02/07. Document Control Branch (Document Control Desk). 3pp. 60586:038-60586:046.

9202240262 Requests that NRC correct error in Amend 162 to License NPF-3,revising TS 3/4.1.3,3/4.1.3.2,3/4.1.3.3 & 3/4.1.3.4 re control rod assembly position indication surveillance requirements.
SHELTON,D.C. Centerior Energy. 92/02/12. Document Control Branch (Document Control Desk). 2pp. 60728:235-60728:238.

→**9202240264** Proposed TS 3/4.1.3 re movable control assemblies.
* Centerior Energy. 92/02/12. 2pp. 60728:237-60728:238.

9202280013 Requests that util submit evaluations of NRC recommendations contained in 910307 SE re station blackout rule at plant.
HOPKINS,J.B. Project Directorate III-3. 92/02/20. SHELTON,D.C. Toledo Edison Co. 2pp. 60726:295-60726:296.

Q. Inspection reports, IE Bulletins & correspondence

9112200262 NRC info Notice 91-087, "Hydrogen Embrittlement of Raychem Cryofit Couplings."
ROSSI,C.E. Division of Operational Events Assessment (Post 870411). 91/12/27. Consolidated Edison Co. of New York, Inc. 4pp. 60656:107-60656:110.

9112270125 NRC info Notice 92-001, "Cable Damage Caused by Inadequate Cable Installation Procedures & Controls."
ROSSI,C.E. Division of Operational Events Assessment (Post 870411). 92/01/03. Consolidated Edison Co. of New York, Inc. 4pp. 60656:111-60656:114.

9112300071 NRC info Notice 92-003, "Remote Trip Function Failures in GE F-Frame Molded-Case Circuit Breakers."
ROSSI,C.E. Division of Operational Events Assessment (Post 870411). 92/01/06. Consolidated Edison Co. of New York, Inc. 6pp. 60656:115-60656:120.

9201020171 NRC info Notice 92-005, "Potential Coil Insulation Breakdown in ABB RXMH2 Relays."
ROSSI,C.E. Division of Operational Events Assessment (Post 870411). 92/01/08. Consolidated Edison Co. of New York, Inc. 6pp. 60514:003-60514:008.

9201080305 NRC info Notice 92-006, "Reliability of ATWS Mitigation Sys & Other NRC Required Equipment not Controlled by Plant TS."
ROSSI,C.E. Division of Operational Events Assessment (Post 870411). 92/01/15. Consolidated Edison Co. of New York, Inc. 4pp. 60486:077-60486:080.

9202190236 Forwards documentation collected to support plant incident investigation team (IIT) rept,NUREG 1410, "Loss of Vital AC Power & RHR Sys During Mid-Loop Operations at Vogtle Unit 1 on 900320."
SIEGEL,C. Office for Analysis & Evaluation of Operational Data. Director. IIT05 92/01/16. BLANTON,J.D. Document Control Branch (Document Control Desk). 41pp.

--9202210303 Transmits IEIN-80-020, "Loss of DHR Capability at Davis-Besse Unit - 1 While in Refueling Mode," for issuance on 800508.Draft transmittal ltr also encl.
MOSELEY,N.C. NRC - No Detailed Affiliation Given. IIT05-183-001-90. 80/05/08. GRIER,B.H. Region 1 (Post 820201). O'REILLY,J.P. Region 2 (Post 820201). KEPPLER,J.G. Region 3 (Post 820201). 2pp.

--9202210398 Informs that IE info notice 80-041 "Failure of Swing Check Valve in DHR Sys at Davis-Besse Unit - 1," should be dispatched on 801110 to all power reactor facilities w/OL or construction permit.Draft transmittal ltr encl.
MOSELEY,N.C. NRC - No Detailed Affiliation Given. IIT05-183-002-90. 80/11/06. GRIER,B.H. Region 1 (Post 820201). O'REILLY,J.P. Region 2 (Post 820201). KEPPLER,J.G. Region 3 (Post 820201). 2pp.

9201160195 NRC Info Notice 92-008, "Revised Protective Action Guidance for Nuclear Incidents."
CUNNINGHAM,R.E. Division of Industrial & Medical Nuclear Safety (Post 870729). 92/01/23. Consolidated Edison Co. of New York, Inc. 7pp. 60680:256-60680:262.

9201280345 NRC Info Notice 92-010, "Brachytherapy Incidents Involving Ir-192 Wire Used in Endobronchial Treatments."
CUNNINGHAM,R.E. Division of Industrial & Medical Nuclear Safety (Post 870729). 92/01/31. Consolidated Edison Co. of New York, Inc. 4pp. 60656:121-60656:124.

9201310062 NRC Info Notice 92-011, "Soil & Water Contamination at Fuel Cycle Facilities."
CUNNINGHAM,R.E. Division of Industrial & Medical Nuclear Safety (Post 870729). 92/02/05. Consolidated Edison Co. of New York, Inc. 4pp. 60716:212-60716:215.

9202110079 Forwards Initial SALP 9 Rept 50-346/91-01 for Jul 1990 - Nov 1991.
DAVIS,A.B. Region 3 (Post 820201). 92/02/05. SHELTON,D. Centerior Service Co. 3pp. 60516:250-60516:270.

--9202110083 SALP rept 50-346/91-01 for Jul 1990 - Nov 1991.
* Region 3 (Post 820201). 92/02/05. 18pp. 60516:253-60516:270.

9202110060 Forwards "Seventh Refueling Outage ISI Summary Rept."
SHELTON,D.C. Centerior Energy. 92/02/06. Document Control Branch (Document Control Desk). 1p. 60586:146-60586:338.

--9202110064 "Seventh Refueling Outage ISI Summary Rept."
* Centerior Energy. 91/12/10. 200np. 60586:147-60586:338.

9202180089 Forwards safety insp rept 50-346/91-16 on 911104-920130 & notice of violation.
MILLER,H.J. Region 3 (Post 820201). 92/02/06. SHELTON,D. Centerior Service Co. SHELTON,D. Toledo Edison Co. 3pp. 60579:060-60579:078.

--9202180096 Notice of violation from insp on 911104-920130.Violations noted:maint work order verification checklist had block 2 signed & did 911004,indicating training requirements met, however 12 ROs/SROs did not receive training until 911009.
MILLER,H.J. Region 3 (Post 820201). 92/02/06. 2pp. 60579:063-60579:064.

--9202180102 Insp rept 50-346/91-16 on 911104-920130.Violations noted: Major areas inspected:engineering dept performance over last 17 months,including two events late in SALP period & specifically,design,testing & closure of plant mods.
LANGSTAFF,R. MAURA,F. SALEHI,K. Region 3 (Post 820201). 92/02/06. 14pp. 60579:065-60579:076.

9202040079 NRC Info Notice 92-012, "Effects of Cable Leakage Currents on Instrument Settings & Indications."
ROSSI,C.E. Division of Operational Events Assessment (Post 870411). 92/02/10. Consolidated Edison Co. of New York, Inc. 4pp. 60656:125-60656:128.

R. Periodic operating reports & related correspondence

9202180308 Monthly operating rept for Jan 1992 for Davis-Besse Nuclear Power Station Unit 1.W/920212 ltr.
SARSOUR,B., STORZ,L.F. Toledo Edison Co. 92/01/31. 6pp. 60617:346-60617:351.

V. Operator Examinations

9202280233 Forwards exam, answer key,exam results summary & copies of candidates individual answer sheet,per 920205 Generic Fundamentals Exam Section of written operator licensing exam.
WRIGHT,G.C. Region 3 (Post 820201). 92/02/24. Commonwealth Edison Co. 100pp. 60785:242-60785:348.

DOCKET 50-348 JOSEPH M. FARLEY NUCLEAR PLANT, UNIT 1

F. Security, medical, emergency & fire protection plans

9202050006 Informs that revs 20,21,22 & 23 to emergency plan consistent w/provisions of 10CFR50,app E & acceptable.
CLINE,W.E. Region 2 (Post 820201). 92/01/16. HAIRSTON,W.G. Southern Nuclear Operating Co. 3pp. 60466:009-60466:013.

--9202050012 Advises that based on review of revs 20,21,22 & 23 to plant emergency plan,w/exception of updates,plan unchanged & continues to meet provisions of 10CFR50.54(q),10CFR50.47(b), 10CFR50,App E & NUREG-0654.
GOODEN,A. Region 2 (Post 820201). 92/01/16. RANKIN,W.H. Region 2 (Post 820201). 2pp. 60466:012-60466:013.

9202050039 Forwards insp repts 50-348/91-22 & 50-364/91-22 on 911209-13.No violations or deviations identified.
CLINE,W.E. Region 2 (Post 820201). 92/01/16. HAIRSTON,W.G. Alabama Power Co. 3pp. 60466:167-60466:182.

--9202050066 Insp repts 50-348/91-22 & 50-364/91-22 on 911209-13.No violations noted.Major areas inspected:chemistry & radwaste organization,audits,plant water chemistry,count room,liquid radiological effluent processing & meteorological program.
CARRION,R.P., DECKER,T.R. Region 2 (Post 820201). 92/01/15. 13pp. 60466:170-60466:182.

9202140177 Informs that rev 19 to emergency plan consistent w/10CFR50, App E & 10CFR50.47(b) requirements & acceptable.
CLINE,W.E. Region 2 (Post 820201). 92/01/16. HAIRSTON,W.G. Southern Nuclear Operating Co. 3pp. 60572:051-60572:058.

--9202140180 Concludes that rev 19 to emergency plan consistent w/ provisions of 10CFR50.54(q),10CFR50,app E,10CFR50.47(b) & NUREG-0654 & acceptable.
GOODEN,A. Region 2 (Post 820201). 92/01/16. RANKIN,W.H. Region 2 (Post 820201). 5pp. 60572:054-60572:058.

9202280336 Public version of rev 83 to procedure FNP-0-EIP-008, "On-call Schedule." W/920214 release memo.
MOREY,D.N. Alabama Power Co. 92/01/24. 9pp. 60746:255-60746:265.

9202190148 Forwards Rev 21 to security plan.Encl withheld.
WOODARD,J.D. Southern Nuclear Operating Co. 92/02/13. Document Control Branch (Document Control Desk). 1p. 60627:071-60627:071.

9202250243 Rev 24 to EPIP FNP-0-EIP-10, "Evacuation & Personnel Accountability." W/920217 ltr.
HUDSPETH,J.B. Southern Nuclear Operating Co. 92/02/17. 26pp. 60740:229-60740:253.

G. Adjudicatory correspondence

9202050079 Forwards indices for direct testimonies for proceeding. Related correspondence.
REPKA,D.A. Winston & Strawn. #192 12551. 92/01/31. BOLLWERK,G.P., MORRIS,P.A., CARPENTER,J.H. Atomic Safety & Licensing Board Panel. 3pp. 60469:061-60469:063.

9202050088 Order (establishing schedule for filing motions to strike direct testimony).* Informs that party responses to motion or strike should be filed before 920207.Served on 920203. W/Certificate of Svc.
BOLLWERK,G.P. Atomic Safety & Licensing Board Panel. #192 12551. 92/01/31. 4pp. 60469:067-60469:069.

9202050100 NRC Staff trial brief.* NRC requests that Board determine that licensee violated 10CFR50.49.W/Certificate of Svc.
HOLLER,E. Office of the General Counsel (Post 860701). #192 12553. 92/01/31. 31pp. 60469:073-60469:103.

9202120013 NRC Staff motion in limine to exclude irrelevant testimony submitted by Alabama Power Co.* Concludes that listed testimony to motion should be excluded from evidence in proceeding.W/Certificate of Svc.
HOLLER,E. Office of the General Counsel (Post 860701). #192 12556. 92/02/04. Atomic Safety & Licensing Board Panel. 14pp. 60524:138-60524:151.

9202120037 Alabama Power Co opposition to NRC Staff motion to exclude certain testimony.* Requests that NRC motion be denied & licensee given opportunity to argue motion at 920211 hearing.W/Certificate of Svc.
REPKA,D.A., MILLER,J.H. Alabama Power Co. REPKA,D.A. Winston & Strawn. #192 12563. 92/02/06. Atomic Safety & Licensing Board Panel. 23pp. 60524:251-60524:273.

9202180090 Forwards notice of appearance for filing in proceeding re facilities.w/Certificate of Svc.
CLEARWATER,C.E. Bechtel Corp. #192 12575. 92/02/07. BOLLWERK,G.P. Atomic Safety & Licensing Board Panel. 3pp. 60578:019-60578:021.

9202180104 Prehearing brief of Alabama Power Co.* Requests that NRC withdraw civil penalty at conclusion of enforcement hearing.W/Certificate of Svc.
MILLER,J.H., REPKA,D.A. Alabama Power Co. MILLER,J.H. Balch & Bingham (formerly Balch, Bingham, Baker, Hawthorne, Williams & Ward). #192 12572. 92/02/10. 16pp. 60578:036-60578:053.

9202260099 Order (Memorializing scheduling directives).* Order informing that rebuttal & surrebuttal testimony scheduled to begin on 920518.W/Certificate of Svc.Served on 920225.
BOLLWERK,G.P. Atomic Safety & Licensing Board Panel. #192 12610. 92/02/24. Office of the General Counsel (Post 860701). 5pp. 60703:233-60703:236.

H. General correspondence

9202110149 Comment supporting draft NUREG-1022,Rev 1, "Event Reporting Sys-10CFR50.72 & 50.73:Clarification of NRC Sys & Guidelines for Reporting."
WOODARD,J.D. Southern Nuclear Operating Co. 92/01/31. MEYER,D.L. Regulatory Publications Branch. 3pp. 60517:087-60517:086.

9202130001 Comment on proposed rule 10CFR170 & 171 re limited rev of fee schedules.Endorses NUMARC comments.
WOODARD,J.D. Southern Nuclear Operating Co. 92/02/07. CHILK,S.J. Office of the Secretary of the Commission. 1p. 60546:001-60546:001.

P. Operating license stage documents & correspondence

9203040294 Informs that prioritization of Generic Issue 118, "Tendon Anchor Head Failure" shows that issue has been resolved. Encl evaluation will be incorporated into NUREG-0933, "Prioritization of Generic Safety Issues."
BECKJORD,E.S. Office of Nuclear Regulatory Research (Post 860720). 92/03/17. MINNERS,W. Division of Safety Issue Resolution (Post 880717). 5pp. 60468:288-60469:292.

9202050554 Notice of consideration of issuance of amends to licenses NPF-2 & NPF-8 proposed NSHC determination & opportunity for hearing.Amend allows greater operational flexibility in 60- day requirement for submitting radial peaking factor rept.
HOFFMAN,S.T. Project Directorate II-1. 92/01/24. 7pp. 60481:287-60481:293.

9202100630 Forwards notice of consideration of issuance of amends to licenses & proposed NSHC determination & opportunity for hearing on 910715 request re radial peaking factor rept.
HOFFMAN,S.T. Project Directorate II-1. 92/01/24. HAIRSTON,W.G. Southern Nuclear Operating Co. 3pp. 60536:011-60536:020.

9202050191 Forwards notice of consideration of amend to License NPF-2 & proposed NSHC determination & opportunity for hearing on request re steam generator primary-to-secondary leakage limit.
HOFFMAN,S.T. Project Directorate II-1. 92/01/27. Southern Nuclear Operating Co. 3pp. 60480:126-60480:136.

–9202050196 Notice of consideration of issuance of amend to license NPF-2 & proposed NSHC determination & opportunity for hearing.Amend would reduce steam generator primary-to- secondary leakage limit for unit.
HOFFMAN,S.T. Project Directorate II-1. 92/01/14. 7pp. 60480:130-60480:136.

9202040417 Forwards responses to Generic Ltr 91-11, "Resolution of Generic Issues 48 'LOCs for Class 1E Vital Instrument Buses' & 49 'Interlocks & LOCs for Class 1E Tie Breakers.'"
WOODARD,J.D. Southern Nuclear Operating Co. 92/01/29. Document Control Branch (Document Control Desk). 2pp. 60514:331-60514:332.

9202050481 Forwards request for addl info re util 911113 amend request re steam generator tube support plate alternate plugging criteria.
VARGA,S.A. Division of Reactor Projects - I/II (Post 870411). 92/01/29. HAIRSTON,W.G. Southern Nuclear Operating Co. 10pp. 60481:190-60481:199.

9202100103 Notification of 920206 meeting w/util in Rockville,MD to discuss potential amend request for interim steam generator tube alternate plugging criteria.
HOFFMAN,S.T. Project Directorate II-1. 92/01/29. MURLEY,T., MIRAGLIA,F., RUSSELL,W. NRC - No Detailed Affiliation Given. 4pp. 60520:175-60520:178.

9202140250 Forwards organizational chart of Region II which identifies managers & staff associated w/insp & regulation of plants.
EBNETER,S.D. Region 2 (Post 820201). 92/01/29. HAIRSTON,W.G. Southern Nuclear Operating Co. 6pp. 60572:232-60572:237.

9202050087 Forwards responses to Generic Ltr 90-06, "Resolution of Generic Issues 70 'Power-Operated Relief Valve & Block Valve Reliability' & 94 'Addl Low-Temp Overpressure Protection for Light-Water Reactors.'"
WOODARD,J.D. Southern Nuclear Operating Co. 92/01/31. Document Control Branch (Document Control Desk). 2pp. 60544:001-60544:002.

9202100325 Notification of 920206 meeting w/Southern Nuclear Operating Co,Inc in Rockville,MD to discuss potential amend request for interim SG tube alternate plugging criteria.
HOFFMAN,S.T. Project Directorate II-1. 92/01/31. MURLEY,T., MIRAGLIA,F., RUSSELL,W. NRC - No Detailed Affiliation Given. 4pp. 60515:285-60515:288.

9201300217 Suppl 1 to Generic Ltr 88-01 to all licensees of operating BWRs & holders of const permits for BWRs providing acceptable alternatives to NRC position on IGSCC in BWR austenitic stainless steel piping.
PARTLOW,J.G. Associate Director for Projects (Post 870411). 92/02/04. Consolidated Edison Co. of New York, Inc. 7pp. 60838:226-60838:234.

9202190045 Advises that topical repts WCAP-13103, "Addl Info Supporting SG Tube Support Plate Plugging Criteria for JM Farley Units 1 & 2" & WCAP-12871,rev 1, "JM Farley Units 1 & 2...Plates" should be withheld (ref 10CFR2.790).
HOFFMAN,S.T. Project Directorate II-1. 92/02/12. DIPIAZZA,R.P. Westinghouse Electric Corp. 3pp. 60614:040-60614:042.

9202210391 Forwards proposed schedules for submission & request for approval of various licensing issues,prioritized listing of license amends & listing of NRC-related submittals.Approval of VANTAGE-5 needed by upcoming Unit 2 refueling outage.
WOODARD,J.D. Southern Nuclear Operating Co. 92/02/13. Document Control Branch (Document Control Desk). 5pp. 60727:238-60727:242.

9202240055 Forwards nonproprietary WCAP-13139 & proprietary WCAP-13138, "Steam Generator Tube/Tube Support Plate Elevation Alternate Plugging Criterion Summary." WCAP-13138 withheld.
WOODARD,J.D. Alabama Power Co. 92/02/13. Document Control Branch (Document Control Desk). 4pp. 60702:256-60703:088.

–9202240066 Requests that proprietary WCAP-13138, "Steam Generator Tube/ Tube Support Plate Elevation Alternate Plugging Criterion Summary," be withheld per 10CFR2.790.
DIPIAZZA,R.P. Westinghouse Electric Corp. 92/01/09. Document Control Branch (Document Control Desk). 7pp. 60702:259-60702:265.

–9202240072 Nonproprietary WCAP-13139, "Steam Generator Tube Support Plate Alternate Plugging Criteria Summary."
* Westinghouse Electric Corp. WCAP-13139. 91/12/31. 175pp. 60702:266-60703:088.

9202190315 Advises that proposed alternatives re inservice testing program acceptable on interim basis until NRC can complete in-depth evaluation of relief requests.Listed issues should be addressed re relief request PR-10 within 60 days.
ADENSAM,E.G. Project Directorate II-1. 92/02/14. HAIRSTON,W.G. Southern Nuclear Operating Co. 4pp. 60645:352-60645:356.

9202210395 Advises that deficiency in Rev 10 to ODCM re calculation of organ dose rates due to gaseous effluents will be addressed in rev to accompany radiological effluent TS deletion submittal,per Generic Ltr 89-01.
WOODARD,J.D. Southern Nuclear Operating Co. 92/02/14. Document Control Branch (Document Control Desk). 1p. 60727:243-60727:243.

9202280275 Application for amend to License NPF-8,modifying Unit 2 TSs 3/4.4.6 & 3/4.4.7 re SG tube plugging criteria for tube support plates.Westinghouse 920210 ltr authorizing use of proprietary Rept WCAP 12871,Rev 2 encl.
WOODARD,J.D. Southern Nuclear Operating Co. 92/02/20. Document Control Branch (Document Control Desk). 7pp. 60786:266-60786:307.

–9202280291 Requests that proprietary rept,Rev 2 to WCAP 12871, "JM Farley Units 1 & 2 SG Tubbe Plugging Criteria for ODSCC at Tube Support Plates" be withheld (ref 10CFR 2.790).
DIPIAZZA,R.P. Westinghouse Electric Corp. 92/02/10. MURLEY,T. Document Control Branch (Document Control Desk). 18pp. 60786:290-60786:307.

9202280232 Forwards proprietary and non-proprietary WCAP-13221 & WCAP-13222,respectively, "Steam Generator Tube Alternate Plugging Criteria Presentation Matls." WCAP-13221 withheld.
WOODWARD,J.D. Southern Nuclear Operating Co. 92/02/24. Document Control Branch (Document Control Desk). 2pp. 60786:008-60786:095.

–9202280236 Requests withholding of WCAP-13221, "Steam Generator Tube Plugging Criteria Presentation Matls."
DIPIAZZA,R.P. Westinghouse Electric Corp. 92/02/14. MURLEY,T. Document Control Branch (Document Control Desk). 12pp. 60786:010-60786:021.

–9202280246 "Steam Generator Tube Alternate Plugging Criteria Presentation Matls." WHITEMAN,G.W. Westinghouse Electric Corp. WCAP-13222. 92/02/29. 73pp. 60786:022-60786:095.

Q. Inspect on reports, IE Bulletins & correspondence

9112200262 NRC Info Notice 91-087, "Hydrogen Embrittlement of Raychem Cryofit Couplings."
ROSSI,C.E. Division of Operational Events Assessment (Post 870411). 91/12/27. Consolidated Edison Co. of New York, Inc. 4pp. 60656:107-60656:110.

9112270135 NRC Info Notice 92-001, "Cable Damage Caused by Inadequate Cable Installation Procedures & Controls."
ROSSI,C.E. Division of Operational Events Assessment (Post 870411). 92/01/03. Consolidated Edison Co. of New York, Inc. 4pp. 60656:111-60656:114.

9112300071 NRC Info Notice 92-003, "Remote Trip Function Failures in GE F-Frame Molded-Case Circuit Breakers."
ROSSI,C.E. Division of Operational Events Assessment (Post 870411). 92/01/06. Consolidated Edison Co. of New York, Inc. 6pp. 60656:115-60656:120.

9201020171 NRC Info Notice 92-005, "Potential Coil Insulation Breakdown in ABB RXMH2 Relays."
ROSSI,C.E. Division of Operational Events Assessment (Post 870411). 92/01/08. Consolidated Edison Co. of New York, Inc. 6pp. 60514:003-60514:008.

9201080305 NRC Info Notice 92-006, "Reliability of ATWS Mitigation Sys & Other NRC Required Equipment not Controlled by Plant TS."
ROSSI,C.E. Division of Operational Events Assessment (Post 870411). 92/01/15. Consolidated Edison Co. of New York, Inc. 4pp. 60486:077-60486:080.

9202050039 Forwards insp repts 50-348/91-22 & 50-364/91-22 on 911209-13.No violations or deviations identified.
CLINE,W.E. Region 2 (Post 820201). 92/01/16. HAIRSTON,W.G. Alabama Power Co. 3pp. 60466:167-60466:182.

–9202050066 Insp repts 50-348/91-22 & 50-364/91-22 on 911209-13.No violations noted.Major areas inspected:chemistry & radwaste organization,audits,plant water chemistry,coun room,liquid radiological effluent processing & meteorological program.
CARRION,R.P., DECKER,T.R. Region 2 (Post 820201). 92/01/15. 13pp. 60466:170-60466:182.

9201160195 NRC Info Notice 92-008, "Revised Protective Action Guidance for Nuclear Incidents."
CUNNINGHAM,R.E. Division of Industrial & Medical Nuclear Safety (Post 870729). 92/01/23. Consolidated Edison Co. of New York, Inc. 7pp. 60680:256-60680:262.

9202140250 Forwards organizational chart of Region II which identifies managers & staff associated w/insp & regulation of plants.
EBNETER,S.D. Region 2 (Post 820201). 92/01/29. HAIRSTON,W.G. Southern Nuclear Operating Co. 6pp. 60572:232-60572:237.

9201280345 NRC Info Notice 92-010, "Brachytherapy Incidents Involving Ir-192 Wire Used in Endobronchial Treatments."
CUNNINGHAM,R.E. Division of Industrial & Medical Nuclear Safety (Post 870729). 92/01/31. Consolidated Edison Co. of New York, Inc. 4pp. 60656:121-60656:124.

9202040049 Corrects 911230 response to NRC Bulletin 88-011, "PRZ Surge Line Thermal Stratification." JCO for Unit 2 not dependant on approval of leak-before-break analysis.
WOODARD,J.D. Southern Nuclear Operating Co. 92/01/31. Document Control Branch (Document Control Desk). 1p. 60508:308-60508:308.

9201310062 NRC Info Notice 92-011, "Soil & Water Contamination at Fuel Cycle Facilities."
CUNNINGHAM,R.E. Division of Industrial & Medical Nuclear Safety (Post 870729). 92/02/05. Consolidated Edison Co. of New York, Inc. 4pp. 60716:212-60716:215.

9202240123 Forwards insp repts 50-348/92-01 & 50-364/92-01 on 920106-10 & notice of violations.
CLINE,W.E. Region 2 (Post 820201). 92/02/05. HAIRSTON,W.G. Southern Nuclear Operating Co. 3pp. 60655:277-60655:297.

–9202240127 Notice of violation from insp on 920106-10.Violation noted: licensee procedures did not fully comply w/regulatory requirements for labeling radioactive matl.
* Region 2 (Post 820201). 92/02/05. 3pp. 60655:280-60655:282.

–9202240129 Insp repts 50-348/92-01 & 50-364/92-01 on 920106-10. Violations noted.Major areas inspected:organization & mgt controls,training & qualification,external exposure control, internal exposure control & control of radioactive matl.
SHOW, RIDGE,R.B., POTTER,J.P. Region 2 (Post 820201). 92/02/05. 15pp. 60655:283-60655:297.

9202040079 NRC Info Notice 92-012, "Effects of Cable Leakage Currents on Instrument Settings & Indications."
ROSSI,C.E. Division of Operational Events Assessment (Post 870411). 92/02/10. Consolidated Edison Co. of New York, Inc. 4pp. 60656:125-60656:128.

R. Periodic operating reports & related correspondence

9202280265 "Semiannual Radioactive Effluent Release Rept Jul-Dec 1991." W/920225 ltr.
WOODARD,J.D. Southern Nuclear Operating Co. 91/12/31. 115pp. 60784:147-60784:261.

9202190065 Monthly operating rept for Jan 1992 for Joseph M Farley Nuclear Plant.W/920214 ltr.
MOREY,D.N., WOODARD,J.D. Southern Nuclear Operating Co. 92/01/31. 4pp. 60679:062-60679:066.

9202280242 Submits Fitness for Duty Performance Data for a six month period for July through Dec 1991.
WOODARD,J.D. Southern Nuclear Operating Co. 92/02/24. Document Control Branch (Document Control Desk). 4pp. 60779:354-60779:357.

S. Reportable occurrences, LERs & related correspondence

9202030167 LER 91-012-00:on 911229,discovered that RHR suction valve automatic isolation test did not include verification that RCS suction valves could be opened from control board.Caused by procedural inadequacies.Procedure revised.W/920127 ltr.
MOREY,D.N., WOODARD,J.D. Saxton Nuclear Experimental Corp. 92/01/27. 4pp. 60486:113-60486:116.

T. Hearing transcripts on non-antitrust matters

9202140011 Transcript of 920211 in Bethesda,MD re JM Farley Nuclear Plant,Units 1 & 2.
* Commissioners (Post 750119). 92/02/11. 225pp. 60593:032-60593:277.

9202280257 Transcript of 920212 hearing in Bethesda,MD.Pp 226-443. Reporter Certificate encl.
* Atomic Safety & Licensing Board Panel. 92/02/12. 219pp. 60785:001-60785:241.

9202240224 Transcript of 920213 hearing in Bethesda,MD.Pp 444-575.
* Atomic Safety & Licensing Board Panel. 92/02/13. 150pp. 60744:050-60744:204.

9202240232 Transcript of 920214 hearing in Bethesda,MD.Pp 576-657.
* Atomic Safety & Licensing Board Panel. 92/02/14. 102pp. 60743:011-60743:113.

9202240226 Transcript of 920218 hearing in Bethesda,MD.Pp 658-783.
* Atomic Safety & Licensing Board Panel. 92/02/18. 125pp. 60743:181-60743:330.

9202240379 Transcript of 920219 hearing in Bethesda,MD.Pp 784-963. Supporting documentation encl.
* Atomic Safety & Licensing Board Panel. 92/02/19. 245pp. 60732:036-60732:310.

9202240311 Transcript of 920220 hearing w/Alabama Power Co in Bethesda, MD.Pp 964-1,200.
* Atomic Safety & Licensing Board Panel. 92/02/20. 600pp. 60732:311-60734:076.

9202260050 Transcript of 920221 hearing in Bethesda,MD.Pp 1,201-1,919.
BOLLWERK,G.P. Atomic Safety & Licensing Board Panel. 92/02/21. 275pp. 60775:211-60776:140.

DOCKET 50-352 LIMERICK GENERATING STATION, UNIT 1

E. NRC Safety Evaluation Report (SER), suppls & correspondence

9202030132 Advises of discrepancy in SER (NUREG-0991) re seismic category classification of new fuel insp std.
BECK,G.J. Philadelphia Electric Co. 92/01/23. Document Control Branch (Document Control Desk). 2pp. 60473:205-60473:206.

F. Security, medical, emergency & fire protection plans

9202030100 Rev 0 to EPIP EP-326, "Use of North Stack Dose Rate to Estimate Release Source Term." Rev 165 to emergency plan procedure index also encl.W/920128 ltr.
BECK,G.J. Philadelphia Electric Co. 92/01/28. 9pp. 60473:326-60473:334.

9202110073 Forwards insp repts 50-352/91-24 & 50-353/91-25 on 911117-920104.No violations noted.
BLOUGH,A.R. Region 1 (Post 820201). 92/01/31. SMITH,D.M. Philadelphia Electric Co. 3pp. 60516:228-60516:243.

-9202110076 Insp repts 50-352/91-24 & 50-353/91-25 on 911117-920104.No violations noted.Major areas inspected:plant operations, radiation protection,surveillance & maint,emergency preparedness,security,engineering & technical support.
DOERFLEIN,L.T. Region 1 (Post 820201). 92/01/31. 13pp. 60516:231-60516:243.

9202250163 Forwards combined safeguards insp repts 50-352/92-07 & 50-353/92-06 on 920127-31.No violations noted.Physical security program effective & directed toward ensuring public health & safety.
JOYNER,J.H. Region 1 (Post 820201). 92/02/14. SMITH,D.M. Philadelphia Electric Co. 4pp. 60669:001-60669:015.

-9202250168 Insp repts 50-352/92-07 & 50-353/92-06 on 920127-31.No violations noted.Major areas inspected:previously identified security & fitness-for-duty items,mgt support,security program plans & audits & control of personnel.
RATTA,A.D., SMITH,G.C., KEIMIG,R.R. Region 1 (Post 820201). 92/02/14. 11pp. 60669:005-60669:015.

9202260118 Rev 12 to EP-201, "Technical Support Center Activation" & rev 166 to Emergency Plan Procedure Index.W/920219 ltr.
BECK,G.J. Philadelphia Electric Co. 92/02/19. 13pp. 60746:218-60746:230.

9202280050 Forwards signed copy of original transmittal ltr,correcting omission of signature & insp Repts 50-352/91-24 & 50-353/91-25.No changes made to content of ltr or insp rept.
BLOUGH,A.R. Region 1 (Post 820201). 92/02/19. SMITH,D.M. Philadelphia Electric Co. 2pp. 60818:069-60818:086.

P. Operating license stage documents & correspondence

9201270063 Summary of 920113 meeting w/licensee in Rockville,MD to discuss current & future licensing activities.
SHEA,J.W. Project Directorate I-2. 92/01/16. Project Directorate I-2. 5pp. 60384:114-60384:118.

9202030010 Forwards responses to Generic Letter 91-11, "Resolution of Generic Issues 48 'LCOs for Class 1E Vital Instrument Buses' & 49 'Interlocks & LCOs for Class 1E Tie Breakers.'"
BECK,G.J. Philadelphia Electric Co. 92/01/24. Document Control Branch (Document Control Desk). 8pp. 60483:087-60483:094.

9202040038 Responds to 911213 ltr transmitting Rev 2 to 10CFR50.54 QA program for plant.Response requested concerning questions which warrant further clarification,per 910114 telcon w/ R Krich.
BETTENHAUSEN,L. Region 1 (Post 820201). 92/01/27. SMITH,D.M. Philadelphia Electric Co. 2pp. 60448:110-60448:111.

9201300217 Suppl 1 to Generic Ltr 88-01 to all licensees of operating BWRs & holders of const permits for BWRs providing acceptable alternatives to NRC position on IGSCC in BWR austenitic stainless steel piping.
PARTLOW,J.G. Associate Director for Projects (Post 870411). 92/02/04. Consolidated Edison Co. of New York, Inc. 7pp. 60838:226-60838:234.

9202210304 Advises that due to economic conditions,util in process of changing current 18-month refueling cycle to 24 months,per Generic Ltr 91-04.Expected TS change request submittal dates for all units listed.
* Philadelphia Electric Co. 92/02/11. Document Control Branch (Document Control Desk). 2pp. 60715:016-60715:017.

9202270468 Forwards safety evaluation granting util 911031 submittal of inservice testing program relief request GPRR-4 for first 10-yr interval.
MILLER,C.L. Project Directorate I-2. 92/02/20. BECK,G.J. Philadelphia Electric Co. 4pp. 60721:053-60721:060.

-9202270469 Safety evaluation approving inservice testing program relief request GPRR-4.
* Office of Nuclear Reactor Regulation, Director (Post 870411). 92/02/20. 4pp. 60721:057-60721:060.

9202270454 Forwards safety evaluation supporting util 911118 request to use NRC-approved GE reactor analysis methods for cycle mgt calculations,specifically for reload 4 of Unit 1.
CLARK,R.J. Project Directorate I-2. 92/02/21. BECK,G.J. Philadelphia Electric Co. 3pp. 60721:047-60721:052.

-9202270456 Safety evaluation re use of approved GE methods for cycle mgt calculations.
* Office of Nuclear Reactor Regulation, Director (Post 870411). 92/02/21. 3pp. 60721:050-60721:052.

9202280074 Advises that util 920124 response to generic ltr 91-11 re resolution of generic issues 48, "LCO for Class 1E Vital Instrument Buses" & 49, "Interlocks & LCOs for Class 1E Tie Breakers" acceptable.
CLARK,R.J. Project Directorate I-2. 92/02/24. BECK,G.J. Philadelphia Electric Co. 4pp. 60726:180-60726:183.

9202280085 Advises that util 911028 response to generic ltr 91-06 re questions concerning generic issue A-30, "Adequacy of Safety Related DC Power Supplies," acceptable.
CLARK,R.J. Project Directorate I-2. 92/02/24. BECK,G.J. Philadelphia Electric Co. 4pp. 60726:174-60726:177.

Q. Inspection reports, IE Bulletins & correspondence

9112200262 NRC Info Notice 91-087, "Hydrogen Embrittlement of Raychem Cryofit Couplings."
ROSSI,C.E. Division of Operational Events Assessment (Post 870411). 91/12/27. Consolidated Edison Co. of New York, Inc. 4pp. 60656:107-60656:110.

9112270125 NRC Info Notice 92-001, "Cable Damage Caused by Inadequate Cable Installation Procedures & Controls."
ROSSI,C.E. Division of Operational Events Assessment (Post 870411). 92/01/03. Consolidated Edison Co. of New York, Inc. 4pp. 60656:111-60656:114.

9112300071 NRC Info Notice 92-003, "Remote Trip Function Failures in GE F-Frame Molded-Case Circuit Breakers."
ROSSI,C.E. Division of Operational Events Assessment (Post 870411). 92/01/06. Consolidated Edison Co. of New York, Inc. 6pp. 60656:115-60656:120.

9201020171 NRC Info Notice 92-005, "Potential Coil Insulation Breakdown in ABB RXMH2 Relays."
ROSSI,C.E. Division of Operational Events Assessment (Post 870411). 92/01/08. Consolidated Edison Co. of New York, Inc. 6pp. 60514:003-60514:008.

9201080305 NRC Info Notice 92-006, "Reliability of ATWS Mitigation Sys & Other NRC Required Equipment not Controlled by Plant TS."
ROSSI,C.E. Division of Operational Events Assessment (Post 870411). 92/01/15. Consolidated Edison Co. of New York, Inc. 4pp. 60486:077-60486:080.

9202030079 Forwards safety insp repts 50-352/91-25 & 50-353/91-26 on 911216-23.Procedures for water chemistry control which do not exactly correlate to process practiced by technicians, require addl attention.
DURR,J.P. Region 1 (Post 820201). 92/01/22. SMITH,D.M. Philadelphia Electric Co. 2pp. 60423:091-60423:104.

-9202030086 Insp repts 50-352/91-25 & 50-353/91-26 on 911216-23.Major areas inspected:licensee inservice insp program & related activities including inservice insp data & NDE personnel qualification/certification records to get code requirement.
MCBREARTY,R.A., BEARDSLEE,C.D., GRAY,E.H. Region 1 (Post 820201). 92/01/15. 2pp. 60423:093-60423:104.

9201160195 NRC Info Notice 92-008, "Revised Protective Action Guidance for Nuclear Incidents."
CUNNINGHAM,R.E. Division of Industrial & Medical Nuclear Safety (Post 870729). 92/01/23. Consolidated Edison Co. of New York, Inc. 7pp. 60660:256-60660:262.

9202030132 Advises of discrepancy in SER (NUREG-0991) re seismic category classification of new fuel insp std.
BECK,G.J. Philadelphia Electric Co. 92/01/23. Document Control Branch (Document Control Desk). 2pp. 60473:205-60473:206.

9202040003 Responds to violations noted in insp repts 50-352/9[illegible] & 50-353/91-81.Corrective actions:written procedures revised to ensure attention to detail in documentation of emergency diesel generator & emergency lighting tests.
LEITCH,G.M. Philadelphia Electric Co. 92/01/30. Document Control Branch (Document Control Desk). 6pp. 60517:350-60517:356.

9201280345 NRC Info Notice 92-010, "Brachytherapy Incidents Involving Ir-192 Wire Used in Endobronchial Treatments."
CUNNINGHAM,R.E. Division of Industrial & Medical Nuclear Safety (Post 870729). 92/01/31. Consolidated Edison Co. of New York, Inc. 4pp. 60656:121-60656:124.

9202040168 Responds to violations noted in insp repts 50-352/91-23 & 50-353/91-24.Corrective actions:use of nonevaluated vendor to prepare test samples eliminated & all vendors used in welding qualification on evaluated vendor list.
LEITCH,G.M. Philadelphia Electric Co. 92/01/31. Document Control Branch (Document Control Desk). 3pp. 60491:146-60491:148.

9202110073 Forwards insp repts 50-352/91-24 & 50-353/91-25 on 911117- 920104.No violations noted.
BLOUGH,A.R. Region 1 (Post 820201). 92/01/31. SMITH,D.M. Philadelphia Electric Co. 3pp. 60516:226-60516:243.

→9202110076 Insp repts 50-352/91-24 & 50-353/91-25 on 911117-920104.No violations noted.Major areas inspected:plant operations, radiation protection,surveillance & maint,emergency preparedness,security,engineering & technical support.
DOERFLEIN,L.T. Region 1 (Post 820201). 92/01/31. 13pp. 60516:231-60516:243.

9201310062 NRC Info Notice 92-011, "Soil & Water Contamination at Fuel Cycle Facilities."
CUNNINGHAM,R.E. Division of Industrial & Medical Nuclear Safety (Post 870729). 92/02/05. Consolidated Edison Co. of New York, Inc. 4pp. 60716:212-60716:215.

9202040079 NRC Info Notice 92-012, "Effects of Cable Leakage Currents on Instrument Settings & Indications."
ROSSI,C.E. Division of Operational Events Assessment (Post 870411). 92/02/10. Consolidated Edison Co. of New York, Inc. 4pp. 60656:125-60656:128.

9202210305 Responds to NRC 911227 ltr re violations noted in Insp Repts 50-352/91-22 & 50-353/91-23 on 911006-1116.Corrective actions:maint work request form written & ESW sys check valve 11-0063 repaired on 911119.
DOERING,J. Philadelphia Electric Co. 92/02/12. Document Control Branch (Document Control Desk). 9pp. 60715:016-60715:026.

9202240118 Forwards MOV insp repts 50-352/92-80 & 50-353/92-80 on 920113-17.Licensee failure to establish plan for design basis testing motor-operated valves,noted.
HODGES,M.W. Region 1 (Post 820201). 92/02/14. SMITH,D.M. Philadelphia Electric Co. 4pp. 60655:254-60655:276.

→9202240126 Insp repts 50-352/92-80 & 50-353/92-80 on 920113-17. Weaknesses identified.Major areas inspected:programs developed by licensee in response to NRC generic ltr 89-10, "Safety Related MOV Testing & Surveillance."
TRAPP,J.M., EAPEN,P.K. Region 1 (Post 820201). 92/02/12. pp. 60655:258-60655:276.

9202250163 Forwards combined safeguards insp repts 50-352/92-07 & 50-353/92-06 on 920127-31.No violations noted.Physical security program effective & directed toward ensuring public health & safety.
JOYNER,J.H. Region 1 (Post 820201). 92/02/14. SMITH,D.M. Philadelphia Electric Co. 4pp. 60669:001-60669:015.

→9202250168 Insp repts 50-352/92-07 & 50-353/92-06 on 920127-31.No violations noted.Major areas inspected:previously identified security & fitness-for-duty items,mgt support,security program plans & audits & control of personnel.
RATTA,A.D., SMITH,G.C., KEIMIG,R.R. Region 1 (Post 820201). 92/02/14. 11pp. 60669:005-60669:015.

9202280060 Forwards signed copy of original transmittal ltr,correcting omission of signature & insp Repts 50-352/91-24 & 50-353/91-25.No changes made to content of ltr or insp rept.
BLOUGH,A.R. Region 1 (Post 820201). 92/02/19. SMITH,D.M. Philadelphia Electric Co. 2pp. 60818:069-60818:086.

R. Periodic operating reports & related correspondence

9202210122 Monthly operating repts for Jan 1992 for Limerick Generating Station,Units 1 & 2.W/920212 ltr.
MECK,K., LEITCH,G.M. Philadelphia Electric Co. 92/01/31. 12pp. 60722:271-60722:282.

S. Reportable occurrences, LERs & related correspondence

9202040390 NPDES noncompliance notification,on 911218 spoiling lower blowdown water discharged to Possum Hollow Creek resulting in unpermitted discharge due to failure to identify & revise all appropriate procedures.Procedure GP-3 to be revised.
DOERING,J. Philadelphia Electric Co. 92/01/23. BAUER,R. Pennsylvania, Commonwealth of. 3pp. 60514:350-60514:352.

9202030245 LER 91-030-00:on 911230,TS limiting condition for operation & surveillance requirement for temp & time exceeded during reactor recirculation pump start.Caused by personnel error. Personnel counseled.W/920129 ltr.
MADSEN,G.J., DOERING,J. Philadelphia Electric Co. 92/01/29. 5pp. 60486:010-60486:014.

9202210401 LER 92-001-00:on 920129,high toxic chemical concentration alarm received in main control room,caused by high vinyl chloride concentration in outside air intake plenum.No corrective actions necessary.W/920213 ltr.
MADSEN,G.J., DOERING,J. Philadelphia Electric Co. 92/02/13. 4pp. 60721:160-60721:163.

V. Operator Examinations

9202050573 Advises that facility scheduled for generic fundamental exam on 911009.Requests that appropriate licensing assistant be informed of package receipt.
GALLO,R.M. Operator Licensing Branch. 91/09/30. KANTNER,J.L. Philadelphia Electric Co. 3pp. 60461:298-60461:300.

DOCKET 50-353 LIMERICK GENERATING STATION, UNIT 2

E. NRC Safety Evaluation Report (SER), suppls & correspondence

9202030132 Advises of discrepancy in SER (NUREG-0991) re seismic category classification of new fuel insp std.
BECK,G.J. Philadelphia Electric Co. 92/01/23. Document Control Branch (Document Control Desk). 2pp. 60473:205-60473:206.

F. Security, medical, emergency & fire protection plans

9202030100 Rev 0 to EPIP EP-G26, "Use of North Stack Dose Rate to Estimate Release Source Term." Rev 165 to emergency plan procedure index also encl.W/920128 ltr.
BECK,G.J. Philadelphia Electric Co. 92/01/28. 9pp. 60473:326-60473:334.

9202110073 Forwards insp repts 50-352/91-24 & 50-353/91-25 on 911117- 920104.No violations noted.
BLOUGH,A.R. Region 1 (Post 820201). 92/01/31. SMITH,D.M. Philadelphia Electric Co. 3pp. 60516:226-60516:243.

→9202110076 Insp repts 50-352/91-24 & 50-353/91-25 on 911117-920104.No violations noted.Major areas inspected:plant operations, radiation protection,surveillance & maint,emergency preparedness,security,engineering & technical support.
DOERFLEIN,L.T. Region 1 (Post 820201). 92/01/31. 13pp. 60516:231-60516:243.

9202250163 Forwards combined safeguards insp repts 50-352/92-07 & 50-353/92-06 on 920127-31.No violations noted.Physical security program effective & directed toward ensuring public health & safety.
JOYNER,J.H. Region 1 (Post 820201). 92/02/14. SMITH,D.M. Philadelphia Electric Co. 4pp. 60669:001-60669:015.

→9202250168 Insp repts 50-352/92-07 & 50-353/92-06 on 920127-31.No violations noted.Major areas inspected:previously identified security & fitness-for-duty items,mgt support,security program plans & audits & control of personnel.
RATTA,A.D. Region 1 (Post 820201). 92/02/14. 11pp. 60669:005-60669:015.

9202260118 Rev 12 to EP-201, "Technical Support Center Activation" & rev 166 to Emergency Plan Procedure Index.W/920219 ltr.
BECK,G.J. Philadelphia Electric Co. 92/02/19. 13pp. 60746:216-60746:230.

9202280050 Forwards signed copy of original transmittal ltr,correcting omission of signature & Insp Repts 50-352/91-24 & 50-353/91-25.No changes made to content of ltr or insp rept.
BLOUGH,A.R. Region 1 (Post 820201). 92/02/19. SMITH,D.M. Philadelphia Electric Co. 2pp. 60818:069-60818:086.

P. Operating license stage documents & correspondence

9202030010 Forwards responses to Generic Letter 91-11, "Resolution of Generic Issues 48 'LCOs for Class 1E Vital Instrument Buses' & 49 'Interlocks & LCOs for Class 1E Tie Breakers.'"
BECK,G.J. Philadelphia Electric Co. 92/01/24. Document Control Branch (Document Control Desk). 8pp. 60463:087-60463:094.

9202040038 Responds to 911213 ltr transmitting Rev 2 to 10CFR50.54 QA program for plant.Response requested concerning questions which warrant further clarification,per 910114 telcon w/ R.Knich.
PETTENHAUSEN,L. Region 1 (Post 820201). 92/01/27. SMITH,D.M. Philadelphia Electric Co. 2pp. 60448:110-60448:111.

9202100340 Forwards Rev 2 PECO-COLR-L2R1, "Core Operating Limits Rept, for Limerick Generating Station,Unit 2 Cycle 2."
BECK,G.J. Philadelphia Electric Co. 92/01/31. Document Control Branch (Document Control Desk). 1p. 60549:325-60549:350.

→9202100343 Rev 2 to "Core Operating Limits Rept for Limerick Generating Station,Unit 2,Cycle 2."
ANDRES,L.L., OLSON,A.M., CARMODY,J.M. Philadelphia Electric Co. PECO-COLR-L2R1 R02. 91/12/31. 25pp. 60549:326-60549:350.

9201300217 Suppl 1 to Generic Ltr 88-01 to all licensees of operating BWRs & holders of const permits for BWRs providing acceptable alternatives to NRC position on IGSCC in BWR austenitic stainless steel piping.
PARTLOW,J.G. Associate Director for Projects (Post 870411). 92/02/04. Consolidated Edison Co. of New York, Inc. 7pp. 60838:228-60838:234.

9202210304 Advises that due to economic conditions,util in process of changing current 18-month refueling cycle to 24 months,per Generic Ltr 91-04.Expected TS change request submittal dates for all units listed.
* Philadelphia Electric Co. 92/02/11. Document Control Branch (Document Control Desk). 2pp. 60715:016-60715:017.

9202270468 Forwards safety evaluation granting util 911031 submittal of inservice testing program relief request GPRR-4 for first 10-yr interval.
MILLER,C.L. Project Directorate I-2. 92/02/20. BECK,G.J. Philadelphia Electric Co. 4pp. 60721:053-60721:060.

–9202270469 Safety evaluation approving inservice testing program relief request GRR-4.
* Office of Nuclear Reactor Regulation, Director (Post 870411). 92/02/20. 4pp. 60721:057-60721:060.

9202270454 Forwards safety evaluation ... proved GE reactor analysis methods for ... of Unit 1.
CLARK,R.J. Project Directorate I-2. 92/02/... util 911118 request to use NRC approved calculations specifically for reload 4 ...CK,G.J. Philadelphia Electric Co. 3pp. 60721:047-60721:052.

–9202270456 Safety evaluation re use of approved GE methods for cycle mgt calculations.
* Office of Nuclear Reactor Regulation, Director (Post 870411). 92/02/21. 3pp. 60721:350-60721:052.

9202280074 Advises util 920124 response to generic ltr 91-11 re resolution of generic issues 48, "LCO for Class 1E Vital Instrument Buses" & 49, "Interlocks & LCOs for Class 1E Tie Breakers" acceptable.
CLARK,R.J. Project Directorate I-2. 92/02/24. BECK,G.J. Philadelphia Electric Co. 4pp. 60726:180-60726:183.

9202280085 Advises that util 911028 response to generic ltr 91-06 re questions concerning generic issue A-30, "Adequacy of Safety Related DC Power Supplies," acceptable.
CLARK,R.J. Project Directorate I-2. 92/02/24. BECK,G.J. Philadelphia Electric Co. 4pp. 60726:174-60726:177.

G. Inspection reports, IE Bulletins & correspondence

9112200262 NRC Info Notice 91-087, "Hydrogen Embrittlement of Raychem Cryofit Couplings."
ROSSI,C.E. Division of Operational Events Assessment (Post 870411). 91/12/27. Consolidated Edison Co. of New York, Inc. 4pp. 60656:107-60656:110.

9112270125 NRC Info Notice 92-001, "Cable Damage Caused by Inadequate Cable Installation Procedures & Controls."
ROSSI,C.E. Division of Operational Events Assessment (Post 870411). 92/01/03. Consolidated Edison Co. of New York, Inc. 4pp. 60656:111-60656:114.

9112300071 NRC Info Notice 92-003, "Remote Trip Function Failures in GE F-Frame Molded-Case Circuit Breakers."
ROSSI,C.E. Division of Operational Events Assessment (Post 870411). 92/01/06. Consolidated Edison Co. of New York, Inc. 6pp. 60656:115-60656:120.

9201020171 NRC Info Notice 92-005, "Potential Coil Insulation Breakdown in ABB RXMH2 Relays."
ROSSI,C.E. Division of Operational Events Assessment (Post 870411). 92/01/06. Consolidated Edison Co. of New York, Inc. 6pp. 60514:003-60514:008.

9201080305 NRC Info Notice 92-006, "Reliability of ATWS Mitigation Sys & Other NRC Required Equipment not Controlled by Plant TS."
ROSSI,C.E. Division of Operational Events Assessment (Post 870411). 92/01/15. Consolidated Edison Co. of New York, Inc. 4pp. 60486:077-60486:080.

9202030079 Forwards safety insp repts 50-352/91-25 & 50-353/91-26 on 911216-23.Procedures for water chemistry control which do not exactly correlate to process practiced by technicians, require addl attention.
DURR,J.P. Region 1 (Post 820201). 92/01/22. SMITH,D.M. Philadelphia Electric Co. 2pp. 60423:091-60423:104.

–9202030096 Insp repts 50-352/91-25 & 50-353/91-26 on 911216-23.Major areas inspected:licensee inservice insp program & related activities,including inservice insp data & NDE personnel qualification/certification records to get code requirement.
MCBREARTY,R.A., BEARDSLEE,C.D., GRAY,E.H. Region 1 (Post 820201). 92/01/15. 2pp. 60423:093-60423:104.

9201160195 NRC Info Notice 92-008, "Revised Protective Action Guidance for Nuclear Incidents."
CUNNINGHAM,R.E. Division of Industrial & Medical Nuclear Safety (Post 870729). 92/01/23. Consolidated Edison Co. of New York, Inc. 7pp. 60680:256-60680:262.

9202030132 Advises of discrepancy in SER (NUREG-0991) re seismic category classification of new fuel insp std.
BECK,G.J. Philadelphia Electric Co. 92/01/23. Document Control Branch (Document Control Desk). 2pp. 60473:205-60473:206.

9202040003 Responds to violations noted in insp repts 50-352/91-81 & 50-353/91-81.Corrective actions:written procedures revised to ensure attention to detail in documentation of emergency diesel generator & emergency lighting tests.
LEITCH,G.M. Philadelphia Electric Co. 92/01/30. Document Control Branch (Document Control Desk). 6pp. 60517:350-60517:356.

9201280345 NRC Info Notice 92-010, "Brachytherapy Incidents Involving Ir-192 Wire Used in Endobronchial Treatments."
CUNNINGHAM,R.E. Division of Industrial & Medical Nuclear Safety (Post 870729). 92/01/31. Consolidated Edison Co. of New York, Inc. 4pp. 60656:121-60656:124.

9202040168 Responds to violations noted in insp repts 50-352/91-23 & 50-353/91-24.Corrective actions:use of nonevaluated vendor to prepare test samples eliminated & all vendors used in welding qualification on evaluated vendor list.
LEITCH,G.M. Philadelphia Electric Co. 92/01/31. Document Control Branch (Document Control Desk). 3pp. 60491:146-60491:148.

9202110073 Forwards insp repts 50-352/91-24 & 50-353/91-25 on 911117- 920104.No violations noted.
BLOUGH,A.R. Region 1 (Post 820201). 92/01/31. SMITH,D.M. Philadelphia Electric Co. 3pp. 60516:228-60516:243.

–9202110076 Insp repts 50-352/91-24 & 50-353/91-25 on 911117-920104.No violations noted.Major areas inspected:plant operations, radiation protection,surveillance & maint,emergency preparedness,security,engineering & technical support.
DOERFLEIN,L.T. Region 1 (Post 820201). 92/01/31. 13pp. 60516:231-60516:243.

9201310062 NRC Info Notice 92-011, "Soil & Water Contamination at Fuel Cycle Facilities."
CUNNINGHAM,R.E. Division of Industrial & Medical Nuclear Safety (Post 870729). 92/02/05. Consolidated Edison Co. of New York, Inc. 4pp. 60716:212-60716:215.

9202040079 NRC Info Notice 92-012, "Effects of Cable Leakage Currents on Instrument Settings & Indications."
ROSSI,C.E. Division of Operational Events Assessment (Post 870411). 92/02/10. Consolidated Edison Co. of New York, Inc. 4pp. 60656:125-60656:128.

9202210305 Responds to NRC 911227 ltr re violations noted in insp Repts 50-352/91-22 & 50-353/91-23 on 911006-1116.Corrective actions:maint work request form written & ESW sys check valve 11-0080 repaired on 911119.
DOERING,J. Philadelphia Electric Co. 92/02/12. Document Control Branch (Document Control Desk). 9pp. 60715:018-60715:026.

9202240118 Forwards MOV insp repts 50-352/92-80 & 50-353/92-80 on 920113-17.Licensee failure to establish plan for design basis testing motor-operated valves,noted.
TODGES,M.W. Region 1 (Post 820201). 92/02/14. SMITH,D.M. Philadelphia Electric Co. 4pp. 60655:254-60655:276.

–9202240126 Insp rnpts 50-352/92-80 & 50-353/92-80 on 920113-17. Weaknesses identified.Major areas inspected:programs developed by licensee in response to NRC generic ltr 89-10, "Safety Related MOV Testing & Surveillance."
TRAPP,J.M., EAPEN,P.K. Region 1 (Post 820201). 92/02/12. pp. 60655:258-60655:276.

9202250163 Forwards combined safeguards insp repts 50-352/92-07 & 50-353/92-06 on 920127-31.No violations noted.Physical security program effective & directed toward ensuring public health & safety.
JOYNER,J.K. Region 1 (Post 820201). 92/02/14. SMITH,D.M. Philadelphia Electric Co. 4pp. 60669:001-60669:015.

–9202250168 Insp repts 50-352/92-07 & 50-353/92-06 on 920127-31.No violations noted.Major areas inspected:previously identified security & fitness-for-duty items,mgt support,security program plans & audits & control of personnel.
RATTA,A.D., SMITH,G.C., KEIMIG,R.R. Region 1 (Post 820201). 92/02/14. 11pp. 60669:005-60669:015.

9202280050 Forwards signed copy of original transmittal ltr correcting omission of signature & insp Repts 50-352/91-24 & 50-353/91-25.No changes made to content of ltr or insp rept.
BLOUGH,A.R. Region 1 (Post 820201). 92/02/19. SMITH,D.M. Philadelphia Electric Co. 2pp. 60518:069-60518:086.

R. Periodic operating reports & related correspondence

9202210122 Monthly operating repts for Jan 1992 for Limerick Generating Station,Units 1 & 2.W/920212 ltr.
MECK,K., LEITCH,G.M. Philadelphia Electric Co. 92/01/31. 12pp. 60722:271-60722:282.

S. Reportable occurrences, LERs & related correspondence

9202040390 NPDES noncompliance notification:on 911218 cooling tower blowdown water discharged to Possum Hollow Creek resulting in unpermitted discharge due to failure to identify & revise all appropriate procedures.Procedure GP-3 to be revised.
DOERING,J. Philadelphia Electric Co. 92/01/23. BAUER,R. Pennsylvania, Commonwealth of. 3pp. 60514:350-60514:352.

9202030251 LER 92-001-00:on 920104,high pressure coolant injection sys, D24 emergency diesel generator D RHR sys & D core inoperable due to blown fuse.Switches in card file E21A-Z3D inspected. Failed switch replaced.W/920126 ltr.
MADSEN,G.J., DOERING,J. Philadelphia Electric Co. 92/01/28. 4pp. 60486:015-60486:018.

9202250346 LER 92-002-00:on 920119,momentary spike occurred on D channel of Unit 2 Refueling Floor Exhaust Duct Radiation Monitor.Caused by unexpected equipment failure.Radiation sensor was replaced on 920131.W/920214 ltr.
MADSEN,G.J., DOERING,J. Philadelphia Electric Co. 92/02/14. 4pp. 60764:073-60764:076.

DOCKET 50-354 HOPE CREEK NUCLEAR STATION, UNIT 1

F. Security, medical, emergency & fire protection plans

9202200255 "Emergency Plan Graded Exercise 1991,H91-05."
* Public Service Electric & Gas Co. of New Jersey. 91/12/31. 500pp. 60620:253-60621:333.

9202110579 Public version of rev 19 to EPIP 1013, "Emergency Response Personnel Telephone List." W/DH Grimsley 920207 release memo.
* Public Service Electric & Gas Co. of New Jersey. 92/01/17. 26pp. 60536:226-60536:250.

9202270209 Revised EPIPs,including Rev 17 to EPIP 204H, "Emergency Response Callout/Personnel Recall..." & change pages for Rev 29 to table of contents forms.
* Public Service Electric & Gas Co. of New Jersey. 92/02/12. 34pp. 60779:084-60779:117.

P. Operating license stage documents & correspondence

9202040393 Responds to Generic Ltr 91-11, "Resolution of Generic Issues 48, "LCOs for Class 1E Vital Instrument Buses" & 49, "Interlocks & LCOs for Class 1E Tie Breakers."
LABRUNA,S. Public Service Electric & Gas Co. of New Jersey. 92/01/28. Document Control Branch (Document Control Desk). 9pp. 60514:336-60514:344.

9202100048 Discusses util 911115 relief request & 920114 revised relief request for post accident sampling sys fast acting solenoid valves RC-SV-8930A & RC-SV-8903D.
DEMBEK,S. Project Directorate I-2. 92/01/29. MILTENBERGER,S. Public Service Electric & Gas Co. of New Jersey. 4pp. 60520:199-60520:202.

9202100055 Responds to NRC telcon request, for addl info re 91**29 License Change Request 91-09 to License NPF-57 allowing one time extension of containment integrated leak rate test interval to max of 56 months.
LABRUNA,S. Public Service Electric & Gas Co. of New Jersey. 92/01/31. Document Control Branch (Document Control Desk). 3pp. 60560:034-60560:041.

–9202100057 Proposed TS 4.6.1.2.a & 4.6.1.2.d re containment integrated leak rate test intervals.
* Public Service Electric & Gas Co. of New Jersey. 92/01/31. 5pp. 60560:037-60560:041.

9202100102 Application for amend to License NPF-57 eliminating main steam line isolation & automatic reactor shutdown functions of main steam line radiation monitor in TS Tables 2.2.1-1, 3.3.1-1,3.3.2-2,4.3.1.1-1,3.3.2-1 & 3.3.2-3.
LABRUNA,S. Public Service Electric & Gas Co. of New Jersey. 92/02/03. Document Control Branch (Document Control Desk). 8pp. 60560:050-60560:076.

–9202100104 Proposed TS Tables 2.2.1-1,2.2.1-1,3.3.1-1,3.3.1-2, 4.3.1.1-1,3.3.2-1 & 3.3.2-3 re main steam line isolation & automatic reactor shutdown functions of main steam line radiation monitor.
* Public Service Electric & Gas Co. of New Jersey. 92/02/03. 19pp. 60560:058-60560:076.

9201300217 Suppl 1 to Generic Ltr 88-01 to all licensees of operating BWRs & holders of const permits for BWRs providing acceptable alternatives to NRC position on IGSCC in BWR austenitic stainless steel piping.
PARTLOW,J.G. Associate Director for Projects (Post 870411). 92/02/04. Consolidated Edison Co. of New York, Inc. 7pp. 60838:228-60838:234.

9202130101 Advises that rev 1 to NEDC-31858P, "BWR Owners Group Rept for Increasing MSIV Leakage Rate Limits & Elimination of Leakage Control Sys," reviewed & determined to contain trade secrets & will be withheld per 10CFR2.790(b)(5) & 103(b).
DEMBEK,S. Project Directorate I-2. 92/02/10. MILTENBERGER,S. Public Service Electric & Gas Co. of New Jersey. 8pp. 60567:203-60567:208.

9202200115 Accepts response to generic ltr 91-11, "Resolution of Generic Issue 48, 'LCOs for Class 1E Vital Instrument Buses,' & 49, 'Interlocks & LCOs for Class 1E Tie Breakers,' per 10CFR50.54(f)."
DEMBEK,S. Project Directorate I-2. 92/02/13. MILTENBERGER,S. Public Service Electric & Gas Co. of New Jersey. 3pp. 60625:237-60625:239.

9202270095 Advises that NRC has not identified any immediate concerns re capability of MOVs within scope of suppl 3 to generic ltr 89-10,to perform design basis function to isolate containment in event of pipe break downstream of valves.
DEMBEK,S. Project Directorate I-2. 92/02/19. MILTENBERGER,S. Public Service Electric & Gas Co. of New Jersey. 4pp. 60718:241-60718:244.

Q. Inspection reports, IE Bulletins & correspondence

9112200262 NRC Info Notice 91-087, "Hydrogen Embrittlement of Raychem Cryofit Couplings."
ROSSI,C.E. Division of Operational Events Assessment (Post 870411). 91/12/27. Consolidated Edison Co. of New York, Inc. 4pp. 60656:107-60656:110.

9112270125 NRC Info Notice 92-001, "Cable Damage Caused by Inadequate Cable Installation Procedures & Controls."
ROSSI,C.E. Division of Operational Events Assessment (Post 870411). 92/01/03. Consolidated Edison Co. of New York, Inc. 4pp. 60656:111-60656:114.

9112300071 NRC Info Notice 92-003, "Remote Trip Function Failures in GE F-Frame Molded-Case Circuit Breakers."
ROSSI,C.E. Division of Operational Events Assessment (Post 870411). 92/01/06. Consolidated Edison Co. of New York, Inc. 6pp. 60656:115-60656:120.

9201020171 NRC Info Notice 92-005, "Potential Coil Insulation Breakdown in ABB RXMH2 Relays."
ROSSI,C.E. Division of Operational Events Assessment (Post 870411). 92/01/08. Consolidated Edison Co. of New York, Inc. 6pp. 60514:003-60514:008.

9201080305 NRC Info Notice 92-006, "Reliability of ESFAS Mitigation Sys & Other NRC Required Equipment not Controlled by Plant TS."
ROSSI,C.E. Division of Operational Events Assessment (Post 870411). 92/01/15. Consolidated Edison Co. of New York, Inc. 4pp. 60486:077-60486:080.

9201160195 NRC Info Notice 92-008, "Revised Protective Action Guidance for Nuclear Incidents."
CUNNINGHAM,R.E. Division of Industrial & Medical Nuclear Safety (Post 870729). 92/01/23. Consolidated Edison Co. of New York, Inc. 7pp. 60680:256-60680:262.

9201280345 NRC Info Notice 92-010, "Brachytherapy Incidents Involving Ir-192 Wire Used in Endobronchial Treatments."
CUNNINGHAM,R.E. Division of Industrial & Medical Nuclear Safety (Post 870729). 92/01/31. Consolidated Edison Co. of New York, Inc. 4pp. 60656:121-60656:124.

9201310062 NRC Info Notice 92-011, "Soil & Water Contamination at Fuel Cycle Facilities."
CUNNINGHAM,R.E. Division of Industrial & Medical Nuclear Safety (Post 870729). 92/02/05. Consolidated Edison Co. of New York, Inc. 4pp. 60716:212-60716:215.

9202040079 NRC Info Notice 92-012, "Effects of Cable Leakage Currents on Instrument Settings & Indications."
ROSSI,C.E. Division of Operational Events Assessment (Post 870411). 92/02/10. Consolidated Edison Co. of New York, Inc. 4pp. 60656:125-60656:128.

9202280040 Forwards Insp Repts 50-272/91-30,50-311/91-30 & 50-354/91-23 on 911202-13.Three noncited violations noted re temporary mod made by sys engineer w/o consulting appropriate engineering organization.
DURR,J.P. Region 1 (Post 820201). 92/02/14. MILTENBERGER,S. Public Service Electric & Gas Co. of New Jersey. 3pp. 60789:351-60790:016.

–9202280043 Insp Repts 50-272/91-30,50-311/91-30 & 50-354/91-23 on 911202-13.Three noncited violations noted.Major areas inspected:adequacy of engineering & technical support for plant operation,training & engineering performance.
WOODARD,C.H., PADLUNO,R., KOCH,G. Region 1 (Post 820201). 92/02/04. 24pp. 60789:354-60790:016.

9202280240 Forwards Exam Rept 50-354/91-25OL administered during wk of 911209. BETTENHAUSEN,L. Region 1 (Post 820201). 92/02/14. MILTENBERGER,S. Public Service Electric & Gas Co. of New Jersey. 3pp. 60763:220-60763:306.

–9202280249 Exam Rept 50-354/91-25OL on 911209-13.Exam results:four of seven candidates passed portions of exam,two candidates failed simulator portion & one candidate failed written portion.
FISH,T., CONTE,R.J. Region 1 (Post 820201). 92/01/10. 83pp. 60763:223-60763:306.

R. Periodic operating reports & related correspondence

9202030009 "NPDES Discharge Monitoring Rept for Dec 1991 for Hope Creek Nuclear Generating Station." W/920124 ltr.
HAGAN,J. Public Service Electric & Gas Co. of New Jersey. 91/12/31. 23pp. 60474:111-60474:133.

9202100126 Forwards corrected NPDES discharge monitoring repts for Jul-Oct 1991.Changes reflect updated guidance provided in State of NJ DMR instruction manual.
HAGAN,J. Public Service Electric & Gas Co. of New Jersey. 92/01/31. CORPORALE,G. New Jersey, State of. 3pp. 60558:071-60558:102.

–9202100127 Corrected "NPDES Discharge Monitoring Rept for Jul 1991 for Hope Creek Generating Station."
* Public Service Electric & Gas Co. of New Jersey. 91/07/31. 12pp. 60558:074-60558:085.

–9202100132 Corrected "NPDES Discharge Monitoring Rept for Aug 1991 for Hope Creek Generating Station."
* Public Service Electric & Gas Co. of New Jersey. 91/08/31. 7pp. 60558:086-60558:093.

–9202100133 Corrected "NPDES Discharge Monitoring Rept for Sept 1991 for Hope Creek Generating Station."
* Public Service Electric & Gas Co. of New Jersey. 91/09/30. 3pp. 60558:094-60558:096.

–9202100136 Corrected "NPDES Discharge Monitoring Rept for Oct 1991 for Hope Creek Generating Station."
* Public Service Electric & Gas Co. of New Jersey. 91/10/31. 6pp. 60558:097-60558:102.

9202190163 Monthly operating rept for Jan 1992 for Hope Creek Generation Station,Unit 1.W/920213 ltr.
ZABIELSKI,V., HAGAN,J.J. Public Service Electric & Gas Co. of New Jersey. 92/01/31. 7pp. 60626:322-60626:328.

9202280042 Forwards semiannual rept of fitness for duty performance data for period ending 911231.
LABRUNA,S. Public Service Electric & Gas Co. of New Jersey. 92/02/21. Document Control Branch (Document Control Desk). 19pp. 60765:349-60766:007.

S. Reportable occurrences, LERs & related correspondence

9202250190 LER 92-001-00:on 920121,indications of RPS loss of power, half scram & initiation of Channel A & C NSS shutoff sys received.Caused by personnel error.Technicians counseled & incident reviewed w/technicians.W/920219 ltr.
AVERSA,L., HAGAN,J.J. Public Service Electric & Gas Co. of New Jersey. 92/02/12. 5pp. 60764:049-60764:053.

V. Operator Examinations

9202180140 Informs of arrangements made for administration of licensing exams at plant.Exams scheduled for wk of 920606.Exam requirements,rules & guidelines encl.
CONTE,R.J. Region 1 (Post 820201). 92/02/05. MILTENBERGER,S. Public Service Electric & Gas Co. of New Jersey. 12pp. 60579:182-60579:193.

9202280240 Forwards Exam Rept 50-354/91-25OL administered during wk of 911209. BETTENHAUSEN,L. Region 1 (Post 820201). 92/02/14. MILTENBERGER,S. Public Service Electric & Gas Co. of New Jersey. 3pp. 60763:220-60763:306.

–9202280249 Exam Rept 50-354/91-25OL on 911209-13.Exam results:four of seven candidates passed portions of exam,two candidates failed simulator portion & one candidate failed written portion.
FISH,T., CONTE,R.J. Region 1 (Post 820201). 92/01/10. 83pp. 60763:223-60763:306.

DOCKET 50-356 UNIV. OF ILLINOIS RESEARCH REACTOR

V. Operator Examinations

9202040240 Forwards revised "Univ of IL Nuclear Reactor Lab Operator Requalification Program."
HOLM,R.L. Illinois, Univ. of, Urbana, IL. 92/01/27. Document Control Branch (Document Control Desk). 11pp. 60551:070-60551:080.

–9202050143 "Univ of IL Nuclear Reactor Lab Operator Requalification Program."
* Illinois, Univ. of, Urbana, IL. 92/01/31. 9pp. 60551:072-60551:080.

DOCKET 50-361 SAN ONOFRE NUCLEAR STATION, UNIT 2

F. Security, medical, emergency & fire protection plans

9202050148 Forwards PDR version of revised "County of Orange Nuclear Power Plant Emergency Plan,Annex A." W/920127 release memo.
JOHNSON,M.R. Orange County, CA. 91/11/25. GORDON,B. American Red Cross, Orange County, CA. 7pp. 60480:016-60480:022.

9202040196 Forwards insp repts 50-206/91-34,50-361/91-34 & 50-362/91-34 on 911029-1209 & notice of violation.
RICHARDS,S.A. Region 5 (Post 820201). 92/01/16. RAY,H.B. Southern California Edison Co. 3pp. 60455:086-60455:106.

--**9202040214** Insp repts 50-206/91-34,50-361/91-34 & 50-362/91-34 on 911029-1209.Violations noted.Major areas inspected: operational safety verification,radiological protection, security & evaluation of plant trips & events.
JOHNSON,P.H. Region 5 (Post 820201). 92/01/15. 18pp. 60455:089-60455:106.

9202040067 Requests confirmation re 910815 info reported re RO positive alcohol test & forwards ltr sent to operator that outlined decision reached by NRC.Encl withheld.
ZIMMERMAN,R.P. Region 5 (Post 820201). 92/01/30. RAY,H.B. Southern California Edison Co. 1p. 60495:001-60495:001.

9202180258 Notifies of upcoming operational safeguards response evaluations scheduled for 920309-12 & provides instructions for preparation for evaluations.
SCARANO,R.A. Region 5 (Post 820201). 92/01/31. RAY,H.B. Southern California Edison Co. 3pp. 60580:167-60580:169.

9202100559 Forwards comments re plant ERDS data point library.ERDS data does not include main steam line radiation monitors & should be added to data point library,per 10CFR50,app E.
KALMAN,G. Project Directorate V. 92/02/05. RAY,H.B. Southern California Edison Co. 7pp. 60536:047-60536:053.

9202110022 Responds to 920114 request for approval of 921021,as date of next emergency plan exercise.Date approved.
REESE,J.H. Region 5 (Post 820201). 92/02/06. ZINTL,W.G. Southern California Edison Co. 1p. 60516:112-60516:112.

9202190370 Forwards Rev 6 to "Updated Fire Hazards Analysis."
MORGAN,H.E. Southern California Edison Co. 92/02/11. Document Control Branch (Document Control Desk). 4pp. 60624:213-60625:176.

--**9202190373** Rev 6 to "Updated Fire Hazards Analysis."
* Southern California Edison Co. 92/02/29. 325pp. 60624:217-60625:176.

9202200038 Advises that 911029 Rev 32 to physical security plan consistent w/provisions of 10CFR50.54(p) & acceptable.
REESE,J.H. Region 5 (Post 820201). 92/02/11. KRIEGER,R.W. Southern California Edison Co. 2pp. 60667:308-60667:309.

H. General correspondence

9202050132 Comments on draft NUREG-1022, "Event Reporting Sys 10CFR50.72 & 50.73,Clarification of NRC Sys & Guidelines for Reporting," Rev 1.
ROSENBLUM,R.M. Southern California Edison Co. 92/01/31. Document Control Branch (Document Control Desk). 11pp. 60457:018-60457:028.

K. Utility Final Safety Analysis Report (FSAR) & amends

9202200120 Rev 8 to updated FSAR for San Onofre Nuclear Generating Station Units 2 & 3,W/920211 ltr.
MORGAN,H.E. Southern California Edison Co. 92/02/11. 2,800pp. 60691:001-60696:262.

P. Operating license stage documents & correspondence

9202040115 Clarifies assessment of fees for reviews of repts re development of new STS.Applications for license amends & other NRC approvals involved w/implementation of new STS will be processed like other licensing actions.
SCROGGINS,R.M. Office of the Controller (Post 890205). 92/01/15. RAY,H.B. Southern California Edison Co. 4pp. 60465:347-60465:350.

9202110425 Forwards Brookhaven rept, "Corrosion Testing of Thermal Shield Support Sys - San Onofre Nuclear Generating Station." Rept concludes that locking devices did not show evidence of corrosion cracking.
KALMAN,G. Project Directorate V. 92/01/27. RAY,H.B. Southern California Edison Co. 3pp. 60539:001-60539:034.

--**9112240244** "Corrosion Testing of Thermal Shield Support Sys - San Onofre Nuclear Generating Station."
CZAJKOWSKI,C. Brookhaven National Laboratory. FIN L-1529. MT-L1529-5. 91/12/31. Office of Nuclear Reactor Regulation, Director (Post 870411). 30pp. 60539:004-60539:034.

9202030185 Confirms that guidance provided for resolution of Generic Issues 48 & 49 satisfied as documented in Generic Ltr 91-11.
ROSENBLUM,R.M. Southern California Edison Co. 92/01/29. Document Control Branch (Document Control Desk). 2pp. 60483:135-60483:136.

9202110055 Requests temporary waiver of compliance from requirements of TS 3.7.1.2.1 & a 48 h delay in action requirement applicability to allow sufficient time to install barriers that will assure that valves will remain operable.
KRIEGER,R.W. Southern California Edison Co. 92/01/30. MARTIN,J.B. Region 5 (Post 820201). 6pp. 60584:034-60584:039.

9202040368 Comments opposing draft Rev 1 to NUREG-1022, "Event Reporting Sys - 10CFR50.72 & 50.73,Clarification of NRC Sys & Guidelines for Reporting." Util believes draft rev lowers threshold of reporting beyond original intent.
ROSENBLUM,R.M. Southern California Edison Co. 92/01/31. Document Control Branch (Document Control Desk). 12pp. 60521:253-60521:263.

9202110239 Documents granting of temporary waiver of compliance to util for facility operating license NPF-10.
ZIMMERMAN,R.P. Region 5 (Post 820201). 92/01/31. KRIEGER,R.W. Southern California Edison Co. 3pp. 60517:243-60517:245.

9202060015 Forwards response to Generic Ltr 89-06, "Safety Parameter Display Sys." Mods now completed.
ROSENBLUM,R.M. Southern California Edison Co. 92/02/03. Document Control Branch (Document Control Desk). 3pp. 60545:351-60545:353.

9201300217 Suppl 1 to Generic Ltr 88-01 to all licensees of operating BWRs & holders of const permits for BWRs providing acceptable alternatives to NRC position on IGSCC in BWR austenitic stainless steel piping.
PARTLOW,J.G. Associate Director for Projects (Post 870411). 92/02/04. Consolidated Edison Co. of New York, Inc. 7pp. 60838:226-60838:234.

9202130144 Forwards SER & final SAIC-91/1251, "Station Blackout Evaluation," TER.Contigent upon satisfactory resolution of recommendations presented in SE,design of plant conforms w/ station blackout rule.
KALMAN,G. Project Directorate V. 92/02/06. RAY,H.B. Southern California Edison Co. COTTON,G.D. San Diego Gas & Electric Co. 4pp. 60566:231-60566:276.

--**9202130153** Safety evaluation re station blackout rule.Licensee responses & proposed method of dealing w/station blackout found to be in compliance w/subj rule.
* Office of Nuclear Reactor Regulation, Director (Post 870411). 92/02/06. 9pp. 60566:235-60566:243.

--**9112200020** Final, "Technical Evaluation Rept,San Onofre Nuclear Generating Station,Units 2 & 3,Station Blackout Evaluation."
* Science Applications International Corp. (formerly Science Applications, Inc.). NRC-03-87-029. SAIC-91/1251. 91/12/15. NRC - No Detailed Affiliation Given. 34pp. 60566:244-60566:276.

9202260188 Forwards summary of significant issues associated w/Section 3.8 comments,per 920204 meeting.Requests that meeting be arranged to discuss issues.
GRIMES,C.I. Technical Specifications Branch. 92/02/07. ROSHI, Westinghouse Electric Corp. ROBERTSON,J.L. Entergy Operations, Inc. WOODS,B. Southern California Edison Co. 6pp. 60705:260-60705:285.

9202270013 Expresses appreciation for 911105 response to generic ltr 91-06 requesting written response to questions re generic issue A-30, "Adequacy of Safety-Related DC Power Supplies."
BRADFUTE,J.O. Project Directorate V. 92/02/12. RAY,H.B. Southern California Edison Co. COTTON,G.D. San Diego Gas & Electric Co. 3pp. 60718:162-60718:164.

9202240045 Responds to 920124 ltr re plans to use lower limits of detection (LLD) as criteria to determine if oil,which might have been contaminated w/radioactive matl,can be released to unrestricted area.
YUHAS,G.P. Region 5 (Post 820201). 92/02/14. MEDLING,E.C. Southern California Edison Co. 1p. 60654:132-60654:132.

9202270138 Advises that proposed amends to update TS pressure-temp limits & LTOP enable temps will be submitted no later than 920911 & 1030 for Units 3 & 2,respectively.Units will continue to operate w/Unit 2 pressure-temp limits.
ROSENBLUM,R.M. Southern California Edison Co. 92/02/24. Document Control Branch (Document Control Desk). 2pp. 60737:081-60737:082.

Q. Inspection reports, IE Bulletins & correspondence

9112200262 NRC Info Notice 91-087, "Hydrogen Embrittlement of Raychem Cryofit Couplings."
ROSSI,C.E. Division of Operational Events Assessment (Post 870411). 91/12/27. Consolidated Edison Co. of New York, Inc. 4pp. 60656:107-60656:110.

9112270125 NRC Info Notice 92-001, "Cable Damage Caused by Inadequate Cable Installation Procedures & Controls."
ROSSI,C.E. Division of Operational Events Assessment (Post 870411). 92/01/03. Consolidated Edison Co. of New York, Inc. 4pp. 60656:111-60656:114.

9112300071 NRC Info Notice 92-003, "Remote Trip Function Failures in GE F-Frame Molded-Case Circuit Breakers."
ROSSI,C.E. Division of Operational Events Assessment (Post 870411). 92/01/06. Consolidated Edison Co. of New York, Inc. 6pp. 60656:115-60656:120.

9201020171 NRC Info Notice 92-005, "Potential Coil Insulation Breakdown in ABB RXMH2 Relays."
ROSSI,C.E. Division of Operational Events Assessment (Post 870411). 92/01/08. Consolidated Edison Co. of New York, Inc. 6pp. 60514:003-60514:008.

9201080305 NRC Info Notice 92-006, "Reliability of ATWS Mitigation Sys & Other NRC Required Equipment not Controlled by Plant TS."
ROSSI,C.E. Division of Operational Events Assessment (Post 870411). 92/01/15. Consolidated Edison Co. of New York, Inc. 4pp. 60486:077-60486:080.

9202040196 Forwards insp repts 50-206/91-34,50-361/91-34 & 50-362/91-34 on 911029-1209 & notice of violation.
RICHARDS,S.A. Region 5 (Post 820201). 92/01/16. RAY,H.B. Southern California Edison Co. 3pp. 60455:086-60455:106.

--**9202040214** Insp repts 50-206/91-34,50-361/91-34 & 50-362/91-34 on 911029-1209.Violations noted.Major areas inspected: operational safety verification,radiological protection, security & evaluation of plant trips & events.
JOHNSON,P.H. Region 5 (Post 820201). 92/01/15. 18pp. 60455:089-60455:106.

9201160195 NRC Info Notice 92-008, "Revised Protective Action Guidance for Nuclear Incidents."
CUNNINGHAM,R.E. Division of Industrial & Medical Nuclear Safety (Post 870729). 92/01/23. Consolidated Edison Co. of New York, Inc. 7pp. 60680:256-60680:262.

9201280345 NRC Info Notice 92-010, "Brachytherapy Incidents Involving Ir-192 Wire Used in Endobronchial Treatments."
CUNNINGHAM,R.E. Division of Industrial & Medical Nuclear Safety (Post 870729). 92/01/31. Consolidated Edison Co. of New York, Inc. 4pp. 60656:121-60656:124.

9202180150 Forwards insp repts 50-206/92-01,50-361/92-01 & 50-362/92-01 on 920106-10 & notice of violations.
YUHAS,G.P. Region 5 (Post 820201). 92/01/31. RAY,H.B. Southern California Edison Co. 3pp. 60580:005-60580:018.

--**9202180155** Insp repts 50-206/92-01,50-361/92-01 & 50-362/91-01 on 920106-10.Violations noted.Major areas inspected:licensee actions on previous insp findings,external & internal dosimetry,radioactive liquid & gaseous effluent releases.
CHANEY,H.D., YUHAS,G.P. Region 5 (Post 820201). 92/01/31. 10pp. 60580:009-60580:018.

9202110159 Ack receipt of 920117 ltr informing NRC of steps taken to correct violations noted in insp rept 50-361/91-23 on 911119.
KIRSCH,D.F. Region 5 (Post 820201). 92/02/04. RAY,H.B. Southern California Edison Co. 2pp. 60517:092-60517:102.

9201310062 NRC Info Notice 92-011, "Soil & Water Contamination at Fuel Cycle Facilities."
CUNNINGHAM,R.E. Division of Industrial & Medical Nuclear Safety (Post 870729). 92/02/05. Consolidated Edison Co. of New York, Inc. 4pp. 60716:212-60716:215.

9202240035 Forwards insp. repts. 50-206/91-37,50-361/91-37 & 50-362/91-37 on 911223-920107.No violations or deviations noted.
KIRSCH,D.F. Region 5 (Post 820201). 92/02/05. RAY,H.B. Southern California Edison Co. 3pp. 60654:100-60654:109.

--**9202240041** Insp. repts. 50-206/91-37,50-361/91-37 & 50-362/91-37 on 911223-920107.No violations noted.Major areas inspected: previously identified items.
KIRSCH,D.F. Region 5 (Post 820201). 92/02/05. 7pp. 60654:103-60654:109.

9202040071 NRC Info Notice 92-012, "Effects of Cable Leakage Currents on Instrument Settings & Indications."
ROSSI,C.E. Division of Operational Events Assessment (Post 870411). 92/02/10. Consolidated Edison Co. of New York, Inc. 4pp. 60656:125-60656:128.

9202210354 Forwards Vols 1-3 of NIS-1, "ISI Rept for San Onofre Nuclear Generating Station Unit 2." Rept covers period from 891209-911120.
KREIGER,R.W. Southern California Edison Co. 92/02/18. Document Control Branch (Document Control Desk). 1p. 60759:211-60759:075.

--**9202210359** Vols 1-3 "ISI Rept for San Onofre Nuclear Generating Station Unit 2." * Combustion Engineering, Inc. * ASEA Brown Boveri, Inc. NIS-1. 92/02/15. 1,000pp. 60759:212-60759:075.

R. Periodic operating reports & related correspondence

9202100269 Provides 1991 annual RCS Specific Activity Report per TS 6.9.1.5.No unit exceeded TS limits in 1991 RCS specific activity.
ROSENBLUM,R.M. Southern California Edison Co. 92/01/30. Document Control Branch (Document Control Desk). 1p. 60558:264-60558:264.

9202250084 Monthly operating repts for Jan 1992 for San Onofre Nuclear Generating Station,Units 2 & 3.W/920214 ltr.
FARR,M.M. Southern California Edison Co. 92/01/31. 14pp. 60749:316-60749:329.

9202250294 Forwards fitness-for-duty program performance data for Jul-Dec 1991.
MORGAN,R.E. Southern California Edison Co. 92/02/14. Document Control Branch (Document Control Desk). 3pp. 60738:178-60738:186.

V. Operator Examinations

9202050589 Environ assessment & finding of no significant impact re one-time exemption from requirements of 10CFR55 re requalification program.
QUAY,T.R. Project Directorate V. 91/12/23. 3pp. 60490:052-60490:054.

DOCKET 50-362 SAN ONOFRE NUCLEAR STATION, UNIT 3

F. Security, medical, emergency & fire protection plans

9202050148 Forwards PDR version of revised "County of Orange Nuclear Power Plant Emergency Plan,Annex A." W/920127 release memo.
JOHNSON,M.R. Orange County, CA. 91/11/25. GORDON,B. American Red Cross, Orange County, CA. 7pp. 60480:016-60480:022.

9202040196 Forwards insp. repts. 50-206/91-34,50-361/91-34 & 50-362/91-34 on 911029-1209 & notice of violation.
RICHARDS,S.A. Region 5 (Post 820201). 92/01/16. RAY,H.B. Southern California Edison Co. 3pp. 60455:086-60455:106.

--**9202040214** Insp. repts. 50-206/91-34,50-361/91-34 & 50-362/91-34 on 911029-1209.Violations noted.Major areas inspected: operational safety verification,radiological protection, security & evaluation of plant trips & events.
JOHNSON,P.H. Region 5 (Post 820201). 92/01/15. 16pp. 60455:089-60455:106.

9202040067 Requests confirmation re 910815 info reported re RO positive alcohol test & forwards ltr sent to operator that outlined decision reached by NRC.Encl withheld.
ZIMMERMAN,R.P. Region 5 (Post 820201). 92/01/30. RAY,H.B. Southern California Edison Co. 1p. 60495:001-60495:001.

9202180258 Notifies of upcoming operational safeguards response evaluations scheduled for 920309-12 & provides instructions for preparation for evaluations.
SCARANO,F.A. Region 5 (Post 820201). 92/01/31. RAY,H.E. Southern California Edison Co. 3pp. 60580:167-60580:169.

9202100559 Forwards comments re plant ERDS data point libraries.ERDS data does not include main steam line radiation monitors & should be added to data point library,pur 10CFR50,app E.
KALMAN,G. Project Directorate V. 92/02/05. RAY,H.B. Southern California Edison Co. 7pp. 60536:047-60536:053.

9202110022 Responds to 920114 request for approval of 921021,as date of next emergency plan exercise.Date approved.
REESE,J.H. Region 5 (Post 820201). 92/02/06. ZINTL,W.G. Southern California Edison Co. 1p. 60516:112-60516:112.

9202190370 Forwards Rev 8 to "Updated Fire Hazards Analysis."
MORGAN,H.L. Southern California Edison Co. 92/02/11. Document Control Branch (Document Control Desk). 4pp. 60624:212-60625:176.

--**9202190373** Rev 8 to "Updated Fire Hazards Analysis."
* Southern California Edison Co. 92/02/29. 325pp. 60624:217-60625:176.

9202200038 Advises that 911029 Rev 32 to physical security plan consistent w/provisions of 10CFR50.54(p) & acceptable.
REESE,J.H. Region 5 (Post 820201). 92/02/11. KRIEGER,R.W. Southern California Edison Co. 2pp. 60667:308-60667:309.

H. General correspondence

9202050132 Comments on draft NUREG-1022, "Event Reporting Sys 10CFR50.72 & 50.73,Clarification of NRC Sys & Guidelines for Reporting," Rev 1.
ROSENBLUM,R.M. Southern California Edison Co. 92/01/31. Document Control Branch (Document Control Desk). 11pp. 60467:018-60467:028.

K. UIP - Final Safety Analysis Report (FSAR) & amends

9202200120 Rev 8 to updated FSAR for San Onofre Nuclear Generating Station Units 2 & 3.W/920211 ltr.
MORGAN,H.E. Southern California Edison Co. 92/02/11. 2,600pp. 60691:001-60696:262.

P. Operating license stage documents & correspondence

9202040113 Clarifies assessment of fees for reviews of re "Late development of new STS Applications for license amends & other NRC approvals involved w/implementation of new STS will be processed like other licensing actions.
SCROGGINS,R.M. Office of the Controller (Post 890206). 92/01/15. RAY,H.B. Southern California Edison Co. 4pp. 60465:347-60465:350.

9202110425 Forwards Brookhaven rept, "Corrosion Testing of Thermal Shield Support Sys - San Onofre Nuclear Generating Station." Rept concludes that locking devices did not show evidence of corrosion cracking.
KALMAN,G. Project Directorate V. 92/01/27. RAY,H.B. Southern California Edison Co. 3pp. 60539:001-60539:034.

--**9112240244** "Corrosion Testing of Thermal Shield Support Sys - San Onofre Nuclear Generating Station."
CZAJKOWSKI,C. Brookhaven National Laboratory. FIN L-1529. MT-L1529-5. 91/12/31. Office of Nuclear Reactor Regulation, Director (Post 870411). 30pp. 60539:004-60539:034.

9202030185 Confirms that guidance provided for resolution of Generic Issues 4A & 49 satisfied as documented in Generic Ltr 91-11.
ROSENBLUM,R.M. Southern California Edison Co. 92/01/29. Document Control Branch (Document Control Desk). 2pp. 60483:135-60483:136.

9202040388 Comments opposing draft Rev 1 to NUREG-1022, "Event Reporting Sys - 10CFR50.72 & 50.73,Clarification of NRC Sys & Guidelines for Reporting." Util believes draft rev lowers threshold of reporting beyond original intent.
ROSENBLUM,R.M. Southern California Edison Co. 92/01/31. Document Control Branch (Document Control Desk). 12pp. 60521:253-60521:263.

9202060015 Forwards response to Generic Ltr 89-06, "Safety Parameter Display Sys." Mods now completed.
ROSENBLUM,R.M. Southern California Edison Co. 92/02/03. Document Control Branch (Document Control Desk). 3pp. 60545:351-60545:353.

9201300217 Suppl 1 to Generic Ltr 88-01 to all licensees of operating BWRs & holders of const permits for BWRs providing acceptable alternatives to NRC position on IGSCC in BWR austenitic stainless steel piping.
PARTLOW,J.G. Associate Director for Projects (Post 870411). 92/02/04. Consolidated Edison Co. of New York, Inc. 7pp. 60838:228-60838:234.

9202130144 Forwards SER & final SAIC-91/1251, "Station Blackout Evaluation," TER.Contigent upon satisfactory resolution of recommendations presented in SE,design of plant conforms w/ station blackout rule.
KALMAN,G. Project Directorate V. 92/02/06. RAY,H.B. Southern California Edison Co. COTTON,G.D. San Diego Gas & Electric Co. 4pp. 60566:231-60566:276.

--**9112200020** Final, "Technical Evaluation Rept,San Onofre Nuclear Generating Station,Units 2 & 3.Station Blackout Evaluation."
* Science Applications International Corp. (formerly Science Applications, Inc.). NRC-03-87-029. SAIC-91/1251. 91/12/13. NRC - No Detailed Affiliation Given. 34pp. 60566:244-60566:276.

9202260186 Forwards summary of significant issues associated w/Section 3.8 comments,per 920204 meeting.Requests that meeting be arranged to discuss issues.
GRIMES,C.L. Technical Specifications Branch. 92/02/07. BUSH,L. Westinghouse Electric Corp. ROBERTSON,J.L. Entergy Operations, Inc. WOODS,B. Southern California Edison Co. 6pp. 60705:280-60705:285.

9202270013 Expresses appreciation for 911105 response to generic ltr 91-06 requesting written response to questions re generic issue A-30, "Adequacy of Safety-Related DC Power Supplies."
BRADFUTE,J.O. Project Directorate V. 92/02/12. RAY,H.B. Southern California Edison Co. COTTON,G.D. San Diego Gas & Electric Co. 3pp. 60718:162-60718:164.

9202240045 Responds to 920124 ltr re plans to use lower limits of detection (LLD) as criteria to determine if oil,which might have been contaminated w/radioactive matl,can be released to unrestricted area.
YUHAS,G.P. Region 5 (Post 820201). 92/02/14. MEDLING,E.C. Southern California Edison Co. 1p. 60654:132-60654:132.

9202270138 Advises that proposed amends to update TS pressure-temp limits & LTOP enable temps will be submitted no later than 920911 & 1030 for Units 3 & 2 respectively.Units will continue to operate w/Unit 2 pressure-temp limits.
ROSENBLUM,R.M. Southern California Edison Co. 92/02/24. Document Control Branch (Document Control Desk). 2pp. 60737:081-60737:082.

Q. Inspection reports, IE Bulletins & correspondence

9112200262 NRC Info Notice 91-087, "Hydrogen Embrittlement of Raychem Cryolit Couplings."
ROSSI,C.E. Division of Operational Events Assessment (Post 870411). 91/12/27. Consolidated Edison Co. of New York, Inc. 4pp. 60656:107-60656:110.

9112270126 NRC Info Notice 92-00 I, "Cable Damage Caused by Inadequate Cable Installation Procedures & Controls."
ROSSI,C.E. Division of Operatio al Events Assessment (Post 870411). 92/01/03. Consolidated Edison Co. of New York, Inc. 4pp. 60656:111-60656:114.

9112300071 NRC Info Notice 92-03, "Remote Trip Function Failures in GE F-Frame Molded-Case Circuit Breakers."
ROSSI,C.E. Division of Operational Events Assessment (Post 870411). 92/01/06. Consolidated Edison Co. of New Yor Inc. 6pp. 60656:115-60656:120.

9201020171 NRC Info Notice 92-005, "Potential Coil Insulation Breakdown in AizB RXM-2 Relays."
ROSSI,C.E. Division of Operational Eventn Assessment (Post 870411). 92/01/06. Consolidated Edison Co. of New York, Inc. 6pp. 60514:003-60514:008.

9201080305 NRC Info Notice 92-006, "Reliability of ATWS Mitigation Sys & Other NRC Required Equipment not Controlled by Plant TS."
ROSSI,C.E. Division of Operational Events Assessment (Post 870411). 92/01/15. Consolidated Edison Co. of New York, Inc. 4pp. 60486:077-60486:080.

9202040196 Forwards insp repts 50-206/91-34,50-361/91-34 & 50-362/91-34 on 911029-1209 & notice of violation.
RICHARDS,S.A. Region 5 (Post 820201). 92/01/16. RAY,H.B. Southern California Edison Co. 3pp. 60455:086-60455:106.

--**9202040214** Insp repts 50-206/91-34,50-361/91-34 & 50-362/91-34 on 911029-1209.Violations noted.Major areas inspected: operational safety verification,radiological protection, security & evaluation of plant trips & events.
JOHNSON,P.H. Region 5 (Post 820201). 92/01/15. 15pp. 60455:089-60455:106.

9201180195 NRC Info Notice 92-008, "Revised Protective Action Guidance for Nuclear Incidents."
CUNNINGHAM,R.E. Division of Industrial & Medical Nuclear Safety (Post 870729). 92/01/23. Consolidated Edison Co. of New York, Inc. 7pp. 60680:255-60680:262.

9201280345 NRC Info Notice 92-010, "Brachytherapy Incidents Involving Ir-192 Wire Used in Endobronchial Treatments."
CUNNINGHAM,R.E. Division of Industrial & Medical Nuclear Safety (Post 870729). 92/01/31. Consolidated Edison Co. of New York, Inc. 4pp. 60656:121-60656:124.

9202180150 Forwards insp repts 50-206/92-01,50-361/92-01 & 50-362/92-01 on 920106-10 & notice of violations.
YUHAS,G.P. Region 5 (Post 820201). 92/01/31. RAY,H.B. Southern California Edison Co. 3pp. 60580:005-60580:018.

--**9202180153** Notice of violation from insp on 920106-10.Violation noted: area w/radiation levels of 5.0 mrems located in radioactive matl staging area not posted as required.
" Region 5 (Post 820201). 92/01/31. 1p. 60580:008-60580:008.

--**9202180155** Insp repts 50-206/92-01,50-361/92-01 & 50-362/91-4' on 920106-10.Violations noted.Major areas inspected:licensee actions on previous insp findings,external & internal dosimetry,radi" active liquid & gaseous effluent releases.
CHANE L,H.D., YUHAS,G.P. Region 5 (Post 820201). 92/01/31. 10pp. 60580:009-60580:018.

920 110062 NRC Info Notice 92-011, "Soil & Water Contamination at Fuel Cycle Facilities."
CUNNINGHAM,R.E. Division of Industrial & Medical Nuclear Safety (Post 870729). 92/02/05. Consolidated Edison Co. of New York, Inc. 4pp. 60716:212-60716:215.

9202240035 Forwards insp repts 50-206/91-37,50-361/91-37 & 50-362/91-37 on 911223-920107.No violations or deviations noted.
KIRSCH,D.F. Region 5 (Post 820201). 92/02/05. RAY,H.B. Southern California Edison Co. 3pp. 60654:100-60654:109.

--**9202240041** Insp repts 50-206/91-37,50-361/91-37 & 50-362/91-37 on 911223-920107.No violations noted.Major areas inspected: previously identified items.
KIRSCH,D.F. Region 5 (Post 820201). 92/02/05. 7pp. 60654:103-60654:109.

9202040079 NRC Info Notice 92-012, "Effects of Cable Leakage Currents on Instrument Settings & Indications."
ROSSI,C.E. Division of Operational Events Assessment (Post 870411). 92/02/10. Consolidated Edison Co. of New York, Inc. 4pp. 60656:125-60656:128.

R. Periodic operating reports & related correspondence

9202100269 Provides 1991 annual RCS Specific Activity Report per TS 6.9.1.5.No unit exceeded TS limits in 1991 RCS specific activity.
ROSENBLUM,R.M. Southern California Edison Co. 92/01/30. Document Control Branch (Document Control Desk). 1p. 60558:264-60558:264.

9202250084 Monthly operating repts for Jan 1992 for San Onofre Nuclear Generating Statio" Units 2 & 3.W/920214 ltr.
FAHR, M. Southern California Edison Co. 92/01/31. 14pp. 60749:316-60749:329.

9202250094 Forwards fitness-for-duty program performance data for Jul-Dec 1991.
MORGAN,R.E. Southern California Edison Co. 92/02/14. Document Control Branch (Document Control Desk). 9pp. 60738:178-60738:186.

S. Reportable occurrences, LERs & related correspondence

9202100178 LER 91-009-00:on 920102,delinquent Tech Spec quarterly surveillance on Class 1E 125 volt DC batteries.Caused by personnel error.Tech Spec surveillances performed as required.W/920203 ltr.
KRIEGER,R.W. Southern California Edison Co. 92/02/03. 7pp. 60580:303-60580:309.

V. Operator Examinations

9202050589 Environ assessment & ' ding of no significant impact re one-time exemption from requirements of 10CFR55 (c requalification program.
QUAY,T.R. Project Directorate V. 91/12/23. 3pp. 60490:052-60490:054.

DOCKET 50-364 JOSEPH M. FARLEY NUCLEAR PLANT, UNIT 2

F. Security, medical, emergency & fire protection plans

9202050006 Informs that revs 20,21,22 & 23 to emergency plan consistent w/provisions of 10CFR50,app E & acceptable.
CLINE,W.E. Region 2 (Post 820201). 92/01/16. HAIRSTON,W.G. Southern Nuclear Operating Co. 3pp. 60433:309-60466:013.

--**9202050012** Advises that based on review of revs 20,21,22 & 23 to plant emergency plan,w/exception of updates,plan unchanged & continues to meet provisions of 10CFR50.54(q),10CFR50.47(b), 10CFR50,A ip E & NUREG-0654.
GOODEN,A. Region 2 (Post 820201). ' 2/01/16. RANKIN,W.H. Region 2 (Post 820201). 2pp. 60466:012-60466:013.

9202050039 Forwards insp repts 50-348/9' 22 & 50-364/91-22 on 911209-13.No violations or deviations identified.
CLINE,W.E. Region 2 (Post 820201). 92 J1/16. HAIRSTON,W.G. Alabama Power Co. 3p.p. 60466:167-60466:167.

--**9202050066** Insp repts 50-348/91-22 & 50-364/91-22 on 911209-13.No violations noted.Major areas inspected:chemistry & radwaste organization,audits,plant water chemistry,count room,liquid radiological effluent processing & meteorological program.
CARRION,R.P. Region 2 (Post 820201' 92/01/15. 13pp. 60466:170-60466:182.

9202140177 Informs that rev 19 to emergency plan consistent w/10CFR50, App E & 10CFR50.47(b) requirements & acceptable.
CLINE,W.E. Region 2 (Post 820201). 92/01/16. HAIRSTON,W.G. Southern Nuclear Operating Co. 3pp. 60572:051-60572:058.

--**9202140180** Concludes that rev 19 to emergency plan consistent w/ provisions of 10CFR50.54(q),10CFR50,app E,10CFR50.47(b) & NUREG-0654 & acceptable.
GOODEN,A. Region 2 (Post 820201). 92/01/16. LANKIN,W.H. Region 2 (Post 820201). 5pp. 60572:054-60572:058.

9202280336 Public version of rev 83 to procedure FNP-0-EIP-006, "On-call Schedule." W/920214 release memo.
MOREY,D.N. Alabama Power Co. 92/01/24. 9pp. 60746:255-60746:265.

9202190148 Forwards Rev 21 to security plan.Encl withheld.
WOODARD,J.D. Southern Nuclear Operating Co. 92/02/13. Document Control Branch (Document Control Desk). 1p. 60627:071-60627:071.

9202250243 Rev 24 to EPIP FNP-0-EIP-10, "Evacuation & Personnel Accountability." W/920217 ltr.
HUDSPETH,J.E. Southern Nuclear Operating Co. 92/02/17. 25pp. 60740:229-60740:253.

G. Adjudicatory correspondence

9202050079 Forwards indices for direct testimonies for proceeding. Related correspondence.
REPKA,D.A. Winston & Strawn. #192 12548. 92/01/31. B" LWERK,G.P., MORRIS,P.A., CARPENTER,J.H. Atomic Safety & Licensing Board Panel. 3pp. 60469:061-60469:063.

9202050088 Order (establishing schedule for filing motions to strike direct testimony).* Informs that party responses to motion or strike should be filed before 920207.Served on 920203. W/Certificate of Svc.
BOLLWERK,G.P. Atomic Safety & Licensing Board Panel. #192 12551. 92/01/31. 4pp. 60469:067-60469:069.

9202050100 NRC Staff trial brief.* NRC requests that Board determine that licensee violated 10CFR50.49.W/Certificate of Svc.
HOLLER,E. Office of the General Counsel (Post 860701). #192 12553. 92/01/31. 31pp. 60469:073-60469:103.

9202120013 NRC Staff motion in limine to exclude irrelevant testimony submitted by Alabama Power Co.* Concludes that listed testimony to motion should be excluded from evidence in proceeding.W/Certificate of Svc.
HOLLER,E. Office of the General Counsel (Post 860701). #192 12556. 92/02/04. Atomic Safety & Licensing Board Panel. 14pp. 60524:138-60524:151.

9202120037 Alabama Power Co opposition to NRC Staff motion to exclude certain testimony.* Requests that NRC motion be denied & licensee given opportunity to argue motion at 920211 hearing.W/Certificate of Svc.
REPKA,D.A., MILLER,J.H. Alabama Power Co. REPKA,D.A. Winston & Strawn. #192 12563. 92/02/06. Atomic Safety & Licensing Board Panel. 23pp. 60524:251-60524:273.

9202180090 Forwards notice of appearance for filing in proceeding re facilities.W/Certificate of Svc.
CLEARWATER,C.E. Bechtel Corp. #192 12575. 92/02/07. BOLLWERK,G.P. Atomic Safety & Licensing Board Panel. 3pp. 60578:019-60578:021.

9202180104 Prehearing brief of Alabama Power Co.* Requests that NRC withdraw civil penalty at conclusion of enforcement hearing.W/Certificate of Svc.
MILLER,J.H., REPKA,D.A. Alabama Power Co. MILLER,J.H. Balch & Bingham (formerly Balch, Bingham, Baker, Hawthorne, Williams & Ward). #192 12572. 92/02/10. 16pp. 60578:036-60578:053.

9202260099 Order (Memorializing scheduling directives).* Order informing that rebuttal & surrebuttal testimony scheduled to begin on 920518.W/Certificate of Svc.Served on 920225.
BOLLWERK,G.P. Atomic Safety & Licensing Board Panel. #192 12610. 92/02/24. Office of the General Counsel (Post 860701). 5pp. 60703:233-60703:236.

H. General correspondence

9202110149 Comment supporting draft NUREG-1022,Rev 1, "Event Reporting Sys-10CFR50.72 & 50.73,Clarification of NRC Sys & Guidelines for Reporting."
WOODARD,J.D. Southern Nuclear Operating Co. 92/01/31. MEYER,D.L. Regulatory Publications Branch. 2pp. 60517:087-60517:088.

9202130001 Comment on proposed rule 10CFR170 & 171 re limited rev of fee schedules.Endorses NUMARC comments.
WOODARD,J.D. Southern Nuclear Operating Co. 92/02/07. OHLK,S.J. Office of the Secretary of the Commission. 1p. 60546:001-60546:001.

P. Operating license stage documents & correspondence

9202040294 Informs that prioritization of Generic Issue 118, "Tendon Anchor Head Failure" shows that issue has been resolved. Encl evaluation will be incorporated into NUREG-0933, "Prioritization of Generic Safety Issues."
BECKJORD,E.S. Office of Nuclear Regulatory Research (Post 880720). 92/01/17. MINNERS,W. Division of Safety Issue Resolution (Post 880717). 5pp. 60469:288-60469:292.

9202050554 Notice of consideration of issuance of amends to licenses NPF-2 & NPF-8 proposed NSHC determination & opportunity for hearing.Amend allows greater operational flexibility in 60-day requirement for submitting radial peaking factor rept.
HOFFMAN,S.T. Project Directorate II-1. 92/01/24. 7pp. 60481:287-60481:293.

9202100630 Forwards notice of consideration of issuance of amends to licenses & proposed NSHC determination & opportunity for hearing on 910715 request re radial peaking factor rept.
HOFFMAN,S.T. Project Directorate II-1. 92/01/24. HAIRSTON,W.G. Southern Nuclear Operating Co. 3pp. 60536:011-60536:020.

9202040417 Forwards responses to Generic Ltr 91-11, "Resolution of Generic Issues 48 & LCOs for Class 1E Vital Instrument Buses" & 49 "Interlocks & LCOs for Class 1E Tie Breakers."
WOODARD,J.D. Southern Nuclear Operating Co. 92/01/29. Document Control Branch (Document Control Desk). 2pp. 60514:331-60514:332.

9202050461 Forwards request for addl info re util 911113 amend request re steam generator tube support plate alternate plugging criteria.
VARGA,S.A. Division of Reactor Projects - I/II (Post 870411). 92/01/16. HAIRSTON,W.G. Southern Nuclear Operating Co. 10pp. 60481:190-60481:199.

9202100103 Notification of 920206 meeting w/util in Rockville,MD to discuss potential amend request for interim steam generator tube alternate plugging criteria.
HOFFMAN,S.T. Project Directorate II-1. 92/01/29. MURLEY,T. MIRAGLIA,F. RUSSELL,W. NRC - No Detailed Affiliation Given. 4pp. 60520:175-60520:178.

9202140250 Forwards organizational chart of Region II which identifies managers & staff associated w/insp & regulation of plants.
EBNETER,S.D. Region 2 (Post 820201). 92/01/29. HAIRSTON,W.G. Southern Nuclear Operating Co. 6pp. 60572:232-60572:237.

9202050087 Forwards responses to Generic Ltr 90-06, "Resolution of Generic Issues 70 "Power-Operated Relief Valve & Block Valve Reliability" & 94 "Addl Low-Temp Overpressure Protection for Light-Water Reactors."
WOODARD,J.D. Southern Nuclear Operating Co. 92/01/31. Document Control Branch (Document Control Desk). 2pp. 60544:001-60544:002.

9202100325 Notification of 920206 meeting w/Southern Nuclear Operating Co,Inc in Rockville,MD to discuss potential amend request for interim SG tube alternate plugging criteria.
HOFFMAN,S.T. Project Directorate II-1. 92/01/31. MURLEY,T. MIRAGLIA,F. RUSSELL,W. NRC - No Detailed Affiliation Given. 4pp. 60515:285-60515:288.

9201300217 Suppl 1 to Generic Ltr 88-01 to all licensees of operating BWRs & holders of const permits for BWRs providing acceptable alternatives to NRC position on IGSCC in BWR austenitic stainless steel piping.
PARTLOW,J.G. Associate Director for Projects (Post 870411). 92/02/04. Consolidated Edison Co. of New York, Inc. 7pp. 60638:228-60638:234.

9202190015 Advises that topical rept WCAP-13103, "Addl Info Supporting SG Tube Support Plate Plugging Criteria for JM Farley Units 1 & 2" & WCAP-12871,rev 1, "JM Farley Units 1 & 2 Plates" should be withheld (ref 10CFR2.790).
HOFFMAN,S.T. Project Directorate II-1. 92/02/12. DIPIAZZA,R.P. Westinghouse Electric Corp. 3pp. 60614:040-60614:042.

9202210391 Forwards proposed schedules for submission & request for approval of various licensing submittals,prioritization listing of license amends & listing of NRC-related submittals.Approval of VANTAGE-5 needed by upcoming Unit 2 refueling outage.
WOODARD,J.D. Southern Nuclear Operating Co. 92/02/13. Document Control Branch (Document Control Desk). 4pp. 60727:236-60727:242.

9202240065 Forwards nonproprietary WCAP-13139 & proprietary WCAP-13139, "Steam Generator Tube/Tube Support Plate Elevation Alternate Plugging Criterion Summary." WCAP-13138 withheld.
WOODARD,J.D. Alabama Power Co. 92/02/13. Document Control Branch (Document Control Desk). 4pp. 60702:256-60703:088.

9202240066 Requests that proprietary WCAP-13138, "Steam Generator Tube/ Tube Support Plate Elevation Alternate Plugging Criterion Summary," be withheld per 10CFR2.790.
DIPIAZZA,R.P. Westinghouse Electric Corp. 92/01/09. Document Control Branch (Document Control Desk). 7pp. 60702:259-60702:265.

9202240072 Nonproprietary WCAP-13139, "Steam Generator Tube Support Plate Alternate Plugging Criteria Summary."
Westinghouse Electric Corp. WCAP-13139. 91/12/31. 175pp. 60702:266-60703:088.

9202190315 Advises that proposed alternatives re inservice testing program acceptable on interim basis until NRC can complete in-depth evaluation of relief requests.Listed issues should be addressed re relief request PR-10 within 60 days.
ADENSAM,E.G. Project Directorate II-1. 92/02/14. HAIRSTON,W.G. Southern Nuclear Operating Co. 4pp. 60645:352-60645:355.

9202210395 Advises that deficiency in Rev 10 to ODCM re calculation of organ dose rates due to gaseous effluents will be addressed in rev to accompany radiological effluent TS deletion submittal per Generic Ltr 89-01.
WOODARD,J.D. Southern Nuclear Operating Co. 92/01/14. Document Control Branch (Document Control Desk). 1p. 60727:243-60727:243.

9202280275 Application for amend to License NPF-8,modifying Unit 2 TSs 3/4.4.6 & 3/4.4.7 re SG tube plugging criteria for tube support plates.Westinghouse 920210 ltr authorizing use of proprietary Rept WCAP-12871,Rev 2 encl.
WOODARD,J.D. Southern Nuclear Operating Co. 92/02/20. Document Control Branch (Document Control Desk). 7pp. 60786:266-60786:307.

~9202280281 Proposed Tech Specs 3/4.4.6, "Steam Generators" & 3/4.4.7, "RCS Leakage."
Southern Nuclear Operating Co. 92/02/20. 17pp. 60786:273-60786:289.

~9202280291 Requests that proprietary rept,Rev 2 to WCAP-12871, "JM Farley Units 1 & 2 SG Tubbe Plugging Criteria for ODSCC at Tube Support Plates" be withheld (ref 10CFR 2.790).
DIPIAZZA,R.P. Westinghouse Electric Corp. 92/02/10. MURLEY,T. Document Control Branch (Document Control Desk). 18pp. 60786:290-60786:307.

9202260191 Forwards Rev 2 to WCAP-12213, "Handbook on Flaw Evaluation for Joseph Farley Units 1 & 2 SG Pressurizers." Requests approval to utilize ASME Code Case N-498 re ten-yr hydrostatic pressure tests of Class 1 & 2 components.
WOODARD,J.D. Southern Nuclear Operating Co. 92/02/24. Document Control Branch (Document Control Desk). 2pp. 60807:182-60808:021.

~9202260202 Rev 2 to "Handbook on Flaw Evaluation for Joseph Farley Units 1 & 2 Steam Generators & Pressurizers."
SCHMERTZ,J.C. Westinghouse Electric Corp. ADAMONIS,D.C., BAMFORD,W.H. Southern Nuclear Operating Co. WCAP-12213 R02. 91/07/31. 173pp. 60807:184-60808:021.

9202280232 Forwards proprietary and non-proprietary WCAP-13221 & WCAP-13222,respectively, "Steam Generator Tube Alternate Plugging Criteria Presentation Matls." WCAP-13221 withheld.
WOODWARD,J.D. Southern Nuclear Operating Co. 92/02/24. Document Control Branch (Document Control Desk). 2pp. 60786:008-60786:095.

~9202280236 Requests withholding of WCAP-13221, "Steam Generator Tube Plugging Criteria Presentation Matls."
DIPIAZZA,R.P. Westinghouse Electric Corp. 92/02/14. MURLEY,T. Document Control Branch (Document Control Desk). 12pp. 60786:010-60786:021.

~9202280246 "Steam Generator Tube Alternate Plugging Criteria Presentation Matls." WHITEMAN,G.W. Westinghouse Electric Corp. WCAP-13222. 92/02/29. 73pp. 60786:022-60786:095.

9202280248 Forwards radial peaking factor limit rept for Cycle 9 & elevation dependent peaking factor versus core height graph.
WOODARD,J.D. Southern Nuclear Operating Co. 92/02/24. Document Control Branch (Document Control Desk). 5pp. 60786:316-60786:320.

Q. Inspection reports, IE Bulletins & correspondence

9112200262 NRC Info Notice 91-087, "Hydrogen Embrittlement of Rainbow Connect Couplings."
ROSSI,C.E. Division of Operational Events Assessment (Post 87041[illegible] 12/27. Consolidated Edison Co. of New York, Inc. 4pp. 60656:107-60656:110.

9112270125 NRC Info Notice 92-001, "Cable Damage Caused by Inadequate Cable Installation Procedures & Controls."
ROSSI,C.E. Division of Operational Events Assessment (Post 870411). 92/01/03. Consolidated Edison Co. of New York, Inc. 4pp. 60656:111-60656:114.

9112300071 NRC Info Notice 92-003, "Remote Trip Function Failures in GE F-Frame Molded-Case Circuit Breakers."
ROSSI,C.E. Division of Operational Events Assessment (Post 870411). 92/01/06. Consolidated Edison Co. of New York, Inc. 6pp. 60656:115-60656:120.

9201020171 NRC Info Notice 92-005, "Potential Coil Insulation Breakdown in ABB RXMH2 Relays."
ROSSI,C.E. Division of Operational Events Assessment (Post 870411). 92/01/08. Consolidated Edison Co. of New York, Inc. 6pp. 60514:003-60514:008.

9201080308 NRC Info Notice 92-006, "Reliability of ATWS Mitigation Sys & Other NRC Required Equipment not Controlled by Plant TS."
ROSSI,C.E. Division of Operational Events Assessment (Post 870411). 92/01/15. Consolidated Edison Co. of New York, Inc. 4pp. 60486:077-60486:080.

9202050039 Forwards insp repts 50-348/91-22 & 50-364/91-22 on 911209-13.No violations or deviations identified.
CLINE,W.E. Region 2 (Post 820201). 92/01/16. HAIRSTON,W.G. Alabama Power Co. 3pp. 60466:167-60466:182.

~9202050066 Insp repts 50-348/91-22 & 50-364/91-22 on 911209-13.No violations noted.Major areas inspected:chemistry & radwaste organization,audits,plant water chemistry,count room,liquid radiological effluent processing & meteorological program.
CARRION,R.P., DECKER,T.R. Region 2 (Post 820201). 92/01/15. 13pp. 60466:170-60466:182.

9201160195 NRC Info Notice 92-008, "Revised Protective Action Guidance for Nuclear Incidents."
CUNNINGHAM,R.E. Division of Industrial & Medical Nuclear Safety (Post 870729). 92/01/23. Consolidated Edison Co. of New York, Inc. 7pp. 60680:256-60680:262.

9202140250 Forwards organizational chart of Region II which identifies managers & staff associated w/insp & regulation of plants.
EBNETER,S.D. Region 2 (Post 820201). 92/01/29. HAIRSTON,W.G. Southern Nuclear Operating Co. 6pp. 60572:232-60572:237.

9201280345 NRC Info Notice 92-010, "Brachytherapy Incidents Involving Ir-192 Wire Used in Endobronchial Treatments."
CUNNINGHAM,R.E. Division of Industrial & Medical Nuclear Safety (Post 870729). 92/01/31. Consolidated Edison Co. of New York, Inc. 4pp. 60656:121-60656:124.

9202040049 Corrects 911230 response to NRC Bulletin 88-011 "PRZ Surge Line Thermal Stratification." JCO for Unit 2 not dependant on approval of leak-before-break analysis.
WOODARD,J.D. Southern Nuclear Operating Co. 92/01/31. Document Control Branch (Document Control Desk). 1p. 60508:308-60508:308.

9201110062 NRC Info Notice 92-011, "Soil & Water Contamination at Fuel Cycle Facilities."
CUNNINGHAM,R.E. Division of Industrial & Medical Nuclear Safety (Post 870729). 92/02/05. Consolidated Edison Co. of New York, Inc. 4pp. 60716:212-60716:215.

9202240123 Forwards insp repts 50-348/92-01 & 50-364/92-01 on 920106-10 & notice of violations.
CLINE,W.E. Region 2 (Post 820201). 92/02/05. HAIRSTON,W.G. Southern Nuclear Operating Co. 3pp. 60655:277-60655:297.

--9202240127 Notice of violation from insp on 920106-10.Violation noted: licensee procedures did not fully comply w/regulatory requirements for labeling radioactive matl.
* Region 2 (Post 820201). 92/02/05. 3pp. 60655:280-60655:282.

--9202240129 Insp repts 50-348/92-01 & 50-364/92-01 on 920106-10. Violations noted:Major areas inspected:organization & mgt controls,training & qualification,external exposure control, internal exposure control & control of radioactive matl.
SHORTRIDGE,R.B., POTTER,J.P. Region 2 (Post 820201). 92/02/05. 15pp. 60655:263-60655:297.

9202040079 NRC Info Notice 92-012, "Effects of Cable Leakage Currents on Instrument Settings & Indications."
ROSSI,C.E. Division of Operational Events Assessment (Post 870411). 92/01/30. Consolidated Edison Co. of New York, Inc. 4pp. 60656:125-60656:128.

R. Periodic operating reports & related correspondence

9202280285 "Semiannual Radioactive Effluent Release Rept Jul-Dec 1991." W/920225 ltr.
WOODARD,J.D. Southern Nuclear Operating Co. 91/12/31. 115pp. 60754:147-60754:261.

9202180288 Monthly operating rept for Jan 1992 for JM Farley Nuclear Plant,Unit 2.W/920214 ltr.
MOREY,D.N., WOODARD,J.D. Southern Nuclear Operating Co. 92/01/31. 5pp. 60626:018-60626:022.

S. Reportable occurrences, LERs & related correspondence

9202250016 LER 92-001-00:on 920122,reactor trip initiated.Caused by improper gasket installation.All accessible gaskets in north exciter coolers were inspected & replaced to be leak free. W/920218 ltr.
MOREY,D.N., WOODARD,J.D. Southern Nuclear Operating Co. 92/02/18. 4pp. 60764:002-60764:005.

T. Hearing transcripts on non-antitrust matters

9202140011 Transcript of 920211 in Bethesda,MD re JM Farley Nuclear Plant,Units 1 & 2.
* Commissioners (Post 750119). 92/02/11. 225pp. 60593:032-60593:277.

9202280257 Transcript of 920212 hearing in Bethesda,MD.Pp 226-443. Reporter Certificate encl.
* Atomic Safety & Licensing Board Panel. 92/02/12. 219pp. 60785:001-60785:241.

9202240224 Transcript of 920213 hearing in Bethesda,MD.Pp 444-575.
* Atomic Safety & Licensing Board Panel. 92/02/13. 150pp. 60744:050-60744:204.

9202240232 Transcript of 920214 hearing in Bethesda,MD.Pp 576-657.
* Atomic Safety & Licensing Board Panel. 92/02/14. 102pp. 60743:011-60743:113.

9202240226 Transcript of 920216 hearing in Bethesda,MD.Pp 658-783.
* Atomic Safety & Licensing Board Panel. 92/02/18. 125pp. 60743:181-60743:330.

9202240373 Transcript of 920219 hearing in Bethesda,MD.Pp 784-963. Supporting documentation encl.
* Atomic Safety & Licensing Board Panel. 92/02/19. 245pp. 60732:038-60732:310.

9202260050 Transcript of 920221 hearing in Bethesda,MD.Pp 1,201-1,319.
BOLLWERK,G.P. Atomic Safety & Licensing Board Panel. 92/02/21. 275pp. 60775:2[illegible]-60776:140.

9202240311 Transcript of 920220 hearing w/Alabama Power Co in Bethesda, MD.Pp 964-1,200.
* Atomic Safety & Licensing Board Panel. 92/02/20. 600pp. 60732:311-60734:078.

DOCKET 50-366 EDWIN I. HATCH NUCLEAR PLANT, UNIT 2

F. Security, medical, emergency & fire protection plans

9202100257 Rev 1 to Emergency Implementing Procedure 73EP-EIP-018-OS "Prompt Offsite Dose Assessment." W/920206 ltr.
BECKHAM,J.T. Georgia Power Co. 92/02/06. 15pp. 60574:060-60574:074.

H. General correspondence

9202130042 Comment on proposed rule 10CFR170 & 171 re limited rev of fee schedules.Endorses NUMARC comments.
MOODY,C.K. Georgia Power Co. 92/02/07. CHILK,S.J. Office of the Secretary of the Commission. 2pp. 60546:282-60546:283.

P. Operating license stage documents & correspondence

9202040100 Clarifies assessment of fees for reviews of rept re development of new STS.Applications for license amends & other NRC approvals involved w/implementation of new STS will be processed like other licensing actions.
SCROGGINS,R.M. Office of the Controller (Post 890205). 92/01/15. HAIRSTON,W.G. Georgia Power Co. 4pp. 60465:339-60465:342.

9202140163 Provides info for review re allegation RII-91-A-0225 received during discussions between Region II personnel & concerned individual.Info withheld per 10CFR2.790a (6)(7).
REYES,L.A. Region 2 (Post 820201). 92/01/16. HAIRSTON,W.G. Georgia Power Co. 3pp. 60572:015-60572:017.

9202140138 Forwards organizational chart of Region [illegible] which identifies managers & staff associated w/insp & regulation of Hatch & Vogtle plants.
EBNETER,S.D. Region 2 (Post 820201). 92/01/29. HAIRSTON,W.G. Duke Power Co. 3pp. 60571:223-60571:225.

9202050550 Forwards safety evaluation accepting licensee 910930 final feedwater nozzle fracture mechanics assessment for plant.
JABBOUR,K.N. Project Directorate II-3. 92/01/30. HAIRSTON,W.G. Georgia Power Co. 2pp. 60481:281-60481:282.

--9202050553 Safety evaluation accepting licensee 910930 submittal re final feedwater nozzle fracture mechanics assessment for plant.
* Office of Nuclear Reactor Regulation, Director (Post 870411). 92/01/30. 4pp. 60481:283-60481:286.

9202040423 Forwards response to Generic Ltr 91-11, "Resolution of Generic Issues 48 'LCOs for Class 1E Vital Instrument Buses' & 49 'Interlocks & LCOs for Class 1E Tie Breakers.'"
BECKHAM,J.T. Georgia Power Co. 92/01/31. Document Control Branch (Document Control Desk). 7pp. 60514:311-60514:317.

9202100282 Summary of 911119 meeting w/util at plant re licensing issues & various licensee initiatives for plants.
HOOD,D. Project Directorate II-3. 92/01/31. Project Directorate II-3. 27pp. 60573:001-60573:027.

9201300217 Suppl 1 to Generic Ltr 88-01 to all licensees of operating BWRs & holders of const permits for BWRs providing acceptable alternatives to NRC position on IGSCC in BWR austenitic stainless steel piping.
PARTLOW,J.C. Associate Director for Projects (Post 870411). 92/02/04. Consolidated Edison Co. of New York, Inc. 7pp. 60838:228-60838:234.

9202110155 Application for amends to Licenses DPR-57 & NPF-5,modifying instrumentation SRs by adding action statements which allow instruments channels to be inoperable for required surveillance testing w/o more restrictive actions.
BECKHAM,J.T. Georgia Power Co. 92/02/04. Document Control Branch (Document Control Desk). 35pp. 60577:097-60578:014.

9202120161 Forwards info to assist NRC in resolving human engineering deficiencies per guidance in NUREG-0700, "Human Factors Engineering Design Stds." Safety benefits gained from regrouping/relocating annunciators unjustified.
BECKHAM,J.T. Georgia Power Co. 92/02/06. Document Control Branch (Document Control Desk). 11pp. 60587:267-60587:277.

9202190293 Advises that util 911204 response to unresolved items listed in 911101 ltr re station blackout,acceptable.
JABBOUR,K.N. Project Directorate II-3. 92/02/14. HAIRSTON,W.G. Georgia Power Co. 2pp. 60645:348-60645:349.

9202250253 Application for amends to Licenses DPR-57 & NPF-5,changing snubber functional test insp interval to 18 months,per Generic Ltr 90-09.
BECKHAM,J.T. Georgia Power Co. 92/02/20. Document Control Branch (Document Control Desk). 3pp. 60740:175-60740:193.

--9202250264 Proposed Tech Specs re snubber visual insp intervals.
* Georgia Power Co. 92/02/20. 16pp. 60740:178-60740:193.

Q. Inspection reports, IE Bulletins & correspondence

9112200262 NRC Info Notice [illegible] "Hydrogen Embrittlement of Raychem Cryofit Couplings."
ROSSI,C.E. Division of Operational Events Assessment (Post 870411). 91/12/27. Consolidated Edison Co. of New York, Inc. 4pp. 60656:107-60656:110.

9112270125 NRC Info Notice 92-001, "Cable Damage Caused by Inadequate Cable Installation Procedures & Controls."
ROSSI,C.E. Division of Operational Events Assessment (Post 870411). 92/01/03. Consolidated Edison Co. of New York, Inc. 4pp. 60656:111-60656:114.

9112300071 NRC Info Notice 92-003, "Remote Trip Function Failures in GE F-Frame Molded-Case Circuit Breakers."
ROSSI,C.E. Division of Operational Events Assessment (Post 870411). 92/01/06. Consolidated Edison Co. of New York, Inc. 6pp. 60656:115-60656:120.

9201020171 NRC Info Notice 92-005, "Potential Coil Insulation Breakdown in ABB RXMH2 Relays."
ROSSI,C.E. Division of Operational Events Assessment (Post 870411). 92/01/08. Consolidated Edison Co. of New York, Inc. 6pp. 60514:003-60514:008.

9201080305 NRC Info Notice 92-006, "Reliability of ATWS Mitigation Sys & Other NRC Required Equipment not Controlled by Plant TS."
ROSSI,C.E. Division of Operational Events Assessment (Post 870411). 92/01/15. Consolidated Edison Co. of New York, Inc. 4pp. 60486:077-60486:080.

9201160195 NRC Info Notice 92-008, "Revised Protective Action Guidance for Nuclear Incidents."
CUNNINGHAM,R.E. Division of Industrial & Medical Nuclear Safety (Post 870729). 92/01/23. Consolidated Edison Co. of New York, Inc. 7pp. 60680:256-60680:262.

9202140184 Ack receipt of 920106 ltr informing NRC of steps taken to correct violations noted in insp repts 50-321/91-27 & 50-366/91-27.Violation B occurred as stated & response to violation should be submitted within 30 days of ltr date.
REYES,L.A. Region 2 (Post 820201). 92/01/27. HAIRSTON,W.G. Georgia Power Co. 3pp. 60572:088-60572:090.

9202140162 Ack receipt of 920117 ltr informing NRC of steps taken to correct violations noted in insp repts 50-321/91-30 & 50-366/91-30.
HERDT,A.R. Region 2 (Post 820201). 92/01/28. HAIRSTON,W.G. Georgia Power Co. 3pp. 60572:085-60572:087.

9202140138 Forwards organizational chart of Region II which identifies managers & staff associated w/insp & regulation of Hatch & Vogtle plants.
EBNETER,S.D. Region 2 (Post 820201). 92/01/29. HAIRSTON,W.G. Duke Power Co. 3pp. 60571:223-60571:225.

9202140176 Confirms dates of 920224-28 for NRC insp of util program developed in response to generic ltr 89-10, "Safety-Related MOV Testing & Surveillance." Listed info should be forwarded to aid in preparing ltr insp.
JULIAN,C.A. Region 2 (Post 820201). 92/01/30. HAIRSTON,W.G. Georgia Power Co. 3pp. 60572:048-60572:050.

9201280345 NRC Info Notice 92-010, "Brachytherapy Incidents Involving Ir-192 Wire Used in Endobronchial Treatments."
CUNNINGHAM,R.E. Division of Industrial & Medical Nuclear Safety (Post 870729). 92/01/31. Consolidated Edison Co. of New York, Inc. 4pp. 60656:121-60656:124.

9201310052 NRC Info Notice 92-011, "Soil & Water Contamination at Fuel Cycle Facilities."
CUNNINGHAM,R.E. Division of Industrial & Medical Nuclear Safety (Post 870729). 92/02/05. Consolidated Edison Co. of New York, Inc. 4pp. 607[illegible]-60716:215.

9202100358 Responds to NRC 920106 ltr re violations noted in [illegible] Repts 50-321/91-31 & 50-366/91-31.Corrective actions:supports w/ questionable documentation will be reanalyzed & calculations retained.
BECKHAM,J.T. Georgia Power Co. 92/02/05. Document Control Branch (Document Control Desk). 6pp. 60557:275-60557:280.

9202280199 Forwards insp repts 50-321/91-34 & 50-366/91-34 on 911215-920118.Violations noted but not cited.
HERDT,A.R. Region 2 (Post 820201). 92/02/05. HAIRSTON,W.G. Georgia Power Co. 3pp. 60703:131-60703:133.

--9202260206 Insp repts 50-321/91-34 & 50-366/91-34 on 911215-920119.No violations noted.Major areas inspected:operations,including review of concern involving use of filter matl on ECCS room coolers,surveillance testing,maint activities & engineering.
WERT,L.D., MUSSER,R.A., SKINNER,P.H. Region 2 (Post 820201). 92/02/05. 18pp. 60703:116-60703:133.

9202040079 NRC Info Notice 92-012, "Effects of Cable Leakage Currents on Instrument Settings & Indications."
ROSSI,C.E. Division of Operational Events Assessment (Post 870411). 92/02/10. Consolidated Edison Co. of New York, Inc. 4pp. 60656:125-60656:128.

9202250250 Application for amends to Licenses DPR-57 & NPF-5,changing snubber functional test insp interval to 18 months,per Generic Ltr 90-09.
BECKHAM,J.T. Georgia Power Co. 92/02/20. Document Control Branch (Document Control Desk). 3pp. 60740:175-60740:193.

--9202250264 Proposed Tech Specs re snubber visual insp intervals.
* Georgia Power Co. 92/02/20. 16pp. 60740:178-60740:193.

R. Periodic operating reports & related correspondence

9202110230 Monthly operating repts for Jan 1992 for El Hatch Nuclear Plant Units 1 & 2.W/920207 ltr.
BEARD,R.M., BECKHAM,J.T. Georgia Power Co. 92/01/31. 12pp. 60576:104-60576:115.

S. Reportable occurrences, LERs & related correspondence

9202050378 RO:on 910214,potential malfunction of SRVs suspected. Caused by turbine trip & reactor scram valve testing. Investigation of malfunction planned.
HAIRSTON,W.G. Georgia Power Co. 91/02/15. HERDT,A.R.A. Region 2 (Post 820201). 3pp. 60551:087-60551:089.

9202100078 LER 92-001-00:on 920109,errors in plant drawing & FSAR result in missed TS surveillances.Caused by errors in plant drawing.Leak rate test of penetration performed,procedures revised & penetrations modified.W/920203 ltr.
TIPPS,S.B., BECKHAM,J.T. Georgia Power Co. 92/01/03. 7pp. 60581:016-60581:022.

9202050138 PNO-II-92-004:on 920123,plant unit 2 began voluntary shutdown due to drywell unidentified leakage.Leakage was approx 4 gpm & slowly increased but less than TS limit of 5 gpm.Repairs to TIP & other maint will be performed.
SPARKS,S. Region 2 (Post 820201). 92/01/24. 1p. 60468:253-60468:253.

9202250254 LER 92-002-00:on 920127,Group 5 primary containment isolation sys valve 2G31-F001 closed on RWCU sys high differential flow isolation signal.Caused by personnel error.Signal reset & valve opened.W/920219 ltr.
TIPPS,S.B., BECKHAM,J.T. Georgia Power Co. 92/02/19. 6pp. 60735:305-60735:310.

V. Operator Examinations

9203270373 Notification of contract execution,mod 1 to task order 136, "Reactor Operator Licensing Initial Exams,Hatch NPP," to "Technical Assistance to Support Licensing Activities." Contractor:Sonalysts,Inc.
HUGHES,A. Contract Administration Branch 1 (Post 900603). NRC-03-89-031. 92/02/21. SCHWINK,W.J. Office of Nuclear Reactor Regulation, Director (Post 870411). PULSIPHER,K. NRC - No Detailed Affiliation Given. 1p. 60718:160-60718:161.

--9202270378 Ltr contract NRC-03-89-031,mod 1 providing incremental funding to task order 136, "Reactor Operator Licensing Initial Exams,Hatch NPP," to "Technical Assistance to Support Licensing Activities."
SCOTT,M.L. Contract Administration Branch 1 (Post 900603). NRC-03-89-031. 92/02/21. PETERSEN,L.R. Sonalysts, Inc. 1p. 60718:161-60718:161.

DOCKET 50-368 ARKANSAS NUCLEAR ONE, UNIT 2

F. Security, medical, emergency & fire protection plans

9202060230 Rev 13 to EPIP 1903.003, "Assignment of Personnel to Emergency Response Organization."
* Entergy Operations, Inc. 92/01/29. 11pp. 60544:318-60544:328.

9202120198 Rev 15 to Procedure/Work Plan 1903.002, "Assignment of Plant Emergency Team/Group Members."
* Entergy Operations, Inc. 92/01/30. 13pp. 60587:184-60587:197.

9202120020 Forwards partially withheld insp repts 50-313/92-02 & 50-368/92-02 on 920106-10 (ref 10CFR73.21).No violations or deviations noted.
BEACH,A.B. Region 4 (Post 820201). 92/02/03. CARNS,N.S. Entergy Operations, Inc. 6pp. 60523:115-60523:122.

--9202120024 Partially withheld insp repts 50-313/92-02 & 50-368/92-02 on 920106-10 (ref 10CFR73.21).No violations or deviations noted.Major areas inspected:detection aids,assessment aids, physical security plan & implementing procedures.
MURRAY,B. Region 4 (Post 820201). 92/02/03. 2pp. 60523:121-60523:122.

9202240392 Rev 12 to EPIP OP-1903.011, "Emergency Response/ Notification."
* Entergy Operations, Inc. 92/02/04. 10pp. 60715:228-60715:237.

9202130017 Forwards insp repts 50-313/92-03 & 50-368/92-03 on 920121-23.No violations or deviations identified.
BEACH,A.B. Region 4 (Post 820201). 92/02/07. CARNS,N.S. Entergy Operations, Inc. 4pp. 60546:055-60546:061.

--9202130019 Insp repts 50-313/92-03 & 50-368/92-03 on 920121-23.No violations or deviations identified. Major areas inspected: corrective measures implemented by licensee in response to four exercise weaknesses identified during 1991 exercise.
MURRAY,B. Region 4 (Post 820201). 92/02/05. 5pp. 60546:060-60546:064.

9202140113 Advises that Rev 14 to ANO Nuclear One emergency response plan,acceptable.
BEACH,A.B. Region 4 (Post 820201). 92/02/10. CARNS,N.S. Entergy Operations, Inc. 4pp. 60571:143-60571:146.

J. Insurance & indemnity information

9202100263 Forwards Endorsement 96 to NELIA Policy NF-0210,Endorsement 85 to MAELU Policy MF-0074,Endorsement 10 to NELIA Policy NW-0116,Endorsement 10 to MAELU Policy MW-0047 & Endorsement 23 to NELIA Policies N-0046 & N-0068.
FISICARO,J.J. Entergy Operations, Inc. 92/02/07. Document Control Branch (Document Control Desk). 29pp. 60560:284-60560:312.

P. Operating license stage documents & correspondence

9202110229 Technical rept, "Monitoring Hydrogen Gas in Containment During Early Phases of Severe Accident."
* Combustion Engineering, Inc. 91/12/31. 28pp. 60556:156-60556:184.

9202030150 Forwards amends 156 & 129 to licenses DPR-51 & NPF-6 & safety evaluation.Amends revises ANO-1 TSs 3.16 & 4.16 & ANO-2 TS 3/4.7.8 by replacing existing snubber visual insp schedules & surveillance requirements for visual acceptance.
ALEXION,T.W., PETERSON,S.R. Project Directorate IV-1. 92/01/15. CARNS,N.S. Entergy Operations, Inc. 3pp. 60447:331-60447:358.

--9202030153 Amends 156 & 129 to licenses DPR-51 & NPF-6,respectively, revising ANO-1 TSs 3.16 & 4.16 & ANO-2 TS 3/4.7.8 re snubber visual insp schedules & surveillance requirements for visual acceptance criteria per generic ltr 90-09.
LARKINS,J.T. Project Directorate IV-1. 92/01/15. 23pp. 60447:334-60447:356.

--9202030155 Safety evaluation supporting amends 156 & 129 to licenses DPR-51 & NPF-6,respectively.
* Office of Nuclear Reactor Regulation, Director (Post 870411). 92/01/15. 2pp. 60447:357-60447:358.

9201300217 Suppl 1 to Generic Ltr 88-01 to all licensees of operating BWRs & holders of const permits for BWRs providing acceptable alternatives to NRC position on IGSCC in BWR austenitic stainless steel piping.
PARTLOW,J.G. Associate Director for Projects (Post 870411). 92/02/04. Consolidated Edison Co. of New York, Inc. 7pp. 60838:228-60838:234.

9202110289 Forwards revised page to SE supporting 911217 amend 127 to license NPF-6,revising Tech Spec 4.8.1.1.2.C.8.c.Revised page incorporates clarifications identified by licensee.
PETERSON,S.R. Project Directorate IV-1. 92/02/04. CARNS,N.S. Entergy Operations, Inc. 5pp. 60537:158-60537:162.

9202110361 Informs that mods on facility re hydrogen analysis capability will be implemented during upcoming 2R9 refueling outage scheduled to begin in Aug 1992.Advises that mods consistent w/NUREG 0737,item II.F.1,Attachment 6.
FISICARO,J.J. Entergy Operations, Inc. 92/02/04. Document Control Branch (Document Control Desk). 4pp. 60585:355-60585:358.

9202100311 Responds to Generic Ltr 91-11, "Resolution of Generic Issue 48, 'LCOs for Class 1E Vital Instrument Buses' & 49, "Interlocks & LCOs for Class 1E Tie Breakers."
FISICARO,J.J. Entergy Operations, Inc. 92/02/05. Document Control Branch (Document Control Desk). 4pp. 60558:174-60558:177.

9202180241 Forwards amend 130 to license NPF-6 & safety evaluation. Amend revises TS tables 3.3-6 & 4.3-3 requiring that process monitors for gaseous activity for purge & exhaust isolation be operable when monitors in use rather than during modes.
PETERSON,S.R. Project Directorate IV-1. 92/02/11. CARNS,N.S. Entergy Operations, Inc. 3pp. 60585:261-60585:273.

--**9202180248** Amend 130 to lic. nse NPF-6,revising TS tables 3.3-6 & 4.3-3 requiring that process monitors for gaseous activity for purge & exhaust isolation be operable when monitors in use rather than during all modes.
LARKINS,J.T. Project Directorate IV-1. 92/02/11. 7pp. 60585:264-60585:270.

--**9202180255** Safety evaluation supporting amend 130 to license NPF-6.
* Office of Nuclear Reactor Regulation, Director (Post 870411). 92/02/11. 3pp. 60585:271-60585:273.

9202140372 Notification of 920225 meeting w/util & Entergy Operations, Inc in Rockville,MD to present info prepared by ABB C-E on monitoring hydrogen gas in containment during early phases of severe accident (NUREG-0737,Item II.F.1).
PETERSON,S.R. Project Directorate IV-1. 92/02/13. LARKINS,J.T. Project Directorate IV-1. 2pp. 60581:343-60581:345.

9202260262 Notification of cancelled 920225 meeting w/util in Rockville,MD to discuss present info prepared by ABB C-E on monitoring hydrogen gas in containment during early phases of severe accident (NUREG 0737,Item II.F.1,Attachment 6).
PETERSON,S.R. Project Directorate IV-1. 92/02/13. LARKINS,J.T. Project Directorate IV-1. 3pp. 60710:166-60710:168.

9202280339 Discusses close out of TACs M81408 & M81409 re resolution of Generic Issue A-30, "Adequacy of Safety-Related DC Power Supplies," per 10CFR50.54(f) & Generic Ltr 91-06.
ALEXION,T.W., PETERSON,S.R. Project Directorate IV-1. 92/02/25. CARNS,N.S. Entergy Operations, Inc. 3pp. 60734:341-60734:343.

Q. Inspection reports, IE Bulletins & correspondence

9112200262 NRC Info Notice 91-087, "Hydrogen Embrittlement of Raychem Cryofit Couplings."
ROSSI,C.E. Division of Operational Events Assessment (Post 870411). 91/12/27. Consolidated Edison Co. of New York, Inc. 4pp. 60656:107-60656:110.

9112270125 NRC Info Notice 92-001, "Cable Damage Caused by Inadequate Cable Installation Procedures & Controls."
ROSSI,C.E. Division of Operational Events Assessment (Post 870411). 92/01/03. Consolidated Edison Co. of New York, Inc. 4pp. 60656:111-60656:114.

9112300071 NRC Info Notice 92-003, "Remote Trip Function Failures in GE F-Frame Molded-Case Circuit Breakers."
ROSSI,C.E. Division of Operational Events Assessment (Post 870411). 92/01/06. Consolidated Edison Co. of New York, Inc. 6pp. 60656:115-60656:120.

9201020171 NRC Info Notice 92-005, "Potential Coil Insulation Breakdown in ABB RXMH2 Relays."
ROSSI,C.E. Division of Operational Events Assessment (Post 870411). 92/01/08. Consolidated Edison Co. of New York, Inc. 6pp. 60514:003-60514:008.

9201060305 NRC Info Notice 92-006, "Reliability of ATWS Mitigation Sys & Other NRC Required Equipment not Controlled by Plant TS."
ROSSI,C.E. Division of Operational Events Assessment (Post 870411). 92/01/15. Consolidated Edison Co. of New York, Inc. 4pp. 60486:077-60486:080.

9202030150 Forwards amends 156 & 129 to licenses DPR-51 & NPF-6 & safety evaluation.Amends revises ANO-1 TSs 3.18 & 4.18 & ANO-2 TS 3/4.7.8 by replacing existing snubber visual insp schedules & surveillance requirements for visual acceptance.
ALEXION,T.W. Project Directorate IV-1. 92/01/15. CARNS,N.S. Entergy Operations, Inc. 4pp. 60447:331-60447:358.

--**9202030153** Amends 156 & 129 to licenses DPR-51 & NPF-6,respectively, revising ANO-1 TSs 3.18 & 4.18 & ANO-2 TS 3/4.7.8 re snubber visual insp schedules & surveillance requirements for visual acceptance criteria per generic ltr 90-09.
LARKINS,J.T. Project Directorate IV-1. 92/01/15. 23pp. 60447:304-60447:356.

--**9202030155** Safety evaluation supporting amends 156 & 129 to licenses DPR-51 & NPF-6,respectively.
* Office of Nuclear Reactor Regulation, Director (Post 870411). 92/01/15. 2pp. 60447:357-60447:358.

9201160195 NRC Info Notice 92-008, "Revised Protective Action Guidance for Nuclear Incidents."
CUNNINGHAM,R.E. Division of Industrial & Medical Nuclear Safety (Post 870729). 92/01/23. Consolidated Edison Co. of New York, Inc. 7pp. 60680:258-60680:262.

9201280345 NRC Info Notice 92-010, "Brachytherapy Incidents Involving Ir-192 Wire Used in Endobronchial Treatments."
CUNNINGHAM,R.E. Division of Industrial & Medical Nuclear Safety (Post 870729). 92/01/31. Consolidated Edison Co. of New York, Inc. 4pp. 60656:121-60656:124.

9202120020 Forwards partially withheld insp repts 50-313/92-02 & 50-368/92-02 on 920106-10 (ref 10CFR73.21).No violations or deviations noted.
BEACH,A.B. Region 4 (Post 820201). 92/02/03. CARNS,N.S. Entergy Operations, Inc. 6pp. 60523:115-60523:122.

--**9202120024** Partially withheld insp repts 50-313/92-02 & 50-368/92-02 on 920106-10 (ref 10CFR73.21).No violations or deviations noted.Major areas inspected:detection aids,assessment aids, physical security plan & implementing procedures.
MURRAY,B. Region 4 (Post 820201). 92/02/03. 2pp. 60523:121-60523:122.

9201310062 NRC Info Notice 92-011, "Soil & Water Contamination at Fuel Cycle Facilities."
CUNNINGHAM,R.E. Division of Industrial & Medical Nuclear Safety (Post 870729). 92/02/05. Consolidated Edison Co. of New York, Inc. 4pp. 60716:212-60716:215.

9202130016 Forwards insp repts 50-313/92-03 & 50-368/92-03 on 920121-23.No violations or deviations identified.
BEACH,A.B. Region 4 (Post 820201). 92/02/07. CARNS,N.S. Entergy Operations, Inc. 4pp. 60546:055-60546:064.

--**9202130019** Insp repts 50-313/92-03 & 50-368/92-03 on 920121-23.No violations or deviations identified.Major areas inspected: corrective measures implemented by licensee in response to four excercise weaknesses identified during 1991 excercise.
MURRAY,B. Region 4 (Post 820201). 92/02/05. 5pp. 60546:060-60546:064.

9202040079 NRC Info Notice 92-012, "Effects of Cable Leakage Currents on Instrument Settings & Indications."
ROSSI,C.E. Division of Operational Events Assessment (Post 870411). 92/02/10. Consolidated Edison Co. of New York, Inc. 4pp. 60656:125-60656:128.

9202200093 Ack receipt of 911220 ltr informing NRC of steps taken to correct violations noted in insp repts 50-313/91-02 & 50-368/91-02.NRC should be informed of any significant change to commitments made in response.
BEACH,A.B. Region 4 (Post 820201). 92/02/12. CARNS,N.S. Entergy Operations, Inc. 3pp. 60610:282-60610:284.

9202190227 Submits schedule for transmitting addl info re first 10-yr inservice insp relief requests in response to violations noted in insp Rept 50-368/88-26.Best estimate of percentage of code-required coverage achieved will be sent by 920331.
FISICARO,J.J. Entergy Operations, Inc. 92/02/13. Document Control Branch (Document Control Desk). 2pp. 60566:336-60566:339.

9202200008 Forwards Inservice Testing Program Relief Requests 33 & PR-6 to enable use of multiple sets of ref values in form of curve for monitoring pump hydraulic performance,per insp Repts 50-313/91-30 & 50-368/91-30.
FISICARO,J.J. Entergy Operations, Inc. 92/02/13. Document Control Branch (Document Control Desk). 7pp. 60667:301-60667:307.

9202260017 Forwards insp repts 50-313/91-33 & 50-368/91-33 on 911222-920125.No violations noted.Concern shown that fire hose used to protect safety equipment not in proper storage location & could have become damaged & unavailable for use.
BEACH,A.B. Region 4 (Post 820201). 92/02/20. CARNS,N.S. Entergy Operations, Inc. 4pp. 60689:094-60689:118.

--**9202260024** Insp repts 50-313/91-33 & 50-368/91-33 on 911222-920125.No violations noted.Major areas inspected:followup of previous insp findings & items of regional interest,LERs,onsite followup of events & monthly maint observations.
SATORIUS,M.A. Region 4 (Post 820201). 92/02/14. 21pp. 60689:098-60689:118.

9202280140 Forwards corrected page 20 for Insp Repts 50-313/91-33 & 50-368/91-33,dtd 920220.
BEACH,A.B. Region 4 (Post 820201). 92/02/24. CARNS,N.S. Entergy Operations, Inc. 4pp. 60745:337-60745:341.

--**9202280149** Corrected page 20 for Insp Repts 50-313/91-33 & 50-368/91-33,changing insp followup item accountability & incorrect date.
* Region 4 (Post 820201). 92/02/20. 1p. 60745:340-60745:341.

R. Periodic operating reports & related correspondence

9202250087 Monthly operating rept for Jan '92 for Arkansas Nuclear One Unit 2 W/ 920214 ltr.
WHITT,M.S., FISICARO,J.J. Entergy Operations, Inc. 92/01/31. 10pp. 60738:029-60738:038.

9202280242 Submits Fitness for Duty Performance Data for a six month period for July through Dec 1991.
WOODARD,J.D. Southern Nuclear Operating Co. 92/02/24. Document Control Branch (Document Control Desk). 4pp. 60779:354-60779:357.

V. Operator Examinations

9202050040 Forwards preparation guidelines for requalification program evaluation at facility.
BEACH,A.B. Region 4 (Post 820201). 92/01/28. CARNS,N.S. Entergy Operations, Inc. 11pp. 60466:183-60466:193.

DOCKET 50-369 WILLIAM B. MCGUIRE NUCLEAR STATION, UNIT 1

F. Security, medical, emergency & fire protection plans

9202210213 Partial response to FOIA request for records.App B records encl & available in PDR.NRC review continuing.
GRIMSLEY,D.H. Division of Freedom of Information & Publications Services (Post 890205). 91/07/15. WILLIAMS,O.G. JRA Associates. 2pp. 60705:105-60705:269.

--**8906220192** Requests assistance in determining position re Tech Spec requirements for dedicated standby shutdown sys used to meet App R requirements.
LAINAS,G.C. Assistant Director for Region II Reactors. 89/06/16. ROSSI,C.E. Division of Operational Events Assessment (Post 870411). 2pp. 60705:116-60705:117.

9202030233 Forwards public version of EPIPs,including Change 0 to Rev 0 to RP/0/A/5700/00,Change 0 to Rev 2 to RP/0/A/5700/06,Change 0 to Rev 0 to RP/0/A/5700/07 & Change 0 to Rev 11 to OP/1/B/6200/48.W/920127 release memo.
MCMEEKIN,T.C. Duke Power Co. 92/01/08. Document Control Branch (Document Control Desk). 3pp. 60447:228-60447:325.

--**9202030234** Public version of EPIPs,including Change 0 to Rev 0 to RP/0/A/5700/00,Change 0 to Rev 2 to RP/0/5700/06,Change 0 to Rev 0 to RP/0/A/5700/07 & Change 0 to Rev 11 to OP/1/B/6200/48.
* Duke Power Co. 92/01/08. 93pp. 60447:232-60447:325.

9202240238 Forwards public version of revised EPIPs,including RP/O/A/5700/01,RP/O/A/5700/02,HP/O/B/1009/20 & RP Manual Section 18.2,Rev 29.
MCMEEKIN,T.C. Duke Power Co. 92/01/29. Document Control Branch (Document Control Desk). 3pp. 60728:078-60728:168.

--**9202240244** Public version of revised EPIPs,including RP/O/A/5700/01, RP/O/A/5700/02,HP/O/B/1009/20 & RP Manual Section 18.2,Rev 29.
MICHAEL,R.P. Duke Power Co. 92/01/29. 87pp. 60728:079-60728:168.

9202110151 Rev 36 to Emergency Plan W/920203 ltr.
MCMEEKIN,T.C. Duke Power Co. 92/02/03. 133pp. 60583:213-60583:346.

9202210227 Forwards public version of revised EPIPs,including RP/0/A/5700/00,RP/0/A/5700/03 & RP/0/A/5700/04.W/920218 release memo.
MCMEEKIN,T.C. Duke Power Co. 92/02/03. Document Control Branch (Document Control Desk). 2pp. 60665:239-60665:314.

--9202210240 Public version of revised EPIPs,including RP/0/A/5700/00, RP/0/A/5700/03 & RP/0/A/5700/04.
* Duke Power Co. 92/01/25. 83pp. 60665:241-60665:314.

9202110298 Forwards Rev 41 to "Duke Power Co Crisis Mgt Plan for Nuclear Stations."
TUCKER,H.B. Duke Power Co. 92/02/06. Document Control Branch (Document Control Desk). 2pp. 60570:157-60570:171.

--9202110300 Rev 41 to "Duke Power Co Crisis Mgt Plan for Nuclear Stations."
SAMPLE,M. Duke Power Co. 92/02/01. 13pp. 60570:159-60570:171.

9202270379 Forwards public version of revised crisis mgt implementing procedures,including Rev 43 to CMIP-1,Rev 40 to CMIP-5,Rev 33 to CMIP-8,Rev 25 to CMIP-13,Rev 6 to CMIP-18,Rev 4 to CMIP-22 & Rev 38 to CMIP-4.W/DH Grimsley 920224 release ltr.
TUCKER,H.B. Duke Power Co. 92/02/06. Document Control Branch (Document Control Desk). 2pp. 60719:256-60720:254.

--9202270393 Public version of revised crisis mgt implementing procedures,including Rev 43 to CMIP-1,Rev 43 to CMIP-5,Rev 33 to CMIP-8,Rev 25 to CMIP-13,Rev 6 to CMIP-18,Rev 4 to CMIP-22 & Rev 38 to CMIP-4.
* Duke Power Co. 92/02/06. 325pp. 60719:258-60720:254.

K. Utility Final Safety Analysis Report (FSAR) & amends

9202180002 Forwards McGuire Nuclear Station FSAR Vols 1-7.
MCMEEKIN,T.C. Duke Power Co. 91/12/13. Document Control Branch (Document Control Desk). 2pp. 60630:001-60641:085.

--9202180004 McGuire Nuclear Station FSAR,Vols 1-7.
* Duke Power Co. 91/12/18. 8,400pp. 60630:003-60630:003.

--9202180007 Chapter 1, "Introduction & General Description of Station," to McGuire Nuclear Station FSAR.
* Duke Power Co. 91/12/18. 193pp. 60630:004-60630:210.

--9202180009 Chapter 2, "Characteristics," to McGuire Nuclear Station FSAR.
* Duke Power Co. 91/12/18. 210pp. 60630:211-60631:085.

--9202180014 Rev 1 to App 2A to McGuire Nuclear Station FSAR,Chapter 2. Rev removed matl from FSAR & archived matl in Nuclear Licensing Files for lifetime of plant.
* Duke Power Co. 91/12/18. 1p. 60631:086-60631:087.

--9202180015 Chapter 3, "Design of Structures,Components,Equipment & Sys," to McGuire Nuclear Station FSAR.
* Duke Power Co. 91/12/18. 406pp. 60631:088-60632:183.

--9202180017 Chapter 4, "Reactor," to McGuire Nuclear Station FSAR.
* Duke Power Co. 91/12/18. 235pp. 60632:184-60633:067.

--9202180019 Chapter 5, "RCS & Connected Sys," to McGuire Nuclear Station FSAR.
* Duke Power Co. 91/12/18. 221pp. 60633:068-60633:301.

--9202180021 Chapter 6, "Engineered Safety Features," to McGuire Nuclear Station FSAR.
* Duke Power Co. 91/12/18. 644pp. 60633:302-60635:314.

--9202180022 Chapter 7, "Instrumentation & Controls," to McGuire Nuclear Station FSAR.
* Duke Power Co. 91/12/18. 240pp. 60635:315-60636:219.

--9202180024 Chapter 8, "Electric Power," to McGuire Nuclear Station FSAR.
* Duke Power Co. 91/12/18. 113pp. 60636:220-60637:016.

--9202180030 Chapter 9, "Auxiliary Sys," to McGuire Nuclear Station FSAR.
* Duke Power Co. 91/12/18. 345pp. 60637:017-60638:174.

--9202180032 Chapter 10, "Steam & Power Conversion Sys," to McGuire Nuclear Station FSAR.
* Duke Power Co. 91/12/18. 200pp. 60638:175-60639:018.

--9202180035 Chapter 11, "Radwaste Mgt," to McGuire Nuclear Station FSAR.
* Duke Power Co. 91/12/18. 151pp. 60639:019-60639:204.

--9202180040 Chapter 12, "Radiation Protection," to McGuire Nuclear Station FSAR.
* Duke Power Co. 91/12/18. 70pp. 60639:203-60639:274.

--9202180044 Chapter 13, "Conduct of Operations," to McGuire Nuclear Station FSAR.
* Duke Power Co. 91/12/18. 56pp. 60639:275-60639:331.

--9202180048 App A, "Duke Power Co McGuire Nuclear Station Operator Licensing Program," to FSAR,Chapter 13.
* Duke Power Co. 91/12/18. 16pp. 60639:332-60639:347.

--9202180051 App B, "Duke Power Co McGuire Nuclear Station Requalification Program for Licensed Personnel," to FSAR, Chapter 13.
* Duke Power Co. 91/12/18. 18pp. 60639:348-60640:005.

--9202180053 App C, "NRC Approval," to McGuire Nuclear Station FSAR, Chapter 13.
* Duke Power Co. 91/12/18. 8pp. 60640:006-60640:013.

--9202180056 Chapter 14, "Initial Test Program," to McGuire Nuclear Station FSAR.
* Duke Power Co. 91/12/18. 72pp. 60640:014-60640:086.

--9202180058 Chapter 15, "Accident Analysis," to McGuire Nuclear Station FSAR.
* Duke Power Co. 91/12/18. 318pp. 60640:087-60641:058.

--9202180061 App A, "Models Used for Calculation of Accident Doses," to McGuire Nuclear Station FSAR,Chapter 15.
* Duke Power Co. 91/12/18. 10pp. 60641:059-60641:068.

--9202180065 App B, "Supplementary Radiological Analyses," to McGuire Nuclear Station FSAR,Chapter 15.
* Duke Power Co. 91/12/18. 4pp. 60641:069-60641:072.

--9202180068 Chapter 16, "Tech Specs/SLC," to McGuire Nuclear Station FSAR.
* Duke Power Co. 91/12/18. 7pp. 60641:073-60641:080.

--9202180071 Chapter 17, "QA," to McGuire Nuclear Station FSAR.
* Duke Power Co. 91/12/18. 8pp. 60641:081-60641:089.

P. Operating license stage documents & correspondence

9202190100 Revised notification of 920205 meeting w/util & B&W in Rockville,MD to discuss analysis of reconstitutable fuel assemblies & plans to construct test facility to generate test data supporting analyses.
REED,T.A. Project Directorate II-3. 92/01/13. LANGE,D.J. Project Directorate II-3. 3pp. 60520:179-60520:181.

9202040415 Summarizes util Individual Plant Exam rept submitted on 911104,in accordance w/generic ltr 88-20.Conclusion of rept is that none of accident sequences examined "demonstrate any unique plant vulnerability." Rept encl.
REED,T.A. Project Directorate II-3. 92/01/21. LANGE,D.J. Project Directorate II-3. 54pp. 60469:206-60469:259.

9202060151 "McGuire Nuclear Station Unit 1 Cycle 8 Startup Rept". W/920131 ltr.
MCMEEKIN,T.C. Duke Power Co. 92/01/31. 34pp. 60504:276-60504:311.

9202110128 Forwards response to Generic Ltr 91-11, "Resolution of Generic Issues 48, 'LCOs for Class 1E Vital Instrument Buses' & 49, 'Interlocks & LCOs for Class 1E Tie Breakers.'" Administrative controls in place to address generic ltr.
TUCKER,H.B. Duke Power Co. 92/01/31. Document Control Branch (Document Control Desk). 12pp. 60576:084-60576:096.

9202110211 Informs that addl time needed to correct deficiencies noted in NRC review of Offsite Dose Calculation Manual.Util making efforts to issue revs to ODCM w/submittal of Semi-Annual Radiological Effluent Release Rept.
TUCKER,H.B. Duke Power Co. 92/01/31. Document Control Branch (Document Control Desk). 1p. 60576:116-60576:116.

9201300217 Suppl 1 to Generic Ltr 88-01 to all licensees of operating BWRs & holders of const permits for BWRs providing acceptable alternatives to NRC position on IGSCC in BWR austenitic stainless steel piping.
PARTLOW,J.G. Associate Director for Projects (Post 870411). 92/02/04. Consolidated Edison Co. of New York, Inc. 7pp. 60638:228-60638:234.

9202210365 Application for amend to Licenses NPF-9 & NPF-17,correcting error in Amends 113 & 95 to Licenses NPF-9 & NPF-17, respectively re auxiliary bldg filtered ventilation exhaust sys.
MCMEEKIN,T.C. Duke Power Co. 92/02/05. Document Control Branch (Document Control Desk). 4pp. 60714:145-60714:154.

--9202210368 Proposed TS 3/4.7.7 re auxiliary bldg filtered ventilation sys exhaust sys.
* Duke Power Co. 92/02/05. 6pp. 60714:149-60714:154.

9202240314 Forwards "McGuire Unit 1,Cycle 8 Core Operating Limits Rept."
TUCKER,H.B. Duke Power Co. 92/02/06. Document Control Branch (Document Control Desk). 2pp. 60708:280-60709:171.

--9202240317 "McGuire Unit 1,Cycle 8 Core Operating Limits Rept."
HALL,T.M., HAGER,N.R., CLARK,R.H. Duke Power Co. 91/11/30. 273pp. 60708:282-60709:171.

9202250031 Suppls 920108 application for amends to Licenses NPF-9 & NPF-17,changing TS to reflect recent reorganization,per discussions w/NRC.
MCMEEKIN,T.C. Duke Power Co. 92/02/13. Document Control Branch (Document Control Desk). 3pp. 60738:073-60738:085.

--9202250033 Proposed TS 6.2.3 re function of safety review group & 6.5.1 re technical review & control.
* Duke Power Co. 92/02/13. 10pp. 60738:076-60738:085.

9202250148 Notification of 920305 meeting w/util in Charlotte,NC to discuss status of various licensing activities & safety initiatives at Duke Power Co nuclear stations.
RINALDI,F. Project Directorate II-3. 92/02/19. MATTHEWS,D.B. Project Directorate II-3. 6pp. 60690:220-60690:225.

9202270400 Forwards safety evaluation accepting util 890417 & 900404 responses to station blackout rule,contingent on satisfactory resolution of recommendation identified in evaluation.Technical evaluation rept also encl.
REED,T.A. Project Directorate II-3. 92/02/19. MCMEEKIN,T.C. Duke Power Co. 4pp. 60720:255-60720:303.

--9202270406 Safety evaluation accepting util responses to station blackout rule.
* Office of Nuclear Reactor Regulation, Director (Post 870411). 92/02/19. 16pp. 60720:259-60720:274.

--9112200010 Final, "Technical Evaluation Rept,McGuire Nuclear Station, Station Blackout Evaluation."
* Science Applications International Corp. (formerly Science Applications, Inc.). NRC-03-87-029. SAIC-91/1265. 91/12/10. NRC - No Detailed Affiliation Given. 29pp. 60720:275-60720:303.

9202270044 Requests FR publication of notice of consideration of issuance of amend to licenses NPF-9 & NPF-17 & proposed NSHC determination & opportunity for hearing on 920213 request re amend reflecting reorganization of DPC.
REED,T.A. Project Directorate II-3. 92/02/20. NRC - No Detailed Affiliation Given. 5pp. 60718:212-60718:216.

Q. Inspection reports, IE Bulletins & correspondence

9112200262 NRC Info Notice 91-087, "Hydrogen Embrittlement of Raychem Cryofit Couplings."
ROSSI,C.E. Division of Operational Events Assessment (Post 870411). 91/12/27. Consolidated Edison Co. of New York, Inc. 4pp. 60656:107-60656:110.

9112270125 NRC Info Notice 92-001, "Cable Damage Caused by Inadequate Cable Installation Procedures & Controls."
ROSSI,C.E. Division of Operational Events Assessment (Post 870411). 92/01/02. Consolidated Edison Co. of New York, Inc. 4pp. 60656:111-60656:114.

9112300071 NRC Info Notice 92-003, "Remote Trip Function Failures in GE F-Frame Molded-Case Circuit Breakers."
ROSSI,C.E. Division of Operational Events Assessment (Post 870411). 92/01/06. Consolidated Edison Co. of New York, Inc. 6pp. 60656:115-60656:120.

9201020171 NRC Info Notice 92-005, "Potential Coil Insulation Breakdown in ASB RXMH2 Relays."
ROSSI,C.E. Division of Operational Events Assessment (Post 870411). 92/01/08. Consolidated Edison Co. of New York, Inc. 6pp. 60514:003-60514:008.

9201080305 NRC Info Notice 92-006, "Reliability of ATWS Mitigation Sys & Other NRC Required Equipment not Controlled by Plant TS."
ROSSI,C.E. Division of Operational Events Assessment (Post 870411). 92/01/15. Consolidated Edison Co. of New York, Inc. 4pp. 60486:077-60486:080.

9201160195 NRC Info Notice 92-008, "Revised Protective Action Guidance for Nuclear Incidents."
CUNNINGHAM,R.E. Division of Industrial & Medical Nuclear Safety (Post 870729). 92/01/23. Consolidated Edison Co. of New York, Inc. 7pp. 60680:256-60680:262.

9202140129 Forwards organizational chart of Region II which identifies managers & staff associated w/insp & regulation of McGuire plant.
EBNETER,S.D. Region 2 (Post 820201). 92/01/29. MCMEEKIN,T.C. Duke Power Co. 3pp. 60571:162-60571:164.

9202050557 Forwards safety evaluation granting licensee 901119 request for relief from ASME Code section XI inservice insp & hydrostatic pressure test requirements for facility.
MATTHEWS,D.B. Project Directorate II-3. 92/01/30. MCMEEKIN,T.C. Duke Power Co. 3pp. 60481:266-60481:272.

--9202050559 Safety evaluation granting licensee 901119 request for relief from ASME Code section XI inservice insp & hydrostatic pressure test requirements for facility.
* Office of Nuclear Reactor Regulation, Director (Post 870411). 92/01/30. 4pp. 60481:269-60481:272.

9202110121 Responds to NRC SER on Westinghouse Owners Group pressurizer surge line thermal stratification generic detailed analysis (WCAP-12639),per NRC Bulletin 88-011. Results of analyses re stratification encl.
MCMEEKIN,T.C. Duke Power Co. 92/01/30. Document Control Branch (Document Control Desk). 7pp. 60577:036-60577:042.

9201280345 NRC Info Notice 92-010, "Brachytherapy Incidents Involving Ir-192 Wire Used in Endobronchial Treatments."
CUNNINGHAM,R.E. Division of Industrial & Medical Nuclear Safety (Post 870729). 92/01/31. Consolidated Edison Co. of New York, Inc. 4pp. 60656:121-60656:124.

9201310062 NRC Info Notice 92-011, "Soil & Water Contamination at Fuel Cycle Facilities."
CUNNINGHAM,R.E. Division of Industrial & Medical Nuclear Safety (Post 870729). 92/02/05. Consolidated Edison Co. of New York, Inc. 4pp. 60716:212-60716:215.

9202240057 Ack receipt of 920122 ltr informing NRC of steps taken to correct violations noted in insp repts 50-369/91-21 & 50-370/91-21.
HERDT,A.R. Region 2 (Post 820201). 92/02/05. MCMEEKIN,T.C. Duke Power Co. 2pp. 60654:179-60654:180.

9202110508 Confirms commitments documented in 920207 ltr which provided revised action plan for restart of facility following current steam generator tube insp & repair outage.
VARGA,S.A. Division of Reactor Projects - I/II (Post 870411). 92/02/07. MCMEEKIN,T.C. Duke Power Co. 3pp. 60540:082-60540:084.

9202260072 Forwards insp repts 50-369/91-31 & 50-370/91-31 on 911215- 920118 & notice of violations.
REYES,L.A. Region 2 (Post 820201). 92/02/07. MCMEEKIN,T.C. Duke Power Co. 3pp. 60689:256-60689:269.

--9202260075 Notice of violation from insp on 911215-920118 Violation noted:procedure IP/O/B/3190/26 failed to establish adequate compensatory measures taken during operability test.
* Region 2 (Post 820201). 92/02/07. 1p. 60689:259-60689:259.

--9202260078 Insp repts 50-369/91-31 & 50-370/91-31 on 911215-920118. Violations noted:Major areas inspected:plant operations safety verification,surveillance testing,maint activities & review of safeguards concern.
VAN DOORN,P.K., COOPER,T.A., BELISLE,G.A. Region 2 (Post 820201). 92/01/30. 10pp. 60689:260-60689:269.

9202040079 NRC Info Notice 92-012, "Effects of Cable Leakage Currents on Instrument Settings & Indications."
ROSSI,C.E. Division of Operational Events Assessment (Post 870411). 92/02/10. Consolidated Edison Co. of New York, Inc. 4pp. 60656:125-60656:128.

9202240287 Responds to 911125 ltr to Representative Miller requesting assistance in obtaining info re operation of DPC nuclear stations.NRC does not calculate or track average number of violations for each operating nuclear station.
MURLEY,T.E. Office of Nuclear Reactor Regulation, Director (Post 870411). 92/02/18. CECIL,W. Affiliation Not Assigned. 7pp. 60680:043-60680:051.

R. Periodic operating reports & related correspondence

9202190138 Monthly operating repts for Jan 1992 for McGuire Nuclear Station Units 1 & 2.W/920214 ltr.
WILLIAMS,R.A., MOSER,S.W., MCCRAW,E.O. Duke Power Co. 92/01/31. 13pp. 60677:300-60677:312.

S. Reportable occurrences, LERs & related correspondence

9202140028 Discusses secondary leakage detected in Steam Generator of McGuire Unit 1.Leakage rate increased to 8 gpd by 920113 & to 235 gpd on 920116.
MCMEEKIN,T.C. Duke Power Co. 92/02/07. Document Control Branch (Document Control Desk). 4pp. 60591:001-60591:004.

V. Operator Examinations

9202180002 Forwards McGuire Nuclear Station FSAR,Vols 1-7.
MCMEEKIN,T.C. Duke Power Co. 91/12/18. Document Control Branch (Document Control Desk). 2pp. 60630:001-60641:089.

--9202180051 App B, "Duke Power Co McGuire Nuclear Station Requalification Program for Licensed Personnel," to FSAR, Chapter 13.
* Duke Power Co. 91/12/18. 18pp. 60639:348-60640:005.

DOCKET 50-370 WILLIAM B. MCGUIRE NUCLEAR STATION, UNIT 2

F. Security, medical, emergency & fire protection plans

9202210213 Partial response to FOIA request for records.App B records encl & available in PDR.NRC review continuing.
GRIMSLEY,D.H. Division of Freedom of Information & Publications Services (Post 890205). 91/07/15. WILLIAMS,O.G. JRA Associates. 2pp. 60705:105-60705:269.

--8906220192 Requests assistance in determining position re Tech Spec requirements for dedicated standby shutdown sys used to meet App R requirements.
LAINAS,G.C. Assistant Director for Region II Reactors. 89/06/16. ROSSI,C.E. Division of Operational Events Assessment (Post 870411). 2pp. 60705:116-60705:117.

9202030233 Forwards public version of EPIPs,including Change 0 to Rev 0 to RP/0/A/5700/00,Change 0 to Rev 2 to RP/0/A/5700/06,Change 0 to Rev 0 to RP/0/A/5700/07 & Change 0 to Rev 11 to OP/1/B/6200/48.W/920127 release memo.
MCMEEKIN,T.C. Duke Power Co. 92/01/08. Document Control Branch (Document Control Desk). 3pp. 60447:228-60447:325.

--9202030234 Public version of EPIPs,including Change 0 to Rev 0 to RP/0/A/5700/00,Change 0 to Rev 2 to RP/0/5700/06,Change 0 to Rev 0 to RP/0/A/5700/07 & Change 0 to Rev 11 to OP/1/B/6200/48.
* Duke Power Co. 92/01/08. 93pp. 60447:232-60447:325.

9202240238 Forwards public version of revised EPIPs,including RP/O/A/5700/01,RP/O/A/5700/02,HP/O/B/1009/20 & RP Manual Section 18.2,Rev 29.
MCMEEKIN,T.C. Duke Power Co. 92/01/29. Document Control Branch (Document Control Desk). 3pp. 60728:078-60728:168.

--9202240244 Public version of revised EPIPs,including RP/O/A/5700/01, RP/O/A/5700/02,HP/O/B/1009/20 & RP Manual Section 18.2,Rev 29.
MICHAEL,R.P. Duke Power Co. 92/01/29. 87pp. 60728:079-60728:168.

9202110151 Rev 36 to Emergency Plan.W/920203 ltr.
MCMEEKIN,T.C. Duke Power Co. 92/02/03. 133pp. 60583:213-60583:346.

9202210227 Forwards public version of revised EPIPs,including RP/0/A/5700/00,RP/0/A/5700/03 & RP/0/A/5700/04.W/920218 release memo.
MCMEEKIN,T.C. Duke Power Co. 92/02/03. Document Control Branch (Document Control Desk). 2pp. 60665:239-60665:314.

--9202210240 Public version of revised EPIPs,including RP/0/A/5700/00, RP/0/A/5700/03 & RP/0/A/5700/04.
* Duke Power Co. 92/01/25. 83pp. 60665:241-60665:314.

9202110298 Forwards Rev 41 to "Duke Power Co Crisis Mgt Plan for Nuclear Stations."
TUCKER,H.B. Duke Power Co. 92/02/06. Document Control Branch (Document Control Desk). 2pp. 60670:157-60670:171.

--9202110300 Rev 41 to "Duke Power Co Crisis Mgt Plan for Nuclear Stations."
SAMPLE,M. Duke Power Co. 92/02/01. 13pp. 60670:159-60670:171.

9202270379 Forwards public version of revised crisis mgt implementing procedures,including Rev 43 to CMIP-1,Rev 43 to CMIP-5,Rev 30 to CMIP-8,Rev 25 to CMIP-13,Rev 6 to CMIP-16,Rev 4 to CMIP-22 & Rev 38 to CMIP-4.W/DH Grimsley 920224 release ltr.
TUCKER,H.B. Duke Power Co. 92/02/06. Document Control Branch (Document Control Desk). 2pp. 60719:256-60720:254.

--9202270393 Public version of revised crisis mgt implementing procedures,including Rev 43 to CMIP-1,Rev 43 to CMIP-5,Rev 33 to CMIP-8,Rev 25 to CMIP-13,Rev 6 to CMIP-16,Rev 4 to CMIP-22 & Rev 38 to CMIP-4.
* Duke Power Co. 92/02/06. 325pp. 60719:258-60720:254.

K. Utility Final Safety Analysis Report (FSAR) & amends

9202180002 Forwards McGuire Nuclear Station FSAR,Vols 1-7.
MCMEEKIN,T.C. Duke Power Co. 91/12/18. Document Control Branch (Document Control Desk). 2pp. 60630:001-60641:089.

--9202180004 McGuire Nuclear Station FSAR,Vols 1-7.
* Duke Power Co. 91/12/18. 8,400pp. 60630:003-60630:003.

--9202180007 Chapter 1, "Introduction & General Description of Station," to McGuire Nuclear Station FSAR.
* Duke Power Co. 91/12/18. 193pp. 60630:004-60630:210.

--9202180009 Chapter 2, "Characteristics," to McGuire Nuclear Station FSAR.
* Duke Power Co. 91/12/18. 210pp. 60630:211-60631:085.

--9202180014 Rev 1 to App 2A to McGuire Nuclear Station FSAR,Chapter 2. Rev removed matl from FSAR & archived matl in Nuclear Licensing Files for lifetime of plant.
* Duke Power Co. 91/12/18. 1p. 60631:086-60631:087.

--9202180015 Chapter 3, "Design of Structures,Components,Equipment & Sys," to McGuire Nuclear Station FSAR.
* Duke Power Co. 91/12/18. 406pp. 60631:088-60632:183.

--9202180017 Chapter 4, "Reactor," to McGuire Nuclear Station FSAR.
* Duke Power Co. 91/12/18. 235pp. 60632:184-60633:067.

--9202180019 Chapter 5, "RCS & Connected Sys," to McGuire Nuclear Station FSAR.
* Duke Power Co. 91/12/18. 221pp. 60633:068-60633:301.

--9202180021 Chapter 6, "Engineered Safety Features," to McGuire Nuclear Station FSAR.
* Duke Power Co. 91/12/18. 644pp. 60633:302-60635:314.

--9202180022 Chapter 7, "Instrumentation & Controls," to McGuire Nuclear Station FSAR.
* Duke Power Co. 91/12/18. 240pp. 60635:315-60636:219.

--9202180024 Chapter 8, "Electric Power," to McGuire Nuclear Station FSAR.
* Duke Power Co. 91/12/18. 113pp. 60636:220-60637:016.

--9202180030 Chapter 9, "Auxiliary Sys," to McGuire Nuclear Station FSAR.
* Duke Power Co. 91/12/18. 345pp. 60637:017-60638:174.

--9202180032 Chapter 10, "Steam & Power Conversion Sys," to McGuire Nuclear Station FSAR.
* Duke Power Co. 91/12/18. 200pp. 60638:175-60639:018.

--9202180035 Chapter 11, "Radwaste Mgt," to McGuire Nuclear Station FSAR.
* Duke Power Co. 91/12/18. 184pp. 60639:019-60639:202.

--9202180040 Chapter 12, "Radiation Protection," to McGuire Nuclear Station FSAR.
* Duke Power Co. 91/12/18. 70pp. 60639:203-60639:274.

--9202180044 Chapter 13, "Conduct of Operations," to McGuire Nuclear Station FSAR.
* Duke Power Co. 91/12/18. 56pp. 60639:275-60639:331.

--9202180048 App A, "Duke Power Co McGuire Nuclear Station Operator Licensing Program," to FSAR,Chapter 13.
* Duke Power Co. 91/12/18. 16pp. 60639:332-60639:347.

--9202180051 App B, "Duke Power Co McGuire Nuclear Station Requalification Program for Licensed Personnel," to FSAR, Chapter 13.
* Duke Power Co. 91/12/18. 18pp. 60639:348-60640:005.

--9202180053 App C, "NRC Approval," to McGuire Nuclear Station FSAR, Chapter 13.
* Duke Power Co. 91/12/18. 8pp. 60640:006-60640:013.

--9202180056 Chapter 14, "Initial Test Program," to McGuire Nuclear Station FSAR.
* Duke Power Co. 91/12/18. 72pp. 60640:014-60640:086.

--9202180058 Chapter 15, "Accident Analysis," to McGuire Nuclear Station FSAR.
* Duke Power Co. 91/12/18. 3 vols. 60640:087-60641:059.

--9202180061 App A, "Models Used for Calculation of Accident Doses," to McGuire Nuclear Station FSAR,Chapter 15.
* Duke Power Co. 91/12/18. 10pp. 60641:059-60641:068.

--9202180065 App B, "Supplementary Radiological Analyses," to McGuire Nuclear Station FSAR,Chapter 15.
* Duke Power Co. 91/12/18. 4pp. 60641:069-60641:072.

--9202180068 Chapter 16, "Tech Specs/SLC," to McGuire Nuclear Station FSAR.
* Duke Power Co. 91/12/18. 7pp. 60641:073-60641:080.

--9202180071 Chapter 17, "QA," to McGuire Nuclear Station FSAR.
* Duke Power Co. 91/12/18. 8pp. 60641:081-60641:089.

P. Operating license stage documents & correspondence

9202100100 Revised notification of 920205 meeting w/util & B&W in Rockville,MD to discuss analysis of reconstitutable fuel assemblies & plans to construct test facility to generate test data supporting analyses.
REED,T.A. Project Directorate II-3. 92/01/13. LANGE,D.J. Project Directorate II-3. 3pp. 60520:179-60520:181.

9202040415 Summarizes util individual Plant Exam rept submitted on 911104,in accordance w/generic ltr 88-20.Conclusion of rept is that none of accident sequences examined "demonstrate any unique plant vulnerability." Rept encl.
REED,T.A. Project Directorate II-3. 92/01/21. LANGE,D.J. Project Directorate II-3. 54pp. 60469:206-60469:259.

9202110128 Forwards response to Generic Ltr 91-11, "Resolution of Generic Issues 48, 'LCOs for Class 1E Vital Instrument Buses' & 49, 'Interlocks & LCOs for Class 1E Tie Breakers.'" Administrative controls in place to address generic ltr.
TUCKER,H.B. Duke Power Co. 92/01/31. Document Control Branch (Document Control Desk). 12pp. 60576:084-60576:096.

9202110211 Informs that addl time needed to correct deficiencies noted in NRC review of Offsite Dose Calculation Manual.Util making efforts to issue revs to coincide w/submittal of Semi-Annual Radiologial Effluent Release Rept.
TUCKER,H.B. Duke Power Co. 92/01/31. Document Control Branch (Document Control Desk). 1p. 60576:116-60576:116.

9201300217 Suppl 1 to Generic Ltr 88-01 to all licensees of operating BWRs & holders of const permits for BWRs providing acceptable alternatives to NRC position on IGSCC in BWR austenitic stainless steel piping.
PARTLOW,J.G. Associate Director for Projects (Post 870411). 92/02/04. Consolidated Edison Co. of New York, Inc. 7pp. 60838:226-60838:234.

9202210365 Application for amend to Licenses NPF-9 & NPF-17,correcting error in Amends 113 & 95 to Licenses NPF-9 & NPF-17, respectively re auxiliary bldg filtered ventilation exhaust sys.
MCMEEKIN,T.C. Duke Power Co. 92/02/05. Document Control Branch (Document Control Desk). 4pp. 60714:145-60714:154.

--9202210368 Proposed TS 3/4.7.7 re auxiliary bldg filtered ventilation sys exhaust sys.
* Duke Power Co. 92/02/05. 6pp. 60714:149-60714:154.

9202250031 Suppls 920108 application for amends to Licenses NPF-9 & NPF-17, changing TS to reflect recent reorganization,per discussions w/NRC.
MCMEEKIN,T.C. Duke Power Co. 92/02/13. Document Control Branch (Document Control Desk). 3pp. 60738:073-60738:085.

--9202250033 Proposed TS 6.2.3 re function of safety review group & 6.5.1 re technical review & control.
* Duke Power Co. 92/02/13. 10pp. 60738:076-60738:085.

9202250146 Notification of 920305 meeting w/util in Charlotte,NC to discuss status of various licensing activities & safety initiatives at Duke Power Co nuclear stations.
RINALDI,F. Project Directorate II-3. 92/02/19. MATTHEWS,D.B. Project Directorate II-3. 6pp. 60690:220-60690:225.

9202270400 Forwards safety evaluation accepting util 890417 & 900404 responses to station blackout rule,contingent on satisfactory resolution of recommendation identified in evaluation.Technical evaluation rept also encl.
REED,T.A. Project Directorate II-3. 92/02/19. MCMEEKIN,T.C. Duke Power Co. 4pp. 60720:255-60720:302.

--9202270406 Safety evaluation accepting util responses to station blackout rule.
* Office of Nuclear Reactor Regulation, Director (Post 870411). 92/02/19. 16pp. 60720:259-60720:274.

--9112200010 Final, "Technical Evaluation Rept,McGuire Nuclear Station, Station Blackout Evaluation."
* Science Applications International Corp. (formerly Science Applications, Inc.). NRC-03-87-029. SAIC-91/1265. 91/12/10. NRC - No Detailed Affiliation Given. 29pp. 60720:275-60720:303.

9202270044 Requests FR publication of notice of consideration of issuance of amend to licenses NPF-9 & NPF-17 & proposed NSHC determination & opportunity for hearing on 920213 request re amend reflecting reorganization of DPC.
REED,T.A. Project Directorate II-3. 92/02/20. NRC - No Detailed Affiliation Given. 5pp. 60718:212-60718:216.

Q. Inspection reports, IE Bulletins & correspondence

9112200262 NRC Info Notice 91-087, "Hydrogen Embrittlement of Raychem Cryofit Couplings."
ROSSI,C.E. Division of Operational Events Assessment (Post 870411). 91/12/27. Consolidated Edison Co. of New York, Inc. 4pp. 60656:107-60656:110.

9112270125 NRC Info Notice 92-001, "Cable Damage Caused by Inadequate Cable Installation Procedures & Controls."
ROSSI,C.E. Division of Operational Events Assessment (Post 870411). 92/01/03. Consolidated Edison Co. of New York, Inc. 4pp. 60656:111-60656:114.

9112300071 NRC Info Notice 92-003, "Remote Trip Function Failures in GE F-Frame Molded Case Circuit Breakers."
ROSSI,C.E. Division of Operational Events Assessment (Post 870411). 92/01/06. Consolidated Edison Co. of New York, Inc. 6pp. 60656:115-60656:120.

9201020171 NRC Info Notice 92-005, "Potential Coil Insulation Breakdown in ABB RXMH2 Relays."
ROSSI,C.E. Division of Operational Events Assessment (Post 870411). 92/01/08. Consolidated Edison Co. of New York, Inc. 6pp. 60514:003-60514:008.

9201080305 NRC Info Notice 92-006, "Reliability of ATWS Mitigation Sys & Other NRC Required Equipment not Controlled by Plant TS."
ROSSI,C.E. Division of Operational Events Assessment (Post 870411). 92/01/15. Consolidated Edison Co. of New York, Inc. 4pp. 60486:070-60486:080.

9201160195 NRC Info Notice 92-008, "Revised Protective Action Guidance for Nuclear Incidents."
CUNNINGHAM,R.E. Division of Industrial & Medical Nuclear Safety (Post 870729). 92/01/23. Consolidated Edison Co. of New York, Inc. 7pp. 60680:256-60680:262.

9202140129 Forwards organizational chart of Region II which identifies managers & staff associated w/insp & regulation of McGuire plant.
EBNETER,S.D. Region 2 (Post 820201). 92/01/29. MCMEEKIN,T.C. Duke Power Co. 3pp. 60571:152-60571:164.

9202110121 Responds to NRC SER on Westinghouse Owners Group pressurizer surge line thermal stratification generic detailed analysis (WCAP-12639),per NRC Bulletin 88-011. Results of analyses re stratification encl.
MCMEEKIN,T.C. Duke Power Co. 92/01/30. Document Control Branch (Document Control Desk). 7pp. 60577:036-60577:042.

9201280345 NRC Info Notice 92-010, "Brachytherapy Incidents Involving Ir-192 Wire Used in Endobronchial Treatments."
CUNNINGHAM,R.E. Division of Industrial & Medical Nuclear Safety (Post 870729). 92/01/31. Consolidated Edison Co. of New York, Inc. 4pp. 60656:121-60656:124.

9201310062 NRC Info Notice 92-011, "Soil & Water Contamination at Fuel Cycle Facilities."
CUNNINGHAM,R.E. Division of Industrial & Medical Nuclear Safety (Post 870729). 92/02/05. Consolidated Edison Co. of New York, Inc. 4pp. 60716:212-60716:215.

9202240057 Ack receipt of 920122 ltr informing NRC of steps taken to correct violations noted in insp repts 50-369/91-21 & 50-370/91-21.
HERDT,A.R. Region 2 (Post 820201). 92/02/05. MCMEEKIN,T.C. Duke Power Co. 2pp. 60654:179-60654:180.

9202260072 Forwards insp repts 50-369/91-31 & 50-370/91-31 on 911215- 920118 & notice of violations.
REYES,L.A. Region 2 (Post 820201). 92/02/07. MCMEEKIN,T.C. Duke Power Co. 3pp. 60689:256-60689:269.

--9202260075 Notice of violation from insp on 911215-920118.Violation noted:procedure IP/0/B/3190/26 failed to establish adequate compensatory measures taken during operability test.
* Region 2 (Post 820201). 92/02/07. 1p. 60689:259-60689:255.

–9202260079 Insp repts 50-369/91-31 & 50-370/91-31 on 911215-920118. Violations noted.Major areas inspected:plant operations safety verification,surveillance testing,maint activities & review of safeguards concern.
VAN DOORN,P.K., COOPER,T.A., RELISLE,G.A. Region 2 (Post 820201). 92/01/30. 10pp. 60689:260-60689:269.

9202040079 NRC Info Notice 92-012, "Effects of Cable Leakage Currents on Instrument Settings & Indications."
ROSSI,C.E. Division of Operational Events Assessment (Post 870411). 92/02/10. Consolidated Edison Co. of New York, Inc. 4pp. 60656:125-60656:128.

9202240277 Responds to 911125 ltr to Representative Miller requesting assistance in obtaining info re operation of DPC nuclear stations.NRC does not calcualte or track average number of violations for each operating nuclear station.
MURLEY,T.E. Office of Nuclear Reactor Regulation, Director (Post 870411). 92/02/18. CECIL,W. Affiliation Not Assigned. 7pp. 60680:043-60680:051.

R. Periodic operating reports & related correspondence

9202190138 Monthly operating repts for Jan 1992 for McGuire Nuclear Station Units 1 & 2.W/920214 ltr.
WILLIAMS,R.A., MOSER,S.W., MCCRAW,E.O. Duke Power Co. 92/01/31. 13pp. 60677:300-60677:312.

S. Reportable occurrences, LERs & related correspondence

9202030178 Special rept:on 911231,diesel generator 2A tripped 15 seconds after reaching 95% speed due to low lube oil pressure indication during routine surveillance test.Caused by clogged root valve.Valve cleaned.
MCMEEKIN,T.C. Duke Power Co. 92/01/30. Document Control Branch (Document Control Desk). 2pp. 60471:069-60471:070.

V. Operator Examinations

9202180002 Forwards McGuire Nuclear Station FSAR,Vols 1-7.
MCMEEKIN,T.C. Duke Power Co. 91/12/18. Document Control Branch (Document Control Desk). 2pp. 60630:001-60641:069.

–9202180051 App A, "Duke Power Co McGuire Nuclear Station Requalification Program for Licensed Personnel," to FSAR, Chapter 13.
* Duke Power Co. 91/12/18. 10pp. 60639:348-60640:005.

DOCKET 50-373 LASALLE COUNTY STATION, UNIT 1

F. Security, medical, emergency & fire protection plans

9202110234 Rev 0-A to EPIP 0720-03 re GSEP augmentation for actual nuclear event.
* Commonwealth Edison Co. 91/10/30. 3pp. 60576:101-60576:103.

9202110408 Public version of rev 40 to EPIP LZP-1320-1, "Augmentation of Plant Staffing." W/920207 release memo.
* Commonwealth Edison Co. 92/01/17. 24pp. 60538:229-60538:253.

9202030126 Rev 11 to LZP-1330-24, "Initial Sampling of Reactor Coolant & Containment Air Following Reactor Accidents."
* Commonwealth Edison Co. 92/01/18. 48pp. 60473:212-60473:260.

9202060076 Acks receipt of 920110 ltr,transmitting Rev 40 to security plan.Plan not consistent w/10CFR50.54(p).Corrections to plan requested within 2 months of ltr date.
GREGER,L.R. Region 3 (Post 820201). 92/01/29. KOVACH,T.J. Commonwealth Edison Co. 3pp. 60545:341-60545:343.

9202240324 Map pouches for onsite & offsite maps app to Corporate EPIP Series 3002-01.
* Commonwealth Edison Co. 92/02/06. 10pp. 60759:058-60759:073.

9202210317 Forwards description of actions taken in response to NRC concerns noted in Emergency Preparedness Insp Repts 50-373/91-06 & 50-374/91-05.Corrective actions:all gloves replaced during insp & training matrix revised.
SCHUSTER,T.K. Commonwealth Edison Co. 92/02/10. DAVIS,A.B. Region 3 (Post 820201). 5pp. 60714:140-60714:144.

J. Insurance & indemnity information

9202240321 Lists onsite property damage insurance in force at facilities.
LEZON,R.J. Commonwealth Edison Co. 92/02/14. Document Control Branch (Document Control Desk). 1p. 60715:029-60715:029.

P. Operating license stage documents & correspondence

9202060066 Forwards revised Relief Request RV-19 from ASME Code Section IX inservice testing program requirements for valve sizes of 6 inches & larger,per Generic Ltr 89-04.ECCS & RCIC sys will be pressurized w/water to min pressure of 43.6 psig.
PIET,P.L. Commonwealth Edison Co. 92/01/03. MURLEY,T.E. Office of Nuclear Reactor Regulation, Director (Post 870411). 3pp. 60544:346-60544:348.

9202060203 Application for amends to Licenses NPF-11 & NPF-18, requesting change to refueling platform hoist interlock setpoints in TS Surveillance Requirement 4.9.6.
PIET,P.L. Commonwealth Edison Co. 92/01/21. MURLEY,T.E. Office of Nuclear Reactor Regulation, Director (Post 870411). 7pp. 60504:206-60504:228.

–9202060209 Proposed Tech Specs Surveillance Requirement 4.9.6 re refueling platform hoist interlock setpoints.
* Commonwealth Edison Co. 92/01/21. 10pp. 60504:213-60504:222.

–9202060215 "Safety Evaluation for LaSalle Nuclear Station NF500 Cylindrical Refueling Mast."
ROUSAR,D.L., ORTEGA,?, BIGLIERI,N.J. General Electric Co. RDE-39-0791 R01. 91/10/31. 6pp. 60504:223-60504:228.

9202100059 Forwards amends 82 & 66 to licenses NPF-11 & NPF-18, respectively, & safety evaluation.Amends revise specific gravity requirements in Tech Specs for ESF Div III 125 volt dc batteries.
SIEGEL,B.L. Project Directorate III-2. 92/01/30. KOVACH,T.J. Commonwealth Edison Co. 2pp. 60520:226-60520:240.

–9202100064 Amends 82 & 66 to licenses NPF-11 & NPF-18,respectively, revising specific gravity requirements in TS for ESF Div III 125 volt dc batteries.
BARRETT,R.J. Project Directorate III-2. 92/01/30. 8pp. 60520:230-60520:237.

–9202100067 Safety evaluation supporting amends 82 & 66 to licenses NPF-11 & NPF-18,respectively.
* Office of Nuclear Reactor Regulation, Director (Post 870411). 92/01/30. 3pp. 60520:238-60520:240.

9201300217 Suppl 1 to Generic Ltr 88-01 to all licensees of operating BWRs & holders of const permits for BWRs providing acceptable alternatives to NRC position on IGSCC in BWR austenitic stainless steel piping.
PARTLOW,J.G. Associate Director for Projects (Post 870411). 92/02/04. Consolidated Edison Co. of New York, Inc. 7pp. 60638:228-60638:234.

9202180105 Confirms plans to hold mgt meeting on 920319 to discuss util Vision Through Quality Program & how various corporate programs being integrated to make programs effective.
GREENMAN,E.G. Region 3 (Post 820201). 92/02/10. REED,C. Commonwealth Edison Co. 2pp. 60579:096-60579:097.

9202200083 Forwards details of concern RIII-92-A-0017 re alleged falsification of info on resume of contractor at facilities. Encl withheld (ref 10CFR2.790(a)).
NORELIUS,C.E. Region 3 (Post 820201). 92/02/13. REED,C. Commonwealth Edison Co. 2pp. 60610:249-60610:250.

Q. Inspection reports, IE Bulletins & correspondence

9112200262 NRC Info Notice 91-087, "Hydrogen Embrittlement of Raychem Cryofit Couplings."
ROSSI,C.E. Division of Operational Events Assessment (Post 870411). 91/12/27. Consolidated Edison Co. of New York, Inc. 4pp. 60656:107-60656:110.

9112270125 NRC Info Notice 92-001, "Cable Damage Caused by Inadequate Cable Installation Procedures & Controls."
ROSSI,C.E. Division of Operational Events Assessment (Post 870411). 92/01/03. Consolidated Edison Co. of New York, Inc. 4pp. 60656:111-60656:114.

9112300071 NRC Info Notice 92-003, "Remote Trip Function Failures in GE F-Frame Molded-Case Circuit Breakers."
ROSSI,C.E. Division of Operational Events Assessment (Post 870411). 92/01/06. Consolidated Edison Co. of New York, Inc. 6pp. 60656:115-60656:120.

9201020171 NRC Info Notice 92-005, "Potential Coil Insulation Breakdown in ABB RXMH2 Relays."
ROSSI,C.E. Division of Operational Events Assessment (Post 870411). 92/01/08. Consolidated Edison Co. of New York, Inc. 6pp. 60514:003-60514:008.

9201080305 NRC Info Notice 92-006, "Reliability of ATWS Mitigation Sys & Other NRC Required Equipment not Controlled by Plant TS."
ROSSI,C.E. Division of Operational Events Assessment (Post 870411). 92/01/15. Consolidated Edison Co. of New York, Inc. 4pp. 60486:077-60486:080.

9201160195 NRC Info Notice 92-008, "Revised Protective Action Guidance for Nuclear Incidents."
CUNNINGHAM,R.E. Division of Industrial & Medical Nuclear Safety (Post 870729). 92/01/23. Consolidated Edison Co. of New York, Inc. 7pp. 60680:256-60680:262.

9202100005 Ack receipt of 920116 ltr informing NRC of steps taken to correct violations noted in insp repts 50-373/91-19 & 50-374/91-19.
MILLER,H.J. Region 3 (Post 820201). 92/01/30. REED,C. Commonwealth Edison Co. 2pp. 60506:013-60506:036.

9201280345 NRC Info Notice 92-010, "Brachytherapy Incidents Involving Ir-192 Wire Used in Endobronchial Treatments."
CUNNINGHAM,R.E. Division of Industrial & Medical Nuclear Safety (Post 870729). 92/01/31. Consolidated Edison Co. of New York, Inc. 4pp. 60656:121-60656:124.

9202100007 Forwards safety insp repts 50-373/91-25 & 50-374/91-25 on 911203-920114.No violations noted.
CLAYTON,B. Region 3 (Post 820201). 92/02/03. REED,C. Commonwealth Edison Co. 2pp. 60506:037-60506:050.

–9202100011 Safety insp repts 50-373/91-25 & 50-374/91-25 on 911203-920114.No violations noted.Five unresolved items noted pending further review.Major areas inspected:LERs,licensee action on previously identified items & operational safety.
BURGESS,B.L. Region 3 (Post 820201). 92/02/03. 12pp. 60506:039-60506:050.

9201310062 NRC Info Notice 92-011, "Soil & Water Contamination at Fuel Cycle Facilities."
CUNNINGHAM,R.E. Division of Industrial & Medical Nuclear Safety (Post 870729). 92/02/05. Consolidated Edison Co. of New York, Inc. 4pp. 60716:212-60716:215.

9202180083 Forwards corrected pages 1 & 6 for insp repts 50-373/91-25 & 50-374/91-25 on 911203-920114.Rept omitted inclusion of concerns closed in paragraph 11,in summary & contained incomplete sentence in paragraph 4.e.
CLAYTON,B. Region 3 (Post 820201). 92/02/06. REED,C. Commonwealth Edison Co. 2pp. 60578:355-60578:358.

–9202180088 Revised pages 1 & 6 to insp repts 50-373/91-25 & 50-374/91-25 on 911203-920114.
BURGESS,B.L. Region 3 (Post 820201). 92/02/06. 2pp. 60578:357-60578:358.

9202100252 Responds to NRC 911224 ltr re violations noted in Insp Rept 50-373/91-23 & 50-374/91-23.Corrective actions:valves 2DG049B & 0DG023A disassembled,inspected & replaced in Nov 1991 via nuclear work requests.
KOVACH,T.J. Commonwealth Edison Co. 92/02/07. Document Control Branch (Document Control Desk). 4pp. 60574:028-60574:031.

9202040079 NRC Info Notice 92-012, "Effects of Cable Leakage Currents on Instrument Settings & Indications."
ROSSI,C.E. Division of Operational Events Assessment (Post 870411). 92/02/10. Consolidated Edison Co. of New York, Inc. 4pp. 60656:125-60656:128.

9202210317 Forwards description of actions taken in response to NRC concerns noted in Emergency Preparedness Insp. Repts. 50-373/91-06 & 50-374/91-05.Corrective actions:all gloves replaced during insp & training matrix revised.
SCHUSTER,T.K. Commonwealth Edison Co. 92/02/10. DAVIS,A.B. Region 3 (Post 820201). 5pp. 60714:140-60714:144.

9202180028 Forwards insp. repts 50-373/92-02 & 50-374/92-02 on 920113-17 & 21-23.No violations noted.
RING,M.A. Region 3 (Post 820201). 92/02/11. CORDELL,R. Commonwealth Edison Co. 2pp. 60578:234-60578:249.

--9202180034 Insp repts 50-373/92-02 & 50-374/92-02 on 920113-17 & 21-23. No violations noted.Major areas inspected:maint activities using selected portions of NRC insp procedure 62700 to ascertain whether maint accomplished & assessed.
CHOULES,N.C., GAINTY,C.A., WALKER,H.A. Region 3 (Post 820201). 92/02/11. 12pp. 60578:236-60578:249.

R. Periodic operating reports & related correspondence

9202190125 Monthly operating repts for Jan 1992 for LaSalle County Nuclear Power Station Units 1 & 2.W/920210 ltr.
CIALKOWSKI,M.J., DIEDERICH,G.J. Commonwealth Edison Co. 92/01/31. 24pp. 60677:331-60677:354.

S. Reportable occurrences, LERs & related correspondence

9202030255 Special rept:on 920114,fire door 503 inoperable for more than 7 days to support plant mods.Hourly fire watch established & will remain in effect until door closed.
DIEDERICH,G.J. Commonwealth Edison Co. 92/01/31. DAVIS,A.B. Region 3 (Post 820201). 1p. 60486:235-60486:235.

9202110167 LER 92-001-00:on 920107,APRM set nonconservatively due to communication error.Personnel will be trained on event & Instrument Maint Surveillance LIS-NR-109 has been enhanced. W/920205 ltr.
MCCALLUM,G., DIEDERICH,G.J. Commonwealth Edison Co. 92/02/05. 6pp. 60656:157-60656:162.

V. Operator Examinations

9202280237 Forwards master BWR/PWR generic fundamental exam w/answer key administered on 920205.W/o encls.
WRIGHT,G.C. Region 3 (Post 820201). 92/02/25. Consumers Power Co. 1p. 60783:341-60783:341.

DOCKET 50-374 LASALLE COUNTY STATION, UNIT 2

F. Security, medical, emergency & fire protection plans

9202110234 Rev 01A to EPIP 0720-03 re GSEP augmentation for actual nuclear event.
* Commonwealth Edison Co. 91/10/30. 3pp. 60576:101-60576:103.

9202110408 Public version of rev 40 to EPIP LZP-1320-1, "Augmentation of Plant Staffing." W/920207 release memo.
* Commonwealth Edison Co. 92/01/17. 24pp. 60538:229-60538:253.

9202030126 Rev 11 to LZP-1330-24, "Initial Sampling of Reactor Coolant & Containment Air Following Reactor Accidents."
* Commonwealth Edison Co. 92/01/18. 48pp. 60473:212-60473:260.

9202060076 Acks receipt of 920110 ltr,transmitting Rev 40 to security plan.Plan not consistent w/10CFR50.54(p).Corrections to plan requested within 2 months of ltr date.
GREGER,L.R. Region 3 (Post 820201). 92/01/29. KOVACH,T.J. Commonwealth Edison Co. 3pp. 60545:341-60545:343.

9202240324 Map pouches for onsite & offsite maps app to Corporate EPIP Series 3002-01.
* Commonwealth Edison Co. 92/02/06. 10pp. 60759:058-60759:073.

9202210317 Forwards description of actions taken in response to NRC concerns noted in Emergency Preparedness Insp. Repts. 50-373/91-06 & 50-374/91-05.Corrective actions:all gloves replaced during insp & training matrix revised.
SCHUSTER,T.K. Commonwealth Edison Co. 92/02/10. DAVIS,A.B. Region 3 (Post 820201). 5pp. 60714:140-60714:144.

J. Insurance & indemnity information

9202240321 Lists onsite property damage insurance in force at facilities.
LEZON,R.J. Commonwealth Edison Co. 92/02/14. Document Control Branch (Document Control Desk). 1p. 60715:029-60715:029.

P. Operating license stage documents & correspondence

9202060066 Forwards revised Relief Request RV-19 from ASME Code Section IX inservice testing program requirements for valve sizes of 6 inches & larger,per Generic Ltr 89-04.ECCS & RCIC sys will be pressurized w/water to min pressure of 43.6 psig.
PIET,P.L. Commonwealth Edison Co. 92/01/03. MURLEY,T.E. Office of Nuclear Reactor Regulation, Director (Post 870411). 3pp. 60544:346-60544:348.

9202060203 Application for amends to Licenses NPF-11 & NPF-18, requesting change to refueling platform hoist interlock setpoints in TS Surveillance Requirement 4.9.6.
PIET,P.L. Commonwealth Edison Co. 92/01/21. MURLEY,T.E. Office of Nuclear Reactor Regulation, Director (Post 870411). 7pp. 60504:206-60504:228.

--9202060209 Proposed Tech Specs Surveillance Requirement 4.9.6 re refueling platform hoist interlock setpoints.
* Commonwealth Edison Co. 92/01/21. 10pp. 60504:213-60504:222.

--9202060215 "Safety Evaluation for LaSalle Nuclear Station NF500 Cylindrical Refueling Mast."
ROUSAR,D.L., ORTEGA,F., BIGLIERI,N.J. General Electric Co. RDE-39-0791 R01. 91/10/31. 6pp. 60504:223-60504:228.

9202100059 Forwards amends 62 & 66 to licenses NPF-11 & NPF-18, respectively & safety evaluation.Amends revise specific gravity requirements in Tech Specs for ESF Div III 125 volt dc batteries.
SIEGEL,B.L. Project Directorate III-2. 92/01/30. KOVACH,T.J. Commonwealth Edison Co. 2pp. 60520:228-60520:240.

--9202100064 Amends 62 & 66 to licenses NPF-11 & NPF-18,respectively, revising specific gravity requirements in TS for ESF Div III 125 volt dc batteries.
BERRETT,R.J. Project Directorate III-2. 92/01/30. 6pp. 60520:230-60520:237.

--9202100067 Safety evaluation supporting amends 62 & 66 to licenses NPF-11 & NPF-18,respectively.
* Office of Nuclear Reactor Regulation, Director (Post 870411). 92/01/30. 3pp. 60520:238-60520:240.

9201300217 Suppl 1 to Generic Ltr 88-01 to all licensees of operating BWRs & holders of const permits for BWRs providing acceptable alternatives to NRC position on IGSCC in BWR austenitic stainless steel piping.
PARTLOW,J.G. Associate Director for Projects (Post 870411). 92/02/04. Consolidated Edison Co. of New York, Inc. 7pp. 60838:228-60838:234.

9202180105 Confirms plans to hold mgt meeting on 920319 to discuss util Vision Through Quality Program & how various corporate programs being integrated to make programs effective.
GREENMAN,E.G. Region 3 (Post 820201). 92/02/10. REED,C. Commonwealth Edison Co. 2pp. 60579:096-60579:097.

9202200188 Withdraws J11011 one-time request for exemption from need to accelerate schedule for performing addl containment integrated leak rate test.Requests that companion TS amend for Surveillance Requirement 4.6.1.2 be processed.
PIET,P.L. Commonwealth Edison Co. 92/02/10. MURLEY,T.E. Office of Nuclear Reactor Regulation, Director (Post 870411). 1p. 60627:152-60627:152.

9202200083 Forwards details of concern RIII-92-A-0017 re alleged falsification of info on resume of contractor at facilities. Encl withheld (ref 10CFR2.790(a)).
NORELIUS,C.E. Region 3 (Post 820201). 92/02/13. REED,C. Commonwealth Edison Co. 2pp. 60610:249-60610:250.

Q. Inspection reports, IE Bulletins & correspondence

9112200262 NRC Info Notice 91-087, "Hydrogen Embrittlement of Raychem Cryofit Couplings."
ROSSI,C.E. Division of Operational Events Assessment (Post 870411). 91/12/27. Consolidated Edison Co. of New York, Inc. 4pp. 60656:107-60656:110.

9112270125 NRC Info Notice 92-001, "Cause Damage Caused by Inadequate Cable Installation Procedures & Controls."
ROSSI,C.E. Division of Operational Events Assessment (Post 870411). 92/01/03. Consolidated Edison Co. of New York, Inc. 4pp. 60656:111-60656:114.

9112300071 NRC Info Notice 92-002, "Remote Trip Function Failures in GE F-Frame Molded-Case Circuit Breakers."
ROSSI,C.E. Division of Operational Events Assessment (Post 870411). 92/01/06. Consolidated Edison Co. of New York, Inc. 6pp. 60656:115-60656:120.

9201020171 NRC Info Notice 92-005, "Potential Coil Insulation Breakdown in ABB RXMH2 Relays."
ROSSI,C.E. Division of Operational Events Assessment (Post 870411). 92/01/08. Consolidated Edison Co. of New York, Inc. 5pp. 60314:003-60314:008.

9201080305 NRC Info Notice 92-006, "Reliability of ATWS Mitigation Sys & Other NRC Required Equipment not Controlled by Plant TS."
ROSSI,C.E. Division of Operational Events Assessment (Post 870411). 92/01/15. Consolidated Edison Co. of New York, Inc. 4pp. 60486:077-60486:080.

9201150195 NRC Info Notice 92-008, "Revised Protective Action Guidance for Nuclear Incidents."
CUNNINGHAM,R.E. Division of Industrial & Medical Nuclear Safety (Post 870729). 92/01/23. Consolidated Edison Co. of New York, Inc. 7pp. 60680:256-60680:262.

9202030070 Forwards enforcement conference insp rept 50-374/92-04 on 920121 & notice of violation.Concerns shown for continued job planning,communications & worker performance problems.
NORELIUS,C.E. Region 3 (Post 820201). 92/01/24. REED,C. Commonwealth Edison Co. 2pp. 60423:065-60423:090.

--9202030075 Notice of violation from insp on 911216-23.Violation noted: licensee did not make surveys to assure compliance w/part of 10CFR20.101 that limits radiation exposure to extremities & whole body.
NORELIUS,C.E. Region 3 (Post 820201). 92/01/24. 1p. 60423:067-60423:067.

--9202030078 Enforcement conference insp rept 50-374/92-04 on 920121. Violation noted.Major areas discussed:circumstances surrounding unplanned exposures of two workers while hydrolazing fuel pool cooling heat exchanger.
LOUDEN,P.L., SNELL,W. Region 3 (Post 820201). 92/01/23. 23pp. 60423:068-60423:090.

9202100005 Ack receipt of 920116 ltr informing NRC of steps taken to correct violations noted in insp repts 50-373/91-19 & 50-374/91-19.
MILLER,H.J. Region 3 (Post 820201). 92/01/30. REED,C. Commonwealth Edison Co. 2pp. 60506:013-60506:036.

9201280345 NRC Info Notice 92-010, "Brachytherapy Incidents Involving Ir-192 Wire Used in Endobronchial Treatments."
CUNNINGHAM,R.E. Division of Industrial & Medical Nuclear Safety (Post 870729). 92/01/31. Consolidated Edison Co. of New York, Inc. 4pp. 60656:121-60656:124.

9202100007 Forwards safety insp repts 50-373/91-25 & 50-374/91-25 on 911203-920114.No violations noted.
CLAYTON,B. Region 3 (Post 820201). 92/02/03. REED,C. Commonwealth Edison Co. 2pp. 60506:037-60506:050.

--9202100011 Safety insp repts 50-373/91-25 & 50-374/91-25 on 911203-920114.No violations noted.Five unresolved items noted pending further review.Major areas inspected:LERs,licensee action on previously identified items & operational safety.
BURGESS,B.L. Region 3 (Post 820201). 92/02/03. 12pp. 60506:039-60506:050.

9201310062 NRC Info Notice 92-011, "Soil & Water Contamination at Fuel Cycle Facilities."
CUNNINGHAM,R.E. Division of Industrial & Medical Nuclear Safety (Post 870729). 92/02/05. Consolidated Edison Co. of New York, Inc. 4pp. 60716:212-60716:215.

9202180083 Forwards corrected pages 1 & 6 for insp repts 50-373/91-25 & 50-374/91-25 on 911203-920114.Rept omitted inclusion of concerns closed in paragraph 11,in summary & contained incomplete sentence in paragraph 4.e.
CLAYTON,B. Region 3 (Post 820201). 92/02/06. REED,C. Commonwealth Edison Co. 2pp. 60578:355-60578:358.

--9202180088 Revised pages 1 & 6 to insp repts 50-373/91-25 & 50-374/91-25 on 911203-920114.
BURGESS,B.L. Region 3 (Post 820201). 92/02/06. 2pp. 60578:357-60578:358.

9202100252 Responds to NRC 911224 ltr re violations noted in insp Rept 50-373/91-23 & 50-374/91-23.Corrective actions:valves 2DG049B & 0DG023A disassembled,inspected & replaced in Nov 1991 via nuclear work requests.
KOVACH,T.J. Commonwealth Edison Co. 92/02/07. Document Control Branch (Document Control Desk). 4pp. 60574:028-60574:031.

9202040079 NRC Info Notice 92-012, "Effects of Cable Leakage Currents on Instrument Settings & Indications."
ROSSI,C.E. Division of Operational Events Assessment (Post 870411). 92/02/10. Consolidated Edison Co. of New York, Inc. 4pp. 60656:125-60656:128.

9202210317 Forwards description of actions taken in response to NRC concerns noted in Emergency Preparedness Insp Repts 50-373/91-26 & 50-374/91-05.Corrective actions:all gloves replaced during insp & training matrix revised.
SCHUSTER,T.K. Commonwealth Edison Co. 92/02/10. DAVIS,A.B. Region 3 (Post 820201). 5pp. 60714:140-60714:144.

9202180028 Forwards insp repts 50-373/92-02 & 50-374/92-02 on 920113-17 & 21-23.No violations noted.
RING,M.A. Region 3 (Post 820201). 92/02/11. CORDELL,R. Commonwealth Edison Co. 2pp. 60578:224-60578:249.

--9202180034 Insp repts 50-373/92-02 & 50-374/92-02 on 920113-17 & 21-23. No violations noted.Major areas inspected:maint activities using selected portions of NRC insp procedure 62700 to ascertain whether maint accomplished & assessed.
CHOULES,N.C., GAINTY,C.A., WALKER,H.A. Region 3 (Post 820201). 92/02/11. 12pp. 60578:236-60578:249.

9202270158 Responds to NRC 920121 ltr re violations noted in insp rept 50-374/92-04.Corrective actions:review of current written communications practices to identify areas for improvement. Review will be completed by 920301.
KOVACH,T.J. Commonwealth Edison Co. 92/02/21. Document Control Branch (Document Control Desk). 3pp. 60779:121-60779:123.

R. Periodic operating reports & related correspondence

9202190125 Monthly operating repts for Jan 1992 for LaSalle County Nuclear Power Station Units 1 & 2.W/920210 ltr.
CIALKOWSKI,M.J., DIEDERICH,G.J. Commonwealth Edison Co. 92/01/31. 24pp. 60677:331-60677:354.

S. Reportable occurrences, LERs & related correspondence

9202100061 LER 91-013-01:on 911007,loss of auxiliary electric equipment room ventilation supply due to overheating of starting coil for breaker.Cause not found.Work request initiated for Electrical Maintenance Dept to investigate.W/911101 ltr.
GUTERREZ,V., DIEDERICH,G.J. Commonwealth Edison Co. 91/11/01. 4pp. 60581:012-60581:015.

9202040095 Forwards revised LER 91-013-01,correcting sequential number 013 on pages 2 & 3.
DIEDERICH,G.J. Commonwealth Edison Co. 92/01/29. Office of Nuclear Reactor Regulation, Director (Post 870411). 1p. 60514:079-60514:082.

--9202040103 LER 91-013-01:on 911007,breaker for supply fan tripped & smoke observed coming out of switchgear 236X compartment 302B.Caused by overheating of relay,resulting in mechanical binding.Relay replaced.
GUTIERREZ,V. Commonwealth Edison Co. 92/01/29. 3pp. 60514:080-60514:082.

9202030255 Special rept:on 920114,fire door 503 inoperable for more than 7 days to support plant mods.Hourly fire watch established & will remain in effect until door closed.
DIEDERICH,G.J. Commonwealth Edison Co. 92/01/31. DAVIS,A.B. Region 3 (Post 820201). 1p. 60486:235-60486:235.

9202190320 LER 92-001-00:on 920117,inadvertent primary containment Group II isolation occurred,resulting in decrease in reactor water level & receipt of isolation signals.Caused by leak in instrument stop valve.Work request written.W/920214 ltr.
BRYANT,J.E., DIEDERICH,G.J. Commonwealth Edison Co. 92/02/14. 5pp. 60680:321-60680:325.

9202200113 Special rept:on 920118,diesel generator breaker failed to close.Caused by defective test switch control.Switch replaced & output breaker to Bus 241Y tested satisfactorily.
DIEDERICH,G.J. Commonwealth Edison Co. 92/02/17. DAVIS,A.B. Region 3 (Post 820201). 1p. 60667:246-60667:246.

V. Operator Examinations

9202280237 Forwards master BWR/PWR generic fundamental exam w/answer key administered on 920205.W/o encls.
WRIGHT,G.C. Region 3 (Post 820201). 92/02/25. Consumers Power Co. 1p. 60783:341-60783:341.

DOCKET 50-382 WATERFORD GENERATING STATION, UNIT 3

F. Security, medical, emergency & fire protection plans

9202210255 Advises that exercise objectives meeting for emergency preparedness exercise scheduled on 920325 in LaPlace,LA in preparation for 920729 annual emergency preparedness exercise.
BURSKI,R.F. Entergy Operations, Inc. 92/02/12. Document Control Branch (Document Control Desk). 1p. 60727:153-60727:153.

P. Operating license stage documents & correspondence

9202040324 Application for amend to License NPF-38 (consisting of TS Change Request NPF-38-131) modifying TS 3/4.8.2, "DC Sources - Operating" & Table 4.8-2 re battery surveillance requirements o. TS,per electrical distribution insp.
BARKHURST,R.P. Entergy Operations, Inc. 92/01/30. Document Control Branch (Document Control Desk). 7pp. 60521:334-60521:345.

--9202040327 Proposed Tech Specs 3/4.8.2, "DC Sources - Operating."
* Entergy Operations, Inc. 92/01/30. 5pp. 60521:341-60521:345.

9201300217 Suppl 1 to Generic Ltr 88-01 to all licensees of operating BWRs & holders of const permits for BWRs providing acceptable alternatives to NRC position on IGSCC in BWR austenitic stainless steel piping.
PARTLOW,J.G. Associate Director for Projects (Post 870411). 92/02/04. Consolidated Edison Co. of New York, Inc. 7pp. 60838:228-60838:234.

9202130124 Informs that responses to NRC audit of check valve acceptable.
WIGGINTON,D.L. Project Directorate IV-1. 92/02/07. BARKHURST,R.P. Entergy Operations, Inc. 3pp. 60566:223-60566:225.

9202190127 Accepts response to generic ltr 91-11, "Resolution of Generic Issue 48, 'LOCs for Class 1E Vital Instrument Buses,' & 49, 'Interlocks & LOCs for Class 1E Tie Breakers,' per 10CFR50.54(f)."
WIGGINTON,D.L. Project Directorate IV-1. 92/02/12. BARKHURST,R.P. Entergy Operations, Inc. 3pp. 60645:317-60645:319.

9202210258 Requests approval for use of helical coil threaded inserts, per ASME Code Case N-496.Potential need for helical coil threaded inserts identified during contingency planning efforts for upcoming outage to repair RCS leakage.
BURSKI,R.F. Entergy Operations, Inc. 92/02/14. Document Control Branch (Document Control Desk). 4pp. 60727:156-60727:168.

--9202210259 Calculation CENC-1805, "Waterford Unit 3 Steam Generator Manways."
ROBERTS,J.E. Combustion Engineering, Inc. CENC-1805. 88/03/15. 9pp. 60727:160-60727:168.

9202270499 Forwards safety evaluation approving util request for exemption permitting use of helical coil threaded inserts in selected SG primary side manway cover stud holes.
LARKINS,J.T. Project Directorate IV-1. 92/02/21. BARKHURST,R.P. Entergy Operations, Inc. 2pp. 60727:065-60727:069.

--9202270500 Safety evaluation approving util request for exemption permitting use of helical coil threaded inserts in selected SG primary side manway cover stud holes.
* Office of Nuclear Reactor Regulation, Director (Post 870411). 92/02/21. 3pp. 60727:067-60727:069.

Q. Inspection reports, IE Bulletins & correspondence

9112200262 NRC Info Notice 91-087, "Hydrogen Embrittlement of Raychem Cryofit Couplings."
ROSSI,C.E. Division of Operational Events Assessment (Post 870411). 91/12/27. Consolidated Edison Co. of New York, Inc. 4pp. 60656:107-60656:110.

9112270125 NRC Info Notice 92-001, "Cable Damage Caused by Inadequate Cable Installation Procedures & Controls."
ROSSI,C.E. Division of Operational Events Assessment (Post 870411). 92/01/03. Consolidated Edison Co. of New York, Inc. 4pp. 60656:111-60656:114.

9112300071 NRC Info Notice 92-003, "Remote Trip Function Failures in GE F-Frame Molded-Case Circuit Breakers."
ROSSI,C.E. Division of Operational Events Assessment (Post 870411). 92/01/06. Consolidated Edison Co. of New York, Inc. 8pp. 60656:115-60656:120.

9201020171 NRC Info Notice 92-005, "Potential Coil Insulation Breakdown in ABB RXMH2 Relays."
ROSSI,C.E. Division of Operational Events Assessment (Post 870411). 92/01/06. Consolidated Edison Co. of New York, Inc. 6pp. 60514:003-60514:008.

9201080305 NRC Info Notice 92-006, "Reliability of ATWS Mitigation Sys & Other NRC Required Equipment not Controlled by Plant TS."
ROSSI,C.E. Division of Operational Events Assessment (Post 870411). 92/01/15. Consolidated Edison Co. of New York, Inc. 4pp. 60486:077-60486:080.

9201160195 NRC Info Notice 92-008, "Revised Protective Action Guidance for Nuclear Incidents."
CUNNINGHAM,R.E. Division of Industrial & Medical Nuclear Safety (Post 870729). 92/01/23. Consolidated Edison Co. of New York, Inc. 7pp. 60680:256-60680:262.

9202040001 Ack receipt of 900813 ltr informing NRC of steps taken to correct violations noted in insp rept 50-382/91-20 on 910719.
REACH,A.B. Region 4 (Post 820201). 92/01/28. BARKHURST,R.P. Entergy Operations, Inc. 4pp. 60448:001-60448:006.

9202040324 Application for amend to License NPF-38 (consisting of TS Change Request NPF-38-121) modifying TS 3/4.8.2, "DC Sources - Operating" & Table 4.8-2 re battery surveillance requirements of TS,per electrical distribution insp.
BARKHURST,R.P. Entergy Operations, Inc. 92/01/30. Document Control Branch (Document Control Desk). 7pp. 60521:334-60521:345.

9201280345 NRC Info Notice 92-010, "Brachytherapy Incidents Involving Ir-192 Wire Used in Endobronchial Treatments."
CUNNINGHAM,R.E. Division of Industrial & Medical Nuclear Safety (Post 870729). 92/01/31. Consolidated Edison Co. of New York, Inc. 4pp. 60656:121-60656:124.

9201100556 Advises that licensee 910812 response to NRC bulletin 89-001,supp 2, "Failure of Westinghouse Steam Generator Tub Mechanical Plugs," acceptable.
WIGGINGTON,D. Project Directorate IV-1. 92/02/04. BARKHURST,R.P. Entergy Operations, Inc. 3pp. 60536:044-60536:046.

9201310062 NRC Info Notice 92-011, "Soil & Water Contamination at Fuel Cycle Facilities."
CUNNINGHAM,R.E. Division of Industrial & Medical Nuclear Safety (Post 870729). 92/02/05. Consolidated Edison Co. of New York, Inc. 4pp. 60716:212-60716:215.

9202040079 NRC Info Notice 92-012, "Effects of Cable Leakage Currents on Instrument Settings & Indications."
ROSSI,C.E. Division of Operational Events Assessment (Post 870411). 92/02/10. Consolidated Edison Co. of New York, Inc. 4pp. 60656:125-60656:128.

9202140191 Forwards insp rept 50-382/92-01 on 920106-10 & notice of violation.
BEACH,A.B. Region 4 (Post 820201). 92/02/10. BARKHURST,R.P. Entergy Operations, Inc. 4pp. 60572:103-60572:134.

→9202140194 Notice of violation from insp on 920106-10.Violation noted: failure to control changes to drawings & failure to control field design changes to Drawing LOU-1564-G167,sheet 1, "Flow Diagram-Safety Injection."
* NRC - No Detailed Affiliation Given. 92/02/10. 2pp. 60572:107-60572:108.

→9202140196 Insp rept 50-382/92-01 on 920106-10.Violations noted:Major areas inspected:routine,announced insp consisting of evaluating engineering & technical support activities & QA audits of activities.
WESTERMAN,T.F. Region 4 (Post 820201). 92/02/03. 26pp. 60572:109-60572:134.

9202200062 Forwards corrected page 23 to NRC insp rept 50-382/92-01 dtd 920210.
BEACH,A.B. Region 4 (Post 820201). 92/02/12. BARKHURST,R.P. Entergy Operations, Inc. 3pp. 60610:183-60610:186.

→9202200087 Corrected page 23 for NRC insp rept 50-382/92-01 dtd 920210.
* Region 4 (Post 820201). 92/02/12. 1p. 60610:186-60610:186.

9202270271 Forwards insp rept 50-382/92-02 on 920127-31.No violations noted.
BEACH,A.B. Region 4 (Post 820201). 92/02/21. BARKHURST,R.P. Entergy Corp. 3pp. 60778:218-60778:220.

→9202270279 Insp rept 50-382/92-02 on 920127-31.No violations noted. Major areas inspected:licensee program for implementing requirements of Generic Ltr 89-10, "Safety-Related Motor-Operated Valve Testing & Surveillance."
WESTERMAN,T.F. Region 4 (Post 820201). 92/01/27. 14pp. 60778:222-60778:235.

9202270233 Forwards insp rept 50-382/92-04 on 920203-07 & notice of violation.
BEACH,A.B. Region 4 (Post 820201). 92/02/24. BARKHURST,R.P. Entergy Corp. 3pp. 60736:330-60736:342.

→9202270237 Notice of violation from insp on 920203-07.Violation noted: licensee failed to have shift supervisor,control room supervisor or shift technical advisor perform required post-test review for Work Authorization 01063159.
* Region 4 (Post 820201). 92/02/24. 1p. 60736:334-60736:334.

→9202270240 Insp rept 50-385/92-04 on 920203-07.No violations noted. Major areas inspected:evaluate licensee surveillance procedures & records & to review licensee actions on previous insp findings.
GAGLIARDO,J.C. Region 4 (Post 820201). 92/02/03. 6pp. 60736:335-60736:342.

R. Periodic operating reports & related correspondence

9202210253 "Annual Operation Rept - 1991." W/920212 ltr.
BURSKI,R.F. Entergy Operations, Inc. 91/12/31. 2pp. 60727:151-60727:152.

9202180265 Monthly operating rept for Jan 1992 for Waterford 3.W/920213 ltr.
CENTOLANZI,P., BURSKI,R.F. Entergy Operations, Inc. 92/01/31. 7pp. 60626:011-60626:017.

S. Reportable occurrences, LERs & related correspondence

9202260055 LER 92-001-00:on 920122,requirements of TS surveillance 4.2.3.2 on COLSS-CPC aztilt limit not met.Caused by lack of administrative controls & personnel error.Procedures revised so aztilt values equal COLSS aztilt limit.W/920221 ltr.
BRIAN,W.R., PACKER,D.F. Entergy Operations, Inc. 92/02/21. 9pp. 60764:094-60764:102.

DOCKET 50-387 SUSQUEHANNA STEAM ELECTRIC STATION, UNIT 1

F. Security, medical, emergency & fire protection plans

9202030044 Forwards safety insp repts 50-387/91-21 & 50-388/91-21 on 911112-1231.Licensee staff conducted licensed activities in safe manner during period.
BLOUGH,A.R. Region 1 (Post 820201). 92/01/22. KEISER,H.W. Pennsylvania Power & Light Co. 2pp. 60422:114-60422:159.

→9202030058 Insp repts 50-387/91-21 & 50-388/91-21 on 911112-1231. Major areas inspected:operations,radiological controls, maint/surveillance testing,emergency preparedness,security, engineering/technical support,LER & open item followup.
WHITE,J. Region 1 (Post 820201). 91/01/17. 44pp. 60422:116-60422:159.

9202040224 Index Rev 82 to Rev 5 to EPIP EP-IP-051, "Radioactive Sample Transport During Emergency." W/920130 ltr.
KEISER,H.W. Pennsylvania Power & Light Co. 92/01/30. 3pp. 60491:142-60491:145.

9202180135 Forwards rev 1 to Table 1, "Critical Safety Functions Parameters-ERDS Data Feeder" in 911024 PLA-3672 Emergency Response Data Sys Implementation.Preliminary info will be update prior to preliminary testing.
KEISER,H.W. Pennsylvania Power & Light Co. 92/02/06. MILLER,C.L. Project Directorate I-2. 50pp. 60625:271-60625:330.

9202200152 Extends invitation to attend 920224 meeting on Federal Field Exercise-3 in Berwick,PA.
KEISER,H.W. Pennsylvania Power & Light Co. 92/02/12. REMICK,F.J. Commissioners (Post 750119). 1p. 60627:171-60627:171.

9202240228 Forwards request for addl info on alternatives to full discharge testing of carbon dioxide fire suppression sys.
RALEIGH,J.J. Project Directorate I-2. 92/02/18. KEISER,H.W. Pennsylvania Power & Light Co. 4pp. 60680:027-60680:030.

H. General correspondence

9202130006 Comments on draft rev 1 to NUREG-1022.Encourages NRC to work w/industry to develop comprehensive program that will fulfill collective needs.
KEISER,H.W. Pennsylvania Power & Light Co. 92/01/31. MEYER,D.L. Regulatory Publications Branch. 2pp. 60546:011-60546:012.

9202130045 Comment endorsing detailed comments made by BWR Owners Group re draft Rev 1 to NUREG-1022, "Event Reporting Sys."
KEISER,H.W. Pennsylvania Power & Light Co. 92/01/31. MEYER,D.L. Regulatory Publications Branch. 2pp. 60546:285-60546:286.

P. Operating license stage documents & correspondence

9202030122 Forwards Vol 5 to "Susquehanna Steam Electric Station Individual Plant Evaluation."
KEISER,H.W. Pennsylvania Power & Light Co. 92/01/27. MILLER,C.L. Project Directorate I-2. 1p. 60488:158-60490:013.

→9202030123 "Susquehanna Steam Electric Station Individual Plant Evaluation."
* Pennsylvania Power & Light Co. 92/01/27. 350pp. 60488:159-60490:013.

9202030261 Provides info concerning discrepancy in Limitorque Corp published curves for torque output.Discrepancy discovered during testing in compliance w/NRC Generic Ltr 89-10.
KEISER,H.W. Pennsylvania Power & Light Co. 92/01/29. MILLER,C.L. Project Directorate I-2. 3pp. 60483:125-60483:127.

9202100154 Advises that util planning to remove scale from condenser to help increase generating capacity by approx 2%.Descaling only conducted as needed.Betz product DE-1762 will be used.
FIELDS,J.S. Pennsylvania Power & Light Co. 92/02/03. LEHMAN,S.J. Pennsylvania, Commonwealth of. 6pp. 60558:206-60558:211.

9201300217 Suppl 1 to Generic Ltr 88-01 to all licensees of operating BWRs & holders of const permits for BWRs providing acceptable alternatives to NRC position on IGSCC in BWR austenitic stainless steel piping.
PARTLOW,J.G. Associate Director for Projects (Post 870411). 92/02/04. Consolidated Edison Co. of New York, Inc. 7pp. 60838:226-60838:234.

9202140135 Notification of significant licensee meeting 92-015 w/util on 920214 to discuss licensee presentation:analysis & evaluation of operator requalification issues & engineering accomplishments.
WHITE,J.R. Region 1 (Post 820201). 92/02/06. Region 1 (Post 820201). 2pp. 60571:219-60571:220.

9202190081 Certifies that as of 920101 access authorization program that meets requirements of 10CFR73.56 implemented & that all elements of Reg Guide 5.66 also implemented to satisfy requirements of 10CFR73.56.
KEISER,H.W. Pennsylvania Power & Light Co. 92/02/11. MILLER,C.L. Project Directorate I-2. 1p. 60679:359-60679:359.

9202190189 - Updates 910617 ltr re laundry detergents/cleaners used at facilities.Estimates that approx 3 to 4 gallons each of Mellow Orange Solvent & Planisol M & 14 gallons of touch-it will be used monthly.
FIELDS,J.S. Pennsylvania Power & Light Co. 92/02/11. LEHMAN,S. Pennsylvania, Commonwealth of. 1p. 60677:360-60677:360.

9202200004 Responds to NRC 911223 request for addl info on Topical Rept PL-NF-89-005, "Qualification of Transient Analysis Methods for BWR Design & Analysis." Table listing hot bundle modeling study results encl.
KEISER,H.W. Pennsylvania Power & Light Co. 92/02/12. MILLER,C.L. Project Directorate I-2. 9pp. 60667:247-60667:255.

9202200148 Responds to Generic Ltr 91-11, "Resolution of Generic Issues 48, 'LCOs for Class 1E Vital Instrument Buses' & 49, 'Interlocks & LCOs for Class 1E Tie Breakers.'" Facility design does not include tie breakers for Class 1E buses.
KEISER,H.W. Pennsylvania Power & Light Co. 92/02/12. Document Control Branch (Document Control Desk). 3pp. 60627:157-60627:159.

9202240228 Forwards request for addl info on alternatives to full discharge testing of carbon dioxide fire suppression sys.
RALEIGH,J.J. Project Directorate I-2. 92/02/18. KEISER,H.W. Pennsylvania Power & Light Co. 4pp. 60680:027-60680:030.

9202270012 Expresses appreciation for participating as keynote speaker for 920428-29 workshop in King of Prussia,PA to discuss Generic Ltr 91-18 guidance on resolution of degraded & nonconforming conditions & determination of sys operability.
HEHL,C.W. Region 1 (Post 820201). 92/02/18. KEISER,H.W. Pennsylvania Power & Light Co. 3pp. 60705:094-60705:096.

9202260153 Forwards asbestos demolition/renovation forms for renovation work being completed at Susquehanna Steam Electric Station.
HANGELL,J.B. Pennsylvania Power & Light Co. 92/02/20. ZVIRBLIS,A.G. Pennsylvania, Commonwealth of. 6pp. 60751:283-60751:288.

9202260324 Accepts response to generic ltr 91-11, "Resolution of Generic Issue 48, 'LCOs for Class 1E Vital Instrument Buses' & 49, 'Interlocks & LCOs for Class 1E Tie Breakers,' per 10CFR50.54(f)."
RALEIGH,J.J. Project Directorate I-2. 92/02/20. KEISER,H.W. Pennsylvania Power & Light Co. 4pp. 60710:036-60710:039.

9202280078 Discusses review of licensee response to suppl 3 of generic ltr 89-10.
RALEIGH,J.J. Project Directorate I-2. 92/02/26. KEISER,H.W. Pennsylvania Power & Light Co. 5pp. 60726:066-60726:070.

Q. Inspection reports, IE Bulletins & correspondence

9112200262 NRC Info Notice 91-087, "Hydrogen Embrittlement of Raychem Cryofit Couplings."
ROSSI,C.E. Division of Operational Events Assessment (Post 870411). 91/12/27. Consolidated Edison Co. of New York, Inc. 4pp. 60656:107-60656:110.

9112270125 NRC Info Notice 92-001, "Cable Damage Caused by Inadequate Cable Installation Procedures & Controls."
ROSSI,C.E. Division of Operational Events Assessment (Post 870411). 92/01/03. Consolidated Edison Co. of New York, Inc. 4pp. 60656:111-60656:114.

9112300071 NRC Info Notice 92-003, "Remote Trip Function Failures in GE F-Frame Molded-Case Circuit Breakers."
ROSSI,C.E. Division of Operational Events Assessment (Post 870411). 92/01/06. Consolidated Edison Co. of New York, Inc. 6pp. 60656:115-60656:120.

9201020171 NRC Info Notice 92-005, "Potential Coil Insulation Breakdown in ABB RXMH2 Relays."
ROSSI,C.E. Division of Operational Events Assessment (Post 870411). 92/01/08. Consolidated Edison Co. of New York, Inc. 6pp. 60514:003-60514:008.

9201080305 NRC Info Notice 92-006, "Reliability of ATWS Mitigation Sys & Other NRC Required Equipment not Controlled by Plant TS."
ROSSI,C.E. Division of Operational Events Assessment (Post 870411). 92/01/15. Consolidated Edison Co. of New York, Inc. 4pp. 60486:077-60486:080.

9202030044 Forwards safety insp repts 50-387/91-21 & 50-388/91-21 on 911112-1231.Licensee staff conducted licensed activities in safe manner during period.
BLOUGH,A.R. Region 1 (Post 820201). 92/01/22. KEISER,H.W. Pennsylvania Power & Light Co. 2pp. 60422:114-60422:159.

--**9202030058** Insp repts 50-387/91-21 & 50-388/91-21 on 911112-1231. Major areas inspected:operations,radiological controls, maint/surveillance testing,emergency preparedness,security, engineering/technical support,LER & open item followup.
WHITE,J. Region 1 (Post 820201). 91/01/17. 44pp. 60422:116-60422:159.

9201160195 NRC Info Notice 92-008, "Revised Protective Action Guidance for Nuclear Incidents."
CUNNINGHAM,R.E. Division of Industrial & Medical Nuclear Safety (Post 870729). 92/01/23. Consolidated Edison Co. of New York, Inc. 7pp. 60680:256-60680:262.

9202110205 Notification of significant licensee meeting 92-10 on 920225 in King of Prussia,PA re licensee mid-term SALP period self-assessment.
WHITE,J.R. Region 1 (Post 820201). 92/01/30. Region 1 (Post 820201). 2pp. 60517:177-60517:178.

9201280345 NRC Info Notice 92-010, "Brachytherapy Incidents Involving Ir-192 Wire Used in Endobronchial Treatments."
CUNNINGHAM,R.E. Division of Industrial & Medical Nuclear Safety (Post 870729). 92/01/31. Consolidated Edison Co. of New York, Inc. 4pp. 60656:121-60656:124.

9201310062 NRC Info Notice 92-011, "Soil & Water Contamination at Fuel Cycle Facilities."
CUNNINGHAM,R.E. Division of Industrial & Medical Nuclear Safety (Post 870729). 92/02/06. Consolidated Edison Co. of New York, Inc. 4pp. 60716:212-60716:215.

9202040079 NRC Info Notice 92-012, "Effects of Cable Leakage Currents on Instrument Settings & Indications."
ROSSI,C.E. Division of Operational Events Assessment (Post 870411). 92/02/10. Consolidated Edison Co. of New York, Inc. 4pp. 60656:125-60656:128.

9202210011 Forwards requalification program evaluation repts 50-387/92-01OL & 50-388/92-01OL on 920106-09.Insp indicates programmatic weakness in evaluation techniques.One crew & three operators performed unsatisfactorily on exam.
BETTENHAUSEN,L. Region 1 (Post 820201). 92/02/13. KEISER,H.W. Pennsylvania Power & Light Co. 3pp. 60616:061-60616:063.

--**9202210016** Requalification program evaluation repts 50-387/92-01OL & 50-388/92-01OL on 920106-09.Exam results:four out of six ROs & five out of six SROs passed all portions of exam.
WALKER,T., CONTE,R.J. Region 1 (Post 820201). 92/02/10. 14pp. 60616:064-60616:077.

9202280058 Forwards Radiological Controls Insp Repts 50-387/92-03 & 50-388/92-03 on 920121-24.No violations noted.
JOYNER,J.H. Region 1 (Post 820201). 92/02/19. KEISER,H.W. Pennsylvania Power & Light Co. 4pp. 60784:291-60784:307.

--**9202280061** Insp Repts 50-387/92-03 & 50-388/92-03 on 920121-24.No violations noted.Major areas inspected:previously identified items,response to injured contaminated worker,organization changes,outage preparation & ALARA status.
NOGGLE,J., PASCIAK,W. Region 1 (Post 820201). 92/02/19. 13pp. 60784:295-60784:307.

R. Periodic operating reports & related correspondence

9202040347 "NPDES Discharge Monitoring Rept for Dec 1991 for Susquehanna Steam Electric Station." W/920123 ltr.
FIELDS,J.S. Pennsylvania Power & Light Co. 91/12/31. WILKES,J.J. Pennsylvania, Commonwealth of. 12pp. 60521:346-60521:357.

9202210129 Monthly operating repts for Jan 1992 for Susquehanna Steam Electric Station,Units 1 & 2.W/920214 ltr.
YOUNG,K.A., KEISER,H.W. Pennsylvania Power & Light Co. 92/01/31. 9pp. 60717:347-60717:355.

9202280124 "NPDES Discharge Monitoring Rept for Susquehanna Steam Electric Station for Jan 1992." W/920224 ltr.
FIELDS,J.S. Pennsylvania Power & Light Co. 92/01/31. WILKES,J.J. Pennsylvania, Commonwealth of. 14pp. 60782:285-60782:298.

V. Operator Examinations

9202140136 Notification of significant licensee meeting 92-015 w/util on 920214 to discuss licensee presentation:analysis & evaluation of operator requalification issues & engineering accomplishments.
WHITE,J.R. Region 1 (Post 820201). 92/02/06. Region 1 (Post 820201). 2pp. 60571:219-60571:220.

9202210011 Forwards requalification program evaluation repts 50-387/92-01OL & 50-388/92-01OL on 920106-09.Insp indicates programmatic weakness in evaluation techniques.One crew & three operators performed unsatisfactorily on exam.
BETTENHAUSEN,L. Region 1 (Post 820201). 92/02/13. KEISER,H.W. Pennsylvania Power & Light Co. 3pp. 60616:061-60616:063.

--**9202210016** Requalification program evaluation repts 50-387/92-01OL & 50-388/92-01OL on 920106-09.Exam results:four out of six ROs & five out of six SROs passed all portions of exam.
WALKER,T., CONTE,R.J. Region 1 (Post 820201). 92/02/10. 14pp. 60616:064-60616:077.

--**9202210019** Forwards facility grades for NRC requalification exams administered during wk of 920106 & summary of results as compared to program evaluation criteria of ES-601 & evaluation of licensed requalification program.
STANLEY,H.G. Pennsylvania Power & Light Co. 92/01/20. BETTENHAUSEN,L. Region 1 (Post 820201). 6pp. 60616:078-60616:083.

DOCKET 50-388 SUSQUEHANNA STEAM ELECTRIC STATION, UNIT 2

F. Security, medical, emergency & fire protection plans

9202030044 Forwards safety insp repts 50-387/91-21 & 50-388/91-21 on 911112-1231.Licensee staff conducted licensed activities in safe manner during period.
BLOUGH,A.R. Region 1 (Post 820201). 92/01/22. KEISER,H.W. Pennsylvania Power & Light Co. 2pp. 60422:114-60422:159.

--**9202030058** Insp repts 50-387/91-21 & 50-388/91-21 on 911112-1231. Major areas inspected:operations,radiological controls, maint/surveillance testing,emergency preparedness,security, engineering/technical support,LER & open item followup.
WHITE,J. Region 1 (Post 820201). 91/01/17. 44pp. 60422:116-60422:159.

9202040224 Index Rev 82 to Rev 5 to EPIP EP-IP-051, "Radioactive Sample Transport During Emergency." W/920130 ltr.
KEISER,H.W. Pennsylvania Power & Light Co. 92/01/30. 3pp. 60491:142-60491:145.

9202180135 Forwards rev 1 to Table 1, "Critical Safety Functions Parameters-ERDS Data Feeder" in 911024 PLA-3672 Emergency Response Data Sys Implementation.Preliminary info will be update prior to preliminary testing.
KEISER,H.W. Pennsylvania Power & Light Co. 92/02/06. MILLER,C.L. Project Directorate I-2. 60pp. 60625:271-60625:330.

9202200152 Extends invitation to attend 920224 meeting on Federal Field Exercise-3 in Berwick,PA.
KEISER,H.W. Pennsylvania Power & Light Co. 92/02/12. REMICK,F.J. Commissioners (Post 750119). 1p. 60627:171-60627:171.

9202240228 Forwards request for addl info on alternatives to full discharge testing of carbon dioxide fire suppression sys.
RALEIGH,J.J. Project Directorate I-2. 92/02/18. KEISER,H.W. Pennsylvania Power & Light Co. 4pp. 60680:027-60680:030.

H. General correspondence

9202130006 Comments on draft rev 1 to NUREG-1022.Encourages NRC to work w/industry to develop comprehensive program that will fulfill collective needs.
KEISER,H.W. Pennsylvania Power & Light Co. 92/01/31. MEYER,D.L. Regulatory Publications Branch. 2pp. 60546:011-60546:012.

9202130045 Comment endorsing detailed comments made by BWR Owners Group re draft Rev 1 to NUREG-1022, "Event Reporting Sys."
KEISER,H.W. Pennsylvania Power & Light Co. 92/01/31. MEYER,D.L. Regulatory Publications Branch. 2pp. 60546:285-60546:286.

P. Operating license stage documents & correspondence

9202030122 Forwards Vol 5 to "Susquehanna Steam Electric Station Individual Plant Evaluation."
KEISER,H.W. Pennsylvania Power & Light Co. 92/01/27. MILLER,C.L. Project Directorate I-2. 1p. 60488:158-60490:013.

--**9202030123** "Susquehanna Steam Electric Station Individual Plant Evaluation."
* Pennsylvania Power & Light Co. 92/01/27. 350pp. 60488:159-60490:013.

9202030261 Provides info concerning discrepancy in Limitorque Corp published curves for torque output.Discrepancy discovered during testing in compliance w/NRC Generic Ltr 89-10.
KEISER,H.W. Pennsylvania Power & Light Co. 92/01/29. MILLER,C.L. Project Directorate I-2. 3pp. 60483:125-60483:127.

9201300217 Suppl 1 to Generic Ltr 88-01 to all licensees of operating BWRs & holders of const permits for BWRs providing acceptable alternatives to NRC position on IGSCC in BWR austenitic stainless steel piping.
PARTLOW,J.G. Associate Director for Projects (Post 870411). 92/02/04. Consolidated Edison Co. of New York, Inc. 7pp. 60838:228-60838:234.

9202140135 Notification of significant licensee meeting 92-015 w/util on 920214 to discuss licensee presentation:analysis & evaluation of operator requalification issues & engineering accomplishments.
WHITE,J.R. Region 1 (Post 820201). 92/02/06. Region 1 (Post 820201). 2pp. 60571:219-60571:220.

9202190061 Certifies that as of 920101 access authorization program that meets requirements of 10CFR73.56 implemented & that all elements of Reg Guide 5.66 also implemented to satisfy requirements of 10CFR73.56.
KEISER,H.W. Pennsylvania Power & Light Co. 92/02/11. MILLER,C.L. Project Directorate I-2. 1p. 60679:359-60679:359.

9202190169 Updates 910617 ltr re laundry detergents/cleaners used at facilities.Estimates that approx 3 to 4 gallons each of Mellow Orange Solvent & Planisol M & 14 gallons of touch-it will be used monthly.
FIELDS,J.S. Pennsylvania Power & Light Co. 92/02/11. LEHMAN,S. Pennsylvania, Commonwealth of. 1p. 60677:360-60677:360.

9202200004 Responds to NRC 911223 request for addl info on Topical Rept PL-NF-89-005, "Qualification of Transient Analysis Methods for BWR Design & Analysis." Table listing hot bundle modeling study results encl.
KEISER,H.W. Pennsylvania Power & Light Co. 92/02/12. MILLER,C.L. Project Directorate I-2. 9pp. 60667:247-60667:255.

9202200148 Responds to Generic Ltr 91-11, "Resolution of Generic Issues 48, 'LCOs for Class 1E Vital Instrument Buses' & 49, 'Interlocks & LCOs for Class 1E Tie Breakers.'" Facility design does not include tie breakers for Class 1E buses.
KEISER,H.W. Pennsylvania Power & Light Co. 92/02/12. Document Control Branch (Document Control Desk). 3pp. 60627:157-60627:159.

9202240228 Forwards request for addl info on alternatives to full discharge testing of carbon dioxide fire suppression sys.
RALEIGH,J.J. Project Directorate I-2. 92/02/18. KEISER,H.W. Pennsylvania Power & Light Co. 4pp. 60680:027-60680:030.

9202270012 Expresses appreciation for participating as keynote speaker for 920428-29 workshop in King of Prussia,PA to discuss Generic Ltr 91-18 guidance on resolution of degraded & nonconforming conditions & determination of sys operability.
HEHL,C.W. Region 1 (Post 820201). 92/02/18. KEISER,H.W. Pennsylvania Power & Light Co. 3pp. 60705:094-60705:096.

9202260324 Accepts response to generic ltr 91-11, "Resolution of Generic Issue 48, 'LCOs for Class 1E Vital Instrument Buses' & 49, 'Interlocks & LCOs for Class 1E Tie Breakers,' per 10CFR50.54(f)."
RALEIGH,J.J. Project Directorate I-2. 92/02/20. KEISER,H.W. Pennsylvania Power & Light Co. 4pp. 60710:036-60710:039.

9202280078 Discusses review of licensee responses to suppl 3 of generic ltr 89-10.
RALEIGH,J.J. Project Directorate I-2. 92/02/26. KEISER,H.W. Pennsylvania Power & Light Co. 5pp. 60726:066-60726:070.

Q. Inspection reports, IE Bulletins & correspondence

9112200262 NRC Info Notice 91-087, "Hydrogen Embrittlement of Raychem Cryofit Couplings."
ROSSI,C.E. Division of Operational Events Assessment (Post 870411). 91/12/27. Consolidated Edison Co. of New York, Inc. 4pp. 60656:107-60656:110.

9112270125 NRC Info Notice 92-001, "Cable Damage Caused by Inadequate Cable Installation Procedures & Controls."
ROSSI,C.E. Division of Operational Events Assessment (Post 870411). 92/01/03. Consolidated Edison Co. of New York, Inc. 4pp. 60656:111-60656:114.

9112300071 NRC Info Notice 92-003, "Remote Trip Function Failures in GE F-Frame Molded-Case Circuit Breakers."
ROSSI,C.E. Division of Operational Events Assessment (Post 870411). 92/01/06. Consolidated Edison Co. of New York, Inc. 6pp. 60656:115-60656:120.

9201020171 NRC Info Notice 92-005, "Potential Coil Insulation Breakdown in ABB RXMH2 Relays."
ROSSI,C.E. Division of Operational Events Assessment (Post 870411). 92/01/08. Consolidated Edison Co. of New York, Inc. 8pp. 60514:003-60514:008.

9201080305 NRC Info Notice 92-006, "Reliability of ATWS Mitigation Sys & Other NRC Required Equipment not Controlled by Plant TS."
ROSSI,C.E. Division of Operational Events Assessment (Post 870411). 92/01/10. Consolidated Edison Co. of New York, Inc. 4pp. 60486:077-60486:080.

9202030044 Forwards safety insp repts 50-387/91-21 & 50-388/91-21 on 911112-1231.Licensee staff conducted licensed activities in safe manner during period.
BLOUGH,A.R. Region 1 (Post 820201). 92/01/22. KEISER,H.W. Pennsylvania Power & Light Co. 2pp. 60422:114-60422:159.

–9202030058 Insp repts 50-387/91-21 & 50-388/91-21 on 911112-1231. Major areas inspected:operations,radiological controls, maint/surveillance testing,emergency preparedness,security, engineering/technical support,LER & open item followup.
WHITE,J. Region 1 (Post 820201). 91/01/17. 44pp. 60422:116-60422:159.

9201160195 NRC Info Notice 92-008, "Protective Action Guidance for Nuclear Incidents."
CUNNINGHAM,R.E. Division of Industrial & Medical Nuclear Safety (Post 870729). 92/01/23. Consolidated Edison Co. of New York, Inc. 7pp. 60680:256-60680:262.

9202110205 Notification of significant licensee meeting 92-10 on 920225 in King of Prussia,PA re licensee mid-term / ALP period self-assessment.
WHITE,J.R. Region 1 (Post 820201). 92/01/30. Region 1 (Post 820201). 2pp. 60517:177-60517:178.

9201280345 NRC Info Notice 92-010, "Brachytherapy Incidents Involving Ir-192 Wire Used in Endobronchial Treatments."
CUNNINGHAM,R.E. Division of Industrial & Medical Nuclear Safety (Post 870729). 92/01/31. Consolidated Edison Co. of New York, Inc. 4pp. 60656:121-60656:124.

9201310062 NRC Info Notice 92-011, "Soil & Water Contamination at Fuel Cycle Facilities."
CUNNINGHAM,R.E. Division of Industrial & Medical Nuclear Safety (Post 870729). 92/02/05. Consolidated Edison Co. of New York, Inc. 4pp. 60716:212-60716:215.

9202040079 NRC Info Notice 92-012, "Effects of Cable Leakage Currents on Instrument Settings & Indications."
ROSSI,C.E. Division of Operational Events Assessment (Post 870411). 92/02/10. Consolidated Edison Co. of New York, Inc. 4pp. 60656:125-60656:128.

9202210011 Forwards requalification program evaluation repts 50-387/92-01OL & 50-388/92-01OL on 920106-09.Insp indicates programmatic weakness in evaluation techniques.One crew & three operators performed unsatisfactorily on exam.
BETTENHAUSEN,L. Region 1 (Post 820201). 92/02/13. KEISER,H.W. Pennsylvania Power & Light Co. 3pp. 60616:061-60616:063.

–9202210016 Requalification program evaluation repts 50-387/92-01OL & 50-388/92-01OL on 920106-09.Exam results:four out of six ROs & five out of six SROs passed all portions of exam.
WALKER,T. Region 1 (Post 820201). 92/02/10. 14pp. 60616:064-60616:077.

9202280058 Forwards Radiological Controls Insp Repts 50-387/92-03 & 50-388/92-03 on 920121-24.No violations noted.
JOYNER,J.H. Region 1 (Post 820201). 92/02/19. KEISER,H.W. Pennsylvania Power & Light Co. 4pp. 60784:291-60784:307.

–9202280061 Insp Repts 50-387/92-03 & 50-388/92-03 on 920121-24.No violations noted.Major areas inspected:previously identified items,response to injured contaminated worker,organization changes,outage preparation & ALARA status.
NOGGLE,J., PASCIAK,W. Region 1 (Post 820201). 92/02/19. 13pp. 60784:295-60784:307.

R. Periodic operating reports & related correspondence

9202040347 "NPDES Discharge Monitoring Rept for Dec 1991 for Susquehanna Steam Electric Station." W/920123 ltr.
FIELDS,J.S. Pennsylvania Power & Light Co. 91/12/31. WILKES,J.J. Pennsylvania, Commonwealth of. 12pp. 60521:346-60521:357.

9202210129 Monthly operating repts for Jan 1992 for Susquehanna Steam Electric Station,Units 1 & 2.W/920214 ltr.
YOUNG,K.A., KEISER,H.W. Pennsylvania Power & Light Co. 92/01/31. 9pp. 60717:347-60717:355.

9202280124 "NPDES Discharge Monitoring Rept for Susquehanna Steam Electric Station for Jan 1992." W/920224 ltr.
FIELDS,J.S. Pennsylvania Power & Light Co. 92/01/31. WILKES,J.J. Pennsylvania, Commonwealth of. 14pp. 60782:285-60782:298.

V. Operator Examinations

9202140135 Notification of significant licensee meeting 92-015 w/util on 920214 to discuss licensee presentation:analysis & evaluation of operator requalification issues & engineering accomplishments.
WHITE,J.R. Region 1 (Post 820201). 92/02/06. Region 1 (Post 820201). 2pp. 60571:219-60571:220.

9202210011 Forwards requalification program evaluation repts 50-387/92-01OL & 50-388/92-01OL on 920106-09.Insp indicates programmatic weakness in evaluation techniques.One crew & three operators performed unsatisfactorily on exam.
BETTENHAUSEN,L. Region 1 (Post 820201). 92/02/13. KEISER,H.W. Pennsylvania Power & Light Co. 3pp. 60616:061-60616:063.

–9202210016 Requalification program evaluation repts 50-387/92-01OL & 50-388/92-01OL on 920106-09.Exam results:four out of six ROs & five out of six SROs passed all portions of exam.
WALKER,T., CONTE,R.J. Region 1 (Post 820201). 92/02/10. 14pp. 60616:064-60616:077.

–9202210019 Forwards facility grades for NRC requalification exams administered during wk of 920106 & summary of results as compared to program evaluation criteria of ES-601 & evaluation of licensed requalification program.
STANLEY,H.G. Pennsylvania Power & Light Co. 92/01/20. BETTENHAUSEN,L. Region 1 (Post 820201). 6pp. 60616:078-60616:083.

DOCKET 50-389 ST. LUCIE PLANT, UNIT 2

F. Security, medical, emergency & fire protection plans

9202040343 EPIPs including,Rev 51 to 3100023E,Rev 20 to 3100024E & Rev 19 to HP-90.W/920127 ltr.
SAGER,D.A. Florida Power & Light Co. 92/01/27. 75pp. 60525:278-60525:352.

H. General correspondence

9202110241 Comments on draft Rev 1 to NUREG-1022, "Event Reporting Sys - 10CFR50.72 & 50.73:Clarification of NRC Sys & Guidelines for Reporting."
BOHLKE,W.H. Florida Power & Light Co. 92/01/30. MEYER,D.L. Regulatory Publications Branch. 2pp. 60517:248-60517:249.

9202100077 Comment endorsing NUMARC comments & recommendations re compatibility of agreement states w/NRC regulatory programs.
BOHLKE,W.H. Florida Power & Light Co. 92/02/03. CHILK,S.J. Office of the Secretary of the Commission. 1p. 60507:086-60507:086.

P. Operating license stage documents & correspondence

9202040127 Clarifies assessment of fees for reviews of repts re development of new STS.Applications for license amends & other NRC approvals involved w/implementation of new STS will be processed like other licensing actions.
SCROGGINS,R.M. Office of the Controller (Post 890205). 92/01/15. BEARD,P.M. Florida Power Corp. (subs. of Florida Progress Corp.). 4pp. 60470:165-60470:168.

9202200099 Notification of rescheduled 920227 meeting w/util in Rockville,MD to discuss seismic qualification of equipment at plants.
NORRIS,J.A. Project Directorate II-2. 92/01/15. BERKOW,H.N. Project Directorate II-2. 3pp. 60620:250-60620:252.

9202140293 Discusses 920109 meeting w/util in Atlanta,GA to allow util to make presentation on status of engineering initiatives within util & to discuss lessons learned during recent facility dual unit outage.
REYES,L.A. Region 2 (Post 820201). 92/01/27. GOLDBERG,J.H. Florida Power & Light Co. 38pp. 60572:267-60572:304.

9202140151 Forwards Region II organization chart identifying managers & staff associated w/insp & regulation of plants.
EBNETER,S.D. Region 2 (Post 820201). 92/01/29. GOLDBERG,J.H. Florida Power & Light Co. 7pp. 60571:240-60571:246.

9202100193 Forwards results of NRC spiked sample for activity ref date of 911010,as part of confirmatory measurements program.
SAGER,D.A. Florida Power & Light Co. 92/01/31. Document Control Branch (Document Control Desk). 2pp. 60560:185-60560:186.

9202240053 Confirms 920115 telcon between L McLaughlin of util & K Landis of util re 920203 meeting in Atlanta,GA for util to make self assessment presentation for plant.Proposed agenda encl.
REYES,L.A. Region 2 (Post 820201). 92/01/31. GOLDBERG,J.H. Florida Power & Light Co. 4pp. 60654:158-60654:161.

9202100226 Summary of 920129 meeting w/util in Rockville,MD re status of all active licensing issues.
NORRIS,J.A. Project Directorate II-2. 92/02/03. Project Directorate II-2. 3pp. 60618:033-60618:035.

9201300217 Suppl 1 to Generic Ltr 88-01 to all licensees of operating BWRs & holders of const permits for BWRs providing acceptable alternatives to NRC position on IGSCC in BWR austenitic stainless steel piping.
PARTLOW,J.G. Associate Director for Projects (Post 870411). 92/02/04. Consolidated Edison Co. of New York, Inc. 7pp. 60838:228-60838:234.

9202060413 Notification of 920227 meeting w/util in Rockville,MD to discuss status of various licensing issues.
NORRIS,J.A., AULUCK,R. Project Directorate II-2. 92/02/04. BERKOW,H.N. Project Directorate II-2. 4pp. 60494:321-60494:324.

9202110360 Requests that util send ltr confirming that procedures meet requirements of generic ltr 91-11, "Resolution of Generic Issues 48, 'LCOs for Class 1E Vital...' & 49, 'Interlocks & LCOs...Breakers,'" per 920128 response.
NORRIS,J.A. Project Directorate II-2. 92/02/07. GOLDBERG,J.H. Florida Power & Light Co. 2pp. 60538:056-60538:057.

9202260188 Forwards summary of significant issues associated w/Section 3.8 comments,per 920204 meeting.Requests that meeting be arranged to discuss issues.
GRIMES,C.I. Technical Specifications Branch. 92/02/07. BUSH,L. Westinghouse Electric Corp. WUNDERLY,B. Florida Power & Light Co. 6pp. 60705:280-60705:285.

9202190072 Submits schedule for upgrade of wide range SG level instruments,as recommended in NRC 911112 ltr re Reg Guide 1.97.
SAGER,D.A. Florida Power & Light Co. 92/02/10. Document Control Branch (Document Control Desk). 2pp. 60679:052-60679:053.

9202180205 Advises that update schedules provided in 911112 ltr re reg guide 1.97 concerning util mod to wide range steam generator water level instrument,acceptable.
NORRIS,J.A. Project Directorate II-2. 92/02/12. GOLDBERG,J.H. Florida Power & Light Co. 2pp. 60585:290-60585:291.

9202280015 Forwards safety evaluation & notice of denial concluding that surveillance to assure conformance to TS MTC limit of greater significance than potential safety sys challenge from dropped CEAs.
BERKOW,H.N. Project Directorate II-2. 92/02/19. GOLDBERG,J.H. Florida Power & Light Co. 3pp. 60726:282-60726:293.

--9202280023 Notice of denial of util request for amends to licenses DPR-67 & NPF-16 to revise certain surveillance requirements re MTC.NRC concludes that util request cannot be granted until notified of decision on 920219.
BERKOW,H.N. Project Directorate II-2. 92/02/19. 2pp. 60726:285-60726:286.

--9202280035 SER denying util 871222 request for change to TS,modifying requirement to perform MTC test near end of cycle.
* Office of Nuclear Reactor Regulation, Director (Post 870411). 92/02/19. 8pp. 60726:287-60726:293.

9202280137 Informs that procedure changes identified in 920128 response to recommendations in Generic Ltr 91-11 completed.
SAGER,D.A. Florida Power & Light Co. 92/02/21. Document Control Branch (Document Control Desk). 1p. 60786:355-60786:355.

9202280046 Forwards amends 113 & 54 to licenses DPR-67 & NPF-16 & safety evaluation.Amends remove schedule for withdrawal of reactor vessel matl specimens from TS.
NORRIS,J.A. Project Directorate II-2. 92/02/25. GOLDBERG,J.H. Florida Power & Light Co. 3pp. 60726:247-60726:273.

--9202280055 Amends 113 & 54 to licenses DPR-67 & NPF-16,respectivley, removing schedule for withdrawal of reactor vessel matl specimens from TS.
BERKOW,H.N. Project Directorate II-2. 92/02/25. 19pp. 60726:250-60726:270.

--9202280060 Safety evaluation supporting amends 113 & 54 to licenses DPR-67 & NPF-16,respectively.
* Office of Nuclear Reactor Regulation, Director (Post 870411). 92/02/25. 3pp. 60726:271-60726:273.

Q. Inspection reports, IE Bulletins & correspondence

9112200262 NRC Info Notice 91-087, "Hydrogen Embrittlement of Raychem Cryofit Couplings."
ROSSI,C.E. Division of Operational Events Assessment (Post 870411). 91/12/27. Consolidated Edison Co. of New York, Inc. 4pp. 60656:107-60656:110.

9112270125 NRC Info Notice 92-001, "Cable Damage Caused by Inadequate Cable Installation Procedures & Controls."
ROSSI,C.E. Division of Operational Events Assessment (Post 870411). 92/01/03. Consolidated Edison Co. of New York, Inc. 4pp. 60656:111-60656:114.

9112300071 NRC Info Notice 92-003, "Remote Trip Function Failures in GE F-Frame Molded-Case Circuit Breakers."
ROSSI,C.E. Division of Operational Events Assessment (Post 870411). 92/01/06. Consolidated Edison Co. of New York, Inc. 6pp. 60656:115-60656:120.

9201020171 NRC Info Notice 92-005, "Potential Coil Insulation Breakdown in ABB RXMH2 Relays."
ROSSI,C.E. Division of Operational Events Assessment (Post 870411). 92/01/08. Consolidated Edison Co. of New York, Inc. 6pp. 60614:003-60614:008.

9201080305 NRC Info Notice 92-006, "Reliability of ATWS Mitigation Sys & Other NRC Required Equipment not Controlled by Plant TS."
ROSSI,C.E. Division of Operational Events Assessment (Post 870411). 92/01/15. Consolidated Edison Co. of New York, Inc. 4pp. 60486:077-60486:080.

9202140173 Forwards corrected cover ltr to insp repts 50-369/91-26 & 50-370/91-26 issued 920114 due to administrative error.Rept numbers should have been 50-335/91-26 & 50-389/91-26.
COLLINS,D.M. Region 2 (Post 820201). 92/01/16. GOLDBERG,J.H. Florida Power & Light Co. 3pp. 60572:044-60572:047.

9202140160 Forwards insp repts 50-335/91-22 & 50-389/91-22 on 911105-1223 & notice of violation.
SINKULE,M.V. Region 2 (Post 820201). 92/01/22. GOLDBERG,J.H. Florida Power & Light Co. 4pp. 60571:306-60571:341.

--9202140166 Notice of violation from insp on 911105-1223.Violations noted:while fuel movement in progress,licensee failed to implement administrative procedure 0010432 w/o senior reactor operator permission.
SINKULE,M.V. Region 2 (Post 820201). 92/01/22. 3pp. 60571:310-60571:312.

--9202140174 Insp repts 50-335/91-22 & 50-389/91-22 on 911105-1223. Violations noted:Major areas inspected:plant operations review,maint & plant outage observations,surveillance observations & refueling activities.
ELROD,S.A., SCOTT,M.A., MOORE,L.R. Region 2 (Post 820201). 92/01/22. 29pp. 60571:313-60571:341.

9201160195 NRC Info Notice 92-008, "Revised Protective Action Guidance for Nuclear Incidents."
CUNNINGHAM,R.E. Division of Industrial & Medical Nuclear Safety (Post 870729). 92/01/23. Consolidated Edison Co. of New York, Inc. 7pp. 60680:256-60680:262.

9202140151 Forwards Region II organization chart identifying managers & staff associated w/insp & regulation of plants.
EBNETER,S.D. Region 2 (Post 820201). 92/01/29. GOLDBERG,J.H. Florida Power & Light Co. 7pp. 60571:240-60571:246.

9201280345 NRC Info Notice 92-010, "Brachytherapy Incidents Involving Ir-192 Wire Used in Endobronchial Treatments."
CUNNINGHAM,R.E. Division of Industrial & Medical Nuclear Safety (Post 870729). 92/01/31. Consolidated Edison Co. of New York, Inc. 4pp. 60656:121-60656:124.

9201310062 NRC Info Notice 92-011, "Soil & Water Contamination at Fuel Cycle Facilities."
CUNNINGHAM,R.E. Division of Industrial & Medical Nuclear Safety (Post 870729). 92/02/05. Consolidated Edison Co. of New York, Inc. 4pp. 60716:212-60716:215.

9202040079 NRC Info Notice 92-012, "Effects of Cable Leakage Currents on Instrument Settings & Indications."
ROSSI,C.E. Division of Operational Events Assessment (Post 870411). 92/02/10. Consolidated Edison Co. of New York, Inc. 4pp. 60656:125-60656:128.

9202190116 Responds to NRC 920214 ltr re violations noted in insp rept 50-335/91-18 & 50-389/91-18.Corrective actions:complete testing for Unit 1 within 60 days of start up from Cycle 13 refueling outage scheduled for Fall 1994.
GOLDBERG,J.H. Florida Power & Light Co. 92/02/14. Document Control Branch (Document Control Desk). 2pp. 60667:076-60667:077.

9202270076 Responds to NRC 920219 ltr re violations noted in insp repts 50-335/91-22 & 50-389/91-22.Corrective actions:containment integrity was established & foreman crew were counseled on need for strict adherence to procedures.
GOLDBERG,J.H. Florida Power & Light Co. 92/02/19. Document Control Branch (Document Control Desk). 5pp. 60778:351-60778:355.

R. Periodic operating reports & related correspondence

9202240367 Monthly operating repts for Jan 1992 for St Lucie Units 1 & 2.W/P^0218 ltr.
BREEN,J.J., SAGER,D.A. Florida Power & Light Co. 92/01/31. 9pp. 60716:095-60716:103.

V. Operator Examinations

9202050026 Informs of arrangements made for administration of licensing exams at plant.Exam preparation visit scheduled for wk of 920330.Written & operating exams scheduled for wk of 920427. Info re ref matl requirements & rules & guidelines encl.
PEEBLES,T.A. Region 2 (Post 820201). 92/01/23. GOLDBERG,J.H. Florida Power & Light Co. 11pp. 60466:122-60466:132.

9202250127 Informs that FPL has shipped Licensed Operator Examination reference materials.
SAGER,D.A. Florida Power & Light Co. 92/02/10. PEEBLES Region 2 (Post 820201). 1p. 60738:201-60738:201.

DOCKET 50-390 WATTS BAR NUCLEAR PLANT, UNIT 1

A. Application/construction stage documents & correspondence

9202040215 Discusses commitment to submit revised schedule for completion 45 days after resumption of construction.Schedule anticipated to be submitted by 920124.
GARRITY,J.H. Tennessee Valley Authority. 92/01/21. Document Control Branch (Document Control Desk). 2pp. 60491:077-60491:078.

9202030007 Submits revised schedule for resolution of main steam line break outside containment covering increased environ temp in main steam valve vault rooms.Calculations & results of analyses will be submitted by 921130.
GARRITY,J.H. Tennessee Valley Authority. 92/01/23. Document Control Branch (Document Control Desk). 3pp. 60474:138-60474:140.

9202030091 Revises 820812 response to NUREG-0737,Item II.F.2, "Instrumentation for Detection of Inadequate Core Cooling." Rev 0 to Westinghouse "Technical Manual For Inadequate Core Cooling Monitor-86,Watts Bar Units 1 & 2" also encl.
GARRITY,J.H. Tennessee Valley Authority. 92/01/24. Document Control Branch (Document Control Desk). 21pp. 60473:349-60474:052.

--**9202030092** Rev 0 to Vol 1 of III of Westinghouse, "Technical Manual for Inadequate Core Cooling Monitor-86,Watts Bar Units 1 & 2."
* Westinghouse Electric Corp. 89/12/31. 44pp. 60474:009-60474:052.

9202040379 Discusses staff position re ductility ratio criteria for structural steel.Util non-linear analytical methods of modeling does not assure that ductility ratio criteria consistent w/SRP.Position paper encl.W/o encl.
TAM,P.S. Project Directorate II-4 (formerly TVA Project Directorate) (Post 900603). 92/01/27. NAUMAN,D.A. Tennessee Valley Authority. 3pp. 60469:163-60469:165.

9202050190 Advises that encl 920123 memo from TM Cheng to PS Tam transmitting rept of audit conducted at plant during 910415- 19 be made publicly available.
TAM,P.S. Project Directorate II-4 (formerly TVA Project Directorate) (Post 900603). 92/01/29. Document Control Branch (Document Control Desk). 1p. 60482:074-60482:102.

--**9202030177** Forwards audit rept for civil calculation audit conducted on 910415-19.
CHENG,T.M. Structural & Geosciences Branch. 92/01/23. TAM,P.S. Project Directorate II-4 (formerly TVA Project Directorate) (Post 900603). 28pp. 60482:075-60482:102.

9202140233 Forwards organizational chart of Region II which identifies managers & staff associated w/insp & regulation of util sites.
EBNETER,S.D. Region 2 (Post 820201). 92/01/29. NAUMAN,D.A. Tennessee Valley Authority. 8pp. 60572:211-60572:218.

9202050268 Notification of 920219 meeting w/util in Spring City,TN to discuss status,needed actions & priorities of various licensing issues,confirmatory issues,proposed license conditions,corrective action programs & special programs.
TAM,P.S. Project Directorate II-4 (formerly TVA Project Directorate) (Post 900603). 92/01/30. HEBDON,F.J. Project Directorate II-4 (formerly TVA Project Directorate) (Post 900603). 3pp. 60480:183-60480:185.

9202050489 Summary of 920127 meeting w/util in Rockville,MD re corrective action program on cables,special program & equipment qualification & QA records.Participant list, summary of changes to QA records & questions encl.
TAM,P.S. Project Directorate II-4 (formerly TVA Project Directorate) (Post 900603). 92/01/30. Project Directorate II-4 (formerly TVA Project Directorate) (Post 900603). 9pp. 60481:200-60481:208.

9202100264 Discusses determination of reportability worksheet for 10CFR50.55(e) for both units.
PACE,P.L. Tennessee Valley Authority. 92/01/30. NRC - No Detailed Affiliation Given. 6pp. 60518:023-60518:027.

9202060598 Forwards rept on Sept 1991 civil calcualtion audit for plant.There are some areas in which util either has not completed verification design calculations or needs to provide addl info.Items remain open.
TAM,P.S. Project Directorate II-4 (formerly TVA Project Directorate) (Post 900603). 92/01/31. NAUMAN,D.A. Tennessee, State of. 4pp. 60512:243-60512:292.

--**9202060599** Audit on 910909-13 re civil calcuation program & implementation.
* Office of Nuclear Reactor Regulation, Director (Post 870411). 91/09/13. 56pp. 60512:247-60512:292.

9202110108 Responds to NRC 911127 ltr re clarifications on Master Fuse List special program.Licensee commits that data for fuses on list will be removed from drawings prior to fuel load to avoid consistency problems.
GARRITY,J.H. Tennessee Valley Authority. 92/01/31. Document Control Branch (Document Control Desk). 5pp. 60584:044-60584:050.

9202110122 Forwards Rev 4 to "Replacement Items Program - Corrective Action Program Plan," Revs 0 to SSP-10.C,SSP-10.B & Rev 5 to SSP-10.5.
GARRITY,J.H. Tennessee Valley Authority. 92/02/03. Document Control Branch (Document Control Desk). 2pp. 60584:294-60585:096.

--**9202110125** Rev 4 to "Replacement Items Program - Corrective Action Program Plan." Rev log encl.
GARRITY,J.H., ELLIOTT,W.L., JOHNSON,R.M. Tennessee Valley Authority. 92/02/03. 20pp. 60584:296-60584:318.

--**9202110130** Rev 0 to SSP-10.C, "Evaluation of Installed Safety-Related Replacement Items." Site Std Practice (SSP) defines administrative,technical & quality controls used by nuclear engineering at plant.
JOHNSON,R.M., ELLIOTT,W.L. Tennessee Valley Authority. 92/01/23. 42pp. 60584:317-60584:358.

--**9202110138** Rev 0 to SSP-10.B, "Matls Improvement Project." Site Std Practice (SSP) establishes administrative,technical & quality controls used by personnel involved in subj program.
* Tennessee Valley Authority. 91/11/14. 13pp. 60584:359-60585:014.

--**9202110140** Rev 5 to SSP-10.05, "Technical Evaluation for Procurement of Matls & Svcs." Site Std Practice (SSP) establishes administrative & quality controls used by nuclear engineering procurement engineering group.
JOHNSON,R.M. Tennessee Valley Authority. 91/12/24. 82pp. 60585:015-60585:096.

9201300217 Suppl 1 to Generic Ltr 88-01 to all licensees of operating BWRs & holders of const permits for BWRs providing acceptable alternatives to NRC position on IGSCC in BWR austenitic stainless steel piping.
PARTLOW,J.G. Associate Director for Projects (Post 870411). 92/02/04. Consolidated Edison Co. of New York, Inc. 7pp. 60838:228-60838:234.

9202110258 Forwards interim review findings on plant environ qualification program.
TAM,P.S. Project Directorate II-4 (formerly TVA Project Directorate) (Post 900603). 92/02/05. Document Control Branch (Document Control Desk). 15pp. 60537:095-60537:108.

9202110181 Advises of unsatisfactory performance testing result by Natl Psychopharmacology Lab,Inc.QC specimens submitted for testing per 11 drug panel tested only for NIDA 5 drug panel due to clerical error at facilities.
BURYNSKI,M.J. Tennessee Valley Authority. 92/02/07. Document Control Branch (Document Control Desk). 3pp. 60576:047-60576:049.

9202260087 Provides basis for decision to reperform Reg Guide 1.68 preoperational test program in support of licensing facility & withdraws prestart test corrective action program plan. Rev log for program description for prestart program encl.
GARRITY,J.H. Tennessee Valley Authority. 92/02/13. Document Control Branch (Document Control Desk). 3pp. 60752:230-60752:234.

9202250296 Forwards categorized listings by commitment identification number & description,including associated NRC docket w/ schedule for each item,per 910326 commitment to reassess previously docketed implementation schedules.
GARRITY,J.H. Tennessee Valley Authority. 92/02/14. Document Control Branch (Document Control Desk). 9pp. 60740:339-60740:347.

9202260236 Responds to questions on Rev 4 to QA Records Corrective Action Program.QA records will be further assessed.
GARRITY,J.H. Tennessee Valley Authority. 92/02/14. Document Control Branch (Document Control Desk). 37pp.

9202270290 Summary of 920219 meeting w/util at plant site to discuss status,needed actions,priorities & schedules of various licensing issues.
TAM,P.S. Project Directorate II-4 (formerly TVA Project Directorate) (Post 900603). 92/02/25. Project Directorate II-4 (formerly TVA Project Directorate) (Post 900603). 16pp. 60719:214-60719:230.

9202270440 Notification of 920305 meeting w/util in Rockville,MD to discuss technical issues of Watts Bar equipment qualification program.
TAM,P.S. Project Directorate II-4 (formerly TVA Project Directorate) (Post 900603). 92/02/25. HUMPHREY,T., LYONS,J., TAM,P. NRC - No Detailed Affiliation Given. 3pp. 60727:114-60727:116.

F. Security, medical, emergency & fire protection plans

9202110312 Forwards "Watts Bar Nuclear Plant Fire Protection Rept." Fire protection TS relocated to technical requirements manual,per Generic Ltr 86-10.
GARRITY,J.H. Tennessee Valley Authority. 92/02/05. Document Control Branch (Document Control Desk). 2pp. 60574:274-60575:217.

--**9202110315** "Watts Bar Nuclear Plent Fire Protection Rept."
* Tennessee Valley Authority. 92/02/05. 350pp. 60574:276-60575:217.

9202180234 Informs of PM Madden invitation to participate in util fire protection managers meeting & site visit on 920228 to review current status of fire protection program.
TAM,P.S. Project Directorate II-4 (formerly TVA Project Directorate) (Post 900603). 92/02/12. NAUMAN,D.A. Tennessee Valley Authority. 3pp. 60585:296-60585:298.

Q. Inspection reports, IE Bulletins & correspondence

9112200267 NRC Info Notice 91-087, "Hydrogen Embrittlement of Raychem Cryofit Couplings."
ROSSI,C.E. Division of Operational Events Assessment (Post 870411). 91/12/27. Consolidated Edison of New York, Inc. 4pp. 60656:107-60656:110.

9112270125 NRC Info Notice 92-001, "Cable Damage Caused by Inadequate Cable Installation Procedures & Controls."
ROSSI,C.E. Division of Operational Events Assessment (Post 870411). 92/01/03. Consolidated Edison Co. of New York, Inc. 4pp. 60656:111-60656:114.

9112300071 NRC Info Notice 92-003, "Remote Trip Function Failures in GE F Frame Molded-Case Circuit Breakers."
ROSSI,C.E. Division of Operational Events Assessment (Post 870411). 92/01/06. Consolidated Edison Co. of New York, Inc. 6pp. 60656:115-60656:120.

9201020171 NRC Info Notice 92-005, "Potential Coil Insulation Breakdown in ABB RXMH2 Relays."
ROSSI,C.E. Division of Operational Events Assessment (Post 870411). 92/01/08. Consolidated Edison Co. of New York, Inc. 6pp. 60514:003-60514:008.

9201080305 NRC Info Notice 92-006, "Reliability of ATWS Mitigation Sys & Other NRC Required Equipment not Controlled by Plant TS."
ROSSI,C.E. Division of Operational Events Assessment (Post 870411). 92/01/15. Consolidated Edison Co. of New York, Inc. 4pp. 60486:077-60486:080.

9201160195 NRC Info Notice 92-008, "Revised Protective Action Guidance for Nuclear Incidents."
CUNNINGHAM,R.E. Division of Industrial & Medical Nuclear Safety (Post 870729). 92/01/23. Consolidated Edison Co. of New York, Inc. 7pp. 60680:256-60680:262.

9202030095 Revises 841030 response to IE Bulletin 79-15, "Operation & Maint of Deep Draft Pumps," per deficiencies noted in Insp Repts 50-390/85-60 & 50-391/85-41.Accident scenario removed from consideration in scope of ASME Section XI program.
GARRITY,J.H. Tennessee Valley Authority. 92/01/24. Document Control Branch (Document Control Desk). 5pp. 60473:321-60473:325.

9202140233 Forwards organizational chart of Region II which identifies managers & staff associated w/insp & regulation of util sites.
EBNETER,S.D. Region 2 (Post 820201). 92/01/29. NAUMAN,D.A. Tennessee Valley Authority. 8pp. 60572:211-60572:218.

9201280345 NRC Info Notice 92-010, "Brachytherapy Incidents Involving Ir-192 Wire Used in Endobronchial Treatments."
CUNNINGHAM,R.E. Division of Industrial & Medical Nuclear Safety (Post 870729). 92/01/31. Consolidated Edison Co. of New York, Inc. 4pp. 60656:124.

9202100389 Responds to NRC Bulletin 90-001, "Loss of Fill-Oil in Transmitters Mfg by Rosemount." Rosemount Model 1154 transmitters not found installed in safety-related sys at facilities.
GARRITY,J.H. Tennessee Valley Authority. 92/01/31. Document Control Branch (Document Control Desk). 8pp. 60[illegible]:326-60560:333.

9201310062 NRC Info Notice 92-011, "Soil & Water Contamination at Fuel Cycle Facilities."
CUNNINGHAM,R.E. Division of Industrial & Medical Nuclear Safety (Post 870729). 92/02/05. Consolidated Edison Co. of New York, Inc. 4pp. 60716:212-60716:215.

9202040079 NRC Info Notice 92-012, "Effects of Cable Leakage Currents on Instrument Settings & Indications."
ROSSI,C.E. Division of Operational Events Assessment (Post 870411). 92/02/10. Consolidated Edison Co. of New York, Inc. 4pp. 60656:125-60656:128.

9202120220 Advises that site audit of open issues identified in insp repts 50-390/89-14 & 90-05 will be conducted during wk of 920224.
TAM,P.S. Project Directorate II-4 (formerly TVA Project Directorate) (Post 900603). 92/02/10. NAUMAN,D.A. Tennessee Valley Authority. 3pp. 60564:118-60564:120.

9202240111 Forwards insp rept 50-390/91-32 on 911204-920109 & notice of violation. JULIAN,C.A. Region 2 (Post 820201). 92/02/10. NAUMAN,D.A. Tennessee Valley Authority. 4pp. 60655:234-60655:253.

--9202240116 Notice of violation from insp on 911204-920109.Violations noted:density of 11 ASME section III weld radiographs found to be either below 2.0 or outside -15% & +30% range when compared to density through penetrameter.
* Region 2 (Post 820201). 92/02/10. 2pp. 60655:238-60655:239.

--9202240119 Insp rept 50-390/91-32 on 911204-920109.Violations noted. Major areas inspected:weld repair of reactor vessel nozzle to safe-end weld & to review & document completion of NRC review of radiographic film for all class 1 & 2 pipe welds. CROWLEY,B.R., BLAKE,J.J. Region 2 (Post 820201). 92/02/03. 14pp. 60655:240-60655:253.

9202260002 Forwards insp repts 50-390/91-33 & 50-391/91-33 on 911220-920116 & notice of violation.Concern shown because violation indicates importance of protecting plant structures & equipment.
WILSON,B.A. Region 2 (Post 820201). 92/02/10. NAUMAN,D.A. Tennessee Valley Authority. 4pp. 60689:174-60689:198.

--9202260039 Notice of violation from insp on 911220-920116.Violation noted:monthly insps of facility north & south steam valve rooms not performed as indicated by documentation presented for 12 month period during 1991.
* Region 2 (Post 820201). 92/02/10. 2pp. 60689:178-60689:179.

--9202260042 Insp repts 50-390/91-33 & 50-391/91-33 on 911220-920116. Violations noted:Major areas inspected:resumption of const work,const activities,welding activities,plant housekeeping, administration & organization & employee concerns program.
WALTON,G.A., BARR,C.P. Region 2 (Post 820201). 92/02/10. 17pp. 60689:180-60689:198.

5. Reportable occurrences, LERs & related correspondence

9202180085 Deficiency rept re inadequate selective breaker coordination.Initially reported on 911220.Design input documents will be revised to ensure that other Class 1E 480-volt breakers w/delayed trips do not have trip circuits.
GARRITY,J.H. Tennessee Valley Authority. WBRD-50-390/91-40. 92/02/10. Document Control Branch (Document Control Desk). 5pp. 60625:333-60625:337.

9202250339 Interim deficiency rept re potential common mode failure of auxiliary control air sys.Initially reported on 920130. Corrective action plan to address deficiency being developed.Final rept will be submitted by 920430.
GARRITY,J.H. Tennessee Valley Authority. WBRD-50-390/92-02. 92/02/19. Document Control Branch (Document Control Desk). 5pp. 60738:173-60738:177.

V. Operator Examinations

9202100523 Discusses Generic Ltr 87-07 re licensed operator training program.By ltr dtd 911127,JH Garrity certified that licensed operator training programs developed using SAT-based training program requirements & acceptable.
TAM,P.S. Project Directorate II-4 (formerly TVA Project Directorate) (Post 900603). 92/02/05. NAUMAN,D.A. Tennessee Valley Authority. 5pp. 60710:237-60710:241.

DOCKET 50-391 WATTS BAR NUCLEAR PLANT, UNIT 2

A. Application/construction stage documents & correspondence

9202040215 Discusses commitment to submit revised schedule for completion 45 days after resumption of construction.Schedule anticipated to be submitted by 920124.
GARRITY,J.H. Tennessee Valley Authority. 92/01/21. Document Control Branch (Document Control Desk). 2pp. 60491:077-60491:078.

9202030007 Submits revised schedule for resolution of main steam line break outside containment covering increased environ temp in main steam valve vault rooms.Calculations & results of analyses will be submitted by 921130.
GARRITY,J.H. Tennessee Valley Authority. 92/01/23. Document Control Branch (Document Control Desk). 3pp. 60474:138-60474:140.

9202030091 Revises 820812 response to NUREG-0737,Item II.F.2, "Instrumentation for Detection of Inadequate Core Cooling." Rev 0 to Westinghouse "Technical Manual For Inadequate Core Cooling Monitor-86,Watts Bar Units 1 & 2" also encl.
GARRITY,J.H. Tennessee Valley Authority. 92/01/24. Document Control Branch (Document Control Desk). 21pp. 60473:349-60474:052.

--9202030092 Rev 0 to Vol 1 of III of Westinghouse, "Technical Manual for Inadequate Core Cooling Monitor-86,Watts Bar Units 1 & 2."
* Westinghouse Electric Corp. 89/12/31. 44pp. 60474:009-60474:052.

9202040379 Discusses staff position re ductility ratio criteria for structural steel.Util nonlinear analytical methods of modeling does not assu[illegible] that ductility ratio criteria consistent w/SRP Position paper encl.W/o encl.
TAM,P.S. Project Directorate II-4 (formerly TVA Project Directorate) (Post 900603). 92/01/27. NAUMAN,D.A. Tennessee Valley Authority. 3pp. 60469:163-60469:165.

9202050190 Advises that encl 920123 memo from TM Cheng to PS Tam transmitting rept of audit conducted at plant during 910415-19 be made publicly availabl[illegible].
TAM,P.S. Project Directorate II-4 (formerly TVA Project Directorate) (Post 900603). 92/01/29. Document Control Branch (Documen[illegible] Control Desk). 1p. 60482:074-60482:102.

--9202030177 Forwards audit rept for civil calculation audit conducted on 910415-19.
CHENG,T.M. Structural & Geosciences Branch. 92/01/23. TAM,P.S. Project Directorate II-4 (formerly TVA Project Directorate) (Post 900603). 28pp. 60482:075-60482:102.

9202140233 Forwards organizational chart of Region II which identifies managers & staff associated w/insp & regulation of util sites.
EBNETER,S.D. Region 2 (Post 820201). 92/01/29. NAUMAN,D.A. Tennessee Valley Authority. 6pp. 60572:211-60572:216.

9202[illegible]58 Notification of 920219 meeting w/util in Spring City,TN to discuss stat[illegible]eeded actions & priorities of various licensing issues,confirmatory issues,proposed license conditions,corrective action programs & special programs.
TAM,P.S. Project Directorate II-4 (formerly TVA Project Directorate) (Post 900603). 92/01/30. HEBDON,F.J. Project Directorate II-4 (formerly TVA Project Directorate) (Post 900603). 3pp. 60480:183-60480:185.

9202050489 Summary of 920127 meeting w/util in Rockville,MD re corrective action program,[illegible] cables,special program on equipment qualification & QA records.Participant list, summary of changes to QA records & questions encl.
TAM,P.S. Project Directorate II-4 (formerly TVA Project Directorate) (Post 900603). 92/01/30. Project Directorate II-4 (formerly TVA Project Directorate) (Post 900603). 9pp. 60481:200-60481:208.

9202100264 Discusses determination of reportability worksheet for 10CFR50.55(e) for both units.
PACE,P.L. Tennessee Valley Authority. 92/01/30. NRC - No Detailed Affiliation Given. 6pp. 60518:023-60518:027.

9202060598 Forwards rept on Sept 1991 civil calcualtion audit for plant.There are some areas in which util either has not completed verification design calculations or needs to provide addl info.Items remain open.
TAM,P.S. Project Directorate II-4 (formerly TVA Project Directorate) (Post 900603). 92/01/31. NAUMAN,D.A. Tennessee. State of. 4pp. 60512:243-60512:292.

--9202060599 Audit on 910909-13 re civil calculation program & implementation.
* Office of Nuclear Reactor Regulation, Div. of (Post 870411). 91/09/13. 56pp. 60512:247-60512:292.

92021101C8 Responds to NRC 911127 ltr re clarifications on Master Fuse List special program.Licensee commits that data for fuses on list will be removed from drawings prior to fuel load to avoid consistency problems.
GARRITY,J.H. Tennessee Valley Authority. 92/01/31. Document Control Branch (Document Control Desk). 5pp. 60584:044-60584:050.

9202110122 Forwards Rev 4 to "Replacement Items Program - Corrective Action Program Plan," Revs 0 to SSP-10.C,SSP-10.B & Rev 5 to SSP-10.5.
GARRITY,J.H. Tennessee Valley Authority. 92/02/03. Document Control Branch (Document Control Desk). 2pp. 60584:294-60585:096.

--9202110125 Rev 4 to "Replacement Items Program - Corrective Action Program Plan." Rev log encl.
GARRITY,J.H., ELLIOTT,W.L., JOHNSON,R.M. Tennessee Valley Authority. 92/02/03. 20pp. 60584:296-60584:316.

--9202110130 Rev 0 to SSP-10.C, "Evaluation of [illegible] Safety-Related Replacement Items." Site Std Practice (SSP) defines [illegible] technical & quality controls used by nuclear engineering at plant.
JOHNSON,R.M., ELLIOTT,W.L. Tennessee Valley Authority. 92/01/23. 42pp. 60584:317-60584:358.

--9202110136 Rev 0 to SSP-10.B, "Matls Improvement Project." Site Std Practice (SSP) establishes administrative,technical & quality controls used by personnel involved in subj program.
* Tennessee Valley Authority. 91/11/14. 13pp. 60584:359-60585:014.

--9202110140 Rev 5 to SSP-10.05, "Technical Evaluation for Procurement of Matls & Svcs." Site Std Practice (SSP) establishes administrative & quality controls used by nuclear engineering procurement engineering group.
JOHNSON,R.M. Tennessee Valley Authority. 91/12/24. 82pp. 60585:015-60585:096.

9201300217 Suppl 1 to Generic Ltr 88-01 to all licensees of operating BWRs & holders of const permits for BWRs providing acceptable alternatives to NRC position on IGSCC in E/W/R austenitic stainless steel piping.
PARTLOW,J.G. Associate Director for Projects (Post 870411). 92/02/04. Consolidated Edison Co. of New York, Inc. 7pp. 60838:228-60838:234.

9202110258 Forwards interim review findings on plant environ qualificat[illegible] program.
TAM,P.S. Project Directorate II-4 (formerly TVA Project Directorate) (Post 900603). 92/02/05. Document Control Branch (Document Control Desk). 15pp. 60537:095-60537:108.

9202110181 Advises of unsatisfactory performance testing result by Natl Psychopharmacology Lab,Inc.QC specimens submitted for testing per 11 drug panel tested only for NIDA 5 drug panel due to clerical error at facilities.
BURYNSKI,M.J. Tennessee Valley Authority. 92/02/07. Document Control Branch (Document Control Desk). 3pp. 60576:047-60576:049.

9202250216 Forwards catagorized listings by commitment identification number & description,including associated NRC docket w/ schedule for each item,per 910326 commitment to reassess previously docketed implementation schedules.
GARRITY,J.H. Tennessee Valley Authority. 92/02/14. Document Control Branch (Document Control Desk). 9pp. 60740:339-60740:347.

9202270290 Summary of 920219 meeting w/util at plant site to discuss status,needed actions,priorities & schedules of various licensing issues.
TAM,P.S. Project Directorate II-4 (formerly TVA Project Directorate) (Post 900603). 92/02/25. Project Directorate II-4 (formerly TVA Project Directorate) (Post 900603). 16pp. 60719:214-60719:230.

9202270440 Notification of 920305 meeting w/util in Rockville,MD to discuss technical issues of Watts Bar equipment qualification program.
TAM,P.S. Project Directorate II-4 (formerly TVA Project Directorate) (Post 900603). 92/02/25. HUMPHREY,T., LYONS,J., TAM,P. NRC - No Detailed Affiliation Given. 3pp. 60727:114-60727:116.

F. Security, medical, emergency & fire protection plans

9202110312 Forwards "Watts Bar Nuclear Plant Fire Protection Rept." Fire protection TS relocated to technical requirements manual,per Generic Ltr 86-10.
GARRITY,J.H. Tennessee Valley Authority. 92/02/05. Document Control Branch (Document Control Desk). 2pp. 60574:274-60575:217.

--**9202110315** "Watts Bar Nuclear Plant Fire Protection Rept."
* Tennessee Valley Authority. 92/02/05. 350pp. 60574:276-60575:217.

9202180234 Informs of PM Madden invitation to participate in util fire protection managers meeting & site visit on 920228 to review current status of fire protection program.
TAM,P.S. Project Directorate II-4 (formerly TVA Project Directorate) (Post 900603). 92/02/12. NAUMAN,D.A. Tennessee Valley Authority. 3pp. 60585:296-60585:298.

Q. Inspection reports, IE Bulletins & correspondence

9112200262 NRC Info Notice 91-087, "Hydrogen Embrittlement of Raychem Cryofit Couplings."
ROSSI,C.E. Division of Operational Events Assessment (Post 870411). 91/12/27. Consolidated Edison Co. of New York, Inc. 4pp. 60656:107-60656:110.

9112270125 NRC Info Notice 92-001, "Cable Damage Caused by Inadequate Cable Installation Procedures & Controls."
ROSSI,C.E. Division of Operational Events Assessment (Post 870411). 92/01/03. Consolidated Edison Co. of New York, Inc. 4pp. 60656:111-60656:114.

9112300071 NRC Info Notice 92-003, "Remote Trip Function Failures in GE F-Frame Molded-Case Circuit Breakers."
ROSSI,C.E. Division of Operational Events Assessment (Post 870411). 92/01/06. Consolidated Edison Co. of New York, Inc. 6pp. 60656:115-60656:120.

9201020171 NRC Info Notice 92-005, "Potential Coil Insulation Breakdown in ABB RXMH2 Relays."
ROSSI,C.E. Division of Operational Events Assessment (Post 870411). 92/01/08. Consolidated Edison Co. of New York, Inc. 6pp. 60514:003-60514:008.

9201080305 NRC Info Notice 92-006, "Reliability of ATWS Mitigation Sys & Other NRC Required Equipment not Controlled by Plant TS."
ROSSI,C.E. Division of Operational Events Assessment (Post 870411). 92/01/15. Consolidated Edison Co. of New York, Inc. 4pp. 60486:077-60486:080.

9201160195 NRC Info Notice 92-008, "Revised Protective Action Guidance for Nuclear Incidents."
CUNNINGHAM,R.E. Division of Industrial & Medical Nuclear Safety (Post 870729). 92/01/23. Consolidated Edison Co. of New York, Inc. 7pp. 60680:256-60680:262.

92020?0085 Revises 841030 response to IE Bulletin 79-15, "Operation & Maint of Deep Draft Pumps," per deficiencies noted in Insp Repts 50-390/85-50 & 50-391/85-41.Accident scenario removed from consideration in scope of ASME Section XI program.
GARRITY,J.H. Tennessee Valley Authority. 92/01/24. Document Control Branch (Document Control Desk). 5pp. 60473:321-60473:325.

9202140233 Forwards organizational chart of Region II which identifies managers & staff associated w/insp & regulation of util sites.
EBNETER,S.D. Region 2 (Post 820201). 92/01/29. NAUMAN,D.A. Tennessee Valley Authority. 8pp. 60572:211-60572:218.

9201280345 NRC Info Notice 92-010, "Brachytherapy Incidents Involving Ir-192 Wire Used in Endobronchial Treatments."
CUNNINGHAM,R.E. Division of Industrial & Medical Nuclear Safety (Post 870729). 92/01/31. Consolidated Edison Co. of New York, Inc. 4pp. 60656:121-60656:124.

9202100389 Responds to NRC Bulletin 90-001, "Loss of Fill-Oil in Transmitters Mfg by Rosemount." Rosemount Model 1154 transmitters not found installed in safety-related sys at facilities.
GARRITY,J.H. Tennessee Valley Authority. 92/01/31. Document Control Branch (Document Control Desk). 8pp. 60560:326-60560:333.

9201310062 NRC Info Notice 92-011, "Soil & Water Contamination at Fuel Cycle Facilities."
CUNNINGHAM,R.E. Division of Industrial & Medical Nuclear Safety (Post 870729). 92/02/05. Consolidated Edison Co. of New York, Inc. 4pp. 60716:212-60716:215.

9202040079 NRC Info Notice 92-012, "Effects of Cable Leakage Currents on Instrument Settings & Indications."
ROSSI,C.E. Division of Operational Events Assessment (Post 870411). 92/02/10. Consolidated Edison Co. of New York, Inc. 4pp. 60656:125-60656:128.

9202260032 Forwards insp repts 50-390/91-33 & 50-391/91-33 on 911220-920116 & notice of violation.Concern shown because violation indicates importance of protecting plant structures & equipment.
WILSON,B.A. Region 2 (Post 820201). 92/02/10. NAUMAN,D.A. Tennessee Valley Authority. 4pp. 60689:174-60689:198.

--**9202260042** Insp repts 50-390/91-33 & 50- 391/91-33 on 911220-920116. Violations noted.Major areas inspected:resumption of const work,const activities,welding activities,plant housekeeping, administration & organization & employee concerns program.
WALTON,G.A., BARR,K.P. Region 2 (Post 820201). 92/02/10. 17pp. 60689:180-60689:196.

S. Reportable occurrences, LERs & related correspondence

9202180085 Deficiency rept re inadequate selective breaker coordination.Initially reported on 911220.Design input documents will be revised to ensure that other Class 1E 480-volt breakers w/delayed trips do not have trip circuits.
GARRITY,J.H. Tennessee Valley Authority. WBRD-50-390/91-40. 92/02/10. Document Control Branch (Document Control Desk). 5pp. 60625:333-60625:337.

9202250339 Interim deficiency rept re potential common mode failure of auxiliary control air sys.Initially reported on 920130. Corrective action plan to address deficiency being developed.Final rept will be submitted by 920430.
GARRITY,J.H. Tennessee Valley Authority. WBRD-50-390/92-02. 92/02/19. Document Control Branch (Document Control Desk). 5pp. 60738:173-60738:177.

V. Operator Examinations

9202100523 Discusses Generic Ltr 87-07 re licensed operator training program.By ltr dtd 911127,JH Garrity certified that licensed operator training programs developed using SAT-based training program requirements & acceptable.
TAM,P.S. Project Directorate II-4 (formerly TVA Project Directorate) (Post 900603). 92/02/05. NAUMAN,D.A. Tennessee Valley Authority. 5pp. 60710:237-60710:241.

DOCKET 50-395 VIRGIL C. SUMMER NUCLEAR STATION, UNIT 1

F. Security, medical, emergency & fire protection plans

9202140222 Informs that Rev 30 to emerger [illegible] fids [illegible] 10CFR50.47(b) & requirements of App E to 10CF[illegible]
CLINE,W.E. Region 2 (Post 820201). 92/0[illegible] South Carolina Electric & Gas Co. 2pp. 60572:171-60572:172.

92021[illegible]96 Emergency plan proc [illegible] 26 to [illegible] EPP-021 & rev 1a to EPP-022.W/9[illegible] ltr.
NETTLES,K.W. South Carolina Electric & Gas Co. [illegible]1/30. [illegible]pp. 60579:226-60579:297.

9202250054 Amend 92-01 to upd[illegible] evaluation w/920218 ltr.
SKOLDS,J.L. South Carolina Electric & Gas Co. 9[illegible]. WUNDER,G.F. Document Control Branch (Document Control Desk). [illegible] [illegible]90:037-60690:051.

K. Utility Final Safety Analysis Report (FSAR) & amends

9202110285 Amend 92-01 to updated FSAR for VC Summer Nuclear Station.W/ 920130 ltr.
SKOLDS,J.L. South Carolina Electric & Gas Co. 92/01/30. 5pp. 60586:340-60587:022.

9202240306 Amend 92-02 to updated FSAR for VC Summer Nuclear Station.W/ 920218 ltr.
SKOLDS,J.L. South Carolina Electric & Gas Co. 92/02/18. 28pp. 60816:166-60816:193.

P. Operating license stage documents & correspondence

9202100293 Forwards safety evaluation denying licensee 820125,821119 & 841206 requests for relief from first 10-yr interval inservice insp program plan for plant.
VARGA,S.A. Project Directorate II-1. 92/01/28. SKOLDS,J.L. South Carolina Electric & Gas Co. 3pp. 60518:106-60518:194.

--**9202100296** Safety evaluation denying licensee requests for relief re first 10-yr interval inservice insp program plan for plant.
* Office of Nuclear Reactor Regulation, Director (Post 870411). 92/01/28. 86pp. 60518:109-60518:194.

9202140258 Forwards organizational chart of Region II which identifies managers & staff associated w/insp & regulation.
EBNETER,S.D. Region 2 (Post 820201). 92/01/29. SKOLDS,J.L. South Carolina Electric & Gas Co. 6pp. 60572:246-60572:251.

9202050471 Advises that util 911022 response to Generic Ltr 91-06, "Adequacy of Safety-Related DC Power Supplies" acceptable.
WUNDER,G.F. Project Directorate II-1. 92/01/30. SKOLDS,J.L. South Carolina Electric & Gas Co. 2pp. 60481:154-60481:155.

9202100134 Forwards safety evaluation finding licensee responses & method of dealing w/station blackout in conformance w/Station Blackout Rule,contingent upon confirmation within 30 days that recommendations identified will be implemented.
WUNDER,G.F. Project Directorate II-1. 92/01/30. SKOLDS,J.L. South Carolina Electric & Gas Co. 3pp. 60519:130-60519:169.

--**920[illegible]0164** SER finding licensee response in conformance w/Station Blackout Rule,contingent upon confirmation within 30 days that recommendations identified within SE will be implemented.
* Office of Nuclear Reactor Regulation, Director (Post 870411). 92/01/30. 9pp. 60519:133-60519:141.

--**9201170108** "Final Technical Evaluation Rept Virgil C Summer Station Blackout Evaluation."
* Science Applications International Corp. (formerly Science Applications, Inc.) NRC-03-87-029. SAIC-91/1258. 91/11/19. NRC - No Detailed Affiliation Given. 28pp. 60519:142-60519:169.

9202110524 Commends personnel for achieving high level of safety performance at plant.
TAYLOR,J.M. Ofc of the Executive Director for Operations. 92/02/03. KENYON,B.D. South Carolina Electric & Gas Co. 2pp. 60540:123-60540:124.

9201300217 Suppl 1 to Generic Ltr 88-01 to all licensees of operating BWRs & holders of const permits for BWRs providing acceptable alternatives to NRC position on IGSCC in BWR austenitic stainless steel piping.
PARTLOW,J.G. Associate Director for Projects (Post 870411). 92/02/04. Consolidated Edison Co. of New York, Inc. 7pp. 60838:228-60838:234

9202250166 Notification of 920227 meeting w/util in Rockville,MD to discuss status of licensing actions & licensee response to IST safety evaluation.
WUNDER,G. Project Directorate I-1. 92/02/20. ADENSAM,E.G. Project Directorate I-1. 3pp. 60690:217-60690:219.

9202260062 Discusses discrepancy noted between records & SER, NUREG-0717,issued Feb 1981 re design of starting air sys for emergency diesel generator.Util maintains position that subj sys meets recommendations of Reg Guides 1.97 & 1.108.
SKOLDS,J.L. South Carolina Electric & Gas Co. 92/02/21. WUNDER,G.F. Document Control Branch. (Document Control Desk). 2pp. 60751:031-60751:032.

Q. Inspection reports, IE Bulletins & correspondence

9112200262 NRC Info Notice 91-087, "Hydrogen Embrittlement of Raychem Cryofit Couplings."
ROSSI,C.E. Division of Operational Events Assessment (Post 870411). 91/12/27. Consolidated Edison Co. of New York, Inc. 4pp. 60656:107-60656:110.

9112270125 NRC Info Notice 92-001, "Cable Damage Caused by Inadequate Cable Installation Procedures & Controls."
ROSSI,C.E. Division of Operational Events Assessment (Post 870411). 92/01/03. Consolidated Edison Co. of New York, Inc. 4pp. 60656:111-60656:114.

9112300071 NRC Info Notice 92-003, "Remote Trip Function Failures in GE F-Frame Molded-Case Circuit Breakers."
ROSSI,C.E. Division of Operational Events Assessment (Post 870411). 92/01/06. Consolidated Edison Co. of New York, Inc. 6pp. 60656:115-60656:120.

9201020171 NRC Info Notice 92-005, "Potential Coil Insulation Breakdown in ABB RXMH2 Relays."
ROSSI,C.E. Division of Operational Events Assessment (Post 870411). 92/01/08. Consolidated Edison Co. of New York, Inc. 6pp. 60514:003-60514:008.

9201080305 NRC Info Notice 92-006, "Reliability of ATWS Mitigation Sys & Other NRC Required Equipment not Controlled by Plant TS."
ROSSI,C.E. Division of Operational Events Assessment (Post 870411). 92/01/15. Consolidated Edison Co. of New York, Inc. 4pp. 60486:077-60486:080.

9201160103 NRC Info Notice 92-008, "Revised Protective Action Guidance for Nuclear Incidents."
CUNNINGHAM,R.E. Division of Industrial & Medical Nuclear Safety (Post 870729). 92/01/23. Consolidated Edison Co. of New York, Inc. 7pp. 60680:256-60680:262.

9202100293 Forwards safety evaluation denying licensee 820125,821119 & 841206 requests for relief from first 10-yr interval inservice insp program plan for plant.
VARGA,S.A. Project Directorate II-1. 92/01/28. SKOLDS,J.L. South Carolina Electric & Gas Co. 3pp. 60518:106-60518:194.

→**9202100298** Safety evaluation denying licensee requests for relief re first 10-yr interval inservice insp program plan for plant.
* Office of Nuclear Reactor Regulation, Director (Post 870411). 92/01/28. 86pp. 60518:109-60518:194.

9202140258 Forwards organizational chart of Region II which identifies managers & staff associated w/insp & regulation.
EBNETER,S.D. Region 2 (Post 820201). 92/01/29. SKOLDS,J.L. South Carolina Electric & Gas Co. 6pp. 60572:246-60572:251.

9201280345 NRC Info Notice 92-010, "Brachytherapy Incidents Involving Ir-192 Wire Used in Endobronchial Treatments."
CUNNINGHAM,R.E. Division of Industrial & Medical Nuclear Safety (Post 870729). 92/01/31. Consolidated Edison Co. of New York, Inc. 4pp. 60656:121-60656:124.

9201310062 NRC Info Notice 92-011, "Soil & Water Contamination at Fuel Cycle Facilities."
CUNNINGHAM,R.E. Division of Industrial & Medical Nuclear Safety (Post 870729). 92/02/05. Consolidated Edison Co. of New York, Inc. 4pp. 60716:212-60716:215.

9202100341 Responds to NRC ltr re violations noted in Insp Rept 50-395/91-23.Corrective actions:nonconformance notice 4393 initiated re hydrostatic testing of piping.Disputes violation re indicating lights for emergency DG.
SKOLDS,J.L. South Carolina Electric & Gas Co. 92/02/05. Document Control Branch (Document Control Desk). 7pp. 60557:281-60557:287.

9202040079 NRC Info Notice 92-012, "Effects of Cable Leakage Currents on Instrument Settings & Indications."
ROSSI,C.E. Division of Operational Events Assessment (Post 870411). 92/02/10. Consolidated Edison Co. of New York, Inc. 4pp. 60656:125-60656:128.

R. Periodic operating reports & related correspondence

9202140199 Monthly operating rept for Jan 1992 for Virgil C Summer Nuclear Station.W/920210 ltr.
HALTIWANGER,J. SKOLDS,J.L. South Carolina Electric & Gas Co. 92/01/31. 5pp. 60617:230-60617:234.

9202260054 Forwards fitness for duty semiannual rept for period from Jul-Dec 1991.
SKOLDS,J.L. South Carolina Electric & Gas Co. 92/02/21. Document Control Branch (Document Control Desk). 5pp. 60746:246-60746:250.

S. Reportable occurrences, LERs & related correspondence

9202140264 LER 92-001-00:on 920111,surveillance for axial flux difference missed.Caused by personnel error initiated log to monitor parameters & LER placed in required reading for personnel.W/920210 ltr.
HUGGINS,W.R. SKOLDS,J.L. South Carolina Electric & Gas Co. 92/01/10. 4pp. 60656:278-60656:281.

9202190236 Forwards documentation collected to support plant incident investigation team (IIT) rept,NUREG 1410, "Loss of Vital AC Power & RHR Sys During Mid-Loop Operations at Vogtle Unit 1 on 900320."
SIEGEL,C. Office for Analysis & Evaluation of Operational Data, Director. IIT05. 92/01/16. BLANTON,J.D. Document Control Branch (Document Control Desk). 41pp.

9202250118 Special rept:on 920128,piping penetration. 3 h rated fire wall separating A & B diesel generator rooms identified as not listed in required fire barrier STP.Caused by inadvertent omission of barrier from applicable STP.
SKOLDS,J.L. South Carolina Electric & Gas Co. 92/02/19. EBNETER,S.D. Region 2 (Post 820201). 2pp. 60738:206-60738:207.

T. Hearing transcripts on non-antitrust matters

9202120063 Transcript of 920205 meeting in Rockville,MD re periodic briefing on operating reactors & fuel facilities.Pp 1-96.W/ viewgraphs.
* Commissioners (Post 750119). 92/02/05. 107pp. 60548:001-60548:106.

DOCKET 50-396 UNIV. OF VIRGINIA CAVALIER REACTOR

W. Decommissioning Stage Documents & Correspondence

9202100211 Forwards order authorizing dismantling of facility & disposition of component parts,environ assessment & finding of no significant impact & safety eval.
ADAMS,A. Non-Power Reactors, Decommissioning & Environmental Proj Dir (Post 901216). 92/02/03. MULDER,R.U. Virginia, Univ. of, Charlottesville, VA. 3pp. 60519:054-60519:070.

→**9202100214** Order authorizing dismantling of facility & disposition of component parts.
CRUTCHFIELD,D. Office of Nuclear Reactor Regulation, Director (Post 870411). 92/02/03. Virginia, Univ. of, Charlottesville, VA. 3pp. 60519:056-60519:058.

→**9202100217** Environ assessment & finding of no significant impact re proposed order authorizing dismantling of facility & disposition of component parts.
WEISS,S.H. Non-Power Reactors, Decommissioning & Environmental Proj Dir. (Post 901216). 92/01/23. 3pp. 60519:059-60519:061.

→**9202100218** Safety evaluation re dismantling of facility & disposition of component parts.
* Office of Nuclear Reactor Regulation, Director (Post 870411). 92/02/03. 9pp. 60519:062-60519:070.

DOCKET 50-397 WPPSS NUCLEAR PROJECT, UNIT 2

F. Security, medical, emergency & fire protection plans

9202110261 Emphasizes NRC disappointment w/util lack of progress towards resolution of underlying issues associated w/ repeated failures of acoustic monitors for plant SRVs.
BOGER,B.A. Division of Reactor Projects - III,IV,V (Post 901216). 92/01/07. OXSEN,A.L. Washington Public Power Supply System. 4pp. 60537:109-60537:113.

9202040155 Forwards insp rept 50-397/91-[illegible] on 911210-13.No violations or deviations noted.
YUHAS,G.P. Region 5 (Post 820201). 92/01/16. SORENSEN,G.C. Washington Public Power Supply System. 3pp. 60448:316-60448:327.

→**9202040161** Insp rept 50-397/91-45 on 911210-13.No violations noted. Major areas inspected:occupational exposure control,training & retraining of health physics staff & general employee training.
CARSON,L.C., YUHAS,G.P. Region 5 (Post 820201). 92/01/16. 9pp. 60448:319-60448:327.

9202100071 Informs NRC that Supply Sys does not require routine stress tests for any personnel.Exam process provides for stress tests to be performed on fire brigade personnel.
SORENSEN,G.C. Washington Public Power Supply System. 92/01/31. Document Control Branch (Document Control Desk). 1p. 60560:045-60560:045.

9202200095 Provides confirmation of plan to initiate backshift emergency exercises between 6 pm & 4 am every six yrs,per 1985 mod of recommendation in NUREG-0654 N.1.b by FEMA Guidance Memo PR-1.
SORENSEN,G.C. Washington Public Power Supply System. 92/02/04. REESE,J.H. Region 5 (Post 820201). 2pp. 60667:244-60667:245.

9202200104 Forwards second draft five yr schedule for drills & exercises to be conducted from 1992-1996.Review or comments on schedule requested by 920214.Requests that special note be taken of intented schedule for 1994 activities.
SORENSEN,G.C. Washington Public Power Supply System. 92/02/04. REESE,J.H. Region 5 (Post 820201). 6pp. 60667:238-60667:243.

9202110099 Discusses FEMA 911022 ltr informing NRC of results of observations of offsite activities during WNP-2 remedial exercise on 910507.Requests coordination w/ offsite authorities to ensure that C/A resolved.Ltr & rept encl.
REESE,J.H. Region 5 (Post 820201). 92/02/05. SORENSEN,G.C. Washington Public Power Supply System. 1p. 60516:322-60516:363.

→**9202050350** Discusses final rept for 910507 remedial exercise of offsite radiological emergency response plan.
KWIATKOWSKI,D. Federal Emergency Management Agency. 91/10/22. CONGEL,F.J. Emergency Preparedness Branch. 2pp. 60516:323-60516:324.

→**9202050419** "Remedial Exercise Rept for WNP-2 Nuclear Power Plant of 910507 Exercise."
* Federal Emergency Management Agency. 91/09/30. 39pp. 60516:325-60516:363.

9202110326 Suppls response to NRC 911016 ltr re violations noted in Insp Rept 50-397/91-31 re 910417 personnel overexposure. Corrective actions:plant supervisor added to health physics dept to increase field oversight.
GRUMME,L.L. Washington Public Power Supply System. 92/02/07. Document Control Branch (Document Control Desk). 2pp. 60570:147-60570:148.

9202190047 Ack receipt of 920123 ltr requesting concurrence w/tentative schedule for ingestion emergency exercise.Drills in Aug & Nov 1993 & Mar 1994 should be designed to exercise max elements of site emergency preparedness program.
REESE,J.H. Region 5 (Post 820201). 92/02/11. SORENSEN,G.C. Washington Public Power Supply System. 1p. 60586:111-60586:111.

H. General correspondence

9202060027 Comment on draft reg guide task DG-8007 (proposed rev 1 to reg guide 8.7) re instructions for recording & reporting occupational radiation exposure data.
SORENSEN,G.C. Washington Public Power Supply System. 92/01/24. Regulatory Publications Branch. 2pp. 60484:098-60484:099.

9202050159 Comment opposing draft NUREG-1022,Rev 1, "Event Reporting Sys,10CFR50.72 & 50.73,Clarification of NRC Sys & Guidelines for Reporting."
REYNOLDS,N.S. Winston & Strawn. * Texas Utilities Co. * Washington Public Power Supply System. 92/01/31. MEYER,D.L. Regulatory Publications Branch. 22pp. 60468:337-60468:358.

I. Financial information

9202030104 "Washington Public Power Supply Sys 1991 Annual Rept." W/ 920128 ltr.
SORENSEN,G.C. Washington Public Power Supply System. 91/12/31. 44pp. 60620:045-60620:104.

P. Operating license stage documents & correspondence

9202100115 Forwards amend 98 to license NPF-21 & safety evaluation. Amend revises TS by relocating procedural details of current RETS to util controlled documents.
ENG,P.L. Project Directorate V. 91/12/26. SORENSEN,G.C. Washington Public Power Supply System. 4pp. 60520:111-60520:171.

--9202100118 Amend 98 to license NPF-21,revising TS by relocating procedural details of current RETS to util controlled documents & implementing programmatic controls in administrative controls section of TS.
QUAY,T.R. Project Directorate V. 91/12/26. 52pp. 60520:115-60520:166.

--9202100123 Safety evaluation supporting amend 98 to license NPF-21.
* Office of Nuclear Reactor Regulation, Director (Post 870411). 91/12/26. 5pp. 60520:167-60520:171.

9202040248 Requests approval for implementation of alternative rules of ASME Section XI for Class 1 & 2 sys.Aporoval requested by 920301.
SORENSEN,G.C. Washington Public Power Supply System. 92/01/23. Document Control Branch (Document Control Desk). 3pp. 60514:288-60514:290.

9202110045 Discusses arrangements for mgt meeting during first quarter 1992 prior to start of annual outage.
MAZUR,D.W. Washington Public Power Supply System. 92/01/28. MARTIN,J.B. Region 5 (Post 820201). 2pp. 60577:043-60577:044.

9202100050 Forwards response to NRC 910726 request for addl info re Topical Rept WPPSS-FTS-127, "Qualification of Core Physics Methods for BWR Design & Analysis."
SORENSEN,G.C. Washington Public Power Supply System. 92/01/30. Document Control Branch (Document Control Desk). 15pp. 60574:001-60574:015.

9201300217 Suppl 1 to Generic Ltr 88-01 to all licensees of operating BWRs & holders of const permits for BWRs providing acceptable alternatives to NRC position on IGSCC in BWR austenitic stainless steel piping.
PARTLOW,J.G. Associate Director for Projects (Post 870411). 92/02/04. Consolidated Edison Co. of New York, Inc. 7pp. 60838:228-60838:234.

9202100186 Responds to licensee ltr re performance of acoustic monitors used on facility for safety relief valve position verification.
SORENSEN,G.C. Washington Public Power Supply System. 92/02/04. Document Control Branch (Document Control Desk). 2pp. 60558:199-60558:200.

9202260327 Notification of 920309 meeting w/util in Rockville,MD to discuss status of open licensing actions re facility.
ENG,P.L. Project Directorate V. 92/02/13. QUAY,T.R. Project Directorate V. 4pp. 60710:029-60710:032.

9202240271 Supplement to 920121 application for amend to License NPF-21 changing TS Bases Section 3/4.6.1.4 re capacity of blowers in MSIV leakage control sys.
SORENSEN,G.C. Washington Public Power Supply System. 92/02/14. Document Control Branch (Document Control Desk). 3pp. 60728:225-60728:234.

--9202240273 Proposed TS Bases 3/4.6.1.4 re MSIV leakage control sys.
* Washington Public Power Supply System. 92/02/14. 7pp. 60728:229-60728:234.

9202250122 Discusses deficiency due to oversite in correlation of "river dilution" parameter used in WNP-2 Offsite Dose Calculation Manual.
SORENSEN,G.C. Washington Public Power Supply System. 92/02/14. Document Control Branch (Document Control Desk). 2pp. 60749:148-60749:149.

9202270015 Forwards SE concluding that reasonable assurance exists that structural integrity of affected piping will be maintained exists & that plant can be safely operated for current 12 month fuel cycle.
ENG,P.L. Project Directorate V. 92/02/14. SORENSEN,G.C. Washington Public Power Supply System. 3pp. 60718:165-60718:169.

--9202270017 SER concluding that reasonable assurance exists that structural integrity of shutdown piping will be maintained & that plant can be safely operated until refueling outage 7, scheduled for 920401.
* Office of Nuclear Reactor Regulation, Director (Post 870411). 92/02/14. 2pp. 60718:188-60718:169.

9202280005 Application for amend to license NPF-21 TS 3/4.4.2 & 3/4/3/7/5 recognizing redundancy in SRV position evsication. Direct reading SRV stem position indicator to be installed in outage in addition to acoustic monitoring indication.
SORENSEN,G.C. Washington Public Power Supply System. 92/02/21. Document Control Branch (Document Control Desk). 6pp. 60784:278-60784:290.

--9202280011 Proposed TS amends to 3/4.4.2, "Safety Relief Valves" & 3/4/3/7/5, "Accident Monitoring Instrumentation." Table 3.3.7.5-1, "Accident Monitoring Instrumentation" included w/amended action statements.
* Washington Public Power Supply System. 92/02/21. 7pp. 60784:284-60784:290.

9202280018 Forwards results of periodic rotor pole ac voltage drop tests completed through first quarter 1992.No trend towards degrading condition within rotor poles.Based on results to date,licensee plans annual test frequency during outage.
SORENSEN,G.C. Washington Public Power Supply System. 92/02/21. Document Control Branch (Document Control Desk). 3pp. 60767:351-60767:353.

Q. Inspection reports, IE Bulletins & correspondence

9112200262 NRC Info Notice 91-087, "Hydrogen Embrittlement of Raychem Cryofit Couplings."
ROSSI,C.E. Division of Operational Events Assessment (Post 870411). 91/12/27. Consolidated Edison Co. of New York, Inc. 4pp. 60656:107-60656:110.

9112270125 NRC Info Notice 92-001, "Cable Damage Caused by Inadequate Cable Installation Procedures & Controls."
ROSSI,C.E. Division of Operational Events Assessment (Post 870411). 92/01/03. Consolidated Edison Co. of New York, Inc. 4pp. 60656:111-60656:114.

9112300071 NRC Info Notice 92-003, "Remote Trip Function Failures in GE F-Frame Molded-Case Circuit Breakers."
ROSSI,C.E. Division of Operational Events Assessment (Post 870411). 92/01/06. Consolidated Edison Co. of New York, Inc. 6pp. 60656:115-60656:120.

9201020171 NRC Info Notice 92-005, "Potential Coil Insulation Breakdown in ABB RXMH2 Relays."
ROSSI,C.E. Division of Operational Events Assessment (Post 870411). 92/01/08. Consolidated Edison Co. of New York, Inc. 6pp. 60514:003-60514:008.

9201080305 NRC Info Notice 92-006, "Reliability of ATWS Mitigation Sys & Other NRC Required Equipment not Controlled by Plant TS."
ROSSI,C.E. Division of Operational Events Assessment (Post 870411). 92/01/15. Consolidated Edison Co. of New York, Inc. 4pp. 60486:077-60486:080.

9202040155 Forwards insp rept 50-397/91-45 on 911210-13.No violations or deviations noted.
YUHAS,G.P. Region 5 (Post 820201). 92/01/16. SORENSEN,G.C. Washington Public Power Supply System. 3pp. 60448:316-60448:327.

--9202040161 Insp rept 50-397/91-45 on 911210-13.No violations noted. Major areas inspected:occupational exposure control,training & retraining of health physics staff & general employee training.
CARSON,L.C., YUHAS,G.P. Region 5 (Post 820201). 92/01/16. 9pp. 60448:319-60448:327.

9202060456 Forwards Meeting Rept 50-397/91-48 of Enforcement Conference & Mgt Meeting on 911220.Agendas & presentation matls for Enforcement Conference & Mgt Meeting encl also.
ZIMMERMAN,R.P. Region 5 (Post 820201). 92/01/22. MAZUR,D.W. Washington Public Power Supply System. 5pp. 60505:085-60505:293.

--9202060475 Enforcement Conference & Mgt Meeting Rept 50-397/91-48 on 911220.Major areas discussed:containment atmospheric control & other mgt topics.Presentation matls encl.
JOHNSON,P.H. Region 5 (Post 820201). 92/01/22. 200pp. 60505:100-60505:293.

9201160195 NRC Info Notice 92-008, "Revised Protective Action Guidance for Nuclear Incidents."
CUNNINGHAM,R.E. Division of Industrial & Medical Nuclear Safety (Post 870729). 92/01/23. Consolidated Edison Co. of New York, Inc. 7pp. 60680:256-60680:262.

9202030031 Discusses recommended insp program for facility radiological controls program during SALP 014 cycle.
YUHAS,G.P. Region 5 (Post 820201). 92/01/24. SCARANO,R.A. Region 5 (Post 820201). 3pp. 60421:344-60421:346.

9202050128 Responds to NRC 911217 ltr re violations noted in Insp Rept 50-397/91-36 on 911007-11 & 29.Corrective actions:new Geiger-Mueller tube type survey equipment purchased & plant radiation protection procedures revised.
GRUMME,L.L. Washington Public Power Supply System. 92/01/24. Document Control Branch (Document Control Desk). 5pp. 60544:067-60544:071.

9202060492 Forwards proprietary risk-based guidance for Electrical Distribution Sys at plant.Encl withheld.
BECKNER,W.D. Risk Application Branch. 92/01/24. ZIMMERMAN,R. Region 5 (Post 820201). 2pp. 60549:323-60549:324.

9201280345 NRC Info Notice 92-010, "Brachytherapy Incidents Involving Ir-192 Wire Used in Endobronchial Treatments."
CUNNINGHAM,R.E. Division of Industrial & Medical Nuclear Safety (Post 870729). 92/01/31. Consolidated Edison Co. of New York, Inc. 4pp. 60656:121-60656:124.

9202100071 Informs NRC that Supply Sys does not require routine stress tests for any personnel.Exam process provides for stress tests to be performed on fire brigade personnel.
SORENSEN,G.C. Washington Public Power Supply System. 92/01/31. Document Control Branch (Document Control Desk). 1p. 60560:045-60560:045.

9202110244 Ack receipt of views re temporary assignment of R Barr to team insp at plant.Assures that NRC confident of ability to oversee ongoing Trojan outage & restart activities, notwithstanding temporary assignment of Barr to WNP-2.
MARTIN,J.B. Region 5 (Post 820201). 92/01/31. STEWART-SMITH Oregon, State of. 3pp. 60517:250-60517:252.

9202140291 EN-92-010:on 920206,notice of proposed imposition of civil penalty in amount of $25,000 issued to licensee.Action based on violations of TS governing operability of containment atmospheric control sys.
LUEHAM,J., LIEBERMAN,J. Ofc of Enforcement (Post 870411). 92/02/03. 1p. 60656:360-60656:360.

9201310062 NRC Info Notice 92-011, "Soil & Water Contamination at Fuel Cycle Facilities."
CUNNINGHAM,R.E. Division of Industrial & Medical Nuclear Safety (Post 870729). 92/02/05. Consolidated Edison Co. of New York, Inc. 4pp. 60716:212-60716:215.

9202110326 Suppls response to NRC 911016 ltr re violations noted in Insp Rept 50-397/91-31 re 910417 personnel overexposure. Corrective actions:plant supervisor added to health physics dept to increase field oversight.
GRUMME,L.L. Washington Public Power Supply System. 92/02/07. Document Control Branch (Document Control Desk). 2pp. 60570:147-60570:148.

9202040079 NRC Info Notice 92-012, "Effects of Cable Leakage Currents on Instrument Settings & Indications."
ROSSI,C.E. Division of Operational Events Assessment (Post 870411). 92/02/10. Consolidated Edison Co. of New York, Inc. 4pp. 60656:125-60656:128.

9202180208 Notification of significant licensee meeting w/util on 920220 to review results of SALP for Sept 1990 Dec 1991 period.
ZIMMRMAN,R.P. Region 5 (Post 820201). 92/02/10. Region 5 (Post 820201). 3pp. 60580:096-60580:098.

9202120310 Notification of contract execution,task order 46, to "Electrical Distribution Sys Functional Insp - WNP-2," awarded to AECL Technologies.
MANN,R. Division of Contracts & Property Management (Post 890205). NRC-03-90-031. 92/02/11. SHWINK,W.S. Program Management, Policy Development & Analysis Staff (Post 870411). THOMAS,B.E. NRC - No Detailed Affiliation Given. 1p. 60566:096-60566:098.

--9202120315 Ltr Contract NRC-03-90-031,task order 46,to "Electrical Distribution Sys Functional Insp - WNP-2," awarded to AECL Technologies.
SCOTT,M.L. Contract Administration Branch 1 (Post 900603). FIN L-1527-2. 92/02/07. SHIFLETT,D.R. AECL Technologies. 2pp. 60566:097-60566:098.

9202190022 Ack receipt of 920124 ltr informing NRC of steps taken to correct violations noted in insp rept 50-397/91-06.
YUHAS,G.P. Region 5 (Post 820201). 92/02/12. GRUMME,L.L. Washington Public Power Supply System. 2pp. 60586:031-60586:037.

9202200111 Ack civil penalty & transmits payment of $25,000 in response to 920206 notice of violation & proposed imposition of civil penalty.
SORENSEN,G.C. Washington Public Power Supply System. 92/02/13. LIEBERMAN,J. Ofc of Enforcement (Post 870413). 1p. 60610:317-60610:317.

R. Periodic operating reports & related correspondence

9202250203 Monthly operating rept for Jan 1992 for Washington Public Power Supply Sys,Plant 2 (Hanford).W/920206 ltr.
HUTCHISON,L.B., BAKER,J.W. Washington Public Power Supply System. 92/01/31. 4pp. 60749:332-60749:335.

S. Reportable occurrences, LERs & related correspondence

9202040335 LER 91-036-00:on 911226,missed ASME Section XI test for fuel pool cooling relief valve FPC-RV-117B. Violated TS Sections 4.0.2 & 4.0.5.Cause not identified.Required surveillance testing performed on FPC-RV-117B.W/920127 ltr.
FULLER,R.E., BAKER,J.W. Washington Public Power Supply System. 92/01/27. 4pp. 60514:075-60514:078.

92[illegible]2060615 LER 92-001-00:on 920102,high pressure core spray declared inoperable due to battery inoperability.Caused by instructional presentation deficiencies in TS requirements. Notes were added to surveillance procedure.W/920131 ltr.
SWANK,D.A., BAKER,J.W. Washington Public Power Supply System. 92/01/30. 5pp. 60656:135-60656:139.

9202190359 LER 91-036-01:on 911226,missed ASME Section XI inservice test for relief valve determined to violate Tech Spec 4.0.2 requirements.Caused by insufficient managerial methods. Performing required ASME surveillance testing.W/920212 ltr.
FULLER,R.E., BAKER,J.W. Washington Public Power Supply System. 92/02/12. 6pp. 60680:338-60680:343.

9202200213 LER 92-002-00:on 920113,determined that MSIV leakage control sys fan testing incorrectly performed.On 920127, determined that setpoint for pressure switch did not ensure proper sys operation.TS waiver obtained.W/920214 ltr.
SWANK,D.A., BAKER,J.W. Washington Public Power Supply System. 92/02/12. 7pp. 60734:344-60734:350.

DOCKET 50-400 SHEARON HARRIS NUCLEAR POWER PLANT, UNIT 1

F. Security, medical, emergency & fire protection plans

9202140107 Forwards insp rept 50-400/91-27 on 911221-920117 & notice of violation.Violations involve inattention by operators when operating nuclear instrumentation switches rendered quadrant power tilt alarm inoperable.
VERRELLI,D.M. Region 2 (Post 820201). 92/01/24. EURY,L.W. Carolina Power & Light Co. 3pp. 60571:125-60571:142.

--9202140111 Insp rept 50-400/91-27 on 911221-920117.Violations noted. Major areas inspected:plant operations,radiological controls,security,fire protection,surveillance,maint,safety sys,design changes & mods & LERs.
TEDROW,J., SHANNON,M., CHRISTENSEN,H. Region 2 (Post 820201). 92/01/24. 12pp. 60571:130-60571:142.

9202260080 Forwards insp rept 50-400/92-01 on 920106-10.No violations noted.
CLINE,W.E. Region 2 (Post 820201). 92/02/10. EURY,L.W. Carolina Power & Light Co. 2pp. 60689:270-60689:290.

--9202260082 Insp rept 50-400/92-01 on 920106-10.No violations noted. Major areas inspected:plant water chemistry,post-accident sampling sys,shipping of radwaste & spent fuel,audits & meteorological program.
CARRION,R.P., DECKER,T.R. Region 2 (Post 820201). 92/02/07. 19pp. 60689:272-60689:290.

P. Operating license stage documents & correspondence

9202140157 Concludes that revised QA program,if properly implemented, will continue to meet requirements of 10CFR50,app B.
GIBSON,A.F. Region 2 (Pos. 820201). 92/01/24. EURY,L.W. Carolina Power & Light Co. 2pp. 60571:304-60571:305.

9202100263 Forwards nonproprietary WCAP-12341 & proprietary WCAP-12340, "Westinghouse Improved Thermal Design Procedure Instrument Uncertainty Methodology for CP&L Shearon Harris Nuclear Power Station." Rept withheld (ref 10CFR2.790).
FLOYD,S.D. Carolina Power & Light Co. 92/01/29. Document Control Branch (Document Control Desk). 2pp. 60574:085-60574:132.

--9202100265 Advises that WCAP-12340, "Westinghouse Improved Thermal Design Procedure Instrument Uncertainty Methodology for CP&L Shearon Harris Nuclear Power Station," proprietary info & should be withheld from public disclosure,per 10CFR2.790.
DIPIAZZA,R.P. Westinghouse Electric Corp. 92/01/27. MURLEY,T. Document Control Branch (Document Control Desk). 12pp. 60574:087-60574:098.

--9202100266 Nonproprietary "Westinghouse Improved Thermal Design Procedure Instrument Uncertainty Methodology for CP&L Shearon Harris Nuclear Power Station." MOOMAU,W.H. Westinghouse Electric Corp. WCAP-12341. 89/09/30. 35pp. 60574:099-60574:132.

9202140296 Forwards organizational chart of region II which identifies managers & staff associated w/insp & regulation of util facilities.
EBNETER,S.D. Region 2 (Post 820201). 92/01/29. EURY,L.W. Carolina Power & Light Co. 7pp. 60572:305-60572:311.

9202050465 Agrees w/util 910321 justification for delay of submittal of individual plant exam rept until Aug 1993.
MOZAFARI,B.L. Project Directorate II-1. 92/01/30. EURY,L.W. Carolina Power & Light Co. 3pp. 60481:145-60481:147.

9202100096 Submits second quarterly payment of 1992 annual fees per 10CFR171.
FLOYD,S.D. Carolina Power & Light Co. 92/01/30. Document Control Branch (Document Control Desk). 1p. 60560:049-60560:049.

9202100063 Forwards response to Generic Ltr 91-11, "Resolution of Generic Issues 48 'LCOs for Class 1E Vital Instrument Buses' & 49 'Interlocks & LCOs for Class 1E Tie Breakers.'"
VAUGHN,G.E. Carolina Power & Light Co. 92/01/31. Document Control Branch (Document Control Desk). 3pp. 60560:042-60560:044.

9201300217 Suppl 1 to Generic Ltr 88-01 to all licensees of operating BWRs & holders of const permits for BWRs providing acceptable alternatives to NRC position on IGSCC in BWR austenitic stainless steel piping.
PARTLOW,J.G. Associate Director for Projects (Post 870411). 92/02/04. Consolidated Edison Co. of New York, Inc. 7pp. 60838:228-60838:234.

9202110208 Forwards rept of unsatisfactory performance testing results as part of fitness-for-duty program.Blind proficiency test sample submitted to lab for analysis confirmed w/k own content of test sample.
[illegible] Carolina Power & Light Co. 92/02/05. Document Control Branch (Document Desk). 11pp. 60576:021-60576:031.

92[illegible] Application for amend to license NPF-63,TS section 3/4.4.5 allowing alternate steam generator plugging criteria for portion of steam generator tubes.W/proprietary WCAP-12816 & nonproprietary WCAP-12817.
VAUGHN,G.E. Carolina Power & Light Co. 92/02/07. Document Control Branch (Document Control Desk). 10pp. 60728:303-60729:024.

--9202240133 Proposed TS surveillance 4.4.5 amend re steam generator F* tube plugging criteria to reduce potential for tube failure & leakage within tubesheet area.
* Carolina Power & Light Co. 92/02/07. 14pp. 60728:313-60728:326.

--9202240149 Requests withholding of WCAP-12816, "Tubesheet Region Plugging Criterion for the Carolina Power & Light Co Shearon Harris Nuclear Power Plant Steam Generator."
DIPIAZZA,R.P. Westinghouse Electric Corp. 91/06/07. Document Control Branch (Document Control Desk). 11pp. 60728:327-60728:337.

--9202240155 "Tubesheet Region Plugging Criterion for Carolina Power & Light Co Shearon Harris Nuclear Power Plant Steam Generators."
* Westinghouse Electric Corp. WCAP-12817. 91/12/31. 48pp. 60728:338-60729:024.

9202190300 Accepts response to Generic Letter 91-11, "Resolution of Generic Issue 48, 'LCOs for Class 1E Vital Instrument Buses,' & 49, 'Interlocks & LCOs for Class 1E Tie Breakers,' per 10CFR50.54(f)" for facility.
MOZAFARI,B. Project Directorate II-1. 92/02/14. EURY,L.W. Carolina Power & Light Co. 2pp. 60645:350-60645:351.

9202250272 Provides schedule for restoration of analyses of record of ECCS evaluation model changes.Reanalyses of both small & large break LOCA events planned prior to Cycle 6.
VAUGHN,G.E. Carolina Power & Light Co. 92/02/19. Document Control Branch (Document Control Desk). 1p. 60740:352-60740:352.

9202250312 Confirms that payment of listed NRC Part 50 invoices electronically transferred to NRC on 920214.
FLOYD,S.D. Carolina Power & Light Co. 92/02/19. Division of Accounting & Finance (Post 890205). 1p. 60738:188-60738:188.

9202270205 Forwards "Semiannual Radioactive Effluent Release Rept for Jul-Dec 1991" & Rev 3 to "ODCM."
RICHEY,R.B. Carolina Power & Light Co. 92/02/24. Document Control Branch (Document Control Desk). 1p. 60778:0[illegible]-60778:115.

--9202270217 Rev 3 to "ODCM."
* Commonwealth Edison Co. 91/12/18. 27pp. 60778:083-60778:115.

Q. Inspection reports, IE Bulletins & correspondence

9112200262 NRC Info Notice 91-087, "Hydrogen Embrittlement of Raychem Cryofit Couplings."
ROSSI,C.E. Division of Operational Events Assesment (Post 870411). 91/12/27. Consolidated Edison Co. of New York, Inc. 4pp. 60656:107-60656:110.

9112270125 NRC Info Notice 92-001, "Cable Damage Caused by Inadequate Cable Installation Procedures & Controls."
ROSSI,C.E. Division of Operational Events Assessment (Post 870411). 92/01/03. Consolidated Edison Co. of New York, Inc. 4pp. 60656:111-60656:114.

9112300071 NRC Info Notice 92-003, "Remote Trip Function Failures in GE F-Frame Molded-Case Circuit Breakers."
ROSSI,C.E. Division of Operat[illegible] Events Assessment (Post 870411). 92/01/06. Consolidated Edison Co. of New [illegible], Inc. 6pp. 60656:115-60656:120.

9201020171 NRC Info Notice 92-[illegible] "Potential Coil Insulation Breakdown in ABB R[illegible]MH2 Relays."
ROSSI,C.E. Division of Operational Events Assessment (Post 870411). 92/01/08. Consolidated Edison Co. of New York, Inc. 6pp. 60514:003-60514:008.

9201080305 NRC Info Notice 92-006, "Reliability of ATWS Mitigation Sys & Other NRC Required Equipment not Controlled by Plant TS."
ROSSI,C.E. Division of Operational Events Assessment (Post 870411). 92/01/15. Con[illegible]ed Edison Co. of New York, Inc. 4pp. 60486:077-60486:080.

9201160195 NRC Info Notice 92-008, "Revised Protective Action Guidance for Nuclear Incidents."
CUNNINGHAM,R.E. Division of Industrial & Medical Nuclear Safety (Post 870729). 92/01/23. Consolidated Edison Co. of New York, Inc. 7pp. 60680:256-60680:262.

9202140107 Forwards insp rept 50-400/91-27 on 911221-920117 & notice of violation.Violations involve inattention by operators when operating nuclear instrumentation switches rendered quadrant power tilt alarm inoperable.
VERRELLI,D.M. Region 2 (Post 820201). 92/01/24. EURY,L.W. Carolina Power & Light Co. 3pp. 60571:125-60571:142.

--9202140108 Notice of violation from insp on 911221-920117.Violation noted:comparator channel lower section switch not returned to normal position following attempt to restart alarm.
VERRELLI,D.M. Region 2 (Post 820201). 92/01/24. 2pp. 60571:128-60571:129.

--9202140111 Insp rept 50-400/91-27 on 911221-920117.Violations noted. Major areas inspected:plant operations,radiological controls,security,fire protection,surveillance,maint,safety sys,design changes & mods & LERs.
TEDROW,J., SHANNON,M., CHRISTENSEN,H. Region 2 (Post 820201). 92/01/2[illegible] 12pp. 60571:130-60571:142.

9202140296 Forwards organizational chart of region II which identifies managers & staff associated w/insp & regulation of util facilities.
EBNETER,S.D. Region 2 (Post 820201). 92/01/29. EURY,L.W. Carolina Power & Light Co. 7pp. 60572:305-60572:311.

9201280345 NRC Info Notice 92-010, "Brachytherapy Incidents Involving Ir-192 Wire Used in Endobronchial Treatments."
CUNNINGHAM,R.E. Division of Industrial & Medical Nuclear Safety (Post 870729). 92/01/31. Consolidated Edison Co. of New York, Inc. 4pp. 60656:121-60656:124.

9201310062 NRC Info Notice 92-011, "Soil & Water Contamination at Fuel Cycle Facilities."
CUNNINGHAM,R.E. Division of Industrial & Medical Nuclear Safety (Post 870729). 92/02/05. Consolidated Edison Co. of New York, Inc. 4pp. 60716:212-60716:215.

9202040079 NRC Info Notice 92-012, "Effects of Cable Leakage Currents on Instrument Settings & Indications."
ROSSI,C.E. Division of Operational Events Assesment (Post 870411). 92/02/10. Consolidated Edison Co. of New York, Inc. 4pp. 60656:125-60656:128.

9202260080 Forwards insp rept 50-400/92-01 on 920106-10.No violations noted.
CLINE,W.E. Region 2 (Post 820201). 92/02/10. EURY,L.W. Carolina Power & Light Co. 2pp. 60689:270-60689:290.

--9202260082 Insp rept [illegible] 92-01 on 920106-10.No violations noted. Major areas insp cted:plant water chemistry,post-accident sampling sys,shipping of radwaste & spent fuel,audits & meteorological program.
CARRION,R.P., DECKER,T.R. Region 2 (Post 820201). 92/02/07. 19pp. 60689:272-60689:290.

9202270071 Responds to NRC 920124 ltr re violations noted in insp rept 50-400/91-27.Corrective actions:comparator channel selector switch was returned to normal position.
RICHEY,R.B. Carolina Power & Light Co. 92/02/24. Document Control Branch (Document Control Desk). 6pp. 60777:345-60777:350.

R. Periodic operating reports & related correspondence

9202250058 "Annual Personnel Monitoring Rept for Shearon Harris Nuclear Power Plant for 1991." W/920218 ltr.
RICHEY,R.B. Carolina Power & Light Co. 91/12/31. RADDATZ,C.T. Office of Nuclear Regulatory Research (Post 860720). 2pp. 60738:00[illegible]-60738:002.

9202270246 "Personnel & Man-Rem by Work & Job Function for 1991." W/ 920224 ltr.
RICHEY,R.B. Carolina Power & Light Co. 91/12/31. 4pp. 60777:353-60777:356.

9202200235 Monthly operating rept for Jan 1992 for Harris Unit 1.W/ 920214 ltr.
CRENSHAW,A., RICHEY,R.B. Carolina Power & Light Co. 92/01/31. 5pp. 60683:276-60683:280.

9202270205 Forwards "Semiannual Radioactive Effluent Release Rept for Jul-Dec 1991" & Rev 3 to "ODCM."
RICHEY,R.B. Carolina Power & Light Co. 92/02/24. Document Control Branch (Document Control Desk). 1p. 60778:055-60778:115.

--9202270213 "Semiannual Radioactive Effluent Release Rept for Jul-Dec 1991."
* Carolina Power & Light Co. 91/12/31. 27pp. 60778:056-60778:082.

--9202270217 Rev 3 to "ODCM."
* Commonwealth Edison Co. 91/12/18. 27pp. 60778:083-60778:115.

S. Reportable occurrences, LERs & related correspondence

9202060441 LER 92-001-00:on 920102,standby injection pump room ventilation inoperable due to misalignment of manual damper & failure to install 2 blank flanges.Caused by failure to install parts during initial construction.W/920203 ltr.
HAMBY,M.R., HINNANT,C.S. Carolina Power & Light Co. 92/02/03. 4pp. 60581:048-60581:049.

9202200037 Final Part 21 rept re potential failure of Anchor Darling Valve Co main feedwater preheater bypass isolation valves. Initially reported on 920116.Plant change request implemented to replace non-Q components.
RICHEY,R.B. Carolina Power & Light Co. 92/02/14. Document Control Branch (Document Control Desk). 6pp. 60667:196-60667:201.

9202250309 LER 92-002-00:on 920119,problems encountered w/plant process computer.Caused by failure to restart program that performs sump leak rate calculations & data transmission error.Computer sys will be upgraded.W/920218 ltr.
VERILLI,M., HINNANT,C.S. Carolina Power & Light Co. 92/02/18. 4pp. 60735:318-60735:319.

9202280258 LER 92-003-00:on 920126,discrepancy discovered involving safety injection switch overtime from cold leg to hot leg recirculation.Caused by inadequate communication.Night order issued re recirculation switchover.W/920226 ltr.
VERRILLI,M., HINNANT,C.S. Carolina Power & Light Co. 92/02/26. 4pp. 60764:194-60764:197.

DOCKET 50-407 UNIV. OF UTAH RESEARCH REACTOR

F. Security, medical, emergency & fire protection plans

9202260301 Forwards Rev 3 to physical security plan for protection of SNM of low strategic significance.Advises that major changes in rev reflect fact that SNM for AGN-201M training reactor has been shipped offsite.Rev withheld (ref 10CFR2.790(d)).
SANDQUIST,G.M. Utah, Univ. of, Salt Lake City, UT. 92/02/19. Document Control Branch (Document Control Desk). 1p. 60752:341-60752:341.

H. General correspondence

9202260140 Informs that LJ Callan has replaced AB Beach as Director,Div of Radiation Safety & Safeguards in Region 4.Requests that future correspondence to region be addressed to listed address.
MARTIN,R.D. Region 4 (Post 820201). 92/02/18. RODERICK,N. New Mexico, Univ. of, Albuquerque, NM. POSTON,J.W., HALL,K.R. Texas A&M Univ., College Station, TX. 36pp. 60752:254-60752:288.

DOCKET 50-409 LA CROSSE BOILING WATER REACTOR

F. Security, medical, emergency & fire protection plans

9202200189 Issue 8 to Emergency Plan Procedure EPP-11, "Radiological Medical Emergencies,First Aid,Initial Medical Assistance & Emergency Ambulance."
* Dairyland Power Cooperative. 91/12/17. 4pp. 60627:167-60627:170.

Q. Inspection reports, IE Bulletins & correspondence

9112200262 NRC Info Notice 91-087, "Hydrogen Embrittlement of Raychem Cryofit Couplings."
ROSSI,C.E. Division of Operational Events Assessment (Post 870411). 91/12/27. Consolidated Edison Co. of New York, Inc. 4pp. 60656:107-60656:110.

9112270125 NRC Info Notice 92-001, "Cable Damage Caused by Inadequate Cable Installation Procedures & Controls."
ROSSI,C.E. Division of Operational Events Assessment (Post 870411). 92/01/03. Consolidated Edison Co. of New York, Inc. 4pp. 60656:111-60656:114.

9112300071 NRC Info Notice 92-003, "Remote Trip Function Failures in GE F-Frame Molded-Case Circuit Breakers."
ROSSI,C.E. Division of Operational Events Assessment (Post 870411). 92/01/06. Consolidated Edison Co. of New York, Inc. 6pp. 60656:115-60656:120.

9201020171 NRC Info Notice 92-005, "Potential Coil Insulation Breakdown in ABB RXMH2 Relays."
ROSSI,C.E. Division of Operational Events Assessment (Post 870411). 92/01/08. Consolidated Edison Co. of New York, Inc. 6pp. 60514:003-60514:008.

9201080305 NRC Info Notice 92-006, "Reliability of ATWS Mitigation Sys & Other NRC Required Equipment not Controlled by Plant TS."
ROSSI,C.E. Division of Operational Events Assessment (Post 870411). 92/01/15. Consolidated Edison Co. of New York, Inc. 4pp. 60486:077-60486:080.

9201160195 NRC Info Notice 92-008, "Revised Protective Action Guidance for Nuclear Incidents."
CUNNINGHAM,R.E. Division of Industrial & Medical Nuclear Safety (Post 870729). 92/01/23. Consolidated Edison Co. of New York, Inc. 7pp. 60680:256-60680:262.

9201280345 NRC Info Notice 92-010, "Brachytherapy Incidents Involving Ir-192 Wire Used in Endobronchial Treatments."
CUNNINGHAM,R.E. Division of Industrial & Medical Nuclear Safety (Post 870729). 92/01/31. Consolidated Edison Co. of New York, Inc. 4pp. 60656:121-60656:124.

9201310062 NRC Info Notice 92-011, "Soil & Water Contamination at Fuel Cycle Facilities."
CUNNINGHAM,R.E. Division of Industrial & Medical Nuclear Safety (Post 870729). 92/02/05. Consolidated Edison Co. of New York, Inc. 4pp. 60716:212-60716:215.

9202040079 NRC Info Notice 92-012, "Effects of Cable Leakage Currents on Instrument Settings & Indications."
ROSSI,C.E. Division of Operational Events Assessment (Post 870411). 92/02/10. Consolidated Edison Co. of New York, Inc. 4pp. 60656:125-60656:128.

R. Periodic operating reports & related correspondence

9202100388 "Annual Rept of Occupational Exposure Info for 1991." W/ 920123 ltr.
BERG,W.L. Dairyland Power Cooperative. 91/12/31. 2pp. 60560:324-60560:325.

9202100305 "Annual Rept for 1991 - Rept of Changes,Tests & Experiments." W/ 920127 ltr.
BERG,W.L. Dairyland Power Cooperative. 92/01/27. 6pp. 60558:256-60558:263.

W. Decommissioning Stage Documents & Correspondence

9201300217 Suppl 1 to Generic Ltr 88-01 to all licensees of operating BWRs & holders of const permits for BWRs providing acceptable alternatives to NRC position on IGSCC in BWR austenitic stainless steel piping.
PARTLOW,J.G. Associate Director for Projects (Post 870411). 92/02/04. Consolidated Edison Co. of New York, Inc. 7pp. 60838:226-60838:234.

DOCKET 50-410 NINE MILE POINT NUCLEAR STATION, UNIT 2

F. Security, medical, emergency & fire protection plans

9202040334 Rev 1.1 to EPIP S-EPP-4, "Personnel Injury or Illness." W/ 920128 ltr.
DAHLBERG,K.A., MCCORMICK,M.J., WILCZEK,S.W. Niagara Mohawk Power Corp. 92/01/28. 33pp. 60542:305-60542:355.

9202100086 Notification of significant licensee meeting #92-19 on 920207 w/util in King of Prussia,PA to discuss status of emergency preparedness program.
HAVERKAMP,D.R. Region 1 (Post 820201). 92/01/28. Region 1 (Post 820201). 2pp. 60507:074-60507:075.

9202100255 Responds to violations noted in Insp Repts 50-220/91-23 & 50-410/91-23.Corrective actions:awareness training on temporary mods completed & restricted area boundary adjusted to preclude exit via auxiliary boiler room.
SYLVIA,B.R. Niagara Mohawk Power Corp. 92/02/05. Document Control Branch (Document Control Desk). 14pp. 60574:032-60574:045.

9202280047 Forwards summary of 920207 mgt meeting in King of Prussia,PA re changes made at plant site as result of weaknesses in emergency response actions noted in Insp Repts 50-220/91-19 & 50-410/91-19 re response to reactor trip.
JOYNER,J.H. Region 1 (Post 820201). 92/02/14. SYLVIA,B.R. Niagara Mohawk Power Corp. 12pp. 60787:347-60787:358.

9202280024 Forwards Safety Insp Repts 50-220/91-29 & 50-410/91-29 on 911222-920126.Inadvertent ESF actuation at Unit 2 indicates continued need to question attitude of station personnel.
COWGILL,C.J. Region 1 (Post 820201). 92/02/20. SYLVIA,B.R. Niagara Mohawk Power Corp. 3pp. 60764:333-60764:353.

—9202280026 Insp Repts 50-220/91-29 & 50-410/91-29 on 911222-920125. Major areas inspected:plant operations,radiological controls,maint,surveillance,security & safety assessment/ quality verification.
NICHOLSON,L.E. Region 1 (Post 820201). 92/02/20. 18pp. 60764:336-60764:353.

H. General correspondence

9202050159 Comment opposing draft NUREG-1022,Rev 1, "Event Reporting Sys,10CFR50.72 & 50.73,Clarification of NRC Sys & Guidelines for Reporting."
REYNOLDS,N.S. Winston & Strawn. * Northeast Nuclear Energy Co. (subs. of Northeast Utilities). * Public Service Electric & Gas Co. of New Jersey. 92/01/31.
MEYER,D.L. Regulatory Publications Branch. 32pp. 60468:337-60468:358.

9202260284 Notifies that effective 920224 Ofc of Executive Vice President,BR Sylvia will be relocated to Nine Mile Point w/ listed address & phone number.
GREENE,D.K. Niagara Mohawk Power Corp. 92/02/24. Document Control Branch (Document Control Desk). 1p. 60775:065-60775:065.

P. Operating license stage documents & correspondence

9202270483 Responds to 910114 ltr which appealed partial responses to FOIA request dtd 900920,1018 & 1213.Appeal partially granted & partially denied.
THOMPSON,H.L. Dep Exec Dir for Nuc Matls Safety,Safeguards & Operations Support (Post 890205). 91/08/02. PERSON,J.C. Newman & Holtzinger. 5pp. 60725:084-60726:056.

—8311140510 Forwards SALP input for Oct 1982 - Sept 1983 based on comments from project manager & reviewers.Overall rating of Category 2 assigned for mgt involvement & control in assuring quality.
HAUGHEY,M.F. Licensing Branch 2. 83/10/28. EISENHUT,D.G. Division of Licensing (800428-851124). 98pp. 60725:091-60726:068.

9202050073 Forwards response to Generic Ltr 91-11, "Resolution of Generic Issues 48 'LCOs for Class 1E Vital Instrument Buses' & 49 'Interlock & LCOs for Class 1E Tie Breakers.'"
TERRY,C.D. Niagara Mohawk Power Corp. 92/01/27. Document Control Branch (Document Control Desk). 7pp. 60544:121-60544:127.

9202100051 Notification of significant licensee meeting 92-08 on 920206 w/util in King of Prussia,PA to discuss enforcement conference re dropped new fuel assemblies.
HAVERKAMP,D.R. Region 1 (Post 820201). 92/01/28. Region 1 (Post 820201). 3pp. 60507:065-60507:067.

9202030189 Forwards application for amend to License NPF-69,changing TS Section 1.31 re primary containment integrity,3/4.6.1 re primary containment & Bases 3/4.8.4 re electrical equipment protective devices,per Generic Ltr 91-08.
SYLVIA,B.R. Niagara Mohawk Power Corp. 92/01/29. Document Control Branch (Document Control Desk). 2pp. 60483:137-60483:162.

—9202030191 Application for amend to License NPF-69,changing TS Section 3.31 re primary containment integrity,3/4.6.1 re primary containment & Bases 3/4.8.4 re electrical equipment protective devices,per Generic Ltr 91-08.
* Niagara Mohawk Power Corp. 92/01/29. 1p. 60483:139-60483:139.

—9202030191 Proposed TS Section 1.31 re primary containment integrity, 3/4.6.1 re primary containment,Bases 3/4.8.4 re electrical equipment protection devices & Tables 3.6.3-1,3.8.4.1-1 & 3.8.4.3-1.
* Niagara Mohawk Power Corp. 92/01/29. 23pp. 60483:140-60483:162.

9202040414 Informs that enhancements were completed by 911231 & implementation of vendor interface program initiated per Generic Ltr 90-03 guidance.
TERRY,C.D. Niagara Mohawk Power Corp. 92/01/30. Document Control Branch (Document Control Desk). 3pp. 60514:305-60514:307.

9202100304 Confirms that licensee implemented elements of Reg Guide 5.66 to satisfy requirements of 10CFR73.56, "Personnel Access Authorization Requirements for Nuclear Power Plants."
BERATTA,J.P. Niagara Mohawk Power Corp. 92/01/30. Document Control Branch (Document Control Desk). 1p. 60558:242-60558:242.

9201300217 Suppl 1 to Generic Ltr 88-01 to all licensees of operating BWRs & holders of const permits for BWRs providing acceptable alternatives to NRC position on IGSCC in BWR austenitic stainless steel piping.
PARTLOW,J.G. Associate Director for Projects (Post 870411). 92/02/04. Consolidated Edison Co. of New York, Inc. 7pp. 60838:226-60838:234.

9202110110 Informs that util intends to meet schedule & recommendations of Generic Ltr 89-10, "Safety-Related Motor Operated Valve Testing & Surveillance."
TERRY,C.D. Niagara Mohawk Power Corp. 92/02/05. Document Control Branch (Document Control Desk). 1pp. 60572:325-60572:325.

9202120193 Advises that NRC review of util 880412 & 900403 response to station blackout rule,910701 response to SE & 920102 response to addl recommendations itemized in 911121 supplemental SE,completed.
LAURA,R.A. Project Directorate I-1. 92/02/07. SYLVIA,B.R. Niagara Mohawk Power Corp. 4pp. 60556:117-60556:120.

9202140368 Forwards 910805-09 audit report & documentation of team efforts & findings.Check valve testing program well organized but check valve preventative maint program only in initial phase of development.
LAURA,R.A. Project Directorate I-1. 92/02/07. SYLVIA,B.R. Niagara Mohawk Power Corp. 28pp. 60581:256-60581:283.

9202120317 Summary of 920130 meeting w/util in Rockville,MD re current licensing issues & five-year licensing plan.
BRINKMAN,D.S. Project Directorate I-1. 92/02/10. Project Directorate I-1. 20pp. 60564:301-60564:320.

9202210195 Notification of 920311 meeting w/BWR Owners Group in Rockville,MD to discuss impact of facility loss of uninterruptable power supply event in NEDO 31558.
NEWBERRY,S. Instrumentation & Control Systems Branch. 92/02/11. THADANI,A.C. Division of Systems Technology (Post 890827). 2pp. 60664:327-60664:328.

9202260273 Informs that util 920205 response to generic ltr 89-10, "Safety-Related MOV Testing & Surveillance," meets recommendations & schedule provided & therefore,acceptable.
CAPRA,R.A. Project Directorate I-1. 92/02/18. SYLVIA,B.R. Niagara Mohawk Power Corp. 3pp. 60705:289-60705:291.

Q. Inspection reports, IE Bulletins & correspondence

9112200262 NRC Info Notice 91-087, "Hydrogen Embrittlement of Raychem Cryofit Couplings."
ROSSI,C.E. Division of Operational Events Assessment (Post 870411). 91/12/27. Consolidated Edison Co. of New York, Inc. 4pp. 60656:107-60656:110.

9112270125 NRC Info Notice 92-001, "Cable Damage Caused by Inadequate Cable Installation Procedures & Controls."
ROSSI,C.E. Division of Operational Events Assessment (Post 870411). 92/01/03. Consolidated Edison Co. of New York, Inc. 4pp. 60656:111-60656:114.

9112300071 NRC Info Notice 92-003, "Remote Trip Function Failures in GE F-Frame Molded-Case Circuit Breakers."
ROSSI,C.E. Division of Operational Events Assessment (Post 870411). 92/01/06. Consolidated Edison Co. of New York, Inc. 6pp. 60656:115-60656:120.

9201020171 NRC Info Notice 92-005, "Potential Coil Insulation Breakdown in ABB RXMH2 Relays."
ROSSI,C.E. Division of Operational Events Assessment (Post 870411). 92/01/08. Consolidated Edison Co. of New York, Inc. 6pp. 60514:003-60514:008.

9201080305 NRC Info Notice 92-006, "Reliability of ATWS Mitigation Sys & Other NRC Required Equipment not Controlled by Plant TS."
ROSSI,C.E. Division of Operational Events Assessment (Post 870411). 92/01/15. Consolidated Edison Co. of New York, Inc. 4pp. 60486:077-60486:080.

9201180195 NRC Info Notice 92-008, "Revised Protective Action Guidance for Nuclear Incidents."
CUNNINGHAM,R.E. Division of Industrial & Medical Nuclear Safety (Post 870729). 92/01/23. Consolidated Edison Co. of New York, Inc. 7pp. 60680:256-60680:262.

9202030029 Forwards insp rept 50-220/91-24 & 50-410/91-24 on 911110- 920104.Violation noted & being considered for escalated enforcement action.
HEHL,C.W. Region 1 (Post 820201). 92/01/23. SYLVIA,B.R. Niagara Mohawk Power Corp. 4pp. 60421:284-60421:343.

—9202030035 Insp repts 50-220/91-24 & 50-410/91-24 on 911110-920104. Violation noted & being considered for escalated enforcement action.Major areas inspected:plant operations,radiological controls,maint & surveillance.
HAVERKAMP,D.R. Region 1 (Post 820201). 92/01/23. 56pp. 60421:288-60421:343.

9201280345 NRC Info Notice 92-010, "Brachytherapy Incidents Involving Ir-192 Wire Used in Endobronchial Treatments."
CUNNINGHAM,R.E. Division of Industrial & Medical Nuclear Safety (Post 870729). 92/01/31. Consolidated Edison Co. of New York, Inc. 4pp. 60656:121-60656:124.

92013[illegible]0062 NRC Info Notice 92-011, "Soil & Water Contamination at Fuel Cycle Facilities."
CU[illegible]HAM,R.E. Division of Industrial & Medical Nuclear Safety (Post 8707[illegible]). 92, [illegible]6. Consolidated Edison Co. of New York, Inc. 4pp. 60716:212-60716:215.

9202100255 Responds to violations noted in Insp Repts 50-220/91-23 & 50-410/91-23.Corrective actions:awareness training on temporary mods completed & restricted area boundary adjusted to preclude exit via auxiliary boiler room.
SYLVIA,R.R. Niagara Mohawk Power Corp. 92/02/05. Document Control Branch (Document Control Desk). 14pp. 60574:032-60574:045.

9202040079 NRC Info Notice 92-012, "Effects of Cable Leakage Currents on Instrument Settings & Indications."
ROSSI,C.E. Division of Operational Events Assessment (Post 870411). 92/02/10. Consolidated Edison Co. of New York, Inc. 4pp. 60656:125-60656:128.

9202210071 Forwards safety insp rept 50-220/92-05 & 50-410/92-05 on 920203-07 & notice of violation.
JOYNER,J.H. Region 1 (Post 820201). 92/02/11. SYLVIA,B.R. Niagara Mohawk Power Corp. 3pp. 60617:093-60617:107.

--**9202210077** Notice of violation from insp on 920203-07.Violation noted:on 911023 five members of licensee operation dept entered northeast & northwest condenser area on 277 elevation of turbine bldg,posted high radiation area.
* Region 1 (Post 820201). 92/02/11. 4pp. 60617:096-60617:099.

--**9202210079** Insp repts 50-220/92-05 & 50-410/92-05 on 920203-07. Violations noted.Major areas inspected:mgt organization, process control plan,documentation,procedures,training,QA & implementation of above programs.
FURIA,J., PASCIAK,W. Region 1 (Post 820201). 92/02/10. 8pp. 60617:100-60617:107.

9202210298 Clarifies pressure testing section of inservice insp program plan submitted on 910930.
TERRY,C.D. Northern States Power Co. 92/02/11. Document Control Branch (Document Control Desk). 1p. 60715:015-60715:015.

9202250061 Discusses insp rept 50-410/91-24 on 911110-920104 & forwards notice of violations.
HEHL,C.W. Region 1 (Post 820201). 92/02/14. SYLVIA,B.R. Niagara Mohawk Power Corp. 3pp. 60668:195-60668:198.

--**9202250069** Notice of violation from insp on 911215-920104.Violation noted:mechanical maint personnel did not install bundle hold down fixtures over each of two new fuel bundles.
* Region 1 (Post 820201). 92/02/14. 1p. 60668:196-60668:198.

9202280047 Forwards summary of 920207 mgt meeting in King of Prussia,PA re changes made at plant site as result of weaknessos in emergency response actions noted in Insp Repts 50-220/91-19 & 50-410/91-19 re response to reactor trip.
JOYNER,J.H. Region 1 (Post 820201). 92/02/14. SYLVIA,B.R. Niagara Mohawk Power Corp. 2pp. 60787:347-60787:358.

9202280024 Forwards Safety Insp Repts 50-220/91-29 & 50-410/91-29 on 911222-920125.Inadvertent ESF actuation at Unit 2 indicates continued need to question attitude of station personnel.
COWGILL,C.J. Region 1 (Post 820201). 92/02/20. SYLVIA,B.R. Niagara Mohawk Power Corp. 3pp. 60784:333-60784:353.

--**9202280026** Insp Repts 50-220/91-29 & 50-410/91-29 on 911222-920125. Major areas inspected:plant operations,radiological controls,maint,surveillance,security & safety assessment/ quality verification.
NICHOLSON,L.E. Region 1 (Post 820201). 92/02/20. 18pp. 60784:336-60784:353.

9202280030 Forwards insp repts 50-220/92-04 & 50-410/92-04 on 920127- 31.No violations noted.
DURR,J.P. Region 1 (Post 820201). 92/02/21. SYLVIA,R.B. Niagara Mohawk Power Corp. 3pp. 60780:001-60780:012.

--**9202280034** Insp repts 50-220/92-04 & 50-410/92-04 on 920127-31.No violations noted.Major areas inspected:welder qualification & procedure qualification & filler metal control.
KOCH,G.A., GRAY,E.H. Region 1 (Post 820201). 92/01/27. 9pp. 60780:004-60780:012.

R. Periodic operating reports & related correspondence

9202050179 Forwards corrected monthly operating rept for Dec 1991 for Nine Mile Point Unit 2,correcting discrepancies in electrical generation data collected daily from plant process computer.
MCCORMICK,M.J. Niagara Mohawk Power Corp. 92/01/27. Document Control Branch (Document Control Desk). 1p. 60544:128-60544:134.

--**9202050183** Corrected monthly operating rept for Dec 1991 for Nine Mile Point Unit 2.
SAUNDERSON,R. Niagara Mohawk Power Corp. 91/12/31. 6pp. 60544:129-60544:134.

9202250210 Monthly operating rept for Jan 1992 for Nine Mile Point Nuclear Station,Unit 2.W/920214 ltr.
SAUNDERSON,R., MCCORMICK,M.J. Niagara Mohawk Power Corp. 92/01/31. 5pp. 60749:299-60749:303.

9202250352 Forwards Fitness for Duty performance data for Jul to Dec 1991 per 10CFR26.71(d).
BERATTA,J.P. Niagara Mohawk Power Corp. 92/02/21. Document Control Branch (Document Control Desk). 9pp. 60740:258-60740:266.

S. Reportable occurrences, LERs & related correspondence

9202060120 Special rept:on 920115,main stack effluent monitoring instrumentation declared inoperable.Caused by entrapped moisture freezing in sample line resulting in restricted effluent flow.Work request initiated.
MCCORMICK,M.J. Niagara Mohawk Power Corp. 92/01/29. Document Control Branch (Document Control Desk). 2pp. 60544:344-60544:345.

9202120118 LER 92-001-00:on 920104,high area temp isolation signals for RCIC & RWCU sys experienced during operational condition 1.Caused by failure of Panalarm temp switch.Plant mod scheduled to replace failed temp switch.W/920203 ltr.
DEGRACIA,A., MCCORMICK,M.J. Niagara Mohawk Power Corp. 92/02/03. 7pp. 60656:287-60656:293.

9202200214 LER 92-003-00:on 920110,isolation signal for secondary containment (reactor bldg) received during maint activities. Caused by deenergization of power supply to radiation monitor.Accountability meeting held.W/920210 ltr.
DEGRACIA,A., FIRLIT,J.F. Niagara Mohawk Power Corp. 92/02/10. 7pp. 60681:045-60681:051.

9202200224 LER 92-002-00:on 920109,channel functional test of reactor protection sys did not verify operation of noncoincident high neutron flux trip logic.Caused by personnel error. Surveillance procedures revised.W/920210 ltr.
COATES,K.L., FIRLIT,J.F. Niagara Mohawk Power Corp. 92/02/10. 6pp. 60681:052-60681:057.

V. Operator Examinations

9202040073 Requests that listed rel matl be furnished by 920210 concerning reactor operator & senior reactor operator licensing exams scheduled for wk of 92[illegible]511-22.
CONTE,R.J. Region 1 (Post 820201). 92/01/24. SYLVIA,B.R. Niagara Mohawk Power Corp. 13pp. 60448:170-60448:182.

DOCKET 50-411 PIETETSI RESEARCH REACTOR

A. Application/construction stage documents & correspondence

9202060024 Responds to FOIA request for repts,data compilations,notes, memoranda,records & photographs of site at Pawling,NY. Forwards documents listed on App A.Portions of records listed on App G withheld (FOIA Exemption 6).
GRIMSLEY,D.H. Division of Freedom of Information & Publications Services (Post 890205). 91/06/21. NORRIS,C.A. Affiliation Not Assigned. 11pp. 60612:191-60613:335.

--**9202100225** Conformed copy of application for amends to Licenses R-38, R-87,R-100,XR-91,SNM-696,XSNM-387,XSNM-246,XSNM-428, XSNM-468,XSNM-473,SNM-1409,R-49,CX-25,SNM-33,SNM-871, SMB-293,24-12988-01 & CPCSF-4 re license transfer.
ROLANDER,C.A. General Atomics (formerly GA Technologies, Inc./General Atomic Co.). 73/11/19. MUNTZING,L.M. Atomic Energy Commission (Pre 750119). 68pp. 60613:262-60613:330.

DOCKET 50-412 BEAVER VALLEY POWER STATION, UNIT 2

F. Security, medical, emergency & fire protection plans

9202180041 Forwards safety insp repts 50-334/91-26 & 50-412/91-25 on 911201-920104.No violations noted.
WENZINGER,E.C. Region 1 (Post 820201). 92/02/03. SIEBER,J.D. Duquesne Light Co. 3pp. 60578:284-60578:297.

--**9202180047** Insp repts 50-334/91-26 & 50-412/91-25 on 911201-920104.No violations noted.Major areas inspected:plant operations, radiological protection,surveillance & maint,emergency preparedness,security,engineering & technical support.
RULAND,W. Region 1 (Post 820201). 92/02/03. 11pp. 60578:287-60578:297.

P. Operating license stage documents & correspondence

9202040436 Forwards issue 1 rev 8 to "Inservice Testing Program for Pump & Valves."
SIEBER,J.D. Duquesne Light Co. 92/01/21. Document Control Branch (Document Control Desk). 6pp. 60543:089-60543:285.

--**9202040445** Issue 1 rev 8 to "Inservice Testing Program For Pump & Valves."
NOOMAN,T.P. Duquesne Light Co. 91/11/08. 184pp. 60543:095-60543:285.

9202060054 Forwards amend application to License NPF-73,deleting associated process flow rate monitor operability requirements in Tables 3.3-13 & 4.3-13 for gaseous effluent monitors 2RMQ-RQ-301,2RMQ-RQ-303 & 2HVL-RQ-112.
SIEBER,J.D. Duquesne Light Co. 92/01/21. Document Control Branch (Document Control Desk). 1p. 60545:046-60545:061.

--**9202060056** Application for amend to license NPF-73,deleting associated process flow rate monitor operability requirements in tables 3.3-13 & 4.3-13 for gaseous effluent monitors 2RMQ-RQ-301, 2RMQ-RQ-303 & 2HVL-RQ-112.
SIEBER,J.D. Duquesne Light Co. 92/01/21. 1p. 60545:047-60545:048.

--**9202060059** Proposed TS deleting associated process flow rate monitor operability requirements in tables 3.3-13 & 4.3-13 for gaseous effluent monitors 2RMQ-RQ-301,2RMQ-RQ-303 & 2HVL-RQ-112.
* Duquesne Light Co. 92/01/21. 14pp. 60545:049-60545:061.

9202060200 Forwards application for amend to Licenses DPR-66 & NPF-73, modifying table 3.3-5 re feedwater isolation time & 3.6-1 re valve stroke time.
SIEBER,J.D. Duquesne Light Co. 92/01/21. Document Control Branch (Document Control Desk). 1p. 60504:312-60505:028.

-9202060206 Application for amends to Licenses DPR-66 & NPF-73,modifying TS Table 3.3-5 re feedwater isolation time,revising Table 3.6.1 applicable valve stroke times to less than 60 seconds & adding radiation monitor containment isolation valves.
SIEBER,J.D. Duquesne Light Co. 92/01/21. 1p. 60504:313-60504:313.

-9202060208 Proposed Tech Specs re feedwater isolation times,valve stroke times & instrument air containment isolation valves.
* Duquesne Light Co. 92/01/21. 76pp. 60504:314-60505:028.

9202040271 Forwards Rev 0 to ERS-MPD-91-035, "Assessment of Doses in Unit 2 Control Room Due to Locked Rotor Accident at Unit 2 Assuming 18% Failed Fuel."
SIEBER,J.D. Duquesne Light Co. 92/01/27. Document Control Branch (Document Control Desk). 2pp. 60491:009-60491:076.

-9202040291 Rev 0 to "Assessment of Doses in Unit 2 Control Room Due to Locked Rotor Accident at Unit 2 Assuming 18% Failed Fuel."
* Duquesne Light Co. ERS-MPD-91-035 R00. 92/01/27. 62pp. 60491:011-60491:076.

9202030195 Responds to Generic Ltr 91-11, "Resolution of Generic Issues A-48, 'LCOs for Class 1E Vital Instrument Buses' & 49, 'Interlocks & LCOs for Class 1E Tie Breakers.'"
SIEBER,J.D. Duquesne Light Co. 92/01/30. Document Control Branch (Document Control Desk). 2pp. 60471:038-60471:039.

9201300217 Suppl 1 to Generic Ltr 88-01 to all licensees of operating BWRs & holders of const permits for BWRs providing acceptable alternatives to NRC position on IGSCC in BWR austenitic stainless steel piping.
PARTLOW,J.G. Associate Director for Projects (Post 870411). 92/02/04. Consolidated Edison Co. of New York, Inc. 7pp. 60838:228-60838:234.

9202210319 Advises that response to Generic Ltr 91-11, "LCOs for Class 1E Vital Instrume[illegible] & Interlocks & LCOs for Class 1E Tie Breakers," acceptable.
DE [illegible] W. Project Directorate I-4. 92/02/18. SIEBER,J.D. Duquesne Light Co. 2pp. [illegible]7-60659:248.

Q. Inspection reports, IE Bulletins & correspondence

9112200262 NRC Info Notice 91-087, "Hydrogen Embrittlement of Raychem Cryofit Couplings."
ROSSI,C.E. Division of Operational Events Assessment (Post 870411). 91/12/27. Consolidated Edison Co. of New York, Inc. 4pp. 60656:107-60656:110.

9112270125 NRC Info Notice 92-001, "Cable Damage Caused by Inadequate Cable Installation Procedures & Controls."
ROSSI,C.E. Division of Operational Events Assessment (Post 870411). 92/01/03. Consolidated Edison Co. of New York, Inc. 4pp. 60656:111-60656:114.

9112300071 NRC Info Notice 92-003, "Remote Trip Function Failures in GE F-Frame Molded-Case Circuit Breakers."
ROSSI,C.E. Division of Operational Events Assessment (Post 870411). 92/01/06. Consolidated Edison Co. of New York, Inc. 6pp. 60656:115-60656:120.

9201020171 NRC Info Notice 92-005, "Potential Coil Insulation Breakdown in ABB RXMH2 Relays."
ROSSI,C.E. Division of Operational Events Assessment (Post 870411). 92/01/08. Consolidated Edison Co. of New York, Inc. 6pp. 60514:003-60514:008.

9201080305 NRC Info Notice 92-006, "Reliability of ATWS Mitigation Sys & Other NRC Required Equipment not Controlled by Plant TS."
ROSSI,C.E. Division of Operational Events Assessment (Post 870411). 92/01/15. Consolidated Edison Co. of New York, Inc. 4pp. 60486:077-60486:080.

9201160195 NRC Info Notice 92-008, "Revised Protective Action Guidance for Nuclear Incidents."
CUNNINGHAM,R.E. Division of Industrial & Medical Nuclear Safety (Post 870729). 92/01/23. Consolidated Edison Co. of New York, Inc. 7pp. 60680:256-60680:262.

9202040443 Responds to NRC 900207 ltr re violations noted in Insp Repts 50-334/89-25 & 50-412/89-23.Corrective actions:util plans to install in CR separate QA Category 1 recorder for each SG wide range level,per Reg Guide 1.97.
SIEBER,J.D. Duquesne Light Co. 92/01/24. Document Control Branch (Document Control Desk). 5pp. 60542:283-60542:287.

9202040055 Forwards safety insp repts 50-334/92-03 & 50-412/92-02 on 920106-10.No violations noted.
JOYNER,J.H. Region 1 (Post 820201). 92/01/28. SIEBER,J.D. Duquesne Light Co. 4pp. 60448:141-60448:154.

-9202040062 Safety insp repts 50-334/92-03 & 50-412/92-02 on 920106-10. No violations noted.Major areas inspected:staffing & organization changes,audits,outage preparations,ALARA & dosimetry program implementation.
NOGGLE,J., PASCIAK,W. Region 1 (Post 820201). 92/01/27. 10pp. 60448:145-60448:154.

9201280345 NRC Info Notice 92-010, "Brachytherapy Incidents Involving Ir-192 Wire Used in Endobronchial Treatments."
CUNNINGHAM,R.E. Division of Industrial & Medical Nuclear Safety (Post 870729). 92/01/31. Consolidated Edison Co. of New York, Inc. 4pp. 60656:121-60656:124.

9202180041 Forwards safety insp repts 50-334/91-26 & 50-412/91-25 on 911201-920104.No violations noted.
WENZINGER,E.C. Region 1 (Post 820201). 92/02/03. SIEBER,J.D. Duquesne Light Co. 3pp. 60578:284-60578:297.

-9202180047 Insp repts 50-334/91-26 & 50-412/91-25 on 911201-920104.No violations noted.Major areas inspected:plant operations, radiological protection,surveillance & maint,emergency preparedness,security,engineering & technical support.
RULAND,W. Region 1 (Post 820201). 92/02/03. 11pp. 60578:287-60578:297.

9201310062 NRC Info Notice 92-011, "Soil & Water Contamination at Fuel Cycle Facilities."
CUNNINGHAM,R.E. Division of Industrial & Medical Nuclear Safety (Post 870729). 92/02/05. Consolidated Edison Co. of New York, Inc. 4pp. 60716:212-60716:2[illegible]

9202040079 NRC Info Notice 92-012, "Effects of Cable Leakage Currents on Instrument Settings & Indications."
ROSSI,C.E. Division of Operational Events Assessment (Post 870411). 92/02/10. Consolidated Edison Co. of New York, Inc. 4pp. 60656:125-60656:128.

9202120189 Accepts 910730 response to 910628 NRC Bulletin 89-001, Suppl 2, "Failure of Westinghouse Steam Generator Mechanical Plugs."
DE AGAZIO,A.W. Project Directorate I-4. 92/02/10. SIEBER,J.D. Duquesne Light Co. 2pp. 60556:115-60556:116.

9202210009 Ack receipt of 920121 ltr informing NRC of steps taken to correct violations noted in insp repts 50-334/91-23 & 50-412/91-23.
WENZINGER,E.C. Region 1 (Post 820201). 92/02/10. SIEBER,J.D. Duquesne Light Co. 2pp. 60616:056-60616:060.

R. Periodic operating reports & related correspondence

9202250372 "Annual Report of Number of Personnel Receiving Greater Than 100 Mrem & Associated Exposure by Work Function at Beaver Valley Power Station for Calendar Year 1991." W/920212 ltr.
SIEBER,J.D. Duquesne Light Co. 91/12/31. 3pp. 60749:170-60749:172.

9202270291 "Personnel Whole Body Exposures for CY91." W/920212 ltr.
SIEBER,J.D. Duquesne Light Co. 91/1[illegible]1. 2pp. 60779:082-60779:083.

9202110252 Forwards monthly operating repts for Jan 1992 for Beaver Valley Power Station Units 1 & 2 & revised monthly operating rept for Dec 1991.
SIEBER,J.D. Duquesne Light Co. 92/02/07. Document Control Branch (Document Control Desk). 1p. 60575:218-60575:227.

-9202110257 Monthly operating repts for Jan 1992 for Beaver Valley Power Station Units 1 & 2.
JONES,D.T. Duquesne Light Co. 92/01/31. 8pp. 60575:219-60575:226.

S. Reportable occurrences, LERs & related correspondence

9202280351 Requests schedule extension from 920214 to 920515,per 910628 ltr.Extension necessary to allow time to complete evaluation of salem event.
SIEBER,J.D. Duquesne Light Co. 92/02/25. Document Control Branch (Document Control Desk). 1p. 60786:333-60786:333.

DOCKET 50-413 CATAWBA NUCLEAR STATION, UNIT 1

F. Security, medical, emergency & fire protection plans

9202240090 Discusses summary of 920128 meeting in Atlanta,GA re results of self assessment conducted in areas of operations,maint/ surveillance,radiological protection,security.List of attendees & copy of presentation encl.
REYES,L.A. Region 2 (Post 820201). 92/01/31. TUCKMAN,M.S. Duke Power Co. 200pp. 60654:299-60655:138.

9202110298 Forwards Rev 41 to "Duke Power Co Crisis Mgt Plan for Nuclear Stations."
TUCKER,H.B. Duke Power Co. 92/02/06. Document Control Branch (Document Control Desk). 2pp. 60570:157-60570:171.

-9202110300 Rev 41 to "Duke Power Co Crisis Mgt Plan for Nuclear Stations."
SAMPLE,M. Duke Power Co. 92/02/01. 13pp. 60570:159-60570:171.

9202270379 Forwards public version of revised crisis mgt implementing procedures,including Rev 43 to CMIP-1,Rev 43 to CMIP-5,Rev 33 to CMIP-8,Rev 25 to CMIP-13,Rev 6 to CMIP-18,Rev 4 to CMIP-22 & Rev 38 to CMIP-4.W/DH Grimsley 920224 release ltr.
TUCKER,H.B. Duke Power Co. 92/02/06. Document Control Branch (Document Control Desk). 2pp. 60719:256-60720:254.

-9202270393 Public version of revised crisis mgt implementing procedures,including Rev 43 to CMIP-1,Rev 43 to CMIP-5,Rev 33 to CMIP-8,Rev 25 to CMIP-13,Rev 6 to CMIP-18,Rev 4 to CMIP-22 & Rev 38 to CMIP-4.
* Duke Power Co. 92/02/06. 325pp. 60719:258-60720:254.

9202260047 Ack receipt of detailed scenario for facility emergency exercise & scope & objectives.
CLINE,W.E. Region 2 (Post 820201). 92/02/10. TUCKMAN,M.S. Duke Power Co. 3pp. 60689:221-60689:223.

H. General correspondence

9202050159 Comment opposing draft NUREG-1022,Rev 1, "Event Reporting Sys,10CFR50.72 & 50.73,Clarification of NRC Sys & Guidelines for Reporting."
REYNOLDS,N.S. Winston & Strawn. * Duke Power Co. * Niagara Mohawk Power Corp. 92/01/31. MEYER,D.L. Regulatory Publications Branch. 22pp. 60468:337-60468:358.

P. Operating license stage documents & correspondence

9202030207 Discusses status update for Generic Ltr 88-14, "Instrument Air Supply Sys Problems Affecting Safety-Related Equipment." Completion date for resetting heaters in inboard & outboard doghouse is 920601.
TUCKMAN,M.S. Duke Power Co. 92/01/29. Document Control Branch (Document Control Desk). 1p. 60483:131-60483:131.

9202140124 Forwards organizational chart of Region II which identifies managers & staff associated w/insp & regulation of Catawba plant.
EBNETER,S.D. Region 2 (Post 820201). 92/01/29. TUCKMAN,M.S. Duke Power Co. 3pp. 60571:158-60571:160.

9202110128 Forwards response to Generic Ltr 91-11, "Resolution of Generic Issues 48, 'LCOs for Class 1E Vital Instrument Buses' & 49, 'Interlocks & LCOs for Class 1E Tie Breakers.'" Administrative controls in place to address generic ltr.
TUCKER,H.B. Duke Power Co. 92/01/31. Document Control Branch (Document Control Desk). 12pp. 60576:084-60576:096.

9202110211 Informs that addl time needed to correct deficiencies noted in NRC review of Offsite Dose Calculation Manual.Util making efforts to issue revs to coincide w/submittal of Semi-Annual Radiologial Effluent Release Rept.
TUCKER,H.B. Duke Power Co. 92/01/31. Document Control Branch (Document Control Desk). 1p. 60576:116-60576:116.

9202240090 Discusses summary of 920126 meeting in Atlanta,GA re results of self assessment conducted in areas of operations,maint/ surveillance,radiological protection,security.List of attendees & copy of presentation encl.
REYES,L.A. Region 2 (Post 820201). 92/01/31. TUCKMAN,M.S. Duke Power Co. 10pp. 60654:299-60655:138.

9201300217 Suppl 1 to Generic Ltr 88-01 to all licensees of operating BWRs & holders of const permits for BWRs providing acceptable alternatives to NRC position on IGSCC in BWR austenitic stainless steel piping.
PARTLOW,J.G. Associate Director for Projects (Post 870411). 92/02/04. Consolidated Edison Co. of New York, Inc. 7pp. 60838:228-60838:234.

9202100420 Forwards notice of withdrawal of util 900424 application for amends to TS,relocating tabular listing of containment penetration conductor overcurrent protective devices from TS tables 3.8-1a & 3.8-1b to chapter 16 of FSAR.
MARTIN,R.E. Project Directorate II-3. 92/02/04. TUCKMAN,M.S. Duke Power Co. 3pp. 60518:268-60518:272.

--9202100425 Notice of withdrawal of util 900424 application for amends to licenses NPF-35 & NPF-52,relocating tabular listing of containment penetration conductor overcurrent protective devices from TS tables 3.8-1a & 3.8-1b.
MARTIN,R.E. Project Directorate II-3. 92/02/04. 2pp. 60518:271-60518:272.

9202100444 Forwards notice of withdrawal of 900329 & 0426 applications for amends to TS,relocating tables 3.6-1,3.6-2a & 3.6-2b to chapter 16 of FSAR,per 910116 ltr.
MARTIN,R.E. Project Directorate II-3. 92/02/04. TUCKMAN,S.M. Duke Power Co. 3pp. 60518:239-60518:243.

--9202100447 Notice of withdrawal of 900326 & 0426 applications for proposed amends to licenses NPF-35 & NPF-52,relocating tables 3.6-1,3.6-2a & 3.6-2b to chapter 16 of FSAR,per 920116 ltr.
MARTIN,R.E. Project Directorate II-3. 92/02/04. 2pp. 60518:242-60518:243.

9202190007 Forwards addl proposed Tech Spec changes re PORV & block valve reliability & LTOP,per Generic Ltr 90-06.Addl change made to Surveillance Requirement 4.4.4.3 to reflect that PORVs backed by safety-related nitrogen source.
TUCKMAN,M.S. Duke Power Co. 92/02/06. Document Control Branch (Document Control Desk). 4pp. 60678:304-60678:311.

--9202190021 Revised,proposed TS 4.4.4.1 re safety-related nitrogen supply for PORVs.
* Duke Power Co. 92/02/06. 4pp. 60678:308-60678:311.

9202190002 Requests exemption from 10CFR50.63(c)(4) to respond to NRC SER re station blackout analysis from 90 days from date of issuance of SER until 920229.
TUCKMAN,M.S. Duke Power Co. 92/02/07. Document Control Branch (Document Control Desk). 1p. 60667:074-60667:074.

9202200142 Requests following concerns be addressed to facilitate continued review of 910812 application to change min allowed flowrate in TS for CRAVS.
MARTIN,R.E. Project Directorate II-3. 92/02/11. TUCKMAN,M.S. Duke Power Co. 3pp. 60625:240-60625:242.

9202250220 Revises 911218 application for amends to Licenses NPF-35 & NPF-52,due to recent reorganization implemented at facilities,per discussions w/NRC.
TUCKMAN,M.S. Duke Power Co. 92/02/17. Document Control Branch (Document Control Desk). 3pp. 60750:022-60750:033.

--9202250221 Proposed TS 6.2.3 re composition of safety review group & 6.5.1 re technical review & control activities.
* Duke Power Co. 92/02/17. 9pp. 60750:025-60750:033.

9202250146 Notification of 920305 meeting w/util in Charlotte,NC to discuss status of various licensing activities & safety initiatives at Duke Power Co nuclear stations.
RINALDI,F. Project Directorate II-3. 92/02/19. MATTHEWS,D.B. Project Directorate II-3. 6pp. 60690:220-60690:225.

9202270062 Requests FR publication of notice of consideration of issuance of amend to licenses NPF-35 & NPF-52 & proposed NSHC determination & opportunity for hearing on 920217 request re amend reflecting reorganization of DPC.
MARTIN,R.E. Project Directorate II-3. 92/02/20. NRC - No Detailed Affiliation Given. 5pp. 60718:245-60718:249.

9202280098 Forwards safety evaluation granting IST relief request re measurement of pump vibration velocity in lieu of displacement.
MATTHEWS,D.B. Project Directorate II-3. 92/02/24. TUCKMAN,M.S. Duke Power Co. 3pp. 60755:331-60755:338.

--9202280100 Safety evaluation concluding licensee proposed alternatives re measuring pump vibration velocity provide acceptable level of quality & safety.
* Office of Nuclear Reactor Regulation, Director (Post 870411). 92/02/24. 5pp. 60755:334-60755:338.

Q. Inspection reports, IE Bulletins & correspondence

9112200262 NRC Info Notice 91-087, "Hydrogen Embrittlement of Raychem Cryofit Couplings."
ROSSI,C.E. Division of Operational Events Assessment (Post 870411). 91/12/27. Consolidated Edison Co. of New York, Inc. 4pp. 60656:107-60656:110.

9112270125 NRC Info Notice 92-001, "Cable Damage Caused by Inadequate Cable Installation Procedures & Controls."
ROSSI,C.E. Division of Operational Events Assessment (Post 870411). 92/01/03. Consolidated Edison Co. of New York, Inc. 4pp. 60656:111-60656:114.

9112300071 NRC Info Notice 92-003, "Remote Trip Function Failures in GE F-Frame Molded-Case Circuit Breakers."
ROSSI,C.E. Division of Operational Events Assessment (Post 870411). 92/01/06. Consolidated Edison Co. of New York, Inc. 8pp. 60656:115-60656:120.

9201020171 NRC Info Notice 92-005, "Potential Coil Insulation Breakdown in ABB RXMH2 Relays."
ROSSI,C.E. Division of Operational Events Assessment (Post 870411). 92/01/08. Consolidated Edison Co. of New York, Inc. 6pp. 60514:003-60514:008.

9201080305 NRC Info Notice 92-006, "Reliability of ATWS Mitigation Sys & Other NRC Required Equipment not Controlled by Plant TS."
ROSSI,C.E. Division of Operational Events Assessment (Post 870411). 92/01/15. Consolidated Edison Co. of New York, Inc. 4pp. 60486:077-60486:080.

9202140095 Discusses enforcement conference insp repts 50-413/91-27 & 50-414/91-27 on 920115.Issues discussed concern recent facility configuration control problems.List of attendees & meeting summary encl.
REYES,L.A. Region 2 (Post 820201). 92/01/21. TUCKMAN,M.S. Duke Power Co. 5pp. 60571:062-60571:066.

9201160195 NRC Info Notice 92-008, "Revised Protective Action Guidance for Nuclear Incidents."
CUNNINGHAM,R.E. Division of Industrial & Medical Nuclear Safety (Post 870729). 92/01/23. Consolidated Edison Co. of New York, Inc. 7pp. 60680:256-60680:262.

9202040409 Submits results of analysis of sample sent to facility to resolve discrepancy noted in insp rept 50-413/91-14. Results for Fe-55 listed.
TUCKMAN,M.S. Duke Power Co. 92/01/29. Document Control Branch (Document Control Desk). 1p. 60517:261-60517:261.

9202140124 Forwards organizational chart of Region II which identifies managers & staff associated w/insp & regulation of Catawba plant.
EBNETER,S.D. Region 2 (Post 820201). 92/01/29. TUCKMAN,M.S. Duke Power Co. 3pp. 60571:158-60571:160.

9202120144 Submits response to NRC SER on Westinghouse Owners Group pressurizer surge line thermal stratification generic detailed analysis (WCAP-12639) & NRC Bulletin 88-011.
TUCKMAN,M.S. Duke Power Co. 92/01/30. Document Control Branch (Document Control Desk). 6pp. 60587:326-60587:333.

9201280345 NRC Info Notice 92-010, "Brachytherapy Incidents Involving Ir-192 Wire Used in Endobronchial Treatments."
CUNNINGHAM,R.E. Division of Industrial & Medical Nuclear Safety (Post 870729). 92/01/31. Consolidated Edison Co. of New York, Inc. 4pp. 60656:121-60656:124.

9202100350 Responds to NRC 920103 request for addl info re insp Repts 50-413/91-21 & 50-414/91-21 on insufficient nonlicensed operator time to perform immediate action requirements of annunciator response procedure.
TUCKMAN,M.S. Duke Power Co. 92/01/31. NRC - No Detailed Affiliation Given. 1p. 60557:274-60557:274.

9211310062 NRC Info Notice 92-011, "Soil & Water Contamination at Fuel Cycle Facilities."
CUNNINGHAM,R.E. Division of Industrial & Medical Nuclear Safety (Post 870729). 92/02/05. Consolidated Edison Co. of New York, Inc. 4pp. 60716:212-60716:215.

9202240062 Forwards insp rpts 50-413/91-28 & 50-414/91-28 on 911211-920111.Violations noted but not cited.
HERDT,A.R. Region 2 (Post 820201). 92/02/05. TUCKMAN,M.S. Duke Power Co. 4pp. 60654:199-60654:216.

--9202240065 Insp repts 50-413/91-28 & 50-414/91-28 on 911211-920111. Violations noted but not cited.Major areas inspected:plant operations,ESF sys walkdown,surveillance observations,maint observations,LERs & followup on previously identified items.
ORDERS,W.T., HOPKINS,P.C., ZEILER,J. Region 2 (Post 820201). 92/01/30. 14pp. 60654:203-60654:216.

9202040079 NRC Info Notice 92-012, "Effects of Cable Leakage Currents on Instrument Settings & Indications."
ROSSI,C.E. Division of Operational Events Assessment (Post 870411). 92/02/10. Consolidated Edison Co. of New York, Inc. 4pp. 60656:125-60656:128.

9202190305 EN-92-012:on 920214,notice of violation & proposed imposition of civil penalty in amount of $15,000 issued, based on repetitive failures involving configuration control & independent verification problems.
PEDERSEN,R., LIEBERMAN,J. Ofc of Enforcement (Post 870413). 92/02/11. 1p. 60681:039-60681:039.

9202250259 Advises that final two remaining long-term actions for safety-related pumps,per NRC Bulletin 88-004 completed.Items include NV boric acid transfer pumps & KC pumps.
TUCKMAN,M.S. Duke Power Co. 92/02/13. Document Control Branch (Document Control Desk). 2pp. 60740:284-60740:285.

9202240287 Responds to 911125 ltr to Representative Miller requesting assistance in obtaining info re operation of DPC nuclear stations.NRC does not calcualte or track average number of violations for each operating nuclear station.
MURLEY,T.E. Office of Nuclear Reactor Regulation, Director (Post 870411). 92/02/18. CECIL,W. Affiliation Not Assigned. 7pp. 60680:043-60680:051.

R. Periodic operating reports & related correspondence

9202190136 Monthly operating repts for Jan 1992 for Catawba Nuclear Station Units 1 & 2.W/920214 ltr.
WILLIAMS,R.A., MOSER,S.W., MCCRAW,E.O. Duke Power Co. 92/01/31. 13pp. 60677:243-60677:255.

S. Reportable occurrences, LERs & related correspondence

9202110313 LER 92-001-00:on 920107,secured upper containment unit fan 1C to allow for one containment air pressure release instead of normal two per shift.Caused by inappropriate action. Changes to procedures proposed.W/920206 ltr.
FUTRELL,R.C., MCCOLLUM,W.R. Duke Power Co. 92/02/06. 13pp. 60656:188-60656:200.

9202210208 LER 92-002-00:on 920126,discovered that breaker Train B sys controls had not been opened during preceding maint.activities,per Tech Spec 3.0.3.Caused by inappropriate actions.Enhancements made to red tag program.W/920213 ltr.
FUTRELL,R.C., MCCOLLUM,W.E. Duke Power Co. 92/02/13. 10pp. 60716:109-60716:117.

9202260096 PNO-II-92-010:on 920214,document control worker fatally injured outside administration bldg on licensee property. Incident believed to be result of domestic dispute.State of SC informed by licensee.Press conference scheduled.
MASNYK,O.M. Region 2 (Post 820201). 92/02/14. 1p. 60689:306-60689:306.

V. Operator Examinations

9202260211 Advises that requalification program evaluation visit scheduled for wks of 920504 & 11.Requalification exams & evaluation of requalification program will be performed per NUREG-1021.Encl ref matl requirements should be submitted.
PEEBLES,T.A. Region 2 (Post 820201). 92/02/06. TUCKMAN,M.S. Duke Power Co. 9pp. 60703:089-60703:097.

DOCKET 50-414 CATAWBA NUCLEAR STATION, UNIT 2

F. Security, medical, emergency & fire protection plans

9202240090 Discusses summary of 920128 meeting in Atlanta,GA re results of self assessment conducted in areas of operations,maint/ surveillance,radiological protection,security.List of attendees & copy of presentation encl.
REYES,L.A. Region 2 (Post 820201). 92/01/31. TUCKMAN,M.S. Duke Power Co. 200pp. 60654:299-60655:136.

9202110298 Forwards Rev 41 to "Duke Power Co Crisis Mgt Plan for Nuclear Stations."
TUCKER,H.B. Duke Power Co. 92/02/06. Document Control Branch (Document Control Desk). 2pp. 60570:157-60570:171.

--9202110300 Rev 41 to "Duke Power Co Crisis Mgt Plan for Nuclear Stations."
SAMPLE,M. Duke Power Co. 92/02/01. 13pp. 60570:159-60570:171.

9202270379 Forwards public version of revised crisis mgt implementing procedures,including Rev 43 to CMIP-1,Rev 43 to CMIP-5,Rev 39 to CMIP-8,Rev 25 to CMIP-13,Rev 6 to CMIP-18,Rev 4 to CMIP-22 & Rev 38 to CMIP-4.W/DH Grimsley 920224 release ltr.
TUCKER,H.B. Duke Power Co. 92/02/06. Document Control Branch (Document Control Desk). 2pp. 60719:256-60720:254.

--9202270393 Public version of revised crisis mgt implementing procedures,including Rev 43 to CMIP-1,Rev 43 to CMIP-5,Rev 39 to CMIP-8,Rev 25 to CMIP-13,Rev 6 to CMIP-18,Rev 4 to CMIP-22 & Rev 38 to CMIP-4.
* Duke Power Co. 92/02/06. 325pp. 60719:258-60720:254.

9202260047 Ack receipt of detailed scenario for facility emergency exercise & scope & objectives.
CLINE,W.E. Region 2 (Post 820201). 92/02/10. TUCKMAN,M.S. Duke Power Co. 3pp. 60689:221-60689:223.

P. Operating license stage documents & correspondence

9202030207 Discusses status update for Generic Ltr 88-14, "Instrument Air Supply Sys Problems Affecting Safety-Related Equipment." Completion date for resetting heaters in inboard & outboard doghouse is 920601.
TUCKMAN,M.S. Duke Power Co. 92/01/29. Document Control Branch (Document Control Desk). 1p. 60483:131-60483:131.

9202140124 Forwards organizational chart of Region II which identifies managers & staff associated w/insp & regulation of Catawba plant.
EBNETER,S.D. Region 2 (Post 820201). 92/01/29. TUCKMAN,M.S. Duke Power Co. 3pp. 60571:158-60571:160.

9202110126 Forwards response to Generic Ltr 91-11, "Resolution of Generic issues 48, "LCOs for Class 1E Vital Instrument Buses" & 49, "Interlocks & LCOs for Class 1E Tie Breakers." Administrative controls in place to address generic ltr.
TUCKER,H.B. Duke Power Co. 92/01/31. Document Control Branch (Document Control Desk). 12pp. 60576:084-60576:096.

9202110211 Informs that addl time needed to correct deficiencies noted in NRC review of Offsite Dose Calculation Manual.Util making efforts to issue revs to coincide w/submittal of Semi-Annual Radiologal Effluent Release Rept.
TUCKER,H.B. Duke Power Co. 92/01/31. Document Control Branch (Document Control Desk). 1p. 60576:116-60576:116.

9202240090 Discusses summary of 920128 meeting in Atlanta,GA re results of self assessment conducted in areas of operations,maint/ surveillance,radiological protection,security.List of attendees & copy of presentation encl.
REYES,L.A. Region 2 (Post 820201). 92/01/31. TUCKMAN,M.S. Duke Power Co. 200pp. 60654:299-60655:136.

9201300217 Suppl 1 to Generic Ltr 88-01 to all licensees of operating BWRs & holders of const permits for BWRs providing acceptable alternatives to NRC position on IGSCC in BWR austenitic stainless steel piping.
PARTLOW,J.G. Associate Director for Projects (Post 870411). 92/02/04. Consolidated Edison Co. of New York, Inc. 7pp. 60838:228-60838:234.

9202100420 Forwards notice of withdrawal of util 900424 application for amends to TS,relocating tabular listing of containment penetration conductor overcurrent protective devices from TS tables 3.8-1a & 3.8-1b to chapter 16 of FSAR.
MARTIN,R.E. Project Directorate II-3. 92/02/04. TUCKMAN,M.S. Duke Power Co. 3pp. 60518:268-60518:272.

--9202100425 Notice of withdrawal of util 900424 application for amends to licenses NPF-35 & NPF-52,relocating tabular listing of containment penetration conductor overcurrent protective devices from TS tables 3.8-1a & 3.8-1b.
MARTIN,R.E. Project Directorate II-3. 92/02/04. 2pp. 60518:271-60518:272.

9202100444 Forwards notice of withdrawal of 900329 & 0426 applications for amends to TS,relocating tables 3.6-1,3.6-2a & 3.6-2b to chapter 16 of FSAR,per 910116 ltr.
MARTIN,R.E. Project Directorate II-3. 92/02/04. TUCKMAN,S.M. Duke Power Co. 3pp. 60518:239-60518:243.

--9202100447 Notice of withdrawal of 900326 & 0426 applications for proposed amends to licenses NPF-35 & NPF-52,relocating tables 3.6-1,3.6-2a & 3.6-2b to chapter 16 of FSAR,per 920116 ltr.
MARTIN,R.E. Project Directorate II-3. 92/02/04. 2pp. 60518:242-60518:243.

9202190007 Forwards addl proposed Tech Spec changes re PORV & block valve reliability & LTOP,per Generic Ltr 90-06.Addl change made to Surveillance Requirement 4.4.4.3 to reflect that PORVs backed by safety-related nitrogen source.
TUCKMAN,M.S. Duke Power Co. 92/02/06. Document Control Branch (Document Control Desk). 4pp. 60678:304-60678:311.

--9202190021 Revised,proposed TS 4.4.4.1 re safety-related nitrogen supply for PORVs.
* Duke Power Co. 92/02/06. 4pp. 60678:308-60678:311.

9202190002 Requests exemption from 10CFR50.63(c)(4) to respond to NRC SER re station blackout analysis from 90 days from date of issuance of SER until 920229.
TUCKMAN,M.S. Duke Power Co. 92/02/07. Document Control Branch (Document Control Desk). 1p. 60667:074-60667:074.

9202190042 Forwards Rev 0 to CNEI-0400-14, "Catawba Unit 2,Cycle 5 Core Operating Limits Rept."
TUCKMAN,M.S. Duke Power Co. 92/02/07. Document Control Branch (Document Control Desk). 1p. 60679:143-60679:161.

--9202190043 Rev 0 to "Catawba Unit 2,Cycle 5 Core Operating Limits Rept."
ST. CLAIR,R.R., CLARK,R.H. Duke Power Co. CNEI-0400-14 R00. 91/11/22. 18pp. 60679:144-60679:161.

9202200142 Requests following concerns be addressed to facilitate continued review of 910812 application for change min allowed flowrate in TS for CRAVS.
MARTIN,R.E. Project Directorate II-3. 92/02/11. TUCKMAN,M.S. Duke Power Co. 3pp. 60620:[illegible]:242.

9202250220 Revises 911218 application for amends to Licenses NPF-35 & NPF-52,due to recent reorganization implemented at facilities,per discussions w/NRC.
TUCKMAN,M.S. Duke Power Co. 92/02/17. Document Control Branch (Document Control Desk). 3pp. 60750:022-60750:033.

--9202250221 Proposes TS 6.2.3 re composition of safety review group & 6.5.1 re technical review & control activities.
* Duke Power Co. 92/02/17. 9pp. 60750:025-60750:033.

9202250146 Notification of 920305 meeting w/util in Charlotte,NC to discuss status of various licensing activities & safety initiatives at Duke Power Co nuclear stations.
RINALDI,F. Project Directorate II-3. 92/02/19. MATTHEWS,D.B. Project Directorate II-3. 6pp. 60690:220-60690:225.

9202270062 Requests FR publication of notice of consideration of issuance of amend to licenses NPF-35 & NPF-52 & proposed NSHC determination & opportunity for hearing on 920217 request re amend reflecting reorganization of DPC.
MARTIN,R.E. Project Directorate II-3. 92/02/20. NRC - No Detailed Affiliation Given. 5pp. 60718:245-60718:249.

9202280098 Forwards safety evaluation granting IST relief request re measurement of pump vibration velocity in lieu of displacement.
MATTHEWS,D.B. Project Directorate II-3. 92/02/24. TUCKMAN,M.S. Duke Power Co. 3pp. 60755:331-60755:336.

--9202280100 Safety evaluation concluding licensee proposed alternatives re measuring pump vibration velocity provide acceptable level of quality & safety.
* Office of Nuclear Reactor Regulation, Director (Post 870411). 92/02/24. 5pp. 60755:334-60755:336.

Q. Inspection reports, IE Bulletins & correspondence

9112200262 NRC Info Notice 91-087, "Hydrogen Embrittlement of Raychem Cryofit Couplings."
ROSSI,C.E. Division of Operational Events Assessment (Post 870411). 91/12/27. Consolidated Edison Co. of New York, Inc. 4pp. 60656:107-60656:110.

9112270125 NRC Info Notice 92-001, "Cable Damage Caused by Inadequate Cable Installation Procedures & Controls."
ROSSI,C.E. Division of Operational Events Assessment (Post 870411). 92/01/03. Consolidated Edison Co. of New York, Inc. 4pp. 60656:111-60656:114.

9112300071 NRC Info Notice 92-003, "Remote Trip Function Failures in GE F-Frame Molded-Case Circuit Breakers."
ROSSI,C.E. Division of Operational Events Assessment (Post 870411). 92/01/06. Consolidated Edison Co. of New York, Inc. 6pp. 60656:115-60656:120.

9201020171 NRC Info Notice 92-005, "Potential Coil Insulation Breakdown in ABB PXMH2 Relays."
ROSSI,C.E. Division of Operational Events Assessment (Post 870411). 92/01/08. Consolidated Edison Co. of New York, Inc. 6pp. 60514:003-60514:008.

9201080305 NRC Info Notice 92-006, "Reliability of ATWS Mitigation Sys & Other NRC Required Equipment not Controlled by Plant TS."
ROSSI,C.E. Division of Operational Events Assessment (Post 870411). 92/01/15. Consolidated Edison Co. of New York, Inc. 4pp. 60486:077-60486:080.

9202140095 Discusses enforcement conference insp rpts 50-413/91-27 & 50-414/91-27 on 920115.Issues discussed: concern: recent facility configuration control problems.List of attendees & meeting summary encl.
REYES,L.A. Region 2 (Post 820201). 92/01/21. TUCKMAN,M.S. Duke Power Co. 5pp. 60571:082-60571:086.

9201180195 NRC Info Notice 92-008, "Revised Protective Action Guidance for Nuclear Incidents."
CUNNINGHAM,R.E. Division of Industrial & Medical Nuclear Safety (Post 870729). 92/01/23. Consolidated Edison Co. of New York, Inc. 7pp. 60680:256-60680:262.

9202140124 Forwards organizational chart o. ... ion II which identifies managers & staff associated w/insp & regulation of Catawba plant.
EBNETER,S.D. Region 2 (Post 820201). 92/01/29. TUCKMAN,M.S. Duke Power Co. 3pp. 60571:158-60571:160.

9202120144 Submits response to NRC SER on Westinghouse Owners Group pressurizer surge line thermal stratification generic detailed analysis (WCAP-12639) & NRC Bulletin 88-011.
TUCKMAN,M.S. Duke Power Co. 92/01/30. Document Control Branch (Document Control Desk). 6pp. 60587:328-60587:333.

9201280348 NRC Info Notice 92-010, "Brachytherapy Incidents Involving Ir-192 Wire Used in Endobronchial Treatments."
CUNNINGHAM,R.E. Division of Industrial & Medical Nuclear Safety (Post 870729). 92/01/31. Consolidated Edison Co. of New York, Inc. 4pp. 60656:121-60656:124.

9202100350 Responds to NRC 920103 request for addl info re Insp Repts 50-413/91-21 & 50-414/91-21 on insufficient nonlicensed operator time to perform immediate action requirements of annunciator response procedure.
TUCKMAN,M.S. Duke Power Co. 92/01/31. NRC - No Detailed Affiliation Given. 1p. 60557:274-60557:274.

9201310062 NRC Info Notice 92-011, "Soil & Water Contamination at Fuel Cycle Facilities."
CUNNINGHAM,R.E. Division of Industrial & Medical Nuclear Safety (Post 870729). 92/02/05. Consolidated Edison Co. of New York, Inc. 4pp. 60716:212-60716:215.

9202240062 Forwards insp repts 50-413/91-28 & 50-414/91-28 on 911211-920111.Violations noted but not cited.
HERDT,A.R. Region 2 (Post 820201). 92/02/05. TUCKMAN,M.S. Duke Power Co. 4pp. 60654:199-60654:216.

--**9202240065** Insp repts 50-413/91-28 & 50-414/91-28 on 911211-920111. Violations noted but not cited.Major areas inspected:plant operations,ESF sys walkdown,surveillance observations,maint observations,LERs & followup on previously identified items.
ORDERS,W.T. HOPKINS,P.C. MILLER,J. Region 2 (Post 820201). 92/01/30. 14pp. 60654:203-60654:216.

9202040079 NRC Info Notice 92-012, "Effects of Cable Leakage Currents on Instrument Settings & Indications."
ROSSI,C.E. Division of Operational Events Assessment (Post F 0411). 92/02/10. Consolidated Edison Co. of New York, Inc. 4pp. 60656:125-60656:128.

9202190305 EN-92-012:on 920214,notice of violation & proposed imposition of civil penalty in amount of $15,000 issued, based on repetitive failures involving configuration control & independent verification problems.
PEDERSEN,R. LIEBERMAN,J. Ofc of Enforcement (Post 870413). 92/02/11. 1p. 60681:039-60681:039.

9202250259 Advises that final two remaining long-term actions for safety-related pumps,per NRC Bulletin 88-004 completed.Items include NV boric acid transfer pumps & KC pumps.
TUCKMAN,M.S. Duke Power Co. 92/02/13. Document Control Branch (Document Control Desk). 2pp. 60740:284-60740:285.

9202240287 Responds to 911125 ltr to Representative Miller requesting assistance in obtaining info re operation of DPC nuclear stations.NRC does not calculate or track average number of violations for each operating nuclear station.
MURLEY,T.E. Office of Nuclear Reactor Regulation, Director (Post 870411). 92/02/18. CECIL,W. Affiliation Not Assigned. 7pp. 60680:043-60680:051.

R. Periodic operating reports & related correspondence

9202190136 Monthly operating repts for Jan 1992 for Catawba Nuclear Station Units 1 & 2.W/920214 ltr.
WILLIAMS,R.A. MOSER,S.W. MCCRAW,E.O. Duke Power Co. 92/01/31. 13pp. 60677:243-60677:255.

9202210375 "Startup Rept Quarterly Update Catawba Unit 2,Cycle 1." W/ 920212 ltr.
TUCKMAN,M.S. Duke Power Co. 92/02/12. 2pp. 60715:001-60715:002.

S. Reportable occurrences, LERs & related correspondence

9202040031 Special rept:on 911205,invalid failure of DG 2A occurred. Caused by failure of timer in load sequencing circuitry mfg by Cutler-Hammer.All sequencer time delay relays will be tested during every outage to verify correct calibr.
TUCKMAN,M.S. Duke Power Co. 92/01/06. Document Control Branch (Document Control Desk). 2pp. 60521:267-60521:268.

9202030187 Special rept:on 911221,Vibration & Loose Parts Monitoring Sys was declared inoperable due to a lack of signal on channel.Work repair written to repair channel during future outage of sufficient length.
TUCKMAN,M.S. Duke Power Co. 92/01/29. Document Control Branch (Document Control Desk). 2pp. 60483:133-60483:134.

9202210372 Special rept:on 920110,channel 11 of vibration & loose parts monitoring sys declared inoperable due to 60 Hz noise on channel & not returned to operability for more than 30 days.Caused by grounding problem w/cable.
TUCKMAN,M.S. Duke Power Co. 92/02/12. Document Control Branch (Document Control Desk). 2pp. 60715:003-60715:004.

9202210215 LER 92-002-00:on 920115,unexpected ESF actuation occurred. Cause unknown.Recorder installed to capture event should it recur while in steam pressure mode.W/920213 ltr.
FUTRELL,R.C. MCCOLLUM,W.R. Duke Power Co. 92/02/13. 6pp. 60716:118-60716:123.

9202210225 LER 92-001-00:on 920115,Unit 2 turbine/reactor trip occurred during main turbine hydraulic oil sys testing.Caused by possible equipment failure/malfunction.Corrected maint & troublingshooting on sys.W/920213 ltr.
FUTRELL,R.C. MCCOLLUM,W.R. Duke Power Co. 92/02/13. 9pp. 60734:351-60734:361.

9202280096 PNO-II-92-010:on 920214,document control worker fatally injured outside administration bldg on licensee property. Incident believed to be result of domestic dispute.State of SC informed by licensee.Press conference scheduled.
MASNYK,C.M. Region 2 (Post 820201). 92/02/14. 1p. 60689:308-60689:308.

9202290219 Special rept:on 920204,main steam line radiation monitor 2EMF13 failed 18-month channel calibr & declared inoperable.Caused by faulty output module.Spares installed & monitor declared operable on 920217.
TUCKMAN,M.S. Duke Power Co. 92/02/18. Document Control Branch (Document Control Desk). 2pp. 60740:143-60740:144.

DOCKET 50-416 GRAND GULF NUCLEAR STATION, UNIT 1

F. Security, medical, emergency & fire protection plans

9202100396 Forwards Insp Rept 50-416/92-03 on 920113-17.No violations or deviations noted.Rept withheld (ref 10CFR73.21).
COLLINS,D.M. Region 2 (Post 820201). 92/02/05. COTTLE,W.T. Entergy Operations, Inc. 3pp. 60585:321-60585:323.

P. Operating license stage documents & correspondence

9202260065 Responds to FOIA 910625 request for info re risks & activities associated w/shutdown & low power operations provided by govt of France,OECD/NEA & ad hoc working groups. Forwards documents listed on App A.
GRIMSLEY,D.H. Division of Freedom of Information & Publications Services (Post 890205). 91/07/26. REDDA,T. Affiliation Not Assigned. 3pp. 60711:094-60712:069.

--**9202260115** Summary of 900314 & 15 senior consulting group re NRC/RI program on low power & shutdown accident frequency program to investigate risks at PWRs & BWRs.List of attendees & agenda encl.
ROBINSON,R.C. NRC - No Detailed Affiliation Given. 90/04/23. CHOKSHI,N.C. NRC - No Detailed Affiliation Given. 8pp. 60711:311-60711:318.

--**9202260131** Forwards comments on low power shutdown accident frequencies program/senior consulting group 900314-15 meeting.
POHIDA,M.A. Risk Application Branch. 90/04/05. ROBINSON,R.C. Probabilistic Risk Analysis Branch (880717-910829). 80pp. 60711:330-60712:069.

9202260060 Informs that 910702 request for change in QA program commitment re biennial review of plant procedures acceptable.Program as revised will continue to meet requirements of 10CFR50,app B.
GIBSON,A.F. Region 2 (Post 820201). 91/11/01. COTTLE,W.T. Entergy Operations, Inc. 3pp. 60689:250-60689:252.

9202050393 Informs that at 920121 meeting,BWR Owners Group identified concern re apparent inconsistency in staff position on primary sys leak detection requirements.Revised action statements encl.Prompt review of changes requested.
GRIMES,C.I. Division of Operational Assessment (Post 870413). 92/01/08. ROBERTSON,J.L. Entergy Operations, Inc. 5pp. 60481:030-60481:034.

9202040075 Clarifies assessment of fees for reviews of repts re development of new STS.Applications for license amends & other NRC approvals involved w/implementation of new STS will be processed like other licensing actions.
SCROGGINS,R.M. Office of the Controller (Post 890205). 92/01/15. COTTLE,W.T. Entergy Operations, Inc. 4pp. 60465:343-60465:346.

9202140254 Forwards organizational chart of Region II which identifies managers & staff associated w/insp regulation of plant.
EBNETER,S.D. Region 2 (Post 820201). 92/01/29. COTTLE,W.T. Entergy Operations, Inc. 6pp. 60572:238-60572:243.

9202110398 Forwards amend 88 to license NPF-29 & safety evaluation. Amend revises plant TS to allow use of new main hoist grapple mast on refueling platform.
O'CONNOR,P.W. Project Directorate IV-1. 92/01/30. COTTLE,W.T. Entergy Operations, Inc. 3pp. 60538:216-60538:227.

--**9202110401** Amend 88 to license NPF-29,revising plant TS to allow use of new main hoist grapple mast on refueling platform.
LARKINS,J.T. Project Directorate IV-1. 92/01/30. 7pp. 60538:219-60538:225.

--**9202110414** Safety evaluation supporting amend 88 to license NPF-29.
* Office of Nuclear Reactor Regulation, Director (Post 870411). 92/01/30. 2pp. 60538:226-60538:227.

9201300217 Suppl 1 to Generic Ltr 88-01 to all licensees of operating BWRs & holders of const permits for BWRs providing acceptable alternatives to NRC position on IGSCC in BWR austenitic stainless steel piping.
PARTLOW,J.G. Associate Director for Projects (Post 870411). 92/02/04. Consolidated Edison Co. of New York, Inc. 7pp. 60838:228-60838:234.

9202120099 Application for amend to license NPF-29,for termination of Cooling Tower Drift Program,Environmental Protection Plan. Rate of salt deposition from cooling tower minerals without statistical importance.
COTTLE,W.T. Entergy Operations, Inc. 92/02/07. Document Control Branch (Document Control Desk). 8pp. 60615:074-60615:085.

--**9202180011** Proposed TS amend to Operating License NPF-29 requesting termination of Cooling Tower Drift Program & deleting refs to it in Environmental Protection Plan.
* Entergy Operations, Inc. 92/02/07. 4pp. 60615:082-60615:085.

9202260188 Forwards summary of significant issues associated w/Section 3.8 comments,per 920204 meeting.Requests that meeting be arranged to discuss issues.
GRIMES,C.I. Technical Specifications Branch. 92/02/07. BUSH,L. Westinghouse Electric Corp. 6pp. 60705:280-60705:285.

9202190074 Forwards environ assessment & finding of no significant impact re 910625 request for exemption from one requirement of 10CFR50,app J.
O'CONNOR,P.W. Project Directorate IV-1. 92/02/11. COTTLE,W.T. Entergy Operations, Inc. 2pp. 60614:033-60614:039.

--**9202190079** Environ assessment & finding of no significant impact supporting exemption from requirements of app J to 10CFR50 in response to util 910625 request.Commission has determined not to prepare EIS for proposed exemption.
LARKINS,J.T. Project Directorate IV-1. 92/02/11. 4pp. 60614:036-60614:039.

9202240330 Advises that individual plant exam completion date delayed from June 1992 to 921231,per Generic Ltr 88-20.
COTTLE,W.T. Entergy Operations, Inc. 92/02/16. Document Control Branch (Document Control Desk). 2pp. 60728:169-60728:170.

9202280189 Forwards amend 69 to license NPF-29 & safety evaluation. Amend authorizes one time extension of required test interval for overall ILRT,per TS 4.6.1.2.a.
OCONNOR,J. IV. Project Directorate IV-1. 92/02/20. COTTLE,W.T. Entergy Corp. 4pp. 60734:250-60734:269.

--**9202280194** Amend 69 to license NPF-29,authorizing one time extension of required test interval for overall ILRT,per TS 4.6.1.2.a.
LARKINS,J.T. Project Directorate IV-1. 92/02/20. 7pp. 60734:254-60734:260.

--**9202280198** Safety evaluation supporting amend 69 to license NPF-29.
Office of Nuclear Reactor Regulation, Director (Post 870411). 92/02/20. 4pp. 60734:261-60734:264.

--**9202280204** Exemption from requirements of 10CFR50,App J re required test interval for overall ILRTs.
VIRGILIO,M.J. Division of Reactor Projects - III,IV,V (Post 901216). 92/02/20. Entergy Corp. 5pp. 60734:265-60734:269.

Q. Inspection reports, IE Bulletins & correspondence

9112200262 NRC Info Notice 91-087, "Hydrogen Embrittlement of Raychem Cryofit Couplings."
ROSSI,C.E. Division of Operational Events Assessment (Post 870411). 91/12/27. Consolidated Edison Co. of New York, Inc. 4pp. 60656:107-60656:110.

9112270125 NRC Info Notice 92-001, "Cable Damage Caused by Inadequate Cable Installation Procedures & Controls."
ROSSI,C.E. Division of Operational Events Assessment (Post 870411). 92/01/03. Consolidated Edison Co. of New York, Inc. 4pp. 60656:111-60656:114.

9112300071 NRC Info Notice 92-003, "Remote Trip Function Failures in GE F-Frame Molded-Case Circuit Breakers."
ROSSI,C.E. Division of Operational Events Assessment (Post 870411). 92/01/06. Consolidated Edison Co. of New York, Inc. 6pp. 60656:115-60656:120.

9201020171 NRC Info Notice 92-005, "Potential Coil Insulation Breakdown in ABB RXMH2 Relays."
ROSSI,C.E. Division of Operational Events Assessment (Post 870411). 92/01/08. Consolidated Edison Co. of New York, Inc. 6pp. 60514:003-60514:008.

9201080305 NRC Info Notice 92-006, "Reliability of ATWS Mitigation Sys & Other NRC Required Equipment not Controlled by Plant TS."
ROSSI,C.E. Division of Operational Events Assessment (Post 870411). 92/01/15. Consolidated Edison Co. of New York, Inc. 4pp. 60486:077-60486:080.

9202050043 Forwards insp rept 50-416/91-23 on 911113-1231 & notice of violation.
VERRELLI,D.M. Region 2 (Post 820201). 92/01/17. COTTLE,W.T. Entergy Operations, Inc. 4pp. 60466:205-60466:217.

--**9202050046** Notice of violation from insp on 911113-1231.Violation noted:procedure 06-ME-1M61-V-0001,local leak rate test, inadequate in that no provisions provided to install or remove protective tube plug in check valve.
VERRELLI,D.M. Region 2 (Post 820201). 92/01/17. 1p. 60466:209-60466:209.

--**9202050052** Insp rept 50-416/91-23 on 911113-1231.Violations noted. Major areas inspected:operational safety verification,maint & surveillance activities,review of nonconformance repts & reportable occurrences.
MATHIS,J.L., CANTRELL,F.S. Region 2 (Post 820201). 92/01/17. 4pp. 60466:210-60466:217.

9201160195 NRC Info Notice 92-008, "Revised Protective Action Guidance for Nuclear Incidents."
CUNNINGHAM,R.E. Division of Industrial & Medical Nuclear Safety (Post 870729). 92/01/23. Consolidated Edison Co. of New York, Inc. 7pp. 60680:256-60680:262.

9202140254 Forwards organizational chart of Region II which identifies managers & staff associated w/insp regulation of plant.
EBNETER,S.D. Region 2 (Post 820201). 92/01/29. COTTLE,W.T. Entergy Operations, Inc. 6pp. 60572:238-60572:243.

9202140094 Forwards insp rept 50-416/91-22 on 911216-20.No violations or deviations noted.
JULIAN,C.A. Region 2 (Post 820201). 92/01/30. COTTLE,W.T. Entergy Operations, Inc. 3pp. 60571:046-60571:061.

--**9202140100** Insp rept 50-416/91-22 on 911216-20.No violations or deviations noted.Major areas inspected:design of electrical sys & related engineering activities.
FILLION,P.J., MOORE,L.R., SHYMLOCK,M.S. Region 2 (Post 820201). 92/01/30. 13pp. 60571:049-60571:061.

9201210345 NRC Info Notice 92-010, "Brachytherapy Incidents Involving Ir-192 Wire Used in Endobronchial Treatments."
CUNNINGHAM,R.E. Division of Industrial & Medical Nuclear Safety (Post 870729). 92/01/31. Consolidated Edison Co. of New York, Inc. 4pp. 60656:121-60656:124.

9201310062 NRC Info Notice 92-011, "Soil & Water Contamination at Fuel Cycle Facilities."
CUNNINGHAM,R.E. Division of Industrial & Medical Nuclear Safety (Post 870729). 92/02/05. Consolidated Edison Co. of New York, Inc. 4pp. 60716:212-60716:215.

9202100396 Forwards insp rept 50-416/92-03 on 920113-17.No violations or deviations noted.Rept withheld (ref 10CFR73.21).
COLLINS,D.M. Region 2 (Post 820201). 92/02/05. COTTLE,W.T. Entergy Operations, Inc. 3pp. 60585:321-60585:323.

9202040079 NRC Info Notice 92-012, "Effects of Cable Leakage Currents on Instrument Settings & Indications."
ROSSI,C.E. Division of Operational Events Assessment (Post 870411). 92/02/10. Consolidated Edison Co. of New York, Inc. 4pp. 60656:125-60656:128.

9202190156 Responds to NRC 920117 ltr re violations noted in insp rept 50-416/91-23.Corrective actions:new test will be added to existing procedures to verify that relief valve on all airlocks will relieve internal pressure.
COTTLE,W.T. Entergy Operations, Inc. 92/02/13. Document Control Branch (Document Control Desk). 3pp. 60626:335-60626:337.

9202260194 Discusses insp rept 50-416/92-01 on 920106-10.No violations or deviations noted.
JULIAN,C.A. Region 2 (Post 820201). 92/02/14. COTTLE,W.T. Entergy Operations, Inc. 4pp. 60703:134-60703:137.

R. Periodic operating reports & related correspondence

9202190189 Monthly operating rept for Jan 1992 for Grand Gulf Nuclear Station,Unit 1.W/920213 ltr.
DAUGHTERY,L.F., COTTLE,W.T. Entergy Operations, Inc. 92/01/31. 5pp. 60677:207-60677:211.

9202240312 Forwards Fitness for Duty Six-Month Rept for Jul to Dec 1991 including statistical data & trend analysis.
COTTLE,W.T. Entergy Operations, Inc. 92/02/14. Document Control Branch (Document Control Desk). 6pp. 60715:205-60715:210.

S. Reportable occurrences, LERs & related correspondence

9202110374 Notifies that on 910829,0927,1001 & 920103 measurements of groundwater level at Dewatering Well (DW) DW-8 exceeded 109.0 ft MSL,per NRC 910819 ltr.Groundwater program presently evaluating high groundwater level issues.
COTTLE,W.T. Entergy Operations, Inc. 92/02/07. Document Control Branch (Document Control Desk). 2pp. 60584:292-60584:293.

9202200209 LER 91-016-00:on 911230,reactor recirculation water pump B control rod insertion suspended,resulting in increase in reactor power w/no control rod movement.Caused by decrease in moderator temp.Drain valves will remain closed.W/920213 ltr.
RUFFIN,R., COTTLE,W.T. Entergy Operations, Inc. 92/02/13. 5pp. 60681:040-60681:044.

DOCKET 50-417 GRAND GULF NUCLEAR STATION, UNIT 2

A. Application/construction stage documents & correspondence

9202050393 Informs that at 920127 meeting,BWR Owners Group identified concern re apparent inconsistency in staff position on primary sys leak detection requirements.Revised action statements encl.Prompt review of changes requested.
GRIMES,C.I. Division of Operational Assessment (Post 870413). 92/01/06. ROBERTSON,J.L. Entergy Operations, Inc. 5pp. 60481:030-60481:034.

9202240188 Forwards summary of significant issues associated w/Section 3.8 comments,per 920204 meeting.Requests that meeting be arranged to discuss issues.
GRIMES,C.I. Technical Specifications Branch. 92/02/07. BUSH,L. Westinghouse Electric Corp. 6pp. 60705:280-60705:285.

DOCKET 50-423 MILLSTONE NUCLEAR POWER STATION, UNIT 3

F. Security, medical, emergency & fire protection plans

9202260422 Partial response to FOIA request for documents re allegations concerning Millstone & Haddam Neck.App D & portions of App E documents encl & placed in PDR.Portion of App E document withheld (ref FOIA Exemptions 6 & 7).
GRIMSLEY,D. Division of Freedom of Information & Publications Services (Post 890205). 91/08/07. GUILD,C.C. Winston & Strawn. 7pp. 60709:222-60709:330.

--**9202260429** Discusses proposed action on Allegation RI-87-0137 re loss of security.Closure recommended based upon planned routine specialist insp & identification of planned resolution to alleger.
MCCABE,E. NRC - No Detailed Affiliation Given. 88/01/12. SHROPSHIRE,A. NRC - No Detailed Affiliation Given. 2pp. 60709:269-60709:270.

--**9202260432** Informs that Region I recently contacted by former security force employee who identified several matters re security & safety at plant.Evaluation of allegations requested within 30 days of ltr date.
BETTENHAUSEN,L. Region 1 (Post 820201). 88/09/19. MROCZKA,E.J. Northeast Nuclear Energy Co. (subs. of Northeast Utilities). 4pp. 60709:271-60709:274.

9202180001 Forwards emergency preparedness insp repts 50-245/92-07, 50-336/92-07 & 50-423/92-07 on 920127-31.Violations noted but not cited.Several instances of inability to properly classify fast breaking emergency scenarios identified.
KNAPP,M.R. Region 1 (Post 820201). 92/02/06. OPEKA,J.F. Northeast Nuclear Energy Co. (subs. of Northeast Utilities). 4pp. 60578:155-60578:164.

--**9202180003** Emergency preparedness insp repts 50-245/92-07,50-336/92-07 & 50-423/92-07 on 920127-31.Several instances of inability to properly classify fast-breaking emergency scenarios noted.Major areas inspected:emergency facilities & supplies.
CONKLIN,C. Region 1 (Post 820201). 92/02/05. 6pp. 60578:159-60578:164.

9202190157 Revised Corporate Organization for Nuclear Incidents (CONI) Procedures,incl Rev 8 to CONI-4.09,Rev 18 to CONI 4.10, Rev 19 to CONI 5.01 & Rev 2 to CONI-6.01.
RODGERS,R.C. Northeast Utilities. 92/02/07. 79pp. 60676:176-60676:254.

92022[illegible]055 Forwards safety insp repts 50-245/92-06,50-336/92-06 & 50-423/92-06 on 920113-17 & notice of violation.
JOYNER,J.H. Region 1 (Post 820201). 92/02/07. OPEKA,J.F. Northeast Nuclear Energy Co. (subs. of Northeast Utilities). 4pp. 60617:025-60617:034.

--**9202210068** Insp repts 50-245/92-06,50-336/92-06 & 50-423/92-06 on 920113-17.Violations noted.Major areas inspected:mgt controls,audits,QA/QC of lab measurements,surveillance procedures & meteorological monitoring program.
PELLUSO,L.A. Region 1 (Post 820201). 92/02/04. 7pp. 60617:026-60617:034.

9202210324 Rev 141 to 4000 series EPIP index & Rev 112 to 4000 series EPIP forms index.
* Northeast Nuclear Energy Co. (subs. of Northeast Utilities). 92/02/10. 20pp. 60727:209-60727:228.

9202270124 Revised EPIPs,including Rev 9 to EPIP 4001,Rev 1 to EPIP 4001A,Rev 7 to EPIP 4002,Rev 8 to EPIP-4003,Rev 3 to EPIP 4004,Rev 6 to EPIP 4005,Rev 9 to EPIP 4006,Rev 8 to EPIP 4007,Rev 9 to EPIP 4008 & Rev 3 to EPIP 4009.
SCACE,S.E. Northeast Nuclear Energy Co. (subs. of Northeast Utilities). 92/02/12. 67pp. 60737:137-60737:203.

9202280111 Forwards insp repts 50-245/92-09,50-336/92-09 & 50-423/92-09 on 920203-07.No violations noted.
JOYNER,J.H. Region 1 (Post 820201). 92/02/20. OPEKA,J.F. Northeast Nuclear Energy Co. (subs. of Northeast Utilities). 4pp. 60786:252-60786:265.

--**9202280116** Insp repts 50-245/92-09,50-336/92-09 & 50-423/92-09 on 920204-07.No violations noted.Major areas inspected:followup of security & fitness-for-duty items,mgt support,security program plans & audits & protected & vital area barriers.
* Region 1 (Post 820201). 92/02/20. 10pp. 60786:256-60786:265.

H. General correspondence

9201280016 Responds to 911127 ltr requesting that NRC comment upon safety complaints filed re plant operations.Staff has not concluded that facts in case represent immediate health & safety concern.Final SALP rept encl.W/o encl.
TAYLOR,J.M. Dir. of the Executive Director for Operations. 92/01/16. DODD,C.J. Senate. 5pp. 60718:015-60718:018.

--**9201280341** Requests comments re safety complaints filed by D.V.Declore & T.O'Sullivan,who were fired from jobs at nuclear complex,for unwillingness to work out differences w/mgt over safety procedures at complex.Constituents seeking reinstatement.
DODD,C.J. Senate. 91/11/27. SELIN,I. Commissioners (Post 7501-9). 1p. 60718:018-60718:018.

9202050159 Comment opposing draft NUREG-1022,Rev 1, "Event Reporting Sys,10CFR50.72 & 50.73,Clarification of NRC Sys & Guidelines for Reporting."
REYNOLDS,N.S. Winston & Strawn. * Rochester Gas & Electric Corp. * Tennessee Valley Authority. 92/01/31. MEYER,D.L. Regulatory Publications Branch. 22pp. 60438:337-60468:358.

9202100031 Comments on draft Rev 1 to NUREG-1022, "Event Reporting Sys, 10CFR50.72 & 50.73,Clarification of NRC Sys & Guidelines for Reporting."
OPEKA,J.F. Connecticut Yankee Atomic Power Co. 92/01/31. MEYER,D.L. Regulatory Publications Branch. 5pp. 60436:086-60508:090.

9202200051 Comment on draft reg guide task DG-8008, "Planned Special Exposures."
SEARS,C.F. Connecticut Yankee Atomic Power Co. 92/02/13. Regulatory Publications Branch. 2pp. 60610:169-60610:170.

9202[illegible]116 Informs of mgt succession plan announced on 920129 & changes in nuclear organization,effective 920301.Encl reflects changes & should be used by Region 1 & NHR in place of distribution lists provided in 910918 ltr.
OPEKA,J.F. Connecticut Yankee Atomic Power Co. 92/02/14. Document Control Branch (Document Control Desk). 11pp. 60667:314-60667:324.

M. Antitrust correspondence

9202050140 Advises that antitrust review,per Section 105(c)(2) of Atomic Energy Act of 1954,prior to proposed change in ownership of plant not warranted,in response to request for review & comment on draft finding of antitrust changes.
SCHECHTER,M.C. Justice, Dept. of. 92/01/27. RUTBERG,J. Office of the General Counsel (Post 860701). 1p. 60462:049-60462:049.

9202180182 Forwards for signature,finding of no significant changes,per antitrust review.Review included proposed change in ownership resulting from proposed merger between utils.
GILLESPIE,F.P. Program Management, Policy Development & Analysis Staff (Post 870411). 92/02/07. MURLEY,T.E. Office of Nuclear Reactor Regulation, Director (Post 870411). 17pp. 60585:302-60585:318.

9202190095 Forwards notice of significant antitrust changes & time for filing requests for reevaluation,for transmittal to Ofc of FR for filing & publication.
GODY,A.T. Policy Development & Technical Support Branch (Post 870411). 92/02/12. MEYER,J.L. Office of Administration (Post 890205). 3pp. 60614:014-60614:021.

--**9202190096** Notice of significant antitrust changes & time for filing requests for reevaluation re util D10123 request for transfer of 2.8475% ownership interest to Public Svc Co of New Hampshire.
GODY,A.T. Policy Development & Technical Support Branch (Post 870411). 92/02/11. 5pp. 60614:017-60614:021.

9202190328 Informs of no occurrences of significant antitrust changes subsequent to previous antitrust review of unit.Finding subj to reevaluation if member of public requests same in response to publication of finding in FR.NRC review encl.
LAMBE,W.M. Policy Development & Technical Support Branch (Post 870411). 92/02/14. OPEKA,J.F. Northeast Nuclear Energy Co. (subs. of Northeast Utilities). 13pp. 60646:001-60646:016.

P. Operating license stage documents & correspondence

9202260422 Partial response to FOIA request for documents re allegations concerning Millstone & Haddam Neck.App D & portions of App E documents encl & placed in PDR.Portion of App E document withheld (ref FOIA Exemptions 6 & 7).
GRIMSLEY,D. Division of Freedom of Information & Publications Services (Post 890205). 91/06/07. GUILD,C.C. Winston & Strawn. 7pp. 60709:222-60709:330.

--**9202260459** Partially deleted memo discussing Allegation RI-87-A-0137 update.List add'l allegations received during telcon.
MCCABE,E. NRC. No Detailed Affiliation Given. 87/12/02. SHROPSHIRE,A. NRC. No Detailed Affiliation Given. 2pp. 60709:296-60709:299.

--**9202260463** Partially deleted memo discussing update of Allegation RI-87-A-0137 re correct door number.
CONNER,E. NRC. No Detailed Affiliation Given. 87/12/03. SHROPSHIRE,A. NRC. No Detailed Affiliation Given. 1p. 60709:300-60709:300.

--**9202260470** Partially deleted ltr addressing recipient concerns during 871103 telcon re individuals leaving site w/security badges. Licensee unable to confirm that incident occurred as recipient stated.
MCCABE,E.C. Region 1 (Post 820201). 88/05/25. Affiliation Not Assigned. 8pp. 60709:302-60709:309.

9110020090 Forwards proprietary final performance task group rept.Rept withheld (ref 10CFR2.790).
MROCZKA,E.J. Connecticut Yankee Atomic Power Co. 91/09/26. MARTIN,T.T. Region 1 (Post 820201). 5pp. 60612:001-60612:005.

9202110356 Forwards proprietary final rept of "Procedure Compliance Task Force" at Millstone Point Station.Rept withheld (ref 10CFR2.790).
MROCZKA,E.J. Connecticut Yankee Atomic Power Co. MROCZKA,E.J. Northeast Nuclear Energy Co. (subs. of Northeast Utilities). MROCZKA,E.J. Northeast Utilities. 91/10/03. MARTIN,T.T. Region 1 (Post 820201). 4pp. 60614:352-60614:355.

9202100333 Advises that company would like NRC to proceed w/ consultation svcs re potential suitability of plant site & adjacent land for low-level radwaste disposal facility.
RYA[illegible]. D.L. Connecticut Hazardous Waste Management Service. 92/01/06. TOKAR,M. Low-Level Waste Management Branch (Post 901230). 1p. 60573:355-60573:356.

920[illegible] Summary of 910903 & 1008 meetings w/util & members of Northeast Utilities (NU) in King of Prussia,PA re plans to implement performance improvements in four NU Nuclear Engineering & Operations Task Forces.W/list of attendees.
HEHL,C.W. Region 1 (Post 820201). 92/01/22. OPEKA,J.F. Northeast Nuclear Energy Co. (subs. of Northeast Utilities). 4pp. 60448:015-60448:018.

9202050466 Forwards safety evaluation accepting licensee response to station blackout rule,10CFR50.63.
ROONEY,V.L. Project Directorate I-4. 92/01/30. OPEKA,J.F. Connecticut Yankee Atomic Power Co. OPEKA,J.F. Northeast Nuclear Energy Co. (subs. of Northeast Utilities). 2pp. 60481:148-60481:153.

--**9202050467** SER accepting licensee response to station blackout rule, 10CFR50.63.
* Office of Nuclear Reactor Regulation, Director (Post 870411). 92/01/30. 4pp. 60481:150-60481:153.

9202060342 Forwards responses to Generic Ltr 91-11, "Resolution of Generic Issues 48, "LCOs for Class 1E Vital Instrument Buses & 49, "Interlocks & LCOs for Class 1E Tie Breakers."
OPEKA,J.F. Northeast Nuclear Energy Co. (subs. of Northeast Utilities). 92/01/31. Document Control Branch (Document Control Desk). 19pp. 60573:324-60573:342.

9201300217 Suppl 1 to Generic Ltr 88-01 to all licensees of operating BWRs & holders of const permits for BWRs providing acceptable alternatives to NRC position on IGSCC in BWR austenitic stainless steel piping.
PARTLOW,J.G. Associate Director for Projects (Post 870411). 92/02/04. Consolidated Edison Co. of New York, Inc. 7pp. 60838:228-60838:234.

9202100095 Undated rev 1 to notification of significant licensee meeting 91-175 in King of Prussia,PA on 920130 to discuss engineering & technical support accomplishments & challenge.Meeting canceled.
KELLY,E.W. Region 1 (Post 820201). 92/02/10. Region 1 (Post 820201). 3pp. 60677:180-60677:182.

9202190244 Application for amend to License NPF-49,relocating TS Tables 3.3-2 & 3.3-5 re response times for reactor trip sys & ESFAS instrumentation to Operating Procedure OP-3273.
OPEKA,J.F. SEARS,C.F. Northeast Nuclear Energy Co. (subs. of Northeast Utilities). OPEKA,J.F. Northeast Utilities. 92/02/10. Document Control Branch (Document Control Desk). 4pp. 60677:212-60677:227.

--**9202190251** Proposed TS Table 3.3-2 re reactor trip sys instrumentation & Table 3.3-5 re ESFAS instrumentation.
* Northeast Nuclear Energy Co. (subs. of Northeast Utilities). 92/02/10. 12pp. 60677:216-60677:227.

9202190155 Submits results of assessment of spent fuel pool boraflex surveillance coupons.Damage results in either perimeter shrinkage of panels if boraflex mechanically unrestrained or in-panel separation if boraflex mechanically restrained.
OPEKA,J.F. Northeast Nuclear Energy Co. (subs. of Northeast Utilities). OPEKA,J.F. Northeast Utilities. 92/02/11. Document Control Branch (Document Control Desk). 4pp. 60679:355-60679:358.

9202180225 Ack receipt of 910926 forwarding info in response to 910429 issuance of generic ltr 91-06 requesting holders of operating licenses to submit written response to questionaire re generic issues A-30 & 128.
STOLZ,J.F. Project Directorate I-4. 92/02/12. OPEKA,J.F. Connecticut Yankee Atomic Power Co. 3pp. 60585:252-60585:254.

9202250232 Responds to request for withholding final repts of four self assessment task forces.
HEHL,C.W. Region 1 (Post 820201). 92/02/18. OPEKA,J.F. Northeast Nuclear Energy Co. (subs. of Northeast Utilities). 3pp. 60669:039-60669:071.

Q. Inspection reports, IE Bulletins & correspondence

9202260422 Partial response to FOIA request for documents re allegations concerning Millstone & Haddam Neck.App D & portions of App E documents encl & placed in PDR.Portion of App E document withheld (ref FOIA Exemptions 6 & 7.
GRIMSLEY,D. Division of Freedom of Information & Publications Services (Post 820205). 91/08/07. GUILD,C.C. Winston & Strawn. 7pp. 60709:222-60709:330.

–**9202260423** Discusses closeout of Allegation RI-87-A-0065 at facility. Region findings documented in portion of Insp Rept 50-423/87-17.Alleged widespread illegibility of mat test certificates did not exist.
MCCABE,E.C. NRC - No Detailed Affiliation Given. 87/11/02. SHROPSHIRE,A. NRC - No Detailed Affiliation Given. 20pp. 60709:230-60709:261.

–**9202260429** Discusses proposed action on Allegation RI-87-013 re loss of security.Closure recommended based upon planned routine specialist insp & identification of planned resolution to alleger.
MCCABE,E. NRC - No Detailed Affiliation Given. 88/01/12. SHROPSHIRE,A. NRC - No Detailed Affiliation Given. 2pp. 60709:263-60709:270.

9112200262 NRC Info Notice 91-087, "Hydrogen Embrittlement of Raychem Cryofit Couplings."
ROSSI,C.E. Division of Operational Events Assessment (Post 870411). 91/12/27. Consolidated Edison Co. of New York, Inc. 4pp. 60656:107-60656:110.

9112270125 NRC Info Notice 92-001, "Cable Damage Caused by Inadequate Cable Installation Procedures & Controls."
ROSSI,C.E. Division of Operational Events Assessment (Post 870411). 92/01/03. Consolidated Edison Co. of New York, Inc. 4pp. 60656:111-60656:114.

9112300071 NRC Info Notice 92-003, "Remote Trip Function Failures in GE F-Frame Molded-Case Circuit Breakers."
ROSSI,C.E. Division of Operational Events Assessment (Post 870411). 92/01/06. Consolidated Edison Co. of New York, Inc. 6pp. 60656:115-60656:120.

9201020171 NRC Info Notice 92-005, "Potential Coil Insulation Breakdown in ABB HXMH2 Relays."
ROSSI,C.E. Division of Operational Events Assessment (Post 870411). 92/01/06. Consolidated Edison Co. of New York, Inc. 6pp. 60514:003-60514:008.

9201080305 NRC Info Notice 92-006, "Reliability of ATWS Mitigation Sys & Other NRC Required Equipment not Controlled by Plant TS."
ROSSI,C.E. Division of Operational Events Assessment (Post 870411). 92/01/15. Consolidated Edison Co. of New York, Inc. 4pp. 60486:077-60486:080.

9202040047 Forwards requalification exam rept 50-423/91-25OL-RQ on 911202-06.All senior reactor & reactor operators passed requalification exam.
BETTENHAUSEN,L. Region 1 (Post 820201). 92/01/22. OPEKA,J.F. Northeast Nuclear Energy Co. (subs. of Northeast Utilities). 3pp. 60448:128-60448:140.

–**9202040058** Requalification exam rept 50-423/91-25OL-RQ on 911202-06. Exam results:all individuals passed simulator,written & walk through exam.
IHNEN,K.D., ESELGROTH,P.W. Region 1 (Post 820201). 92/01/21. 6pp. 60448:131-60448:136.

9201160195 NRC Info Notice 92-006, "Revised Protective Action Guidance for Nuclear Incidents."
CUNNINGHAM,R.E. Division of Industrial & Medical Nuclear Safety (Post 870729). 92/01/23. Consolidated Edison Co. of New York, Inc. 7pp. 60680:256-60680:262.

9202030229 Responds to NRC 911203 ltr re violations noted in Insp Rept 50-423/91-22 on 910921-1115.Corrective actions:all preventive regenerative maint work orders will have retest documented or listed as not applicable by 921201.
OPEKA,J.F. Northeast Nuclear Energy Co. (subs. of Northeast Utilities). OPEKA,J.F. Northeast Utilities. 92/01/29. Document Control Branch (Document Control Desk). 4pp. 60478:358-60478:361.

9201280345 NRC Info Notice 92-010, "Brachytherapy Incidents Involving Ir-192 Wire Used in Endobronchial Treatments."
CUNNINGHAM,R.E. Division of Industrial & Medical Nuclear Safety (Post 870729). 92/01/31. Consolidated Edison Co. of New York, Inc. 4pp. 60656:121-60656:124.

9202140274 Ack receipt of 911101 ltr informing NRC of steps taken to correct violations noted in insp rept 50-423/91-16 on 910801-0923.
WENZINGER,E.C. Region 1 (Post 820201). 92/01/31. OPEKA,J.F. Northeast Nuclear Energy Co. (subs. of Northeast Utilities). OPEKA,J.F. Northeast Utilities. 4pp. 60572:252-60572:264.

9201310062 NRC Info Notice 92-011, "Soil & Water Contamination at Fuel Cycle Facilities."
CUNNINGHAM,R.E. Division of Industrial & Medical Nuclear Safety (Post 870729). 92/02/05. Consolidated Edison Co. of New York, Inc. 4pp. 60716:212-60716:215.

9202180001 Forwards emergency preparedness insp repts 50-245/92-07, 50-336/92-07 & 50-423/92-07 on 920127-31.Violations noted but not cited.Several instances of inability to properly classify fast breaking emergency scenarios identified.
KNAPP,M.R. Region 1 (Post 820201). 92/02/06. OPEKA,J.F. Northeast Nuclear Energy Co. (subs. of Northeast Utilities). 4pp. 60578:155-60578:164.

–**9202180003** Emergency preparedness insp repts 50-245/92-07,50-336/92-07 & 50-423/92-07 on 920127-31.Several instances of inability to properly classify fast-breaking emergency scenarios noted.Major areas inspected:emergency facilities & supplies.
CONKLIN,C., MCCABE,E. Region 1 (Post 820201). 92/02/05. 6pp. 60578:159-60578:164.

9202210055 Forwards safety insp repts 50-245/92-06,50-336/92-06 & 50-423/92-06 on 920113-17 & notice of violation.
JOYNER,J.H. Region 1 (Post 820201). 92/02/07. OPEKA,J.F. Northeast Nuclear Energy Co. (subs. of Northeast Utilities). 4pp. 60617:023-60617:034.

–**9202210061** Notice of violation from insp on 920113-17.Violations noted:as of 920117,Procedure RAB 3-2,"OCREMP",revs 11,12 (dtd Feb 1991) & 13 (dtd Apr 1991) not forwarded to nuclear plants record facility as required.
* Region 1 (Post 820201). 92/02/07. 1p. 60617:027-60617:027.

–**9202210066** Insp repts 50-245/92-06,50-336/92-06 & 50-423/92-06 on 920113-17.Violations noted.Major areas inspected:mgt controls,audits,QA/QC of lab measurements,surveillance procedures & meteorological monitoring program.
PELUSO,L.A., BORES,R.J. Region 1 (Post 820201). 92/02/04. 7pp. 60617:028-60617:034.

9202040079 NRC Info Notice 92-012, "Effects of Cable Leakage Currents on Instrument Settings & Indications."
ROSSI,C.E. Division of Operational Events Assessment (Post 870411). 92/02/10. Consolidated Edison Co. of New York, Inc. 4pp. 60656:125-60656:128.

9202210081 Forwards safety insp repts 50-245/92-08,50-336/92-08 & 50-423/92-08 on 920203-07.No violations noted.
JOYNER,J.H. Region 1 (Post 820201). 92/02/12. OPEKA,J.F. Northeast Nuclear Energy Co. (subs. of Northeast Utilities). 2pp. 60617:109-60617:116.

–**9202210083** Insp repts 50-245/92-08,50-336/92-08 & 50-423/92-08 on 920203-07.No violations noted.Major areas inspected:mgt controls,audits,air cleaning sys,calibration of effluent/ process radiation monitoring sys & implementation.
PELUSO,L., JANG,J.C., BORES,R.J. Region 1 (Post 820201). 92/02/12. 7pp. 60617:110-60617:116.

9202260164 Discusses Millstone Nuclear Power Station,Unit 3 re Steam Generator 1, tube inservice insp rept.
SCACE,S.E. Northeast Nuclear Energy Co. (subs. of Northeast Utilities). SCACE,S.E. Northeast Utilities. 92/02/18. Document Control Branch (Document Control Desk). 12pp. 60751:316-60751:327.

9202270294 Forwards insp repts 50-245/92-02,50-336/92-02 & 50-423/92-02 on 920113-17.No violations noted.
BETTENHAUSEN,L. Region 1 (Post 820201). 92/02/20. OPEKA,J.F. Northeast Nuclear Energy Co. (subs. of Northeast Utilities). 2pp. 60779:066-60779:081.

–**9202270301** Insp repts 50-245/92-02,50-336/92-02 & 50-423/92-02 on 920113-17.No violations noted.Major areas inspected: licensee effectiveness in implementation of self-assessment program.
BLUMBERG,N., CAPHTON,D., BLUMBERG,N. Region 1 (Post 820201). 92/01/13. 11pp. 60779:071-60779:081.

9202280111 Forwards insp repts 50-245/92-09,50-336/92-09 & 50-423/92-09 on 920203-07.No violations noted.
JOYNER,J.H. Region 1 (Post 820201). 92/02/20. OPEKA,J.F. Northeast Nuclear Energy Co. (subs. of Northeast Utilities). 4pp. 60786:252-60786:265.

–**9202280116** Insp repts 50-245/92-09,50-336/92-09 & 50-423/92-09 on 920204-07.No violations noted.Major areas inspected:followup of security & fitness-for-duty items,mgt support,security program plans & audits & protected & vital area barriers.
* Region 1 (Post 820201). 92/02/20. 10pp. 60786:256-60786:265.

9202270473 Forwards SALP input.Assessment team identified weakness in procurement program & implementation.
NORRHOLM,L.J. Vendor Inspection Branch. 92/02/21. STOLTZ,J.F. Project Directorate I-4. 3pp. 60721:061-60721:063.

9202280210 Discusses Insp Rept 50-423/91-15 on 911127-1220 & forwards notice of violation re 910609 reactor trip.Civil penalty mitigated based on prompt & comprehensive corrective actions.
MARTIN,T.T. Region 1 (Post 820201). 92/02/21. OPEKA,J.F. Northeast Nuclear Energy Co. (subs. of Northeast Utilities). 5pp. 60786:197-60786:203.

–**9202280221** Notice of violation from insp on 911127-1220.Violation noted:between 910609-0702,common mode failure occurred, rendering both trains of supplemental leak detection & release sys inoperable.
* Region 1 (Post 820201). 92/02/21. 2pp. 60786:202-60786:203.

R. Periodic operating reports & related correspondence

9202110305 "Personnel Monitoring Rept for 1991." W/920205 ltr.
SCACE,S.E. Northeast Nuclear Energy Co. (subs. of Northeast Utilities). SCACE,S.E. Northeast Utilities. 91/12/31. 2pp. 60570:173-60570:174.

9202180261 Monthly operating rept for Jan 1992 for Millstone Unit 3. W/920210 ltr.
ELMS,A.L., SCACE,S.E. Northeast Nuclear Energy Co. (subs. of Northeast Utilities). SCACE,S.E. Northeast Utilities. 92/01/31. 5pp. 60626:001-60626:005.

S. Reportable occurrences, LERs & related correspondence

9202190348 LER 92-001-00:on 920113,leaking monitoring connection containment isolation valves were not locked closed.Caused by program failure-procedure deficiency & administrative error.Valves were locked closed.W/920212 ltr.
MCNATT,T.G., SCACE,S.E. Northeast Utilities. 92/02/12. 4pp. 60680:334-60680:337.

V. Operator Examinations

9202040047 Forwards requalification exam rept 50-423/91-25OL-RQ on 911202-06.All senior reactor & reactor operators passed requalification exam.
BETTENHAUSEN,L. Region 1 (Post 820201). 92/01/22. OPEKA,J.F. Northeast Nuclear Energy Co. (subs. of Northeast Utilities). 3pp. 60448:128-60448:140.

–**9202040058** Requalification exam rept 50-423/91-25OL-RQ on 911202-06. Exam results:all individuals passed simulator,written & walk through exam.
IHNEN,K.D., ESELGROTH,P.W. Region 1 (Post 820201). 92/01/21. 6pp. 60448:131-60448:136.

–**9202040068** Summarizes licensed operator requalification exams administered during wk of 911202 to eight licensed operators & senior licensed operators,per NUREG-1021.Summary of grades encl.
SCACE,S.E. Northeast Nuclear Energy Co. (subs. of Northeast Utilities). SCACE,S.E. Northeast Utilities. 91/12/20. BETTENHAUSEN,L. Region 1 (Post 820201). 4pp. 60448:137-60448:140.

DOCKET 50-424 ALVIN W. VOGTLE NUCLEAR PLANT, UNIT 1

F. Security, medical, emergency & fire protection plans

9202190236 Forwards documentation collected to support plant incident investigation team (IIT) rept,NUREG 1410, "Loss of Vital AC Power & RHR Sys During Mid-Loop Operations at Vogtle Unit I on 900320."
SIEGEL,C. Office for Analysis & Evaluation of Operational Data, Director. IIT05. 92/01/16. BLANTON,J.D. Document Control Branch (Document Control Desk). 41pp.

→9202190578 Training student handout to Rev 5 to LO-HO-4u101-001-C, "Emergency Plan Implementing."
FITZWATER,L.A. Georgia Power Co. IIT05-002-132D-90. 89/12/01. 31pp.

→9202200352 Rev 15 to Procedure 91002-C, "Emergency Notifications."
* Georgia Power Co. IIT05-002-083B-90. 89/12/15. 15pp.

→9202200357 Rev 6 to Procedure 91001-C, "Duties of Emergency Director."
* Georgia Power Co. IIT05-032-083C-90. 89/09/21. 18pp.

→9202200361 Rev 8 to Procedure 91704-C, "Actions for Security During Radiological Emergency." Supporting documentation encl.
* Georgia Power Co. IIT05-032-083E-90. 89/11/30. 35pp.

→9202210421 Rev 1 to Procedure 29101-C, "Emergency Lighting Surveillance (FSAR Fire Protection Surveillance)."
* Georgia Power Co. IIT05-226-90. 89/12/05. 96pp.

9202040442 Forwards response to NRC request for addl info re 911111 application for amends to Licenses NPF-68 & NPF-81 re testing requirements for charcoal filters.Change will not affect level of fire protection.
MOODY,C.K. Georgia Power Co. 92/01/23. Document Control Branch (Document Control Desk). 3pp. 60542:250-60542:282.

→9202040447 Proposed tech spec changes re testing requirements for charcoal filters.
* Georgia Power Co. 92/01/23. 30pp. 60542:253-60542:282.

9202050052 Ack receipt of 911122 & 920121 ltrs transmitting Rev 21 to security plan.Changes consistent w/provisions of 10CFR50.54(p) & acceptable for inclusion into plan.
COLLINS,D.M. Region 2 (Post 820201). 92/01/28. HAIRSTON,W.G. Georgia Power Co. 3pp. 60543:229-60543:331.

9202200364 Rev 6 to EPIP w1705-C, "Inventory & Testing of Emergency Preparedness Mail/Equipment Which are not Part of Emergency Kits." W/920211 ltr.
SHIPMAN,W.R. Georgia Power Co. 92/02/11. 31pp. 60667:202-60667:232.

9202270196 Revised Corporaw EPIPs,including Rev 3 to VNS-EP-09,Rev 4 to VNS-EP-10,Rev 4 to VNS-EP-03,Rev 4 to VNS-EP-06,Rev 2 to VNS-EP-07,Rev 3 to VNS-EP-01 & Rev 3 toVNS-EP-05.
* Southern Nuclear Operating Co. 92/02/14. 48pp. 60808:022-60808:080.

9202250050 Rev 4,Attachment 1,Page 3 of VNS-EP-03, "General Office Operations Ctr Layout,Conference Room 24,Vogtle Project."
* Southern Nuclear Operating Co. 92/02/18. 3pp. 60738:021-60738:022.

G. Adjudicatory correspondence

9202180124 Memorandum & order * Georgians Against Nuclear Energy appeal from Board memorandum & order,LBP-91-21 dismissed & proceeding terminated W/Certificate of Svc.Served on 920212.
CHILK,S.J. Office of the Secretary of the Commission. #192 12580. 92/02/12. Georgians Against Nuclear Energy. 10pp. 60578:054-60578:063.

9202210086 Official communication of Georgians Against Nuclear Energy w/adjudicatory employee JL Knox.* Requests NRC to perform analysis of testing history of diesels in order to provide info for NRC & JL Knox to properly advise util.W/svc list.
CARROLL,G. Georgians Against Nuclear Energy. #192 12587. 92/02/13. 4pp. 60617:205-60617:208.

H. General correspondence

9202130042 Comment on proposed rule 10CFR170 & 171 re limited rev of fee schedules.Endorses NUMARC comments.
MOODY,C.K. Georgia Power Co. 92/02/07. CHILK,S.J. Office of the Secretary of the Commission. 2pp. 60546:282-60546:283.

P. Operating license stage documents & correspondence

9202190236 Forwards documentation collected to support plant incident investigation team (IIT) rept,NUREG 1410, "Loss of Vital AC Power & RHR Sys During Mid-Loop Operations at Vogtle Unit I on 900320."
SIEGEL,C. Office for Analysis & Evaluation of Operational Data, Director. IIT05. 92/01/16. BLANTON,J.D. Document Control Branch (Document Control Desk). 41pp.

→9202200458 Rev 5 to Procedure 00261-C, "Fuel Oil Handling & Safety." Supporting documentation encl.
* Georgia Power Co. IIT05-002-117-90. 89/08/30. 80pp.

→9202210327 Rev 19 to 00350-C, "Work Request Program."
KITCHENS,W. Georgia Power Co. IIT05-110-90. 89/12/27. 38pp.

→9202210332 Rev 11 to 20015-C, "Preventive Maint."
* Georgia Power Co. IIT05-110-000A-90. 89/12/05. 18pp.

→9202210341 Rev 9 to 20427-C, "Maint Cleanliness & Housekeeping Control."
* Georgia Power Co. IIT05-110-000B-90. 90/03/09. 31pp.

→9202210362 Rev 3 to 22721-C, "Pressure Switch Calibr."
* Georgia Power Co. IIT05-110-000C-90. 89/10/08. 10pp.

→9202210371 Rev 2 to 22332-C, "Temp Switch Calibr."
* Georgia Power Co. IIT05-110-000D-90. 89/08/30. 10pp.

→9202210381 Rev 3 to 23620-C, "Generic Instrumentation Calibr."
* Georgia Power Co. IIT05-110-000E-90. 89/04/03. 11pp.

→9202210389 Rev 2 to 22336-C, "Differential Pressure Switch."
* Georgia Power Co. IIT05-110-000F-90. 89/06/30. 10pp.

→9202210397 Rev 2 to 00352-C, "Control of In-Process Matls."
BOCKHOLD,S. Georgia Power Co. IIT05-110-000G-90. 89/11/14. 30pp.

→9202210414 "DG Instrument Test Outline." Supporting documentation encl.
BUFK,K.S. Georgia Power Co. IIT05-209-90. 90/04/11. 10pp.

→9202210452 Rev 5 to 00280-C, "Hazardous Substance & Waste Control."
KITCHENS,W. Georgia Power Co. IIT05-276-90. 89/10/24. 33pp.

→9202210455 Rev 4 to 14210-1, "Containment Bldg Penetrations Verification - Refueling."
CASH,J. Georgia Power Co. IIT05-279-001-90. 89/11/08. 5pp.

→9202210477 Rev 8T to 93240-C, "Reactor Vessel Assembly/Disassembly Instructions." Supporting documentation encl.
KITCHENS,W. Georgia Power Co. IIT05-316-90. 90/03/08. 152pp.

→9202210488 Rev 5 to 93280-C, "Flux Thimble Withdrawal & Reinsertion For Refueling." Supporting documentation encl.
KITCHENS,W. Georgia Power Co. IIT05-323-90. 90/02/20. 134pp.

→9202240391 Rev 5 to 14210-1, "Containment Bldg Penetration Verification - Refueling." Supporting documentation encl.
* Georgia Power Co. IIT05-269-000B-90. 90/05/06. 6pp.

→9202240410 Rev 4 to 17009-1, "Annunciator Response Procedures for ALB-09 on Panel 1C1 on 4KB."
BUTTERWORTH,H. Georgia Power Co. IIT05-273-001-90. 89/06/16. 33pp.

→9202240416 Discusses NRC concerns re operator diligence while in shutdown conditions & requests quick & appropriate mgt reactions to generic ltr 88-17.Supporting documentation encl.
MURLEY,T.E. Office of Nuclear Reactor Regulation, Director (Post 870411). IIT05-270-90. 88/11/03. Affiliation Not Assigned. 3pp.

9202040442 Forwards response to NRC request for addl info re 911111 application for amends to Licenses NPF-68 & NPF-81 re testing requirements for charcoal filters.Change will not affect level of fire protection.
MOODY,C.K. Georgia Power Co. 92/01/23. Document Control Branch (Document Control Desk). 3pp. 60542:250-60542:282.

→9202040447 Proposed tech spec changes re testing requirements for charcoal filters.
* Georgia Power Co. 92/01/23. 30pp. 60542:253-60542:282.

9202140138 Forwards organizational chart of Region II which identifies managers & staff associated w/insp & regulation of Hatch & Vogtle plants.
FBNETER,S.D. Region 2 (Post 820201). 92/01/29. HAIRSTON,W.G. Duke Power Co. 3pp. 60571:223-60571:225.

9202100282 Summary of 911119 meeting w/util at plant re licensing issues & various licensee initiatives for plants.
HOOD,D. Project Directorate II-3. 92/01/31. Project Directorate II-3. 27pp. 60573:001-60573:027.

9201100217 Suppl 1 to Generic Ltr 88-01 to all licensees of operating BWRs & holders of const permits for BWRs providing acceptable alternatives to NRC position on IGSCC in BWR austenitic stainless steel piping.
PARTLOW,J.G. Associate Director for Projects (Post 870411). 92/02/04. Consolidated Edison Co. of New York, Inc. 7pp. 60838:228-60838:204.

9202130126 Forwards notice of consideration of issuance of amends to licenses NPF-68 & NPF-81 re 911111 & 920123 applications, changing Tech Specs 3/4.9.12 & Tech Spec bases concerning min heater capacity.
HOOD,D.S. Project Directorate II-3. 92/02/05. HAIRSTON,W.G. Georgia Power Co. 3pp. 60567:209-60567:220.

→9202130129 Notice of consideration of issuance of amends to licenses NPF-68 & NPF-81 & proposed NSHC determination & opportunity for hearing.Amends change surveillance requirements in Tech Specs 3/4.7.6,3/4.7.7 & 3/4.9.12 & associated bases.
HOOD,D.S. Project Directorate II-3. 92/02/05. 9pp. 60567:212-60567:220.

9202110311 Responds to NRC telcon request re annunciator response procedure to support 911120 application for amends to Licenses NPF-68 & NPF-81,changing TS 4.5.2.d & 4.4.9.3.2 re RHR sys suction valve autoclosure interlock.
MOODY,C.K. Georgia Power Co. 92/02/07. Document Control Branch (Document Control Desk). 1p. 60570:172-60570:172.

9202270051 Requests FR publication of notice of consideration of issuance of amend to licenses NPF-68 & NPF-81 & proposed NSHC determination & opportunity for hearing on 920120 re rev of tech specs 3/4.7.6,3/4.7.7 & 3/4.9.12.
HOOD,D.S. Project Directorate II-3. 92/02/20. NRC - No Detailed Affiliation Given. 2pp. 60718:239-60718:240.

Q. Inspection reports, IE Bulletins & correspondence

9112200262 NRC Info Notice 91-087, "Hydrogen Embrittlement of Raychem Cryofit Couplings."
ROSSI,C.E. Division of Operational Events Assessment (Post 870411). 91/12/27. Consolidated Edison Co. of New York, Inc. 4pp. 60656:107-60656:110.

9112270125 NRC Info Notice 92-001, "Cable Damage Caused by Inadequate Cable Installation Procedures & Controls."
ROSSI,C.E. Division of Operational Events Assessment (Post 870411). 92/01/03. Consolidated Edison Co. of New York, Inc. 4pp. 60656:111-60656:114.

9[illegible]2300071 NRC info Notice 92-003, "Remote Trip Function Failures in GE F-Frame Molded-Case Circuit Breakers."
ROSSI,C.E. Division of Operational Events Assessment (Post 870411). 92/01/06. Consolidated Edison Co. of New York, Inc. 6pp. 60656:115-60656:120.

9201020171 NRC info Notice 92-005, "Potential Coil Insulation Breakdown in ABB RXMH2 Relays."
ROSSI,C.E. Division of Operational Events Assessment (Post 870411). 92/01/08. Consolidated Edison Co. of New York, Inc. 6pp. 60514:003-60514:008.

9202140202 Discusses insp repts 50-424/91-32 & 50-425/91-32 on 911124-1221 & forwards notice of violation.
HERDT,A.R. Region 2 (Post 820201). 92/01/14. HAIRSTON,W.G. Georgia Power Co. 3pp. 60572:143-60572:163.

--9202140207 Notice of violation from insp on 911124-1221.Violation noted:control room operators opened Train A hydrogen monitor supply containment isolation valves for 4 minutes.
HERDT,A.R. Region 2 (Post 820201). 92/01/14. 2pp. 60572:146-60572:147.

--9202140213 Insp repts 50-424/91-32 & 50-425/91-32 on 911124-1221. Violations noted:Major areas inspected:plant operations & surveillance & maint.
BONSER,B.[illegible], STARKEY,R.D., BALMAIN,P.A. Region 2 (Post 820201). 92/01/14. 17pp. 60572:146-60572:163.

9201080305 NRC Info Notice 92-006, "Reliability of ATWS Mitigation Sys & Other NRC Required Equipment not Controlled by Plant TS."
ROSSI,C.E. Division of Operational Events Assessment (Post 870411). 92/01/15. Consolidated Edison Co. of New York, Inc. 4pp. 60486:077-60486:080.

9202050069 Aux reciept of 920110 response to 911217 notice of violation concerning activities conducted at facility.
HERDT,A.R. Region 2 (Post 820201). 92/01/21. HAIRSTON,W.G. Georgia Power Co. 3pp. 60486:249-60486:251.

9201190195 NRC Info Notice 92-008, "Revised Protective Action Guidance for Nuclear Incidents."
CUNNINGHAM,R.E. Division of Industrial & Medical Nuclear Safety (Post 870729). 92/01/23. Consolidated Edison Co. of New York, Inc. 7pp. 60680:256-60680:262.

9202140136 Forwards organizational chart of Region II which identifies managers & staff associated w/insp & regulation of Hatch & Vogtle plants.
EBNETER,S.D. Region 2 (Post 820201). 92/01/29. HAIRSTON,W.G. Duke Power Co. 3pp. 60571:223-60571:225.

9202050248 Responds to NRC 911231 ltr forwarding notice of violation & proposed imposition of civil penalty in amount of $100,000. Corrective actions:procedures revised to add precaution re TS requirements for reactor water makeup storage tank.
MCCOY,C.K. Georgia Power Co. 92/01/30. Document Control Branch (Document Control Desk). 18pp. 60471:093-60471:122.

9201280245 NRC Info Notice 92-010, "Brachytherapy Incidents Involving Ir-192 Wire Used in Endobronchial Treatments."
CUNNINGHAM,R.E. Division of Industrial & Medical Nuclear Safety (Post 870729). 92/01/31. Consolidated Edison Co. of New York, Inc. 4pp. 60656:121-60656:124.

9202240050 Forwards missing pages of 910919 transcript of plant enforcement conference.
JENKINS,G.R. Region 2 (Post 820201). 92/02/03. HAIRSTON,W.G. Georgia Power Co. 8pp. 60654:149-60654:156.

9201310062 NRC Info Notice 92-011, "Soil & Water Contamination at Fuel Cycle Facilities."
CUNNINGHAM,R.E. Division of Industrial & Medical Nuclear Safety (Post 870729). 92/02/05. Consolidated Edison Co. of New York, Inc. 4pp. 60716:212-60716:215.

9202040079 NRC Info Notice 92-012, "Effects of Cable Leakage Currents on Instrument Settings & Indications."
ROSSI,C.E. Division of Operational Events Assessment (Post 870411). 92/02/10. Consolidated Edison Co. of New York, Inc. 4pp. 60656:125-60656:128.

9202240157 Provides response to violations noted in insp Repts 50-424/91-32 & 50-425/91-32 on 911124-1221.Corrective actions noted:appropriate log entries made to document occurrence.
MCCOY, Georgia Power Co. 92/02/10. Document Control Branch (Document Control Desk). 3pp. 60715:046-60715:050.

9202190051 Responds to NRC 920219 ltr re violations noted in insp rept 50-424/91-30 & 50-425/91-30 on 911029-911101.Corrective actions:Procedure 12000-C has been revised to include steps to be completed.
MCCOY,C.K. Georgia Power Co. 92/02/13. Document Control Branch (Document Control Desk). 7pp. 60678:001-60678:007.

9202260291 Forwards Vols 1 & 2 of "Inservice Insp Final Rept Third Maint/Refueling Outage (Period 2/Interval 1)."
MCCOY,C.K. Georgia Power Co. 92/02/13. Document Control Branch (Document Control Desk). 2pp.

--9202260294 Vols 1 & 2 of "Inservice Insp Final Rept Third Maint/ Refueling Outage (Period 2/Interval 1)."
* Southern Nuclear Operating Co. 92/01/31. 600pp. 60756:003-60758:021.

R. Periodic operating reports & related correspondence

9202250113 "1991 Annual Rept - Part 1." W/920221 ltr.Part 2 of rept will be submitted by 920501.
MCCOY,C.K. Georgia Power Co. 91/12/31. 9pp. 60738:208-60738:216.

9202190032 Forwards monthly operating repts for Jan 1992 & revised pages for Nov & Dec 1991 for Vogtle Electric Generating Plant,Units 1 & 2.
MCCOY,C.K. Georgia Power Co. 92/02/13. NRC - No Detailed Affiliation Given. 1p. 60679:171-60679:187.

--9202190039 Monthly operating repts for Jan 1992 for Vogtle Electric Operating Plant,Units 1 & 2.
HOOPER,G.L. Georgia Power Co. 92/01/31. 12pp. 60679:172-60679:183.

--9202190048 Forwards revised page VI-2 of Nov 1991 monthly operating rept for Vogtle Electric Generating Plant,Unit 1.
HOOPER,G.L. Georgia Power Co. 91/11/30. 2pp. 60679:184-60679:185.

--9202190053 Forwards revised page VI-2 of Dec 1991 monthly operating rept for Vogtle Electric Generating Plant,Unit 1.
HOOPER,G.L. Georgia Power Co. 91/12/31. 2pp. 60679:186-60679:187.

92[illegible]5046 Forwards 10CFR50.46 annual ECCS model changes rept,info re effect of BULOCA evaluation model errors/changes on current Unit 2 analysis of peak cladding temp results & plant change safety evaluations.
MCCOY,C.K. Georgia Power Co. 92/02/13. Document Control Branch (Document Control Desk). 17pp. 60667:256-60667:272.

9202250275 Forwards Fitness for Duty performance data for Jul to Dec 1991 per 10CFR26.71(d).
MCCOY,C.K. Georgia Power Co. 92/02/19. Document Control Branch (Document Control Desk). 4pp. 60740:254-60740:257.

S. Reportable occurrences, LERs & related correspondence

9202190236 Forwards documentation collected to support plant incident investigation team (IIT) rept,NUREG 1410, "Loss of Vital AC Power & RHR Sys During Mid-Loop Operations at Vogtle Unit 1 on 900320."
SIEGEL,C. Office for Analysis & Evaluation of Operational Data, Director. IIT05. 92/01/16. BLANTON,J.D. Document Control Branch (Document Control Desk). 41pp.

--8905300358 Forwards transmittal of handout for panel discussion at ANS 890604-08 annual meeting in Atlanta,GA re shutdown DHR. WC Lyon & RC Jones paper entitled "Shutdown DHR," encl.
LYON,W.C. Reactor Systems Branch (870411-890626). IIT05-238-000B-90. 89/05/19. SHAO,L. Division of Engineering & Systems Technology (870411-890626). 15pp. 69776:280-69776:289.

--8909270206 Forwards EGG-EAST-8681, "WCAP-11916,Loss of RHR Sys Cooling While RCS Partially Filled," technical evaluation rept.
ANDERSON,N.R. EG&G Idaho, Inc. (subs. of EG&G, Inc.). IIT05-181-90. 89/09/18. GILL,A. Office of Nuclear Reactor Regulation, Director (Post 870411). 1p. 70001:016-70001:050.

--8909270212 "WCAP-11916,Loss of RHR Sys Cooling While RCS Partially Filled," technical evaluation rept.
WATERMAN,M.E. EG&G Idaho, Inc. (subs. of EG&G, Inc.). IIT05-181-90. EGG-EAST-8681. 89/09/30. NRC - No Detailed Affiliation Given. 34pp. 70001:017-70001:050.

--9003070034 Discusses responses to Generic Ltr 88-17 re loss of DHR w/respect to programmed enhancements.W/13 oversize drawings.
JONES,R.C. Reactor Systems Branch. IIT05-238-000C-90. 90/02/28. VARGA,S. Associate Director for Projects (Post 870411). 12pp. 70189:086-70189:090.

--9004160137 Forwards list of lessons learned during 900320 site area emergency & recommended responses re loss of offsite emergency diesel generator capability.Supporting documentation encl.
TECH,G.G. Incident Response Branch. IIT05-151-90. 90/04/03. CHAFFEE,G.G. NRC - No Detailed Affiliation Given. 15pp. 70234:034-70234:096.

--9202190364 Discusses 900320 event at plant involving loss of offsite power & failure of onsite power on demand at facility.
TAYLOR,J.M. Ofc of the Executive Director for Operations. IIT05-001-90. 90/03/23. CAHR, ROBERTS, ROGERS Commissioners (Post 750119). 4pp.

--9202190386 Data Sheet 1 to Rev 12 to VEGP-10006-C, "Reactor Trip Rept." Supporting documentation encl.
MOORE,G., GULLETE,J., SMITH,R.P. Georgia Power Co. IIT05-002-124-90. 90/03/21. 23pp.

--9202190396 Rev 20 to VEGP-13145-1, "Diesel Generators."
CASH,J. Georgia Power Co. IIT05-002-129-90. 90/02/05. 43pp.

--9202190408 Training lesson plan to Rev 6 to LO-LP-37031-06-C, "Loss Of All AC Power."
FITZWATER,L. Georgia Power Co. IIT05-002-130A-90. 89/12/14. 15pp.

--9202190410 Rev 4 to Procedure 00108-C, "Instructions Solid-State Frequency Relays ITE-81 IB 7.4.1.7-S,Issue A."
* Westinghouse Electric Corp. IIT05-002-002-90. 88/02/16. 34pp.

--9202190412 Undated rev 2 to, "Diesel Generator Operation - Cluster 11 Outside Area Operator Qualification Signoff Criteria."
* Georgia Power Co. IIT05-002-133A-90. 90/02/19. 17pp.

--9202190420 Training student handout to Rev 2 to LO-HO-37031-C-001, "Loss of All AC Power."
BROWN,R.J. Georgia Power Co. IIT05-002-130B-90. 88/09/12. 22pp.

--9202190427 Rev 0 to NL-IU-11203-00-C-003, "Respond to Emergency Diesel Generator Jacket Water Sys Alarms."
STONE,G.D. Georgia Power Co. IIT05-002-133B-90. 88/05/27. 12pp.

--9202190428 Rev 18 to Procedure 1301[illegible]-1, "RHR Sys."
* Georgia Power Co. IIT05-002-136-90. 91/03/11. 32pp.

--9202190432 Rev 2 to Training Student Handout RE-HO-07001-001, "Offsite Notification."
NEUFANG,T.O. Georgia Power Co. IIT05-002-071-90. 89/06/27. 25pp.

--9202190440 Rev 11 to 10003-C, "Manning Shift." W/supporting info.
* Georgia Power Co. IIT05-002-072-90. 89/05/04. 15pp.

--9202190443 Rev 1 to NL-IU-11205-009-01-C, "Respond to Emergency Diesel Generator "Miscellaneous" Alarms."
STONE,G.D. Georgia Power Co. IIT05-002-133C-90. 89/08/31. 18pp.

→**9202190447** Temporary change notice to Rev 14 to Procedure 12007-C, "Refueling Entry."
* Georgia Power Co. IIT05-002-137-90. 90/03/12. 27pp.

→**9202190448** Instructional unit to Rev 1 to LO-IU-37031-001-01, "Respond to Loss of All AC Power."
RAY,L. Georgia Power Co. IIT05-002-130C-90. 89/10/26. 22pp.

→**9202190450** Rev 1 to NL-IU-11205-008-01-C, "Respond to Emergency Diesel Generator Alarms."
STONE,G.D. Georgia Power Co. IIT05-002-133D-90. 89/07/31. 14pp.

→**9202190452** Rev 14 to Procedure 12007-C, "Refueling Entry (Mode 5 to Mode 6)."
* Georgia Power Co. IIT05-002-138-90. 90/03/08. 24pp.

→**9202190454** Rev 1 to NL-IU-11205-007-01-C, "Respond to Emergency Diesel Generator (Disabled) Alarms."
STONE,G.D. Georgia Power Co. IIT05-002-133E-90. 89/08/29. 14pp.

→**9202190455** Instructional unit to Rev 1 to LO-IU-37031-002, "Recover From Loss of All AC Power W/SI Required."
FITZWATER,L. Georgia Power Co. IIT05-002-130D-90. 89/12/19. 12pp.

→**9202190459** Rev 1 to NL-IU-11205-006-01-C, "Emergency Stop Diesel Generator Locally (Manually)."
STONE,G.D. Georgia Power Co. IIT05-002-133F-90. 89/08/29. 10pp.

→**9202190460** Rev 2 to instruction manual, "High Speed Phase & Ground Protection for Multiple-Winding & Auto-Transformers."
* ASEA Brown Boveri, Inc. IIT05-002-003-90. 89/05/12. 113pp.

→**9202190463** Rev 1 to NL-IU-11205-005-01-C, "Perform Emergency Diesel Generator Operability Test."
STONE,G.D. Georgia Power Co. IIT05-002-133G-90. 89/08/29. 12pp.

→**9202190465** "High Voltage Current Transformers Types ADK & ADT for Installation Indoors & Outdoors W/Bellows Type Oil Seal, Nonpressurized & W/O Gas Cushion."
* ASEA Brown Boveri, Inc. IIT05-002-004-90. 80/08/09. 15pp.

→**9202190466** Rev 16 to Procedure 12000-C, "Refueling Recovery (Mode 6 to Mode 5)."
BOCKHOLD,G. Georgia Power Co. IIT05-002-139-90. 90/03/08. 15pp.

→**9202190468** Rev 1 to NL-IU-11205-004-01-C, "Manually Stop Emergency Diesel Generator Locally."
STONE,G.D. Georgia Power Co. IIT05-002-133H-90. 89/08/29. 11pp.

→**9202190469** Rev 7 to Procedure 18019-C, "Abnormal Operating Procedure, Loss of RHR."
KITCHENS,W.F. Georgia Power Co. IIT05-002-140-90. 90/03/16. 16pp.

→**9202190471** Simulator exercise guide to Rev 5 to LO-SE-37100-05-C to "Respond to Loss of All AC Power."
BROWN,R.J. Georgia Power Co. IIT05-002-130E-90. 90/03/12. 26pp.

→**9202190472** Rev 4 to Emergency Operating Procedure 19100-C, "ECA-0.0 Loss of all AC Power."
BOCKHOLD,G. Georgia Power Co. IIT05-002-141-90. 89/05/12. 24pp.

→**9202190474** Instructions GEK-45405B "Differential Voltage Relays Types PVD21A,PVD21B,PVD21C & PVD21D."
* General Electric Co. IIT05-002-005-90. 82/02/19. 40pp.

→**9202190475** Rev 1 to Procedure 23085-1, "RCS Temporary Water Level Sys."
* Georgia Power Co. IIT05-002-142-90. 88/12/27. 35pp.

→**9202190477** Slide presentation entitled, "NRC Incident Investigation Team Entrance Presentation."
* Georgia Power Co. IIT05-005-90. 90/03/26. 12pp.

→**9202190478** Rev 1 to Procedure 54640-1, "Installation & Removal Instructions for RCS Temporary Level Indication Tygon Tube & Defeat of RHR Suction Valve Auto Closure Interlock."
* Georgia Power Co. IIT05-002-143-90. 90/02/05. 16pp.

→**9202190481** Rev 16 to Procedure 25717-C, "Torquing Electrical Type Connections."
* ASEA Brown Boveri, Inc. IIT05-002-025-90. 90/03/19. 20pp.

→**9202190482** Training lesson plan to Rev 4 to LO-LP-80315-04-C, "Loss of RHR."
FITZWATER,L. Georgia Power Co. IIT05-002-131A-90. 89/09/01. 12pp.

→**9202190483** Rev 1 to NL-IU-11205-002-01-C, "Manually Start Diesel Generator Locally."
STONE,G.D. Georgia Power Co. IIT05-002-133J-90. 89/08/29. 10pp.

→**9202190489** Rev 20 to 13145-1, "Diesel Generators."
* Georgia Power Co. IIT05-002-000-90. 90/03/27. 88pp.

→**9202190490** Training student handout to Rev 2 to LO-HO-80315-001-02, "Loss of RHR."
FITZWATER,L. Georgia Power Co. IIT05-002-131B-90. 89/09/01. 20pp.

→**9202190491** Rev 1 to LO-LP-80323-01, "Loss of Class 1E Electrical Sys." Supporting documentation encl.
FITZWATER,L. Georgia Power Co. IIT05-002-158A-90. 89/08/10. 174pp.

→**9202190496** PNO-IIT-90-002:Incident Investigation Team arrived at facility to investigate 900320 incident which resulted in site area emergency when unit 1 lost offsite & onsite ac power to both vital busses.
CHAFFEE,A., LAZARUS,W. Region 2 (Post 820201). IIT05-006-90. 90/03/26. 16pp.

→**9202190499** Instructional unit to Rev 2 to LO-IU-80315-001-02, "Respond to Loss of RHR."
FITZWATER,L.A. Georgia Power Co. IIT05-002-131C-90. 89/09/01. 13pp.

→**9202190506** Training lesson plan to Rev 2 to LO-LP-80890-02-C, "Case Study for Loss of RHR Cooling Event at Diablo Canyon."
BROWN,R.J. Georgia Power Co. IIT05-002-131D-90. 89/03/02. 10pp.

→**9202190508** Rev 1 to NL-IU-11205-001-01-C, "Prepare Emergency Diesel Generator for Startup."
STONE,G.D. Georgia Power Co. IIT05-002-133K-90. 89/08/29. 13pp.

→**9202190511** Rev 5 to Procedure 13427-2, "4160V AC 1E Electrical Distribution Sys."
* Georgia Power Co. IIT05-022-90. 89/05/16. 16pp.

→**9202190512** Training student handout to Rev 0 to LO-HO-80990-C-001, "Case Study for Loss of RHR Cooling at Diablo Canyon."
BROWN,R.J. Georgia Power Co. IIT05-002-131E-90. 89/01/05. 19pp.

→**9202190513** Rev 15 to 12006-C, "Unit Cooldown to Cold Shutdown."
BOCKHOLD,S. Georgia Power Co. IIT05-002-134-90. 90/03/06. 45pp.

→**9202190517** Rev 6 to Abnormal Operating Procedure 18031-C, "Loss of Class 1E Electrical Sys."
* Georgia Power Co. IIT05-023-90. 89/06/14. 6pp.

→**9202190519** Simulator exercise guide to Rev 7 to LO-SE-60019-07-C, "RHR Operations W/Malfunctions."
BROWN,R.J. Georgia Power Co. IIT05-002-131F-90. 90/03/12. 26pp.

→**9202190522** Rev 10 to 13005-1, "Reactor Coolant Sys Draining."
* Georgia Power Co. IIT05-002-135-90. 90/02/23. 28pp.

→**9202190524** Rev 3 to Procedure 14406-1, "Boron Injection Flow Path Verification - Shutdown."
KITCHENS,W.F. Georgia Power Co. IIT05-024-90. 89/02/06. 5pp.

→**9202190527** Transcript of 900326 entrance meeting between Vogtle Incident Investigation Team & util re 900320 incident at facility.Pp 1-47.
* NRC - No Detailed Affiliation Given. IIT05-016-001A-90. 90/03/26. 49pp.

→**9202190529** Rev 2 to Generator & Engine Control Panel Functional Test Procedure 27563-C, "Power & Signal Removal/Replacement Data Sheet."
* Georgia Power Co. IIT05-025-90. 90/03/25. 75pp.

→**9202190530** Transcript of interview of N Dewbre,P Jenkins & T Jones in Waynesboro,GA.Pp 1-15.W/related documentation.
* NRC - No Detailed Affiliation Given. IIT05-035-003A-90. 90/03/27. 16pp.

→**9202190537** Rev 1 to Procedure T-ENG-90-11, "A-Train Undervoltage Test."
FOREHAND,W.T. Georgia Power Co. IIT05-026-90. 90/03/28. 150pp.

→**9202190538** Transcript of 900327 interview of F Thompson & R Moye. Pp 1-83.W/related documentation.
* NRC - No Detailed Affiliation Given. IIT05-035-004A-90. 90/03/27. 93pp.

→**9202190541** PNO-IIT-90-002A:Incident Investigation Team remains on site gathering data,conducting interviews & inspecting equipment. All site interviews should be completed by 900331.
CHAFFEE,A., LAZARUS,W. Region 2 (Post 820201). IIT05-006-90. 90/03/29. 3pp.

→**9202190542** Rev 3 to Procedure VEGP 00053-C, "B-Train Undervoltage Test."
* Georgia Power Co. IIT05-027-90. 90/03/26. 22pp.

→**9202190543** Transcript of 900326 interview of J Hopkins,shift superintendent at plant re 900320 incident at Unit 1.Pp 1-78.
* NRC - No Detailed Affiliation Given. IIT05-016-002A-90. 90/03/26. 81pp.

→**9202190546** Rev 0 to Training Lesson Plan NL-LP-11204-00-C, "Emergency Diesel Generator - Engine Control & Protection Outside Area Operator."
STONE,G.D. Georgia Power Co. IIT05-039-90. 87/10/26. 32pp.

→**9202190547** Transcript of 900327 interview of G Bockhold.Pp 1-51.W/ related documentation.
* NRC - No Detailed Affiliation Given. IIT05-035-005A-90. 90/03/27. 53pp.

→**9202190548** Rev 6 to Procedure 13415-1, "Reserve Auxiliary Transformers."
* Georgia Power Co. IIT05-040-90. 89/06/30. 10pp.

→**9202190550** Rev 9 to Training Lesson Plan LO-LP-28201-09-C, "Sequencer Operation."
FITZWATER,L. Georgia Power Co. IIT05-041-90. 89/07/18. 13pp.

→**9202190551** Rev 8 to Emergency Operating Procedure 19101-C, "ECA-0.1 Loss of all AC Power Recovery W/O SI Required."
BOCKHOLD,G. Georgia Power Co. IIT05-042-90. 89/07/26. 20pp.

→**9202190555** Transcript of 900327 interview of D Vineyard.Pp 1-42.W/ related documentation.
* NRC - No Detailed Affiliation Given. IIT05-006A-90. 90/03/27. 44pp.

→**9202190556** Training lesson plan to Rev 11 to LO-LP-40101-11-C, "EPIP Overview." supporting documentation encl.
FITZWATER,L.A. Georgia Power Co. IIT05-002-132A-90. 89/12/01. 54pp.

→**9202190559** Rev 1 to Training Lesson Plan NL-LP-11205-01-C, "Emergency Diesel Generator Control & Protection."
STONE,G.D. Georgia Power Co. IIT05-043-90. 89/07/31. 21pp.

→**9202190562** Transcript of 900327 interview of WF Kitchens.Pp 1-44.W/ related documentation.
* NRC - No Detailed Affiliation Given. IIT05-007A-90. 90/03/27. 46pp.

→**9202190563** Addendum to 900326 interview of RB Snyder,shift supervisor at Vogtle re 900320 incident at Unit 1.Pp 1-71.W/supporting documentation.
* NRC - No Detailed Affiliation Given. IIT05-016-003A-90. 90/03/26. 79pp.

→**9202190564** Rev 5 to Training Lesson Plan LO-LP-11102-05-C, "Emergency Diesel Generator Auxiliaries."
BREWER,C. Georgia Power Co. IIT05-044-90. 89/12/06. 17pp.

→**9202190565** Instructional unit to Rev 3 to LO-IU-40101-002, "Make Emergency Notifications."
FITZWATER,L.A. Georgia Power Co. IIT05-002-132B-90. 89/12/01. 9pp.

→**9202190568** Rev 6 to Training Lesson Plan LO-LP-11001-06-C, "Emergency Diesel Generators Introduction & Overview."
BREWER,C. Georgia Power Co. IIT05-045-90. 89/12/06. 25pp.

→**9202190569** Transcript of 900327 interview of D Hines,D Daughtetee, E Pickett & J Stanley Pp 1-20.W/related documentation.
* NRC - No Detailed Affiliation Given. IIT05-035-006A-90. 90/03/27. 25pp.

→**9202190572** Instructional unit to Rev 2 to LO-IU-40101-02-001, "Make Emergency Classification."
BROWN,R.J. Georgia Power Co. IIT05-002-132C-90. 89/01/30. 9pp.

→**9202190578** Transcript of 900327 interview of JP Cash.Pp 1-36.W/related documentation.
* NRC - No Detailed Affiliation Given. IIT05-035-009A-90. 90/03/27. 40pp.

→**9202190577** Rev 0 to T-ENG-90-15, "Unit One Train A DCP 88-V1N0070 Sequencer Functional Test." Supporting documentation encl.
HINES,D.W. Georgia Power Co. IIT05-030-90. 90/03/28. 111pp.

→**9202190578** Training student handout to Rev 5 to LO-HO-40101-001-C, "Emergency Plan Implementing."
FITZWATER,L.A. Georgia Power Co. IIT05-002-132D-90. 89/12/01. 31pp.

→**9202190580** Addendum to 900326 interview of P Vannier,reactor operator, at Vogtle re 900320 incident at Unit 1.Pp 1-51.W/supporting documentation.
* NRC - No Detailed Affiliation Given. IIT05-016-004A-90. 90/03/26. 58pp.

→**9202190581** Transcript of interview of E Dannemiller & D Juyck in Waynesboro,GA.Pp 1-24.
* NRC - No Detailed Affiliation Given. IIT05-046-001A-90. 90/03/28. 25pp.

→**9202190584** Transcript of 900327 interview of C Zukert.Pp 1-17. Supporting documentation encl.
* NRC - No Detailed Affiliation Given. IIT05-035-010A-90. 90/03/27. 20pp.

→**9202190586** Transcript of 900328 interview of JD Jiles in Waynesboro,GA. Pp 1-12.
* NRC - No Detailed Affiliation Given. IIT05-046-002A-90. 90/03/[illegible]. 14pp.

→**9202190590** Transcript of 900326 interview of R Berry in Waynesboro,GA. Pp 1-14.
* NRC - No Detailed Affiliation Given. IIT05-046-003A-90. 90/03/28. 16pp.

→**9202190591** Transcript of 900327 interview w/K Pope in Waynesboro,GA. Pp 1-37.Supporting documentation encl.
POPE,K. NRC - No Detailed Affiliation Given. IIT05-035-001A-90. 90/03/27. 39pp.

→**9202190593** Transcript of 900327 interview of M Lackey.Pp 1-35.
* NRC - No Detailed Affiliation Given. IIT05-037-002A-90. 90/03/27. 35pp.

→**9202190594** Transcript of 900326 interview of S Chesnut in Waynesboro, GA.Pp 1-22.
* NRC - No Detailed Affiliation Given. IIT05-046-004A-90. 90/03/28. 24pp.

→**9202190595** Addendum to 900326 interview of K Jones,extra control room operator,at Vogtle re 900320 incident at unit 1.Pp 1-41.W/ supporting documentation.
* NRC - No Detailed Affiliation Given. IIT05-016-005A-90. 90/03/26. 120pp.

→**9202190599** Transcript of 900326 interview of K Stokes in Waynesboro,GA. Pp 1-69.
* NRC - No Detailed Affiliation Given. IIT05-046-005A-90. 90/03/26. 70pp.

→**9202190602** Transcript of 900327 interview of M Lackey,R Barlow & J D'Amico in Waynesboro,GA.Pp 1-56.
* NRC - No Detailed Affiliation Given. IIT05-037-003A-90. 90/03/27. 58pp.

→**9202190604** Rev 3 to Procedure 13426-C, "4,160 Volt AC Common Non 1E Electrical Distribution Sys."
* Georgia Power Co. IIT05-047-90. 90/01/26. 8pp.

→**9202190607** Transcript of 900327 interview of J Roberts in Waynesboro, GA.Pp 1-27.Related documentation encl.
* NRC - No Detailed Affiliation Given. IIT05-037-004A-90. 90/03/27. 29pp.

→**9202190612** Transcript of 900327 interview of H Handfinger in Waynesboro,GA.Pp 1-11.
* NRC - No Detailed Affiliation Given. IIT05-037-005A-90. 90/03/27. 12pp.

→**9202190613** Training lesson plan to Rev 6 to LO-LP-11103-06-C, "Emergency DG Auxiliaries Combustion Air & Exhaust."
BROWN,R.J. Georgia Power Co. IIT05-048-90. 90/02/26. 14pp.

→**9202190615** Transcript of 900327 interview of G Branenborg & T Kochery. Pp 1-13.W/ related documentation.
* NRC - No Detailed Affiliation Given. IIT05-037-006A-90. 90/03/27. 16pp.

→**9202190616** Training lesson plan to Rev 4 to LO-LP-11104-04-C, "Emergency DG Auxiliaries Lube Oil & Crank Case Ventilation."
FITZWATER,L.A. Georgia Power Co. IIT05-049-90. 89/12/08. 20pp.

→**9202190619** Transcript of 900327 interview of W Burmeister in Waynesboro,GA.Pp 1-32.
* NRC - No Detailed Affiliation Given. IIT05-035-002A-90. 90/03/27. 35pp.

→**9202190621** Training lesson plan to Rev 8 to LO-LP-11105-08-C, "Emergency DG Auxiliaries Jacket Water Cooling Sys."
FITZWATER,L.A. Georgia Power Co. IIT05-050-90. 89/12/08. 17pp.

→**9202190622** Rev 12 to Procedure 24614-1, "Safety Features Sequencer Train B Analog Channel Operational Test & Channel Calibr." Supporting documentation encl.
* Georgia Power Co. IIT05-002-051-90. 89/02/27. 225pp.

→**9202190624** Rev 0 to GE-HO-68002-00-001-C, "Continuing Training--RHR Mid-Loop Operation."
BATE,G.R., STARK,M.T. Georgia Power Co. IIT05-019-90. 88/08/09. 8pp.

→**9202190671** Training lesson plan to Rev 7 to LO-LP-11101-07-C, "DG Auxiliaries Fuel Oil Sys."
FITZWATER,L.A. Georgia Power Co. IIT05-051-90. 89/12/08. 25pp.

→**9202190630** Rev 0 to GE-LP-68002-00-C, "Continuing Training--RHR Mid- Loop Oper."
BATE,G.R., STARK,M.T. Georgia Power Co. IIT05-002-00A-90. 88/08/09. 30pp.

→**9202190631** Discusses designated regional point of contact.Lists individual designated as point of contact.
EBNETER,S.D. Region 2 (Pos 820201). IIT05-056-90. 90/03/30. CHAFFEE,A.E. NRC - No Detailed Affiliation Given. 1p.

→**9202200292** Training lesson plan to Rev 1 to NL-LP-11202-01-C, "Emergency DG Auxiliaries Fuel Oil Sys."
BROWN,R.J. Georgia Power Co. IIT05-020B-90. 88/10/31. 20pp.

→**9202200296** Training lesson plan to Rev 0 to NL-LP-11201-00-C, "Emergency DG General Overview."
CRAIG,T.A. Georgia Power Co. IIT05-020C-90. 89/05/11. 25pp.

→**9202200305** Rev 7 to VEGP-17038-1, "Annunciator Response Procedures for ALB 38 on EAB Panel."
* Georgia Power Co. IIT05-057-90. 90/03/11. 97pp.

→**9202200306** Rev 18 to VEGP-13011-1, "RHR Sys." Supporting documentation encl.
BUMAK,W. Georgia Power Co. IIT05-058-90. 90/03/11. 34pp.

→**9202200321** Abnormal operating procedure to Rev 7 to VEGP-18019-C, "Loss of RHR."
KITCHENS,W.F. Georgia Power Co. IIT05-060-90. 90/03/16. 18pp.

→**9202200332** Undated draft "Site Safety Manual." Supporting documentation encl.
* Georgia Power Co. IIT05-002-075-90. 92/02/20. 95pp.

→**9202200333** Temporary procedure to Rev 0 to Temporary Procedure T-ENG-90-14, "Unit One Train B DCP 88-V1N0070 Sequencer Functional."
BOCKHOLD,J. Georgia Power Co. IIT05-061-90. 90/03/27. 14pp.

→**9202200343** Rev 5 to GE-HO-00101-001-C, "Handbook for General Employee Badge Training." Supporting documents on encl.
KURTZMAN,W.J. Georgia Power Co. IIT05-062-90. 89/10/23. 350pp.

→**9202200347** Transcript of 900328 interview w/O Lee,J Aulderka,npe, WF Kitchens,W Burmeister & D West in Waynesboro,GA.Pp 1-122. Related info encl.
* NRC - No Detailed Affiliation Given. IIT05-067-001A-90. 90/03/28. 126pp.

→**9202200349** Transcript of 900328 interview w/D Deloach,J Jackson & S Whitman in Waynesboro,GA.Pp 1-55.Photos (66-1-1 to 66-3-24 & 70-1-1 to 70-2-1-5) & log sheets & related info encl.
* NRC - No Detailed Affiliation Given. IIT05-069-90. 90/03/28. 140pp.

→**9202200350** Rev 7 to Procedure 91001-C, "Emergency Classification & Implementing Instructions."
* Georgia Power Co. IIT05-002-083A-90. 89/04/13. 13pp.

→**9202200352** Rev 15 to Procedure 91002-C, "Emergency Notifications."
* Georgia Power Co. IIT05-002-083B-90. 89/12/15. 15pp.

→**9202200355** Rev 0 to Procedure PTDB-1 Tab 6.3, "Pictorial Aids." Supporting documentation encl.
* Georgia Power Co. IIT05-075-90. 90/03/02. 7pp.

→**9202200357** Rev 6 to Procedure 91001-C, "Duties of Emergency Director."
* Georgia Power Co. IIT05-002-083C-90. 89/09/21. 18pp.

→**9202200360** Rev 5 to Procedure 91401-C, "Assembly & Accountability."
* Georgia Power Co. IIT05-002-083D-90. 89/03/07. 9pp.

→**9202200361** Rev 8 to Procedure 91704-C, "Actions for Security During Radiological Emergency." Supporting documentation encl.
* Georgia Power Co. IIT05-002-083E-90. 89/11/30. 35pp.

→**9202200364** Rev 11 to Procedure 17006-1, "Annunciator Response Procedure for ALB 06 on Panel 1A2 on MCB." Supporting documentation encl.
* Georgia Power Co. IIT05-081-90. 90/03/06. 65pp.

→**9202200367** Rev 6 to Procedure 13270-C, "Steam Generator Nozzle Dam Checkout,installation & Removal."
* Georgia Power Co. IIT05-064-90. 89/12/16. 15pp.

→**9202200370** Abnormal operating procedure to Rev 8 to VEGP-18004-C, "RCS Leakage."
BOCKHOLD,J. Georgia Power Co. IIT05-085-90. 90/02/09. 20pp.

→**9202200373** Abnormal operating procedure to Rev 2 to VEGP-19006-C, "Fuel Handling Event."
BOCKHOLD,J. Georgia Power Co. IIT05-086-90. 88/08/04. 3pp.

→**9202200376** Info on critical safety function status trees on plant SPC.6. Supporting documentation encl.
KITCHENS,P. Georgia Power Co. IIT05-097-90. 90/03/20. 83pp.

→**9202200377** Abnormal operating procedure to Rev 3 to VEGP-18020-C, "Loss of Component Cooling Water."
BOCKHOLD,J. Georgia Power Co. IIT05-087-90. 90/02/04. 5pp.

→**9202200378** Rev 1 to Procedure 28713-1, "Second EOC Diesel Generator Checkout." Supporting documentation encl.
* Georgia Power Co. IIT05-110-90. 90/02/24. 410pp.

→**9202200381** Abnormal operating procedure to Rev 4 to VEGP-18021-C, "Loss of Nuclear Svc Cooling Water Sys."
BOCKHOLD,J. Georgia Power Co. IIT05-088-90. 90/03/16. 5pp.

→**9202200384** Transcript of 900330 interview w/X Exly in Waynesboro,GA. Pp 1-20.
EXLY,K. NRC - No Detailed Affiliation Given. IIT05-117-001A-90. 90/03/30. 21pp.

→**9202200385** Rev 1 to VEGP-18034-1, "Loss of Class 1E 125V DC Power."
BOCKHOLD,J. Georgia Power Co. IIT05-089-90. 89/09/12. 59pp.

→**9202200388** Transcript of 900328 interview w/P Humphrey in Waynesboro, GA.Pp 1-17.
HUMPHREY,P. NRC - No Detailed Affiliation Given. IIT05-117-002A-90. 90/03/28. 18pp.

–9202200381 Abnormal operating procedure to Rev 7 to VEGP-18028-C, "Loss of instrument Air."
BOCHHOLD,J. Georgia Power Co. IIT05-090-90. 90/03/16. 19pp.

–9202200382 Transcript of 900329 interview w/J Williams,D Gustafson & G McCarley in Waynesboro,GA.Pp 1-34.Supporting documentation encl.
WILLIAMS,J., GUSTAFSON,D., MCCARLEY,G. NRC - No Detailed Affiliation Given. IIT05-117-003A-90. 90/03/29. 50pp.

–9202200383 Rev 11 to 00400-C, "Plant Design Control." Supporting documentation encl.
BOCHHOLD,S. Georgia Power Co. IIT05-100-90. 90/02/24. 202pp.

–9202200395 Transcript of 900329 interviews w/G Schnieder & S Threatt in Waynesboro,GA.Pp 1-21.
SCHNIEDER,G., THREATT,S. NRC - No Detailed Affiliation Given. IIT05-120-001A-90. 90/03/29. 22pp.

–9202200396 Abnormal operating procedure to Rev 10 to VEGP-18038-1, "Operati from Remote Shutdown Panels." Supporting documentation encl.
KITCHENS,W.F. Georgia Power Co. IIT05-091-90. 89/08/29. 96pp.

–9202200398 Transcript of 900328 interview w/R Dorman in Waynesboro,GA. Pp 1-25.
DORMAN,R. NRC - No Detailed Affiliation Given. IIT05-120-002A-90. 90/03/28. 27pp.

–9202200404 Rev 19 to VEGP-00350-C, "Work Request Program." Supporting documentation encl.
KITCHENS,W.F. Georgia Power Co. IIT05-094-90. 89/12/27. 78pp.

–9202200405 Transcript of 900329 interview w/M Cagle in Waynesboro,GA. Pp 1-30.
CAGLE,M. NRC - No Detailed Affiliation Given. IIT05-120-003A-90. 90/03/29. 32pp.

–9202200407 Provides written follow-up rept for site area emergency/ alert emergency which occurred at plant on 900320.
BOCKHOLD,G. Georgia Power Co. IIT05-002-089-90. 90/03/20. EBNETER,S. Region 2 (Post 820201). 80pp.

–9202200409 Transcript of 900328 interview w/S Driver in Waynesboro,GA. Pp 1-19.
DRIVER,S. NRC - No Detailed Affiliation Given. IIT05-120-004A-90. 90/03/28. 22pp.

–9202200411 Transcript of 900328 interview w/D Willhite in Waynesboro, GA.Pp 1-21.
WILLHITE,D. NRC - No Detailed Affiliation Given. IIT05-120-005A-90. 90/03/28. 22pp.

–9202200412 Transcript of 900328 interview w/J Kozinsky in Waynesboro, GA.Pp 1-13.
KOZINSKY,J. NRC - No Detailed Affiliation Given. IIT05-120-006A-90. 90/03/28. 15pp.

–9202200414 Transcript of 900330 interview w/S Young in Waynesboro,GA. Pp 1-15.Supporting documentation encl.
YOUNG,S. NRC - No Detailed Affiliation Given. IIT05-120-007A-90. 90/03/30. 600pp.

–9202200415 Rev 0 to VEGP-29536-C, "Outage Mgt Program."
* Georgia Power Co. IIT05-126-90. 88/03/04. 17pp.

–9202200417 Rev 2 to VEGP-27505-C, "Opening & Closing Containment Equipment Hatch."
* Georgia Power Co. IIT05-127-90. 88/07/18. 8pp.

–9202200419 PNO-II7-90-028 on 900402,incident investigation team departed site.Exit meeting conducted w/util mgt prior to departure to review facts.
CHAFFEE,A., SILGEL,C. Region 2 (Post 820201). IIT05-144-90. 90/04/02. 3pp.

–9202200420 Rev 8 to VEGP-10013-C, "Writing Emergency Operating Procedures from Westinghouse Emergency Response Guidelines."
* Georgia Power Co. IIT05-128-90. 88/09/22. 7pp.

–9202200422 Rev 1 to VEGP-29537-C, "Outage Scheduling."
* Georgia Power Co. IIT05-129-90. 89/04/11. 15pp.

–9202200423 Rev 1 to VEGP-01000-C, "Mgt of Outages."
BOCHHOLD,J. Georgia Power Co. IIT05-130-90. 89/06/09. 8pp.

–9202200425 Transcript of 900328 briefing meeting in Waynesboro,GA. Pp 1-105.
* NRC - No Detailed Affiliation Given. IIT05-145-000A-90. 90/02/28. 105pp.

–9202200426 Rev 13 to VEGP-10011-C, "Operations Procedure Preparation & Review Guidelines."
SWARTZWELDER,T. Georgia Power Co. IIT05-131-90. 88/07/05. 35pp.

–9202200428 Transcript of 900329 interview w/ of J Acree in Waynesboro,GA. Pp 1-37.W/ related documentation.
ACREE,J. NRC - No Detailed Affiliation Given. IIT05-146-001A-90. 90/03/29. 39pp.

–9202200430 Transcript of 900329 interview of J Aufdenkampe.Pp 1-14.
AUFDENKAMPE,J. NRC - No Detailed Affiliation Given. IIT05-146-002A-90. 90/03/29. 14pp.

–9202200432 Rev 18 to Procedure 14980-1, "Diesel Generator Operability Test." W/ VCR tape #159 photos (160-1-1 to 160-2-35 & 166-1-1 to 166-3-5) & related info.W/ 10 oversize drawings.
CASH,J. Georgia Power Co. IIT05-157-90. 90/02/05. 43pp.

–9202200433 Rev 11 to VEGP-10018-C, "Annunciator Control."
SWARTZWELDER,J. Georgia Power Co. IIT05-132-90. 89/09/26. 33pp.

–9202200434 Transcript of 900329 interview of K Pope.Pp 1-14.
POPE,K. NRC - No Detailed Affiliation Given. IIT05-146-003A-90. 90/03/29. 14pp.

–9202200436 Rev 16 to VEGP-10000-C, "Conduct of Operations."
SWARTZWELDER,J. Georgia Power Co. IIT05-133-90. 90/03/23. 27pp.

–9202200437 Transcript of 900329 interview of S Dwyoung.Pp 1-37.
DWYOUNG,S. NRC - No Detailed Affiliation Given. IIT05-146-004A-90. 90/03/20. 37pp.

–9202200438 Rev 8 to Procedure 90015-C, "Vehicle Access."
* Georgia Power Co. IIT05-112A-90. 89/07/26. 15pp.

–9202200439 Rev 7 to VEGP-11011-1, "RHR Sys Alignment."
* Georgia Power Co. IIT05-134-00. 89/04/18. 14pp.

–9202200440 Transcript of 900330 interview of J Ealick.Pp 1-20.
EALICK,J. NRC - No Detailed Affiliation Given. IIT05-146-005A-90. 90/03/30. 23pp.

–9202200441 Voided. Rev 5 to Procedure 90015-C, "Vehicle Access."
* Georgia Power Co. IIT05-002-112-90. 88/07/08. 13pp.

–9202200443 Rev 12 to temporary change procedure VEGP-13001-1-12-90-1, "RCS Filling & Venting."
* Georgia Power Co. IIT05-135-90. 89/10/10. 25pp.

–9202200444 Transcript of 900330 interview of M Cagle.Pp 1-24.
CAGLE,M. NRC - No Detailed Affiliation Given. IIT05-146-006A-90. 90/03/30. 25pp.

–9202200445 Rev 8 to Procedure 00653-C, "Protected Area Entry/Exit Control."
* Georgia Power Co. IIT05-002-113-90. 90/02/21. 11pp.

–9202200446 Procedure T-ENG-90-016, "DG1A & W. Temp Monitoring & Recording."
HORTON,M. Georgia Power Co. IIT05-167-90. 90/04/04. 12pp.

–9202200447 Rev 4 to VEGP-14230-1, "AC Source Verification."
KITCHENS,W.F. Georgia Power Co. IIT05-136-90. 88/07/27. 7pp.

–9202200449 Transcript of 900404 telcon between incident investigation Team,licensee personnel & Region II personnel in Bethesda, MD.Pp 1-67.
* NRC - No Detailed Affiliation Given. IIT05-168-001A-90. 90/04/04. 68pp.

–9202200450 Rev 2 to Procedure 70030-C, "Traffic & Parking Control."
* Georgia Power Co. IIT05-002-114-90. 88/11/11. 3pp.

–9202200451 Transcript of 900330 interview of M Lackey.Pp 1-55.
LACKEY,M. NRC - No Detailed Affiliation Given. IIT05-146-007A-90. 90/03/30. 55pp.

–9202200452 Rev 4 to VEGP-91403-C, "Site Evacuation."
BOCHHOLD,J. Georgia Power Co. IIT05-137-90. 88/12/06. 9pp.

–9202200453 Transcript of 900402 meeting w/util in Waynesboro,GA re diesel generator.Pp 1-60.Supporting documentation encl.
* NRC - No Detailed Affiliation Given. IIT05-168-002A-90. 90/04/02. 1,000pp.

–9202200454 Rev 8 to VEGP-19101-C, "Emergency Operating Procedure."
BOCHHOLD,J. Georgia Power Co. IIT05-138-90. 89/07/26. 29pp.

–9202200455 Rev 8 to VEGP-19111-C, "Emergency Operating Procedure."
BOCHHOLD,J. Georgia Power Co. IIT05-139-90. 89/07/26. 29pp.

–9202200457 Transcript of 900330 meeting between incident investigation team & licensee personnel re diesel malfunction.Pp 1-86.
* NRC - No Detailed Affiliation Given. IIT05-147-000A-90. 90/03/30. 86pp.

–9202200458 Rev 5 to Procedure 00261-C, "Fuel Oil Handling & Safety." Supporting documentation encl.
* Georgia Power Co. IIT05-002-117-90. 89/08/30. 80pp.

–9202200459 Rev 12 to VEGP-13001-1, "RCS Filling & Venting." Supporting documentation & one oversize drawing encl.
* Georgia Power Co. IIT05-140-90. 89/10/10. 28pp.

–9202200461 Transcript of 900331 meeting w/event critique team.Pp 1-110.
* NRC - No Detailed Affiliation Given. IIT05-148-000A-90. 90/03/31. 110pp.

–9202200463 Transcript of 900331 interview of D Hines.Pp 1-36.W/related documentation.
HINES,D. NRC - No Detailed Affiliation Given. IIT05-149-001A-90. 90/03/31. 37pp.

–9202200466 Transcript of 900331 discussion re results of testing on A- diesel performed on 900330.Pp 1-33.
* NRC - No Detailed Affiliation Given. IIT05-150-000A-90. 90/03/31. 33pp.

–9202200472 Transcript of 900405 closed telcon between incident investigation team,licensee & region II.Pp 1-37.
* NRC - No Detailed Affiliation Given. IIT05-200-000A-90. 90/04/05. 37pp.

–9202200474 Transcript of 900405 incident investigation team closed interview of A Thadani.Pp 1-52.W/related documentation.
THADANI,A. NRC - No Detailed Affiliation Given. IIT05-201-001A-90. 90/04/05. 53pp.

–9202200476 Transcript of 900405 closed interview of W Lyon.Pp 1-54. W/related documentation.
LYON,W. NRC - No Detailed Affiliation Given. IIT05-201-002A-90. 90/04/05. 56pp.

–9202200477 Transcript of 900406 closed telcon between incident investigation team,licensee & region II.Pp 1-34.W/related documentation.
* NRC - No Detailed Affiliation Given. IIT05-203-000A-90. 90/04/06. 36pp.

–9202200478 Transcript of 900406 closed interview of L Walsh.Pp 1-20. W/related documentation.
WALSH,L. NRC - No Detailed Affiliation Given. IIT05-204-001A-90. 90/04/06. 22pp.

–9202210327 Rev 19 to 00350-C, "Work Request Program."
KITCHENS,W. Georgia Power Co. IIT05-110-90. 89/12/27. 38pp.

–9202210332 Rev 11 to 20015-C, "Preventive Maint."
* Georgia Power Co. IIT05-110-000A-90. 89/12/05. 18pp.

–9202210341 Rev 8 to 20427-C, "Maint Cleanliness & Housekeeping Control."
* Georgia Power Co. IIT05-110-000B-90. 90/03/09. 31pp.

–9202210342 Transcript of 900406 closed investigative interview of D Marksberry in Bethesda,MD.Pp 1-20.
MARKSBERRY,D. NRC - No Detailed Affiliation Given. IIT05-204-002A-90. 90/04/06. 19pp.

→9202210352 Transcript of 900406 closed investigative interview of J MacKinnon in Bethesda,MD.Pp 1-21.
MACKINNON,J. NRC - No Detailed Affiliation Given. IIT05-204-003A-90. 90/04/06. 23pp.

→9202210361 Transcript of 900406 closed investigative interview of P Ray in Bethesda,MD.Pp 1-21.
RAY,P. NRC - No Detailed Affiliation Given. IIT05-204-004A-90. 90/04/06. 23pp.

→9202210252 Rev 3 to 22721-C, "Pressure Switch Calibr."
* Georgia Power Co. IIT05-110-000C-90. 88/10/08. 10pp.

→9202210389 Transcript of 900406 closed investigative interview of D Ross in Bethesda,MD.Pp.1-15.
ROSS,D. NRC - No Detailed Affiliation Given. IIT05-204-005A-90. 90/04/06. 17pp.

→9202210371 Rev 2 to 22332-C, "Temp Switch Calibr."
* Georgia Power Co. IIT05-110-000D-90. 89/08/30. 10pp.

→9202210361 Rev 2 to 23720-C, "Generic Instrumentation Calibr."
* Georgia Power Co. IIT05-110-000E-90. 89/04/03. 11pp.

→9202210383 Transmits IEIN-80-020, "Loss of DHR Capability at Davis-Besse Unit - 1 While in Refueling Mode," for issuance on 800508.Draft transmittal ltr also encl.
MOSELEY,N.C. NRC - No Detailed Affiliation Given. IIT05-183-001-90. 80/05/08.
GRIER,B.H. Region 1 (Post 820201). O'REILLY,J.P. Region 2 (Post 820201).
KEPPLER,J.G. Region 3 (Post 820201). 2pp.

→9202210386 Transcript of 900407 closed telcon of incident investigation team w/licensee & Region II in Bethesda,MD.Pp 1-19.
* NRC - No Detailed Affiliation Given. IIT05-205-000A-90. 90/04/07. 21pp.

→9202210389 Rev 2 to 22336-C, "Differential Pressure Switch."
* Georgia Power Co. IIT05-110-000F-90. 89/06/30. 10pp.

→9202210397 Rev 2 to 90352-C, "Control of In-Process Matls."
BOCKHOLD,S. Georgia Power Co. IIT05-110-000G-90. 89/11/14. 30pp.

→9202210398 Informs that IE info notice 80-041 "Failure of Swing Check Valve in DHR Sys at Davis-Besse Unit - 1," should be dispatched on 801110 to all power reactor facilities w/OL or construction permit.Draft transmittal ltr encl.
MOSELEY,N.C. NRC - No Detailed Affiliation Given. IIT05-183-002-90. 80/11/06.
GRIER,B.H. Region 1 (Post 820201). O'REILLY,J.P. Region 2 (Post 820201).
KEPPLER,J.G. Region 3 (Post 820201). 2pp.

→9202210399 Transcript of 900409 closed telcon of investigative interview w/Vogtle in Bethesda,MD.Pp.1-15.
* NRC - No Detailed Affiliation Given. IIT05-206-000A-90. 90/04/09. 17pp.

→9202210405 Transcript of 900409 closed investigative interview of W Hodges in Bethesda,MD.Pp.1-32.
HODGES,W. NRC - No Detailed Affiliation Given. IIT05-207-001A-90. 90/04/09. 34pp.

→9202210410 Transcript of 900409 closed investigative interview of G Zech in Bethesda,MD.Pp.1-28.
ZECH,G. NRC - No Detailed Affiliation Given. IIT05-207-002A-90. 90/04/09. 30pp.

→9202210412 Provides addl info on loss of DHR at PWRs w/partially drained RCSs.Calculations indicate that loss of DHR during mid loop operation two days after reactor trip could result in incipient fuel damage in about 1 h.
ROSENTHAL,J.E. Office for Analysis & Evaluation of Operational Data, Director. IIT05-215-90. 87/06/29. HODGES,M.W. Reactor Systems Branch (870411-890826). 11pp.

→9202210413 Transmits IE info notice 81-009 "Degradation of RHR Sys." Notice should be issued to all nuclear power reactor facilities holding power reactor OLs or construction permit. Draft copy of transmittal ltr encl.
SNIEZEK,J.H. NRC - No Detailed Affiliation Given. IIT05-183-003-90. 81/03/24.
GRIER,B.H. Region 1 (Post 820201). O'REILLY,J.P. Region 2 (Post 820201).
KEPPLER,J.G. Region 3 (Post 820201). 2pp.

→9202210414 "DG Instrument Test Outline." Supporting documentation encl.
BUR,K.S. Georgia Power Co. IIT05-209-90. 90/04/11. 10pp.

→9202210418 Transcript of 900410 telcon between incident investigation team,licensee & region II.Pp 1-31.W/related documentation.
* NRC - No Detailed Affiliation Given. IIT05-212-000A-90. 90/04/10. 33pp.

→9202210419 Recommends that BNL be requested to include listed items in final rept resulting from lack of significant findings documented in draft rept, "Improved Reliability of RHR Capability in PWRs As Related To Resolution of GI-99."
ROSENTHAL,J.E. Division of Safety Programs (Post 870413). IIT05-216-90. 87/06/28.
KNIEL,K. Reactor & Plant Safety Issues Branch. 2pp.

→9202210421 Rev 1 to Procedure 29101-C, "Emergency Lighting Surveillance (FSAR Fire Protection Surveillance)."
* Georgia Power Co. IIT05-226-90. 89/11/05. 96pp.

→9202210422 Rev 7 to Procedure 00416-C, "Operating Experience Program."
BOCKHOLD,J. Georgia Power Co. IIT05-227-90. 89/11/29. 15pp.

→9202210423 Discusses PRA results that appear to be of significant safety importance re current exam of need for short term licensing actions following loss of RHR event of 870410. Supporting documentation encl.
BECKJORD,E.S. Office of Nuclear Regulatory Research, Director (Pre 860720). IIT05-217-90. 88/04/04. MURLEY,T.E. Office of Nuclear Reactor Regulation, Director (Post 870411). 1,100pp.

→9202210424 Rev 10 to Procedure 31885-C, "Diesel Generator Operating Log." W/VCR tapes (229) & supporting documentation.
* Georgia Power Co. IIT05-228-90. 89/05/11. 36pp.

→9202210425 Forwards listed documents to IIT as requested during author interview.
JONES,R.C. Reactor Systems Branch. IIT05-238-90. 90/04/11. CHAFEE,A. NRC - No Detailed Affiliation Given. 1p.

→9202210426 Transcript of 900410 incident investigation team interview w/R Jones in Bethesda,MD.Pp 1-33.W/related documentation.
JONES,R. NRC - No Detailed Affiliation Given. IIT05-213-001A-90. 90/04/10. 35pp.

→9202210426 Transcript of 900410 incident investigation team interview w/R Eckenrode in Bethesda,MD.Pp 1-60.W/related documentation.
ECKENRODE,R. NRC - No Detailed Affiliation Given. IIT05-213-002A-90. 90/04/10. 62pp.

→9202210429 Transcript of Incident Investigation Team 900411 telcon w/ licensee in Bethesda,MD re facility.Pp 1-8.
* NRC - No Detailed Affiliation Given. IIT05-233-001A-90. 90/04/11. 10pp.

→9202210430 Transcript of 900410 incident investigation team interview w/D Tondi in Bethesda,MD.Pp 1-33.Supporting documentation encl.
TONDI,D. NRC - No Detailed Affiliation Given. IIT05-213-003A-90. 90/04/10. 36pp.

→9202210431 Transcript of Incident Investigation Team 900411 interview w/S Sharkman in Bethesda,MD.Pp 1-36.
SHANKMAN,S. NRC - No Detailed Affiliation Given. IIT05-234-001A-90. 90/04/11. 38pp.

→9202210432 Transcript of Incident Investigation Team 900411 interview w/C McCracken in Bethesda,MD.Pp 1-31.
* NRC - No Detailed Affiliation Given. IIT05-234-002A-90. 90/04/11. 33pp.

→9202210435 Transcript of Incident Investigation Team 900411 interview w/H Ornstein in Bethesda,MD.Pp 1-47.Supporting documentation encl.
ORNSTEIN,H. NRC - No Detailed Affiliation Given. IIT05-234-003A-90. 90/04/11. 220pp.

→9202210439 Speech entitled "Shutdown Decay Heat Removal," for presentation at 890418-20 NRC regulatory info conference in Washington,DC.
JONES,R.C. Reactor Systems Branch. IIT05-236-000A-90. 89/04/18. 7pp.

→9202210446 Rev 4 to Procedure 13431-1, "120 Volt AC 1E Vital Instrument Distribution Sys." Supporting documentation encl.
* Georgia Power Co. IIT05-194-90. 89/04/20. 29pp.

→9202210450 Informs that author conducted critique of Region II response to 900320 facility emergency on 900328.Supporting documentation encl.
BOLAND,A.F. Region 2 (Post 820201). IIT05-187-90. 90/04/03. STOHR,J.P. NRC - No Detailed Affiliation Given. 16pp.

→9202210451 Forwards IE Info Notice 81-10, "Inadvertent Containment Spray Due to Personnel Error."
SNIEZEK,J.H. NRC - No Detailed Affiliation Given. IIT05-183-004-90. 81/03/24.
GRIER,B.H. Region 1 (Post 820201). O'REILLY,J.P. Region 2 (Post 820201).
KEPPLER,J.G. Region 3 (Post 820201). 2pp.

→9202210452 Rev 5 to 00260-C, "Hazardous Substance & Waste Control."
KITCHENS,W. Georgia Power Co. IIT05-278-90. 89/10/24. 33pp.

→9202210454 Forwards Rev 0 to Abnormal Response Guideline ARG-1, "Loss of RHR While Operating at Mid-Loop Conditions" & background info for Westinghouse Owners Group abnormal response guideline.
WALSH,L.A. Westinghouse Operating Plants Owners Group. IIT05-199-90. 90/04/06.
JONES,R.C. Office of Nuclear Reactor Regulation, Director (Post 870411). 180pp.

→9202210455 Rev 4 to 14210-1, "Containment Bldg Penetrations Verification - Refueling."
CASH,J. Georgia Power Co. IIT05-279-001-90. 89/11/06. 5pp.

→9202210456 Rev 0 to VEGP-22408-C, "Circuit Board Removal & Reinstallation."
* Georgia Power Co. IIT05-239-000A-90. 89/02/06. 7pp.

→9202210458 Rev 2 to 14210-2, "Containment Bldg Penetrations Verification - Refueling."
CASH,J. Georgia Power Co. IIT05-279-002-90. 89/11/06. 8pp.

→9202210459 "DHR Problems at US PWRs." Supporting documentation encl.
ORNSTEIN,H. Office for Analysis & Evaluation of Operational Data, Director. IIT05-186-90. 85/12/31. 400pp.

→9202210460 Rev 5 to VEGP-20429-C, "Short Term Documentation of Temporary Jumpers & Lifted Wires." Supporting documentation encl.
* Georgia Power Co. IIT05-239-000B-90. 89/02/03. 250pp.

→9202210466 Rev 8 to Data sheets 1 & 2 re vehicle access request,to Procedure 90015-C.Supporting documentation encl.
* Georgia Power Co. IIT05-283-90. 90/03/20. 2pp.

→9202210467 Transcript of 900419 incident investigation team interview of J Calvo in Bethesda,MD.Pp 1-58.Supporting documentation encl.
CALVO,J. NRC - No Detailed Affiliation Given. IIT05-284-000A-90. 90/04/19. 130pp.

→9202210469 Rev 20 to Training Lesson Plan LO-LP-12101-20-C, "RHR Sys."
BELL,H. Georgia Power Co. IIT05-191-000A-90. 90/12/21. 64pp.

→9202210472 Rev 4 to Training Student Handout LO-HO-12101-002-C, "Loss of RHR - Industry Events."
BELL,H. Georgia Power Co. IIT05-191-000B-90. 89/12/04. 25pp.

→9202210474 Transcript of 900412 closed telcon w/Region II & licensee in Bethesda,MD.Pp.1-22.
* NRC - No Detailed Affiliation Given. IIT05-245-000A-90. 90/04/12. 24pp.

→9202210475 Rev 4 to Procedure LO-LP-65501-04-C, "Main Control Board Switches & Controls."
FITZWATER,L.; HILL,D. Georgia Power Co. IIT05-192-000A-90. 89/09/12. 21pp.

→9202210476 Rev 1 to Instructional Unit LO-IU-11202-006-01-C, "Respond to DG Disabled Alarms."
ALLISON,S. Georgia Power Co. IIT05-192-000B-90. 89/08/10. 15pp.

→9202210477 Rev 5T to 83640-C, "Reactor Vessel Assembly/Disassembly Instructions." Supporting documentation encl.
KITCHENS,W. Georgia Power Co. IIT05-316-90. 90/03/08. 182pp.

-9202210478 Transcript of 900412 closed IIT interview of K Brockman in Bethesda,MD.Pp 1-14.
BROCKMAN,K. NRC - No Detailed Affiliation Given. IIT05-246-001A-90. 90/04/12. 16pp.

-9202210479 Rev 1 to Instructional Unit LO-IU-11202-007-01-C, "Respond to Emergency Generator Alarms."
ALLISON,S., CRAIG,T.A. Georgia Power Co. IIT05-192-000C-90. 89/08/10. 16pp.

-9202210480 Rev 1 to Instructional Unit LO-IU-11202-008-01-C, "Respond to Emergency Diesel Generator Miscellaneous Alarms."
ALLISON,S. Georgia Power Co. IIT05-192-000D-90. 89/08/10. 15pp.

-9202210481 Transcript of 900412 closed IIT interview of S Ebneter in Bethesda,MD.Pp 1-12.
EBNETER,S. NRC - No Detailed Affiliation Given. IIT05-246-002A-90. 90/04/12. 14pp.

-9202210482 Rev 1 to Instructional Unit LO-IU-11104-001-01-C, "Respond to Lube Oil Sys Alarms."
ALLISON,S. Georgia Power Co. IIT05-192-000E-90. 89/08/10. 16pp.

-9202210483 Transcript of 900412 closed IIT interview of F Rosa in Bethesda,MD.Pp 1-41.Supporting documentation encl.
ROSA,F. NRC - No Detailed Affiliation Given. IIT05-246-003A-90. 90/04/12. 400pp.

-9202210484 Rev 1 to Instructional Unit LO-IU-11101-001-01-C, "Respond to Fuel Oil Sys Alarms."
ALLISON,S. Georgia Power Co. IIT05-192-000F-90. 89/08/10. 12pp.

-9202210485 Rev 1 to Instructional Unit LO-IU-11105-001-01-C, "Respond to Water Jacket Sys Alarms."
STONE,G.D. Georgia Power Co. IIT05-192-000G-90. 89/08/10. 14pp.

-9202210486 Rev 0 to T-ENG-9?-09, "DG Function Checkout." Supporting documentation encl.
BOCKHOLD,G. Georgia Power Co. IIT05-256-90. 90/03/10. 53pp.

-9202210487 Rev 0 to Instructional Unit NL-IU-1120?-00-C-003, "Respond to Emergency DG Fuel Oil Sys Alarms."
STONE,G.D. Georgia Power Co. IIT05-193-000B-90. 88/05/27. 13pp.

-9202210488 Rev 5 to 93280-C, "Flux Thimble Withdrawal & Reinsertion For Refueling." Supporting documentation encl.
KITCHENS,W. Georgia Power Co. IIT05-323-90. 90/02/20. 134pp.

-9202210489 Rev 0 to Instructional Unit NL-IU-11203-00-C-001, "Respond to Emergency DG Lube Oil Sys Alarms."
STONE,G.D. Georgia Power Co. IIT05-193-000D-90. 88/05/27. 7pp.

-9202210490 Rev 2 to Training Lesson Plan NL-LP-11203-02-C, "Emergency DG Auxiliaries."
STONE,G.D. Georgia Power Co. IIT05-193-000F-90. 88/12/20. 59pp.

-9202240334 Transcript of 900403 incident investigation team telcon. Pp 1-74.
* NRC - No Detailed Affiliation Given. IIT05-257-000A-90. 90/04/03. 74pp.

-9202240341 Training student handout to Rev 0 to RO-HO-12101-00-001, "RHR Sys."
DORMA,R.E. Georgia Power Co. IIT05-275-90. 89/09/20. 42pp.

-9202240343 Transcript of 900413 incident investigation team telcon w/licensee & region II.
* NRC - No Detailed Affiliation Given. IIT05-[illegible]-000A-90. 90/04/13. 55pp.

-9202240351 Transcript of 900416 incident investigation team telcon between licensee & region II.
* NRC - No Detailed Affiliation Given. IIT05-259-000A-90. 90/04/14. 12pp.

-9202240354 Rev 4 to VEGP-17036-1, "Annunciator Response Procedures for ALB 36 on EAB Panel." Supporting documentation encl.
* Georgia Power Co. IIT05-276-90. 89/12/06. 35pp.

-9202240356 Transcript of interview of R Odom,G Mccarley & M Sheibani. Pp 1-43.Supporting documentation also encl.W/four oversize drawings & two video cassette tapes.
ODOM,R., MCCARLEY,G., SHEIBANI,M. NRC - No Detailed Affiliation Given. IIT05-260-000A-90. 90/04/17. 87pp.

-9202240375 Rev 3 to 14210-2, "Containment Bldg Penetrations Verification - Refueling."
CASH,J. Georgia Power Co. IIT05-269-90. 90/05/08. 6pp.

-9202240391 Rev 3 to 14210-1, "Containment Bldg Penetrations Verification - Refueling." Supporting documentation encl.
* Georgia Power Co. IIT05-269-000B-90. 90/05/08. 6pp.

-9202240393 "Reliability Evaluation Tesing of Ten Calcon Model A3500-W3 Temp Sensors," test rept 17133-1.Supporting documentation encl.
SMITH,D. Wyle Laboratories. IIT05-341-90. 90/05/14. 74pp.

-9202240395 Rev 10 to VEGP-00150-C, "Deficiency Control." Supporting documentation encl.
BOCHHOLD,J. Georgia Power Co. IIT05-343-90. 90/05/10. 48pp.

-9202240403 Rev 0 to VEGP-22961-C, "Calcon Pneumatic Temp Sensor Calibr 1TSH-19110-1TSH-19119,1TSH-19146,1TSH-19153,2TSH-19110-2TSH-19119,2TSH-19146 & 2TSH-19153." Supporting documentation encl.
* Georgia Power Co. IIT05-345-90. 90/05/15. 31pp.

-9202240407 Transcript of telcon re Vogle event of 900320.Pp 1-98.
* C.A.S.E.T. Associates. IIT05-348-001-90. 90/03/20. 99pp.

-9202240410 Rev 4 to 17009-1, "Annunciator Response Procedures for ALB-09 on Panel 1C1 on MCB."
BUTTERWORTH,H. Georgia Power Co. IIT05-273-001-90. 89/06/16. 33pp.

-9202240415 Informs that transcripts of telcon w/operations ctr re Vogtle event on 900320 prepared by CASET Assocs,an independent contractor.Supporting documentation encl.
WEISS,E.W. Division of Operational Assessment (Post 870413). IIT05-348-002-90. 90/05/31. SIEGEL,C. NRC - No Detailed Affiliation Given. 53pp.

-9202240416 Discusses NRC concerns re operator diligence while in shutdown conditions & requests quick & appropriate mgt reactions to generic ltr 88-17.Supporting documentation encl.
MURLEY,T.E. Office of Nuclear Reactor Regulation, Director (Post 870411). IIT05-270-90. 88/11/03. Affiliation Not Assigned. 3pp.

-9202240421 Rev 3 to 17009-2, "Annunciator Response Procedures for ALB-09 on Panel 2C1 on MCB." Supporting documentation encl.
BUTTERWORTH,H. Georgia Power Co. IIT05-273-002-90. 89/06/16. 186pp.

-9202260340 Rev 1 to Instructional Unit NL-IU-11205-007-01-C, "Respond to Emergency DG (Disabled) Alarms."
STONE,G.D. Georgia Power Co. IIT05-193-000J-90. 89/08/29. 11pp.

-9203040374 Rev 1 to "AW Vogtle Nuclear Plant 900510 Test Procedure."
* Cooper Energy Services. IIT05-339-90. 90/05/15. 4pp.

-9202190476 Rev 1 to NL-IU-11205-003-01-C, "Emergency Start Emergency Diesel Generator."
STONE,G.D. Georgia Power Co. IIT05-002-133I-90. 89/08/29. 9pp.

T. Hearing transcripts on non-antitrust matters

9202190236 Forwards documentation collected to support plant incident investigation team (IIT) rept,NUREG 1410, "Loss of Vital AC Power & RHR Sys During Mid-Loop Operations at Vogtle Unit I on 900320."
SIEGEL,C. Office for Analysis & Evaluation of Operational Data, Director. IIT05. 92/01/16. BLANTON,J.D. Document Control Branch (Document Control Desk). 41pp.

-9202190527 Transcript of 900326 entrance meeting between Vogtle incident Investigation Team & util re 900320 incident at facility.Pp 1-47.
* NRC - No Detailed Affiliation Given. IIT05-016-001A-90. 90/03/26. 49pp.

-9202190530 Transcript of interview of N Dewbre,P Jenkins & T Jones in Waynesboro,GA.Pp 1-15.W/related documentation.
* NRC - No Detailed Affiliation Given. IIT05-035-003A-90. 90/03/27. 16pp.

-9202190538 Transcript of 900327 interview of F Thompson & R Moye. Pp 1-63.W/related documentation.
* NRC - No Detailed Affiliation Given. IIT05-035-004A-90. 90/03/27. 20pp.

-9202190543 Transcript of 900326 interview of J Hopkins,shift superintendent at plant re 900320 incident at Unit 1.Pp 1-78.
* NRC - No Detailed Affiliation Given. IIT05-016-002A-90. 90/03/26. 81pp.

-9202190547 Transcript of 900327 interview of G Bockhold.Pp 1-51.W/ related documentation.
* NRC - No Detailed Affiliation Given. IIT05-035-005A-90. 90/03/27. 52pp.

-9202190555 Transcript of 900327 interview of D Vineyard.Pp 1-42.W/ related documentation.
* NRC - No Detailed Affiliation Given. IIT05-006A-90. 90/03/27. 44pp.

-9202190562 Transcript of 900327 interview of WF Kitchens.Pp 1-44.W/ related documentation.
* NRC - No Detailed Affiliation Given. IIT05-007A-90. 90/03/27. 46pp.

-9202190563 Addendum to 900326 interview of RB Snyder,shift supervisor at Vogtle re 900320 incident at Unit 1.Pp 1-71.W/supporting documentation.
* NRC - No Detailed Affiliation Given. IIT05-016-003A-90. 90/03/26. 79pp.

-9202190569 Transcript of 900327 interview of D Hines,D Daughtetee, E Pickett & J Stanley.Pp 1-20.W/related documentation.
* NRC - No Detailed Affiliation Given. IIT05-035-008A-90. 90/03/27. 25pp.

-9202190575 Transcript of 900327 interview of JP Cash.Pp 1-38.W/related documentation.
* NRC - No Detailed Affiliation Given. IIT05-035-009A-90. 90/03/27. 40pp.

-9202190580 Addendum to 900326 interview of P Vannier,reactor operator, at Vogtle re 900320 incident at Unit 1.Pp 1-51.W/supporting documentation.
* NRC - No Detailed Affiliation Given. IIT05-016-004A-90. 90/03/26. 58pp.

-9202190581 Transcript of interview of E Dannemiller & D Juyck in Waynesboro,GA.Pp 1-24.
* NRC - No Detailed Affiliation Given. IIT05-046-001A-90. 90/03/28. 25pp.

-9202190584 Transcript of 900327 interview of C Eckert.Pp 1-17. Supporting documentation encl.
* NRC - No Detailed Affiliation Given. IIT05-035-010A-90. 90/03/27. 20pp.

-9202190586 Transcript of 900328 interview of JD Jiles in Waynesboro,GA. Pp 1-12.
* NRC - No Detailed Affiliation Given. IIT05-046-002A-90. 90/03/28. 14pp.

-9202190590 Transcript of 900328 interview of R Berry in Waynesboro,GA. Pp 1-14.
* NRC - No Detailed Affiliation Given. IIT05-046-003A-90. 90/03/28. 16pp.

-9202190591 Transcript of 900327 interview w/K Pope in Waynesboro,GA. Pp 1-37.Supporting documentation encl.
POPE,K. NRC - No Detailed Affiliation Given. IIT05-035-001A-90. 90/03/27. 39pp.

-9202190593 Transcript of 900327 interview of M Lackey.Pp 1-35.
* NRC - No Detailed Affiliation Given. IIT05-037-002A-90. 90/03/27. 35pp.

-9202190594 Transcript of 900328 interview of S Chesnut in Waynesboro, GA.Pp 1-22.
* NRC - No Detailed Affiliation Given. IIT05-046-004A-90. 90/03/28. 24pp.

-9202190598 Addendum to 900326 interview of K Jones,extra control room operator,at Vogtle re 900320 incident at unit 1.Pp 1-41.W/ supporting documentation.
* NRC - No Detailed Affiliation Given. IIT05-016-005A-90. 90/03/26. 120pp.

-9202190599 Transcript of 900328 interview of K Stokes in Waynesboro,GA. Pp 1-69.
* NRC - No Detailed Affiliation Given. IIT05-046-005A-90. 90/03/28. 70pp.

--9202190602 Transcript of 900327 interview of M Lackey,R Barlow & J D'Amico in Waynesboro,GA.Pp 1-56.
* NRC - No Detailed Affiliation Given. IIT05-037-003A-90. 90/03/27. 56pp.

--9202190607 Transcript of 900327 interview of J Roberts in Waynesboro, GA.Pp 1-27.Related documentation encl.
* NRC - No Detailed Affiliation Given. IIT05-037-004A-90. 90/03/27. 29pp.

--9202190612 Transcript of 900327 interview of H Handfinger in Waynesboro,GA.Pp 1-11.
* NRC - No Detailed Affiliation Given. IIT05-037-005A-90. 90/03/27. 12pp.

--9202190615 Transcript of 900327 interview of G Brehenborg & I Kochery. Pp 1-13.W/related documentation.
* NRC - No Detailed Affiliation Given. IIT05-037-006A-90. 90/03/27. 16pp.

--9202190619 Transcript of 900327 interview of W Burmeister in Waynesboro,GA.Pp 1-32.
* NRC - No Detailed Affiliation Given. IIT05-035-002A-90. 90/03/27. 35pp.

--9202200347 Transcript of 900328 interview w/G Lee,J Aufdenkampe, WF Kitchens,W Burmeister & D West in Waynesboro,GA.Pp 1-122. Related info encl.
* NRC - No Detailed Affiliation Given. IIT05-067-001A-90. 90/03/28. 126pp.

--9202200349 Transcript of 900328 interview w/D Dekiach,J Jackson & S Whitman in Waynesboro,GA.Pp 1-55.Photos (66-1-1 to 66-3-24 & 70-1-1 to 70-2-1-5) & log sheets & related info encl.
* NRC - No Detailed Affiliation Given. IIT05-069-90. 90/03/28. 140pp.

--9202200384 Transcript of 900330 interview w/K Exly in Waynesboro,GA. Pp 1-20.
EXLY,K. NRC - No Detailed Affiliation Given. IIT05-117-001A-90. 90/03/30. 21pp.

--9202200388 Transcript of 900328 interview w/P Humphrey in Waynesboro, GA.Pp 1-17.
HUMPHREY,P. NRC - No Detailed Affiliation Given. IIT05-117-002A-90. 90/03/28. 16pp.

--9202200392 Transcript of 900329 interview w/J Williams,D Gustafson & G McCarley in Waynesboro,GA.Pp 1-34.Supporting documentation encl.
WILLIAMS,J. GUSTAFSON,D. MCCARLEY,G. NRC - No Detailed Affiliation Given. IIT05-117-003A-90. 90/03/29. 50pp.

--9202200395 Transcript of 900329 interviews w/G Schnieder & S Threatt in Waynesboro, GA.Pp 1-21.
SCHNIEDER,G. THREATT,S. NRC - No Detailed Affiliation Given. IIT05-120-001A-90. 90/03/29. 22pp.

--9202200398 Transcript of 900328 interview w/R Dorman in Waynesboro,GA. Pp 1-25.
DORMAN,R. NRC - No Detailed Affiliation Given. IIT05-120-002A-90. 90/03/28. 27pp.

--9202200405 Transcript of 900329 interview w/M Cagle in Waynesboro,GA. Pp 1-30.
CAGLE,M. NRC - No Detailed Affiliation Given. IIT05-120-003A-90. 90/03/29. 32pp.

--9202200409 Transcript of 900328 interview w/S Driver in Waynesboro,GA. Pp 1-19.
DRIVER,S. NRC - No Detailed Affiliation Given. IIT05-120-004A-90. 90/03/28. 22pp.

--9202200411 Transcript of 900328 interview w/D Willhite in Waynesboro, GA.Pp 1-21.
WILLHITE,D. NRC - No Detailed Affiliation Given. IIT05-120-005A-90. 90/03/28. 22pp.

--9202200412 Transcript of 900328 interview w/J Kozinsky in Waynesboro, GA.Pp 1-13.
KOZINSKY,J. NRC - No Detailed Affiliation Given. IIT05-120-006A-90. 90/03/28. 15pp.

--9202200414 Transcript of 900330 interview w/S Young in Waynesboro,GA. Pp 1-15.Supporting documentation encl.
YOUNG,S. NRC - No Detailed Affiliation Given. IIT05-120-007A-90. 90/03/30. 600pp.

--9202200425 Transcript of 900328 briefing meeting in Waynesboro,GA. Pp 1-105.
* NRC - No Detailed Affiliation Given. IIT05-145-000A-90. 90/03/28. 105pp.

--9202200428 Transcript of 900329 interview of [illegible]oree in Waynesboro,GA. Pp 1-37.W/related documentation.
AOREE,J. NRC - No Detailed Affiliation Given. IIT05-146-001A-90. 90/03/29. 39pp.

--9202200430 Transcript of 900329 interview of J Aufdenkampe.Pp 1-14.
AUFDENKAMPE,J. NRC - No Detailed Affiliation Given. IIT05-146-002A-90. 90/03/29. 14pp.

--9202200434 Transcript of 900329 interview of K Pope.Pp 1-14.
POPE,K. NRC - No Detailed Affiliation Given. IIT05-146-003A-90. 90/03/29. 14pp.

--9202200437 Transcript of 900329 interview of S Owyoung.Pp 1-37.
OWYOUNG,S. NRC - No Detailed Affiliation Given. IIT05-146-004A-90. 90/03/29. 37pp.

--9202200440 Transcript of 900330 interview of J Ealick.Pp 1-20.
EALICK,J. NRC - No Detailed Affiliation Given. IIT05-146-005A-90. 90/03/30. 23pp.

--9202200444 Transcript of 900330 interview of M Cagle.Pp 1-24.
CAGLE,M. NRC - No Detailed Affiliation Given. IIT05-146-006A-90. 90/03/30. 21pp.

--9202200449 Transcript of 900404 telcon between Incident Investigation Team,licensee personnel & Region II personnel in Bethesda, MD.Pp 1-67.
* NRC - No Detailed Affiliation Given. IIT05-168-001A-90. 90/04/04. 68pp.

--9202200451 Transcript of 900330 interview of M Lackey.Pp 1-55.
LACKEY,M. NRC - No Detailed Affiliation Given. IIT05-146-007A-90. 90/03/30. 55pp.

--9202200453 Transcript of 900402 meeting w/util in Waynesboro,GA re diesel generator.Pp 1-60.Supporting documentation encl.
* NRC - No Detailed Affiliation Given. IIT05-168-002A-90. 90/04/02. 1,000pp.

--9202200457 Transcript of 900330 meeting between incident investigation team & licensee personnel re diesel malfunction.Pp 1-86.
* NRC - No Detailed Affiliation Given. IIT05-147-000A-90. 90/03/30. 86pp.

--9202200461 Transcript of 900331 meeting w/event critique team.Pp 1-110.
* NRC - No Detailed Affiliation Given. IIT05-148-000A-90. 90/03/31. 110pp.

--9202200463 Transcript of 900331 interview of D Hines.Pp 1-36.W/related documentation.
HINES,D. NRC - No Detailed Affiliation Given. IIT05-149-001A-90. 90/03/31. 37pp.

--9202200466 Transcript of 900331 discussion re results of testing on A diesel performed on 900330.Pp 1-33.
* NRC - No Detailed Affiliation Given. IIT05-150-000A-90. 90/03/31. 33pp.

--9202200472 Transcript of 900405 closed telcon between incident investigation team,licensee & region II.Pp 1-37.
* NRC - No Detailed Affiliation Given. IIT05-200-000A-90. 90/04/05. 37pp.

--9202200474 Transcript of 900405 incident investigation team closed interview of A Thadani.Pp 1-52.W/related documentation.
THADANI,A. NRC - No Detailed Affiliation Given. IIT05-201-001A-90. 90/04/05. 53pp.

--9202200476 Transcript of 900405 closed interview of W Lyon.Pp 1-54. W/related documentation.
LYON,W. NRC - No Detailed Affiliation Given. IIT05-201-002A-90. 90/04/05. 58pp.

--9202200477 Transcript of 900406 closed telcon between incident investigation team,licensee & region II.Pp 1-34.W/related documentation.
* NRC - No Detailed Affiliation Given. IIT05-203-000A-90. 90/04/06. 36pp.

--9202200478 Transcript of 900406 closed interview of L Walsh.Pp 1-20. W/related documentation.
WALSH,L. NRC - No Detailed Affiliation Given. IIT05-204-001A-90. 90/04/06. 22pp.

--9202210345 Transcript of 900406 closed investigative interview of D Marksberry in Bethesda,MD.Pp 1-20.
MARKSBERRY,D. NRC - No Detailed Affiliation Given. IIT05-204-002A-90. 90/04/06. 22pp.

--9202210352 Transcript of 900406 closed investigative interview of J MacKinnon in Bethesda,MD.Pp 1-21.
MACKINNON,J. NRC - No Detailed Affiliation Given. IIT05-204-003A-90. 90/04/06. 23pp.

--9202210361 Transcript of 900406 closed investigative interview of P Ray in Bethesda,MD.Pp 1-21.
RAY,P. NRC - No Detailed Affiliation Given. IIT05-204-004A-90. 90/04/06. 23pp.

--9202210369 Transcript of 900406 closed investigative interview of D Ross in Bethesda,MD.Pp 1-16.
ROSS,D. NRC - No Detailed Affiliation Given. IIT05-204-005A-90. 90/04/06. 17pp.

--9202210385 Transcript of 900407 closed telcon of incident investigation team w/licensee & Region II in Bethesda,MD.Pp 1-19.
* NRC - No Detailed Affiliation Given. IIT05-205-000A-90. 90/04/07. 21pp.

--9202210399 Transcript of 900409 closed telcon of investigative interview w/Voglle in Bethesda,MD.Pp 1-15.
* NRC - No Detailed Affiliation Given. IIT05-206-000A-90. 90/04/09. 17pp.

--9202210405 Transcript of 900409 closed investigative interview of W Hodges in Bethesda,MD.Pp 1-32.
HODGES,W. NRC - No Detailed Affiliation Given. IIT05-207-001A-90. 90/04/09. 34pp.

--9202210410 Transcript of 900409 closed investigative interview of G Zech in Bethesda,MD.Pp 1-26.
ZECH,G. NRC - No Detailed Affiliation Given. IIT05-207-002A-90. 90/04/09. 30pp.

--9202210418 Transcript of 900410 telcon between incident investigation team,licensee & region II.Pp 1-31.W/related documentation.
* NRC - No Detailed Affiliation Given. IIT05-212-000A-90. 90/04/10. 33pp.

--9202210428 Transcript of 900410 incident investigation team interview w/R Eckenrode in Bethesda,MD.Pp 1-60.W/related documentation.
ECKENRODE,R. NRC - No Detailed Affiliation Given. IIT05-213-002A-90. 90/04/10. 62pp.

--9202210429 Transcript of Incident Investigation Team 900411 telcon w/ licensee in Bethesda,MD re facility.Pp 1-8.
* NRC - No Detailed Affiliation Given. IIT05-213-001A-90. 90/04/11. 10pp.

--9202210430 Transcript of 900410 incident investigation team interview w/D Tondi in Bethesda,MD.Pp 1-33.Supporting documentation encl.
TONDI,D. NRC - No Detailed Affiliation Given. IIT05-213-003A-90. 90/04/10. 36pp.

--9202210431 Transcript of Incident Investigation Team 900411 interview w/S Shankman in Bethesda,MD.Pp 1-36.
SHANKMAN,S. NRC - No Detailed Affiliation Given. IIT05-234-001A-90. 90/04/11. 36pp.

--9202210432 Transcript of Incident Investigation Team 900411 interview w/C McCracken in Bethesda,MD.Pp 1-3
* NRC - No Detailed Affiliation Given. IIT05-234-002A-90. 90/04/11. 33pp.

--9202210435 Transcript of Incident Investigation Team 900411 interview w/H Ornstein in Bethesda,MD.Pp 1-47.Supporting documentation encl.
ORNSTEIN,H. NRC - No Detailed Affiliation Given. IIT05-234-003A-90. 90/04/11. 220pp.

--9202210467 Transcript of 900418 incident investigation team interview of J Calvo in Bethesda,MD.Pp 1-58.Supporting documentation encl.
CALVO,J. NRC - No Detailed Affiliation Given. IIT05-284-000A-90. 90/04/19. 130pp.

--9202210474 Transcript of 900412 closed telcon w/Region II & licensee in Bethesda,MD.Pp 1-22.
* NRC - No Detailed Affiliation Given. IIT05-246-000A-90. 90/04/12. 24pp.

--9202210476 Transcript of 900412 closed IIT interview of K Brockman in Bethesda,MD.Pp 1-14.
BROCKMAN,K. NRC - No Detailed Affiliation Given. IIT05-246-001A-90. 90/04/12. 16pp.

→9202210481 Transcript of 900412 closed IIT interview of S.Ebneter in Bethesda,MD.Pp 1-12.
EBNETER,S. NRC - No Detailed Affiliation Given. IIT05-246-002A-90. 90/04/12. 14pp.

→9202210483 Transcript of 900412 closed IIT interview of F.Rosa in Bethesda,MD.Pp 1-41.Supporting documentation encl.
ROSA,F. NRC - No Detailed Affiliation Given. IIT05-246-003A-90. 90/04/12. 40pp.

→9202240334 Transcript of 900403 incident investigation team telcon. Pp 1-74.
* NRC - No Detailed Affiliation Given. IIT05-257-000A-90. 90/04/03. 74pp.

→9202240343 Transcript of 900413 incident investigation team telcon w/licensee & region II.
* NRC - No Detailed Affiliation Given. IIT05-258-000A-90. 90/04/13. 55pp.

→9202240351 Transcript of 900416 incident investigation team telcon between licensee & region II.
* NRC - No Detailed Affiliation Given. IIT05-259-000A-90. 90/04/14. 12pp.

→9202240358 Transcript of interview of R.Odom,G.Mccarley & M.Sheibani. Pp 1-43.Supporting documentation also encl.W/four oversize drawings & two video cassette tapes.
ODOM,R., MCCARLEY,G., SHEIBANI,M. NRC - No Detailed Affiliation Given. IIT05-260-000A-90. P?rod/17. 87pp.

→9202240407 Transcript of telcon re Vogtle event of 900320.Pp 1-98.
* C.A.S.E.T. Associates. IIT05-348-001-90. 90/03/20. 99pp.

9202240050 Forwards missing pages of 910919 transcript of plant enforcement conference.
JENKINS,G.R. Region 2 (Post 820201). 92/02/03. HAIRSTON,W.G. Georgia Power Co. 8pp. 60654:149-60654:156.

DOCKET 50-425 ALVIN W. VOGTLE NUCLEAR PLANT, UNIT 2

F. Security, medical, emergency & fire protection plans

9202190576 Training student handout to Rev 5 to LO-HO-40101-001-C, "Emergency Plan Implementing."
FITZWATER,L.A. Georgia Power Co. IIT05-002-132D-90. 89/12/01. 31pp.

9202200352 Rev 15 to Procedure 91002-C, "Emergency Notifications."
* Georgia Power Co. IIT05-002-083B-90. 89/12/15. 15pp.

→9202200357 Rev 6 to Procedure 91001-C, "Duties of Emergency Director."
* Georgia Power Co. IIT05-002-083C-90. 89/09/21. 18pp.

→9202200361 Rev 8 to Procedure 91704-C, "Actions for Security During Radiological Emergency." Supporting documentation encl.
* Georgia Power Co. IIT05-002-083E-90. 89/11/10. 35pp.

9202040442 Forwards response to NRC request for addl info re 911111 application for amends to Licenses NPF-68 & NPF-81 re testing requirements for charcoal filters.Change will not affect level of fire protection.
MCCOY,C.K. Georgia Power Co. 92/01/23. Document Control Branch (Document Control Desk). 3pp. 60542:250-60542:262.

→92[illegible]040447 Proposed tech spec changes re testing requirements for charcoal filters.
* Georgia Power Co. 92/01/23. 30pp. 60542:253-60542:262.

9202050052 Ack receipt of 911122 & 920123 ltrs transmitting Rev 21 to security plan.Changes consistent w/provisions of 10CFR50.54(p) & acceptable for inclusion into plan.
COLLINS,D.M. Region 2 (Post 820201). 92/01/28. HAIRSTON,W.G. Georgia Power Co. 3pp. 60543:329-60543:331.

9202200264 Rev 6 to EPIP 91705-C, "Inventory & Testing of Emergency Preparedness Matl/Equipment Which are not Part of Emergency Kits." W/920211 ltr.
SHIPMAN,W.B. Georgia Power Co. 92/01/11. 31pp. 60667:202-60667:232.

9202270196 Revised Corporate EPIPs,including Rev 3 to VNS-EP-09,Rev. 4 to VNS-EP-10,Rev. 4 to VNS-EP-03,Rev 4 to VNS-EP 06,Rev 2 to VNS-EP-07,Rev 3 to VNS-EP-01 & Rev 3 toVNS-EP-05.
* Southern Nuclear Operating Co. 92/02/14. 48pp. 60808:022-60808:080.

9202250050 Rev 4,Attachment 1,Page 3 of VNS-EP-03, "General Office Operations Ctr Layout,Conference Room 24,Votgle Project."
* Southern Nuclear Operating Co. 92/02/18. 3pp. 60738:021-60738:022.

G. Adjudicatory correspondence

9202180124 Memorandum & order.* Georgians Against Nuclear Energy appeal from Board memorandum & order,LBP-91-21 dismissed & proceeding terminated.W/Certificate of Svc.Served on 920212.
CHILK,S.J. Office of the Secretary of the Commission. #192-12580. 92/02/12. Georgians Against Nuclear Energy. 10pp. 60578:054-60578:063.

9202210086 Official communication of Georgians Against Nuclear Energy w/adjudicatory employee JL Knox.* Requests NRC to perform analysis of testing history of diesels in order to provide info for NRC & JL Knox to properly advise util.W/svc list.
CARROLL,G. Georgians Against Nuclear Energy. #192-12587. 92/02/13. 4pp. 60617:205-60617:208.

H. General correspondence

9202130042 Comment on proposed rule 10CFR170 & 171 re limited rev of fee schedules.Endorses NUMARC comments.
MCCOY,C.K. Georgia Power Co. 92/02/07. CHILK,S.J. Office of the Secretary of the Commission. 2pp. 60546:282-60546:283.

P. Operating license stage documents & correspondence

9202190236 Forwards documentation collected to support plant incident investigation team (IIT) rept,NUREG-1410, "Loss of Vital AC Power & RHR Sys During Mid-Loop Operations at Vogtle Unit 1 on 900320."
SIEGEL,J. Office for Analysis & Evaluation of Operational Data. Director. IIT05. 92/01/16. BLANTON,J.D. Document Control Branch (Document Control Desk). 41pp.

→9202205458 Rev 5 to Procedure 00261-C, "Fuel Oil Handling & Safety." Supporting documentation encl.
* Georgia Power Co. IIT05-002-117-90. 89/08/30. 80pp.

→9202210327 Rev 19 to 00350-C, "Work Request Program."
KITCHENS,W. Georgia Power Co. IIT05-110-90. 89/12/27. 38pp.

→9202210332 Rev 11 to 20015-C, "Preventive Maint."
* Georgia Power Co. IIT05-110-000A-90. 89/12/05. 1?pp.

→9202210341 Rev 9 to 20427-C, "Maint Cleanliness & Housekeeping Control."
* Georgia Power Co. IIT05-110-000B-90. 90/03/09. 31pp.

→9202210362 Rev 3 to 22721-C, "Pressure Switch Calibr."
* Georgia Power Co. IIT05-110-000C-90. 88/10/06. 10pp.

→9202210371 Rev 2 to 22332-C, "Temp Switch Calibr."
* Georgia Power Co. IIT05-110-000D-90. 89/08/30. 10pp.

→9202210381 Rev 3 to 23820-C, "Generic Instrumentation Calibr."
* Georgia Power Co. IIT05-110-000E-90. 89/04/03. 11pp.

→9202210389 Rev 2 to 22336-C, "Differential Pressure Switch."
* Georgia Power Co. IIT05-110-000F-90. 89/06/30. 10pp.

→9202210397 Rev 2 to 00352-C, "Control of In-Process Matls."
BOCKHOLD,S. Georgia Power Co. IIT05-110-000G-90. 89/11/14. 30pp.

→9202210414 "DG Instrument Test Outline." Supporting documentation encl.
BUR,K.S. Georgia Power Co. IIT05-209-90. 90/04/11. 10pp.

→9202210452 Rev 5 to 00260-C, "Hazardous Substance & Waste Control."
KITCHENS,W. Georgia Power Co. IIT05-278-90. 89/10/24. 33pp.

→9202210458 Rev 2 to 14210-2, "Containment Bldg Penetrations Verification - Refueling."
CASH,J. Georgia Power Co. IIT05-279-002-90. 89/11/08. 8pp.

→9202210477 Rev 6T to 93240-C, "Reactor Vessel Assembly/Disassembly Instructions." Supporting documentation encl.
KITCHENS,W. Georgia Power Co. IIT05-316-90. 90/03/08. 182pp.

→9202210488 Rev 5 to 93280-C, "Flux Thimble Withdrawal & Reinsertion For Refueling." Supporting documentation encl.
KITCHENS,W. Georgia Power Co. IIT05-323-90. 90/02/20. 134pp.

→9202240375 Rev 9 to 14210-2, "Containment Bldg Penetrations Verification - Refueling."
CASH,J. Georgia Power Co. IIT05-269-90. 90/05/08. 6pp.

→9202240421 Rev 3 to 17000-2, "Annunciator Response Procedures for ALB-09 on Panel 2C1 on MCB." Supporting documentation encl.
BUTTERWORTH,H. Georgia Power Co. IIT05-273-002-90. 89/08/16. 186pp.

9202040442 Forwards response to NRC request for addl info re 911111 application for amends to Licenses NPF-68 & NPF-81 re testing requirements for charcoal filters.Change will not affect level of fire protection.
MCCOY,C.K. Georgia Power Co. 92/01/23. Document Control Branch (Document Control Desk). 3pp. 60542:250-60542:262.

→9202040447 Proposed tech spec changes re testing requirements for charcoal filters.
* Georgia Power Co. 92/01/23. 30pp. 60542:253-60542:262.

9202140138 Forwards organizational chart of Region II which identifies managers & staff associated w/insp & regulation of Hatch & Vogtle plants.
EBNETER,S.D. Region 2 (Post 820201). 92/01/29. HAIRSTON,W.G. Duke Power Co. 3pp. 60571:223-60571:225.

9202100282 Summary of 911119 meeting w/util at plant re licensing issues & various licensee initiatives for plants.
HOOD,D. Project Directorate II-3. 92/01/31. Project Directorate II-3. 27pp. 60573:001-60573:027.

9201300217 Suppl 1 to Generic Ltr 88-01 to all licensees of operating BWRs & holders of const permits for BWRs providing acceptable alternatives to NRC position on IGSCC in BWR austenitic stainless steel piping.
PARTLOW,J.G. Associate Director for Projects (Post 870411). 92/02/04. Consolidated Edison Co. of New York, Inc. 7pp. 60838:228-60838:234.

9202130126 Forwards notice of consideration of issuance of amends to licenses NPF-68 & NPF-81 re 911111 & 920123 applications, changing Tech Specs 3/4.9.12 & Tech Spec bases concerning min heater capacity.
HOOD,D.S. Project Directorate II-3. 92/02/05. HAIRSTON,W.G. Georgia Power Co. 3pp. 60567:209-60567:220.

→9202130129 Notice of consideration of issuance of amends to licenses NPF-68 & NPF-81 & proposed NSHC determination & opportunity for hearing.Amends change surveillance requirements in Tech Specs 3/4.7.6,3/4.7.7 & 3/4.9.12 & associated bases.
HOOD,D.S. Project Directorate II-3. 92/02/05. 9pp. 60567:212-60567:220.

9202110311 Responds to NRC telcon request re annunciator response procedure to support 911120 application for amends to Licenses NPF-68 & NPF-81,changing TS 4.5.2.d & 4.4.9.3.2 re RHR sys suction valve autoclosure interlock.
MCCOY,C.K. Georgia Power Co. 92/02/07. Document Control Branch (Document Control Desk). 1p. 60570:172-60570:172.

9202270051 Requests FR publication of notice of consideration of issuance of amend to licenses NPF-68 & NPF-81 & proposed NSHC determination & opportunity for hearing on 920123 re rev of tech specs 3/4.7.6,3/4/7/7 & 3/4.9.12.
HOOD,D.S. Project Directorate II-3. 92/02/20. NRC - No Detailed Affiliation Given. 2p. 60718:239-60718:240.

Q. Inspection reports, IE Bulletins & correspondence

9112200262 NRC Info Notice 91-087, "Hydrogen Embrittlement of Raychem Cryofit Couplings."
ROSSI,C.E. Division of Operational Events Assessment (Post 870411). 91/12/27. Consolidated Edison Co. of New York, Inc. 4pp. 60656:107-60656:110.

9112270125 NRC Info Notice 92-001, "Cable Damage Caused by Inadequate Cable Installation Procedures & Controls."
ROSSI,C.E. Division of Operational Events Assessment (Post 870411). 92/01/03. Consolidated Edison Co. of New York, Inc. 4pp. 60656:111-60656:114.

9112300071 NRC Info Notice 92-003, "Remote Trip Function Failures in GE F-Frame Molded-Case Circuit Breakers."
ROSSI,C.E. Division of Operational Events Assessment (Post 870411). 92/01/06. Consolidated Edison Co. of New York, Inc. 6pp. 60656:115-60656:120.

9201020171 NRC Info Notice 92-005, "Potential Coil Insulation Breakdown in ABB RXMH2 Relays."
ROSSI,C.E. Division of Operational Events Assessment (Post 870411). 92/01/08. Consolidated Edison Co. of New York, Inc. 6pp. 60514:003-60514:008.

9202140202 Discusses insp repts 50-424/91-32 & 50-425/91-32 on 911124- 1221 & forwards notice of violation.
HERDT,A.R. Region 2 (Post 820201). 92/01/14. HAIRSTON,W.G. Georgia Power Co. 3pp. 60572:143-60572:163.

--**9202140207** Notice of violation from insp on 911124-1221.Violation noted:control room operators opened Train A hydrogen monitor supply containment isolation valves for 4 minutes.
HERDT,A.R. Region 2 (Post 820201). 92/01/14. 2pp. 60572:146-60572:147.

--**9202140213** Insp repts 50-424/91-32 & 50-425/91-32 on 911124-1221. Violations noted.Major areas inspected:plant operations & surveillance & maint.
BONSER,B.R., STARKEY,R.D., BALMAIN,P.A. Region 2 (Post 820201). 92/01/14. 17pp. 60572:148-60572:163.

9201080305 NRC Info Notice 92-006, "Reliability of ATWS Mitigation Sys & Other NRC Required Equipment not Controlled by Plant TS."
ROSSI,C.E. Division of Operational Events Assessment (Post 870411). 92/01/15. Consolidated Edison Co. of New York, Inc. 4pp. 60486:077-60486:080.

9202050069 Ack reciept of 920110 response to 911217 notice of violation concerning activities conducted at facility.
HERDT,A.R. Region 2 (Post 820201). 92/01/21. HAIRSTON,W.G. Georgia Power Co. 3pp. 60466:249-60466:251.

9201160195 NRC Info Notice 92-008, "Revised Protective Action Guidance for Nuclear Incidents."
CUNNINGHAM,R.E. Division of Industrial & Medical Nuclear Safety (Post 870729). 92/01/23. Consolidated Edison Co. of New York, Inc. 7pp. 60680:256-60680:262.

9202140136 Forwards organizational chart of Region II which identifies managers & staff associated w/insp & regulation of Hatch & Vogtle plants.
EBNETER,S.D. Region 2 (Post 820201). 92/01/29. HAIRSTON,W.G. Duke Power Co. 3pp. 60571:223-60571:225.

9202030248 Responds to NRC 911231 ltr forwarding notice of violation & proposed imposition of civil penalty in amount of $100,000. Corrective actions:procedures revised to add precaution re TS requirements for reactor water makeup storage tank.
MCCOY,C.K. Georgia Power Co. 92/01/30. Document Control Branch (Document Control Desk). 18pp. 60471:093-60471:122.

9201280346 NRC Info Notice 92-010, "Brachytherapy Incidents Involving Ir-192 Wire Used in Endobronchial Treatments."
CUNNINGHAM,R.E. Division of Industrial & Medical Nuclear Safety (Post 870729). 92/01/31. Consolidated Edison Co. of New York, Inc. 4pp. 60656:121-60656:124.

9201310062 NRC Info Notice 92-011, "Soil & Water Contamination at Fuel Cycle Facilities."
CUNNINGHAM,R.E. Division of Industrial & Medical Nuclear Safety (Post 870729). 92/02/05. Consolidated Edison Co. of New York, Inc. 4pp. 60716:212-60716:215.

9202040079 NRC Info Notice 92-012, "Effects of Cable Leakage Currents on Instrument Settings & Indications."
ROSSI,C.E. Division of Operational Events Assessment (Post 870411). 92/02/10. Consolidated Edison Co. of New York, Inc. 4pp. 60656:125-60656:128.

9202240157 Provides response to violations noted in Insp Repts 50-424/91-32 & 50-425/91-32 on 911124-1221.Corrective actions noted:appropriate log entries made to document occurrence.
MCCOY, Georgia Power Co. 92/02/10. Document Control Branch (Document Control Desk). 3p. 60715:048-60715:050.

9202190051 Responds to NRC 920213 ltr re violations noted in insp rept 50-424/91-30 & 50-425/91-30 on 911029-911101.Corrective actions:Procedure 12000-C has been revised to include steps to be completed.
MCCOY,C.K. Georgia Power Co. 92/02/13. Document Control Branch (Document Control Desk). 7pp. 60678:001-60678:007.

R. Periodic operating reports & related correspondence

9202250113 "1991 Annual Rept - Part 1." W/920221 ltr.Part 2 of rept will be submitted by 920501.
MCCOY,C.K. Georgia Power Co. 91/12/31. 9pp. 60738:208-60738:216.

9202190032 Forwards monthly operating repts for Jan 1992 & revised pages for Nov & Dec 1991 for Vogtle Electric Generating Plant,Units 1 & 2.
MCCOY,C.K. Georgia Power Co. 92/02/13. NRC - No Detailed Affiliation Given. 1p. 60679:171-60679:187.

--**9202190039** Monthly operating repts for Jan 1992 for Vogtle Electric Operating Plant,Units 1 & 2.
HOOPER,G.L. Georgia Power Co. 92/01/31. 12pp. 60679:172-60679:183.

9202200046 Forwards 10CFR50.46 annual ECCS model changes rept,info re effect of ECCS evaluation model errors/changes on current Unit 2 analysis of peak cladding temp results & plant change safety evaluations.
MCCOY,C.K. Georgia Power Co. 92/02/13. Document Control Branch (Document Control Desk). 17pp. 60667:256-60667:272.

9202250275 Forwards Fitness for Duty performance data for Jul to Dec 1991 per 10CFR26.71(d).
MCCOY,C.K. Georgia Power Co. 92/02/19. Document Control Branch (Document Control Desk). 4pp. 60740:254-60740:257.

S. Reportable occurrences, LERs & related correspondence

9202190236 Forwards documentation collected to support plant incident investigation team (IIT) rept,NUREG-1410, "Loss of Vital AC Power & RHR Sys During Mid-Loop Operations at Vogtle Unit 1 on 900320."
SIEGEL,C. Office for Analysis & Evaluation of Operational Data, Director. IITDS. 92/01/16. BLANTON,J.D. Document Control Branch (Document Control Desk). 41pp.

--**9004160137** Forwards list of lessons learned during 900320 site area emergency & recommended responses re loss of offsite emergency diesel generator capability.Supporting documentation encl.
ZECH,G.G. Incident Response Branch. IITDS-151-90. 90/04/03. CHAFFEE,G.G. NRC - No Detailed Affiliation Given. 15pp. 70234:034-70234:036.

--**9202190386** Data Sheet 1 to Rev 12 to VEGP-10006-C, "Reactor Trip Rept." Supporting documentation encl.
MOORE,G., GULLETE,J., SMITH,R.P. Georgia Power Co. IITDS-002-124-90. 90/03/21. 23pp.

--**9202190408** Training lesson plan to Rev 5 to LO-LP-37031-06-C, "Loss Of All AC Power."
FITZWATER,L. Georgia Power Co. IITDS-002-130A-90. 89/12/14. 15pp.

--**9202190420** Training student handout to Rev 2 to LO-HO-37031-C-001, "Loss of All AC Power."
BROWN,R.J. Georgia Power Co. IITDS-002-130B-90. 88/09/12. 22pp.

--**9202190427** Rev 0 to NL-IU-11203-00-C-002, "Respond to Emergency Diesel Generator Jacket Water Sys Alarms."
STONE,G.D. Georgia Power Co. IITDS-002-133B-90. 88/05/27. 12pp.

--**9202190432** Rev 2 to Training Student Handout RE-HO-07001-001, "Offsite Notification."
NEUFANG,T.D. Georgia Power Co. IITDS-002-071-90. 89/06/27. 25pp.

--**9202190440** Rev 11 to 10003-C, "Manning Shift." W/supporting info.
Georgia Power Co. IITDS-002-072-90. 89/05/04. 15pp.

--**9202190443** Rev 1 to NL-IU-11205-009-01-C, "Respond to Emergency Diesel Generator "Miscellaneous" Alarms."
STONE,G.D. Georgia Power Co. IITDS-002-133C-90. 89/08/31. 16pp.

--**9202190448** Instructional unit to Rev 1 to LO-IU-37031-C-01-01, "Respond to Loss of All AC Power."
RAY,L. Georgia Power Co. IITDS-002-130C-90. 89/10/26. 22pp.

--**9202190450** Rev 1 to NL-IU-11205-008-01-C, "Respond to Emergency Diesel Generator Alarms."
STONE,G.D. Georgia Power Co. IITDS-002-133D-90. 89/07/31. 14pp.

--**9202190454** Rev 1 to NL-IU-11205-007-01-C, "Respond to Emergency Diesel Generator (Disabled) Alarms."
STONE,G.D. Georgia Power Co. IITDS-002-133E-90. 89/08/29. 14pp.

--**9202190455** Instructional unit to Rev 1 to LO-IU-37031-002, "Recover From Loss of All AC Power W/SI Required."
FITZWATER,L. Georgia Power Co. IITDS-002-130D-90. 89/12/19. 12pp.

--**9202190459** Rev 1 to NL-IU-11205-006-01-C, "Emergency Stop Diesel Generator Locally (Manually)."
STONE,G.D. Georgia Power Co. IITDS-002-133F-90. 89/08/29. 10pp.

--**9202190463** Rev 1 to NL-IU-11205-005-01-C, "Perform Emergency Diesel Generator Operability Test."
STONE,G.D. Georgia Power Co. IITDS-002-133G-90. 89/08/29. 12pp.

--**9202190468** Rev 1 to NL-IU-11205-004-01-C, "Manually Stop Emergency Diesel Generator Locally."
STONE,G.D. Georgia Power Co. IITDS-002-133H-90. 89/08/29. 11pp.

--**9202190471** Simulator exercise guide to Rev 5 to LO-SE-37100-05-C to "Respond to Loss of All AC Power."
BROWN,P. Georgia Power Co. IITDS-002-130E-90. 90/03/12. 26pp.

--**9202190482** Training lesson plan to Rev 4 to LO-LP-60315-04-C, "Loss of RHR."
FITZWATER,L. Georgia Power Co. IITDS-002-131A-90. 89/09/01. 12pp.

--**9202190483** Rev 1 to NL-IU-11205-002-01-C, "Manually Start Diesel Generator Locally."
STONE,G.D. Georgia Power Co. IITDS-002-133J-90. 89/08/29. 10pp.

--**9202190490** Training student handout to Rev 2 to LO-HO-60315-001-02, "Loss of RHR."
FITZWATER,L. Georgia Power Co. IITDS-002-131B-90. 89/09/01. 20pp.

--**9202190499** Instructional unit to Rev 2 to LO-IU-60315-001-02, "Respond to Loss of RHR."
FITZWATER,L.A. Georgia Power Co. IITDS-002-131C-90. 89/09/01. 13pp.

–9202190506 Training lesson plan to Rev 2 to LO-LP-60990.02-C, "Case Study for Loss of RHR Cooling Event at Diablo Canyon."
BROWN,R.J. Georgia Power Co. IIT05-002-131D-90. 89/03/02. 10pp.

–9202190508 Rev 1 to NL-IU-11205-001-01-C, "Prepare Emergency Diesel Generator for Startup."
STONE,G.D. Georgia Power Co. IIT05-002-133K-90. 89/06/29. 13pp.

–9202190511 Rev 5 to Procedure 13427-2, "4160V AC 1E Electrical Distribution Sys."
* Georgia Power Co. IIT05-022-90. 89/05/16. 18pp.

–9202190512 Training student handout to Rev 0 to LO-HO-60990-C-001, "Case Study for Loss of RHR Cooling at Diablo Canyon."
BROWN,R.J. Georgia Power Co. IIT05-002-131E-90. 89/01/05. 19pp.

–9202190513 Rev 15 to 12006-C, "Unit Cooldown to Cold Shutdown."
BOCKHOLD,S. Georgia Power Co. IIT05-002-134-90. 90/03/08. 45pp.

–9202190517 Rev 6 to Abnormal Operating Procedure 18031-C, "Loss of Class 1E Electrical Sys."
* Georgia Power Co. IIT05-023-90. 89/06/14. 6pp.

–9202190519 Simulator exercise guide to Rev 7 to LO-SE-60019-07-C, "RHR Operations W/Malfunctions."
BROWN,R.J. Georgia Power Co. IIT05-002-131F-90. 90/03/12. 26pp.

–9202190529 Rev 2 to Generator & Engine Control Panel Functional Test Procedure 27563-C, "Power & Signal Removal/Replacement Data Sheet."
* Georgia Power Co. IIT05-025-90. 90/03/25. 75pp.

–9202190537 Rev 1 to Procedure T-ENG-90-11, "A-Train Undervoltage Test."
FOREHAND,W.T. Georgia Power Co. IIT05-026-90. 90/03/28. 150pp.

–9202190556 Training lesson plan to Rev 11 to LO-LP-40101-11-C, "EPIP Overview." Supporting documentation encl.
FITZWATER,L.A. Georgia Power Co. IIT05-002-132A-90. 89/12/01. 54pp.

–9202190565 Instructional unit to Rev 3 to LO-IU-40101-002, "Make Emergency Notifications."
FITZWATER,L.A. Georgia Power Co. IIT05-002-132B-90. 89/12/01. 9pp.

–9202190572 Instructional unit to Rev 2 to LO-IU-40101-02-001, "Make Emergency Classification."
BROWN,R.J. Georgia Power Co. IIT05-002-132C-90. 89/01/30. 9pp.

–9202190613 Training lesson plan to Rev 6 to LO-LP-11103-06-C, "Emergency DG Auxiliaries:Combustion Air & Exhaust."
BROWN,R.J. Georgia Power Co. IIT05-048-90. 90/02/26. 14pp.

–9202190616 Training lesson plan to Rev 4 to LO-LP-[illegible]04-C, "Emergency DG Auxiliaries Lube Oil & Crank Case Ventilation."
FITZWATER,L.A. Georgia Power Co. IIT05-049-90. 89/[illegible] 6pp.

–9202190621 Training lesson plan to Rev 8 to LO-LP-11105-06-C, "Emergency DG Auxiliaries Jacket Water Cooling Sys."
FITZWATER,L.A. Georgia Power Co. IIT05-050-90. 89/12/08. 17pp.

–9202190624 Rev 0 to GE-HO-88002-00-001-C, "Continuing Training–RHR Mid-Loop Operation."
BATE,G.R., STARK,M.T. Georgia Power Co. IIT05-019-90. 88/08/09. 8pp.

–9202190625 Training lesson plan to Rev 7 to LO-LP-11101-07-C, "DG Auxiliaries Fuel Oil Sys."
FITZWATER,L.A. Georgia Power Co. IIT05-051-90. 89/12/08. 25pp.

–9202190630 Rev 0 to GE-LP-88002-00-C, "Continuing Training–RHR Mid Loop Oper."
BATE,G.R., STARK,M.T. Georgia Power Co. IIT05-002-00A-90. 88/08/09. 30pp.

–9202200292 Training lesson plan to Rev 1 to NL-LP-11202-01-C, "Emergency DG Auxiliaries Fuel Oil Sys."
BROWN,R.J. Georgia Power Co. IIT05-020B-90. 88/10/31. 20pp.

–9202200296 Training lesson plan to Rev 0 to NL-LP-11201-00-C, "Emergency DG General Overview."
CRAIG,T.A. Georgia Power Co. IIT05-020C-90. 89/05/11. 25pp.

9202200321 Abnormal operating procedure to Rev 7 to VEGP-18019-C, "Loss of RHR."
KITCHENS,W.F. Georgia Power Co. IIT05-080-90. 90/03/16. 18pp.

–9202200332 Undated draft "Site Safety Manual." Supporting documentation encl.
* Georgia Power Co. IIT05-002-075-90. 92/02/20. 98pp.

–9202200343 Rev 5 to GE-HO-00101-001-C, "Handbook for General Employee Badge Training." Supporting documentation encl.
KURTZMAN,W.J. Georgia Power Co. IIT05-062-90. 89/10/23. 350pp.

–9202200350 Rev 7 to Procedure 91001-C, "Emergency Classification & Implementing Instructions."
* Georgia Power Co. IIT05-002-083A-90. 89/04/13. 13pp.

–9202200360 Rev 5 to Procedure 91401-C, "Assembly & Accountability."
* Georgia Power Co. IIT05-002-083D-90. 89/03/07. 4pp.

–9202200370 Abnormal operating procedure to Rev 6 to VEGP-18001-C, "RCS Leakage."
BOCKHOLD,J. Georgia Power Co. IIT05-085-90. 90/02/09. 20pp.

–9202200[illegible]9 Abnormal operating procedure to Rev 2 to VEGP-18008-C, "Fuel Handling Event."
BOCKHOLD,J. Georgia Power Co. IIT05-086-90. 88/08/04. 3pp.

–9202200376 Info on critical safety function status trees on plant SPDS. Supporting documentation encl.
KITCHENS,P. Georgia Power Co. IIT05-097-90. 90/03/29. 83pp.

–9202200377 Abnormal operating procedure to Rev 3 to VEGP-18020-C, "Loss of Component Cooling Water."
BOCKHOLD,J. Georgia Power Co. IIT05-087-90. 90/02/04. 5pp.

–9202200381 Abnormal operating procedure to rev 4 to VEGP-18021-C, "Loss of Nuclear Svc Cooling Water Sys."
BOCKHOLD,J. Georgia Power Co. IIT05-088-90. 90/03/16. 5pp.

–9202200391 Abnormal operating procedure to Rev 7 to VEGP-18026-C, "Loss of Instrument Air."
BOCKHOLD,J. Georgia Power Co. IIT05-090-90. 90/03/16. 18pp.

–9202200393 Rev 11 to 00400-C, "Plant Design Control." Supporting documentation encl.
BOCKHOLD,S. Georgia Power Co. IIT05-100-90. 90/02/24. 202pp.

–9202200404 Rev 19 to VEGP-00350-C, "Work Request Program." Supporting documentation encl.
KITCHENS,W.F. Georgia Power Co. IIT05-094-90. 89/12/27. 76pp.

–9202200407 Provides written follow-up rept for site area emergency/ alert emergency which occurred at plant on 900320.
BOCKHOLD,G. Georgia Power Co. IIT05-002-089-90. 90/03/20. EBNETEP,S. Region 2 (Post 820201). 80pp.

–9202200415 Rev 0 to VEGP-[illegible]3536-C, "Outage Mgt Program."
* Georgia Power Co. IIT05-126-90. 88/09/04. 17pp.

–9202200417 Rev 2 to VEGP-27505-C, "Opening & Closing Containment Equipment Hatch."
* Georgia Power Co. IIT05-127-90. 88/07/18. 6pp.

–9202200420 Rev 6 to VEGP-10013-C, "Writing Emergency Operating Procedures from Westinghouse Emergency Response Guidelines."
* Georgia Power Co. IIT05-128-90. 88/09/22. 7pp.

–9202200422 Rev 1 to VEGP-29537-C, "Outage Scheduling."
* Georgia Power Co. IIT05-129-90. 89/04/11. 15pp.

–9202200423 Rev 1 to VEGP-01000-C, "Mgt of Outages."
BOCKHOLD,J. Georgia Power Co. IIT05-130-90. 89/06/09. 8pp.

–9202200426 Rev 13 to VEGP-10011-C, "Operations Procedure Preparation & Review Guidelines."
SWARTZWELDER,T. Georgia Power Co. IIT05-131-90. 89/07/05. 35pp.

–9202200433 Rev 11 to VEGP-10016-C, "Annunciator Control."
SWARTZWELDER,J. Georgia Power Co. IIT05-132-90. 89/09/26. 33pp.

–9202200436 Rev 16 to VEGP-10000-C, "Conduct of Operations."
SWARTZWELDER,J. Georgia Power Co. IIT05-133-90. 90/03/23. 27pp.

–9202200438 Rev 8 to Procedure 90015-C, "Vehicle Access."
* Georgia Power Co. IIT05-112A-90. 89/07/26. 15pp.

–9202200441 Voided Rev 5 to Procedure 90015-C, "Vehicle Access."
* Georgia Power Co. IIT05-002-112-90. 88/07/[illegible]. 13pp.

–9202200445 Rev 8 to Procedure 00653-C, "Protected Area Entry/Exit Control."
* Georgia Power Co. IIT05-002-113-90. 90/02/21. 11pp.

–9202200450 Rev 2 to Procedure [illegible]-C, "Traffic & Parking Control."
* Georgia Power Co. IIT05-00[illegible]-90. 88/11/11. 3pp.

–9202200452 Rev 4 to VEGP-91403-C, "Site Evacuation."
BOCKHOLD,J. Georgia Power Co. IIT05-137-90. 88/12/06. 9pp.

–9202200454 Rev 5 to VEGP-19101-C, "Emergency Operating Procedure."
BOCKHOLD,J. Georgia Power Co. IIT05-136-90. 89/07/26. 20pp.

–9202200456 Rev 8 to VEGP-19111-C, "Emergency Operating Procedure."
BOCKHOLD,J. Georgia Power Co. IIT05-139-90. 89/07/26. 29pp.

–9202210456 Rev 0 to VEGP-22408-C, "Circuit Board Removal & Reinstallation."
* Georgia Power Co. IIT05-239-000A-90. 89/02/06. 7pp.

–9202210460 Rev 1 to VEGP-20429-C, "Short Term Documentation of Temporary Jumpers & Lifted Wires." Supporting documentation encl.
* Georgia Power Co. IIT05-239-000B-90. 89/02/03. 250pp.

–9202210469 Rev 20 to Training Lesson Plan LO-LP-12101-20-C, "RHR Sys."
BELL,H. Georgia Power Co. IIT05-191-000A-90. 90/02/21. 64pp.

–9202210472 Rev 4 to Training Student Handout LO-HO-12101-002-C, "Loss of RHR - Industry Events."
BELL,H. Georgia Power Co. IIT05-191-000B-90. 89/12/04. 25pp.

–9202210475 Rev 4 to Procedure LO-LP-65501-04-C, "Main Control Board Switches & Controls."
FITZWATER,L., HILL,D. Georgia Power Co. IIT05-192-000A-90. 89/09/12. 21pp.

–9202210476 Rev [illegible] to Instructional Unit LO-IU-11202-006-01-C, "Respond to DG Disabled Alarms."
ALLISON,S. Georgia Power Co. IIT05-192-000B-90. 89/08/10. 15pp.

–9202210479 Rev 1 to Instructional Unit LO-IU-11202-007-01-C, "Respond to Emergency Generator Alarms."
ALLISON,S., CRAIG,T.A. Georgia Power Co. IIT05-192-000C-90. 89/08/10. 16pp.

–9202210480 Rev 1 to Instructional Unit LO-IU-11202-008-01-C, "Respond to Emergency Diesel Generator Miscellaneous Alarms."
ALLISON,S. Georgia Power Co. IIT05-192-000D-90. 89/08/10. 19pp.

–9202210482 Rev 1 to Instructional Unit LO-IU-11104-001-01-C, "Respond to Lube Oil Sys Alarms."
ALLISON,S. Georgia Power Co. IIT05-192-000E-90. 89/08/10. 16pp.

–9202210484 Rev 1 to Instructional Unit LO-IU-11101-001-01-C, "Respond to Fuel Oil Sys Alarms."
ALLISON,S. Georgia Power Co. IIT05-192-000F-90. 89/08/10. 12pp.

--**9202210485** Rev 1 to Instructional Unit LO-IU-11105-001-01-C, "Respond to Water Jacket Sys Alarms."
STONE,G.D. Georgia Power Co. IIT05-192-000G-90. 89/08/10. 14pp.

--**9202210487** Rev 0 to Instructional Unit NL-IU-11201-00-C-003, "Respond to Emergency DG Fuel Oil Sys Alarms."
STONE,G.D. Georgia Power Co. IIT05-193-000R-90. 88/05/27. 13pp.

--**9202210489** Rev 0 to Instructional Unit NL-IU-11203-00-C-001, "Respond to Emergency DG Lube Oil Sys Alarms."
STONE,G.D. Georgia Power Co. IIT05-193-000D-90. 88/05/27. 7pp.

--**9202210490** Rev 2 to Training Lesson Plan NL-LP-11203-02-C, "Emergency DG Auxiliaries."
STONE,G.D. Georgia Power Co. IIT05-193-000F-90. 88/12/20. 59pp.

--**9202240395** Rev 10 to VEGP-00150-C, "Deficiency Control." Supporting documentation encl.
BOCHHOLD,J. Georgia Power Co. IIT05-343-90. 90/05/10. 48pp.

--**9202240403** Rev 0 to VEGP-22991-C, "Calcon Pneumatic Temp Sensor Calibr 1TSH-19110-1TSH-19119,1TSH-19146,1TSH-19153,2TSH-19110, 2TSH-19119,2TSH-19146 & 2TSH-19153." Supporting documentation encl.
* Georgia Power Co. IIT05-345-90. 90/05/15. 31pp.

--**9202240407** Transcript of telcon re Vogle event of 900320.Pp 1-98.
* C.A.S.E.T. Associates. IIT05-348-001-90. 90/03/20. 99pp.

--**9202240415** Informs that transcripts of telcon w/operations off re Vogtle event on 900320 prepared by CASET Assocs,an independent contractor.Supporting documentation encl.
WEISS,E.W. Division of Operational Assessment (Post 870413). IIT05-348-002-90. 90/05/31. SIEGEL,C. NRC - No Detailed Affiliation Given. 53pp.

--**9202260340** Rev 1 to Instructional Unit NL-IU-11205-007-01-C, "Respond to Emergency DG (Disabled) Alarms."
STONE,G.D. Georgia Power Co. IIT05-192-000J-90. 89/08/29. 14pp.

--**9203040374** Rev 1 to "AW Vogtle Nuclear Plant 900510 Test Procedure."
* Cooper Energy Services. IIT05-339-90. 90/05/15. 4pp.

9202040077 LER 90-001-00:on 920110,CVI occurred due to radiation monitor failure w/ no abnormal radiation condition.Caused by apparent failure of detector tube assembly. Assembly replaced & evaluation conducted.W/920130 ltr.
SHEIBANI,M., MOODY,C.K. Georgia Power Co. 92/01/30. 4pp. 60514:065-60514:068.

9202190046 LER 91-012-01:on 911211, normal barrier isolation valves declared inoperable.Caused by inadequate orig. vendor specified info.Torque switch limiter plates for valves 2HV-19051,2HV-19052, & 2HV-19055 were removed.W/920213 ltr.
SHEIBANI,M., MOODY.Georgia Power Co. 92/02/13. 7pp. 60680:263-60680:269.

9202190476 Rev 1 to NL-IU-11205-00-C, "Emergency Start Emergency Diesel Generator."
STONE,G.D. Georgia Power Co. IIT05-002-133I-90. 89/08/29. 9pp.

T. Hearing transcripts on non-antitrust matters

--**9202190563** Addendum to 900326 interview of RB Snyder,shift supervisor at Vogtle re 900320 incident at Unit 1.Pp 1-71.W/supporting documentation.
* NRC - No Detailed Affiliation Given. IIT05-016-003A-90. 90/03/26. 79pp.

9202190236 Forwards documentation collected to support plant incident investigation team (IIT) rept,NUREG 1410, "Loss of Vital AC Power & RHR Sys During Mid-Loop Operations at Vogtle Unit 1 on 900320."
SIEGEL,C. Office for Analysis & Evaluation of Operational Data, Director. IIT05 92/01/16. BLANTON,J.D. Document Control Branch (Document Control Desk). 41pp.

--**9202190527** Transcript of 900326 entrance meeting between Vogtle Incident Investigation Team & util re 900320 incident at facility.Pp 1-17.
* NRC - No Detailed Affiliation Given. IIT05-016-001A-90. 90/03/26. 49pp.

--**9202190530** Transcript of interview of N Dewbre,P Jenkins & T Jones in Waynesboro,GA.Pp 1-15.W/related documentation.
* NRC - No Detailed Affiliation Given. IIT05-035-003A-90. 90/03/27. 18pp.

--**9202190538** Transcript of 900327 interview of F Thompson & R Moye. Pp 1-83.W/related documentation.
* NRC - No Detailed Affiliation Given. IIT05-035-004A-90. 90/03/27. 90pp.

--**9202190543** Transcript of 900326 interview of J Hopkins,shift superintendent at plant re 900320 incident at Unit 1.Pp 1-78.
* NRC - No Detailed Affiliation Given. IIT05-016-002A-90. 90/03/26. 81pp.

--**9202190547** Transcript of 900327 interview of G Bockhold.Pp 1-51.W/ related documentation.
* NRC - No Detailed Affiliation Given. IIT05-035-005A-90. 90/03/27. 53pp.

--**9202190555** Transcript of 900327 interview of D Vineyard.Pp 1-42.W/ related documentation.
* NRC - No Detailed Affiliation Given. IIT05-006A-90. 90/03/27. 44pp.

--**9202190562** Transcript of 900327 interview of WF Kitchens.Pp 1-44.W/ related documentation.
* NRC - No Detailed Affiliation Given. IIT05-007A-90. 90/03/27. 46pp.

--**9202190568** Transcript of 900327 interview of D Hines,D Daughtetee, E Pickett & J Stanley.Pp 1-20.W/related documentation.
* NRC - No Detailed Affiliation Given. IIT05-035-008A-90. 90/03/27. 25pp.

--**9202190575** Transcript of 900327 interview of JP Dash.Pp 1-38.W/related documentation.
* NRC - No Detailed Affiliation Given. IIT05-035-009A-90. 90/03/27. 40pp.

--**9202190580** Addendum to 900326 interview of P Vannier,reactor operator, at Vogtle re 900320 incident at Unit 1.Pp 1-61.W/supporting documentation.
* NRC - No Detailed Affiliation Given. IIT05-016-004A-90. 90/03/26. 58pp.

--**9202190584** Transcript of 900327 interview of C Eckert.Pp 1-17. Supporting documentation encl.
* NRC - No Detailed Affiliation Given. IIT05-035-010A-90. 90/03/27. 20pp.

--**9202190593** Transcript of 900327 interview of M Lackey.Pp 1-35.
* NRC - No Detailed Affiliation Given. IIT05-037-002A-90. 90/03/27. 35pp.

--**9202190598** Addendum to 900326 interview of K Jones,extra control room operator,at Vogtle re 900320 incident at unit 1.Pp 1-41.W/ supporting documentation.
* NRC - No Detailed Affiliation Given. IIT05-016-005A-90. 90/03/26. 120pp.

--**9202190602** Transcript of 900327 interview of M Lackey,R Barlow & J D'Amico in Waynesboro,GA.Pp 1-58.
* NRC - No Detailed Affiliation Given. IIT05-037-003A-90. 90/03/27. 56pp.

--**9202190607** Transcript of 900327 interview of J Roberts in Waynesboro, GA.Pp 1-27.Related documentation encl.
* NRC - No Detailed Affiliation Given. IIT05-037-004A-90. 90/03/27. 29pp.

--**9202190612** Transcript of 900327 interview of H Handfinger in Waynesboro,GA.Pp 1-11.
* NRC - No Detailed Affiliation Given. IIT05-037-005A-90. 90/03/27. 12pp.

--**9202190615** Transcript of 900327 interview of G Brenenborg & I Kochery. Pp 1-13.W/related documentation.
* NRC - No Detailed Affiliation Given. IIT05-037-006A-90. 90/03/27. 16pp.

--**9202200425** Transcript of 900328 briefing meeting in Waynesboro,GA. Pp 1-105.
* NRC - No Detailed Affiliation Given. IIT05-145-000A-90. 90/03/28. 105pp.

--**9202210426** Transcript of 900410 incident investigation team interview w/R Jones in Bethesda,MD.Pp 1-33.W/related documentation.
JONES,R. NRC - No Detailed Affiliation Given. IIT05-213-001A-90. 90/04/10. 35pp.

--**9202240407** Transcript of telcon re Vogle event of 900320.Pp 1-98.
* C.A.S.E.T. Associates. IIT05-348-001-90. 90/03/20. 99pp.

DOCKET STN-50-437 FLOATING NUCLEAR PLANT

P. Operating license stage documents & correspondence

9201300217 Suppl 1 to Generic Ltr 88-01 to all licensees of operating BWRs & holders of const permits for BWRs providing acceptable alternatives to NRC position on IGSCC in BWR austenitic stainless steel piping.
PARTLOW,J.G. Associate Director for Projects (Post 870411). 92/02/04. Consolidated Edison Co. of New York, Inc. 7pp. 60838:228-60838:234.

Q. Inspection reports, IE Bulletins & correspondence

9112200262 NRC Info Notice 91-067, "Hydrogen Embrittlement of Raychem Cryofit Couplings."
ROSSI,C.E. Division of Operational Events Assessment (Post 870411). 91/12/27. Consolidated Edison Co. of New York, Inc. 4pp. 60656:107-60656:110.

9112270125 NRC Info Notice 92-001, "Cable Damage Caused by Inadequate Cable Installation Procedures & Controls."
ROSSI,C.E. Division of Operational Events Assessment (Post 870411). 92/01/03. Consolidated Edison Co. of New York, Inc. 4pp. 60656:111-60656:114.

9112300071 NRC Info Notice 92-003, "Remote Trip Function Failures in GE F-Frame Molded-Case Circuit Breakers."
ROSSI,C.E. Division of Operational Events Assessment (Post 870411). 92/01/06. Consolidated Edison Co. of New York, Inc. 6pp. 60656:115-60656:120.

9201020171 NRC Info Notice 92-005, "Potential Coil Insulation Breakdown in ABB RXMH2 Relays."
ROSSI,C.E. Division of Operational Events Assessment (Post 870411). 92/01/08. Consolidated Edison Co. of New York, Inc. 6pp. 60514:003-60514:008.

9201080305 NRC Info Notice 92-006, "Reliability of ATWS Mitigation Sys & Other NRC Required Equipment not Controlled by Plant TS."
ROSSI,C.E. Division of Operational Events Assessment (Post 870411). 92/01/15. Consolidated Edison Co. of New York, Inc. 4pp. 60486:077-60486:080.

9201150195 NRC Info Notice 92-008, "Revised Protective Action Guidance for Nuclear Incidents."
CUNNINGHAM,R.E. Division of Industrial & Medical Nuclear Safety (Post 870729). 92/01/23. Consolidated Edison Co. of New York, Inc. 7pp. 60680:256-60680:262.

9201280345 NRC Info Notice 92-010, "Brachytherapy Incidents Involving Ir-192 Wire Used in Endobronchial Treatments."
CUNNINGHAM,R.E. Division of Industrial & Medical Nuclear Safety (Post 870729). 92/01/31. Consolidated Edison Co. of New York, Inc. 4pp. 60656:121-60656:124.

9201310062 NRC Info Notice 92-011, "Soil & Water Contamination at Fuel Cycle Facilities."
CUNNINGHAM,R.E. Division of Industrial & Medical Nuclear Safety (Post 870729). 92/02/05. Consolidated Edison Co. of New York, Inc. 4pp. 60716:212-60716:215.

9202101[illegible] NRC Info Notice 92-012, "Effects of Cable Leakage Currents on Instrument Settings & Indications."
ROSSI,C.E. Division of Operational Events Assessment (Post 870411). 92/02/10. Consolidated Edison Co. of New York, Inc. 4pp. 60656:125-60656:128.

DOCKET 50-438 BELLEFONTE NUCLEAR PLANT, UNIT 1

A. Application/construction stage documents & correspondence

9202140233 Forwards organizational chart of Region II which identifies managers & staff associated w/insp & regulation of util sites.
EBNETER,S.D. Region 2 (Post 820201). 92/01/29. NAUMAN,D.A. Tennessee Valley Authority. 6pp. 60572:211-60572:218.

9201300217 Suppl 1 to Generic Ltr 88-01 to all licensees of operating BWRs & holders of const permits for BWRs providing acceptable alternatives to NRC position on IGSCC in BWR austenitic stainless steel piping.
PARTLOW,J.G. Associate Director for Projects (Post 870411). 92/02/04. Consolidated Edison Co. of New York, Inc. 7pp. 60838:228-60838:234.

9202110181 Advises of unsatisfactory performance testing result by Natl Psychopharmacology Lab,Inc.QC specimens submitted for testing per 11 drug panel tested only for NIDA 5 drug panel due to clerical error at facilities.
BURYNSKI,M.J. Tennessee Valley Authority. 92/02/07. Document Control Branch (Document Control Desk). 3pp. 60576:047-60576:049.

F. Security, medical, emergency & fire protection plans

9202140118 Advises that 920130 Rev 7 to physical security plan consistent w/provisions of 10CFR50.54(p) & acceptable. Rev withheld ref 10CFR2.790(d).
COLLINS,D.M. Region 2 (Post 820201). 92/02/07. NAUMAN,D.A. Tennessee Valley Authority. 3pp. 60617:227-60617:229.

9202180059 Advises that 920130 Rev 7 to physical security plan consistent w/provisions of 10CFR70.32(e) & acceptable for inclusion into plan.Rev withheld per 10CFR2.790(d).
COLLINS,D.M. Region 2 (Post 820201). 92/02/07. NAUMAN,D.A. Tennessee Valley Authority. 3pp. 60626:034-60626:036.

Q. Inspection reports, IE Bulletins & correspondence

9112200262 NRC Info Notice 91-087, "Hydrogen Embrittlement of Raychem Cryofit Couplings."
ROSSI,C.E. Division of Operational Events Assessment (Post 870411). 91/12/27. Consolidated Edison Co. of New York, Inc. 4pp. 60656:107-60656:110.

9112270125 NRC Info Notice 92-001, "Cable Damage Caused by Inadequate Cable Installation Procedures & Controls."
ROSSI,C.E. Division of Operational Events Assessment (Post 870411). 92/01/03. Consolidated Edison Co. of New York, Inc. 4pp. 60656:111-60656:114.

9112300071 NRC Info Notice 92-003, "Remote Trip Function Failures in GE F-Frame Molded-Case Circuit Breakers."
ROSSI,C.E. Division of Operational Events Assessment (Post 870411). 92/01/06. Consolidated Edison Co. of New York, Inc. 6pp. 60656:115-60656:120.

9201020171 NRC Info Notice 92-005, "Potential Coil Insulation Breakdown in ABB RXMH2 Relays."
ROSSI,C.E. Division of Operational Events Assessment (Post 870411). 92/01/08. Consolidated Edison Co. of New York, Inc. 6pp. 60514:003-60514:008.

9201080305 NRC Info Notice 92-006, "Reliability of ATWS Mitigation Sys & Other NRC Required Equipment not Controlled by Plant TS."
ROSSI,C.E. Division of Operational Events Assessment (Post 870411). 92/01/15. Consolidated Edison Co. of New York, Inc. 4pp. 60486:077-60486:080.

9201160195 NRC Info Notice 92-008, "Revised Protective Action Guidance for Nuclear Incidents."
CUNNINGHAM,R.E. Division of Industrial & Medical Nuclear Safety (Post 870729). 92/01/23. Consolidated Edison Co. of New York, Inc. 7pp. 60680:256-60680:262.

9202140233 Forwards organizational chart of Region II which identifies managers & staff associated w/insp & regulation of util sites.
EBNETER,S.D. Region 2 (Post 820201). 92/01/29. NAUMAN,D.A. Tennessee Valley Authority. 6pp. 60572:211-60572:218.

9201280345 NRC Info Notice 92-010, "Brachytherapy Incidents Involving Ir-192 Wire Used in Endobronchial Treatments."
CUNNINGHAM,R.E. Division of Industrial & Medical Nuclear Safety (Post 870729). 92/01/31. Consolidated Edison Co. of New York, Inc. 4pp. 60656:121-60656:124.

9201310062 NRC Info Notice 92-011, "Soil & Water Contamination at Fuel Cycle Facilities."
CUNNINGHAM,R.E. Division of Industrial & Medical Nuclear Safety (Post 870729). 92/02/05. Consolidated Edison Co. of New York, Inc. 4pp. 60716:212-60716:215.

9202040079 NRC Info Notice 92-012, "Effects of Cable Leakage Currents on Instrument Settings & Indications."
ROSSI,C.E. Division of Operational Events Assessment (Post 870411). 92/02/10. Consolidated Edison Co. of New York, Inc. 4pp. 60656:125-60656:128.

DOCKET 50-440 PERRY NUCLEAR POWER PLANT, UNIT 1

F. Security, medical, emergency & fire protection plans

9202110088 Revised EPIPs including Temporary Change 6 to Rev 7 to EPI-A6,Temporary Change 1 to Rev 5 to EPI-A7 & Temporary Change 3 to Rev 7 to EPI-B1 W/920130 ltr.
LYSTER,M.D. Centerior Energy. 92/01/30. 40pp. 60570:324-60570:356.

9202100262 Responds to SALP II covering Aug 1990 through Oct 1991, supplementing comments expressed during 920121 meeting re issues noted in NRC 911219 ltr.Corrective actions taken re EOPs & emergency instructions.
LYSTER,M.D. Centerior Energy. 92/02/07. Document Control Branch (Document Control Desk). 2pp. 60569:290-60569:291.

9202210014 Rev 15 to Emergency Public Info Organization Instructions Manual App B, "Personnel/Access List." W/920212 ltr.
LYSTER,M.D., MORRISON,P., DAVIS,L. Centerior Energy. 92/02/12. 18pp. 60684:129-60684:144.

H. General correspondence

9202050172 Comments on draft Rev 1 to NUREG-1022, "Event Reporting Sys - 10CFR50.72 & 50.73:Clarification of NRC Sys & Guidelines for Reporting."
LYSTER,M.D. Cleveland Electric Illuminating Co. 92/01/30. MEYER,D.L. Regulatory Publications Branch. 3pp. 60469:022-60469:024.

M. Antitrust correspondence

9202120025 NRC Staff answer to city of Cleveland motion to amend schedule for summary disposition motions * Informs that NRC does not object to motion provided that other parties have opportunity to respond by 920427.W/Certificate of Svc.
HOM,S.R. Office of the General Counsel (Post 860701). #192:12559. 92/02/05. Atomic Safety & Licensing Board Panel. 5pp. 60524:244-60524:248.

9202120042 Order (Ruling on city of Cleveland motion to amend summary disposition schedule).* Orders responses filed before 920427.Responses must be mailed overnight express.Served on 920207 W/Certificate of Svc.
MILLER,M.E. Atomic Safety & Licensing Board Panel. #192-12564. 92/02/07. Office of the General Counsel (Post 860701). 5pp. 60524:274-60524:277.

P. Operating license stage documents & correspondence

9202040025 Forwards responses to Generic Letter 91-11, "Resolution of Generic Issues 48 'LCOs for Class 1E Vital Instrument Buses' & 49 'Interlocks & LCOs for Class 1E Tie Breakers.'"
LYSTER,M.D. Centerior Energy. 92/01/27. Document Control Branch (Document Control Desk). 3pp. 60521:272-60521:274.

9201300217 Suppl 1 to Generic Ltr 88-01, to all licensees of operating BWRs & holders of const permits for BWRs providing acceptable alternatives to NRC position on IGSCC in BWR austenitic stainless steel piping.
PARTLOW,J.G. Associate Director for Projects (Post 870411). 92/02/04. Consolidated Edison Co. of New York, Inc. 7pp. 60838:228-60838:231.

9202200015 Confirms plans to conduct 920225 mgt meeting to discuss 5 yr plan & total quality efforts & Mar 1992 refueling outage including overall plans,goals & shutdown risk assessment.
GREENMAN,E.G. Region 3 (Post 820201). 92/02/11. LYSTER,M.D. Centerior Service Co. 2pp. 60610:039-60610:040.

9202270367 Forwards corrected amend 39 to license NPF-58.Amend revises TS to remove 3.25 limit on time interval for three consecutive surveillance tests.
HALL,J.R. Project Directorate III-3. 92/02/11. LYSTER,M.D. Cleveland Electric Illuminating Co. 2pp. 60727:030-60727:035.

--**9202280101** Corrected Tech Spec pages to Amend 39 to license NPF-58.
* Project Directorate III-3. 92/02/11. 5pp. 60727:032-60727:035.

Q. Inspection reports, IE Bulletins & correspondence

9112200262 NRC Info Notice 91-087, "Hydrogen Embrittlement of Raychem Cryofit Couplings."
ROSSI,C.E. Division of Operational Events Assessment (Post 870411). 91/12/27. Consolidated Edison Co. of New York, Inc. 4pp. 60656:107-60656:110.

9112270125 NRC Info Notice 92-001, "Cable Damage Caused by Inadequate Cable Installation Procedures & Controls."
ROSSI,C.E. Division of Operational Events Assessment (Post 870411). 92/01/03. Consolidated Edison Co. of New York, Inc. 4pp. 60656:111-60656:114.

9112300071 NRC Info Notice 92-003, "Remote Trip Function Failures in GE F-Frame Molded-Case Circuit Breakers."
ROSSI,C.E. Division of Operational Events Assessment (Post 870411). 92/01/06. Consolidated Edison Co. of New York, Inc. 6pp. 60656:115-60656:120.

9201020171 NRC Info Notice 92-005, "Potential Coil Insulation Breakdown in ABB RXMH2 Relays."
ROSSI,C.E. Division of Operational Events Assessment (Post 870411). 92/01/07. Consolidated Edison Co. of New York, Inc. 6pp. 60514:003-60514:008.

9201080305 NRC Info Notice 92-006, "Reliability of ATWS Mitigation Sys & Other NRC Required Equipment not Controlled by Plant TS."
ROSSI,C.E. Division of Operational Events Assessment (Post 870411). 92/01/15. Consolidated Edison Co. of New York, Inc. 4pp. 60486:077-60486:080.

9202190064 Forwards augmented insp team rept 50-440/91-26 on 911222-29 re 911222 auxiliary CW pipe break & failures of equipment during break.No violations identified,however issues raised may be examined for violations in subsequent insp.
MILLER,H.J. Region 3 (Post 820201). 92/01/17. LYSTER,M. Centerior Service Co. LYSTER,M. Cleveland Electric Illuminating Co. 4pp. 60579:004-60579:047.

--**9202180067** Augmented insp team rept 50-440/91-26 on 911222-29.No violations identified.Major areas inspected:response to 911222 CW pipe break,including validation of sequence of events & evaluation of operator response to event.
WESTBERG,R.A., GARDNER,R.N. Region 3 (Post 820201). 92/01/17. 26pp. 60579:008-60579:033.

--**9202180072** Forwards final charter developed for insp of events associated w/plant CW line break on 911222.
GREENMAN,E.G. Region 3 (Post 820201). 91/12/24. WESTBERG,R.A. Region 3 (Post 820201). 4pp. 60579:034-60579:047.

9201160125 NRC Info Notice 92-008, "Revised Protective Action Guidance for Nuclear Incidents."
CUNNINGHAM,R.E. Division of Industrial & Medical Nuclear Safety (Post 870729). 92/01/23. Consolidated Edison Co. of New York, Inc. 7pp. 60680:256-60680:262.

9202060040 Forwards safety insp rept 50-440/91-25 on 911202-920113.No violations noted.
KNOP,R.C. Region 3 (Post 820201). 92/01/29. LYSTER,M. Centerior Energy. 2pp. 60484:132-60484:147.

--**9202060043** Safety insp rept 50-440/91-25 on 911202-920113.No violations noted.Major areas inspected:LER,surveillance,maint, operational safety,event followup & safety assessment.
LANKSBURY,R.D. Region 3 (Post 820201). 92/01/28. 14pp. 60484:134-60484:147.

9201280345 NRC Info Notice 92-010, "Brachytherapy Incidents Involving Ir-192 Wire Used in Endobronchial Treatments."
CUNNINGHAM,R.E. Division of Industrial & Medical Nuclear Safety (Post 870729). 92/01/31. Consolidated Edison Co. of New York, Inc. 4pp. 60656:121-60656:124.

9201310062 NRC Info Notice 92-011, "Soil & Water Contamination at Fuel Cycle Facilities."
CUNNINGHAM,R.E. Division of Industrial & Medical Nuclear Safety (Post 870729). 92/02/05. Consolidated Edison Co. of New York, Inc. 4pp. 60716:212-60716:215.

9202100262 Responds to SALP II covering Aug 1990 through Oct 1991, supplementing comments expressed during 920121 meeting re issues noted in NRC 911218 ltr.Corrective actions taken re EOPs & emergency instructions.
LYSTER,M.D. Centerior Energy. 92/02/07. Document Control Branch (Document Control Desk). 2pp. 60569:290-60569:291.

9202040079 NRC Info Notice 92-012, "Effects of Cable Leakage Currents on Instrument Settings & Indications."
ROSSI,C.E. Division of Operational Events Assessment (Post 870411). 92/02/10. Consolidated Edison Co. of New York, Inc. 4pp. 60656:125-60656:128.

9202240243 Forwards SE granting relief requests IR-023,IR-004,IR-012, IR-025,IR-026,PT-001,IR-016,IR-019,IR-020,IR-021,IR-022, IR-024 & PT-002 for relief from requirements of section XI of ASME Code applicable to first 10 yr inservice insp.
HANNON,J.N. Project Directorate III-3. 92/02/14. LYSTER,M.D. Cleveland Electric Illuminating Co. 4pp. 60680:147-60680:185.

--**9202240315** SE granting utc relief requests IR-023,IR-004,IR-012, IR-025,IR-026,PT-001,IR-016,IR-019,IR-020,IR-021,IR-022, IR-024 & PT-002,per 891117 request for relief from requirements of section XI of ASME Code re 10-yr insp.
* Office of Nuclear Reactor Regulation, Director (Post 870411). 92/02/14. 35pp. 60680:151-60680:185.

R. Periodic operating reports & related correspondence

9202190170 Monthly operating rept for Jan 1992 for Perry Nuclear Power Plant.W/ 920214 ltr.
HEGRAT,H.L., LYSTER,M.D. Centerior Energy. 92/01/31. 6pp. 60626:348-60626:353.

S. Reportable occurrences, LERs & related correspondence

9202100111 Responds to Confirmatory Action Ltr RIII-91-016A re commitments on circulating water sys pipe rupture on 911222.Event description & chronological sequence of events discussed in encl.
LYSTER,M.D. Centerior Energy. 92/02/03. Document Control Branch (Document Control Desk). 38pp. 60557:337-60558:053.

--**9202100113** Rev 0 to "N71 Pipe Rupture Evaluation."
* Centerior Energy. EA-182-F-00. 92/01/31. 40pp. 60558:014-60558:053.

V. Operator Examinations

9202280252 Forwards exam answer key,exam results summary & copies of candidates individual answer sheet,per 920205 Generic Fundamentals Exam.Section of written operator licensing exam.
WRIGHT,G.C. Region 3 (Post 820201). 92/02/24. Commonwealth Edison Co. 100pp. 60785:242-60785:348.

DOCKET 50-441 PERRY NUCLEAR POWER PLANT, UNIT 2

A. Application/construction stage documents & correspondence

9201300217 Suppl 1 to Generic Ltr 88-01 to all licensees of operating BWRs & holders of const permits for BWRs providing acceptable alternatives to NRC position on IGSCC in BWR austenitic stainless steel piping.
PARTLOW,J.G. Associate Director for Projects (Post 870411). 92/02/04. Consolidated Edison Co. of New York, Inc. 7pp. 60838:228-60838:234.

9202250172 Discusses transferring ownership share of Unit 2 to Cleveland Electric Illuminating Co.
LYSTER,M.D. Centerior Energy. 92/02/20. Document Control Branch (Document Control Desk). 1p. 60740:338-60740:338.

F. Security, medical, emergency & fire protection plans

9202110088 Revised EPIPs,including Temporary Change 5 to Rev 7 to EPI-A6,Temporary Change 1 to Rev 5 to EPI-A7 & Temporary Change 3 to Rev 7 to EPI-B1.W/920130 ltr.
LYSTER,M.D. Centerior Energy. 92/01/30. 40pp. 60570:324-60570:356.

9202210014 Rev 15 to Emergency Public Info Organization Instructions Manual App B, "Personnel/Access List." W/920212 ltr.
LYSTER,M.D., HARRISON,P., DAVIS,L. Centerior Energy. 92/02/12. 16pp. 60684:129-60684:144.

H. General correspondence

9202050172 Comments on draft Rev 1 to NUREG-1022, "Event Reporting Sys - 10CFR50.72 & 50.73:Clarification of NRC Sys & Guidelines for Reporting."
LYSTER,M.D. Cleveland Electric Illuminating Co. 92/01/30. MEYER,D.L. Regulatory Publications Branch. 3pp. 60469:022-60469:024.

Q. Inspection reports, IE Bulletins & correspondence

9112200262 NRC Info Notice 91-087, "Hydrogen Embrittlement of Raychem Cryofit Couplings."
ROSSI,C.E. Division of Operational Events Assessment (Post 870411). 91/12/27. Consolidated Edison Co. of New York, Inc. 4pp. 60656:107-60656:110.

9112270125 NRC Info Notice 92-001, "Cable Damage Caused by Inadequate Cable Installation Procedures & Controls."
ROSSI,C.E. Division of Operational Events Assessment (Post 870411). 92/01/03. Consolidated Edison Co. of New York, Inc. 4pp. 60656:111-60656:114.

9112310007 NRC info Notice 92-003, "Remote Trip Function Failures in GE F-Frame Molded-Case Circuit Breakers."
ROSSI,C.E. Division of Operational Events Assessment (Post 870411). 92/01/06. Consolidated Edison Co. of New York, Inc. 6pp. 60656:115-60656:120.

9201020171 NRC info Notice 92-005, "Potential Coil Insulation Breakdown in ABB RXMH2 Relays."
ROSSI,C.E. Division of Operational Events Assessment (Post 870411). 92/01/08. Consolidated Edison Co. of New York, Inc. 6pp. 60614:003-60614:008.

9201080305 NRC info Notice 92-006, "Reliability of ATWS Mitigation Sys & Other NRC Required Equipment not Controlled by Plant TS."
ROSSI,C.E. Division of Operational Events Assessment (Post 870411). 92/01/15. Consolidated Edison Co. of New York, Inc. 4pp. 60486:077-60486:080.

9201160195 NRC info Notice 92-006, "Revised Protective Action Guidelines for Nuclear Incidents."
CUNNINGHAM,R.E. Division of Industrial & Medical Nuclear Safety (Post 870729). 92/01/25. Consolidated Edison Co. of New York, Inc. 7pp. 60680:256-60680:262.

9201280345 NRC info Notice 92-010, "Brachytherapy Incidents Involving Ir-192 Wire Used in Endobronchial Treatments."
CUNNINGHAM,R.E. Division of Industrial & Medical Nuclear Safety (Post 870729). 92/01/31. Consolidated Edison Co. of New York, Inc. 4pp. 60656:121-60656:124.

9201310062 NRC info Notice 92-011, "Soil & Water Contamination at Fuel Cycle Facilities."
CUNNINGHAM,R.E. Division of Industrial & Medical Nuclear Safety (Post 870729). 92/02/05. Consolidated Edison Co. of New York, Inc. 4pp. 60716:212-60716:215.

9202040079 NRC info Notice 92-012, "Effects of Cable Leakage Currents on Instrument Settings & Indications."
ROSSI,C.E. Division of Operational Events Assessment (Post 870411). 92/02/10. Consolidated Edison Co. of New York, Inc. 4pp. 60656:125-60656:128.

V. Operator Examinations

9202280252 Forwards exam answer key,exam results summary & copies of candidates individual answer sheet,per 920205 Generic Fundamentals Exam Section of written operator licensing exam.
WRIGHT,G.C. Region 3 (Post 820201). 92/02/24. Commonwealth Edison Co. 100pp. 60785:242-60785:348.

DOCKET 50-443 SEABROOK NUCLEAR STATION, UNIT 1

F. Security, medical, emergency & fire protection plans

9202110591 Forwards public version of rev 3A to SPMC App H, "New Hampshire Yankee Offsite Response Communications Directory," w/920207 release memo.
FEIGENBAUM,T.C. Public Service Co. of New Hampshire. 91/12/30. Document Control Branch (Document Control Desk). 3pp. 60536:252-60537:006.

--9202110594 Public version of rev 3A to SPMC App H, "New Hampshire Yankee Offsite Response Communications Directory."
* Public Service Co. of New Hampshire. 91/12/19. 114pp. 60536:257-60537:006.

9202040150 Responds to 911125 ltr re changes to Security Training & Qualification Plan identified as rev 7.Changes consistent w/provisions of 10CFR50.54(p) & acceptable for inclusion in plan.
JOYNER,J.H. Region 1 (Post 820201). 92/01/29. FEIGENBAUM,T.C. Public Service Co. of New Hampshire. 5pp. 60448:306-60448:310.

9202040154 Responds to 911125 ltr re changes to plant Safeguards Contingency Plan identified as rev 6.Changes consistent w/provisions of 10CFR50.54(p) & acceptable for inclusion in plan w/listed exception re deletion of riot helmets.
JOYNER,J.H. Region 1 (Post 820201). 92/01/29. FEIGENBAUM,T.C. Public Service Co. of New Hampshire. 5pp. 60448:311-60448:315.

9202110027 Advises that Rev 4 to safeguards contingency plan consistent w/ 10CFR50.54 & acceptable for inclusion into plan.
JOYNER,J.H. Region 1 (Post 820201). 92/01/29. FEIGENBAUM,T.C. Public Service Co. of New Hampshire. 5pp. 60569:292-60569:296.

9202180225 Rev 62 to emergency response manual.
FEIGENBAUM,T.C. New Hampshire Electric Cooperative, Inc. 92/02/04. 74pp. 60585:115-60585:239.

9202180133 Forwards emergency preparedness insp rept 50-443/92-01 on 920113-16.Insp found no significant safety or compliance issues.
JOYNER,J.H. Region 1 (Post 820201). 92/02/06. FEIGENBAUM,T. Public Service Co. of New Hampshire. 7pp. 60579:169-60579:181.

--9202180136 Emergency preparedness insp rept 50-443/92-01 on 920113-16. No significant safety or compliance issues found.Major areas inspected:changes to EP program,emergency facilities, equipment,instrumentation & organization & mgt control.
CONKLIN,C., MCCABE,E. Region 1 (Post 820201). 92/02/05. pp. 60579:176-60579:181.

9202210033 Forwards safety insp rept 50-443/91-34 on 911224-920127. Overall facility safety operated.Responses to problems associated w/weld radiographs appropriate & programs used to review problems acceptable.
LAVILLE,J.C. Region 1 (Post 820201). 92/02/11. FEIGENBAUM,T.C. Public Service Co. of New Hampshire. 6pp. 60616:106-60616:130.

--9202210037 Safety insp rept 50-443/91-34 on 911224-920127.No violations noted.Major areas inspected:plant operations,radiological controls,maint/surveillance,security,engineering/technical support & safety assessment/quality verification.
LAZARUS,W.J. Region 1 (Post 820201). 92/02/11. 17pp. 60616:114-60616:130.

M. Antitrust correspondence

9202100320 Discusses review of draft finding of no post OL significant antitrust changes concerning change in ownership of Seabrook nuclear station.Concurs in conclusion that antitrust review prior to proposed changes in ownership not required.
SCHECHTER,M.C. Justice, Dept. of. 92/01/29. RUTBERG,J. Office of the General Counsel (Post 860701). 1p. 60515:307-60515:307.

9202040342 Suppl to 901113 application for amend to License NPF-86, authorizing North Atlantic Energy Corp to acquire & possess PSC of NH ownership interest in facility.FERC orders on rehearing encl.
FEIGENBAUM,T.C. Public Service Co. of New Hampshire. 92/01/30. Document Control Branch (Document Control Desk). 7pp. 60543:013-60543:088.

9202210102 Forwards for signature,finding of no significant changes per antitrust review of proposed change in ownership in facility resulting from proposed merger between utils.NRC analysis encl as background info.
GILLESPIE,F.P. Program Management, Policy Development & Analysis Staff (Post 870411). 92/02/07. MURLEY,T.E. Office of Nuclear Reactor Regulation, Director (Post 870411). 53pp. 60629:092-60629:344.

9202190102 Forwards notice of significant antitrust changes & time for filing requests for reevaluation,for transmittal to Ofc of FR for filing & publication.
GODY,A.T. Policy Development & Technical Support Branch (Post 870411). 92/02/11. MEYER,D.L. Office of Administration (Post 890205). 3pp. [illegible]003-60614:010.

--9202190106 Notice of no significant antitrust changes & time for filing requests for reevaluation re licensee 911113 request for transfer of 35.56942% ownership interest to North Atlantic Energy Corp.
GODY,A.T. Policy Development & Technical Support Branch (Post 870411). 92/02/11. 5pp. 60614:006-60614:010.

9202190247 Advises of no occurrence of significant antitrust changes subsequent to previous antitrust review of unit.Finding subj to reevaluation if member of public requests same in response to publication of finding in FR.NRC review encl.
LAMBE,W.M. Policy Development & Technical Support Branch (Post 870411). 92/02/13. GREEN,D.G. Newman & Holtzinger. 49pp. 60646:077-60646:129.

9202190296 Forwards notice of no significant antitrust changes & time for filing requests for reevaluation re proposed ownership transfer.Finding subj to reevaluation if member of public requests same in response to publication in FR.
LAMBE,W.M. Policy Development & Technical Support Branch (Post 870411). 92/02/13. MILES,S.R. Arent, Fox, Kintner, Plotkin & Kahn. ROTH,A.J. Spiegel & McDiarmid. BLAIN,J.M. Taunton, MA. 3pp. 60646:174-60647:290.

--9202190321 Notice of no significant antitrust changes & time for filing requests for evaluation re proposed ownership transfer.No significant changes in licensee activities since completion of previous antitrust review.
GODY,A.T. Policy Development & Technical Support Branch (Post 870411). 92/02/11. 5pp. 60646:177-60646:181.

--9202200199 "Staff Recommendation,No Post-OL Significant Antitrust Changes."
* NRC - No Detailed Affiliation Given. 91/08/31. 46pp. 60646:182-60647:290.

9202190362 Forwards notice of no significant antitrust changes & time for filing requests for reevaluation re proposed ownership transfer.
LAMBE,W.M. Policy Development & Technical Support Branch (Post 870411). 92/02/13. OPEKA,J.F. Northeast Nuclear Energy Co. (subs. of Northeast Utilities). 50pp. 60620:151-60620:204.

9202240320 Forwards info re status of approvals required to complete merger of PSC of New Hampshire & Northeast Utils & to transfer managing agent responsibilities for facility from New Hampshire Yankee to North Atlantic Energy Corp.
FEIGENBAUM,T.C. Public Service Co. of New Hampshire. 92/02/14. Document Control Branch (Document Control Desk). 2pp. 60728:171-60728:172.

P. Operating license stage documents & correspondence

9202040221 Notification of 920213 meeting w/util in Rockville,MD to discuss util plans to replace MICDS w/unique fixed incore detector sys.
EDISON,G.E. Project Directorate I-3. 92/01/22. BUTLER,W.R. Project Directorate I-3. 4pp. 60469:335-60469:338.

9202040348 Forwards EA relating to 901113 application for license amend for util re transfer of ownership from PSNH to North Atlantic Energy Corp.
EDISON,G.E. Project Directorate I-3. 92/01/27. FEIGENBAUM,T.C. Public Service Co. of New Hampshire. 3pp. 60490:017-60490:022.

--9202030162 Environ assessment & finding of no significant impact re proposed amend to license concerning transfer of ownership.
BUTLER,W.R. Project Directorate I-3. 92/01/27. 3pp. 60490:020-60490:022.

9202030179 "Cycle 2 Startup Test Rept for Seabrook Station,Unit 1." W/ 920129 ltr.
FEIGENBAUM,T.C. Public Service Co. of New Hampshire. 92/01/29. 11pp. 60483:113-60483:124.

9202040342 Suppl to 901113 application for amend to License NPF-86, authorizing North Atlantic Energy Corp to acquire & possess PSC of NH ownership interest in facility.FERC orders on rehearing encl.
FEIGENBAUM,T.C. Public Service Co. of New Hampshire. 92/01/30. Document Control Branch (Document Control Desk). 76pp. 60543:013-60543:088.

9201300217 Suppl 1 to Generic Ltr 88-01 to all licensees of operating BWRs & holders of const permits for BWRs providing acceptable alternatives to NRC position on IGSCC in BWR austenitic stainless steel piping.
PARTLOW,J.G. Associate Director for Projects (Post 870411). 92/02/04. Consolidated Edison Co. of New York, Inc. 7pp. 60638:228-60638:234.

9202110526 Advises that licensee 881130 response to Generic Ltr 88-11, "NRC Position on Radiation Embrittlement of Reactor Vessel Matls & Its Impact on Plant Operations," acceptable.
EDISON,G. Project Directorate I-3. 92/02/04. FEIGENBAUM,T.C. Public Service Co. of New Hampshire. 4pp. 60538:127-60538:130.

9202190272 Forwards safety evaluation accepting util 890417,900330 & 910906 responses to station blackout rule (SBO).10CFR50.63. Responses & proposed method of dealing w/SBO conforms w/SBO rule.Listed insps requested.TER SAIC-91/1801 also encl.
EDISON,G.E. Project Directorate I-3. 92/02/11. FEIGENBAUM,T.C. Public Service Co. of New Hampshire. 5pp. 60646:130-60646:173.

--9202190282 Safety evaluation accepting util 890417,900330 & 910906 responses to station blackout (SBO) rule,10CFR50.63, contingent upon receipt of confirmation from util within 30 days that stated recommendations will be implemented.
* Office of Nuclear Reactor Regulation, Director (Post 870411). 92/02/11. 8pp. 60646:135-60646:142.

--9112240173 Encl "Technical Evaluation Rept,Seabrook Station Unit 1 Station Blackout Evaluation."
* Science Applications International Corp. (formerly Science Applications, Inc.). NRC-03-87-028. SAIC-91/1801. 91/12/17. NRC : No Detailed Affiliation Given. 92pp. 60646:143-60646:173.

9202240320 Forwards info re status of approvals required to complete merger of PSC of New Hampshire & Northeast Utils & to transfer managing agent responsibilities for facility from New Hampshire Yankee to North Atlantic Energy Svc Corp.
FEIGENBAUM,T.C. Public Service Co. of New Hampshire. 92/02/14. Document Control Branch (Document Control Desk). 2pp. 60728:171-60728:172.

9202270222 Forwards amend 9 to license NPF-86 & safety evaluation. Amend revises tech specs by relocating cycle specific core operating limits from tech spec to core operating limits rept,per generic ltr 88-16.
EDISON,G. Project Directorate I-3. 92/02/18. FEIGENBAUM,T.C. Public Service Co. of New Hampshire. 5pp. 60719:020-60719:085.

--9202270228 Amend 9 to license NPF-86,revising tech spec by relocating cycle specific core operating limits from tech spec to core operating limits rept.
MENDIOLA,A.J. Project Directorate I-3. 92/02/18. 56pp. 60719:025-60719:079.

--9202270229 Safety evaluation supporting amend 9 to license NPF-86.
* Office of Nuclear Reactor Regulation, Director (Post 870411). 92/02/18. 6pp. 60719:080-60719:085.

Q. Inspection reports, IE Bulletins & correspondence

9112200262 NRC Info Notice 91-087, "Hydrogen Embrittlement of Raychem Cryofit Couplings."
ROSSI,C.E. Division of Operational Events Assessment (Post 870411). 91/12/27. Consolidated Edison Co. of New York, Inc. 4pp. 60656:107-60656:110.

9112270125 NRC Info Notice 92-001, "Cable Damage Caused by Inadequate Cable Installation Procedures & Controls."
ROSSI,C.E. Division of Operational Events Assessment (Post 870411). 92/01/03. Consolidated Edison Co. of New York, Inc. 4pp. 60656:111-60656:114.

9112300071 NRC Info Notice 92-003, "Remote Trip Function Failures in GE F-Frame Molded-Case Circuit Breakers."
ROSSI,C.E. Division of Operational Events Assessment (Post 870411). 92/01/06. Consolidated Edison Co. of New York, Inc. 6pp. 60656:115-60656:120.

9201020171 NRC Info Notice 92-005, "Potential Coil Insulation Breakdown in ABB RXMH2 Relays."
ROSSI,C.E. Division of Operational Events Assessment (Post 870411). 92/01/06. Consolidated Edison Co. of New York, Inc. 6pp. 60514:003-60514:008.

9201080305 NRC Info Notice 92-006, "Reliability of ATWS Mitigation Sys & Other NRC Required Equipment not Controlled by Plant TS."
ROSSI,C.E. Division of Operational Events Assessment (Post 870411). 92/01/15. Consolidated Edison Co. of New York, Inc. 4pp. 60486:077-60486:080.

9201160195 NRC Info Notice 92-008, "Revised Protective Action Guidance for Nuclear Incidents."
CUNNINGHAM,R.E. Division of Industrial & Medical Nuclear Safety (Post 870729). 92/01/23. Consolidated Edison Co. of New York, Inc. 7pp. 60680:256-60680:262.

9201290345 NRC Info Notice 92-010, "Brachytherapy Incidents Involving Ir-192 Wire Used in Endobronchial Treatments."
CUNNINGHAM,R.E. Division of Industrial & Medical Nuclear Safety (Post 870729). 92/01/31. Consolidated Edison Co. of New York, Inc. 4pp. 60656:121-60656:124.

9202180218 Forwards insp rept 50-443/91-81 on 911202-06.Several items found that will require attention.
HODGES,M.W. Region 1 (Post 820201). 92/02/04. FEIGENBAUM,T.C. Public Service Co. of New Hampshire. 5pp. 60580:101-60580:132.

--9202180224 Insp rept 50-443/91-81 on 911202-06.Several items found that will require attention.Major areas inspected:program developed by licensee in response to NRC generic ltr 89-10, "Safety-Related MOV Testing & Surveillance."
BANERJEE,M., SAPEN,P.K. Region 1 (Post 820201). 92/01/29. 26pp. 60580:106-60580:132.

9201310062 NRC Info Notice 92-011, "Soil & Water Contamination at Fuel Cycle Facilities."
CUNNINGHAM,R.E. Division of Industrial & Medical Nuclear Safety (Post 870729). 92/02/05. Consolidated Edison Co. of New York, Inc. 4pp. 60716:212-60716:215.

9202180133 Forwards emergency preparedness insp rept 50-443/92-01 on 920113-16.Insp found no significant safety or compliance issues.
JOYNER,J.H. Region 1 (Post 820201). 92/02/06. FEIGENBAUM,T. Public Service Co. of New Hampshire. 7pp. 60579:169-60579:181.

--9202180136 Emergency preparedness insp rept 50-443/92-01 on 920113-16. No significant safety or compliance issues found.Major areas inspected:changes to EP program,emergency facilities, equipment,instrumentation & organization & mgt control.
CONKLIN,C., MCCABE,E. Region 1 (Post 820201). 92/02/05. pp. 60579:176-60579:181.

9202040079 NRC Info Notice 92-012, "Effects of Cable Leakage Currents on Instrument Settings & Indications."
ROSSI,C.E. Division of Operational Events Assessment (Post 870411). 92/02/10. Consolidated Edison Co. of New York, Inc. 4pp. 60656:125-60656:128.

9202210033 Forwards safety insp rept 50-443/91-34 on 911224-920127. Overall,facility safely operated.Responses to problems associated w/weld radiographs appropriate & programs used to review problems acceptable.
LINVILLE,J.C. Region 1 (Post 820201). 92/02/11. FEIGENBAUM,T.C. Public Service Co. of New Hampshire. 6pp. 60616:108-60616:130.

--9202210037 Safety insp rept 50-443/91-34 on 911224-920127.No violations noted.Major areas inspected:plant operations,radiological controls,maint/surveillance,security,engineering/technical support & safety assessment/quality verification.
LAZARUS,W.J. Region 1 (Post 820201). 92/02/11. 17pp. 60616:114-60616:130.

R. Periodic operating reports & related correspondence

9202250047 "Annual Rept of Challenges to Pressurizer PORVs & Safety Valves." W/ 920207 ltr.
FEIGENBAUM,T.C. Public Service Co. of New Hampshire. 91/12/31. 2pp. 60738:019-60738:020.

9202250058 "Annual Rept of Primary Coolant Specific Activity for 1991."
FEIGENBAUM,T.C. Public Service Co. of New Hampshire. 91/12/31. Document Control Branch (Document Control Desk). 2pp. 60740:145-60740:146.

9202210137 Monthly operating rept for Jan 1992 for Seabrook Station, Unit 1.W/ 920214 ltr.
NARDONE,J., FEIGENBAUM,T.C. Public Service Co. of New Hampshire. 92/01/31. 6pp. 60717:337-60717:342.

9202100194 Forwards 1991 annual tabulation of personnel receiving exposure greater than 100 mrem/year & associated man-rem exposure according to work & job functions.
FEIGENBAUM,T.C. Public Service Co. of New Hampshire. 92/02/03. Document Control Branch (Document Control Desk). 4pp. 60558:131-60558:134.

9202190439 Forwards New Hampshire Yankee semiannual fitness-for-duty rept for period ending 911231.
FEIGENBAUM,T.C. Public Service Co. of New Hampshire. 92/02/11. Document Control Branch (Document Control Desk). 12pp. 60627:038-60627:049.

S. Reportable occurrences, LERs & related correspondence

9202190225 Forwards response to 920109 request for written info re 910930 release of radionuclides from facility.No radionuclides released to Atlantic Ocean in excess of limits stipulated by NRC & OL.
DELOACH,R.J. Public Service Co. of New Hampshire. 92/02/07. HEALEY,J. Environmental Protection Agency. 17pp. 60708:008-60708:064.

--9202190226 Proposed TS 3/4.11 re radioactive effluents.
* Public Service Co. of New Hampshire. 92/02/07. 3pp. 60708:031-60708:084.

U. Congressional/Executive Correspondence

9202240274 Responds to questions concerning plant licensing issues. Govt senior mgt required to take steps to improve agency performance.
THE CHAIRMAN, SELIN,I. Commissioners (Post 750119). 92/02/14. KOSTMAYER,P.H. House of Rep., Interior & Insular Affairs. 4pp. 60680:073-60680:140.

--9202240289 Responds to 920129 ltr re questions concerning recipient 900227,Kostmayer 900307 ltrs & Commission 900315 answers provided in ref to plant licensing issues.Commission instructing senior mgt on steps to improve performance.
THE CHAIRMAN Commissioners (Post 750119). 92/02/14. KENNEDY,E.M. Senate. 4pp. 60680:077-60680:077.

--9202240310 Responds to 920129 ltr re questions concerning Kennedy 900227,Kostmayer 900307 ltrs & Commission 900315 answers provided in ref to plant licensing issues.Commission instructing senior mgt on steps to improve performance.
THE CHAIRMAN Commissioners (Post 750119). 92/02/14. KERRY,J.F. Senate. 60pp. 60680:078-60680:140.

V. Operator Examinations

9202100360 Advises that senior operator licenses for SA Howard, MW Kiley & MD O'Keefe no longer required,effective 920126.
DRAWBRIDGE,B.L. Public Service Co. of New Hampshire. 92/01/31. Document Control Branch (Document Control Desk). 2pp. 60557:272-60557:273.

DOCKET 50-444 SEABROOK NUCLEAR STATION, UNIT 2

A. Application/construction stage documents & correspondence

9201300217 Suppl 1 to Generic Ltr 86-01 to all licensees of operating BWRs & holders of const permits for LWRs providing acceptable alternatives to NRC position on IGSCC in BWR austenitic stainless steel piping.
PARTLOW,J.G. Associate Director for Projects (Post 870411). 92/02/04. Consolidated Edison Co. of New York, Inc. 7pp. 60838:228-60838:234.

Q. Inspection reports, IE Bulletins & correspondence

9112200262 NRC Info Notice 91-087, "Hydrogen Embrittlement of Raychem Cryofit Couplings."
ROSSI,C.E. Division of Operational Events Assessment (Post 870411). 91/12/27. Consolidated Edison Co. of New York, Inc. 4pp. 60656:107-60656:110.

9112270125 NRC Info Notice 92-001, "Cable Damage Caused by Inadequate Cable Installation Procedures & Controls."
ROSSI,C.E. Division of Operational Events Assessment (Post 870411). 92/01/03. Consolidated Edison Co. of New York, Inc. 4pp. 60656:111-60656:114.

9112300071 NRC Info Notice 92-003, "Remote Trip Function Failures in GE F-Frame Molded-Case Circuit Breakers."
ROSSI,C.E. Division of Operational Events Assessment (Post 870411). 92/01/06. Consolidated Edison Co. of New York, Inc. 6pp. 60656:115-60656:120.

9201020171 NRC Info Notice 92-005, "Potential Coil Insulation Breakdown in ABB RXMH2 Relays."
ROSSI,C.E. Division of Operational Events Assessment (Post 870411). 92/01/08. Consolidated Edison Co. of New York, Inc. 6pp. 60514:003-60514:008.

9201080305 NRC Info Notice 92-006, "Reliability of ATWS Mitigation Sys & Other NRC Required Equipment not Controlled by Plant TS."
ROSSI,C.E. Division of Operational Events Assessment (Post 870411). 92/01/15. Consolidated Edison Co. of New York, Inc. 4pp. 60486:077-60486:080.

9201160195 NRC Info Notice 92-008, "Revised Protective Action Guidance for Nuclear Incidents."
CUNNINGHAM,R.E. Division of Industrial & Medical Nuclear Safety (Post 870729). 92/01/23. Consolidated Edison Co. of New York, Inc. 7pp. 60660:256-60660:262.

9201280345 NRC Info Notice 92-010, "Brachytherapy Incidents Involving Ir-192 Wire Used in Endobronchial Treatments."
CUNNINGHAM,R.E. Division of Industrial & Medical Nuclear Safety (Post 870729). 92/01/31. Consolidated Edison Co. of New York, Inc. 4pp. 60656:121-60656:124.

9201310062 NRC Info Notice 92-011, "Soil & Water Contamination at Fuel Cycle Facilities."
CUNNINGHAM,R.E. Division of Industrial & Medical Nuclear Safety (Post 870729). 92/02/05. Consolidated Edison Co. of New York, Inc. 4pp. 60716:212-60716:215.

9202040079 NRC Info Notice 92-012, "Effects of Cable Leakage Currents on Instrument Settings & Indications."
ROSSI,C.E. Division of Operational Events Assessment (Post 870411). 92/02/10. Consolidated Edison Co. of New York, Inc. 4pp. 60656:125-60656:128.

U. Congressional/Executive Correspondence

9202240274 Responds to questions concerning plant licensing issues. Govt senior mgt required to take steps to improve agency performance.
THE CHAIRMAN Commissioners (Post 750119). 92/02/14. KOSTMAYER,P.H. House of Rep., Interior & Insular Affairs. 4pp. 60680:073-60680:140.

--**9202240289** Responds to 920129 ltr re questions concerning recipient 900227,Kostmayer 900307 ltrs & Commission 900315 answers provided in ref to plant licensing issues.Commission instructing senior mgt on steps to improve performance.
THE CHAIRMAN Commissioners (Post 750119). 92/02/14. KENNEDY,E.M. Senate. 4pp. 60680:077-60680:077.

--**9202240310** Responds to 920129 ltr re questions concerning Kennedy 900227,Kostmayer 900307 ltrs & Commission 900315 answers provided in ref to plant licensing issues.Commission instructing senior mgt on steps to improve performance.
THE CHAIRMAN Commissioners (Post 750119). 92/02/14. KERRY,J.F. Senate. 60pp. 60680:078-60680:140.

DOCKET 50-445 COMANCHE PEAK STEAM ELECTRIC STATION, UNIT 1

F. Security, medical, emergency & fire protection plans

9202190353 Forwards Rev 5 to "Comanche Peak Steam Electric Station Fire Protection Rept."
CAHILL,W.J. Texas Utilities Electric Co. (TU Electric). 92/02/14. Document Control Branch (Document Control Desk). 3pp. 60678:006-60678:032.

--**9202190357** Rev 5 to "Comanche Peak Steam Electric Station Fire Protection Rept." * Texas Utilities Electric Co. (TU Electric). 92/02/14. 22pp. 60678:011-60678:032.

9202250114 Responds to concerns noted in insp repts 50-445/91-68 & 50-446/91-68 re increased security infractions during Unit 1 refueling outage.Corrective actions:training enhanced for outage workers.
CAHILL,W.J. Texas Utilities Electric Co. (TU Electric). 92/02/14. BEACH,A.B. Region 4 (Post 820201). 2pp. 60668:280-60668:281.

H. General correspondence

9202060159 Comment opposing draft NUREG-1022,Rev 1, "Event Reporting Sys,10CFR50.72 & 50.73,Clarification of NRC Sys & Guidelines for Reporting."
REYNOLDS,N.S. Winston & Strawn. 92/01/31. MEYER,D.L. Regulatory Publications Branch. 22pp. 60468:337-60468:358.

J. Insurance & indemnity information

9202050314 Advises that financial info submitted for 1991 in 920115 ltr satisfies requirements of 10CFR140.21.
NASH,D.A. Policy Development & Technical Support Branch (Post 870411). 92/01/29. CAHILL,W.J. Texas Utilities Electric Co. (TU Electric). 2pp. 60480:246-60480:248.

M. Antitrust correspondence

9202100227 Forwards response to Reg Guide 9.3 which updates activities that have occurred since antitrust operating license review, per 911205 request.
CAHILL,W.J. Texas Utilities Electric Co. (TU Electric). 92/02/05. BLACK,S.C. Project Directorate IV-2. 54pp. 60560:188-60560:241.

P. Operating license stage documents & correspondence

9202030236 Notification of contract execution,Mod 1 to Task Order 7,to "NDE Support at Comanche Peak Nuclear Power Station." Contractor:TET,Inc.
MOCUBBIN,S. Division of Contracts & Property Management (Post 890205). NRC-03-90-028. 92/01/22. SCHWINK,W.S. Office of Nuclear Reactor Regulation, Director (Post 870411). CHAMPION,T. NRC - No Detailed Affiliation Given. 1p. 60456:065-60456:067.

--**9202030240** Ltr Contract NRC-03-90-028,Mod 1 to Task Order 7,increasing contract ceiling to "NDE Support at Comanche Peak Nuclear Power Station."
SCOTT,M.L. Contract Administration Branch 1 (Post 900603). FIN L-16742. 91/11/22. PAYNE,D. TET, Inc. 2pp. 60456:066-60456:067.

9202060422 Informs that T Bergman will continue to be acting project manager for Unit 1 through 920327.
BLACK,S.C. Project Directorate IV-2. 92/01/23. CAHILL,W.J. Texas Utilities Electric Co. (TU Electric). 2pp. 60494:325-60494:326.

9202100128 Summary of 920109 meeting w/util to discuss licensing actions & commitments for plant.
BERGMAN,T.A. Project Directorate IV-2. 92/01/30. Project Directorate IV-2. 3pp. 60519:172-60519:174.

9202110163 Responds to Generic Ltr 91-11, "Resolution of Generic Issues 48, "LCOs for Class 1E Vital Instrument Buses" & 49, "Interlocks & LCOs for Class 1E Tie Breakers."
CAHILL,W.J. Texas Utilities Electric Co. (TU Electric). 92/02/03. Document Control Branch (Document Control Desk). 3pp. 60576:050-60576:052.

9202120038 Discusses issues which affect development of Unit 2 Inservice Testing (IST) Plan for pumps & valves & to some extent impact existing Unit 1 IST Plan.Encl relief request is re preservice testing of stated valves for Unit 2.
CAHILL,W.J. Texas Utilities Electric Co. (TU Electric). 92/02/03. Document Control Branch (Document Control Desk). 4pp. 60584:187-60584:190.

9201300217 Suppl 1 to Generic Ltr 88-01 to all licensees of operating BWRs & holders of const permits for BWRs providing acceptable alternatives to NRC position on IGSCC in BWR austenitic stainless steel piping.
PARTLOW,J.G. Associate Director for Projects (Post 870411). 92/02/04. Consolidated Edison Co. of New York, Inc. 7pp. 60838:228-60838:234.

9202110139 Forwards proposed changes to technical requirements manual, incorporating Unit 2 manual into Unit 1 manual.Section 3.2 re station svc water sys will be revised,based on util response to Generic Ltr 91-13.
CAHILL,W.J. Texas Utilities Electric Co. (TU Electric). 92/02/04. Document Control Branch (Document Control Desk). 3pp. 60575:303-60576:020.

--**9202110144** Proposed TS Section 3/4 re LCOs & surveillance requirements during operational modes & TS Table 1.4-1, "Seismic Monitoring Instrumentation."
* Texas Utilities Electric Co. (TU Electric). 92/02/04. 76pp. 60575:306-60576:020.

9202110263 Advises that util has completed performance review of N1E transit time flow meter (TTFM) during first operating cycle of Unit 1.Conclusions re installation of subj detectors apply to Unit 2.Azimuthal uncertainty term discussion encl.
CAHILL,W.J. Texas Utilities Electric Co. (TU Electric). 92/02/04. Document Control Branch (Document Control Desk). 8pp. 60584:051-60584:058.

9202120057 Forwards meeting summary of 920123 meeting re activities authorized by NRC const permit CPPR-127 for facility.
BEACH,A.B. Region 4 (Post 820201). 92/02/05. CAHILL,W.J. Texas Utilities Co. 64pp. 60523:293-60524:036.

9202120065 Requests NRC review & approval of supplement 1 to RXE-88-102-P to provide for use of Westinghouse fuel through Unit 1,Cycle 3 & to reschedule original Siemens fuel design for cycle 4.Approval requested by Dec 92.
CAHILL,W.J. WALKER,R.D. Texas Utilities Electric Co. (TU Electric). 92/02/05. Document Control Branch (Document Control Desk). 2pp. 60584:191-60584:192.

9202210358 Forwards response to NRC 920114 request for addl info re Topical Rept RXE-91-002, "Reactivity Anomaly Events Methodology." Responses to two remaining questions will be provided by 920331.
CAHILL,W.J. WOODLAND,D.R. Texas Utilities Electric Co. (TU Electric). 92/02/14. Document Control Branch (Document Control Desk). 33pp. 60714:061-60714:093.

9202270049 Discusses motion to reopen record in connection w/plant licensing proceedings,CLI-92-91.NRC will take appropriate action on request within reasonable time,per 10CFR2.206.FR notice encl.
MURLEY,T.E. Office of Nuclear Reactor Regulation, Director (Post 870411). 92/02/18. DOW,S.L., DOW,R.M. Canada. 3pp. 60718:222-60718:238.

--**9202270054** Notice of receipt of petition for director's decision under 10CFR2.206.
MURLEY,T.E. Office of Nuclear Reactor Regulation, Director (Post 870411). 92/02/18. 2pp. 60718:225-60718:238.

9202270117 Forwards marked-up first draft version of plant combined TS, for review.Recommends that meeting be scheduled for wk of 920413 to discuss plant combined TS.
FIELD,C.M.B. Project Directorate IV-2. 92/02/19. CAHILL,W.J. Texas Utilities Electric Co. (TU Electric). 2pp. 60718:307-60718:308.

Q. Inspection reports, IE Bulletins & correspondence

9112200262 NRC Info Notice 91-087, "Hydrogen Embrittlement of Raychem Cryofit Couplings."
ROSSI,C.E. Division of Operational Events Assessment (Post 870411). 91/12/27. Consolidated Edison Co. of New York, Inc. 4pp. 60656:107-60656:110.

9112270125 NRC Info Notice 92-001, "Cable Damage Caused by Inadequate Cable Installation Procedures & Controls."
ROSSI,C.E. Division of Operational Events Assessment (Post 870411). 92/01/03. Consolidated Edison Co. of New York, Inc. 4pp. 60656:111-60656:114.

9112300071 NRC Info Notice 92-003, "Remote Trip Function Failures in GE F-Frame Molded-Case Circuit Breakers."
ROSSI,C.E. Division of Operational Events Assessment (Post 870411). 92/01/06. Consolidated Edison Co. of New York, Inc. 6pp. 60656:115-60656:120.

9201020171 NRC Info Notice 92-005, "Potential Coil Insulation Breakdown in ABB RXMH2 Relays."
ROSSI,C.E. Division of Operational Events Assessment (Post 870411). 92/01/08. Consolidated Edison Co. of New York, Inc. 6pp. 60514:003-60514:008.

9201080305 NRC Info Notice 92-006, "Reliability of ATWS Mitigation Sys & Other NRC Required Equipment not Controlled by Plant TS."
ROSSI,C.E. Division of Operational Events Assessment (Post 870411). 92/01/15. Consolidated Edison Co. of New York, Inc. 4pp. 60486:077-60486:080.

9201160195 NRC Info Notice 92-008, "Revised Protective Action Guidance for Nuclear Incidents."
CUNNINGHAM,R.E. Division of Industrial & Medical Nuclear Safety (Post 870729). 92/01/23. Consolidated Edison Co. of New York, Inc. 7pp. 60680:256-60680:262.

9202050235 Forwards configuration mgt insp repts 50-445/91-202 & 50-446/91-201 on 911118-1213.Deficiencies noted.NRC concerned w/failure to verify or check adequacy of design.
BOG ,B.A. Division of Reactor Projects - III,IV,V (Post 901216). 92/01/27. CAHILL,W.J. Texas Utilities Electric Co. (TU Electric). 4pp. 60480:045-60480:107.

–**9202050242** Configuration mgt insp repts 50-445/91-202 & 50-446/91-201 on 911118-22 & 1202-13.Deficiencies noted.Major areas inspected:design & const attributes of CPSES to assess adequacy of design control program.
WILCOX,J.D., GRAMM,R.A., IMBRO,E.V. Special Inspection Branch. 92/01/27. 59pp. 60480:049-60480:107.

9202030026 Forwards insp repts 50-445/91-66 & 50-446/91-66 on 911120-920107.Violations noted but not cited.Several strengths identified,including strong mgt support,excellent oversight & completeness of presented packages.
BEACH,A.B. Region 4 (Post 820201). 92/01/28. CAHILL,W.J. Texas Utilities Electric Co. (TU Electric). 3pp. 60421:263-60421:283.

–**9202030032** Radiation safety insp repts 50-445/91-66 & 50-446/91-66 on 911120-920107.No violations noted.Major areas inspected: previously inspected items,followup on const deficiencies & preoperational test program implementation.
YANDELL,L.A. Region 4 (Post 820201). 92/01/22. 18pp. 60421:266-60421:283.

9202040218 Forwards summary of 920117 enforcement conference conducted on 920117 re safety sys misalignments discovered upon entry into Mode 3 in Dec 1991.List of attendees also encl.
BEACH,A.B. Region 4 (Post 820201). 92/01/28. CAHILL,W.J. Texas Utilities Electric Co. (TU Electric). 23pp. 60449:005-60449:027.

9201280345 NRC Info Notice 92-010, "Brachytherapy Incidents Involving Ir-192 Wire Used in Endobronchial Treatments."
CUNNINGHAM,R.E. Division of Industrial & Medical Nuclear Safety (Post 870729). 92/01/31. Consolidated Edison Co. of New York, Inc. 4pp. 60656:121-60656:124.

92013 0062 NRC Info Notice 92-011, "Soil & Water Contamination at Fuel Cycle Facilities."
CUNNINGHAM,R.E. Division of Industrial & Medical Nuclear Safety (Post 870729). 92/02/05. Consolidated Edison Co. of New York, Inc. 4pp. 60716:212-60716:215.

9202130026 Forwards insp repts 50-445/92-01 & 50-446/92-01 on 920106-09.No violations or deviations identified.
BEACH,A.B. Region 4 (Post 820201). 92/02/07. CAHILL,W.J. Texas Utilities Electric Co. (TU Electric). 3pp. 60546:250-60546:269.

–**9202130027** Insp repts 50-445/92-01 & 50-446/92-01 on 920106-09.No violations or deviations identified.Major areas inspected: implementation of QA & QC programs for ongoing design activities for Unit 2.Unit 1 not inspected.
BARNES,I. Region 4 (Post 820201). 92/01/28. 17pp. 60546:253-60546:269.

9202190135 Submits final response to NRC Bulletin 88-008 re thermal stresses in piping connected to RCS & requests that requirement to record data be suspended.Summary of analysis performed by Westinghouse on subj encl.
CAHILL,W.J. Texas Utilities Electric Co. (TU Electric). 92/02/07. Document Control Branch (Document Control Desk). 15pp. 60679:128-60679:142.

9202140079 NRC Info Notice 92-012, "Effects of Cable Leakage Currents on Instrument Settings & Indications."
ROSSI,C.E. Division of Operational Events Assessment (Post 870411). 92/02/10. Consolidated Edison Co. of New York, Inc. 4pp. 60656:125-60656:128.

9202140179 Forwards insp repts 50-445/92-06 & 50-446/92-06 on 920127-30.No violations or deviations noted.
BEACH,A.B. Region 4 (Post 820201). 92/02/10. CAHILL,W.J. Texas Utilities Electric Co. (TU Electric). 5pp. 60572:075-60572:084.

–**9202140183** Insp repts 50-445/92-06 & 50-446/92-06 on 920127-30.No violations noted.Major areas inspected:routine,unannounced insp of instrument component & sys procedure reviews,work observations & record reviews.
WESTERMAN,T.F. Region 4 (Post 820201). 92/02/07. 5pp. 60572:080-60572:084.

9202180170 Advises that response to NRC Bulletin 89-001,suppl 2, "Failure of Westinghouse Steam Generator Tube Mechanical Plugs," acceptable.
BERGMAN,T.A. Project Directorate IV-2. 92/02/10. CAHILL,W.J. Texas Utilities Electric Co. (TU Electric). 2pp. 60601:062-60601:063.

9202200080 Forwards insp repts 50-445/91-67 & 50-446/91-67 on 911209-13 & 920106-09 & notice of violation.
BEACH,A.B. Region 4 (Post 820201). 92/02/10. CAHILL,W.J. Texas Utilities Electric Co. (TU Electric). 4pp. 60610:233-60610:247.

–**9202200086** Notice of violation from insp on 911209-13 & 920106-09. Violation noted:eight unit 2 preoperational test procedures found to contain numerous format & content errors & determined to be inadequate & inappropriate.
* Region 4 (Post 820201). 92/02/10. 1p. 60610:237-60610:237.

–**9202200090** Insp repts 50-445/91-67 & 50-446/91-67 on 911209-13 & 920106-09.Violation noted.Major areas inspected:review of preoperational test procedures for unit 2 & QA audit of unit 2 startup activities.
GAGLIARDO,J.E. Region 4 (Post 820201). 92/02/03. 10pp. 60610:238-60610:247.

9202250341 EN-92-013 on 920214,notice of proposed imposition of civil penalty in amount of $25,000 issued to licensee.Action based on failure to properly align two RHR crosstie valves prior to entering Mode 3 during startup on 911204.
LUEHMAN,J., LIEBERMAN,J. Ofc of Enforcement (Post 870413). 92/02/11. 1p. 60735:282-60735:282.

9202200030 Forwards insp repts 50-445/92-05 & 50-446/92-05 on 920127-30.No violations or deviations noted.
BEACH,A.B. Region 4 (Post 820201). 92/02/13. CAHILL,W.J. Texas Utilities Electric Co. (TU Electric). 4pp. 60610:069-60610:078.

–**9202200033** Insp repts 50-445/92-05 & 50-446/92-05 on 920127-30.No violations or deviations noted.Major areas inspected:insp of procurement,receiving & storage.
BARNES,I. Region 4 (Post 820201). 92/02/12. 6pp. 60610:073-60610:078.

9202190216 Final Deficiency Rept SDAR-CP-91-010 re transfer of matls from util investment recovery warehouse into controlled warehouse.Initially reported on 911230.Corrective actions implemented per Insp Repts 50-445/91-66 & 50-446/91-66.
CAHILL,W.J. Texas Utilities Electric Co. (TU Electric). 92/02/14. Document Control Branch (Document Control Desk). 1p. 60679:360-60679:360.

9202240092 Forwards insp repts 50-445/92-03 & 50-446/92-03 on 920108-0201 & notice of violation.Excellent communications demonstrated between operations & startup personnel during conduct of dynamic motor-operated valve testing.
BEACH,A.B. Region 4 (Post 820201). 92/02/14. CAHILL,W.J. Texas Utilities Electric Co. (TU Electric). 4pp. 60655:139-60655:158.

–**9202240093** Notice of violation from insp on 920108-0201.Violation noted:pressurizer spray valves inadequately stored outside.
* Region 4 (Post 820201). 92/02/14. 1p. 60655:143-60655:143.

–**9202240096** Insp repts 50-445/92-03 & 50-446/92-03 on 920108-0201. Violations noted.Major areas inspected:plant,action on previous insp findings,followup on corrective actions & licensee action on const deficiencies & NRC bulletins.
YANDELL,L.A. Region 4 (Post 820201). 92/02/12. 15pp. 60655:144-60655:158.

9202240107 Forwards insp repts 50-445/91-70 & 50-446/91-70 on 911220-920201.No violations or deviations noted.Many strengths noted but weakness found in training of control room operators associated w/high risk activities.
BEACH,A.B. Region 4 (Post 820201). 92/02/14. CAHILL,W.J. Texas Utilities Electric Co. (TU Electric). 4pp. 60655:216-60655:233.

–**9202240109** Resident safety insp repts 50-445/91-70 & 50-446/91-70 on 911220-920201.No violations noted.Major areas inspected: plant status,operational safety,onsite followup of events, surveillance & followup of previously identified items.
YANDELL,L.A. Region 4 (Post 820201). 92/02/12. 14pp. 60655:220-60655:233.

9202250114 Responds to concerns noted in insp repts 50-445/91-68 & 50-446/91-68 re increased security infractions during Unit 1 refueling outage.Corrective actions:training enhanced for outage workers.
CAHILL,W.J. Texas Utilities Electric Co. (TU Electric). 92/02/14. BEACH,A.B. Region 4 (Post 820201). 2pp. 60668:280-60668:281.

9202240087 Discusses insp rept 50-445/91-62 & 50-446/91-62 & forwards notice of violation & proposed imposition of civil penalty in amount of $25,000.
MARTIN,R.D. Region 4 (Post 820201). 92/02/18. CAHILL,W.J. Texas Utilities Electric Co. (TU Electric). 6pp. 60654:272-60654:281.

–**9202240089** Notice of violation & proposed imposition of civil penalty in amount of $25,000.Noncompliance noted:licensee placed unit in mode 3 & did not verify that control switches for RHR train A & B crosstie valves in open position.
* Region 4 (Post 820201). 92/02/18. 4pp. 60654:278-60654:281.

9202250328 Discusses licensee 911220 response to NRC bulletin 88-009, "Thimble Tube Thinning," for plant.Staff concludes that actions taken by util for plant,fully respond to issues in bulletin.
BERGMAN,T.A. Project Directorate IV-1. 92/02/18. CAHILL,W.J. Texas Utilities Electric Co. (TU Electric). 2pp. 60690:315-60690:316.

R. Periodic operating reports & related correspondence

9202040292 Forwards Rev 7 to "Quarterly Plant Performance & Other Indicator Data" for fourth quarter of 1991 & "Gross Heat Rate Data Form" for 1991.
CAHILL,W.J. Texas Utilities Electric Co. (TU Electric). 92/01/27. Institute of Nuclear Power Operations. 23pp. 60483:204-60483:226.

9202180267 Monthly operating rept for Jan 1992 for Comanche Peak Steam Electric Station,Unit 1.W/920214 ltr.
THATCHER,G., CAHILL,W.J., WALKER,R.D. Texas Utilities Electric Co. (TU Electric). 92/01/31. 5pp. 60626:053-60626:057.

9202190206 Forwards fitness-for-duty performance data for Jul-Dec 1991 & summary of mgt actions.
CAHILL,W.J., MARSHALL,J.S. Texas Utilities Electric Co. (TU Electric). 92/02/10. Document Control Branch (Document Control Desk). 5pp. 60679:350-60679:354.

S. Reportable occurrences, LERs & related correspondence

9202040320 Initial Part 21 Rept P21-92-001:on 920109,discovered that swing arm on Borg Warner Model 75510 not completely interchangeable w/original part.Part also had different geometrical configuration.Next rept by 920213.
* Texas Utilities Electric Co. (TU Electric). 92/01/14. NRC - No Detailed Affiliation Given. 1p. 60521:331-60521:331.

9202040083 Supplemental Deficiency Rept CP 85-034 re adequacy of conduit supports to perform design functions.Initially reported on 850930.Unit 1 bolt hole spacing tolerances conservative.Reinsp of Unit 2 clamps unnecessary.
CAHILL,W.J., WALKER,R.D. Texas Utilities Electric Co. (TU Electric). 92/01/27. Document Control Branch (Document Control Desk). 3pp. 60543:008-60543:010.

9202120170 LER 90-024-01:on 900824,discovered that testing activities were not being performed on Staggered Test Basis,per TS. Caused by personnel error.Review of surveillance activities w/Staggered Test Basis requirement performed.W/920207 ltr.
BUSCHBAUM,D.E., CAHILL,W.J. Texas Utilities Electric Co. (TU Electric). 92/02/07. 8pp. 60656:300-60656:307.

9202120181 LER 92-001-00:on 920108,reactor tripped due to high primary water temp.Caused by personnel error while taking manual control of generator primary water sys.Intensive training conducted for crew involved.W/920207 ltr.
BUSCHBAUM,D.E., CAHILL,W.J. Texas Utilities Electric Co. (TU Electric). 92/02/07. 11pp. 60656:308-60656:318.

9202190055 Special rept 1-SR-90-002-01:on 900221/4C5 transient resulted in automatic actuation of PORV.Caused by insufficient letdown flow.Repetitive step of differing plant responses expected eliminated.
CAHILL,W.J. Texas Utilities Electric Co. (TU Electric). 92/02/13. Document Control Branch (Document Control Desk). 3pp. 60678:358-60678:36.

9202190070 Part 21 rept re yoke to bonnet bolting matl in Copes Vulcan valves.Deficiency not reportable per 10CFR21.
CAHILL,W.J. Texas Utilities Electric Co. (TU Electric). 92/02/13. Document Control Branch (Document Control Desk). 3pp. 60662:346-60662:348.

9202190146 LER 92-002-00:on 920115,discovered that surveillance requirement for area temp monitoring not performed in TS required interval of once per 12 h.Caused by personnel error.Control over assignment improved.W/920214 ltr.
BUSCHBAUM,D.E. CAHILL,W.J. Texas Utilities Electric Co. (TU Electric). 92/02/14. 7pp. 60680:283-60680:289.

9202250187 Supplemental Deficiency Re[illegible] '-59 re improper application of conduit aids for cable tray fittings.Initially reported on [illegible]'0921.Fittings replaced in Unit 1.Mod of fittings will be performed at Unit 2 prior to [illegible] load.
WOODLAN,D.R. Texas Utilities Electric Co. (TU Electric). 92/02/19. Document Control Branch (Document Control Desk). 2pp. 60749:173-60749:174.

9202250330 LER 91-025-01:on 911029,component cooling water stop che[illegible]ves inoperable due to less than adequate preventive maint.Caused by accumulation of corrosion products. Preventive maint procedure developed.W/920219 ltr.
BUSCHBAUM,D.E. CAHILL,W.J. Texas Utilities Electric Co. (TU Electric). 92/02/19. 8pp. 60764:065-60764:072.

V. Operator Examinations

9202140167 Informs that administration of licensing exams scheduled for wks of 920622 & 29.Ref matl requirements for RO/SRO licensing exams requested by 920323 to meet above schedules.
BEACH,A.B. Region 4 (Post 820201). 92/02/10. CAHILL,W.J. Texas Utilities Electric Co. (TU Electric). 12pp. 60572:018-60572:029.

DOCKET 50-446 COMANCHE PEAK STEAM ELECTRIC STATION, UNIT 2

A. Application/construction stage documents & correspondence

9203030231 Notification of contract execution,Mod 1 to Task Order 7,to "NDE Support at Comanche Peak Nuclear Power Station." Contractor:TET,Inc.
MCCUBBIN,S. Division of Contracts & Property Management (Post 890205). * NC-03-90-028. 92/01/22. SCHWINK,W.S. Office of Nuclear Reactor Regulation, Director (Post 870411). CHAMPION,T. NRC - No Detailed Affiliation Given. 1p. 60456:065-60456:067.

--9202030248 Ltr Contract NRC-03-90-028,Mod 1 to Task Order 7,increasing contract ceiling,to "NDE Support at Comanche Peak Nuclear Power Station."
SCOTT,M.L. Contract Administration Branch 1 (Post 900903). FIN L-14742. 91/11/22. PAYNE,D. TET, Inc. 2pp. 60456:066-60456:067.

9202100128 Summary of 920109 meeting w/util to discuss licensing actions & commitments for plant.
BERGMAN,T.A. Project Directorate IV-2. 92/01/30. Project Directorate IV-2. 3pp. 60519:172-60519:174.

9202110163 Responds to Generic Ltr 91-11, "Resolution of Generic Issues 48, 'LCOs for Class 1E Vital Instrument Buses' & 49, 'Interlocks & LCOs for Class 1E Tie Breakers.'"
CAHILL,W.J. Texas Utilities Electric Co. (TU Electric). 92/02/03. Document Control Branch (Document Control Desk). 3pp. 60576:050-60576:052.

9202110139 Requests that latest const completion date for CP CPPR-127 be extended from 920801 to 950801 to allow for period of continuous const,testing & contingency for any unanticipated delays.Anticipates const completion in Dec 1992.
CAHILL,W.J. Texas Utilities Electric Co. (TU Electric). 92/02/03. Document Control Branch (Document Control Desk). 7pp. 60585:346-60585:352.

9202120038 Discusses issues which affect development of Unit 2 Inservice Testing (IST) Plan for pumps & valves & to some extent impact existing Unit 1 IST Plan.Encl relief requests re preservice testing of stated valves for Unit 2.
CAHILL,W.J. Texas Utilities Electric Co. (TU Electric). 92/02/03. Document Control Branch (Document Control Desk). 4pp. 60584:187-60584:190.

9201300217 Suppl 1 to Generic Ltr 88-01 to all licensees of operating BWRs & holders of const permits for BWRs providing acceptable alternatives to NRC position on IGSCC in BWR austenitic stainless steel piping.
PARIS,C.W.,J.G. Associate Director for Projects (Post 870411). 92/02/04. Consolidated Edison Co. of New York, Inc. 7pp. 60838:228-60838:234.

9202110139 Forwards proposed changes to technical requirements manual incorporating Unit 2 manual into Unit 1 manual.Section 3.2 re station svc water sys will be revised,based on util response to Generic Ltr 91-13.
CAHILL,W.J. Texas Utilities Electric Co. (TU Electric). 92/02/04. Document Control Branch (Document Control Desk). 3pp. 60575:303-60576:020.

--9202110144 Proposed TS Section 3/4 re LCOs & surveillance requirements during operational modes & TS Table 1.4.1, "Seismic Monitoring Instrumentation."
* Texas Utilities Electric Co. (TU Electric). 92/02/04. 76pp. 60575:306-60576:020.

9202110263 Advises that util has completed performance review of N16 transit time flow meter (TTFM) during first operating cycle of Unit 1.Conclusions re installation of subj detectors apply to Unit 2.Azimuthal uncertainty term discussion encl.
CAHILL,W.J. Texas Utilities Electric Co. (TU Electric). 92/02/04. Document Control Branch (Document Control Desk). 8pp. 60584:051-60584:058.

9202120057 Forwards meeting summary of 920123 meeting re activities authorized by NRC const permit CPPR-127 for facility.
BEACH,A.B. Region 4 (Post 820201). 92/02/05. CAHILL,W.J. Texas Utilities Co. 64pp. 60523:293-60524:038.

9202120065 Requests NRC review & approval of supplement 1 to RXE-88-102-P to provide for use of Westinghouse fuel thru Unit 1,Cycle 3 & to reschedule original Siemens fuel design for cycle 4.Approval requested by Dec 92.
CAHILL,W.J. WALKER,R.D. Texas Utilities Electric Co. (TU Electric). 92/02/05. Document Control Branch (Document Control Desk). 2pp. 60584:191-60584:192.

9202130078 Notification of 920218 meeting w/util in Rockville,MD to discuss combined TS submittal & other licensing issues.
FIELDS,M.B. Project Directorate IV-2. 92/02/10. BLACK,S.C. Project Directorate IV-2. 3pp. 60567:268-60567:270.

9202210358 Forwards response to NRC 920117 request for addl info re Topical Rept RXE-91-002, "Reactivity Anomaly Events Methodology." Responses to two remaining questions will be provided by 920331.
CAHILL,W.J. WOODLAN,D.R. Texas Utilities Electric Co. (TU Electric). 92/02/14. Document Control Branch (Document Control Desk). 33pp. 60714:061-60714:093.

9202210373 Forwards nonproprietary WCAP-13101 & proprietary WCAP-13100, "Technical Justification for Eliminating Pressurizer Surge Line Rupture from Structural Design basis for Comanche Peak Unit 2." Proprietary rept withheld (ref 10CFR2.790).
CAHILL,W.J. Texas Utilities Electric Co. (TU Electric). 92/02/14. Document Control Branch (Document Control Desk). 3pp. 60763:146-60763:219.

--9202210377 Advises that WCAP-13100, "Technical Justification for Eliminating Pressurizer Surge Line Rupture as Structrual Design Basis for Comanche Peak Unit 2," proprietary info & should be withheld from public disclosure,per 10CFR2.790.
DIPIAZZA,R.P. Westinghouse Electric Corp. 91/12/17. Document Control Branch (Document Control Desk). 11pp. 60763:149-60763:159.

--9202210382 Nonproprietary "Technical Justification for Eliminating Pressurizer Surge Line Rupture from Structural Design Basis for Comanche Peak Unit 2."
WITT,F.J. ADAMONIS,D.C. Westinghouse Electric Corp. WCAP-13101. 91/12/31. 70pp. 60763:160-60763:219.

9202210400 Forwards nonproprietary WCAP-13166 & proprietary WCAP-13165, "Technical Justification for Eliminating RHR Lines Rupture as Structural Design for Comanche Peak Nuclear Power Plant - Unit 2." Proprietary rept withheld (ref 10CFR2.790).
CAHILL,W.J. Texas Utilities Electric Co. (TU Electric). 92/02/14. Document Control Branch (Document Control Desk). 2pp. 60763:076-60763:145.

--9202210403 Advises that WCAP-13165, "Technical Justification for Eliminating RHR Lines Rupture as Structrual Design Basis for Comanche Peak Nuclear Power Plant - Unit 2," proprietary info & should be withheld from public disclosure.
DIPIAZZA,R.P. Westinghouse Electric Corp. 91/12/17. Document Control Branch (Document Control Desk). 12pp. 60763:078-60763:089.

--9202210406 Nonproprietary "Technical Justification for Eliminating RHR Lines Rupture as Structural Design Basis for Comanche Peak Nuclear Power Plant - Unit 2."
WITT,F.J. ADAMONIS,D.C. Westinghouse Electric Corp. SCHMERTZ,J.C. Weatherly Foundry & Mfg. Co. WCAP-13166. 91/12/31. 60pp. 60763:090-60763:145.

9202240183 Forwards nonproprietary & proprietary repts entitled, "Technical Justification for Eliminating 10 Inch Accumulator Lines Rupture...for Comanche Peak Nuclear Plant Unit 2" for review & approval.Proprietary rept withheld.
CAHILL,W.J. Texas Utilities Electric Co. (TU Electric). 92/02/14. Document Control Branch (Document Control Desk). 2pp. 60701:230-60701:325.

--9202240189 Requests that proprietary rept WCAP-13167, "Technical Justification for Eliminating 10 Inch Accumulator Lines Rupture as Structural Design Basis for Comanche Peak Nuclear Plant Unit 2" be withheld.
DIPIAZZA,R.P. Westinghouse Electric Corp. 92/02/06. MURLEY,T. Document Control Branch (Document Control Desk). 1pp. 60701:232-60701:242.

--9202240193 Nonproprietary "Technical Justification for Eliminating 10 Inch Accumulator Lines Rupture as Structural Design Basis for Comanche Peak Nuclear Plant Unit 2."
LEE,Y.S. WITT,F.J. ADAMONIS,D.C. Westinghouse Electric Corp. WCAP-13168. 92/01/31. 84pp. 60701:243-60701:325.

9202270074 Forwards nonproprietary WCAP-13219 & proprietary WCAP-13212, "Evaluation of Thermal Stratification from Postulated Valve Leakage for Comanche Peak Unit 2 RHR Lines." Proprietary WCAP-13212 withheld (ref 10CFR2.790).
CAHILL,W.J. Texas Utilities Electric Co. (TU Electric). 92/02/24. Document Control Branch (Document Control Desk). 2pp. 60818:008-60818:065.

--9202270082 Requests withholding of WCAP-13212, "Evaluation of Thermal Stratification from Postulated Valve Leakage for the Comanche Peak Unit 2 RHR Lines," from public disclosure per 10CFR2.790.
DIPIAZZA,R.P. Westinghouse Electric Corp. 92/02/14. MURLEY,T. Document Control Branch (Document Control Desk). 11pp. 60818:010-60818:020.

--9202270098 Nonproprietary "Evaluation of Thermal Stratification from Postulated Valve Leakage for Comanche Peak Unit 2 RHR Lines."
LIU,T.H. PATEL,R.B. PALUSAMY,S.S. Westinghouse Electric Corp. WCAP-13219. 92/02/29. 45pp. 60818:021-60818:065.

H. General correspondence

9202050159 Comment opposing draft NUREG-1022,Rev 1, "Event Reporting Sys,10CFR50.72 & 50.73,Clarification of NRC Sys & Guidelines for Reporting."
REYNOLDS,N.S. Winston & Strawn. 92/01/31. MEYER,D.L. Regulatory Publications Branch. 22pp. 60468:337-60468:356.

M. Antitrust correspondence

9202100227 Forwards response to Reg Guide 9.3 which updates activities that have occurred since antitrust operating license review, per 911205 request.
CAHILL,W.J. Texas Utilities Electric Co. (TU Electric). 92/02/05. BLACK,S.C. Project Directorate IV-2. 54pp. 60560:166-60560:241.

9202120094 Forwards FR notice to be transmitted to Ofc of FR for filing & publication.
GODY,A.T. Program Management, Policy Development & Analysis Staff (Post 870411). 92/02/14. MEYER,D.L. Office of Administration (Post 890205). 3pp. 60665:009-60665:014.

~~9202210096~~ **-9202210096** FR notice re receipt of antitrust info & time for public comment.
GODY,A.T. Policy Development & Technical Support Branch (Post 870411). 92/02/14. 3pp. 60665:012-60665:014.

P. Operating license stage documents & correspondence

9202270117 Forwards marked-up first draft version of plant combined TS, for review.Recommends that meeting be scheduled for wk of 920413 to discuss plant combined TS.
FIELDS,M.B. Project Directorate IV-2. 92/02/19. CAHILL,W.J. Texas Utilities Electric Co. (TU Electric). 2pp. 60718:307-60718:308.

Q. Inspection reports, IE Bulletins & correspondence

9112200262 NRC Info Notice 91-087, "Hydrogen Embrittlement of Raychem Cryofit Couplings."
ROSSI,C.E. Division of Operational Events Assessment (Post 870411). 91/12/27. Consolidated Edison Co. of New York, Inc. 4pp. 60656:107-60656:110.

9112270125 NRC Info Notice 92-001, "Cable Damage Caused by Inadequate Cable Installation Procedures & Controls."
ROSSI,C.E. Division of Operational Events Assessment (Post 870411). 92/01/03. Consolidated Edison Co. of New York, Inc. 4pp. 60656:111-60656:114.

9112300071 NRC Info Notice 92-003, "Remote Trip Function Failures in GE F-Frame Molded-Case Circuit Breakers."
ROSSI,C.E. Division of Operational Events Assessment (Post 870411). 92/01/06. Consolidated Edison Co. of New York, Inc. 6pp. 60656:115-60656:120.

9201020171 NRC Info Notice 92-005, "Potential Coil Insulation Breakdown in ABB RXMH2 Relays."
ROSSI,C.E. Division of Operational Events Assessment (Post 870411). 92/01/08. Consolidated Edison Co. of New York, Inc. 6pp. 60514:003-60514:008.

920108030 NRC Info Notice 92-006, "Reliability of ATWS Mitigation Sys & Other NRC Required Equipment not Controlled by Plant TS."
ROSSI,C.E. Division of Operational Events Assessment (Post 870411). 92/01/15. Consolidated Edison Co. of New York, Inc. 4pp. 60486:077-60486:080.

9201160195 NRC Info Notice 92-008, "Revised Protective Action Guidance for Nuclear Incidents."
CUNNINGHAM,R.E. Division of Industrial & Medical Nuclear Safety (Post 870729). 92/01/23. Consolidated Edison Co. of New York, Inc. 7pp. 60680:256-60680:262.

9202050235 Forwards configuration mgt insp repts 50-445/91-202 & 50-446/91-201 on 911118-1213.Deficiencies noted.NRC concerned w/failure to verify or check adequacy of design.
BOGER,B.A. Division of Reactor Projects - III,IV,V (Post 901216). 92/01/27. CAHILL,W.J. Texas Utilities Electric Co. (TU Electric). 4pp. 60480:045-60480:107.

-9202050242 Configuration mgt insp repts 50-445/91-202 & 50-446/91-201 on 911118-22 & 1202-13.Deficiencies noted.Major areas inspected:design & const attributes of CPSES to assess adequacy of design control program.
WILCOX,J.D., GRAMM,R.A., IMBRO,E.V. Special Inspection Branch. 92/01/27. 59pp. 60480:049-60480:107.

9202030128 Forwards insp repts 50-445/91-66 & 50-446/91-66 on 911120-920107.Violations noted but not cited.Several strengths identified,including strong mgt support,excellent oversight & completeness of presented packages.
BEACH,A.B. Region 4 (Post 820201). 92/01/28. CAHILL,W.J. Texas Utilities Electric Co. (TU Electric). 3pp. 60421:263-60421:283.

-9202030032 Radiation safety insp repts 50-445/91-66 & 50-446/91-66 on 911120-920107.No violations noted.Major areas inspected: previously inspected items,followup on const deficiencies & preoperational test program implementation.
YANDELL,L.A. Region 4 (Post 820201). 92/01/22. 18pp. 60421:266-60421:283.

9202040218 Forwards summary of 920117 enforcement conference conducted on 920117 re safety sys misalignments discovered upon entry into Mode 3 in Dec 1991.List of attendees also encl.
BEACH,A.B. Region 4 (Post 820201). 92/01/28. CAHILL,W.J. Texas Utilities Electric Co. (TU Electric). 23pp. 60449:005-60449:027.

9201280345 NRC Info Notice 92-010, "Brachytherapy Incidents Involving Ir-192 Wire Used in Endobronchial Treatments."
CUNNINGHAM,R.E. Division of Industrial & Medical Nuclear Safety (Post 870729). 92/01/31. Consolidated Edison Co. of New York, Inc. 4pp. 60656:121-60656:124.

9201310062 NRC Info Notice 92-011, "Soil & Water Contamination at Fuel Cycle Facilities."
CUNNINGHAM,R.E. Division of Industrial & Medical Nuclear Safety (Post 870729). 92/02/05. Consolidated Edison Co. of New York, Inc. 4pp. 60716:212-60716:215.

9202130026 Forwards insp repts 50-445/92-01 & 50-446/92-01 on 920106-09.No violations or deviations identified.
BEACH,A.B. Region 4 (Post 820201). 92/02/07. CAHILL,W.J. Texas Utilities Electric Co. (TU Electric). 3pp. 60546:250-60546:269.

-9202130027 Insp repts 50-445/92-01 & 50-446/92-01 on 920106-09.No violations or deviations identified.Major areas inspected: implementation of QA & QC programs for ongoing design activities for Unit-2.Unit 1 not inspected.
BARNES,I. Region 4 (Post 820201). 92/01/26. 17pp. 60546:253-60546:269.

9202040079 NRC Info Notice 92-012, "Effects of Cable Leakage Currents on Instrument Settings & Indications."
ROSSI,C.E. Division of Operational Events Assessment (Post 870411). 92/02/10. Consolidated Edison Co. of New York, Inc. 4pp. 60656:125-60656:128.

9202140179 Forwards insp repts 50-445/92-06 & 50-446/92-06 on 920127-30.No violations or deviations noted.
BEACH,A.B. Region 4 (Post 820201). 92/02/10. CAHILL,W.J. Texas Utilities Electric Co. (TU Electric). 5pp. 60572:075-60572:084.

-9202140183 Insp repts 50-445/92-06 & 50-446/92-06 on 920127-30.No violations noted.Major areas inspected:routine,unannounced insp of instrument component & sys procedure reviews,work observations & record reviews.
WESTERMAN,T.F. Region 4 (Post 820201). 92/02/07. 5pp. 60572:080-60572:084.

9202180170 Advises that response to NRC Bulletin 89-001,suppl 2, "Failure of Westinghouse Steam Generator Tube Mechanical Plugs," acceptable.
BERGMAN,T.A. Project Directorate IV-2. 92/02/10. CAHILL,W.J. Texas Utilities Electric Co. (TU Electric). 2pp. 60601:062-60601:063.

9202200080 Forwards insp repts 50-445/91-67 & 50-446/91-67 on 911209-13 & 920106-09 & notice of violation.
BEACH,A.B. Region 4 (Post 820201). 92/02/10. CAHILL,W.J. Texas Utilities Electric Co. (TU Electric). 4pp. 60610:233-60610:247.

-9202200086 Notice of violation from insp on 911209-13 & 920106-09. Violation noted:eight unit 2 preoperational test procedures found to contain numerous format & content errors & determined to be inadequate & inappropriate.
* Region 4 (Post 820201). 92/02/10. 1p. 60610:237-60610:237.

-9202200090 Insp repts 50-445/91-67 & 50-446/91-67 on 911209-13 & 920106-09.Violation noted.Major areas inspected:review of preoperational test procedures for unit 2 & QA audit of unit 2 startup activities.
GAGLIARDO,J.E. Region 4 (Post 820201). 92/02/03. 10pp. 60610:238-60610:247.

9202200030 Forwards insp repts 50-445/92-05 & 50-446/92-05 on 920127-30.No violations or deviations noted.
BEACH,A.B. Region 4 (Post 820201). 92/02/13. CAHILL,W.J. Texas Utilities Electric Co. (TU Electric). 4pp. 60610:069-60610:078.

-9202200033 Insp repts 50-445/92-05 & 50-446/92-05 on 920127-30.No violations or deviations noted.Major areas inspected:insp of procurement,receiving & storage.
BARNES,I. Region 4 (Post 820201). 92/02/12. 6pp. 60610:073-60610:078.

9202190216 Final Deficiency Rept SDAR-CP-91-010 re transfer of matls from util investment recovery warehouse into controlled warehouse.Initially reported on 911230.Corrective actions implemented per Insp Repts 50-445/91-66 & 50-446/91-66.
CAHILL,W.J. Texas Utilities Electric Co. (TU Electric). 92/02/14. Document Control Branch (Document Control Desk). 1p. 60679:360-60679:360.

9202240072 Forwards insp repts 50-445/92-03 & 50-446/92-03 on 920108-0201 & notice of violation.Excellent communications demonstrated between operations & startup personnel during conduct of dynamic motor-operated valve testing.
BEACH,A.B. Region 4 (Post 820201). 92/02/14. CAHILL,W.J. Texas Utilities Electric Co. (TU Electric). 4pp. 60655:139-60655:158.

-9202240093 Notice of violation from insp on 920108-0201.Violation noted:pressurized spray valves inadequately stored outside.
* Region 4 (Post 820201). 92/02/14. 1p. 60655:143-60655:143.

-9202240026 Insp repts 50-445/92-03 & 50-446/92-03 on 920108-0201. Violations noted.Major areas inspected:plant,action on previous insp findings,followup on corrective actions & licensee action on const deficiencies & NRC bulletins.
YANDELL,L.A. Region 4 (Post 820201). 92/02/12. 15pp. 60655:144-60655:158.

9202240107 Forwards insp repts 50-445/91-70 & 50-446/91-70 on 911220-920201.No violations or deviations noted.Many strengths noted but weakness found in training of control room operators associated w/high risk activities.
BEACH,A.B. Region 4 (Post 820201). 92/02/14. CAHILL,W.J. Texas Utilities Electric Co. (TU Electric). 4pp. 60655:216-60655:233.

-9202240109 Resident safety insp repts 50-445/91-70 & 50-446/91-70 on 911220-920201.No violations noted.Major areas inspected: plant status,operational safety,onsite followup of events, surveillance & followup of previously identified items.
YANDELL,L.A. Region 4 (Post 820201). 92/02/12. 14pp. 60655:220-60655:233.

9202240087 Discusses insp rept 50-445/91-62 & 50-446/91-62 & forwards notice of violation & proposed imposition of civil penalty in amount of $25,000.
MARTIN,R.D. Region 4 (Post 820201). 92/02/18. CAHILL,W.J. Texas Utilities Electric Co. (TU Electric). 6pp. 60654:272-60654:281.

9202260315 Forwards nonproprietary WCAP-13216 & proprietary WCAP-13211, "NRC Bulletin 88-008 Evaluation of Auxiliary Piping for Comanche Peak,Unit 2." Proprietary rept withheld (ref 10CFR2.790).
CAHILL,W.J. Texas Utilities Electric Co. (TU Electric). 92/02/24. Document Control Branch (Document Control Desk). 2pp. 60839:255-60839:296.

-9202260330 Requests withholding of WCAP-13211, "NRC Bulletin 88-008 Evaluation of Auxiliary Piping for Comanche Peak Unit 2," from public disclosure per 10CFR2.790.
DIPIAZZA,R.P. Westinghouse Electric Corp. 92/02/14. MURLEY,T. Document Control Branch (Document Control Desk). 11pp. 60839:257-60839:267.

-9202270022 Nonproprietary "NRC Bulletin 88-008 Evaluation of Auxiliary Piping for Comanche Peak,Unit 2."
LIU,T.H., PATEL,R.B., P...S..MY,S.R. Westinghouse Electric Corp. WCAP-13216. 92/02/12. 29pp. 60839:268-60839:296.

R. Periodic operating reports & related correspondence

9202190206 Forwards fitness-for-duty performance data for Jul-Dec 1991 & summary of mgt actions.
CAHILL,W.J., MARSHALL,J.S. Texas Utilities Electric Co. (TU Electric). 92/02/10. Document Control Branch (Document Control Desk). 5pp. 60679:350-60679:354.

S. Reportable occurrences, LERs & related correspondence

9202040320 Initial Part 21 Rept P21-92-001 on 920109,discovered that swing arm on Borg Warner Model 75510 not completely interchangeable w/original part.Part also had different geometrical configuration.Next rept by 920213.
* Texas Utilities Electric Co. (TU Electric). 92/01/14. NRC - No Detailed Affiliation Given. 1p. 60521:331-60521:331.

9202030161 Interim Deficiency Rept CP-92-03 re potential loss of RHR due to flooding of pump room.Initially reported on 911126. Caused by walkdown sheet failing to address HVAC vent. Reportability evaluation expected by 920227.
CAHILL,W.J., WALKER,R.D. Texas Utilities Electric Co. (TU Electric). 92/01/24. Document Control Branch (Document Control Desk). 1p. 60471:092-60471:092.

9202040083 Supplemental Deficiency Rept CP-91-074 re adequacy of conduit supports to perform design functions.Initially reported on 850930.Unit 1 bolt hole spacing tolerances conservative.Reinsp of Unit 2 clamps unnecessary.
CAHILL,W.J., WALKER,R.D. Texas Utilities Electric Co. (TU Electric). 92/01/27. Document Control Branch (Document Control Desk). 3pp. 60543:008-60543:010.

9202030225 Final Deficiency Rept CP-91-001 re potential for electrical penetration assembly overpressurization.Initially reported on 910201.Nitrogen penetration sys will be modified to disconnect bottles,pressure switches & associated alarms.
CAHILL,W.J., WALKER,R.D. Texas Utilities Electric Co. (TU Electric). 92/01/31. Document Control Branch (Document Control Desk). 1p. 60483:064-60483:064.

9202030226 Final Deficiency Rept CP-91-003 re corrosion of installed Hilti-Kwik bolts.Initially reported on 910611.Caused by water submergence of base plate assemblies.All bolts replaced & housekeeping procedures enhanced.
CAHILL,W.J. Texas Utilities Electric Co. (TU Electric). 92/01/31. Document Control Branch (Document Control Desk). 2pp. 60483:062-60483:063.

9202190070 Part 21 rept re yoke to bonnet bolting matl in Copes Vulcan valves.Deficiency not reportable per 10CFR21.
CAHILL,W.J. Texas Utilities Electric Co. (TU Electric). 92/02/19. Document Control Branch (Document Control Desk). 3pp. 60662:346-60662:348.

9202190216 Final Deficiency Rept SDAR-CP-91-010 re transfer of matls from util investment recovery warehouse into controlled warehouse.Initially reported on 911230.Corrective actions implemented per Insp Repts 50-445/91-66 & 50-446/91-66.
CAHILL,W.J. Texas Utilities Electric Co. (TU Electric). 92/02/14. Document Control Branch (Document Control Desk). 1p. 60679:360-60679:360.

9202250187 Supplemental Deficiency Rept CP-87-59 re improper application of const aids for cable tray fittings.Initially reported on 870921.Fittings replaced in Unit 1.Mod of fittings will be performed at Unit 2 prior to fuel load.
WOODLAN,D.R. Texas Utilities Electric Co. (TU Electric). 92/02/19. Document Control Branch (Document Control Desk). 2pp. 60749:173-60749:174.

V. Operator Examinations

9202140167 Informs that administration of licensing exams scheduled for wks of 920622 & 29.Ref matl requirements for RO/SRO licensing exams requested by 920323 to meet above schedules.
BEACH,A.B. Region 4 (Post 820201). 92/02/10. CAHILL,W.J. Texas Utilities Electric Co. (TU Electric). 1pp. 60572:018-60572:029.

DOCKET STN-50-454 BYRON STATION, UNIT 1

F. Security, medical, emergency & fire protection plans

9202110234 Rev 01A to EPIP 0720-03 re GSEP augmentation for actual nuclear event.
* Commonwealth Edison Co. 91/10/30. 3pp. 60576:101-60576:103.

9202110417 Public version of rev 28 to EPIP BZP 600-A1, "Prioritized Call Listing for Staff Augmentation Purposes (Outside Normal Hours)." W/920207 release memo.
* Commonwealth Edison Co. 92/01/08. 20pp. 60535:289-60536:310.

9202050170 Ack receipt of 920110 ltr transmitting Rev 34 to security plan. Changes inconsistent w/provisions of 10CFR50.54(p). Correction to plan should be submitted to address issues listed on encl.Encl withheld (ref 10CFR2.790 & 73.21).
GREGER,L.R. Region 3 (Post 820201). 92/01/29. KOVACH,T.J. Commonwealth Edison Co. 4pp. 60544:135-60544:138.

9202100012 Forwards safety insp repts 50-454/91-29 & 50-455/91-29 on 911210-920122.No violations noted.
CLAYTON,B. Region 3 (Post 820201). 92/02/03. REED,C. Commonwealth Edison Co. 2pp. 60506:059-60506:070.

-9202100018 Safty insp repts 50-454/91-29 & 50-455/91-29 on 911210- 920122.No violations noted.Major areas inspected:security, operational safety verification,unit 1 forced outage,onsite event followup,current matl condition & safety assessment.
FARBER,M.J. Region 3 (Post 820201). 92/01/29. 10pp. 60506:061-60506:070.

9202240324 Map pouches for onsite & offsite maps add to Corporate EPIP Series 3002-01.
* Commonwealth Edison Co. 92/02/06. 10pp. 60759:054-60759:073.

9202190184 Revised EPIPs,including Rev 5 to BZP-500-T12 & Rev 11 to BZP-500-T4.
* Commonwealth Edison Co. 92/02/07. 5pp. 60627:054-60627:057.

9202250144 Ack receipt of 920210 ltr identifying concerns re timely & adequate response to alarms by facility security officers. NRC requests retention of supporting documentation for 1 yr.
NORELIUS,C.E. Region 3 (Post 820201). 92/02/14. REED,C. Commonwealth Edison Co. 2pp. 60668:309-60668:310.

9202250057 Revised EPIPs,including Rev 13 to BZP 200-A1, "PWR Emergency Action Levels (EALs)" & Rev 2 to BZP 200-A2, "EAL Key Word Index."
* Commonwealth Edison Co. 92/02/17. 31pp. 60741:001-60741:031.

J. Insurance & indemnity information

9202240321 Lists onsite property damage insurance in force at facilities.
LEZON,R.J. Commonwealth Edison Co. 92/02/14. Document Control Branch (Document Control Desk). 1p. 60715:029-60715:029.

P. Operating license stage documents & correspondence

9202100175 Forwards SE re first 10-yr interval inservice testing program for pumps valves & associated requests for relief from some section XI requirements.
BARRETT,R.J. Project Directorate III-2. 92/01/31. KOVACH,T.J. Commonwealth Edison Co. 4pp. 60519:094-60519:115.

-9202100187 Safety evaluation re inservice testing program & requests for relief.Relief request granted.
* Office of Nuclear Reactor Regulation, Director (Post 870411). 92/01/31. 18pp. 60519:098-60519:115.

9201300217 Suppl 1 to Generic Ltr 88-01 to all licensees of operating BWRs & holders of const permits for BWRs providing acceptable alternatives to NRC position on IGSCC in BWR austenitic stainless steel piping.
PARTLOW,J.G. Associate Director for Projects (Post 870411). 92/02/04. Consolidated Edison Co. of New York, Inc. 7pp. 60838:228-60838:234.

9202100294 Confirms that Low-Level SG water level setpoint & associated allowable value were selected based on statistical analysis of errors associated w/SG level instrumentation loops & calibr,in rel to 911118 supplemental application.
SCHUSTER,T.K. Commonwealth Edison Co. 92/02/06. MURLEY,T.E. Office of Nuclear Reactor Regulation, Director (Post 870411). 2pp. 60558:233-60558:234.

9202120114 Suppls 920113 application for ammnds to Licenses NPF-37, NPF-66,NPF-72 & NPF-77 requesting changes to TS Tables 3.3-6 & 4.3-3,allowing control room ventilation sys operation w/2 radiation monitors.No significant hazards exist.
SIMPKIN,T.W. Commonwealth Edison Co. 92/02/06. MURLEY,T.E. Office of Nuclear Reactor Regulation, Director (Post 870411). 5pp. 60584:221-60584:234.

-9202120121 Proposed Tech Specs Tables 3.3-6 & 4.3-3 re radiation monitoring instrumentation.
* Commonwealth Edison Co. 92/02/06. 9pp. 60584:226-60584:234.

9202140265 Documents issues discussed in 920121 telcon re pressurizer surge line leak-before-break analysis issues prompted telcon & subsequently addressed as listed.
CHRZANOWSKI,D. Commonwealth Edison Co. 92/02/07. MURLEY,T.E. Office of Nuclear Reactor Regulation, Director (Post 870411). 3pp. 60617:224-60617:226.

9202180105 Confirms plans to hold mgt meeting on 920319 to discuss util Vision Through Quality Program & how various corporate programs being integrated to make programs effective.
GREENMAN,E.G. Region 3 (Post 820201). 92/02/10. REED,C. Commonwealth Edison Co. 2pp. 60579:096-60579:097.

9202200147 Forwards listing of actions taken & activities completed during Fall 1991 refueling outage,per Generic Ltr 88-17, "Loss of DHR." Mod ensures availability of hydrogen monitoring sys in event of loss of 125-volt dc ESF.
SCHUSTER,T.K. Commonwealth Edison Co. 92/02/10. MURLEY,T.E. Office of Nuclear Reactor Regulation, Director (Post 870411). 4pp. 60627:153-60627:156.

9202210052 Forwards suppl to preliminary evaluation of plants instrumentation for compliance w/Reg Guide 1.97 to clarify description of compliance,per 870227 ltr.Summary of containment isolation provisions also encl.
SCHUSTER,T.K. Commonwealth Edison Co. 92/02/14. MURLEY,T.E. Office of Nuclear Reactor Regulation, Director (Post 870411). 28pp. 60684:275-60684:302.

Q. Inspection reports, IE Bulletins & correspondence

9112200262 NRC Info Notice 91-067, "Hydrogen Embrittlement of Raychem Cryofit Couplings."
ROSSI,C.E. Division of Operational Events Assessment (Post 870411). 91/12/27. Consolidated Edison Co. of New York, Inc. 4pp. 60656:107-60656:110.

9112270125 NRC Info Notice 92-001, "Cable Damage Caused by Inadequate Cable Installation Procedures & Controls."
ROSSI,C.E. Division of Operational Events Assessment (Post 870411). 92/01/03. Consolidated Edison Co. of New York, Inc. 4pp. 60656:111-60656:114.

9112300071 NRC Info Notice 92-003, "Remote Trip Function Failures in GE J-Frame Molded-Case Circuit Breakers."
ROSSI,C.E. Division of Operational Events Assessment (Post 870411). 92/01/06. Consolidated Edison Co. of New York, Inc. 6pp. 60656:115-60656:120.

9201020171 NRC Info Notice 92-005, "Potential Coil Insulation Breakdown in ABB RXMH2 Relays."
ROSSI,C.E. Division of Operational Events Assessment (Post 870411). 92/01/08. Consolidated Edison Co. of New York, Inc. 6pp. 60514:003-60514:008.

9201080306 NRC Info Notice 92-006, "Reliability of ATWS Mitigation Sys & Other NRC Required Equipment not Controlled by Plant TS."
ROSSI,C.E. Division of Operational Events Assessment (Post 870411). 92/01/15. Consolidated Edison Co. of New York, Inc. 4pp. 60486:077-60486:080.

9201160195 NRC Info Notice 92-008, "Revised Protective Action Guidance for Nuclear Incidents."
CUNNINGHAM,R.E. Division of Industrial & Medical Nuclear Safety (Post 870729). 92/01/23. Consolidated Edison Co. of New York, Inc. 7pp. 60680:256-60680:262.

9201280345 NRC Info Notice 92-010, "Brachytherapy Incidents Involving Ir-192 Wire Used in Endobronchial Treatments."
CUNNINGHAM,R.E. Division of Industrial & Medical Nuclear Safety (Post 870729). 92/01/31. Consolidated Edison Co. of New York, Inc. 4pp. 60656:121-60656:124.

9202100012 Forwards safety insp repts 50-454/91-29 & 50-455/91-29 on 911210-920122.No violations noted.
CLAYTON,B. Region 3 (Post 820201). 92/02/03. REED,C. Commonwealth Edison Co. 2pp. 60506:059-60506:070.

-9202100018 Safty insp repts 50-454/91-29 & 50-455/91-29 on 911210- 920122.No violations noted.Major areas inspected:security, operational safety verification,unit 1 forced outage,onsite event followup,current matl condition & safety assessment.
FARBER,M.J. Region 3 (Post 820201). 92/01/29. 10pp. 60506:061-60506:070.

9201310062 NRC Info Notice 92-011, "Soil & Water Contamination at Fuel Cycle Facilities."
CUNNINGHAM,R.E. Division of Industrial & Medical Nuclear Safety (Post 870729). 92/02/05. Consolidated Edison Co. of New York, Inc. 4pp. 60716:212-60716:215.

9202100285 Responds to NRC 920107 ltr re violations noted in Insp Rept 50-454/91-27.Corrective actions:TS LCO 3.0.3 entered on 911027 & on 911028,containment spray sys was returned to operable status & LCO was exited.
KOVACH,T.J. Commonwealth Edison Co. 92/02/06. Document Control Branch (Document Control Desk). 3pp. 60560:313-60560:315.

9202040079 NRC Info Notice 92-012, "Effects of Cable Leakage Currents on Instrument Settings & Indications."
ROSSI,C.E. Division of Operational Events Assessment (Post 870411). 92/02/10. Consolidated Edison Co. of New York, Inc. 4pp. 60656:125-60656:128.

9202250028 Responds to NRC 910827 ltr re unresolved items in insp rept 50-454/91-11 & 50-455/91-10.Corrective actions:revision to ENC-QE 40.1 has been completed which includes improvement to Compensatory Actions section of procedure.
KOVACH,T.J. Commonwealth Edison Co. 92/02/11. Document Control Branch (Document Control Desk). 1p. 60738:018-60738:018.

9202240039 Ack receipt of 920206 ltr informing NRC of steps taken to correct violations noted in insp rept 50-454/91-27.
DAVIS,A.B. Region 3 (Post 820201). 92/02/18. REED,C. Commonwealth Edison Co. 2pp. 60654:113-60654:114.

9202270203 Responds to NRC 911212 ltr re violations noted in insp rept 50-454/91-26 & 50-455/91-26.Corrective actions:surveillance, administrative procedures are being reviewed.
KOVACH,T.J. Commonwealth Edison Co. 92/02/20. Document Control Branch (Document Control Desk). 3pp. 60736:327-60736:329.

S. Reportable occurrences, LERs & related correspondence

9202270195 LER 92-001-00:on 920129,Unit 1 reactor tripped.Caused by incorrect tagging of isolated valve.Tags were replaced w/correct ones.W/920221 ltr.
DIDIER,T., PLENIEWICZ,R. Commonwealth Edison Co. 92/02/21. 5pp. 60764:150-60764:157.

V. Operator Examinations

9202180114 Advises that arrangements made for evaluation of requalification program & licensed personnel at plant during wks of 920601 & 06,per NUREG-1021.Items listed in encl 1 should be furnished.
WRIGHT,G.C. Region 3 (Post 820201). 92/02/12. REED,C. Commonwealth Edison Co. 10pp. 60579:111-60579:120.

9202280237 Forwards master BWR/PWR generic fundamental exam w/answer key administered on 920205.W/o encls.
WRIGHT,G.C. Region 3 (Post 820201). 92/02/25. Consumers Power Co. 1p. 60783:341-60783:341.

DOCKET STN-50-455 BYRON STATION, UNIT 2

F. Security, medical, emergency & fire protection plans

9202110234 Rev 01A to EPIP 0720-03 re GSEP augmentation for actual nuclear event.
* Commonwealth Edison Co. 91/10/30. 3pp. 60576:101-60576:103.

9202110417 Public version of rev 25 to EPIP BZP 600-A1, "Prioritized Call Listing for Staff Augmentation Purposes (Outside Normal Hours)." W/920207 release memo.
* Commonwealth Edison Co. 92/01/08. 20pp. 60538:289-60538:310.

9202050170 Ack receipt of 920110 ltr transmitting Rev 34 to security plan.Changes inconsistent w/provisions of 10CFR50.54(p). Correction to plan should be submitted to address issues listed in encl.Encl withheld (ref 10CFR2.790 & 73.21).
GREGER,L.R. Region 3 (Post 820201). 92/01/29. KOVACH,T.J. Commonwealth Edison Co. 4pp. 60544:135-60544:138.

9202100012 Forwards safety insp repts 50-454/91-29 & 50-455/91-29 on 911210-920122.No violations noted.
CLAYTON,B. Region 3 (Post 820201). 92/02/03. REED,C. Commonwealth Edison Co. 2pp. 60506:059-60506:070.

--**9202100018** Safty insp repts 50-454/91-29 & 50-455/91-29 on 911210- 920122.No violations noted.Major areas inspected:security, operational saf ity verification,unit 1 forced outage,onsite event followup,current matl condition & safety assessment.
FARBER,M.J. Region 3 (Post 820201). 92/01/29. 10pp. 60506:001-60506:070.

9202240324 Ma^ pouches for emerg. onsite maps app to Corporate EPIP Series 3002-01.
* Commonwealth Edison Co. 92/02/06. 10pp. 60759:058-60759:073.

9202190184 Revised EPIPs,including Rev 5 to BZP-500-T12 & Rev 11 to BZP-500-T4.
* Commonwealth Edison Co. 92/02/07. 5pp. 60627:054-60627:057.

9202250144 Ack receipt of 920210 ltr identifying concerns re timely & adequate response to alarms by facility security officers. NRC requests retention of supporting documentation for 1 yr.
NORELIUS,C.E. Region 3 (Post 820201). 92/02/14. REED,C. Commonwealth Edison Co. 2pp. 60668:309-60668:310.

9202250057 Revised EPIPs,including Rev 13 to BZP 200-A1, "PWR Emergency Action Levels (EALs)" & Rev 2 to BZP 200-A2, "EAL Key Word Index."
* Commonwealth Edison Co. 92/02/17. 31pp. 60741:001-60741:031.

J. Insurance & indemnity information

9202240321 Lists onsite property damage insurance in force at facilities.
LEZON,R.J. Commonwealth Edison Co. 92/02/14. Document Control Branch (Document Control Desk). 1p. 60715:029-60715:029.

P. Operating license stage documents & correspondence

9202100178 Forwards SE re first 10-yr interval inservice testing program for pumps valves & associated requests for relief from some section XI requirements.
BARRETT,R.J. Project Directorate III-2. 92/01/31. KOVACH,T.J. Commonwealth Edison Co. 4pp. 60519:094-60519:115.

--**9202100187** Safety evaluation re inservice testing program & requests for relief.Relief request granted.
* Office of Nuclear Reactor Regulation, Director (Post 870411). 92/01/31. 18pp. 60519:096-60519:115.

9201300211 Suppl 1 to Generic Ltr 88-01 to all licensees of operating BWRs & holders of const permits for BWRs providing acceptable alternatives to NRC position on IGSCC in BWR austenitic stainless steel piping.
PARTLOW,J.G. Associate Director for Projects (Post 870411). 92/02/04. Consolidated Edison Co. of New York, Inc. 7pp. 60836:228-60836:234.

9202100294 Confirms that Low-Level SG water level setpoint & associated allowable value were selected based on statistical analysis of errors associated w/SG level instrumentation loops & calibr.in ref to 911118 supplemental application.
SCHUSTER,T.K. Commonwealth Edison Co. 92/02/06. MURLEY,T.E. Office of Nuclear Reactor Regulation, Director (Post 870411). 2pp. 60556:233-60556:234.

9202120114 Supple 920113 application for amends to Licenses NPF-37, NPF-66,NPF-72 & NPF-77 requesting changes to TS Tables 3.3-6 & 4.3-3,allowing control room ventilation sys operation w/2 radiation monitors.No significant hazards exist.
SIMPKIN,T.W. Commonwealth Edison Co. 92/02/06. MURLEY,T.E. Office of Nuclear Reactor Regulation, Director (Post 870411). 5pp. 60564:221-60564:234.

--**9202120121** Proposed Tech Specs Tables 3.3-6 & 4.3-3 re radiation monitoring instrumentation.
* Commonwealth Edison Co. 92/02/06. 9pp. 60564:226-60564:234.

9202140265 Documents issues discussed in 920121 telcon re pressurizer surge line leak-before-break analysis.Issues prompted telcon & subsequently addressed as listed.
CHRZANOWSKI,D. Commonwealth Edison Co. 92/02/07. MURLEY,T.E. Office of Nuclear Reactor Regulation, Director (Post 870411). 3pp. 60617:224-60617:226.

9202140373 Discusses implementation of seismic stops at facility. Application at Unit 2 of linearization methodology of GAPPIPE to evaluation of piping sys w/seismic stop supports acceptable.
HSIA,A.H. Project Directorate III-2. 92/02/07. KOVACH,T.J. Commonwealth Edison Co. 3pp. 60561:284-60561:286.

9202180105 Confirms plans to hold mgt meeting on 920319 to discuss util Vision Through Quality Program & how various corporate programs being integrated to make programs effective.
GREENMAN,E.G. Region 3 (Post 820201). 92/02/10. REED,C. Commonwealth Edison Co. 2pp. 60579:096-60579:097.

9202190245 Forwards amends 45 & 34 to licenses NPF-66 & NPF-77, respectively.Amends revise tech spec tables 2.2-1 & 3.3-4 for Model D-5 SG lo-lo & hi-hi level instrumentation.
HSIA,A.H. Project Directorate III-2. 92/02/12. KOVACH,T.J. Commonwealth Edison Co. 2pp. 60646:058-60646:076.

--**9202190261** Amends 45 & 34 to licenses NPF-66 & NPF-77,respectively, revising Tech Specs Tables 2.2-1 & 3.3-4 for Model D-5 SG lo-lo & hi-hi level instrumentation.
BARRETT,R.J. Project Directorate III-2. 92/02/12. 13pp. 60646:060-60646:072.

--**9202190265** Safety evaluation supporting amends 45 & 34 to licenses NPF-66 & NPF-77,respectively.
* Office of Nuclear Reactor Regulation, Director (Post 870411). 92/02/12. 4pp. 60646:073-60646:076.

9202210052 Forwards suppl to summary evaluation of plants instrumentation for compliance w/Reg Guide 1.97 to clarify description of compliance,per 870227 ltr.Summary of containment isolation provisions also encl.
SCHUSTER,T.K. Commonwealth Edison Co. 92/02/14. MURLEY,T.E. Office of Nuclear Reactor Regulation, Director (Post 870411). 28pp. 60684:275-60684:302.

Q. Inspection reports, IE Bulletins & correspondence

9112200262 NRC Info Notice 91-087, "Hydrogen Embrittlement of Raychem Cryofit Couplings."
ROSSI,C.E. Division of Operational Events Assessment (Post 870411). 91/12/27. Consolidated Edison Co. of New York, Inc. 4pp. 60656:107-60656:110.

9112270125 NRC Info Notice 92-001, "Cable Damage Caused by Inadequate Cable Installation Procedures & Controls."
ROSSI,C.E. Division of Operational Events Assessment (Post 870411). 92/01/03. Consolidated Edison Co. of New York, Inc. 4pp. 60656:111-60656:114.

9112300071 NRC Info Notice 92-003, "Remote Trip Function Failures in GE F-Frame Molded-Case Circuit Breakers."
ROSSI,C.E. Division of Operational Events Assessment (Post 870411). 92/01/06. Consolidated Edison Co. of New York, Inc. 6pp. 60656:115-60656:120.

9201020171 NRC Info Notice 92-005, "Potential Coil Insulation Breakdown in ABB RXMH2 Relays."
ROSSI,C.E. Division of Operational Events Assessment (Post 870411). 92/01/08. Consolidated Edison Co. of New York, Inc. 6pp. 60514:003-60514:008.

9201080305 NRC Info Notice 92-006, "Reliability of ATWS Mitigation Sys & Other NRC Required Equipment not Controlled by Plant TS."
ROSSI,C.E. Division of Operational Events Assessment (Post 870411). 92/01/15. Consolidated Edison Co. of New York, Inc. 4pp. 60486:077-60486:080.

9201160195 NRC Info Notice 92-008, "Revised Protective Action Guidance for Nuclear Incidents."
CUNNINGHAM,R.E. Division of Industrial & Medical Nuclear Safety (Post 870729). 92/01/23. Consolidated Edison Co. of New York, Inc. 7pp. 60680:256-60680:262.

9201280345 NRC Info Notice 92-010, "Brachytherapy Incidents Involving Ir-192 Wire Used in Endobronchial Treatments."
CUNNINGHAM,R.E. Division of Industrial & Medical Nuclear Safety (Post 870729). 92/01/31. Consolidated Edison Co. of New York, Inc. 4pp. 60656:121-60656:124.

9202100012 Forwards safety insp repts 50-454/91-29 & 50-455/91-29 on 911219-920122.No violations noted.
CLAYTON,B. Region 3 (Post 820201). 92/02/03. REED,C. Commonwealth Edison Co. 2pp. 60506:069-60506:070.

9201310062 NRC Info Notice 92-011, "Soil & Water Contamination at Fuel Cycle Facilities."
CUNNINGHAM,R.E. Division of Industrial & Medical Nuclear Safety (Post 870729). 92/02/05. Consolidated Edison Co. of New York, Inc. 4pp. 60716:212-60716:215.

9202040079 NRC Info Notice 92-012, "Effects of Cable Leakage Currents on Instrument Settings & Indications."
ROSSI,C.E. Division of Operational Events Assessment (Post 870411). 92/02/10. Consolidated Edison Co. of New York, Inc. 4pp. 60656:125-60656:128.

9202250028 Responds to NRC 910627 ltr re unresolved items in insp rept 50-454/91-11 & 50-455/91-10.Corrective actions:revision to ENO-QE 40.1 has been completed which includes improvement to Compensatory Actions section of procedure.
KOVACH,T.J. Commonwealth Edison Co. 92/02/11. Document Control Branch (Document Control Desk). 1p. 60738:018-60738:018.

9202270203 Responds to NRC 911212 ltr re violations noted in insp rept 50-454/91-26 & 50-455/91-26.Corrective actions:surveillance administrative procedures are being reviewed.
KOVACH,T.J. Commonwealth Edison Co. 92/02/20. Document Control Branch (Document Control Desk). 3pp. 60736:327-60736:329.

V. Operator Examinations

9202180114 Advises that arrangements made for evaluation of requalification program & licensed personnel at plant during wks of 920601 & 08,per NUREG-1021.Items listed in encl 1 should be furnished.
WRIGHT,G.C. Region 3 (Post 820201). 92/02/12. REED,C. Commonwealth Edison Co. 10pp. 60579:111-60579:120.

9202260237 Forwards master BWR/PWR generic fundamental exam w/answer key administered on 920205.W/o encls.
WRIGHT,G.C. Region 3 (Post 820201). 92/02/25. Consumers Power Co. 1p. 60783:341-60783:341.

DOCKET STN-50-456 BRAIDWOOD STATION, UNIT 1

F. Security, medical, emergency & fire protection plans

9202110234 Rev 01A to EPIP 0720-03 re GSEP augmentation for actual nuclear event.
* Commonwealth Edison Co. 91/10/30. 3pp. 60576:101-60576:103.

9202050029 Ack receipt of 920110 ltr transmitting Rev 22 to security plan.Changes inconsistent w/provisions of 10CFR50.54(p). Correction to security plan to address issues noted in encl requested.Encl withheld (ref 10CFR73.21 & 2.790).
GREGER,R.L. Region 3 (Post 820201). 92/01/29. KOVACH,T.J. Commonwealth Edison Co. 3pp. 60551:064-60551:066.

9202240213 Rev 25 to Block Index Procedure BWZP 600-3A1,App.A, "Federal Agency Emergency Support Phone List."
* Commonwealth Edison Co. 92/02/03. 4pp. 60715:201-60715:204.

9202190172 Rev O.F to Chapter 11,Pages 11-L11-7 & 11-17 of ODCM.
* Commonwealth Edison Co. 92/02/06. 4pp. 60662:357-60662:360.

9202240324 Map pouches for onsite & offsite maps app to Corporate EPIP Series 3002-01.
* Commonwealth Edison Co. 92/02/06. 10pp. 60759:058-60759:073.

9[illegible]60246 Forwards safety insp repts 50-456/92-02 & 50-457/92-02 on 920113-17 & notice of violation.
GREGER,L.R. Region 3 (Post 820201). 92/02/07. REED,C. Commonwealth Edison Co. 2pp. 60580:155-60580:165.

--9202180252 Notice of violation from insp on 920113-17.Violations noted: lesson plans corresponding to generating staff in emergency plan not revised within four months of rev of plan.
GREGER,L.R. Region 3 (Post 820201). 92/02/07. 2pp. 60580:157-60580:158.

--9202180270 Insp. repts 50-456/92-02 & 50-457/92-02 on 920113-17. Violations noted:Major areas inspected:plant EP program, including operational status & actual emergency plan activations.
SIMONS,H., MCCORMICK,J.W. Region 3 (Post 820201). 92/02/05. 7pp. 60580:159-60580:165.

J. Insurance & indemnity information

9202240321 Lists onsite property damage insurance in force at facilities.
LEZON,R.J. Commonwealth Edison Co. 92/02/14. Document Control Branch (Document Control Desk). 1p. 60715:029-60715:029.

P. Operating license stage documents & correspondence

9201300217 Suppl 1 to Generic Ltr 88-01 to all licensees of operating BWRs & holders of const permits for BWRs providing acceptable alternatives to NRC position on IGSCC in BWR austenitic stainless steel piping.
PARTLOW,J.G. Associate Director for Projects (Post 870411). 92/02/04. Consolidated Edison Co. of New York, Inc. 7pp. 60838:228-60838:234.

9202100294 Confirms that Low-Level SG water level setpoint & associated allowable value were selected based on statistical analysis of errors associated w/SG level instrumentation loops & calibr.in ref to 911116 supplemental application.
SCHUSTER,T.K. Commonwealth Edison Co. 92/02/06. MURLEY,T.E. Office of Nuclear Reactor Regulation, Director (Post 870411). 2pp. 60558:233-60558:234.

9202120114 Suppls 920113 application for amends to Licenses NPF-37, NPF-66, NPF-72 & NPF-77 requesting changes to TS Tables 3.3-6 & 4.3-3,allowing cont.. room ventilation sys operation w/2 radiation monitors.No significant hazards eval.
SIMPKIN,T.W. Commonwealth Edison Co. 92/02/06. MURLEY,T.E. Office of Nuclear Reactor Regulation, Director (Post 870411). 5pp. 60584:221-60584:234.

--9202120121 Proposed Tech Specs Tables 3.3-6 & 4.3-3 re radiation monitoring instrumentation.
* Commonwealth Edison Co. 92/02/06. 9pp. 60584:226-60584:234.

9202180106 Confirms plans to hold mgt meeting on 920319 to discuss util Vision Through Quality Program & how various corporate programs being integrated to make programs effective.
GREENMAN,E.G. Region 3 (Post 820201). 92/02/10. REED,C. Commonwealth Edison Co. 2pp. 60579:096-60579:097.

9202200040 Responds to NRC SER re Rev 4 to inservice testing program for pumps & valves,transmitted via 911015 ltr & forwards Valve Relief Requests VR-4 & VR-17 re stroke time method for acoustically testing valves.
SIMPKIN,T.W. Commonwealth Edison Co. 92/02/10. MURLEY,T.E. Office of Nuclear Reactor Regulation, Director (Post 870411). 7pp. 60667:189-60667:195.

9202210052 Forwards suppl to preliminary evaluation of plants instrumentation for compliance w/Reg Guide 1.97 to clarify description of compliance,per 870227 ltr.Summary of containment isolation provisions also encl.
SCHUSTER,T.K. Commonwealth Edison Co. 92/02/14. MURLEY,T.E. Office of Nuclear Reactor Regulation, Director (Post 870411). 26pp. 60664:275-60664:302.

Q. Inspection reports, IE Bulletins & correspondence

9112200262 NRC Info Notice 91-087, "Hydrogen Embrittlement of Raychem Cryofit Couplings."
ROSSI,C.E. Division of Operational Events Assessment (Post 870411). 91/12/27. Consolidated Edison Co. of New York, Inc. 4pp. 60656:107-60656:110.

9112270125 NRC Info Notice 92-001, "Cable Damage Caused by Inadequate Cable Installation Procedures & Controls."
ROSSI,C.E. Division of Operational Events Assessment (Post 870411). 92/01/03. Consolidated Edison Co. of New York, Inc. 4pp. 60656:111-60656:114.

9112300071 NRC Info Notice 92-003, "Remote Trip Function Failures in GE F-Frame Molded-Case Circuit Breakers."
ROSSI,C.E. Division of Operational Events Assessment (Post 870411). 92/01/06. Consolidated Edison Co. of New York, Inc. 6pp. 60656:115-60656:120.

9201020171 NRC Info Notice 92-005, "Potential Coil Insulation Breakdown in ABB RXMH2 Relays."
ROSSI,C.E. Division of Operational Events Assessment (Post 870411). 92/01/08. Consolidated Edison Co. of New York, Inc. 6pp. 60514:003-60514:008.

9201080305 NRC Info Notice 92-006, "Reliability of ATWS Mitigation Sys & Other NRC Required Equipment not Controlled by Plant TS."
ROSSI,C.E. Division of Operational Events Assessment (Post 870411). 92/01/15. Consolidated Edison Co. of New York, Inc. 4pp. 60486:077-60486:080.

9202060013 Responds to NRC 911227 ltr re violation noted in insp repts 50-456/91-24 & 50-457/91-24.Corrective actions:2A seal filter isolated, & area of spillage decontaminated.All operating personnel counseled.Tags & color coding added.
KOVACH,T.J. Commonwealth Edison Co. 92/01/22. Document Control Branch (Document Control Desk). 3pp. 60545:357-60545:359.

9201150195 NRC Info Notice 92-008, "Revised Protective Action Guidance for Nuclear Incidents."
CUNNINGHAM,R.E. Division of Industrial & Medical Nuclear Safety (Post 870729). 92/01/23. Consolidated Edison Co. of New York, Inc. 7pp. 60680:256-60680:262.

9202060272 Forwards insp rept 50-456/92-03 & 50-457/92-03 on 920107-10. No violations noted.
GREGER,L.R. Region 3 (Post 820201). 92/01/30. REED,C. Commonwealth Edison Co. 2pp. 60485:072-60485:080.

--9202060281 Insp repts 50-456/92-03 & 50-457/92-03 on 920107-10.No violations noted.Major areas inspected:licensee confirmatory measurements program,including audits,QA,in-plant radiochemical analyses & implementation of FEMF.
JANUSKA,A.G., SCHUMACHER,M.C. Region 3 (Post 820201). 92/01/30. 7pp. 60485:074-60485:080.

9201280345 NRC Info Notice 92-010, "Brachytherapy Incidents Involving Ir-192 Wire Used in Endobronchial Treatments."
CUNNINGHAM,R.E. Division of Industrial & Medical Nuclear Safety (Post 870729). 92/01/31. Consolidated Edison Co. of New York, Inc. 4pp. 60656:121-60656:124.

9202180074 Forwards safety insp repts 50-456/91-23 & 50-457/91-21 on 910919-1217 & notice of violation.
MILLER,H.J. Region 3 (Post 820201). 92/01/31. REED,C. Commonwealth Edison Co. 2pp. 60579:046-60579:059.

--9202180077 Notice of violation from insp on 910919-1217.Violation noted:during performance of unit 1 type A test,potentially excessive leakage paths identified which interfered w/ satisfactory completion of test & test not terminated.
MILLER,H.J. Region 3 (Post 820201). 92/01/30. 1p. 60579:050-60579:050.

--9202180077 Insp repts 50-456/91-23 & 50-457/91-21 on 910919-1217. Violations noted:Major areas inspected:unit 2 CILRT & review of test results for Feb 1991 unit 1 type A test.
LOUGHEED,V.P., PHILLIPS,M.P. Region 3 (Post 820201). 92/01/29. 9pp. 60579:051-60579:059.

9202100022 Forwards safety insp repts 50-456/91-26 & 50-457/91-26 on 911214-920117 & notice of violation.
CLAYTON,B. Region 3 (Post 820201). 92/02/03. REED,C. Commonwealth Edison Co. 2pp. 60506:074-60506:083.

→**9202100025** Notice of violation from insp on 911214-920117.Violation noted:personnel inadvertently removed 2A containment spray pump rather than 2A RHR pump from svc & failed to inform shift operators of error.
CLAYTON,B. Region 3 (Post 820201). 92/02/03. 1p. 60506:076-60506:076.

→**9202100029** Safety insp rpts 50-456/91-26 & 50-457/91-26 on 911214-920117.Violations noted:Major areas inspected:licensee action on previously identified items,LER review,operational safety verification & monthly maint observation.
FARBER,M. Region 3 (Post 820201). 92/02/03. 7pp. F/ 506:077-60506:083.

9201310062 NRC Info Notice 92-011, "Soil & Water Contamination at Fuel Cycle Facilities."
CUNNINGHAM,R.E. Division of Industrial & Medical Nucle [illegible] (Post 870729). 92/01/06. Consolidated Edison Co. of New York, Inc. 4pp. F/ [illegible] F:215.

9202180246 Forwards safety insp repts 50-4[illegible] /92-02 & 50-4[illegible] /92-17 & notice of violation.
GREGER,L.R. Region 3 (Post 820201). 92/02/07. REED,C. [illegible] Edison Co. 2pp. 60580:155-60580:165.

→**9202180252** Notice of violation from insp on 920113-17.Violations noted: lesson plans corresponding to generating station emerge[illegible] plan not revised within four months of rev of plan.
GREGER,L.R. Region 3 (Post 820201). 92/02/07. 2pp. 60580:157-60580:158.

→**9202180270** Insp repts 50-456/92-02 & 50-457/92-02 on 920113-17. Violations noted:Major areas inspected:plant EP program, including operational status & actual emergency plan activations.
SIMONS,H., MCCORMICK,J.W. Region 3 (Post 820201). 92/02/05. 7pp. 60580:159-60580:165.

9202040079 NRC Info Notice 92-012, "Effects of Cable Leakage Currents on Instrument Settings & Indications."
ROSSI,C.E. Division of Operational Events Assessment (Post 870411). [illegible]/02/10. Consolidated Edison Co. of New York, Inc. 4pp. 60656:125-60656:128.

9202280162 Ack receipt of 920122 response to violations noted in insp Repts 50-456/91-24 & 50-457/91-24.Addl corrective actions warranted re recent errors involving hydrogen recombiner maint.
CLAYTON,B. Region 3 (Post 820201). 92/02/20. REED,C. Commonwealth Edison Co. 2pp. 60786:158-60786:162.

R. Periodic operating reports & related correspondence

9202120244 Monthly operating repts for Jan 1992 for Braidwood Nuclear Power Station Units 1 & 2.W/920210 ltr.
PERSLEY,C.E., KOFRON,K.L. Commonwealth Edison Co. 92/01/31. 20pp. 60587:233-60587:252.

S. Reportable occurrences, LERs & related correspondence

9202180113 LER 92-001-00:on 920112,1A diesel generator (DG) removed from svc for maint w/OB hydrogen recombiner out of svc for insp & planned maint resulting in Tech Spec violation.Caused by procedural deficiency.W/920211 ltr.
PROSPERO,M., KOFRON,K.L. Commonwealth Edison Co. 92/02/11. 4pp. 60656:339-60656:342.

V. Operator Examinations

9202040352 Informs that LD Guthrie,M Kon,RC Lemke,DJ Miler & RJ Ungeran no longer require senior reactor operator licenses.
KOFRON,K.L. Commonwealth Edison Co. 92/01/28. Document Control Branch (Document Control Desk). 1p. 60542:301-60542:304.

9202190215 Requests that ST Shields senior operator license be cancelled.Individual no longer requires license.
KOFRON,K.L. Commonwealth Edison Co. 92/02/11. Document Control Branch (Document Control Desk). 1p. 60667:078-60667:078.

9202280252 Forwards exam answer key,exam results summary & copies of candidates individual answer sheet,per 920205 Generic Fundamentals Exam Section of written operator licensing exam.
WRIGHT,G.C. Region 3 (Post 820201). 92/02/24. Commonwealth Edison Co. 100pp. 60785:242-60785:348.

DOCKET STN-50-457 BRAIDWOOD STATION, UNIT 2

F. Security, medical, emergency & fire protection plans

9202110234 Rev 01A to EPIP 0720-03 re GSEP augmentation for actual nuclear evens.
* Commonwealth Edison Co. 91/10/30. 3pp. 60576:101-60576:103.

9202050029 Ack receipt of 920110 ltr transmitting Rev 22 to security plan.Changes inconsistent w/provisions of 10CFR50.54(p). Correction to security plan to address issues noted in encl requested.Encl withheld (ref 10CFR73.21 & 2.790).
GREGER,R.L. Region 3 (Post 820201). 92/01/29. KOVACH,T.J. Commonwealth Edison Co. 3pp. 60551:084-60551:086.

9202240213 Rev 25 to Block Index Procedure BWZP 600-3A1,App A, "Federal Agency Emergency Support Phone List."
* Commonwealth Edison Co. 92/02/03. 4pp. 60715:201-60715:204.

9202190172 Rev O,F to Chapter 11,Pages 11-1,11-7 & 11-17 of ODCM.
* Commonwealth Edison Co. 92/02/06. 4pp. 60662:357-60662:360.

9202240324 Map pouches for onsite & offsite maps app to Corporate EPIP Series 3002-01.
* Commonwealth Edison Co. 92/02/06. 10pp. 60759:058-60759:073.

9202180246 Forwards safety insp repts 50-456/92-02 & 50-457/92-02 on 920113-17 & notice of violation.
GREGER,L.R. Region 3 (Post 820201). 92/02/07. REED,C. Commonwealth Edison Co. 2pp. 60580:155-60580:165.

→**9202180252** Notice of violation from insp on 920113-17.Violations noted: lesson plans corresponding to generating station emergency plan not revised within four months of rev of plan.
GREGER,L.R. Region 3 (Post 820201). 92/02/07. 2pp. 60580:157-60580:158.

→**9202180270** Insp repts 50-456/92-02 & 50-457/92-02 on 920113-17. Violations noted:Major areas inspected:plant EP program, including operational status & actual emergency plan activations.
SIMONS,H. Region 3 (Post 820201). 92/02/05. 7pp. 60580:159-60580:165.

J. Insurance & indemnity information

9202240321 Lists onsite property damage insurance in force at facilities.
LEZON,R.J. Commonwealth Edison Co. 92/02/14. Document Control Branch (Document Control Desk). 1p. 60715:029-60715:029.

P. Operating license stage documents & correspondence

9201300217 Suppl 1 to Generic Ltr 88-01 to all licensees of operating BWRs & holders of const permits for BWRs providing acceptable alternatives to NRC position on IGSCC in BWR austenitic stainless steel piping.
PARTLOW,J.G. Associate Director for Projects (Post 870411). 92/02/04. Consolidated Edison Co. of New York, Inc. 7pp. 60838:226-60838:234.

9202100294 Confirms that Low-Level SG water level setpoint & associated allowable value were selected based on statistical analysis of errors associated w/SG level instrumentation loops & calibr,in ref to 911118 supplemental application.
SCHUSTER,T.K. Commonwealth Edison Co. 92/02/06. MURLEY,T.E. Office of Nuclear Reactor Regulation, Director (Post 870411). 2pp. 60558:233-60558:234.

9202120114 Suppls 920113 application for amends to Licenses NPF-37, NPF-66,NPF-72 & NPF-77 requesting changes to TS Tables 3.3-6 & 4.3-3,allowing control room ventilation sys operation w/2 radiation monitors.No significant hazards exist.
SIMPKIN,T.W. Commonwealth Edison Co. 92/02/06. MURLEY,T.E. Office of Nuclear Reactor Regulation, Director (Post 870411). 5pp. 60584:221-60584:234.

→**9202120121** Proposed Tech Specs Tables 3.3-6 & 4.3-3 re radiation monitoring instrumentation.
* Commonwealth Edison Co. 92/02/06. 9pp. 60584:226-60584:234.

9202180105 Confirms plans to hold mgt meeting on 920319 to discuss util Vision Through Quality Program & how various corporate programs being integrated to make programs effective.
GREENMAN,E.G. Region 3 (Post 820201). 92/02/10. REED,C. Commonwealth Edison Co. 2pp. 60579:096-60579:097.

9202200040 Responds to NRC SER re Rev 4 to inservice testing program for pumps & valves,transmitted via 911015 ltr & forwards Valve Relief Requests VR-4 & VR-17 re stroke time method for acoustically testing valves.
SIMPKIN,T.W. Commonwealth Edison Co. 92/02/10. MURLEY,T.E. Office of Nuclear Reactor Regulation, Director (Post 870411). 7pp. 60667:189-60667:195.

9202190245 Forwards amends 45 & 34 to licenses NPF-66 & NPF-77, respectively.Amends revise tech spec tables 2.2-1 & 3.3-4 for Model D-5 SG lo-lo & hi-hi level instrumentation.
HSIA,A.H. Project Directorate III-2. 92/02/12. KOVACH,T.J. Commonwealth Edison Co. 2pp. 60646:058-60646:076.

→**9202190261** Amends 45 & 34 to licenses NPF-66 & NPF-77,respectively, revising Tech Specs Tables 2.2-1 & 3.3-4 for Model D-5 SG lo-lo & hi-hi level instrumentation.
BARRETT,R.J. Project Directorate III-2. 92/02/12. 13pp. 60646:060-60646:072.

→**9202190265** Safety evaluation supporting amends 45 & 34 to licenses NPF-66 & NPF-77,respectively.
* Office of Nuclear Reactor Regulation, Director (Post 870411). 92/02/12. 4pp. 60646:073-60646:076.

9202210052 Forwards suppl to preliminary evaluation of plants instrumentation for compliance w/Reg Guide 1.97 to clarify description of compliance,per 870227 ltr.Summary of containment isolation provisions also encl.
SCHUSTER,T.K. Commonwealth Edison Co. 92/02/14. MURLEY,T.E. Office of Nuclear Reactor Regulation, Director (Post 870411). 26pp. 60684:275-60684:302.

9202210062 Forwards "Reactor Containment Bldg Integrated Leak Rate Test (910912-1116)."
SIMPKIN,T.W. Commonwealth Edison Co. 92/02/14. MURLEY,T.E. Office of Nuclear Reactor Regulation, Director (Post 870411). 1p. 60684:001-60684:079.

→**9202210065** "Reactor Containment Bldg Integrated Leak Rate Test (910912-1116)."
* Commonwealth Edison Co. 92/01/17. 78pp. 60684:002-60684:079.

Q. Inspection reports, IE Bulletins & correspondence

9112200262 NRC Info Notice 91-087, "Hydrogen Embrittlement of Raychem Cryofit Couplings."
ROSSI,C.E. Division of Operational Events Assessment (Post 870411). 91/12/27. Consolidated Edison Co. of New York, Inc. 4pp. 60656:107-60656:110.

0112270125 NRC Info Notice 92-001, "Cable Damage Caused by Inadequate Cable Installation Procedures & Controls."
ROSSI,C.E. Division of Operational Events Assessment (Post 870411). 92/01/03. Consolidated Edison Co. of New York, Inc. 4pp. 60656:111-60656:114.

9112300071 NRC Info Notice 92-003, "Remote Trip Function Failures in GE F-Frame Molded-Case Circuit Breakers."
ROSSI,C.E. Division of Operational Events Assessment (Post 870411). 92/01/06. Consolidated Edison Co. of New York, Inc. 6pp. 60656:115-60656:120.

9201020171 NRC Info Notice 92-005, "Potential Coil Insulation Breakdown in ABB RXMH2 Relays."
ROSSI,C.E. Division of Operational Events Assessment (Post 870411). 92/01/08. Consolidated Edison Co. of New York, Inc. 6pp. 60514:003-60514:008.

9201060305 NRC Info Notice 92-006, "Reliability of ATWS Mitigation Sys & Other NRC Required Equipment not Controlled by Plant TS."
ROSSI,C.E. Division of Operational Events Assessment (Post 870411). 92/01/15. Consolidated Edison Co. of New York, Inc. 4pp. 60486:077-60486:080.

9202060013 Responds to NRC 911227 ltr re violation noted in insp repts 50-456/91-24 & 50-457/91-24.Corrective actions:2A seal filter isolated & area of spillage decontaminated.All operating personnel counseled.Tags & color coding added.
KOVACH,*.J. Commonwealth Edison Co. 92/01/22. Document Control Branch (Document Cont. ol Desk). 3pp. 60545:357-60545:359.

9201160195 NRC Info Notice 92-008, "Revised Protective Admin Guidance for Nuclear Incidents."
CUNNINGHAM,R.E. Division of Industrial & Medical Nuclear Safety (Post 870729). 92/01/23. Consolidated Edison Co. of New York, Inc. 7pp. 60680:256-60680:262.

9202060272 F wards insp rept 50-456/92-03 & 50-457/92-03 on 920107-10. No violations noted.
GREGER,L.R. Region 3 (Post 820201). 92/01/30. REED,C. Commonwealth Edison Co. 2pp. 60485:072-60485:080.

--**9202060281** Insp repts 50-456/92-03 & 50-457/92-03 on 920107-10.No violations noted.Major areas inspected:licensee confirmatory measurements program,including audits,QA,in-plant radiochemical analyses & implementation of REMP.
JANUSKA,A.G., SCHUMACHER,M.C. Region 3 (Post 820201). 92/01/30. 7pp. 60485:074-60485:080.

9201280345 NRC Info Notice 92-010, "Brachytherapy Incidents Involving Ir-192 Wire Used in Endobronchial Treatments."
CUNNINGHAM,R.E. Division of Industrial & Medical Nuclear Safety (Post 870729). 92/01/31. Consolidated Edison Co. of New York, Inc. 4pp. 60656:121-60656:124.

9202180074 Forwards safety insp repts 50-456/91-23 & 50-457/91-21 on 910910-1217 & notice of violation.
MILLER,H.J. Region 3 (Post 820201). 92/01/31. REED,C. Commonwealth Edison Co. 2pp. 60579:048-60579:059.

--**9202180082** Insp repts 50-456/91-23 & 50-457/91-21 on 910919-1217. Violations noted.Major areas inspected:unit 2 CILRT & review of test results for Feb 1991 unit 1 type A test.
LOUGHEED,V.F., PHILLIPS,M.P. Region 3 (Post 820201). 92/01/29. 9pp. 60579:051-60579:059.

9202100022 Forwards safety insp repts 50-456/91-26 & 50-457/91-26 on 911214-920117 & notice of violation.
CLAYTON,B. Region 3 (Post 820201). 92/02/03. REED,C. Commonwealth Edison Co. 2pp. 60506:074-60506:083.

--**9202100025** Notice of violation from insp on 911214-920117.Violation noted:personnel inadvertently removed 2A containment spray pump rather than 2A RHR pump from svc & failed to inform shift operators of error.
CLAYTON,B. Region 3 (Post 820201). 92/02/03. 1p. 60506:076-60506:076.

--**9202100029** Safety insp repts 50-456/91-26 & 50-457/91-26 on 911214-920117.Violations noted.Major areas inspected:licensee action on previous; identified items,LER review,operational safety verification & monthly maint observation.
FARGER,M. Fiegon 3 (Post 820201). 92/02/03. 7pp. 60506:077-60506:083.

9201310062 NRC Info Notice 92-011, "Soil & Water Contamination at Fuel Cycle Facilities."
CUNNINGHAM,R.E. Division of Industrial & Medical Nuclear Safety (Post 870729). 92/02/05. Consolidated Edison Co. of New York, Inc. 4pp. 60716:212-60716:215.

9202180146 Forwards safety insp repts 50-456/92-02 & 50-457/92-02 on 920113-17 & notice of violation.
GREGER,L.R. Region 3 (Post 820201). 92/02/07. REED,C. Commonwealth Edison Co. 2pp. 60580:163-60580:165.

--**9202180252** Notice of violation from insp on 920113-17.Violations noted: lesson plans corresponding to generating station emergency plan not revised within four months of rev of plan.
GREGER,L.R. Region 3 (Post 820201). 92/02/07. 2pp. 60580:157-60580:158.

--**9202180270** Insp repts 50-456/92-02 & 50-457/92-02 on 920113-17. Violations noted.Major areas inspected:plant EP program, including operational status & actual emergency plan activations.
SIMONS,H., MCCORMICK,J.W. Region 3 (Post 820201). 92/02/06. 7pp. 60580:159-60580:165.

9202040079 NRC Info Notice 92-012, "Effects of Cable Leakage Currents on Instrument Settings & Indications."
ROSSI,C.E. Division of Operational Events Assessment (Post 870411). 92/02/10. Consolidated Edison Co. of New York, Inc. 4pp. 60656:125-60656:128.

9202190346 Forwards "Braidwood Nuclear Station Unit 2 Inservice Insp Summary Rept,Interval 1,Period 1,Outage 2." Unit 2 refueling outage completed on 911126.
SIMPKIN,T.W. Commonwealth Edison Co. 92/02/10. MURLEY,T.E. Office of Nuclear Reactor Regulation, Director (Post 870411). 1p. 60701:008-60701:160.

9202190352 "Braidwood Nuclear Station Unit 2,Inservice Insp Summary Rept,Interval 1,Period 1,Outage 2."
* Commonwealth Edison Co. 92/02/10. 135pp. 60701:009-60701:160.

9202280162 Ack receipt of 920122 response to violations noted in Insp Repts 50-456/91-24 & 50-457/91-24.Addl corrective actions warranted re recent errors involving hydrogen recombiner maint.
CLAYTON,B. Region 3 (Post 820201). 92/02/20. REED,C. Commonwealth Edison Co. 2pp. 60786:158-60786:162.

R. Periodic operating reports & related correspondence

9202120244 Monthly operating repts for Jan 1992 for Braidwood Nuclear Power Station Units 1 & 2.W/920210 ltr.
PERSHEY,C.E., KOFRON,K.L. Commonwealth Edison Co. 92/01/31. 20pp. 60587:233-60587:252.

V. Operator Examinations

9202040352 Informs that LD Guthrie,M Kon,RC Lemke,DJ Miller & RJ Ungeran no longer require senior reactor operator licenses.
KOFRON,K.L. Commonwealth Edison Co. 92/01/28. Document Control Branch (Document Control Desk). 1p. 60542:304-60542:304.

9202190215 Requests that ST Rheids senior operator license be cancelled.Individual no longer requires license.
KOFRON,K.L. Commonwealth Edison Co. 92/02/11. Document Control Branch (Document Control Desk). 1p. 60667:076-60667:076.

9202280252 Forwards exam answer key,exam results summary & copies of candidates individual answer sheet,per 920205 Generic Fundamentals Exam Section of written operator licensing exam.
WRIGHT,G.C. Region 3 (Post 820201). 92/02/24. Commonwealth Edison Co. 100pp. 60786:242-60786:348.

DOCKET 50-458 RIVER BEND STATION, UNIT 1

F. Security, medical, emergency & fire protection plans

9202030165 Rev 7 to radiological emergency plan.W/920127 ltr.
ODELL,W.H. Gulf States Utilities Co. 92/01/27. 75pp. 60479:264-60479:338.

9202120003 Ack receipt of 911220 ltr which transmitted Rev 11 to security training & qualification plan.Revs consistent w/requirements of 10CFR50.54(p).
BEACH,A.B. Region 4 (Post 820201). 92/02/04. DEDDENS,J.C. Gulf States Utilities Co. 3pp. 60523:009-60523:013.

9202110183 Revised EPIPs,including Rev 14 to EIP-2-006,Rev 8 to EIP-2-013,Rev 9 to EIP-2-014,Rev 8 to EIP-2-016,Rev 9 to EIP-2-017,Rev 9 to EIP-2-018,Rev 9 to EIP-2-019,Rev 11 to EIP-2-020 & Rev 9 to EIP-2-021.W/920206 ltr.
ODELL,W.H. Gulf States Utilities Co. 92/02/06. 200pp. 60576:143-60577:035.

9202130014 Ack receipt of 911224 ltr & scenario package for 1991 emergency preparedness excercise.No questions or comments offered.
BEACH,A.B. Region 4 (Post 820201). 92/02/06. DEDDENS,J.C. Gulf States Utilities Co. 4pp. 60546:051-60546:054.

9202250263 Advises that portions of 911220 Rev 14 to Physical Security Plan consistent w/provision of 10CFR50.54(p) & acceptable. Requests corrected plan be resubmitted for unacceptable changes noted in encl safeguards review rept.
YANDELL,L.A. Region 4 (Post 820201). 92/02/06. DEDDENS,J.C. Gulf States Utilities Co. 3pp. 60740:353-60740:357.

9202140117 Notification of significant licensee technical meeting w/util on 920224 to discuss findings associated w/insp of licensee actions re application of thermo-lag fire barrier & compliance w/requirements of App R.
HARRELL,P.H. Region 4 (Post 820201). 92/02/07. Region 4 (Post 820201). 3pp. 60571:147-60571:149.

9202180191 Updates 910312 response to violations noted in Insp Rept 50-458/90-02 on 900122-26.Corrective actions:pre-fire strategies for four fire areas revised to include omitted administrative controls identified in Fire Hazards Analysis.
ODELL,W.H. Gulf States Utilities Co. 92/02/07. Document Control Branch (Document Control Desk). 4pp. 60626:216-60626:219.

9202240286 Rev 6 to EPIP-2-001, "Classification of Emergencies." W/ 920214 ltr.
ODELL,W.H. Gulf States Utilities Co. 92/02/14. 50pp. 60715:051-60715:100.

9202250109 Ack receipt of 920127 ltr transmitting rev 7 to plant emergency plan.Rev acceptable & does not degrade effectiveness of plant emergency planning.
BEACH,A.B. Region 4 (Post 820201). 92/02/18. DEDDENS,J.C. Gulf States Utilities Co. 4pp. 60668:276-60668:279.

J. Insurance & indemnity information

9202040070 Discusses util certification of cash flow statement for guarantee of deferred premiums.
ODELL,W.H. Gulf States Utilities Co. 92/01/27. Document Control Branch (Document Control Desk). 2pp. 60514:300-60514:301.

P. Operating license stage documents & correspondence

9202040383 Forwards amend 63 to license NPF-47 & safety evaluation. Amend revises tech spec 4.8.1.1 to adjust max required starting time for high pressure core spray diesel generator.
PICKETT,D.V. Project Directorate IV-2. 92/01/13. DEDDENS,J.C. Gulf States Utilities Co. 2pp. 60470:333-60470:347.

--**9202040386** Amend 63 to license NPF-47,revising tech spec 4.8.1.1 to adjust max required starting time for high pressure core spray diesel generator.
BLACK,S.C. Project Directorate IV-2. 92/01/13. 10pp. 60470:335-60470:344.

--**9202040387** Safety evaluation supporting amend 63 to license NPF-47.
* Office of Nuclear Reactor Regulation, Director (Post 870411). 92/01/13. 3pp. 60470:345-60470:347.

9202040402 Requests exemption from provisions of 10CFR26.29(b) to allow util,in confidential manner,to provide,Louisiana Ofc of Employment Security,info re results of former employee drug tests administered,per fitness-for-duty requirements.
DEDDENS,J.C. Gulf States Utilities Co. 92/01/28. Document Control Branch (Document Control Desk). 8pp. 60514:323-60514:330.

9202060063 Provides addl response to final rule to Emergency Response Data Sys per 911212 telcon w/NRC.Plant specific data point library developed per NUREG-1394,Rev 1,App E,does not include 7 parameters due to plant configuration.
ODELL,W.H. Gulf States Utilities Co. 92/01/28. Document Control Branch (Document Control Desk). 3pp. 60545:354-60545:356.

9202060557 Forwards safety evaluation which provides basis for staff conclusion of reasonable assurance that structural integrity of nozzle to safe end weld will be maintained at facility.
PICKETT,D.V. Project Directorate IV-2. 92/01/30. DEDDENS,J.C. Gulf States Utilities Co. 3pp. 60494:346-60494:350.

—**9202060562** Safety evaluation accepting that structural integrity would be maintained through mid cycle of fourth fuel cycle scheduled for Sept 1991.
* Office of Nuclear Reactor Regulation, Director (Post 870411). 92/01/30. 2pp. 60494:349-60494:350.

9202110092 Forwards util request for use of ASME Section III Code Case N-463.Util finalizing repair prog ams to allow util to perform ASME Code repair of nozzle to safe-end weld.
ODELL,W.H. Gulf States Utilities Co. 92/01/31. Document Control Branch (Document Control Desk). 3pp. 60575:226-60575:230.

9201300217 Suppl 1 to Generic Ltr 88-01 to all licensees of operating BWRs & holders of const permits for BWRs providing acceptable alternatives to NRC position on IGSCC in BWR austenitic stainless steel piping.
PARTLOW,J.G. Associate Director for Projects (Post 870411). 92/02/04. Consolidated Edison Co. of New York, Inc. 7pp. 60638:228-60638:234.

9202120012 Notification of significant licensee meeting w/util on 920304 to discuss shutdown plant risk mgt & outage activities.
BEACH,A.B. Region 4 (Post 820201). 92/02/05. Region 4 (Post 820201). 1p. 60523:067-60523:067.

9202180189 Application for amend to License NPF-47,Appendix w/change to TS 3/4.5.1 on Emergency Core Cooling Sys-Operating,adding minimum ADS accumulator air supply header pressure to clarify ADS operability.Fulfills 910131 commitment.
ODELL,W.H. Gulf States Utilities Co. 92/02/05. Doc ment Control Branch (Document Control Desk). 11pp. 60626:153-60626:167.

—**9202180195** Proposed amend to TS 3/4.5.1 in Appendix A of license on Emergency Cooling Sys-Operating per 10CFR50.90.Provides verification once per 12 h that accumulator air supply header pressure is equal to required minimm pressure.
Gulf States Utilities Co. 92/02/05. 4pp. 60626:164-60626:167.

9202140117 Notification of significant licensee technical meeting w/util on 920224 to discuss findings associated w/insp of licensee actions re application of thermo-lag fire barrier & compliance w/requirements of App R.
HARRELL,P.H. Region 4 (Post 820201). 92/02/07. Region 4 (Post 820201). 3pp. 60571:147-60571:149.

9202190229 Forwards Rev 5C to Pump Request for Relief 2 & 4 & Rev 5C to Valve Request for Relief 63 & 64,per 920122 telcon w/NRC. Valve Request for Relief 64 addresses extending test frequency of standby cooling tower inlet isolation valves.
ODELL,W.H. Gulf States Utilities Co. 92/02/11. Document Control Branch (Document Control Desk). 8pp. 60677:228-60677:235.

9202240255 Forwards EA & finding of no significant impact for facility re util 920129 application requesting one-time exemption from protection of info requirements of 10CFR26.29(b).
PICKETT,D.V. Project Directorate IV-2. 92/02/19. DEDDENS,J.C. Gulf States Utilities Co. 2pp. 60680:031-60680:035.

—**9202240268** Environ assessment supporting issuance of exemption from requirements of 10CFR26.29(b) re protection of personal info associated w/fitness for duty programs to licensee for facility.
BLACK,S.C. Project Directorate IV-2. 92/02/19. 3pp. 60680:033-60680:035.

9202280333 Forwards exemption from requirements of 10CFR26.29(b) re protection of info associated w/fitness-for-duty programs.
PICKETT,D.V. Project Directorate IV-2. 92/02/26. DEDDENS,J.C. Gulf States Utilities Co. 3pp. 60734:335-60734:340.

—**9202280335** Exemption from requirements of 10CFR26.29(b) re protection of info associated w/fitness-for-duty programs.
BOGER,B.A. Division of Reactor Projects - III,IV,V (Post 901216). 92/02/26. Gulf States Utilities Co. 3pp. 60734:336-60734:340.

Q. Inspection reports, IE Bulletins & correspondence

9112200262 NRC Info Notice 91-087, "Hydrogen Embrittlement of Raychem Cryofit Couplings."
ROSSI,C.E. Division of Operational Events Assessment (Post 870411). 91/12/27. Consolidated Edison Co. of New York, Inc. 4pp. 60656:107-60656:110.

9112270159 NRC Info Notice 92-001, "Cable Damage Caused by Inadequate Cable Installation Procedures & Controls."
ROSSI,C.E. Division of Operational Events Assessment (Post 870411). 92/01/03. Consolidated Edison Co. of New York, Inc. 4pp. 60656:111-60656:114.

9112300071 NRC Info Notice 92-003, "Remote Trip Function Failures in GE F-Frame Molded-Case Circuit Breakers."
ROSSI,C.E. Division of Operational Events Assessment (Post 870411). 92/01/06. Consolidated Edison Co. of New York, Inc. 6pp. 60656:115-60656:120.

9201020171 NRC Info Notice 92-005, "Potential Coil Insulation Breakdown in ABB RXMH2 Relays."
ROSSI,C.E. Division of Operational Events Assessment (Post 870411). 92/01/08. Consolidated Edison Co. of New York, Inc. 6pp. 60514:003-60514:008.

9201080305 NRC Info Notice 92-006, "Reliability of ATWS Mitigation Sys & Other NRC Required Equipment not Controlled by Plant TS."
ROSSI,C.E. Division of Operational Events Assessment (Post 870411). 92/01/15. Consolidated Edison Co. of New York, Inc. 4pp. 60486:077-60486:080.

9201160195 NRC Info Notice 92-008, "Revised Protective Action Guidance for Nuclear Incidents."
CUNNINGHAM,R.E. Division of Industrial & Medical Nuclear Safety (Post 870729). 92/01/23. Consolidated Edison Co. of New York, Inc. 7pp. 60680:256-60680:262.

9201280345 NRC Info Notice 92-010, "Brachytherapy Incidents Involving Ir-192 Wire Used in Endobronchial Treatments."
CUNNINGHAM,R.E. Division of Industrial & Medical Nuclear Safety (Post 870729). 92/01/31. Consolidated Edison Co. of New York, Inc. 4pp. 60656:121-60656:124.

9202120007 Forwards insp rept 50-458/91-33 on 911204-920118 & notice violation.
BEACH,A.B. Region 4 (Post 820201). 92/01/31. DEDDENS,J.C. Gulf States Utilities Co. 3pp. 60523:027-60523:047.

—**9202120011** Notice of violation from insp on 911204-920118.Violations noted:individual w/escort responsibility for four visitors not in positive control of visitors & NRC inspector issued emergency site team badge instead of correct keycard.
* Region 4 (Post 820201). 92/01/31. 2pp. 60523:030-60523:031.

—**9202120016** Insp rept 50-458/91-33 on 911204-920118.Violations noted. Major areas inspected:followup on corrective actions for violations & deviations,LERs,TMI action plan (NUREG-0737) item followup & operational safety verification.
HARRELL,P.H. Region 4 (Post 820201). 92/01/31. 16pp. 60523:032-60523:047.

9201310062 NRC Info Notice 92-011, "Soil & Water Contamination at Fuel Cycle Facilities."
CUNNINGHAM,R.E. Division of Industrial & Medical Nuclear Safety (Post 870729). 92/02/05. Consolidated Edison Co. of New York, Inc. 4pp. 60716:212-60716:215.

9202120067 Ack receipt of 911220 & 920120 ltrs informing NRC of steps taken to correct violations noted in insp rept 50-458/91-26.
BEACH,A.B. Region 4 (Post 820201). 92/02/05. DEDDENS,J.C. Gulf States Utilities Co. 2pp. 60542:229-60542:243.

9202120093 Ack receipt of 920122 ltr informing NRC of steps taken to correct violations noted in insp rept 50-458/91-27.
BEACH,A.B. Region 4 (Post 820201). 92/02/05. DEDDENS,J.C. Gulf States Utilities Co. 2pp. 60524:127-60524:136.

9202140117 Notification of significant licensee technical meeting w/util on 920224 to discuss findings associated w/insp of licensee actions re application of thermo-lag fire barrier & compliance w/requirements of App R.
HARRELL,P.H. Region 4 (Post 820201). 92/02/07. Region 4 (Post 820201). 3pp. 60571:147-60571:149.

9202140185 Forwards insp rept 50-458/92-02 on 920106-10.Noncited violation noted.
BEACH,A.B. Region 4 (Post 820201). 92/02/07. DEDDENS,J.C. Gulf States Utilities Co. 5pp. 60572:091-60572:102.

—**9202140187** Insp rept 50-458/92-02 on 920106-10.Noncited violation noted.Major areas inspected:document control program & actions on previously identified insp findings.
BARNES,I. Region 4 (Post 820201). 92/01/31. 7pp. 60572:096-60572:102.

9202180181 Updates 910312 response to violations noted in Insp Rept 50-458/90-02 on 900122-25.Corrective actions:pre-fire strategies for four fire areas revised to include omitted administrative controls identified in Fire Hazards Analysis.
ODELL,W.H. Gulf States Utilities Co. 92/02/07. Document Control Branch (Document Control Desk). 4pp. 60626:216-60626:219.

9202040079 NRC Info Notice 92-012, "Effects of Cable Leakage Currents on Instrument Settings & Indications."
ROSSI,C.E. Division of Operational Events Assessment (Post 870411). 92/02/10. Consolidated Edison Co. of New York, Inc. 4pp. 60656:125-60656:128.

9202200002 Responds to deviations noted in Insp Rept 50-458/91-28 on 911118-22.Corrective actions:Rev 5 to EDP-EQ-01, "Training, Quality & Documentation Requirements for Procurement Documents" drafted to provide more specific directions.
DEDDENS,J.C. Gulf States Utilities Co. 92/02/11. Document Control Branch (Document Control Desk). 6pp. 60667:291-60667:296.

R. Periodic operating reports & related correspondence

9202100271 Forwards semiannual annual rept on fitness-for-duty program performance data for Jul-Dec 1991.
ODELL,W.H. Gulf States Utilities Co. 92/01/31. Document Control Branch (Document Control Desk). 4pp. 60573:352-60573:355.

9202210181 Monthly operating rept for Jan 1992 for River Bend Station, Unit 1.W/920214 ltr.
HENDL,G.F., ODELL,W.H. Gulf States Utilities Co. 92/01/31. 5pp. 60717:324-60717:328.

S. Reportable occurrences, LERs & related correspondence

9202040310 LER 91-022-00:on 911223,indeterminate equipment qualification status of resistance temp detectors in fuel bldg filter trains identified.Caused by lack of communication.Training provided.W/920122 ltr.
ENGLAND,L.A., ODELL,W.H. Gulf States Utilities Co. 92/01/22. 6pp. 60514:069-60514:074.

9202040042 LER 91-023-00:on 911226,reactor water cleanup pumps outboard suction valve received an isolation signal from liquid control sys & pumps tripped on low flow.Caused by procedure inadequacy.Test procedure changed.W/920127 ltr.
ENGLAND,L.A., ODELL,W.H. Gulf States Utilities Co. 92/01/27. 4pp. 60514:029-60514:032.

9202210200 Informational rept:on 910228,hydraulic control unit 36-21 found leaking & crack discovered in short,horizontal segment of charging water piping.Caused by fluid transient.Reactor scram history developed.
ODELL,W.H. Gulf States Utilities Co. 92/02/13. Document Control Branch (Document Control Desk). 7pp. 60684:220-60684:226.

9202250235 LER 91-008-01:on 910415,fire hazards analysis deficiencies including lack of fire wrap/inadequate fire barrier noted. Caused by error made during original development of FHA. Detailed review of FHA by contractor slated.W/920218 ltr.
ENGLAND,L.A., ODELL,W.H. Gulf States Utilities Co. 92/02/18. 7pp. 60764:029-60764:035.

DOCKET 50-460 WPPSS NUCLEAR PROJECT, UNIT 1

A. Application/construction stage documents & correspondence

9201300217 Suppl 1 to Generic Ltr 88-01 to all licensees of operating BWRs & holders of const permits for BWRs providing acceptable alternatives to NRC position on IGSCC in BWR austenitic stainless steel piping.
PARTLOW,J.G. Associate Director for Projects (Post 870411). 92/02/04. Consolidated Edison Co. of New York, Inc. 7pp. 60838:228-60838:234.

I. Financial information

9202030104 "Washington Public Power Supply Sys 1991 Annual Rept." W/ 920128 ltr.
SORENSEN,G.C. Washington Public Power Supply System. 91/12/31. 44pp. 60620:045-60620:104.

DOCKET 50-461 CLINTON POWER STATION, UNIT 1

C. Security, medical, emergency & fire protection plans

9202060004 Forwards safety insp rept 50-461/91-23 on 911119-1230 & notice of violation.
GREENMAN,E.G. Region 3 (Post 820201). 92/01/31. PERRY,J.S. Illinois Power Co. 3pp. 60484:008-60484:037.

9202060009 Insp rept 50-461/91-23 on 911119-1230.Violations noted. Major areas inspected:event followup,operational safety, maint/surveillance observations,surveillance program review, emergency preparedness drill oversight & training exercises.
LANKSBURY,R.D. Region 3 (Post 820201). 92/01/30. 26pp. 60484:012-60484:037.

9202200023 Forwards insp rept 50-461/91-26 on 911231-920203.No violations noted.
KNOP,R.C. Region 3 (Post 820201). 92/02/07. PERRY,J.S. Illinois Power Co. 2pp. 60610:049-60610:063.

--9202200028 Insp rept 50-461/91-26 on 911231-920203.No violations or deviations noted.Major areas inspected:event followup, operational safety,radiological controls,maint/surveillance, emergency preparedness & LERs.
LANKSBURY,R.D. Region 3 (Post 820201). 92/02/07. 13pp. 60610:051-60610:063.

H. General correspondence

9202050157 Comment ... ing draft Rev 1 to NUREG-1022, "Event Reporting Sys - 10CFR50.72 & 50.73,... ication of NRC Sys & Guidelines for Reporting."
SPANGENBERG,F. Illinois Power Co. 92/01/30. MEYER,D.L. Regulatory Publications Branch. 3pp. 60468:333-60468:335.

O. Operating reactor status, events & correspondence

9202210213 Partial ... to FOIA request for records.App E ... ords encl & available in PDR.NRC review continuing.
GRIMSLEY,D.H. Division of Freedom of Information & Publications Services (Post 890205). 91/07/15. WILLIAMS,O.G. JRA Associates. 2pp. 60705:105-60705:269.

--9802110360 Resp ... to CE Morelius 870011 request for clarification of Tech Spec requirements when containment isolation valve becomes inoperable.Closed sys serving as one of two containment isolation barriers for penetration acceptable.
CRAIG,J.W. Plant Systems Branch (870411-890829). 88/01/27. MULLER,D. Project Directorate III-2. 2pp. 60705:107-60705:108.

9201300217 Suppl 1 to Generic Ltr 88-01 to all licensees of operating BWRs & holders of const permits for BWRs providing acceptable alternatives to NRC position on IGSCC in BWR austenitic stainless steel pipe.
PARTLOW,J.G. Associate Director for Projects (Post 870411). 92/02/04. Consolidated Edison Co. of New York, Inc. 7pp. 60838:228-60838:234.

9202110175 Provides updated info re shipments of hazardous matls transportation on Gilman Line of IL Central Railroad,per commitment in updated SAR to perform survey every three years.
SPANGENBERG,F. Illinois Power Co. 92/02/06. Document Control Branch (Document Control Desk). 3pp. 60576:042-60576:044.

9202210166 Application for amend to License NPF-62,changing TSs to delete component lists,as recommended in Generic Ltr 91-08 & deleting reactor vessel specimen withdrawal schedule,as recommended by Generic Ltr 91-01.
PERRY,J.S. Illinois Power Co. 92/02/07. Document Control Branch (Document Control Desk). 18pp. 60688:005-60688:150.

--9202210178 Proposed Tech Spec ... component lists & reactor vessel specimen withdrawal schedule.
* Illinois Power Co. 92/02/07. 100pp. 60688:021-60688:150.

9202250145 Provides addl info on 910911 respons ... Generic Ltr 89-10, Suppl 3 re as-left torque switch settings exceeding actuator published ratings.
SPANGENBERG,F. Illinois Power Co. 92/02/19. Document Control Branch (Document Control Desk). 2pp. 60738:217-60738:218.

9205271492 Forwards environ assessment & finding of no significant impact re rev to Tech Spec 3/4.3.4.1 to allow use of ATWS- RPT sys test switches during operational condition 1 (run mode).
GODY,A.T. Project Directorate III-3. 92/02/20. SPANGENBERG,F. Illinois Power Co. 1p. 60727:071-60727:075.

--9202270494 Environ assessment & finding of no significant impact re rev to Tech Spec section 3.3.4.1 to allow use of plant ATWS-RPT sys test switches during operational condition 1 (run mode).
OLSHAN,L.N. Project Directorate III-3. 92/02/20. 5pp. 60727:071-60727:075.

9202270384 Application for amend to License NPF-62,revising TS 6.3, "Unit Staff Qualifications," to delete inappropriate exception to ANSI std in TS 6.3.1 re qualification requirements for Director - Plant Radiation Protection.
PERRY,J.S. Illinois Power Co. 92/02/21. Document Control Branch (Document Control Desk). 7pp. 60736:353-60736:360.

--9202270386 Proposed Tech Spec 6.3.1 re qualification for Director - Plant Radiation Protection.
* Illinois Power Co. 92/02/21. 1p. 60736:360-60736:360.

Q. Inspection reports, IE Bulletins & correspondence

9112200262 NRC Info Notice 91-087, "Hydrogen Embrittlement of Raychem Cryofit Couplings."
ROSSI,C.E. Division of Operational Events Assessment (Post 870411). 91/12/27. Consolidated Edison Co. of New York, Inc. 5pp. 60656:107-60656:110.

9112270195 NRC Info Notice 92-001, "Cable Damage Caused by Inadequate Cable Installation Procedures & Controls."
ROSSI,C.E. Division of Operational Events Assessment (Post 870411). 92/01/03. Consolidated Edison Co. of New York, Inc. 4pp. 60656:111-60656:114.

9112300071 NRC Info Notice 92-003, "Remote Trip Function Failures in GE F-Frame Molded-Case Circuit Breakers."
ROSSI,C.E. Division of Operational Events Assessment (Post 870411). 92/01/06. Consolidated Edison Co. of New York, Inc. 6pp. 60656:115-60656:120.

9201020171 NRC Info Notice 92-005, "Potential Coil Insulation Breakdown in ABB RXMH2 Relays."
ROSSI,C.E. Division of Operational Events Assessment (Post 870411). 92/01/08. Consolidated Edison Co. of New York, Inc. 6pp. 60514:003-60514:008.

9201080305 NRC Info Notice 92-006, "Reliability of ATWS Mitigation Sys & Other NRC Required Equipment not Controlled by Plant TS."
ROSSI,C.E. Division of Operational Events Assessment (Post 870411). 92/01/15. Consolidated Edison Co. of New York, Inc. 4pp. 60486:077-60486:080.

9201160195 NRC Info Notice 92-008, "Revised Protective Action Guidance for Nuclear Incidents."
CUNNINGHAM,R.E. Division of Industrial & Medical Nuclear Safety (Post 870729). 92/01/23. Consolidated Edison Co. of New York, Inc. 7pp. 60680:206-60680:262.

9201280345 NRC Info Notice 92-010, "Brachytherapy Incidents Involving Ir-192 Wire Used in Endobronchial Treatments."
CUNNINGHAM,R.E. Division of Industrial & Medical Nuclear Safety (Post 870729). 92/01/31. Consolidated Edison Co. of New York, Inc. 4pp. 60656:121-60656:124.

9202060004 Forwards safety insp rept 50-461/91-23 on 911119-1230 & notice of violation.
GREENMAN,E.G. Region 3 (Post 820201). 92/01/31. PERRY,J.S. Illinois Power Co. 3pp. 60484:008-60484:037.

--9202060007 Notice of violation from insp on 911119-1230.Violation noted:filter paper in drywell atmosphere particulate radioactivity monitoring sys discovered to not be advancing & TS action statement not entered.
GREENMAN,E.G. Region 3 (Post 820201). 92/01/31. 1p. 60484:011-60484:011.

--9202060009 Insp rept 50-461/91-23 on 911119-1230.Violations noted. Major areas inspected:event followup,operational safety, maint/surveillance observations,surveillance program review, emergency preparedness drill oversight & training exercises.
LANKSBURY,R.D. Region 3 (Post 820201). 92/01/30. 26pp. 60484:012-60484:037.

9201310062 NRC Info Notice 92-011, "Soil & Water Contamination at Fuel Cycle Facilities."
CUNNINGHAM,R.E. Division of Industrial & Medical Nuclear Safety (Post 870729). 92/02/05. Consolidated Edison Co. of New York, Inc. 4pp. 60716:212-60716:215.

9202180213 Ack receipt of 920109 ltr informing NRC of steps taken to correct violations noted in insp rept 50-461/91-20.
GREENMAN,E.G. Region 3 (Post 820201). 92/02/05. PERRY,J.S. Illinois Power Co. 2pp. 60580:099-60580:100.

9202200023 Forwards insp rept 50-461/91-26 on 911231-920203.No violations noted.
KNOP,R.C. Region 3 (Post 820201). 92/02/07. PERRY,J.S. Illinois Power Co. 2pp. 60610:049-60610:063.

--9202200028 Insp rept 50-461/91-26 on 911231-920203.No violations or deviations noted.Major areas inspected:event followup, operational safety,radiological controls,maint/surveillance, emergency preparedness & LERs.
LANKSBURY,R.D. Region 3 (Post 820201). 92/02/07. 13pp. 60610:051-60610:063.

9202040079 NRC Info Notice 92-012, "Effects of Cable Leakage Currents on Instrument Settings & Indications."
ROSSI,C.E. Division of Operational Events Assessment (Post 870411). 92/02/10. Consolidated Edison Co. of New York, Inc. 4pp. 60656:125-60656:128.

9202200016 Confirms plans to conduct mgt meeting on 920218 in Clinton, IL to discuss 1991 performance review,refueling outage 3 including shutdown risk assessment & feedwater sys check valve insp.
GREENMAN,E.G. Region 3 (Post 820201). 92/02/11. PERRY,J.S. Illinois Power Co. 2pp. 60610:041-60610:042.

R. Periodic operating reports & related correspondence

9202100256 Forwards semiannual fitness for duty rept for period ending Dec 1991.
SPANGENBERG,F. Illinois Power Co. 92/02/06. Document Control Branch (Document Control Desk). 3pp. 60574:057-60574:059.

9202190064 Forwards monthly operating rept for Jan 1992 & rev for Dec 1991 for Clinton Power Station Unit 1.
SPANGENBERG,F. Illinois Power Co. 92/02/12. Document Control Branch (Document Control Desk). 1p. 60662:349-60662:354.

~9202190067 Monthly operating rept for Jan 1992 for Clinton Power Station Unit 1.
SPANGENBERG,F. Illinois Power Co. 92/01/31. 4pp. 60662:350-60662:353.

~9202190075 Monthly operating rept for Dec 1991 for Clinton Power Station Unit 1,clarifying unit shutdown summary to inform that sensors failed not lo" components.
SPANGENBERG,F. Illinois Power Co. 92/12/31. 1p. 60662:354-60662:354.

S. Reportable occurrences, LERs & related correspondence

9202100084 LER 92-001-00:on 920104,failure of "B" phase main power transformer led to turbine generator trip & reactor scram. Caused by internal fault leading to transformer replacement. W/920131 ltr.
RASOR,S.E., SPANGENBERG,F. Illinois Power Co. 92/01/31. 8pp. 60581:023-60581:030.

9202100261 Special rept:on 920109,diesel generator 1A tripped due to reverse power.Caused by improper manual loading following synchronization w/offsite power.DG 1A manually started to demonstrate operability per surveillance procedure 9080.01.
SPANGENBERG,F. Illinois Power Co. 92/02/05. Document Control Branch (Document Control Desk). 3pp. 60574:054-60574:056.

V. Operator Examinations

9202190036 Discusses arrangements for evaluation scheduled for wk of 920622 re requalification program & licensed personnel at facility.
WRIGHT,G.C. Region 3 (Post 820201). 92/02/12. PERRY,J.S. Illinois Power Co. 10pp. 60586:065-60586:074.

9202280237 Forwards master BWR/PWR generic fundamental exam w/answer key administered on 920205.W/o encls.
WRIGHT,G.C. Region 3 (Post 820201). 92/02/25. Consumers Power Co. 1p. 60783:341-60783:341.

DOCKET STN-50-482 WOLF CREEK GENERATING STATION

F. Security, medical, emergency & fire protection plans

9202200032 Forwards 911121 ltr transmitting 910807-08 plant emergency exercise.Results indicate emergency response plans & preparedness adequate to provide reasonable assurance that measures taken to protect public health & safety.
BEACH,A.B. Region 4 (Post 820201). 92/02/14. WITHERS,B.D. Wolf Creek Nuclear Operating Corp. 4pp. 60616:001-60616:051.

~9202050519 Forwards final exercise rept for 910807-08, "Exercise Evaluation of Implementation of State & Local Radiological Emergency Response Plans for Wolf Creek Generating Station." No deficiencies identified during exercise.
KWIATKOWSKI,D. Federal Emergency Management Agency. 91/11/21. CONGEL,F.J. Division of Radiation Protection & Emergency Preparedness (Post 870411). 2pp. 60616:005-60616:006.

~9202050525 Final exercise rept for 910807-08, "Exercise Evaluation of Implementation of State & Local Radiological Emergency Response Plans for Wolf Creek Generating Station."
* Federal Emergency Management Agency. 91/11/05. 45pp. 60616:007-60616:051.

9202270108 Revised Radiological Emergency Response Plan Implementing Procedures,including Rev 5 to EPP 01-11.2 & Rev 0 to EPP 01-13.1.W/920224 ltr.
RHODES,F.T. Wolf Creek Nuclear Operating Corp. 92/02/24. 72pp. 60778:244-60778:313.

P. Operating license stage documents & correspondence

9202060451 Forwards safety evaluation granting request for relief from ASME Section XI code requirement.
BLACK,S.C. Project Directorate IV-2. 91/10/31. WITHERS,B.D. Wolf Creek Nuclear Operating Corp. 2pp. 60512:150-60512:154.

~9202060456 Safety evaluation granting request for relief from ASME Section XI code requirement.
* Office of Nuclear Reactor Regulation, Director (Post 870411). 91/10/31. 3pp. 60512:152-60512:154.

9202100260 Forwards three certified copies of 911119 NRC transmittal providing approval of transfer of KGE interest in plant to successor company,resulting from merger of KGE & Kansas Power & Light Co & amend to license NPF-42.W/o encl.
RECKLEY,W.D. Project Directorate IV-1. 92/01/29. ROSENBERG,J.K. Kansas City Power & Light Co. 1p. 60518:028-60518:028.

9201300217 Suppl 1 to Generic Ltr 88-01 to all licensees of operating BWRs & holders of const permits for BWRs providing acceptable alternatives to NRC position on IGSCC in BWR austenitic stainless steel piping.
PARTLOW,J.G. Associate Director for Projects (Post 870411). 92/02/04. Consolidated Edison Co. of New York, Inc. 7pp. 60638:228-60638:234.

9202110413 Summary of 920128 meeting w/util re ongoing reviews of nuclear design & transient analysis topical repts.List of attendees & handouts encl.
RECKLEY,W.D. Project Directorate IV-1. 92/02/06. Project Directorate IV-1. 31pp. 60538:258-60538:288.

9202250094 Notification of significant licensee meeting w/util on 920320 in Region IV ofc to discuss licensee mgt action plan.
HOWELL,A.T. Region 4 (Post 820201). 92/02/13. Region 4 (Post 820201). 2pp. 60668:243-60668:244.

9202240323 Forwards "Reactor Containment Bldg Integrated Leak Rate Test for Wolf Creek Generating Station."
WITHERS,B.D. Wolf Creek Nuclear Operating Corp. 92/02/17. Document Control Branch (Document Control Desk). 1p. 60728:173-60728:202.

~9202240326 "Reactor Containment Bldg Integrated Leak Rate Test for Wolf Creek Generating Station."
* Wolf Creek Nuclear Operating Corp. 92/02/17. 31pp. 60728:174-60728:202.

Q. Inspection reports, IE Bulletins & correspondence

9112200262 NRC Info Notice 91-087, "Hydrogen Embrittlement of Raychem Cryofit Couplings."
ROSSI,C.E. Division of Operational Events Assessment (Post 870411). 91/12/27. Consolidated Edison Co. of New York, Inc. 4pp. 60656:107-60656:110.

9112270129 NRC Info Notice 92-001, "Cable Damage Caused by Inadequate Cable Installation Procedures & Controls."
ROSSI,C.E. Division of Operational Events Assessment (Post 870411). 92/01/03. Consolidated Edison Co. of New York, Inc. 4pp. 60656:111-60656:114.

9112300071 NRC Info Notice 92-003, "Remote Trip Function Failures in GE F-Frame Molded-Case Circuit Breakers."
ROSSI,C.E. Division of Operational Events Assessment (Post 870411). 92/01/06. Consolidated Edison Co. of New York, Inc. 6pp. 60656:115-60656:120.

9201020171 NRC Info Notice 92-005, "Potential Coil Insulation Breakdown in ABB RXMH2 Relays."
ROSSI,C.E. Division of Operational Events Assessment (Post 870411). 92/01/08. Consolidated Edison Co. of New York, Inc. 6pp. 60514:003-60514:008.

9201080305 NRC Info Notice 92-006, "Reliability of ATWS Mitigation Sys & Other NRC Required Equipment not Controlled by Plant TS."
ROSSI,C.E. Division of Operational Events Assessment (Post 870411). 92/01/15. Consolidated Edison Co. of New York, Inc. 4pp. 60486:077-60486:080.

9201180195 NRC Info Notice 92-008, "Revised Protective Action Guidance for Nuclear Incidents."
CUNNINGHAM,R.E. Division of Industrial & Medical Nuclear Safety (Post 870729). 92/01/23. Consolidated Edison Co. of New York, Inc. 7pp. 60680:256-60680:262.

9202030022 Forwards insp rept 50-482/91-35 on 911117-1217 & notice of violation.Several problems caused by inadequate procedures, inattention to detail,miscommunications & lack of awareness of clearance order status.
BEACH,A.B. Region 4 (Post 820201). 92/01/27. WITHERS,B.D. Wolf Creek Nuclear Operating Corp. 4pp. 60421:218-60421:236.

~9202030023 Notice of violation from insp on 911117-1217.Violation noted:licensed operators injected borated water into reactor cooling sys resulting in addition of positive reactivity.
* Region 4 (Post 820201). 92/01/27. 1p. 60421:222-60421:222.

~9202030025 Insp rept 50-482/91-35 on 911117-1217.Violations noted. Major areas inspected:plant status,followup of previously inspected items,operational safety,surveillance & maint.
HOWELL,A.T. Region 4 (Post 820201). 92/01/27. 14pp. 60421:223-60421:236.

9201280345 NRC Info Notice 92-010, "Brachytherapy Incidents Involving Ir-192 Wire Used in Endobronchial Treatments."
CUNNINGHAM,R.E. Division of Industrial & Medical Nuclear Safety (Post 870729). 92/01/31. Consolidated Edison Co. of New York, Inc. 4pp. 60656:121-60656:124.

9202120002 Ack receipt of 911122 & 920122 responses to NRC 911023 & 1223 ltrs re insp rept 50-482/91-27.
BEACH,A.B. Region 4 (Post 820201). 92/02/04. WITHERS,B.D. Wolf Creek Nuclear Operating Corp. 5pp. 60525:002-60525:008.

9201310062 NRC Info Notice 92-011, "Soil & Water Contamination at Fuel Cycle Facilities."
CUNNINGHAM,R.E. Division of Industrial & Medical Nuclear Safety (Post 870729). 92/02/05. Consolidated Edison Co. of New York, Inc. 4pp. 60716:212-60716:215.

9202110192 Suppls 911205 response to violations noted in Insp Rept 50-482/91-26.Corrective actions:Operations Dept & sys engineer will implement program for developing controlled document identifying loads by end of Apr 1992.
BAILEY,J.A. Wolf Creek Nuclear Operating Corp. 92/02/05. Document Control Branch (Document Control Desk). 3pp. 60576:081-60576:083.

9202040079 NRC Info Notice 92-012, "Effects of Cable Leakage Currents on Instrument Settings & Indications."
ROSSI,C.E. Division of Operational Events Assessment (Post 870411). 92/02/10. Consolidated Edison Co. of New York, Inc. 4pp. 60656:125-60656:128.

9202140228 Ack receipt of 911205 & 920205 ltrs informing NRC of steps taken to correct violations noted in insp rept 50-482/91-26.
BEACH,A.B. Region 4 (Post 820201). 92/02/11. WITHERS,B.D. Wolf Creek Nuclear Operating Corp. 4pp. 60572:204-60572:210.

9202250345 EN-92-015:on 920220,notice of proposed imposition of civil penalty in amount of $150,000 issued to licensee.Action based on failure to take prompt corrective action for deficiencies related to safety-related MOVs.
TROSKOSKI,W., LIEBERMAN,J. Ofc of Enforcement (Post 870413). 92/02/14. 1p. 60735:284-60735:284.

9202250040 Documents 920203 telcon w/util re licensee operability evaluations of valves during different design basis accident scenarios,per insp Rept 50-458/91-34.Related info encl.
BEACH,A.B. Region 4 (Post 820201). 92/02/18. WITHERS,B.D. Wolf Creek Nuclear Operating Corp. 17pp. 60668:090-60668:106.

9202260051 Forwards notice of violation & proposed imposition of civil penalty in amount of $150,000.
MARTIN,R.D. Region 4 (Post 820201). 92/02/20. WITHERS,B.D. Wolf Creek Nuclear Operating Corp. 7pp. 60689:224-60689:235.

~9202260053 Notice of violation & proposed imposition of civil penalty in amount of $150,000.Violation noted:licensee did not take prompt corrective action in response to analyses indicating significant condition adverse to quality.
* Region 4 (Post 820201). 92/02/20. 3pp. 60689:231-60689:233.

~9202260057 Notice of violation from insp on 911104-08.Violation noted: licensee Generic Ltr 89-10 program failed to consider any design basis parameters other than differential pressure in design basis reviews.
* Region 4 (Post 820201). 92/02/20. 2pp. 60689:234-60689:235.

9202280131 Forwards Insp Rept 50-482/92-03 on 920127-31.No violations or deviations noted.
BEACH,A.B. Region 4 (Post 820201). 92/02/25. WITHERS,B.D. Wolf Creek Nuclear Operating Corp. 3pp. 60786:167-60786:176.

→9202230152 Insp Rept 50-482/92-03 on 920127-31.No violations or deviations noted.Major areas inspected:licensee boric acid corrosion prevention program procedures & implementation. Program met intent of Generic Ltr 88-05.
BARNES,I. Region 4 (Post 820201). 92/02/19. 7pp. 60786:170-60786:176.

R. Periodic operating reports & related correspondence

9202110184 Forwards semiannual fitness-for-duty program performance data rept for Jul-Dec 1991.
BAILEY,J.A. Wolf Creek Nuclear Operating Corp. 92/02/04. Document Control Branch (Document Control Desk). 4pp. 60575:299-60575:302.

9202190017 Forwards monthly operating rept for Jan 1992 & revised pages for Dec 1991 rept.
WITHERS,B.D. Wolf Creek Nuclear Operating Corp. 92/02/14. Document Control Branch (Document Control Desk). 1p. 60682:353-60682:361.

→9202190015 Monthly operating rept for Jan 1992 for Wolf Creek Generating Station.W/920214 ltr.
WILLIAMS,M.G. Wolf Creek Nuclear Operating Corp. 92/01/31. 6pp. 60682:354-60682:359.

→9202190026 Revised monthly operating rept for Dec 1991,reflecting forced outage hours resulting from extended refueling outage.
WILLIAMS,M.G. Wolf Creek Nuclear Operating Corp. 91/12/31. 2pp. 60682:360-60682:361.

S. Reportable occurrences, LERs & related correspondence

9202180180 LER 92-001-00 on 920113,failure to follow procedures could have caused both intermediate range channels to be inoperable during physics testing.Caused by temp procedure changes.Procedure revised.W/920211 ltr.
WILLIAMS,M.G., BAILEY,J.A. Wolf Creek Nuclear Operating Corp. 92/02/11. 8pp. 60656:348-60656:355.

9202200088 PNO-IV-92-012 on 920213,nonlicensed operator (water plant operator) suffered apparent heart attack.Cardiopulmonary resuscitation initiated immediately & physician provided medical attention.State of KS informed.
JONES,W.B. Region 4 (Post 820201). 92/02/13. 2pp. 60610:253-60610:255.

9202260094 PNO-IV-92-014 on 920220,licensee identified RCS pressure boundary leak.Licensee proceeding to Mode 5 (cold shutdown) to repair leakage.Forced outage expected to take approx 5 days.
JONES,W.D. Region 4 (Post 820201). 92/02/21. 1p. 60689:306-60689:307.

DOCKET STN-50-483 CALLAWAY PLANT, UNIT 1

F. Security, medical, emergency & fire protection plans

9202110141 Revised EPIPs,including Rev 8 to EIP-ZZ-PR020, "Activation & Operation of Emergency Public Info Facilities" & Temporary Change Notice 92-0171 to Rev 16 to EIP-ZZ-00201, "Notifications."
SUDNAK,P. Union Electric Co. 92/01/31. 29pp. 60577:045-60577:073.

9202120168 Temporary Change Notice 92-0185 to Rev 4 to Emergency Implementing Procedure EIP-ZZ-00216, "Potassium Iodide Administration," changing Attachment 5 to Attachment 2 for ref correction factor.
LEWIS,D.R. Union Electric Co. 92/02/04. 3pp. 60587:261-60587:263.

9202100392 Forwards changes to 91-0 plant attribute library,critical safety function parameter list & data point library,as required for implementation of emergency response data sys.
STILLER,M.A. Union Electric Co. 92/02/06. Document Control Branch (Document Control Desk). 10pp. 60560:334-60560:343.

9202250058 Ack receipt of FEMA 911007 ltr & associated final exercise evaluation rept of offsite portion of plant EP exercise conducted on 910605-6.Three deficiencies & nine areas requiring CAA identified.
GREGER,L.R. Region 3 (Post 820201). 92/02/14. SCHNELL,D.F. Union Electric Co. 2pp. 60668:113-60668:194.

→9202100307 Forwards FEMA final report for 910605-06 exercise of offsite radiological emergency response plans for plant.
KWIATKOWSKI,D. Federal Emergency Management Agency. 91/10/07. CONGEL,F.J. Division of Radiation Protection & Emergency Preparedness (Post 870411). 2pp. 60668:115-60668:116.

→9202100468 "Exercise Evaluation of Implementation of State & Local Radiological Emergency Response Plans Conducted on 910605-06 for Callaway Nuclear Power Plant."
* Federal Emergency Management Agency. 91/00/03. 78pp. 60668:117-60668:194.

9202250105 Advises that util has implemented all elements of Reg Guide 5.66 to satisfy requirements of 10CFR73.56.Program revs were incorporated in Rev 17 to Callaway Physical Security Plan.
SCHNELL,D.F. Union Electric Co. 92/02/19. Document Control Branch (Document Control Desk). 4pp. 60752:354-60752:357.

P. Operating license stage documents & correspondence

9201040376 Forwards amend 66 to license NPF-30 & safety evaluation. Amend revises Tech Specs to change max allowable leakage rate of RCS pressure isolation valves.
WHARTON,L.R. Project Directorate III-3. 92/01/24. SCHNELL,D.F. Union Electric Co. 2pp. 60469:260-60469:262.

→9202040377 Amend 66 to license NPF-30,revising Tech Specs to change max allowable leakage rate of RCS pressure isolation valves.
HANNON,J.N. Project Directorate III-3. 92/01/24. 9pp. 60469:271-60469:279.

→9202040378 Safety evaluation supporting amend 66 to license NPF-30.
* Office of Nuclear Reactor Regulation Director (Post 870411). 92/01/24. 3pp. 60469:280-60469:282.

9202030266 Forwards Rev 6 to Sections 2.4.1,2.5 & Figure 7 of core operating limits rept.Revised axial flux difference target bands applicable through end of Cycle 5.
SCHNELL,D.F. Union Electric Co. 92/01/29. Document Control Branch (Document Control Desk). 7pp. 60491:002-60491:008.

9202120120 Informs of LR Wharton assignment as permanent project manager replacing JR Hall & AT Gody,effective 910113.
HANNON,J.N. Project Directorate III-3. 92/01/29. SCHNELL,D.F. Union Electric Co. 2pp. 60547:044-60547:045.

9202240215 Forwards corrected pages 3/4 8-4,B 3/4 8-1 & B 3/4 8-2 of amend 65 to license NPF-30.
HALL,J.R. Project Directorate III-3. 92/01/31. SCHNELL,D.F. Union Electric Co. 2pp. 60680:141-60680:146.

→9202240318 Corrected pages 3/4 8-4,B 3/4 8-1 & B 3/4 8-2 for amend 65 to license NPF-30.
* Project Directorate III-3. 92/01/31. 4pp. 60680:144-60680:146.

9202100648 Informs that during 920114 & 15 senior mgt meeting,facility identified as having achieved high level of safety performance & met criteria for recognition of performance. Plant is again identified as good performer.
TAYLOR,J.M. Ofc of the Executive Director for Operations. 92/02/03. SCHNELL,D.F. Union Electric Co. 3pp. 60536:001-60536:003.

9201300217 Suppl 1 to Generic Ltr 88-01 to all licensees of operating BWRs & holders of const permits for BWRs providing acceptable alternatives to NRC position on IGSCC in BWR austenitic stainless steel piping.
PARTLOW,J.G. Associate Director for Projects (Post 870411). 92/02/04. Consolidated Edison Co. of New York, Inc. 7pp. 60838:228-60838:234.

9202260089 Revised application for amend to License NPF-30,changing rev to TS 3/4.7.E, "Snubber Visual Insp Intervals & Corrective Actions," per Generic Ltr 90-09, "Alternative Requirements for Snubber Visual Insp Intervals...."
SCHNELL,D.F. Union Electric Co. 92/02/19. Document Control Branch (Document Control Desk). 5pp. 60746:241-60746:245.

9202280253 Forwards cash flow projection & certification to satisfy guarantee of payment.
SCHNELL,D.F. Union Electric Co. 92/02/24. Document Control Branch (Document Control Desk). 4pp. 60786:232-60786:235.

Q. Inspection reports, IE Bulletins & correspondence

9112200262 NRC Info Notice 91-087, "Hydrogen Embrittlement of Raychem Cryofit Couplings."
ROSSI,C.E. Division of Operational Events Assessment (Post 870411). 91/12/27. Consolidated Edison Co. of New York, Inc. 4pp. 60656:107-60656:110.

9112270125 NRC Info Notice 92-001, "Cable Damage Caused by Inadequate Cable Installation Procedures & Controls."
ROSSI,C.E. Division of Operational Events Assessment (Post 870411). 92/01/03. Consolidated Edison Co. of New York, Inc. 4pp. 60656:111-60656:114.

9112300071 NRC Info Notice 92-003, "Remote Trip Function Failures in GE F-Frame Molded-Case Circuit Breakers."
ROSSI,C.E. Division of Operational Events Assessment (Post 870411). 92/01/06. Consolidated Edison Co. of New York, Inc. 6pp. 60656:115-60656:120.

9201020171 NRC Info Notice 92-005, "Potential Coil Insulation Breakdown in ASB RXMH2 Relays."
ROSSI,C.E. Division of Operational Events Assessment (Post 870411). 92/01/08. Consolidated Edison Co. of New York, Inc. 6pp. 60514:003-60514:008.

9201080305 NRC Info Notice 92-006, "Reliability of ATWS Mitigation Sys & Other NRC Required Equipment not Controlled by Plant TS."
ROSSI,C.E. Division of Operational Events Assessment (Post 870411). 92/01/15. Consolidated Edison Co. of New York, Inc. 4pp. 60486:077-60486:080.

9201160195 NRC Info Notice 92-008, "Revised Protective Action Guidance for Nuclear Incidents."
CUNNINGHAM,R.E. Division of Industrial & Medical Nuclear Safety (Post 870729). 92/01/23. Consolidated Edison Co. of New York, Inc. 7pp. 60680:256-60680:262.

9201280345 NRC Info Notice 92-010, "Brachytherapy Incidents Involving Ir-192 Wire Used in Prostatic Implant Treatments."
CUNNINGHAM,R.E. Division of Industrial & Medical Nuclear Safety (Post 870729). 92/01/31. Consolidated Edison Co. of New York, Inc. 4pp. 60656:121-60656:124.

9201310062 NRC Info Notice 92-011, "Soil & Water Contamination at Fuel Cycle Facilities."
CUNNINGHAM,R.E. Division of Industrial & Medical Nuclear Safety (Post 870729). 92/02/05. Consolidated Edison Co. of New York, Inc. 4pp. 60716:212-60716:215.

9202110032 Forwards safety insp rept 50-483/92-02 on 920106-10.No violations identified.
GREGER,L.R. Region 3 (Post 820201). 92/02/05. SCHNELL,D.F. Union Electric Co. 2pp. 60516:123-60516:133.

→9202110034 Insp rept safety insp rept 50-483/92-02 on 920106-10.No violations identified.Major areas inspected:radwaste & transportation programs,including organization,mgt controls & training,audits & appraisals & gaseous & liquid radwaste.
MARKLEY,A.W., SNELL,W.G. Region 3 (Post 820201). 92/02/05. 8pp. 60516:125-60516:133.

9202180228 Forwards safety insp rept 50-483/92-03 on 920113-17.No violations identified.
GREGER,L.R. Region 3 (Post 820201). 92/02/06. SCHNELL,D.F. Union Electric Co. 2pp. 60580:133-60580:145.

--**9202180236** Safety insp rept 50-483/92-03 on 920113-17.No violations identified.Major areas inspected:chemistry program,reactor sys water QC programs,chemistry QA/QC programs,REMP & nonradiological chemistry comparisons.
HOUSE,J.E., SNELL,W.G. Region 3 (Post 820201). 92/02/06. 11pp. 60580:135-60580:145.

9202040079 NRC Info Notice 92-012, "Effects of Cable Leakage Currents on Instrument Settings & Indications."
ROSSI,C.E. Division of Operational Events Assessment (Post 870411). 92/02/10. Consolidated Edison Co. of New York, Inc. 4pp. 60656:125-60656:128.

9202180219 Forwards SE granting util 910719 request for relief from certain ASME section XI requirements for reactor pressure vessel supports as described in relief request Q.Insp requirements impractical for subj sys.
HANNON,J.N. Project Directorate III-3. 92/02/12. SCHNELL,D.F. Union Electric Co. 2pp. 60585:292-60585:295.

--**9202181226** Safety evaluation granting util 910719 relief request from plant inservice insp program.NRC concludes that certain ASME Code & regulatory requirements impractical to perform at plant.
* Office of Nuclear Reactor Regulation, Director (Post 870411). 92/02/12. 2pp. 60585:294-60585:295.

9202200009 Forwards safety insp rept 50-483/91-19 on 911116-920131.No violations noted.
KNOP,R.C. Region 3 (Post 820201). 92/02/12. SCHNELL,D.F. Union Electric Co. 2pp. 60610:001-60610:016.

--**9202200010** Safety insp rept 50-483/91-19 on 911116-920131.No violations noted.Major areas inspected:onsite followup of events,LERs, plant operations,maint & surveillance & followup on previous insp findings.
HAGUE,R.L. Region 3 (Post 820201). 92/02/12. 14pp. 60610:003-60610:016.

9202250156 Forwards insp rept 50-483/91-20 on 920106-17.No violations noted.Proper use of MOV motor factor in calculating degraded voltage performance still concerns NRC.
MILLER,H.J. Region 3 (Post 820201). 92/02/13. SCHNELL,D.F. Union Electric Co. 2pp. 60668:342-60668:359.

--**9202250169** Insp rept 50-483/91-20 on 920106-17.No violations noted. Major areas inspected:licensee response to generic ltr 89-10, "Safety-Related Motor-Operated Valve (MOV) Testing & Surveillance."
SMITH,J.F., REPLOGLE,G.D., LEACH,M.N. Region 3 (Post 820201). 92/02/07. 14pp. 60668:344-60668:359.

9202260089 Revised application for amend to License NPF-30,changing rev to TS 3/4.7.8, "Snubber Visual Insp Intervals & Corrective Actions," per Generic Ltr 90-09, "Alternative Requirements for Snubber Visual Insp Intervals."
SCHNELL,D.F. Union Electric Co. 92/02/19. Document Control Branch (Document Control Desk). 5pp. 60746:241-60746:245.

R. Periodic operating reports & related correspondence

9202140200 Monthly operating rept for Jan 1992 for Callaway Plant Unit 1.W/920206 ltr.
MCCANN,R.J., BLOSSER,J.D. Union Electric Co. 92/01/31. 6pp. 60617:215-60617:220.

9202280260 Forward fitness for duty program performance data for six month period Jul-Dec 1991.
PEEVY,J.R. Union Electric Co. 92/02/21. Document Control Branch (Document Control Desk). 5pp. 60786:311-60786:315.

S. Reportable occurrences, LERs & related correspondence

9202250301 LER 92-001-00:on 910912,licensed operators performed TS 4.7.7 surveillance of Train A emergency exhaust sys for only 9 h & 21 minutes.On 920121,discovered flow not maintained through exhaust.Individuals coached.W/920218 ltr.
YOUNG,D.E., BLOSSER,J.D. Union Electric Co. 92/02/18. 5pp. 60735:311-60735:315.

9202250143 LER 92-002-00:on 920122,reactor trip on coolant sys loop low flow signal due to worker inadvertently bumping open instrument valve.Evaluation of methods to further visually identify to plant personnel loop flow.W/ 920220 ltr.
EVANS,K.R., BLOSSER,J.D. Union Electric Co. 92/02/20. 6pp. 60735:257-60735:262.

9202280150 LER 92-003-00:on 920123,during startup,closure of feedwater bypass control valves to control SG level led to turbine trip.Caused by attempt to maintain reactor/turbine power at low loads.TS 3.2.2 to be revised.W/920224 ltr.
SHARKEY,T.P., BLOSSER,J.D. Union Electric Co. 92/02/24. 6pp. 60764:175-60764:180.

T. Hearing transcripts on non-antitrust matters

9202120083 Transcript of 920205 meeting in Rockville,MD re periodic briefing on operating reactors & fuel facilities.Pp 1-96.W/ viewgraphs.
* Commissioners (Post 750119). 92/02/05. 107pp. 60548:001-60548:106.

V. Operator Examinations

9202280237 Forwards master BWR/PWR generic fundamental exam w/answer key administered on 920205.W/o encls.
WRIGHT,G.C. Region 3 (Post 820201). 92/02/25. Consumers Power Co. 1p. 60783:341-60783:341.

DOCKET STN-50-498 SOUTH TEXAS PROJECT, UNIT 1

F. Security, medical, emergency & fire protection plans

9202120077 Forwards objectives for 1992 graded emergency preparedness exercise on 920429 for review & comment.W/920207 release memo.
JUMP,W.J. Houston Lighting & Power Co. 92/01/20. Document Control Branch (Document Control Desk). 3pp. 60547:236-60547:254.

--**9202120078** Package consisting of objectives for 1992 graded emergency preparedness exercise on 920429.
HALL,D. Houston Lighting & Power Co. 92/01/09. 13pp. 60547:240-60547:254.

9202040277 Revised Emergency Response Procedures,including Field Change 91-1650 to Rev 0 to 0ERP01-ZV-OS01,Field Change 91-1651 to Rev 0 to 0ERP01-ZV-IN02 & Field Change 91-1644 to Rev 0 to 0ERP01-ZV-IN04.W/920127 ltr.
JUMP,W.L. Houston Lighting & Power Co. 92/01/27. 24pp. 60483:246-60483:271.

9202110354 Requests that NRC initiate swift & effective actions to cause licensee to immediately revoke all escorted access to facility & to adequately train all util employees in use of Rev 3 to work process program.
SAPORITO,T.J. Affiliation Not Assigned. 92/02/10. Commissioners (Post 750119). 3pp. 60570:130-60570:132.

9202190165 Proposes change in min staffing of emergency response organization,revising min staffing contained in emergency plan for radiation protection technicians in area of radiological accident assessment,per NUREG-0654.
JUMP,W.J. Houston Lighting & Power Co. 92/02/10. Document Control Branch (Document Control Desk). 6pp. 60677:153-60677:156.

9202200064 Notification of meeting w/util on 920221 in Arlington,TX to discuss current security program issues & requirements.
HOWELL,A.T. Region 4 (Post 820201). 92/02/12. Region 4 (Post 820201). 3pp. 60610:199-60610:201.

9202210155 EPIPs including,Rev 1 to OERPO1-ZV-IN03,Rev 7 to OEPPO2-ZA-0020 & Rev 3 to OEPPO2-ZA-0021.W/920214 ltr.
JUMP,W.J. Houston Lighting & Power Co. 92/02/14. 67pp. 60684:146-60684:196.

P. Operating license stage documents & correspondence

9202030117 Replacement insert for Rev 4 to Chapter 16.0, "Operations QA Plan Nuclear Fuel Mgt."
* Houston Lighting & Power Co. 92/01/24. 5pp. 60473:207-60473:211.

9202040088 Requests that implementation dates for listed TS changes be scheduled as outlined.
JUMP,W.J. Houston Lighting & Power Co. 92/01/24. Document Control Branch (Document Control Desk). 3pp. 60543:005-60543:007.

9202040229 Responds to Generic Ltr 91-11, "Resolution of Generic Issues 48, 'LCO for Class 1E Vital Instrument Buses' & 49, 'Interlocks & LCOs for Class 1E Tie Breakers.'"
ROSEN,S.L. Houston Lighting & Power Co. 92/01/28. Document Control Branch (Document Control Desk). 5pp. 60514:263-60514:267.

9201300217 Suppl 1 to Generic Ltr 88-01 to all licensees of operating BWRs & holders of const permits for BWRs providing acceptable alternatives to NRC position on IGSCC in BWR austenitic stainless steel piping.
PARTLOW,J.G. Associate Director for Projects (Post 870411). 92/02/04. Consolidated Edison Co. of New York, Inc. 7pp. 60838:228-60838:234.

9202110354 Requests that NRC initiate swift & effective actions to cause licensee to immediately revoke all escorted access to facility & to adequately train all util employees in use of Rev 3 to work process program.
SAPORITO,T.J. Affiliation Not Assigned. 92/02/10. Commissioners (Post 750119). 3pp. 60570:130-60570:132.

9202200073 Discusses licensee 920116 ltr providing basis for request for temporary waiver of compliance from provisions of TS 3.7.14.No need for temporary waiver.Train B essential chilled water sys returned to operable status.
BEACH,A.B. Region 4 (Post 820201). 92/02/12. HALL,D.P. Houston Lighting & Power Co. 4pp. 60610:213-60610:219.

9202210217 Forwards amend 32 & 23 to licenses NPF-76 & NPF-80 & safety evaluation.Amends change App A Tech Spec by removing certain outdated requirements re retraining & replacement training program.
DICK,G.F. Project Directorate IV-2. 92/02/13. HALL,D.P. Houston Lighting & Power Co. 2pp. 60659:347-60659:358.

--**9202210221** Amends 32 & 23 to licenses NPF-76 & NPF-80,respectively, changing App A Tech Spec by removing certain outdated requirements re retraining & replacement training program.
BLACK,S.C. Project Directorate IV-2. 92/02/12. 7pp. 60659:349-60659:335.

--**9202210390** Safety evaluation supporting amends 32 & 23 to licenses NPF-76 & NPF-80,respectively.
PELTON,R. Office of Nuclear Reactor Regulation, Director (Post 870411). 92/02/13. 3pp. 60659:356-60659:358.

9202270092 Forwards correction to amends 32 & 23 to licenses NPF-76 & NPF-80,respectively.Previous TS page omitted changes made by amends 20 & 10 on 901114.
DICK,G.F. Project Directorate IV-2. 92/02/20. HALL,D.P. Houston Lighting & Power Co. 2pp. 60768:001-60768:003.

--**9202270152** Corrected TS pages 6-7 & 6-8 to amends 32 & 23 to licenses NPF-76 & NPF-80,respectively.Corrections include changes made by amends 20 & 10 issued 901114.
* NRC - No Detailed Affiliation Given. 92/02/20. 2pp. 60768:003-60768:003.

Q. Inspection reports, IE Bulletins & correspondence

9112200262 NRC Info Notice 91-087, "Hydrogen Embrittlement of Raychem Cryofit Couplings."
ROSSI,C.E. Division of Operational Events Assessment (Post 870411). 91/12/27. Consolidated Edison Co. of New York, Inc. 4pp. 60656:107-60656:110.

9112270125 NRC Info Notice 92-001, "Cable Damage Caused by Inadequate Cable Installation Procedures & Controls."
ROSSI,C.E. Division of Operational Events Assessment (Post 870411). 92/01/03. Consolidated Edison Co. of New York, Inc. 4pp. 60656:111-60656:114.

9112300071 NRC Info Notice 92-003, "Remote Trip Function Failures in GE F-Frame Molded-Case Circuit Breakers."
ROSSI,C.E. Division of Operational Events Assessment (Post 870411). 92/01/06. Consolidated Edison Co. of New York, Inc. 6pp. 60656:115-60656:120.

9201020171 NRC Info Notice 92-005, "Potential Coil Insulation Breakdown in ABB FXMH2 Relays."
ROSSI,C.E. Division of Operational Events Assessment (Post 870411). 92/01/08. Consolidated Edison Co. of New York, Inc. 6pp. 60514:003-60514:008.

9201080305 NRC Info Notice 92-006, "Reliability of ATWS Mitigation Sys & Other NRC Required Equipment not Controlled by Plant TS."
ROSSI,C.E. Division of Operational Events Assessment (Post 870411). 92/01/15. Consolidated Edison Co. of New York, Inc. 4pp. 60486:077-60486:080.

9201160195 NRC Info Notice 92-008, "Revised Protective Action Guidance for Nuclear Incidents."
CUNNINGHAM,R.E. Division of Industrial & Medical Nuclear Safety (Post 870729). 92/01/23. Consolidated Edison Co. of New York, Inc. 7pp. 60656:256-60680:262.

9202040146 Forwards insp repts 50-498/91-30 & 50-499/91-30 on 911116-1220 & notice of violation.
BEACH,A.B. Region 4 (Post 820201). 92/01/29. HALL,D.P. Houston Lighting & Power Co. 4pp. 60448:279-60448:305.

-9202040166 Notice of violation from insp on 911116-1220.Violation noted:technicians performing local leakage rate test on penetration M-75 did not depressurize piping after obtaining leakage rate measurements.
* Region 4 (Post 820201). 92/01/29. 2pp. 60448:284-60448:285.

-9202040177 Insp repts 50-498/91-30 & 50-499/91-30 on 911116-1220. Violations noted:Major areas inspected:plant status,onsite followup of written repts of nonroutine events,followup on insp follow up items & one unresolved item.
HOWELL,A.T. Region 4 (Post 820201). 92/01/17. 20pp. 60448:286-60448:305.

9201280345 NRC Info Notice 92-010, "Brachytherapy Incidents Involving Ir-192 Wire Used in Endobronchial Treatments."
CUNNINGHAM,R.E. Division of Industrial & Medical Nuclear Safety (Post 870729). 92/01/31. Consolidated Edison Co. of New York, Inc. 4pp. 60656:121-60656:124.

9201310062 NRC Info Notice 92-011, "Soil & Water Contamination at Fuel Cycle Facilities."
CUNNINGHAM,R.E. Division of Industrial & Medical Nuclear Safety (Post 870729). 92/02/05. Consolidated Edison Co. of New York, Inc. 4pp. 60716:212-60716:215.

9202040079 NRC Info Notice 92-012, "Effects of Cable Leakage Currents on Instrument Settings & Indications."
ROSSI,C.E. Division of Operational Events Assessment (Post 870411). 92/02/10. Consolidated Edison Co. of New York, Inc. 4pp. 60656:125-60656:128.

9202270045 Advises that licensee response to NRC Bulletin 89-01,Suppl 2, "Failure of Westinghouse SG Tube Mechanical Plugs," acceptable.
DICK,G.F. Project Directorate IV-2. 92/02/19. HALL,D.P. Houston Lighting & Power Co. 2pp. 60718:217-60718:218.

9202260182 Responds to 920107 ltr re NRC 911212 proposed imposition of $50,000 civil penalty,based on examples of safety-related maint records at plant having been falsified.
LIEBERMAN,J. Ofc of Enforcement (Post 870413). 92/02/24. HALL,D.P. Houston Lighting & Power Co. 4pp. 60703:141-60703:144.

9202280156 Forwards Insp Repts 50-498/92-02 & 50-499/92-02 on 920121-24.No violations noted.
BEACH,A.B. Region 4 (Post 820201). 92/02/24. HALL,D.P. Houston Lighting & Power Co. 3pp. 60745:325-60745:336.

-9202280161 Insp Repts 50-498/92-02 & 50-499/92-02 on 920121-24.No violations noted.Major areas inspected:radiation protection program including organization & mgt controls,training & qualifications.
MURRAY,B. Region 4 (Post 820201). 92/02/21. 6pp. 60745:328-60745:336.

R. Periodic operating reports & related correspondence

9202180275 Monthly operating repts for Jan 1992 for South Texas Project Units 1 & 2.W/920214 ltr.
KENT,A.P., JUMP,W.J. Houston Lighting & Power Co. 92/01/31. 14pp. 60625:346-60625:359.

9202240282 Forwards semiannual fitness-for-duty program performance rept for Jul-Dec 1991.
JUMP,W.J. Houston Lighting & Power Co. 92/02/14. Document Control Branch (Document Control Desk). 5pp. 60728:215-60728:219.

S. Reportable occurrences, LERs & related correspondence

9202250231 LER 92-002-00 on 920124,discovered that containment integrity requirements violated since 911012 due to leaking handhole cover on secondary side of SG 1C.Caused by misinterpretation of TS.Guidance added to TS.W/920220 ltr.
AYALA,C., JUMP,W.J. Houston Lighting & Power Co. 92/02/20. 6pp. 60764:054-60764:059.

V. Operator Examinations

9202210217 Forwards amend 32 & 23 to licenses NPF-76 & NPF-80 & safety evaluation.Amends change App A Tech Spec by removing certain outdated requirements re retraining & replacement training program.
DICK,G.F. Project Directorate IV-2. 92/02/13. HALL,D.P. Houston Lighting & Power Co. 2pp. 60659:347-60659:358.

-9202210221 Amends 32 & 23 to licenses NPF-76 & NPF-80,respectively, changing App A Tech Spec by removing certain outdated requirements re retraining & replacement training program.
BLACK,S.C. Project Directorate IV-2. 92/02/13. 7pp. 60659:349-60659:355.

-9202210390 Safety evaluation supporting amends 32 & 23 to licenses NPF-76 & NPF-80,respectively.
PELTON,R. Office of Nuclear Reactor Regulation, Director (Post 870411). 92/02/13. 3pp. 60659:356-60659:358.

DOCKET STN-50-499 SOUTH TEXAS PROJECT, UNIT 2

F. Security, medical, emergency & fire protection plans

9202120077 Forwards objectives for 1992 graded emergency preparedness exercise on 920429 for review & comment.W/920207 release memo.
JUMP,W.J. Houston Lighting & Power Co. 92/01/20. Document Control Branch (Document Control Desk). 3pp. 60547:236-60547:254.

-9202120078 Package consisting of objectives for 1992 graded emergency preparedness exercise on 920429.
HALL,D. Houston Lighting & Power Co. 92/01/09. 13pp. 60547:240-60547:254.

9202040277 Revised Emergency Response Procedures,including Field Change 91-1650 to Rev 0 to 0ERP01-ZV-OS01,Field Change 91-1651 to Rev 0 to 0ERP01-ZV-IN02 & Field Change 91-1644 to Rev 0 to 0ERP01-ZV-IN04.W/920127 ltr.
JUMP,W.L. Houston Lighting & Power Co. 92/01/27. 24pp. 60483:248-60483:271.

9202110354 Requests that NRC initiate swift & effective actions to cause licensee to immediately revoke all escorted access to facility & to adequately train all util employees in use of Rev 3 to work process program.
SAPORITO,T.J. Affiliation Not Assigned. 92/02/10. Commissioners (Post 750119). 3pp. 60570:130-60570:132.

9202190165 Proposes change in min staffing of emergency response organization revising min staffing contained in emergency plan for radiation protection technicians in area of radiological accident assessment,per NUREG-0654.
JUMP,W.J. Houston Lighting & Power Co. 92/02/10. Document Control Branch (Document Control Desk). 6pp. 60677:153-60677:158.

9202200064 Notification of meeting w/util on 920221 in Arlington,TX to discuss current security program issues & requirements.
HOWELL,A.T. Region 4 (Post 820201). 92/02/12. Region 4 (Post 820201). 3pp. 60610:199-60610:201.

9202210155 EPIPs including,Rev 1 to OERPO1-ZV-IN03,Rev 7 to OEPPO2-ZA-0020 & Rev 3 to OEPPO2-ZA-0021.W/920214 ltr.
JUMP,W.J. Houston Lighting & Power Co. 92/02/14. 87pp. 60684:146-60684:198.

P. Operating license stage documents & correspondence

9202030117 Replacement insert for Rev 4 to Chapter 16.0, "Operations QA Plan Nuclear Fuel Mgt."
* Houston Lighting & Power Co. 92/01/24. 5pp. 60473:207-60473:211.

9202040088 Requests that implementation dates for listed TS changes be scheduled as outlined.
JUMP,W.J. Houston Lighting & Power Co. 92/01/24. Document Control Branch (Document Control Desk). 3pp. 60543:065-60543:067.

9202040229 Responds to Generic Ltr 91-11, "Resolution of Generic Issues 48, 'LCO for Class 1E Vital Instrument Buses' & 49, 'Interlocks & LCOs for Class 1E Tie Breakers.'"
ROSEN,S.L. Houston Lighting & Power Co. 92/01/28. Document Control Branch (Document Control Desk). 5pp. 60514:283-60514:287.

9201300217 Suppl 1 to Generic Ltr 88-01 to all licensees of operating BWRs & holders of const permits for BWRs providing acceptable alternatives to NRC position on IGSCC in BWR austenitic stainless steel piping.
PARTLOW,J.G. Associate Director for Projects (Post 870411). 92/02/04. Consolidated Edison Co. of New York, Inc. 7pp. 60838:228-60838:234.

9202110354 Requests that NRC initiate swift & effective actions to cause licensee to immediately revoke all escorted access to facility & to adequately train all util employees in use of Rev 3 to work process program.
SAPORITO,T.J. Affiliation Not Assigned. 92/02/10. Commissioners (Post 750119). 3pp. 60570:130-60570:132.

9202200073 Discusses licensee 920116 ltr providing basis for request for temporary waiver of compliance from provisions of TS 3.7.14.No need for temporary waiver Train B essential chiled water sys returned to operable status.
BEACH,A.B. Region 4 (Post 820201). 92/02/12. HALL,D.P. Houston Lighting & Power Co. 4pp. 60610:213-60610:219.

9202200131 Forwards "South Texas Project Electric Generating Station Unit 2 Reactor Containment Bldg Integrated Leakage Rate Test Rept" for 24 h test conducted on 910922-23.
JUMP,W.J. Houston Lighting & Power Co. 92/02/13. Document Control Branch (Document Control Desk). 2pp. 60687:071-60687:148.

-9202200133 "South Texas Project Electric Generating Station Unit 2 Reactor Containment Bldg Integrated Leakage Rate Test Rept."
* General Physics Corp. GP-R-263117. 91/11/19. 76pp. 60687:073-60687:148.

9202210217 Forwards amend 32 & 23 to licenses NPF-76 & NPF-80 & safety evaluation.Amends change App A Tech Spec by removing certain outdated requirements re retraining & replacement training program.
DICK,G.F. Project Directorate IV-2. 92/02/13. HALL,D.P. Houston Lighting & Power Co. 2pp. 60659:317-60659:358.

–9202210221 Amends 32 & 23 to licenses NPF-76 & NPF-80,respectively, changing App A Tech Spec by removing certain outdated requirements re retraining & replacement training program.
BLACK,S.C. Project Directorate IV-2. 92/02/13. 7pp. 60659:349-60659:355.

–9202210390 Safety evaluation supporting amends 32 & 23 to licenses NPF-76 & NPF-80,respectively.
PELTON,R. Office of Nuclear Reactor Regulation, Director (Post 870411). 92/02/13. 3pp. 60659:356-60659:358.

9202270092 Forwards correction to amends 32 & 23 to licenses NPF-76 & NPF-80,respectively.Previous TS page omitted changes made by amends 20 & 10 on 901114.
DICK,G.F. Project Directorate IV-2. 92/02/20. HALL,D.P. Houston Lighting & Power Co. 2pp. 60768:001-60768:003.

–9202270152 Corrected TS pages 6-7 & 6-8 to amends 32 & 23 to licenses NPF-76 & NPF-80,respectively.Corrections include changes made by amends 20 & 10 issued on 901114.
* NRC - No Detailed Affiliation Given. 92/02/20. 2pp. 60768:003-60768:003.

Q. Inspection reports, IE Bulletins & correspondence

9112200262 NRC Info Notice 91-087, "Hydrogen Embrittlement of Raychem Cryofit Couplings."
ROSSI,C.E. Division of Operational Events Assessment (Post 870411). 91/12/27. Consolidated Edison Co. of New York, Inc. 4pp. 60656:107-60656:110.

9112270125 NRC Info Notice 92-001, "Cable Damage Caused by Inadequate Cable Installation Procedures & Controls."
ROSSI,C.E. Division of Operational Events Assessment (Post 870411). 92/01/03. Consolidated Edison Co. of New York, Inc. 4pp. 60656:111-60656:114.

9112300071 NRC Info Notice 92-003, "Remote Trip Function Failures in GE F-Frame Molded-Case Circuit Breakers."
ROSSI,C.E. Division of Operational Events Assessment (Post 870411). 92/01/06. Consolidated Edison Co. of New York, Inc. 6pp. 60656:115-60656:120.

9201020171 NRC Info Notice 92-005, "Potential Coil Insulation Breakdown in ABB RXMH2 Relays."
ROSSI,C.E. Division of Operational Events Assessment (Post 870411). 92/01/08. Consolidated Edison Co. of New York, Inc. 6pp. 60514:003-60514:008.

9201080305 NRC Info Notice 92-006, "Reliability of ATWS Mitigation Sys & Other NRC Required Equipment not Controlled by Plant TS."
ROSSI,C.E. Division of Operational Events Assessment (Post 870411). 92/01/15. Consolidated Edison Co. of New York, Inc. 4pp. 60486:077-60486:080.

9201160195 NRC Info Notice 92-008, "Revised Protective Action Guidance for Nuclear Incidents."
CUNNINGHAM,R.E. Division of Industrial & Medical Nuclear Safety (Post 870729). 92/01/23. Consolidated Edison Co. of New York, Inc. 7pp. 60680:256-60680:262.

9202040146 Forwards insp repts 50-498/91-30 & 50-499/91-30 on 911116-1220 & notice of violation.
BEACH,A.B. Region 4 (Post 820201). 92/01/29. HALL,D.P. Houston Lighting & Power Co. 4pp. 60448:279-60448:305.

–9202040166 Notice of violation from insp on 911116-1220.Violation noted:technicians performing local leakage rate test on penetration M-75 did not depressurize piping after obtaining leakage rate measurements.
* Region 4 (Post 820201). 92/01/29. 2pp. 60448:284-60448:285.

–9202040177 Insp repts 50-498/91-30 & 50-499/91-30 on 911116-1220. Violations noted.Major areas inspected:plant status,onsite followup of written repts of nonroutine events,followup on insp followup items & one unresolved item.
HOWELL,A.T. Region 4 (Post 820201). 92/01/17. 20pp. 60448:286-60448:305.

9201280115 NRC Info Notice 92-010, "Brachytherapy Incidents Involving Ir-192 Wire Used in Endobronchial Treatments."
CUNNINGHAM,R.E. Division of Industrial & Medical Nuclear Safety (Post 870729). 92/01/31. Consolidated Edison Co. of New York, Inc. 4pp. 60656:121-60656:124.

9201310062 NRC Info Notice 92-011, "Soil & Water Contamination at Fuel Cycle Facilities."
CUNNINGHAM,R.E. Division of Industrial & Medical Nuclear Safety (Post 870729). 92/02/05. Consolidated Edison Co. of New York, Inc. 4pp. 60716:211-60716:215.

9202040079 NRC Info Notice 92-012, "Effects of Cable Leakage Currents on Instrument Settings & Indications."
ROSSI,C.E. Division of Operational Events Assessment (Post 870411). 92/02/10. Consolidated Edison Co. of New York, Inc. 4pp. 60656:125-60656:128.

9202270045 Advises that licensee response to NRC Bulletin 89-001,Suppl 2, "Failure of Westinghouse SG Tube Mechanical Plugs," acceptable.
DICK,G.F. Project Directorate IV-2. 92/02/19. HALL,D.P. Houston Lighting & Power Co. 2pp. 60718:217-60718:218.

9202260182 Responds to 920107 ltr re NRC 911212 proposed imposition of $50,000 civil penalty,based on examples of safety-related maint records at plant having been falsified.
LIEBERMAN,J. Ofc of Enforcement (Post 870413). 92/02/24. HALL,D.P. Houston Lighting & Power Co. 4pp. 60703:141-60703:144.

9202280156 Forwards Insp Repts 50-498/92-02 & 50-499/92-02 on 920121-24.No violations noted.
BEACH,A.P. Region 4 (Post 820201). 92/02/24. HALL,D.P. Houston Lighting & Power Co. 3pp. 60745:325-60745:336.

–9202280161 Insp Repts 50-498/92-02 & 50-499/92-02 on 920121-24.No violations noted.Major areas inspected:radiation protection program including organization & mgt controls,training & qualifications.
MURRAY,B. Region 4 (Post 820201). 92/02/21. 9pp. 60745:328-60745:336.

R. Periodic operating reports & related correspondence

9202180275 Monthly operating repts for Jan 1992 for South Texas Project Units 1 & 2.W/920214 ltr.
KENT,A.P., JUMP,W.J. Houston Lighting & Power Co. 92/01/31. 14pp. 60625:346-60625:359.

9202240282 Forwards semiannual fitness-for-duty program performance rept for Jul-Dec 1991.
JUMP,W.J. Houston Lighting & Power Co. 92/02/14. Document Control Branch (Document Control Desk). 5pp. 60729:215-60729:219.

S. Reportable occurrences, LERs & related correspondence

9202030253 LER 91-007-01:on 910522,nonlicensed operator inadvertently actuated local generator breaker emergency trip pushbutton, resulting in reactor trip.Caused by personnel error. Operator counseled & pushbutton removed.W/920129 ltr.
AYALA,C., JUMP,W.J. Houston Lighting & Power Co. 92/01/29. 7pp. 60486:019-60486:025.

9202030182 LER 91-010-00:on 911220,automatic reactor trip & safety injection actuation occurred on low pressure at 1.648 hr from 16% RTP.Caused by feedback arm linkage from pressurizer spray valve.Locking nuts were added.W/920130 ltr.
AYALA,C., JUMP,W.J. Houston Lighting & Power Co. 92/01/30. 8pp. 60486:001-60486:009.

9202250104 LER 92-002-00:on 920122,over temp delta temp trip occurred. Caused by personnel error.STP setpoint methodology changed to incorporate current changes to safety analyses.W/920220 ltr.
AYALA,C., JUMP,W.J. Houston Lighting & Power Co. 92/02/20. 6pp. 60764:011-60764:016.

9202250110 LER 92-001-00:on 920122,reactor trip occurred due to high neutron flux negative rate.Troubleshooting of pressurizer backup heater 2A identified no problems & faulty diode CR1 replaced.W/920220 ltr.
AYALA,C., JUMP,W.J. Houston Lighting & Power Co. 92/02/20. 8pp. 60735:238-60735:245.

V. Operator Examinations

9202210217 Forwards amend 32 & 23 to licenses NPF-76 & NPF-80 & safety evaluation.Amends change App A Tech Spec by removing certain outdated requirements re retraining & replacement training program.
DICK,G.F. Project Directorate IV-2. 92/02/13. HALL,D.P. Houston Lighting & Power Co. 2pp. 60659:347-60659:358.

–9202210221 Amends 32 & 23 to licenses NPF-76 & NPF-80,respectively, changing App A Tech Spec by removing certain outdated requirements re retraining & replacement training program.
BLACK,S.C. Project Directorate IV-2. 92/02/13. 7pp. 60659:349-60659:355.

–9202210390 Safety evaluation supporting amends 32 & 23 to licenses NPF-76 & NPF-80,respectively.
PELTON,R. Office of Nuclear Reactor Regulation, Director (Post 870411). 92/02/13. 3pp. 60659:356-60659:358.

DOCKET STN-50-508 WPPSS NUCLEAR PROJECT, UNIT 3

A. Application/construction stage documents & correspondence

9201300217 Suppl 1 to Generic Ltr 88-01 to all licensees of operating BWRs & holders of const permits for BWRs providing acceptable alternatives to NRC position on IGSCC in BWR austenitic stainless steel piping.
PARTLOW,J.G. Associate Director for Projects (Post 870411). 92/02/04. Consolidated Edison Co of New York, Inc. 7pp. 60838:228-60838:234.

I. Financial information

9202030104 "Washington Public Power Supply Sys 1991 Annual Rept." W/ 920128 ltr.
SORENSEN,G.C. Washington Public Power Supply System. 91/12/31. 44pp. 60620:045-60620:104.

Q. Inspection reports, IE Bulletins & correspondence

9112200262 NRC Info Notice 91-087, "Hydrogen Embrittlement of Raychem Cryofit Couplings."
ROSSI,C.E. Division of Operational Events Assessment (Post 870411). 91/12/27. Consolidated Edison Co. of New York, Inc. 4pp. 60656:107-60656:110.

9112270125 NRC Info Notice 92-001, "Cable Damage Caused by Inadequate Cable Installation Procedures & Controls."
ROSSI,C.E. Division of Operational Events Assessment (Post 870411). 92/01/03. Consolidated Edison Co. of New York, Inc. 4pp. 60656:111-60656:114.

9112300071 NRC Info Notice 92-003, "Remote Trip Function Failures in GE F-Frame Molded-Case Circuit Breakers."
ROSSI,C.E. Division of Operational Events Assessment (Post 870411). 92/01/06. Consolidated Edison Co. of New York, Inc. 6pp. 60656:115-60656:120.

9201020171 NRC Info Notice 92-005, "Potential Coil Insulation Breakdown in ABB RXMH2 Relays."
ROSSI,C.E. Division of Operational Events Assessment (Post 870411). 92/01/08. Consolidated Edison Co. of New York, Inc. 6pp. 60514:003-60514:008.

9201080305 NRC Info Notice 92-006, "Reliability of ATWS Mitigation Sys & Other NRC Required Equipment not Controlled by Plant TS."
ROSSI,C.E. Division of Operational Events Assessment (Post 870411). 92/01/15. Consolidated Edison Co. of New York, Inc. 4pp. 60406:077-60406:080.

9201160195 NRC Info Notice 92-008, "Revised Protective Action Guidance for Nuclear Incidents."
CUNNINGHAM,R.E. Division of Industrial & Medical Nuclear Safety (Post 870729). 92/01/23. Consolidated Edison Co. of New York, Inc. 7pp. 60680:256-60680:262.

9201280345 NRC Info Notice 92-010, "Brachytherapy Incidents Involving Ir-192 Wire Used in Endobronchial Treatments."
CUNNINGHAM,R.E. Division of Industrial & Medical Nuclear Safety (Post 870729). 92/01/31. Consolidated Edison Co. of New York, Inc. 4pp. 60656:121-60656:124.

9201310062 NRC Info Notice 92-011, "Soil & Water Contamination at Fuel Cycle Facilities."
CUNNINGHAM,R.E. Division of Industrial & Medical Nuclear Safety (Post 870729). 92/02/05. Consolidated Edison Co. of New York, Inc. 4pp. 60716:212-60716:215.

9202040079 NRC Info Notice 92-012, "Effects of Cable Leakage Currents on Instrument Settings & Indications."
ROSSI,C.E. Division of Operational Events Assessment (Post 870411). 92/02/10. Consolidated Edison Co. of New York, Inc. 4pp. 60656:125-60656:128.

DOCKET STN-50-528 PALO VERDE NUCLEAR STATION, UNIT 1

F. Security, medical, emergency & fire protection plans

9202040119 Forwards enforcement conference & mgt meeting repts 50-528/91-51,50-529/91-51 & 50-530/91-51 on 911218.Purpose of enforcement conference to discuss circumstances & apparent violations re core alterations w/o supervision.
ZIMMERMAN,R.P. Region 5 (Post 820201). 92/01/17. CONWAY,W.F. Arizona Public Service Co. (formerly Arizona Nuclear Power Project). 4pp. 60449:121-60449:237.

--**9202040131** Enforcement conference & mgt meeting repts 50-528/91-51, 50-529/91-51 & 50-53[illegible] on 911218.Major areas discussed: licensee steam generator loose parts evalu[illegible] & monitoring program & plant fire protection improvement program.
[illegible]LTAY,P. Region 5 (Post 820201). 92/01/15. 122pp. 60449:124-60449:237.

9202110489 Forwards public version of revised EPIPs,including procedure change notice 2 to rev 10 to EPIP-11 & procedure change notice 2 to rev 9 to EPIP-13.W/ 920207 release memo.
CONWAY,W.F. Arizona Public Ser[illegible] (formerly Arizona Nuclear Power Project). 92/01/17. Document Control Branch (Document Control Desk). 3pp. 60539:314-60540:054.

--**9202110495** Public version of revised EPIPs,including procedure change notice 2 to rev 10 to EPIP-11 & procedure change notice 2 to rev 9 to EPIP-13.
* Arizona Public Service Co. (formerly Arizona Nuclear Power Project). 91/12/28. 98pp. 60539:316-60540:054.

9202110063 Responds to NRC 860505 ltr re violations noted in insp rept of licenses NPF-41,NPF-51 & NPF-74.Corrective actions: continue to monitor PVNGS Security.
CONWAY,W.F. Arizona Public Service Co. (formerly Arizona Nuclear Power Project). 92/01/24. MARTIN,J.B. Region 5 (Post 820201). 2pp. 60570:359-60570:360.

9202030036 Informs that rev 10 to emergency plan consistent w/10CFR50, app E & acceptable.
REESE,J.H. Region 5 (Post 820201). 92/01/28. CONWAY,W.F. Arizona Public Service Co. (formerly Arizona Nuclear Power Project). 1p. 60422:006-60422:006.

9202030045 Submits results of review of rev 10 to plant emergency plan.
O'HALLS,P.M. Region 5 (Post 820201). 92/01/28. REESE,J.H. Region 5 (Post 820201). 2pp. 60422:160-60422:161.

9202050174 Forwards insp Repts 50-528/92-01,50-529/92-01 & 50-530/92-01 on 920113-17.Violations under consideration for escalated enforcement action.Repts withheld (ref 10CFR73.21).
SCARANO,R.A. Region 5 (Post 820201). 92/01/31. CONWAY,W.F. Arizona Public Service Co. (formerly Arizona Nuclear Power Project). 3pp. 60486:222-60486:224.

9202110038 Notification of significant licensee meeting w/util on 920211 in Walnut Creek,CA to discuss violations noted during unannounced routine security insp at plant.
SCARANO,R.A. Region 5 (Post 820201). 92/02/03. Region 5 (Post 820201). 2pp. 60516:140-60516:141.

9202210132 Forwards public version of rev 8 to emergency plan implementing procedure EPIP-02, "Emergency Classification," W/920218 release memo.
* Arizona Public Service Co. (formerly Arizona Nuclear Power Project). 92/02/04. Document Control Branch (Document Control Desk). 2pp. 60665:062-60665:099.

--**9202210181** Public version of rev 8 to emergency plan implementing procedure EPIP-02, "Emergency Classification."
* Arizona Public Service Co. (formerly Arizona Nuclear Power Project). 92/02/04. 38pp. 60665:064-60665:099.

9202190052 Ack receipt of 920128 ltr re objectives for 920429 annual emergency plan exercise.Objectives deemed appropriate.
REESE,J.H. Region 5 (Post 820201). 92/02/07. CONWAY,W.F. Arizona Public Service Co. (formerly Arizona Nuclear Power Project). 1p. 60586:116-60586:116.

9202190094 Advises that 911127 & 920104 Amends 29 & 30,respectively,to security plan consistent w/provisions of 10CFR50.54(p) & acceptable.Revs withheld ref 10CFR73.21.
REESE,J.H. Region 1 (Post 820201). 92/02/11. CONWAY,W.F. Arizona Public Service Co. (formerly Arizona Nuclear Power Project). 2pp. 60679:054-60679:055.

G. Adjudicatory correspondence

9202210029 Licensee answer in support of notice of voluntary dismissal of petition for leave to intervene.* Informs that licensees do not object to dismissal of proceedings. W/Certificate of Svc.
MOSS,D.A. Arizona Public Service Co. (formerly Arizona Nuclear Power Project). MOSS,D.A. Newman & Holtzinger. #192. 12589. 92/02/03. Commissioners (Post 750119). 4pp. 60617:168-60617:171.

9202180099 NRC Staff response to notice of voluntary dismissal.* Informs that NRC does not object to notice of voluntary dismissal of petition for leave to intervene filed by petitioners.W/Certificate of Svc.
HULL,J.T. Office of the General Counsel (Post 760701). #192. 12577. 92/02/11. Atomic Safety & Licensing Board Panel. 3pp. 60578:024-60578:026.

H. General correspondence

9202130050 Comment on draft reg guide task DG-8007 (proposed rev 1 to reg guide 8.7) re instructions for recording & reporting occupational radiation exposure data.
CONWAY,W.F. Arizona Public Service Co. (formerly Arizona Nuclear Power Project). 92/02/04. Regulatory Publications Branch. 3pp. 60546:330-60546:332.

P. Operating license stage documents & correspondence

9202050245 Notification of 920205 meeting w/util in Rockville,MD to discuss 5-yr fuel enhancement program for facility.Preliminary agenda encl.
TRAMMELL,C.M. Project Directorate V. 92/01/28. QUAY,T.R. Project Directorate V. 5pp. 60480:148-60480:152.

9202050130 Forwards response to Generic Ltr 91-11, "Resolution of Generic Issues 48 LCOs for Class 1E Vital Instrument Buses' & 49 'Interlocks & LCOs for Class 1E Tie Breakers."
CONWAY,W.F. Arizona Public Service Co. (formerly Arizona Nuclear Power Project). 92/01/29. Document Control Branch (Document Control Desk). 8pp. 60544:187-60544:194.

9202100451 Discusses 911230 ltr concerning discontinuance of salt deposition monitoring program at facility.Review of program cancelled.
TRAMMELL,C.M. Project Directorate V. 92/01/31. CONWAY,W.F. Arizona Public Service Co. (formerly Arizona Nuclear Power Project). 3pp. 60536:092-60536:094.

9202110014 Forwards synopsis of NRC Ofc of Investigations rept re allegations that plant supervisor directed falsification of records & that employees intimidated by supervisors. Recommends that util take action to correct impression.
ZIMMERMAN,R.P. Region 5 (Post 820201). 92/01/31. CONWAY,W.F. Arizona Public Service Co. (formerly Arizona Nuclear Power Project). 4pp. 60516:047-60516:050.

9201100217 Suppl 1 to Generic Ltr 88-01 to all licensees of operating BWRs & holders of const permits for BWRs providing acceptable alternatives to NRC position on IGSCC in BWR austenitic stainless steel piping.
PARTLOW,J.G. Associate Director for Projects (Post 870411). 92/02/04. Consolidated Edison Co. of New York, Inc. 7pp. 60838:228-60838:234.

9202100489 Requests addl info re 910828 application for amend to licenses under generic ltr 87-09,including identification & affirmation of use of administrative controls that have been established to limit use of spec 3.0.4 exceptions granted.
THOMPSON,C.M. Project Directorate V. 92/02/05. CONWAY,W.F. Arizona Public Service Co. (formerly Arizona Nuclear Power Project). 4pp. 60542:221-60542:224.

9202130134 Forwards request for addl info re 910607 application for amends concerning Generic Ltr 90-06 improvements to LTOP requirements.Requests response within 30 days of ltr receipt.
THOMPSON,C.M. Project Directorate V. 92/02/07. CONWAY,W.F. Arizona Public Service Co. (formerly Arizona Nuclear Power Project). 5pp. 60566:279-60566:283.

9202210109 Forwards safety evaluation accepting licensee 890414-910831 responses & proposed method of dealing w/station blackout rule upon receipt of confirmation that recommendations documented in evaluation will be implemented.
TRAMMELL,C.M. Project Directorate V. 92/02/11. CONWAY,W.F. Arizona Public Service Co. (formerly Arizona Nuclear Power Project). 4pp. 60664:329-60665:008.

--**9202210112** Safety evaluation accepting licensee 890414-910831 responses & proposed method of dealing w/station blackout rule contingent upon receipt of confirmation that recommendations documented will be implemented.
* Office of Nuclear Reactor Regulation, Director (Post 870411). 92/02/11. 9pp. 60664:333-60664:341.

--**9111070246** "Technical Evaluation Rept Palo Verde Nuclear Generating Station,Station Blackout Evaluation."
* Science Applications International Corp. (formerly Science Applications, Inc.). NRC-03-87-029. SAIC-91/1250. 91/10/24. NRC : No Detailed Affiliation Given. 29pp. 60664:342-60665:008.

9202210282 Summary of 920205 meeting w/util re 5 yr fuel enhancement program & other fuel related issues.W/attendance list & handout.
TRAMMELL,C.M. Project Directorate V. 92/02/11. Project Directorate V. 64pp. 60659:282-60659:346.

9202250211 Application for amends to Licenses NPF-41,NPF-51 & NPF-74, revising TS to allow implementation of guidance provided in Generic Ltr 89-01, "Implementation of Programmatic Controls for Radiological Effluent TS in Administrative Controls..."
CONWAY,W.F. Arizona Public Service Co. (formerly Arizona Nuclear Power Project). 92/02/14. Document Control Branch (Document Control Desk). 7pp. 60739:063-60740:101.

--**9202250217** Proposed Tech Specs re implementation of Generic Ltr 89-01, "Implementation of Programmatic Controls for Radiological Effluent TS in Administrative Controls Section of TS & Relocation of Procedural Details of RETS to ODCM..."
* Arizona Public Service Co. (formerly Arizona Nuclear Power Project). 92/02/14. 200pp. 60739:070-60739:317.

--9202250222 Rev 2 to Nuclear Administrative & Technical Manual 76PR-9RW01, "Solid Radwaste Process Control Program."
* Arizona Public Service Co. (formerly Arizona Nuclear Power Project). 91/10/30. 27pp. 60739:318-60739:344.

--9202250225 Rev 5 to draft "ODCM."
Arizona Public Service Co. (formerly Arizona Nuclear Power Project). 91/10/30. 100pp. 60739:345-60740:101.

9202250268 Forwards worse case loading profile for DGs following forced shutdown or loss of coolant accident/loss of offsite power event in support of 910821 proposed TS amends to Spec 3/4.8.1 re ac sources.
CONWAY,W.F. Arizona Public Service Co. (formerly Arizona Nuclear Power Project). 92/02/19. Document Control Branch (Document Control Desk). 6pp. 60740:278-60740:283.

9202270043 Fowards "Semiannual Radioactive Effluent Release Rept for Jul-Dec 1991" & Rev 4 to ODCM."
CONWAY,W.F. Arizona Public Service Co. (formerly Arizona Nuclear Power Project). 92/02/21. Document Control Branch (Document Control Desk). 1p. 60779:130-60779:268.

--9202270065 Rev 4 to "Offsite Dose Calculation Manual."
* KUNTER,K. Arizona Public Service Co. (formerly Arizona Nuclear Power Project). 91/10/01. 62pp. 60779:197-60779:268.

Q. Inspection reports, IE Bulletins & correspondence

9112200262 NRC Info Notice 91-067, "Hydrogen Embrittlement of Raychem Cryofit Couplings."
ROSSI,C.E. Division of Operational Events Assessment (Post 870411). 91/12/27. Consolidated Edison Co. of New York, Inc. 4pp. 60656:107-60656:110.

9112270125 NRC Info Notice 92-001, "Cable Damage Caused by Inadequate Cable Installation Procedures & Controls."
ROSSI,C.E. Division of Operational Events Assessment (Post 870411). 92/01/03. Consolidated Edison Co. of New York, Inc. 4pp. 60656:111-60656:114.

9112300071 NRC Info Notice 92-003, "Remote Trip Function Failures in GE F-Frame Molded-Case Circuit Breakers."
ROSSI,C.E. Division of Operational Events Assessment (Post 870411). 92/01/06. Consolidated Edison Co. of New York, Inc. 6pp. 60656:115-60656:120.

9201020171 NRC Info Notice 92-005, "Potential Coil Insulation Breakdown in ABB RXMH2 Relays."
ROSSI,C.E. Division of Operational Events Assessment (Post 870411). 92/01/08. Consolidated Edison Co. of New York, Inc. 6pp. 60514:003-60514:008.

9201080305 NRC Info Notice 92-006, "Reliability of ATWS Mitigation Sys & Other NRC Required Equipment not Controlled by Plant TS."
ROSSI,C.E. Division of Operational Events Assessment (Post 870411). 92/01/15. Consolidated Edison Co. of New York, Inc. 4pp. 60486:077-60486:080.

9202040241 Forwards insp repts 50-528/91-44,50-529/91-44 & 50-530/91-44 on 911104-1217.Violation noted.
KIRSCH,D.F. Region 5 (Post 820201). 92/01/16. CONWAY,W.F. Arizona Public Service Co. (formerly Arizona Nuclear Power Project). 3pp. 60449:028-60449:046.

--9202040247 Notice of violation from insp on 911104-1217.Violation noted:missing fasteners on limit switch cover plates for valve 1JCHB-HV-255 identified.
* Region 5 (Post 820201). 92/01/16. 2pp. 60449:031-60449:032.

--9202040254 Insp repts 50-528/91-44,50-529/91-44 & 50-530/91-44 on 911104-1217.Violations noted.Major areas inspected:review of available inservice testing activities & followup of licensee actions on previously identified items.
NARBUT,P. Region 5 (Post 820201). 92/01/13. 14pp. 60449:033-60449:046.

9202040119 Forwards enforcement conference & mgt meeting repts 50-528/91-51,50-529/91-51 & 50-530/91-51 on 911218.Purpose of enforcement conference to discuss circumstances & apparent violations re core alterations w/o supervision.
ZIMMERMAN,R.P. Region 5 (Post 820201). 92/01/17. CONWAY,W.F. Arizona Public Service Co. (formerly Arizona Nuclear Power Project). 4pp. 60449:121-60449:237.

--9202040133 Enforcement conference & mgt meeting repts 50-528/91-51, 50-529/91-51 & 50-530/91-51 on 911218.Major areas discussed: licensee steam generator loose parts evaluation & monitoring program & plant fire protection improvement program.
KOLTAY,P. Region 5 (Post 820201). 92/01/15. 122pp. 60449:124-60449:237.

9202060467 Forwards insp Repts 50-528/91-41,50-529/91-41 & 50-530/91-41 on 911110-1217 & notice of violation.
RICHARDS,S.A. Region 5 (Post 820201). 92/01/22. CONWAY,W.F. Arizona Public Service Co. (formerly Arizona Nuclear Power Project). 3pp. 60573:294-60573:310.

--9202060481 Notice of violation from insp on 911110-1217.Violations noted:bypass from CREFAS module in BOP-ESFAS Channel A removed w/o first verifying that no trip inputs were present.
* Region 4 (Post 820201). 92/01/22. 2pp. 60573:297-60573:298.

--9202050497 Insp repts 50-528/91-41,50-529/91-41 & 50-530/91-41 on 911110-1217.Violations noted.Major areas inspected:review of plant activities,ESF walkdown - Unit 1,surveillance testing - Units 1 & 3 & plant maint - Units 2 & 3.
KOLTAY,P.S. Region 4 (Post 820201). 92/01/22. 12pp. 60573:299-60573:310.

9201160195 NRC Info Notice 92-008, "Revised Protective Action Guidance for Nuclear Incidents."
CUNNINGHAM,R.E. Division of Industrial & Medical Nuclear Safety (Post 870729). 92/01/23. Consolidated Edison Co. of New York, Inc. 7pp. 60680:256-60680:262.

9202030150 Ack receipt of 911209 ltr informing NRC of steps taken to correct violations noted in insp repts 50-528/91-35, 50-529/91-35 & 50-530/91-35.
RICHARDS,S.A. Region 5 (Post 820201). 92/01/23. CONWAY,W.F. Arizona Public Service Co. (formerly Arizona Nuclear Power Project). 2pp. 60423:052-60423:060.

--9202030060 Forwards restatement of 911108 notice of violation re insp repts 50-528/91-35,50-529/91-35 & 50-530/91-35.
CONWAY,W. Arizona Public Service Co. (formerly Arizona Nuclear Power Project). 91/12/09. Document Control Branch (Document Control Desk). 7pp. 60423:054-60423:060.

9202110063 Responds to NRC 860505 ltr re violations noted in insp rept of licenses NPF-41,NPF-51 & NPF-74.Corrective actions: continue to monitor PVNGS Security.
CONWAY,W.F. Arizona Public Service Co. (formerly Arizona Nuclear Power Project). 92/01/24. MARTIN,J.B. Region 5 (Post 820201). 2pp. 60570:359-60570:360.

9202060092 Responds to NRC 911231 ltr re violations noted in insp rept 50-528/90-42-06.Corrective actions:fifty-two of one hundred & five sys have been completed.
CONWAY,W.F. Arizona Public Service Co. (formerly Arizona Nuclear Power Project). 92/01/28. Document Control Branch (Document Control Desk). 2pp. 60544:349-60544:350.

9202140130 EN 92-009:on 920203,notice of proposed imposition of civil penalty in amount of $162,500 issued to licensee.Action based on 911115 event involving partial loss of offsite power,resulting in Unit 3 operating in natural circulation.
LUEHMAN,J.L. LIEBERMAN,J. Ofc of Enforcement (Post 870413). 92/01/29. 1p. 60656:320-60656:320.

9201280345 NRC Info Notice 92-010, "Brachytherapy Incidents Involving Ir-192 Wire Used in Endobronchic Treatments."
CUNNINGHAM,R.E. Division of Industrial & Medical Nuclear Safety (Post 870729). 92/01/31. Consolidated Edison Co. of New York, Inc. 4pp. 60656:121-60656:124.

9202050174 Forwards insp Repts 50-528/92-01,50-529/92-01 & 50-530/92-01 on 920113-17.Violations under consideration for escalated enforcement action.Repts withheld (ref 10CFR73.21).
SCARANO,R.A. Region 5 (Post 820201). 92/01/31. CONWAY,W.F. Arizona Public Service Co. (formerly Arizona Nuclear Power Project). 3pp. 60486:222-60486:224.

9202110038 Notification of significant licensee meeting w/util on 920211 in Walnut Creek,CA to discuss violations noted during unannounced routine security insp at plant.
SCARANO,R.A. Region 5 (Post 820201). 92/02/03. Region 5 (Post 820201). 2pp. 60516:140-60516:141.

9202110048 Forwards notice of violation & proposed imposition of civil penalty in amount of $152,500.Violation re licensee failure to adhere to procedures,properly plan evolutions & communicate using prescribed methods.
MARTIN,J.B. Region 5 (Post 820201). 92/02/03. CONWAY,W.F. Arizona Public Service Co. (formerly Arizona Nuclear Power Project). 7pp. 60516:171-60516:185.

--9202110053 Notice of violation & proposed imposition of civil penalty in amount of $162,500.Violation noted:licensee failure to adhere to procedures,properly plan evolutions & communicate using prescribed methods.
* Region 5 (Post 820201). 92/02/03. 8pp. 60516:178-60516:185.

9202240024 Forwards insp repts 50-528/91-53,50-529/91-53 & 50-530/91-53 on 911230-31 & 920102-03.Violation noted will not be subj to enforcement action since licensee efforts correcting violation meet criteria specified in enforcement policy.
SCARANO,R.A. Region 5 (Post 820201). 92/02/04. CONWAY,W.F. Arizona Public Service Co. (formerly Arizona Nuclear Power Project). 3pp. 60654:077-60654:090.

--9202240029 Insp repts 50-528/91-53,50-529/91-53 & 50-530/91-53 on 911230-31 & 920102-03.Violation noted but not cited.Major areas inspected:licensee process & effluent radiation monitoring sys & followup on previous insp findings.
CARSON,L.C., YUHAS,G.P. Region 5 (Post 820201). 92/02/04. 11pp. 60654:080-60654:090.

9201310152 NRC Info Notice 92-011, "Soil & Water Contamination at Fuel Cycle Facilities."
CUNNINGHAM,R.E. Division of Industrial & Medical Nuclear Safety (Post 870729). 92/02/07. Consolidated Edison Co. of New York, Inc. 4pp. 60716:212-60716:215.

9202110018 Confirms 920203 telcon re scheduling of enforcement conference to be held between NRC & util on 920211.Agenda encl.W/o encl.
SCARANO,R.A. Region 5 (Post 820201). 92/02/05. CONWAY,W.F. Arizona Public Service Co. (formerly Arizona Nuclear Power Project). 2pp. 60516:197-60516:198.

9202270401 Forwards Rev 2 to Calculations 13-NC-QB-200 & 13-NC-QD-201 re Holophane & Exide emergency lighting unit availability, per 911227 ltr,in ref to Emergency Lighting Follow-Up Insp Repts 50-528/91-30,50-529/91-30 & 50-530/91-30.
CONWAY,W.F. Arizona Public Service Co. (formerly Arizona Nuclear Power Project). 92/02/07. MARTIN,J.B. Region 5 (Post 820201). 2pp. 60817:049-60817:140.

--9202270409 "Calculation for Holophane Emergency Lighting Unit Availability Study."
GUY,S.K., COOPER,C.A. Arizona Public Service Co. (formerly Arizona Nuclear Power Project). 13-NC-QB-200 R02. 92/01/16. 55pp. 60817:051-60817:105.

--9202270415 "Calculation for Exide Emergency Lighting Unit Availability Study."
GUY,S.K., COOPER,C.A. Arizona Public Service Co. (formerly Arizona Nuclear Power Project). 13-NC-QD-201 R02. 92/01/16. 35pp. 60817:106-60817:140.

9202040079 NRC Info Notice 92-012, "Effects of Cable Leakage Currents on Instrument Settings & Indications."
ROSSI,C.E. Division of Operational Events Assessment (Post 870411). 92/02/10. Consolidated Edison Co. of New York, Inc. 4pp. 60656:125-60656:128.

9202190028 Ack receipt of 920117 ltr informing NRC of steps taken to correct violations noted in insp repts 50-528/91-40, 50-529/91-40 & 50-530/91-40 on 911013-1114.
RICHARDS,S.A. Region 5 (Post 820201). 92/02/12. Arizona Public Service Co. (formerly Arizona Nuclear Power Project). 2pp. 60586:041-60586:056.

9202250367 Responds to NRC 920116 ltr re violations noted in insp rept 50-528/91-44 on 911104-1206.Corrective actions:missing fasteners installed in limit switch cover.
CONWAY,W.F. Arizona Public Service Co. (formerly Arizona Nuclear Power Project). 92/02/14. Document Control Branch (Document Control Desk). 7pp. 60740:222-60740:228.

R. Periodic operating reports & related correspondence

9202200076 Monthly operating repts for Jan 1992 for Palo Verde Nuclear Generating Station,Units 1,2 & 3.W/920214 ltr.
CHAVEZ,K.A., LEVINE,J.M. Arizona Public Service Co. (formerly Arizona Nuclear Power Project). 92/01/31. 16pp. 60867:273-60867:288.

9202270043 Forwards "Semiannual Radioactive Effluent Release Rept for Jul-Dec 1991" & Rev 4 to "ODCM."
CONWAY,W.F. Arizona Public Service Co. (formerly Arizona Nuclear Power Project). 92/02/11. Document Control Branch (Document Control Desk). 1p. 60779:130-60779:268.

→9202270053 "Semiannual Radioactive Effluent Release Rept Units 1,2 & 3 for July through Dec 1991."
* Arizona Public Service Co. (formerly Arizona Nuclear Power Project). 91/12/31. 67pp. 60779:131-60779:196.

→9202270065 Rev 4 to "Offsite Dose Calculation Manual."
*, KUNTER,K. Arizona Public Service Co. (formerly Arizona Nuclear Power Project). 91/10/01. 62pp. 60779:197-60779:266.

S. Reportable occurrences, LERs & related correspondence

9202100142 LER 92-001-00:on 920102,pressure boundary leak led to cold shutdown per TS 3.4.5.2.Caused by crack in PRZ steam space instrument nozzle.Pad weld made to stop leak & 7 inconel 600 nozzles to be replaced at next outage.W/920203 ltr.
BRADISH,T.R., LEVINE,J.M. Arizona Public Service Co. (formerly Arizona Nuclear Power Project). 92/02/03. 6pp. 60581:035-60581:040.

9202270171 LER 92-002-00:on 920117,TS action missed w/radiation monitor inoperable.Caused by personnel error.Containment air grab sample was taken & analyzed.W/920224 ltr.
BRADISH,T.R., LEVINE,J.M. Arizona Public Service Co. (formerly Arizona Nuclear Power Project). 92/02/24. 8pp. 60764:145-60764:152.

V. Operator Examinations

9202180117 Discusses administration of licensing exams at plant.Written exams scheduled for 920526,operating exams for 920527-0612 & in 920527,individual requalification exams for licensed ROs.Exam requirements,rules & guidelines encl.
KIRSCH,D.F. Region [illegible] (Post 820201). 92/02/03. CONWAY,W.F. Arizona Public Service Co. (formerly Arizona Nuclear Power Project). 12pp. 60579:122-60579:133.

DOCKET STN-50-529 (PALO VERDE NUCLEAR STATION, UNIT 2

F. Security, medical, emergency & fire protection plans

9202040119 Forwards enforcement conference & mgt meeting repts 50-528/91-51,50-529/91-51 & 50-530/91-51 on 911218.Purpose of enforcement conference to discuss circumstances & apparent violations re core alterations w/o supervision.
ZIMMERMAN,R.P. Region 5 (Post 820201). 92/01/17. CONWAY,W.F. Arizona Public Service Co. (formerly Arizona Nuclear Power Project). 4pp. 60449:121-60449:237.

→9202040133 Enforcement conference & mgt meeting repts 50-528/91-51, 50-529/91-51 & 50-530/91-51 on 911218.Major areas discussed: licensee steam generator loose parts evaluation & monitoring program & plant fire protection improvement program.
KOLTAY,P. Region 5 (Post 820201). 92/01/15. 12pp. 60449:124-60449:237.

9202110489 Forwards public version of revised EPIPs,including procedure change notice 2 to rev 10 to EPIP-11 & procedure change notice 2 to rev 9 to EPIP-13.W/ 920207 release memo.
CONWAY,W.F. Arizona Public Service Co. (formerly Arizona Nuclear Power Project). 92/01/17. Document Control Branch (Document Control Desk). 1p. 60539:314-60540:054.

→9202110495 Public version of revised EPIPs,including procedure change notice 2 to rev 10 to EPIP-11 & procedure change notice 2 to rev 9 to EPIP-13.
* Arizona Public Service Co. (formerly Arizona Nuclear Power Project). 91/12/28. 96pp. 60539:316-60540:054.

9202110063 Responds to NRC 860605 ltr re violations noted in insp rept of licenses NPF-41,NPF-51 & NPF-74.Corrective actions: continue to monitor PVNGS Security.
CONWAY,W.F. Arizona Public Service Co. (formerly Arizona Nuclear Power Project). 92/01/24. MARTIN,J.B. Region 5 (Post 820201). 2pp. 60570:359-60570:360.

9202030036 Informs that rev 10 to emergency plan consistent w/10CFR50, app E & acceptable.
REESE,J.H. Region 5 (Post 820201). 92/01/28. CONWAY,W.F. Arizona Public Service Co. (formerly Arizona Nuclear Power Project). 1p. 60422:006-60422:006.

9202030045 Submits results of review of rev 10 to plant emergency plan.
QUALLS,P.M. Region 5 (Post 820201). 92/01/28. REESE,J.H. Region 5 (Post 820201). 2pp. 60422:160-60422:161.

9202050174 Forwards insp Repts 50-528/92-01,50-529/92-01 & 50-530/92-01 on 920113-17.Violations under consideration for escalated enforcement action.Repts withheld (ref 10CFR73.21).
SCARANO,R.A. Region 5 (Post 820201). 92/01/31. CONWAY,W.F. Arizona Public Service Co. (formerly Arizona Nuclear Power Project). 3pp. 60498:222-60498:224.

9202110038 Notification of significant licensee meeting w/util on 920211 in Walnut Creek,CA to discuss violations noted during unannounced routine security insp at plant.
SCARANO,R.A. Region 5 (Post 820201). 92/02/03. Region 5 (Post 820201). 2pp. 60516:140-60516:141.

9202210132 Forwards public version of rev 8 to emergency plan implementing procedure EPIP-02, "Emergency Classification." W/920218 release memo.
* Arizona Public Service Co. (formerly Arizona Nuclear Power Project). 92/02/04. Document Control Branch (Document Control Desk). 2pp. 60665:062-60665:099.

→9202210181 Public version of rev 8 to emergency plan implementing procedure EPIP-02, "Emergency Classification."
* Arizona Public Service Co. (formerly Arizona Nuclear Power Project). 92/02/04. 36pp. 60665:064-60665:099.

9202190052 Ack receipt of 920128 ltr re objectives for 920429 annual emergency plan exercise.Objectives deemed appropriate.
REESE,J.H. Region 5 (Post 820201). 92/02/07. CONWAY,W.F. Arizona Public Service Co. (formerly Arizona Nuclear Power Project). 1p. 60586:116-60586:116.

9202190094 Advises that 911127 & 920104 Amends 29 & 30,respectively,to security plan consistent w/provisions of 10CFR50.54(p) & acceptable.Revs withheld ref 10CFR73.21.
REESE,J.H. Region 1 (Post 820201). 92/02/11. CONWAY,W.F. Arizona Public Service Co. (formerly Arizona Nuclear Power Project). 2pp. 60679:054-60679:055.

G. Adjudicatory correspondence

9202210029 Licensee answer in support of notice of voluntary dismissal of petition for leave to intervene." Informs that licensees do not object to dismissal of proceedings. W/Certificate of Svc.
MOSS,D.A. Arizona Public Service Co. (formerly Arizona Nuclear Power Project). MOSS,D.A. Newman & Holtzinger, #192. 12589. 92/02/03. Commissioners (Post 750119). 4pp. 60617:168-60617:171.

9202180099 NRC Staff response to notice of voluntary dismissal." Informs that NRC does not object to "notice of voluntary dismissal of petition for leave to intervene filed by petitioners.W/Certificate of Svc.
HULL,J.T. Office of the General Counsel (Post 860701). #192. 12577. 92/02/11. Atomic Safety & Licensing Board Panel. 3pp. 60578:024-60578:026.

H. General correspondence

9202130050 Comment on draft reg guide task DG-8007 (proposed rev 1 to reg guide 8.7) re instructions for recording & reporting occupational radiation exposure data.
CONWAY,W.F. Arizona Public Service Co. (formerly Arizona Nuclear Power Project). 92/02/04. Regulatory Publications Branch. 3pp. 60546:330-60546:332.

P. Operating license stage documents & correspondence

9202050245 Notification of 920205 meeting w/util in Rockville,MD to discuss 5-yr fuel enhancement program for facility. Preliminary agenda encl.
TRAMMELL,C.M. Project Directorate V. 92/01/28. QUAY,T.R. Project Directorate V. 5pp. 60480:148-60480:152.

9202050130 Forwards response to Generic Ltr 91-11, "Resolution of Generic Issues 48 "LCOs for Class 1E Vital Instrument Buses" & 49 "Interlocks & LCOs for Class 1E Tie Breakers."
CONWAY,W.F. Arizona Public Service Co. (formerly Arizona Nuclear Power Project). 92/01/29. Document Control Branch (Document Control Desk). 8pp. 60544:187-60544:194.

9202100451 Discusses 911230 ltr concerning discontinuance of salt deposition monitoring program at facility.Review of program cancelled.
TRAMMELL,C.M. Project Directorate V. 92/01/31. CONWAY,W.F. Arizona Public Service Co. (formerly Arizona Nuclear Power Project). 3pp. 60536:092-60536:094.

9202110014 Forwards synopsis of NRC Ofc of Investigations rept re allegations that plant supervisor directed falsification of records & that employees intimidated by supervisors. Recommends that util take action to correct impression.
ZIMMERMAN,R.P. Region 5 (Post 820201). 92/01/31. CONWAY,W.F. Arizona Public Service Co. (formerly Arizona Nuclear Power Project). 4pp. 60516:047-60516:050.

9201300217 Suppl 1 to Generic Ltr 83-01 to all licensees of operating BWRs & holders of const permits for BWRs providing acceptable alternatives to NRC position on IGSCC in BWR austenitic stainless steel piping.
PARTLOW,J.G. Associate Director for Projects (Post 870411). 92/02/04. Consolidated Edison Co. of New York, Inc. 7pp. 60838:228-60838:234.

9202100489 Requests addl info re 910828 application for amend to licenses under generic ltr 87-09,including justification & affirmation of use of administrative controls that have been established to limit use of spec 3.0.4 exceptions granted.
THOMPSON,C.M. Project Directorate V. 92/02/05. CONWAY,W.F. Arizona Public Service Co. (formerly Arizona Nuclear Power Project). 4pp. 60542:221-60542:224.

9202130134 Forwards request for addl info re 910607 application for amends concerning Generic Ltr 90-06 improvements to LTOP requirements.Requests response within 30 days of ltr receipt.
THOMPSON,C.M. Project Directorate V. 92/02/07. CONWAY,W.F. Arizona Public Service Co. (formerly Arizona Nuclear Power Project). 5pp. 60566:279-60566:283.

9202210109 Forwards safety evaluation accepting licensee 890414-910831 responses & proposed method of dealing w/station blackout rule upon receipt of confirmation that recommendations documented in evaluation will be implemented.
TRAMMELL,C.M. Project Directorate V. 92/02/11. CONWAY,W.F. Arizona Public Service Co. (formerly Arizona Nuclear Power Project). 4pp. 60664:329-60665:008.

→9202210112 Safety evaluation accepting licensee 890414-910831 responses & proposed method of dealing w/station blackout rule contingent upon receipt of confirmation that recommendations documented will be implemented.
* Office of Nuclear Reactor Regulation, Director (Post 870411). 92/02/11. 9pp. 60664:333-60664:341.

→9111070278 "Technical Evaluation Rept Palo Verde Nuclear Generating Station Station Blackout Evaluation."
* Science Applications International Corp. (formerly Science Applications, Inc.). NRC-03-87-029. SAIC-91/1250. 91/10/24. NRC - No Detailed Affiliation Given. 29pp. 60664:342-60665:008.

9202210282 Summary of 920205 meeting w/util re 5-yr fuel enhancement program & other fuel related issues.W/attendance list & handout.
TRAMMELL,C.M. Project Directorate V. 92/02/11. Project Directorate V. 64pp. 60669:282-60669:348.

9202250211 Application for amend to Licenses NPF-41,NPF-51 & NPF-74, revising TS to allow implementation of guidance provided in Generic Ltr 89-01, "Implementation of Programmatic Controls for Radiological Effluent TS in Administrative Controls."
CONWAY,W.F. Arizona Public Service Co. (formerly Arizona Nuclear Power Project). 92/02/14. Document Control Branch (Document Control Desk). 7pp. 60709:063-60740:101.

–9202250217 Proposed Tech Specs re implementation of Generic Ltr 89-01, "Implementation of Programmatic Controls for Radiological Effluent TS in Administrative Controls Section of TS & Relocation of Procedural Details of RETS to ODCM."
* Arizona Public Service Co. (formerly Arizona Nuclear Power Project). 92/02/14. 200pp. 60739:070-60739:317.

–9202250222 Rev 2 to Nuclear Administrative & Technical Manual 78PR-9RW01, "Solid Radwaste Process Control Program."
* Arizona Public Service Co. (formerly Arizona Nuclear Power Project). 91/10/30. 27pp. 60739:318-60739:344.

–9202250225 Rev 5 to draft "OC. M."
* Arizona Public Service Co. (formerly Arizona Nuclear Power Project). 91/10/30. 100pp. 60739:345-60740:101.

9202250268 Forwards worse case loading profile for DGs following forced shutdown or loss of coolant accident/loss of offsite power event in support of 910821 proposed TS amends to Spec 3/4.8.1 re ac sources.
CONWAY,W.F. Arizona Public Service Co. (formerly Arizona Nuclear Power Project). 92/02/19. Document Control Branch (Document Control Desk). 6pp. 60740:278-60740:283.

9202270043 Forwards "Semiannual Radioactive Effluent Release Rept for Jul-Dec 1991." & Rev 4 to ODCM."
CONWAY,W.F. Arizona Public Service Co. (formerly Arizona Nuclear Power Project). 92/02/21. Document Control Branch (Document Control Desk). 1p. 60779:130-60779:268.

–9202270065 Rev 4 to "Offsite Dose Calculation Manual."
*. KUNTER,K. Arizona Public Service Co. (formerly Arizona Nuclear Power Project). 91/10/01. 62pp. 60779:197-60779:268.

Q. Inspection reports, IE Bulletins & correspondence

9112290262 NRC Info Notice 91-087, "Hydrogen Embrittlement of Raychem Cryofit Couplings."
ROSSI,C.E. Division of Operational Events Assessment (Post 870411). 91/12/27. Consolidated Edison Co. of New York, Inc. 4pp. 60656:107-60656:110.

9112270125 NRC Info Notice 92-001, "Cable Damage Caused by Inadequate Cable Installation Procedures & Controls."
ROSSI,C.E. Division of Operational Events Assessment (Post 870411). 92/01/03. Consolidated Edison Co. of New York, Inc. 4pp. 60656:111-60656:114.

9112300071 NRC Info Notice 92-003, "Remote Trip Function Failures in GE F-Frame Molded-Case Circuit Breakers."
ROSSI,C.E. Division of Operational Events Assessment (Post 870411). 92/01/06. Consolidated Edison Co. of New York, Inc. 6pp. 60656:115-60656:120.

9201020171 NRC Info Notice 92-005, "Potential Coil Insulation Breakdown in ABB RXMH2 Relays."
ROSSI,C.E. Division of Operational Events Assessment (Post 870411). 92/01/08. Consolidated Edison Co. of New York, Inc. 6pp. 60514:003-60514:008.

9201080305 NRC Info Notice 92-006, "Reliability of ATWS Mitigation Sys & Other NRC Required Equipment not Controlled by Plant TS."
ROSSI,C.E. Division of Operational Events Assessment (Post 870411). 92/01/15. Consolidated Edison Co. of New York, Inc. 4pp. 60486:077-60486:080.

9202040241 Forwards insp repts 50-528/91-44,50-529/91-44 & 50-530/91-44 on 911104-1217.Violation noted.
KIRSCH,D.F. Region 5 (Post 820201). 92/01/16. CONWAY,W.F. Arizona Public Service Co. (formerly Arizona Nuclear Power Project). 3pp. 60449:028-60449:046.

–9202040247 Notice of violation from insp on 911104-1217.Violation noted:missing fasteners on limit switch cover plates for valve 1JCHB-HV-255 identified.
* Region 5 (Post 820201). 92/01/16. 2pp. 60449:031-60449:032.

–9202040254 Insp repts 50-528/91-44,50-529/91-44 & 50-530/91-44 on 911104-1217.Violations noted:Major areas inspected:review of available inservice testing activities & followup of licensee actions on previously identified items.
NARBUT,P. Region 5 (Post 820201). 92/01/13. 14pp. 60449:033-60449:046.

9202040119 Forwards enforcement conference & mgt meeting repts 50-528/91-51,50-529/91-51 & 50-530/91-51 on 911216.Purpose of enforcement conference to discuss circumstances & apparent violations re core alterations w/o supervision.
ZIMMERMAN,R.P. Region 5 (Post 820201). 92/01/17. CONWAY,W.F. Arizona Public Service Co. (formerly Arizona Nuclear Power Project). 4pp. 60449:121-60449:237.

–9202040133 Enforcement conference & mgt meeting repts 50-528/91-51, 50-529/91-51 & 50-530/91-51 on 911216.Major areas discussed: licensee steam generator loose parts evaluation & monitoring program & plant fire protection improvement program.
KOLTAY,P. Region 5 (Post 820201). 92/01/15. 122pp. 60449:124-60449:2.

9202060467 Forwards Insp Repts 50-528/91-41,50-529/91-41 & 50-530/91-41 on 911110-1217 & notice of violation.
RICHARDS,S.A. Region 5 (Post 820201). 92/01/22. CONWAY,W.F. Arizona Public Service Co. (formerly Arizona Nuclear Power Project). 3pp. 60573:294-60573:310.

–9202060481 Notice of violation from insp on 911110-1217.Violations noted:bypass from CREFAS module in BOP-ESFAS Channel A removed w/o first verifying that no trip inputs were present.
* Region 4 (Post 820201). 92/01/22. 2pp. 60573:297-60573:298.

–9202060497 Insp repts 50-528/91-41,50-529/91-41 & 50-530/91-41 on 911110-1217.Violations noted:Major areas inspected:review of plant activities,ESF walkdown - Unit 1,surveillance testing - Units 1 & 3 & plant maint - Units 2 & 3.
KOLTAY,P.S. Region 4 (Post 820201). 92/01/22. 12pp. 60573:299-60573:310.

9201150195 NRC Info Notice 92-008, "Revised Protective Action Guidance for Nuclear Incidents."
CUNNINGHAM,R.E. Division of Industrial & Medical Nuclear Safety (Post 870729). 92/01/23. Consolidated Edison Co. of New York, Inc. 7pp. 60680:256-60680:262.

9202030050 Ack receipt of 911209 ltr informing NRC of steps taken to correct violations noted in insp repts 50-528/91-35, 50-529/91-35 & 50-530/91-35.
RICHARDS,S.A. Region 5 (Post 820201). 92/01/23. CONWAY,W.F. Arizona Public Service Co. (formerly Arizona Nuclear Power Project). 2pp. 60423:052-60423:060.

–9202030060 Forwards restatement of 911108 notice of violation re insp repts 50-528/91-35,50-529/91-35 & 50-530/91-35.
CONWAY,W. Arizona Public Service Co. (formerly Arizona Nuclear Power Project). 91/12/09. Document Control Branch (Document Control Desk). 7pp. 60423:054-60423:060.

9202110063 Responds to NRC 860505 ltr re violations noted in insp rept of licenses NPF-41,NPF-51 & NPF-74.Corrective actions: continue to monitor PVNGS Security.
CONWAY,W.F. Arizona Public Service Co. (formerly Arizona Nuclear Power Project). 92/01/24. MARTIN,J.B. Region 5 (Post 820201). 2pp. 60570:359-60570:360.

9202140130 EN-92-009:on 920203,notice of proposed imposition of civil penalty in amount of $162,500 issued to licensee.Action based on 911115 event involving partial loss of offsite power resulting in Unit 3 operating in natural circulation.
LUEHMAN,J. LIEBERMAN,J. Ofc of Enforcement (Post 870413). 92/01/29. 1p. 60656:320-60656:320.

9201280345 NRC Info Notice 92-010, "Brachytherapy Incidents Involving Ir-192 Wire Used in Endobronchial Treatments."
CUNNINGHAM,R.E. Division of Industrial & Medical Nuclear Safety (Post 870729). 92/01/31. Consolidated Edison Co. of New York, Inc. 4pp. 60656:121-60656:124.

9202050174 Forwards Insp Repts 50-528/92-01,50-529/92-01 & 50-530/92-01 on 920113-17.Violations under consideration for escalated enforcement action.Repts withheld (ref 10CFR73.21).
SCARANO,R.A. Region 5 (Post 820201). 92/01/31. CONWAY,W.F. Arizona Public Service Co. (formerly Arizona Nuclear Power Project). 3pp. 60486:222-60486:224.

9202110038 Notification of significant licensee meeting w/util on 920211 in Walnut Creek,CA to discuss violations noted during unannounced routine security insp at PVNGS.
SCARANO,R.A. Region 5 (Post 820201). 92/02/03. Region 5 (Post 820201). 2pp. 60516:140-60516:141.

9202110048 Forwards notice of violation & proposed imposition of civil penalty in amount of $162,500.Violation re licensee failure to adhere to procedures,properly plan evolutions & communicate using prescribed methods.
MARTIN,J.B. Region 5 (Post 820201). 92/02/03. CONWAY,W.F. Arizona Public Service Co. (formerly Arizona Nuclear Power Project). 7pp. 60516:171-60516:185.

–9202110053 Notice of violation & proposed imposition of civil penalty in amount of $162,500.Violation noted:licensee failure to adhere to procedures,properly plan evolutions & communicate using prescribed methods.
* Region 5 (Post 820201). 92/02/03. 8pp. 60516:178-60516:185.

9202240024 Forwards insp repts 50-528/91-53,50-529/91-53 & 50-530/91-53 on 911230-31 & 920102-03.Violation noted will not be subj to enforcement action since licensee efforts correcting violation meet criteria specified in enforcement policy.
SCARANO,R.A. Region 5 (Post 820201). 92/02/04. CONWAY,W.F. Arizona Public Service Co. (formerly Arizona Nuclear Power Project). 3pp. 60654:077-60654:090.

–9202240029 Insp repts 50-528/91-53,50-529/91-53 & 50-530/91-53 on 911230-31 & 920102-03.Violation noted but not cited.Major areas inspected:licensee process & effluent radiation monitoring sys & followup on previous insp findings.
CARSON,L.C., YUHAS,C.P. Region 5 (Post 820201). 92/02/04. 11pp. 60654:080-60654:090.

9201310077 NRC Info Notice 92-011, "Soil & Water Contamination at Fuel Cycle Facilities."
CUNNINGHAM,R.E. Division of Industrial & Medical Nuclear Safety (Post 870729). 92/02/05. Consolidated Edison Co. of New York, Inc. 4pp. 60716:212-60716:215.

9202110059 Confirms 920203 telcon re scheduling of enforcement conference to be held between NRC & util on 920211.Agenda encl.W/o encl.
SCARANO,R.A. Region 5 (Post 820201). 92/02/05. CONWAY,W.F. Arizona Public Service Co. (formerly Arizona Nuclear Power Project). 2pp. 60516:197-60516:198.

9202270401 Forwards Rev 2 to Calculations 13-NC-QB-200 & 13-NC-QD-201 re Holophane & Exide emergency lighting unit availability, per 911227 ltr,in ref to Emergency Lighting Follow-Up Insp Repts 50-528/91-30,50-529/91-30 & 50-530/91-30.
CONWAY,W.F. Arizona Public Service Co. (formerly Arizona Nuclear Power Project). 92/02/07. MARTIN,J.B. Region 5 (Post 820201). 2pp. 60817:049-60817:140.

–9202270409 "Calculation for Holophane Emergency Lighting Unit Availability Study."
GUY,S.K., COOPER,C.A. Arizona Public Service Co. (formerly Arizona Nuclear Power Project). 13-NC-QB-200 R02. 92/01/16. 55pp. 60817:051-60817:105.

–9202270415 "Calculation for Exide Emergency Lighting Unit Availability Study."
GUY,S.K., COOPER,C.A. Arizona Public Service Co. (formerly Arizona Nuclear Power Project). 13-NC-QD-201 R02. 92/01/16. 35pp. 60817:106-60817:140.

9202040079 NRC Info Notice 92-012, "Effects of Cable Leakage Currents on Instrument Settings & Indications."
ROSSI,C.E. Division of Operational Events Assessment (Post 870411). 92/02/13. Consolidated Edison Co. of New York, Inc. 4pp. 60656:125-60656:128.

9202190028 Ack receipt of 920117 ltr informing NRC of steps taken to correct violations noted in insp repts 50-528/91-40, 50-529/91-40 & 50-530/91-40 on 911013-1114.
RICHARDS,S.A. Region 5 (Post 820201). 92/02/12. Arizona Public Service Co. (formerly Arizona Nuclear Power Project). 2pp. 60586:041-60586:056.

R. Periodic operating reports & related correspondence

9202200076 Monthly operating repts for Jan 1992 for Palo Verde Nuclear Generating Station,Units 1,2 & 3.W/920214 ltr.
CHAVET,K.A., LEVINE,J.M. Arizona Public Service Co. (formerly Arizona Nuclear Power Project). 92/01/31. 16pp. 60867:273-60867:288.

9202270043 Forwards "Semiannual Radioactive Effluent Release Rept for Jul-Dec 1991." & Rev 4 to ODCM."
CONWAY,W.F. Arizona Public Service Co. (formerly Arizona Nuclear Power Project). 92/02/21. Document Control Branch (Document Control Desk). 1p. 60779:130-60779:268.

–9202270053 "Semiannual Radioactive Effluent Release Rept Units 1,2 & 3 for July through Dec 1991."
* Arizona Public Service Co. (formerly Arizona Nuclear Power Project). 91/12/31. 67pp. 60779:131-60779:196.

S. Reportable occurrences, LERs & related correspondence

9202050243 LER 91-004-01:on 910816,reactor trip occurred due to high pressurizer pressure.Caused by generator/turbine trip in combination w/cognitive personnel error.Generrex AC/DC gate board was replaced.W/920124 ltr.
BRADISH,T.R., LEVINE,J.M. Arizona Public Service Co. (formerly Arizona Nuclear Power Project). 92/01/24. 10pp. 60514:089-60514:099.

9202140005 Special rept:on 920101,PASS declared inoperable when chemistry personnel could not obtain a containment air sample.Caused by malfunctioning flow sensor.PASS expected to be returned to an operable status.W/920207 ltr.
LEVINE,J.M. Arizona Public Service Co. (formerly Arizona Nuclear Power Project). 92/02/07. Document Control Branch (Document Control Desk). 3pp. 60591:007-60591:009.

9202190185 LER 92-001-00:on 920109,reactor tripped due to low steam generator level.Caused by failure of wires connected to a switch assembly.Plant was stabilized in Mode 3 at normal operating temperature & pressure.W/920207 ltr.
BRADISH,T.R., LEVINE,J.M. Arizona Public Service Co. (formerly Arizona Nuclear Power Project). 92/02/07. 8pp. 60680:305-60680:312.

V. Operator Examinations

9202180117 Discusses administration of licensing exams at plant.Written exams scheduled for 920526,operating exams for 920527-0612 & on 920527,individual requalification exams for licensed SROs.Exam requirements,rules & guidelines encl.
KIRSCH,D.F. Region 5 (Post 820201). 92/02/03. CONWAY,W.F. Arizona Public Service Co. (formerly Arizona Nuclear Power Project). 12pp. 60579:122-60579:133.

DOCKET STN-50-530 PALO VERDE NUCLEAR STATION, UNIT 3

F. Security, medical, emergency & fire protection plans

9202040119 Forwards enforcement conference & mgt meeting repts 50-528/91-51,50-529/91-51 & 50-530/91-51 on 911218.Purpose of enforcement conference to discuss circumstances & apparent violations re core alterations w/o supervision.
ZIMMERMAN,R.P. Region 5 (Post 820201). 92/01/17. CONWAY,W.F. Arizona Public Service Co. (formerly Arizona Nuclear Power Project). 4pp. 60449:121-60449:237.

–9202040133 Enforcement conference & mgt meeting repts 50-528/91-51, 50-529/91-51 & 50-530/91-51 on 911218.Major areas discussed: licensee steam generator loose parts evaluation & monitoring program & plant fire protection improvement program.
KOLTAY,P. Region 5 (Post 820201). 92/01/15. 122pp. 60449:124-60449:237.

9202110489 Forwards public version of revised EPIPs,including procedure change notice 2 to rev 10 to EPIP-11 & procedure change notice 2 to rev 9 to EPIP-13.W/920207 release memo.
CONWAY,W.F. Arizona Public Service Co. (formerly Arizona Nuclear Power Project). 92/01/17. Document Control Branch (Document Control Desk). 3pp. 60539:314-60540:054.

–9202110495 Public version of revised EPIPs,including procedure change notice 2 to rev 10 to EPIP-11 & procedure change notice 2 to rev 9 to EPIP-13.
* Arizona Public Service Co. (formerly Arizona Nuclear Power Project). 91/12/28. 98pp. 60539:316-60540:054.

9202110063 Responds to NRC 880505 ltr re violations noted in insp rept of licenses NPF-41,NPF-51 & NPF-74.Corrective actions: continue to monitor PVNGS Security.
CONWAY,W.F. Arizona Public Service Co. (formerly Arizona Nuclear Power Project). 92/01/24. MARTIN,J.B. Region 5 (Post 820201). 2pp. 60570:358-60570:360.

9202030036 Informs that rev 10 to emergency plan consistent w/10CFR50, app E & acceptable.
REESE,J.H. Region 5 (Post 820201). 92/01/28. CONWAY,W.F. Arizona Public Service Co. (formerly Arizona Nuclear Power Project). 1p. 60422:006-60422:006.

9202030045 Submits results of review of rev 10 to plant emergency plan.
QUALLS,P.M. Region 5 (Post 820201). 92/01/28. REESE,J.H. Region 5 (Post 820201). 2pp. 60422:160-60422:161.

9202060174 Forwards insp Repts 50-528/92-01,50-529/92-01 & 50-530/92-01 on 920113-17.Violations under consideration for escalated enforcement action.Repts withheld (ref 10CFR73.21).
SCARANO,R.A. Region 5 (Post 820201). 92/01/31. CONWAY,W.F. Arizona Public Service Co. (formerly Arizona Nuclear Power Project). 3pp. 60486:222-60486:224.

9202110038 Notification of significant licensee meeting w/util on 920211 in Walnut Creek,CA to discuss violations noted during unannounced routine security insp at plant.
SCARANO,R.A. Region 5 (Post 820201). 92/02/03. Region 5 (Post 820201). 2pp. 60516:140-60516:141.

9202210132 Forwards public version of rev 8 to emergency plan implementing procedure EPIP-02, "Emergency Classification." W/920218 release memo.
* Arizona Public Service Co. (formerly Arizona Nuclear Power Project). 92/02/04. Document Control Branch (Document Control Desk). 2pp. 60665:062-60665:099.

–9202210181 Public version of rev 8 to emergency plan implementing procedure EPIP-02, "Emergency Classification."
* Arizona Public Service Co. (formerly Arizona Nuclear Project). 92/02/04. 36pp. 60665:064-60665:099.

9202190052 Ack receipt of 920126 ltr re objectives for 920429 annual emergency plan exercise.Objectives deemed appropriate.
REESE,J.H. Region 5 (Post 820201). 92/02/07. CONWAY,W.F. Arizona Public Service Co. (formerly Arizona Nuclear Power Project). 1p. 60586:116-60586:116.

9202190094 Advises that 911127 & 920104 Amends 29 & 30,respectively,to security plan consistent w/provisions of 10CFR50.54(p) & acceptable.Revs withheld ref 10CFR73.21.
REESE,J.H. Region 1 (Post 820201). 92/02/11. CONWAY,W.F. Arizona Public Service Co. (formerly Arizona Nuclear Power Project). 2pp. 60679:054-60679:055.

G. Adjudicatory correspondence

9202210029 Licensee answer in support of notice of voluntary dismissal of petition for leave to intervene." Informs that licensees do not object to dismissal of proceedings. W/Certificate of Svc.
MOSS,D.A. Arizona Public Service Co. (formerly Arizona Nuclear Power Project). MOSS,D.A. Newman & Holtzinger. #192 12589. 92/02/03. Commissioners (Post 750119). 4pp. 60617:167-60617:171.

9202180099 NRC Staff response to notice of voluntary dismissal." Informs that NRC does not object to notice of voluntary dismissal of petition for leave to intervene filed by petitioners.W/Certificate of Svc.
HULL,J.T. Office of the General Counsel (Post 860701). #192 12577. 92/02/11. Atomic Safety & Licensing Board Panel. 3pp. 60578:024-60578:026.

H. General correspondence

9202130050 Comment on draft reg guide task DG-8007 (proposed rev 1 to reg guide 8.7) re instructions for recording & reporting occupational radiation exposure data.
CONWAY,W.F. Arizona Public Service Co. (formerly Arizona Nuclear Power Project). 92/02/04. Regulatory Publications Branch. 3pp. 60546:330-60546:332.

P. Operating license stage documents & correspondence

9202050245 Notification of 920205 meeting w/util in Rockville,MD to discuss 5-yr fuel enhancement program for facility. Preliminary agenda encl.
TRAMMELL,C.M. Project Directorate V. 92/01/28. QUAY,T.R. Project Directorate V. 5pp. 60480:148-60480:152.

9202050130 Forwards response to Generic Ltr 91-11, "Resolution of Generic Issues 48 'LCOs for Class 1E Vital Instrument Buses' & 49 'Interlocks & LCOs for Class 1E Tie Breakers.'"
CONWAY,W.F. Arizona Public Service Co. (formerly Arizona Nuclear Power Project). 92/01/29. Document Control Branch (Document Control Desk). 8pp. 60544:187-60544:194.

9202100451 Discusses 911230 ltr concerning discontinuance of salt deposition monitoring program at facility.Review of program cancelled.
TRAMMELL,C.M. Project Directorate V. 92/01/31. CONWAY,W.F. Arizona Public Service Co. (formerly Arizona Nuclear Power Project). 3pp. 60536:092-60536:094.

9202110014 Forwards synopsis of NRC Ofc of Investigations rept re allegations that plant supervisor directed falsification of records & that employees intimidated by supervisors. Recommends that util take action to correct impression.
ZIMMERMAN,R.P. Region 5 (Post 820201). 92/01/31. CONWAY,W.F. Arizona Public Service Co. (formerly Arizona Nuclear Power Project). 4pp. 60516:047-60516:050.

9201300217 Suppl 1 to Generic Ltr 88-01 to all licensees of operating BWRs & holders of const permits for BWRs providing acceptable alternatives to NRC position on IGSCC in BWR austenitic stainless steel piping.
PARTLOW,J.G. Associate Director for Projects (Post 870411). 92/02/04. Consolidated Edison Co. of New York, Inc. 7pp. 60838:228-60838:234.

9202100489 Requests addl info re 910628 application for amend to licenses under generic ltr 87-09,including identification & affirmation of use of administrative controls that have been established to limit use of spec 3.0.4 exceptions granted.
THOMPSON,C.M. Project Directorate V. 92/02/05. CONWAY,W.F. Arizona Public Service Co. (formerly Arizona Nuclear Power Project). 4pp. 60542:221-60542:224.

9202130104 Forwards request for addl info re 910607 application for amends concerning Generic Ltr 90-06 improvements to LTOP requirements.Requests response within 30 days of ltr receipt.
THOMPSON,C.M. Project Directorate V. 92/02/07. CONWAY,W.F. Arizona Public Service Co. (formerly Arizona Nuclear Power Project). 5pp. 60566:279-60566:283.

9202210109 Forwards safety evaluation accepting licensee 890414-910831 responses & proposed method of dealing w/station blackout rule upon receipt of confirmation that recommendations documented in evaluation will be implemented.
TRAMMELL,C.M. Project Directorate V. 92/02/11. CONWAY,W.F. Arizona Public Service Co. (formerly Arizona Nuclear Power Project). 4pp. 60664:329-60665:008.

–9202210112 Safety evaluation accepting licensee 890414-910831 responses & proposed method of dealing w/station blackout rule contingent upon receipt of confirmation that recommendations documented will be implemented.
* Office of Nuclear Reactor Regulation, Director (Post 870411). 92/02/11. 9pp. 60664:333-60664:341.

–9111070246 "Technical Evaluation Rept Palo Verde Nuclear Generating Station,Station Blackout Evaluation."
* Science Applications International Corp. (formerly Science Applications, Inc.). NRC-03-87-029. SAIC-91/1250. 91/10/24. NRC - No Detailed Affiliation Given. 29pp. 60664:342-60665:008.

9202210282 Summary of 920205 meeting w/util re 5 yr fuel enhancement program & other fuel related issues.W/attendance list & handout.
TRAMMELL,C.M. Project Directorate V. 92/02/11. Project Directorate V. 64pp. 60659:282-60659:346.

9202250211 Application for amends to Licenses NPF-41,NPF-51 & NPF-74, revising TS to allow implementation of guidance provided in Generic Ltr 89-01, "Implementation of Programmatic Controls for Radiological Effluent TS in Administrative Controls..."
CONWAY,W.F. Arizona Public Service Co. (formerly Arizona Nuclear Power Project). 92/02/14. Document Control Branch (Document Control Desk). 7pp. 60739:063-60740:101.

--9202250217 Proposed Tech Specs re implementation of Generic Ltr 89-01, "Implementation of Programmatic Controls for Radiological Effluen TS in Administrative Controls Section of TS & Relocation of Procedural Details of RETS to ODCM."
* Arizona Public Service Co. (formerly Arizona Nuclear Power Project). 92/02/14. 200pp. 60739:070-60739:317.

--9202250222 Rev 2 to Nuclear Administrative & Technical Manual 76PR 9Rv01, "Solid Radwaste Process Control Program."
* Arizona Public Service Co. (formerly Arizona Nuclear Power Project). 91/10/30. 27pp. 60739:318-60739:344.

--9202250225 Rev 5 to draft "ODCM."
* Arizona Public Service Co. (formerly Arizona Nuclear Power Project). 91/10/30. 100pp. 60739:345-60740:101.

9202250268 Forwards worse case loading profile for DGs following forced shutdown or loss of coolant accident/loss of offsite power event in support of 910821 proposed TS amends to Spec 3/4.8.1 re ac sources.
CONWAY,W.F. Arizona Public Service Co. (formerly Arizona Nuclear Power Project). 92/02/19. Document Control Branch (Document Control Desk). 6pp. 60740:275-60740:283.

9202270043 Forwards "Semiannual Radioactive Effluent Release Rept for Jul-Dec 1991." & Rev 4 to ODCM."
CONWAY,W.F. Arizona Public Service Co. (formerly Arizona Nuclear Power Project). 92/02/21. Document Control Branch (Document Control Desk). 1p. 60779:130-60779:268.

--9202270065 Rev 4 to "Offsite Dose Calculation Manual."
* Arizona Public Service Co. (formerly Arizona Nuclear Project). 91/10/01. 62pp. 60779:197-60779:268.

Q. inspection reports, IE Bulletins & correspondence

9112200262 NRC Info Notice 91-067, "Hydrogen Embrittlement of Raychem Cryofit Couplings."
ROSSI,C.E. Division of Operational Events Assessment (Post 870411). 91/12/27. Consolidated Edison Co. of New York, Inc. 4pp. 60656:107-60656:111.

9112270125 NRC Info Notice 92-001, "Cable Damage Caused by Inadequate Cable Installation Procedures & Controls."
ROSSI,C.E. Division of Operational Events Assessment (Post 870411). 92/01/03. Consolidated Edison Co. of New York, Inc. 4pp. 60656:111-60656:114.

9112300071 NRC Info Notice 92-003, "Remote Trip Function Failures in GE F-Frame Molded-Case Circuit Breakers."
ROSSI,C.E. Division of Operational Events Assessment (Post 870411). 92/01/06. Consolidated Edison Co. of New York, Inc. 6pp. 60656:115-60656:120.

9201020171 NRC Info Notice 92-005, "Potential Coil Insulation Breakdown in ABB RXMH2 Relays."
ROSSI,C.E. Division of Operational Events Assessment (Post 870411). 92/01/08. Consolidated Edison Co. of New York, Inc. 6pp. 60514:003-60514:008.

9201080305 NRC Info Notice 92-006, "Reliability of ATWS Mitigation Sys & Other NRC Required Equipment Not Controlled by Plant TS."
ROSSI,C.E. Division of Operational Events Assessment (Post 870411). 92/01/15. Consolidated Edison Co. of New York, Inc. 4pp. 60486:077-60486:080.

9202040241 Forwards insp repts 50-528/91-44,50-529/91-44 & 50-530/91-44 on 911104-1217.Violation noted.
KIRSCH,D.F. Region 5 (Post 820201). 92/01/16. CONWAY,W.F. Arizona Public Service Co. (formerly Arizona Nuclear Power Project). 3pp. 60449:028-60449:046.

--9202040247 Notice of violation from insp on 911104-1217.Violation noted:missing fasteners on limit switch cover plates for valve 1JCHB-HV-255 identified.
* Region 5 (Post 820201). 92/01/16. 2pp. 60449:031-60449:032.

--9202040254 Insp repts 50-528/91-44,50-529/91-44 & 50-530/91-44 on 911104-1217.Violations noted:Major areas inspected:review of available inservice testing activities & followup of licensee actions on previously identified items.
NARBUT,P. Region 5 (Post 820201). 92/01/13. 14pp. 60449:033-60449:046.

9202040119 Forwards enforcement conference & mgt meeting repts 50-528/91-51,50-529/91-51 & 50-530/91-51 on 911218.Purpose of enforcement conference to discuss circumstances & apparent violations re core alterations w/o supervision.
ZIMMERMAN,R.P. Region 5 (Post 820201). 92/01/17. CONWAY,W.F. Arizona Public Service Co. (formerly Arizona Nuclear Power Project). 4pp. 60449:121-60449:237.

--9202040113 Enforcement conference & mgt meeting repts 50-528/91-51, 50-529/91-51 & 50-530/91-51 on 911218.Major areas discussed: licensee steam generator loose parts evaluation & monitoring program & plant fire protection improvement program.
KOLTAY,P. Region 5 (Post 820201). 92/01/15. 122pp. 60449:124-60449:237.

9202060467 Forwards insp repts 50-528/91-41,50-529/91-41 & 50-530/91-41 on 911110-1217 & notice of violation.
RICHARDS,S.A. Region 5 (Post 820201). 92/01/22. CONWAY,W.F. Arizona Public Service Co. (formerly Arizona Nuclear Power Project). 3pp. 60573:294-60573:310.

--9202060481 Notice of violation from insp on 911110-1217.Violations noted:bypass from CREFAS module in BOP-ESFAS Channel A removed w/o first verifying that no trip inputs were present.
* Region 4 (Post 820201). 92/01/22. 2pp. 60573:297-60573:298.

--9202060497 Insp repts 50-528/91-41,50-529/91-41 & 50-530/91-41 on 911110-1217.Violations noted.Major areas inspected:review of plant activities,ESF walkdown - Unit 1,surveillance testing - Units 1 & 3 & plant maint - Units 2 & 3.
KOLTAY,P.S. Region 4 (Post 820201). 92/01/22. 12pp. 60573:299-60573:310.

9201160195 NRC Info Notice 92-008, "Revised Protective Action Guidance for Nuclear Incidents."
CUNNINGHAM,R.E. Division of Industrial & Medical Nuclear Safety (Post 870729). 92/01/23. Consolidated Edison Co. of New York, Inc. 7pp. 60680:256-60680:262.

9202030050 Ack receipt of 911209 ltr informing NRC of steps taken to correct violations noted in insp repts 50-528/91-35, 50-529/91-35 & 50-530/91-35.
RICHARDS,S.A. Region 5 (Post 820201). 92/01/23. CONWAY,W.F. Arizona Public Service Co. (formerly Arizona Nuclear Power Project). 2pp. 60423:052-60423:060.

--9202030060 Forwards restatement of 911108 notice of violation re insp repts 50-528/91-35,50-529/91-35 & 50-530/91-35.
CONWAY,W. Arizona Public Service Co. (formerly Arizona Nuclear Power Project). 91/12/09. Document Control Branch (Document Control Desk). 7pp. 60423:054-60423:060.

9202110063 Responds to NRC 89-05 ltr re violations noted in insp rept of licensee NPF-41,NPF-51 & NPF-74.Corrective actions: continue to monitor PVNGS Security.
CONWAY,W.F. Arizona Public Service Co. (formerly Arizona Nuclear Power Project). 92/01/24. MARTIN,J.B. Region 5 (Post 820201). 2pp. 60570:358-60570:360.

9202140130 EN-92-009:on 920203,notice of proposed imposition of civil penalty in amount of $162,500 issued to licensee.Action based on 911115 event involving partial loss of offsite power,resulting in Unit 3 operating in natural circulation.
LUCHMAN,J. Ofc of Enforcement (Post 870413). 92/01/29. 1p. 60656:320-60656:320.

92012803/5 NRC Info Notice 92-010, "Brachytherapy Incidents Involving Ir-192 Wire Used in Endobronchial Treatments."
CUNNINGHAM,R.E. Division of Industrial & Medical Nuclear Safety (Post 870729). 92/01/31. Consolidated Edison Co. of New York, Inc. 4pp. 60656:121-60656:124.

9202050174 Forwards insp Repts 50-528/92-01,50-529/92-01 & 50-530/92-01 on 920113-17.Violations under consideration for escalated enforcement action.Repts withheld (ref 10CFR73.21).
SCARANO,R.A. Region 5 (Post 820201). 92/01/31. CONWAY,W.F. Arizona Public Service Co. (formerly Arizona Nuclear Power Project). 3pp. 60486:222-60486:224.

9202110038 Notification of significant licensee meeting w/util on 920211 in Walnut Creek,CA to discuss violations noted during unannounced routine security insp at plant.
SCARANO,R.A. Region 5 (Post 820201). 92/02/03. Region 5 (Post 820201). 2pp. 60516:140-60516:141.

9202110048 Forwards notice of violation & proposed imposition of civil penalty in amount of $162,500.Violation re licensee failure to adhere to procedures,property plan evolutions & communicate using prescribed methods.
MARTIN,J.B. Region 5 (Post 820201). 92/02/03. CONWAY,W.F. Arizona Public Service Co. (formerly Arizona Nuclear Power Project). 7pp. 60516:171-60516:185.

--9202110053 Notice of violation & proposed imposition of civil penalty in amount of $162,500.Violation noted:licensee failure to adhere to procedures,property plan evolutions & communicate using prescribed methods.
* Region 5 (Post 820201). 92/02/03. 6pp. 60516:178-60516:185.

9202240024 Forwards insp repts 50-528/91-53,50-529/91-53 & 50-530/91-53 on 911230-31 & 920102-03.Violation noted will not be subj to enforcement action since licensee efforts correcting violation meet criteria specified in enforcement policy.
SCARANO,R.A. Region 5 (Post 820201). 92/02/04. CONWAY,W.F. Arizona Public Service Co. (formerly Arizona Nuclear Power Project). 3pp. 60654:077-60654:090.

--9202240029 Insp repts 50-528/91-53,50-529/91-53 & 50-530/91-53 on 911230-31 & 920102-03.Violation noted but not cited:Major areas inspected:licensee process & effluent radiation monitoring sys & followup on previous insp findings.
CARSON,L.C., YUHAS,G.P. Region 5 (Post 820201). 92/02/04. 11pp. 60654:080-60654:090.

9201310062 NRC Info Notice 92-011, "Soil & Water Contamination at Fuel Cycle Facilities."
CUNNINGHAM,R.E. Division of Industrial & Medical Nuclear Safety (Post 870729). 92/02/05. Consolidated Edison Co. of New York, Inc. 4pp. 60716:212-60716:215.

9202110059 Confirms 920203 telcon re scheduling of enforcement conference to be held between NRC & util on 920211.Agenda encl.W/o encl.
SCARANO,R.A. Region 5 (Post 820201). 92/02/05. CONWAY,W.F. Arizona Public Service Co. (formerly Arizona Nuclear Power Project). 2pp. 60516:197-60516:198.

9202270401 Forwards Rev 2 to Calculations 13-NC-QB-200 & 13-NC-QD-201 re Holophane & Exide emergency lighting unit availability, per 911227 ltr,in ref to Emergency Lighting Follow-Up Insp Repts 50-528/91-30,50-529/91-30 & 50-530/91-30.
CONWAY,W.F. Arizona Public Service Co. (formerly Arizona Nuclear Power Project). 92/02/07. MARTIN,J.B. Region 5 (Post 820201). 2pp. 60817:049-60817:140.

--9202270409 "Calculation for Holophane Emergency Lighting Unit Availability Study."
GUY,S.K., COOPER,C.A. Arizona Public Service Co. (formerly Arizona Nuclear Power Project). 13-NC-QB-200 R02. 92/01/16. 56pp. 60817:051-60817:105.

--9202270415 "Calculation for Exide Emergency Lighting Unit Availability Study."
GUY,S.K., COOPER,C.A. Arizona Public Service Co. (formerly Arizona Nuclear Power Project). 13-NC-QD-201 R02. 92/01/16. 35pp. 60817:106-60817:140.

9202040079 NRC Info Notice 92-012, "Effects of Cable Leakage Currents on Instrument Settings & Indications."
ROSSI,C.E. Division of Operational Events Assessment (Post 870411). 92/02/10. Consolidated Edison Co. of New York, Inc. 4pp. 60656:125-60656:128.

9202190028 Ack receipt of 920117 ltr informing NRC of steps taken to correct violations noted in insp repts 50-528/91-40, 50-529/91-40 & 50-530/91-40 on 911013-1114.
RICHARDS,S.A. Region 5 (Post 820201). 92/02/12. Arizona Public Service Co. (formerly Arizona Nuclear Power Project). 2pp. 60586:041-60586:056.

R. Periodic operating reports & related correspondence

9202200076 Monthly operating repts for Jan 1992 for Palo Verde Nuclear Generating Station,Units 1,2 & 3.W/920214 ltr.
CHAVET,K.A., LEVINE,J.M. Arizona Public Service Co. (formerly Arizona Nuclear Power Project). 92/01/31. 16pp. 60667:273-60667:288.

9202270043 Forwards "Semiannual Radioactive Effluent Release Rept for Jul-Dec 1991." & Rev 4 to ODCM."
CONWAY,W.F. Arizona Public Service Co. (formerly Arizona Nuclear Power Project). 92/02/21. Document Control Branch (Document Control Desk). 1p. 60779:130-60779:268.

–9202270053 "Semiannual Radioactive Effluent Release Rept Units 1,2 & 3 for July through Dec 1991."
* Arizona Public Service Co. (formerly Arizona Nuclear Power Project). 91/12/31. 67pp. 60779:131-60779:196.

S. Reportable occurrences, LERs & related correspondence

9202060060 LER 91-010-01:on 911115,ESF actuation occurred,Caused by manual deenergization of offsite power.Crane operation guidance established & action plan developed,approved & implemented to remove mobile crane.W/920130 ltr.
BRADISH,T.R., LEVINE,J.M. Arizona Public Service Co. (formerly Arizona Nuclear Power Project). 92/01/30. 15pp. 60558:293-60558:307.

9202260046 LER 92-001-00:on 920124,reactor trip followed manual trip of MFW B,following receipt of low suction pressure trip alarms for both MFWPs.Caused by inadequate original solder joint. Instrument air valve replaced and rescheduled.W/920218 ltr.
BRADISH,T.R., LEVINE,J.M. Arizona Public Service Co. (formerly Arizona Nuclear Power Project). 92/02/18. 8pp. 60764:086-60764:093.

V. Operator Examinations

9202160117 Discusses administration of licensing exams at plant.Written exams scheduled for 930526,operating exams for 920527-0612 & on 920527,individual requalification exams for licensed SROs.Exam requirements,rules & guidelines encl.
KIRSCH,D.F. Region 5 (Post 820201). 92/02/03. CONWAY,W.F. Arizona Public Service Co. (formerly Arizona Nuclear Power Project). 12pp. 60579:122-60579:133.

DOCKET 50-537 CLINCH RIVER BREEDER REACTOR

A. Application/construction stage documents & correspondence

9201300217 Suppl 1 to Generic Ltr 88-01 to all licensees of operating BWRs & holders of const permits for BWRs providing acceptable alternatives to NRC position on IGSCC in BWR austenitic stainless steel piping.
PARTLOW,J.G. Associate Director for Projects (Post 870411). 92/01/31. Consolidated Edison Co. of New York, Inc. 7pp. 60838:226-60838:234.

DOCKET STN-50-556 BLACK FOX STATION, UNIT 1

A. Application/construction stage documents & correspondence

9202250200 Confirms 920205 telcon requesting meeting between NRC & util on 920226 for util to present matl re status of Inola Station site to demonstrate that owner have satisfied conditions contained in 830307 order.
SHEA,K.H. Newman & Holtzinger. 92/02/14. PARTLOW,J.G. Associate Director for Projects (Post 870411). 40pp. 60740:103-60740:142.

9202270300 Submits addresses for DM Saunders & JG Aronson,per request in connection w/920226 meeting.Addresses for R Butkin & M Graham w/OK state government also listed.
SHEA,K.H. Newman & Holtzinger. 92/02/20. ZALCMAN,B. NRC - No Detailed Affiliation Given. 2pp. 60779:067-60779:068.

DOCKET STN-50-557 BLACK FOX STATION, UNIT 2

A. Application/construction stage documents & correspondence

9202250200 Confirms 920205 telcon requesting meeting between NRC & util on 920226 for util to present matl re status of Inola Station site to demonstrate that owner have satisfied conditions contained in 830307 order.
SHEA,K.H. Newman & Holtzinger. 92/02/14. PARTLOW,J.G. Associate Director for Projects (Post 870411). 40pp. 60740:103-60740:142.

9202270300 Submits addresses for DM Saunders & JG Aronson,per request in connection w/920226 meeting.Addresses for R Butkin & M Graham w/OK state government also listed.
SHEA,K.H. Newman & Holtzinger. 92/02/20. ZALCMAN,B. NRC - No Detailed Affiliation Given. 2pp. 60779:067-60779:068.

DOCKET 50-602 UNIV. OF TEXAS RESEARCH REACTOR

C. NRC Safety Evaluation Report (SER), supplements & correspondence

9202120148 SAFETY EVALUATION REPORT RELATED TO THE CONSTRUCTION PERMIT AND OPERATING LICENSE FOR THE RESEARCH REACTOR AT THE UNIVERSITY OF TEXAS.Docket No. 50-602.(The University Of Texas)
* Division of Advanced Reactors & Special Projects (Post 901216). NUREG-1135 Sup 1. 92/01/31. 80pp. 60549:178-60549:248.

H. General correspondence

9202260140 Informs that LJ Callan has replaced AB Beach as Director,Div of Radiation Safety & Safeguards in Region 4.Requests that future correspondence to region be addressed to listed address.
MARTIN,R.D. Region 4 (Post 820201). 92/02/18. RODERICK,N. New Mexico, Univ. of, Albuquerque, NM. KERSH,K. Arkansas Tech Univ., Russellville, AR. ANDERSEN,D.F. Brigham Young Univ., Provo, UT. 3pp. 60752:254-60752:288.

J. Insurance & indemnity information

9202040374 Forwards executed Amendment to Indemnity Agreement E-25 & 14.
FONKEN,G.J. Austin American-Statesman, Austin, TX. 92/01/23. Office of Nuclear Reactor Regulation, Director (Post 870411). 3pp. 60517:291-60517:292.

P. Operating license stage documents & correspondence

9202040339 Forwards facility operating license R-129 & notice of issuance.
ADAMS,A. Non-Power Reactors, Decommissioning & Environmental Proj. Dir. (Post 901216). 92/01/17. FRONKEN,G.J. Texas, Univ. of, Austin, TX. 4pp. 60465:241-60465:314.

–9202040351 License R-129,authorizing operation of training reactor & isotope production.
MURLEY,T.E. Office of Nuclear Reactor Regulation, Director (Post 870411). 92/01/17. 66pp. 60465:245-60465:310.

–9202040353 Notice of issuance of facility operating license R-129,for Univ of Texas at Austin.License authorizes operation of training reactor & isotope production.
WEISS,S.H. Non-Power Reactors, Decommissioning & Environmental Proj. Dir. (Post 901216). 92/01/17. 4pp. 60465:311-60465:314.

DOCKET STN-50-605 GE ADVANCED BWR DESIGN

A. Application/construction stage documents & correspondence

9202100117 Forwards draft safety evaluation re review of application certification of advanced BWR design.
CRUTCHFIELD,D. Division of Advanced Reactors & Special Projects (Post 901216). 91/11/05. MARRIOTT,P.W. General Electric Co. 4pp. 60519:178-60520:110.

9202050431 Provides comments on info included in SSAR re control rod design criteria & requests that info be provided to staff.
POSLUSNY,C. Standardization Project Directorate (Post 901216). 92/01/28. MARRIOTT,P.W. General Electric Co. 3pp. 60481:049-60481:051.

9202040413 Forwards proprietary NEDC-30032 "Joint Study Final Rept - Joint Study w/ Regard to "Study (ii) Related to Advanced BWR" - Thermal Margin During Rapid Coastdown,820401-830331." Rept withheld.
MARRIOTT,P.W. General Electric Co. 92/01/31. PIERSON,R.C. Office of Nuclear Reactor Regulation, Director (Post 870411). 4pp. 60492:050-60492:053.

9202060278 Forwards 24 proprietary oversized drawings re advanced BWR piping & instrumentation & process flow.W/23 oversize drawings.Drawings withheld.
MITCHELL,R.C. General Electric Co. 92/02/03. PIERSON,R.C. Office of Nuclear Reactor Regulation, Director (Post 870411). 1p. 60688:293-60688:294.

9202110221 Forwards proprietary responses to addl info noted in 911004 draft SER for Chapter 7.Responses are cross ref w/summary item number corresponding to review meeting in San Jose on 910807 & 08.Responses withheld.
MITCHELL,R.C. General Electric Co. 92/02/03. PIERSON,R.C. Office of Nuclear Reactor Regulation, Director (Post 870411). 1p. 60579:298-60579:298.

9202110316 Forwards nonproprietary responses to addl items of concern noted in draft SER for Chapter 7.Advises that GE will amend Advanced BWR SSAR w/responses in future amend.
MITCHELL,R.C. General Electric Co. 92/02/03. PIERSON,R.C. Office of Nuclear Reactor Regulation, Director (Post 870411). 4Spp. 60574:133-60574:177.

9202110324 Forwards response to leak before break issues addressed in 911209-10 GE/NRC meeting.Advises that GE intend to amend SSAR w/response in future amend.
MITCHELL,R.C. General Electric Co. 92/02/03. PIERSON,R.C. Office of Nuclear Reactor Regulation, Director (Post 870411). 1pp. 60574:178-60574:262.

9202110336 Forwards updated Advanced BWR piping & instrumentation & process flow drawings.W/116 oversized drawings.
MITCHELL,R.C. General Electric Co. 92/02/03. PIERSON,R.C. Office of Nuclear Reactor Regulation, Director (Post 870411). 2pp. 60583:001-60583:002.

9202100223 Forwards rept entitled, "Preliminary Review of Advanced BWR Control Room Validation Testing," info faxed to GE to facilitate 920203 conference call to address issues related to NRC review of Advanced BWR SSAR Chapter 18.Rept withheld.
MCCREE,V.M. NRC - No Detailed Affiliation Given. 92/02/04. NRC - No Detailed Affiliation Given. 1p. 60573:351-60573:351.

9202100452 Forwards document re advanced BWR design review,for placement in NRC PDR.
MCCREE,V.M. NRC - No Detailed Affiliation Given. 92/02/04. NRC - No Detailed Affiliation Given. 37pp. 60518:202-60518:238.

9202110472 Forwards proprietary draft document re human factors analysis & man/machine interface.Encl withheld.
NEASE,R.L. NRC - No Detailed Affiliation Given. 92/02/06. NRC - No Detailed Affiliation Given. 2pp. 60539:305-60539:306.

9202140363 Summary of 920123 meeting w/GE in Bethesda,MD to discuss closure of severe accident issues for advanced BWR.W/related info.
NEASE,R.L. Standardization Project Directorate (Post 901216). 92/02/07. Standardization Project Directorate (Post 901216). 14pp. 60581:242-60581:255.

9202190376 Forwards responses to 920110-16 requests for addl info on Advanced BWR design for severe accidents.
MARRIOTT,P.W. General Electric Co. 92/02/10. PIERSON,R.C. Standardization Project Directorate (Post 901216). 24pp. 60627:101-60627:124.

9202190379 Responds to Performance & Quality Evaluation Branch Open Items on Advanced BWR Std SAR Chapter 14.
MARRIOTT,P.W. General Electric Co. 92/02/11. PIERSON,R.C. Standardization Project Directorate (Post 901216). 2pp. 60677:256-60677:257.

9202190269 Forwards proprietary App 18F, "Emergency Operation Info & Controls" to Chapter 18, "Human Factors Engineering" of Advanced BWR Std SAR covering control room inventory.App 18F withheld.
MARRIOTT,P.W. General Electric Co. 92/02/13. PIERSON,R.C. Standardization Project Directorate (Post 901216). 1p. 60627:070-60627:070.

9202190325 Forwards proprietary portion of GE response to agenda items discussed during 911120-21 meeting w/NRC Reactor Sys Branch. Response withheld.
MARRIOTT,P.W. General Electric Co. 92/02/14. PIERSON,R.C. Standardization Project Directorate (Post 901216). 1p. 60627:072-60627:072.

9202190343 Forwards nonproprietary portion of GE response to agenda items discussed during 911120-21 meeting w/NRC Reactor Sys Branch re standby liquid control sys instrumentation & controls.
MARRIOTT,P.W. General Electric Co. 92/02/14. PIERSON,R.C. Standardization Project Directorate (Post 901216). 28pp. 60527:075-60627:100.

9202[illegible]122 Forwards revised Chapter 15 of GE advanced BWR std design re LOCA analysis.
POSLUSNY,C. NRC - No Detailed Affiliation Given. 92/02/14. NRC - No Detailed Affiliation Given. 23pp. 60657:001-60657:024.

9202200156 Forwards chapter 18 of SSAR rev provided by GE for NRC review.
POSLUSNY,C. NRC - No Detailed Affiliation Given. 92/02/14. NRC - No Detailed Affiliation Given. 27pp. 60625:243-60625:270.

9202260310 Summary of 911120-21 meeting w/GE in San Jose,CA to discuss open items for staff review of advanced BWR std SAR.
MCCREE,V.M. Standardization Project Directorate (Post 901216). 92/02/18. Standardization Project Directorate (Post 901216). 69pp. 60710:066-60710:134.

9202260214 Requests proposed advanced BWR TS significantly different from BWR/6 TS on computer disk in Word Perfect 5.1 format & electronic mark-up of NUREG-1434 parts which require only minor rev to be tailored to advanced BWR design.
CRUCHFIELD,D.M. Office of Nuclear Reactor Regulation, Director (Post 870411). 92/02/19. MARRIOTT,P.W. General Electric Co. 3pp. 60705:286-60705:288.

9202260235 Forwards internal flooding analysis,Methodology used is combination of qualitative & quantitative analyses that looks for vunerabilities to internal floods that could cause core damage.
NEASE,R.L. Standardization Project Directorate (Post 901216). 92/02/19. MARRIOTT,P.W. General Electric Co. 179pp. 60705:305-60706:122.

9202270241 Forwards discussion of differences between US advanced BWR & K-6/7 project,Advanced BWR design under review for for differences to K 6/7 & addl differences will be included in future SSAR amend.
MARRIOTT,P.W. General Electric Co. 92/02/20. PIERSON,R.C. Office of Nuclear Reactor Regulation, Director (Post 870411). 9pp. 60752:062-60752:070.

9202260069 Summary of 920127 meeting w/GE in Rockville,MD re status of PRA sensitivity & uncertainty analyses for advanced BWR.List of attendees & GE handouts encl.
NEASE,R.L. Standardization Project Directorate (Post 901216). 92/02/20. Standardization Project Directorate (Post 901216). 48pp. 60726:184-60726:232.

9202260157 Forwards App 19P to Chapter 19 of "Evaluation of Potential Mods to Advanced BWR Design."
MARRIOTT,P.W. General Electric Co. 92/02/25. PIERSON,F.C. Document Control Branch (Document Control Desk). 27pp. 60751:289-60751:315.

9202270443 Notification of 920228 meeting w/GE in Rockville,MD to discuss trips of reactor internal pumps.
POSLUSNY,C. Standardization Project Directorate (Post 901216). 92/02/25. MURLEY,T., MIRAGLIA,F., RUSSELL,W. NRC - No Detailed Affiliation Given. 3pp. 60727:111-60727:113.

9202260344 Summary of 911024 meeting w/GE in Rockville,MD re open issues in several areas concerning review of advanced BWR SSAR.
POSLUSNY,C. Standardization Project Directorate (Post 901216). 92/02/25. Standardization Project Directorate (Post 901216). 5pp. 60734:284-60734:288.

9202260354 Requests addition of listed individual to advanced BWR document distribution list.
MARRIOTT,P.W. General Electric Co. 92/02/25. CRUTCHFIELD,D. Division of Advanced Reactors & Special Projects (Post 901216). 1p. 60786:321-60786:321.

9202270211 Forwards proprietary summary of NRC/GE 920107-09 meeting on Advanced BWR SSAR Chapter 18.Meeting summary withheld.
NEASE,R.L. Standardization Project Directorate (Post 901216). 92/02/26. Standardization Project Directorate (Post 901216). 4pp. 60778:051-60778:054.

Q. Inspection reports, bulletins & correspondence

9202110309 Notification of 920227 meeting w/GE in Rockville,MD to discuss insps,tests,analysis & acceptance criteria (ITAAC) for advanced BWR,including discussions on number of sys ITAAC,number of generic ITAAC & interface requirements.
BOYCE,T.H. Standardization Project Directorate (Post 901216). 92/02/06. PIERSON,R.C. Standardization Project Directorate (Post 901216). 4pp. 60537:216-60537:219.

DOCKET 50-[illegible] ARKANSAS TECH UNIV., UN[illegible]

H. General correspondence

9202260140 Informs that LJ Callan has replaced AB Beach as Director,Div of Radiation Safety & Safeguards in Region 4.Requests that future correspondence to region be addressed to listed address.
MARTIN,R.D. Region 4 (Post 820201). 92/02/18. RODERICK,N. New Mexico, Univ. of, Albuquerque, NM. GALLANHER,M. Idaho State Univ., Pocatello, ID. SHANKEL,D. Kansas Univ. of, Lawrence, KS. 36pp. 60752:254-60752:288.

DOCKET 50-668 WESTINGHOUSE ADVANCED PWR STANDARD DESIGN (WAPWR)

A. Application/construction stage documents & correspondence

9202260188 Forwards summary of significant issues associated w/Section 3.8 comments per 920204 meeting.Requests that meeting be arranged to discuss issues.
GRIMES,L. Technical Specifications Branch. 92/02/07. BUSH,L. Westinghouse Electric Corp. 6pp. 60705:280-60705:285.

DOCKET 52-002 SYSTEM 80+ STANDARDIZED NUCLEAR POWER PLANT DES.,

9202030041 Informs of rev to Sys 80+ general arrangements to reflect design improvements.W/13 oversize general arrangement drawings,5 oversize fire barrier drawings & 16 oversize radiation zone drawings.
KENNEDY,E.H. Combustion Engineering, Inc. 92/01/28. Document Control Branch (Document Control Desk). 3pp. 60449:317-60449:319.

9202030204 Forwards response to NRC requests for addl info from Reactor Sys,Plant Sys & Risk Assessment Branches re shutdown risk.
KENNEDY,E.H. Combustion Engineering, Inc. KENNEDY,E.H. ASEA Brown Boveri, Inc. 92/01/29. Document Control Branch (Document Control Desk). 4pp. 60471:034-60471:037.

9202040200 Forwards responses to NRC requests for addl info re C-E Std SAR - Design Certification (CESSAR-DC) & marked-up proposed revs to subj rept.
KENNEDY,E.H. Combustion Engineering, Inc. KENNEDY,E.H. ASEA Brown Boveri, Inc. 92/01/29. Document Control Branch (Document Control Desk). 20pp. 60471:127-60471:146.

9202060176 Informs that 911127 submittal of documents "Sys 80+ SSE Analysis Zero Period Accelerations" & "Sys 80+ Seismic Response Spectra for Soil Case B4," will be withheld from public disclosure ref 10CFR2.790.
WAMBACH,T.V. Standardization Project Directorate (Post 901216). 92/01/30. KENNEDY,E.H. Combustion Engineering, Inc. 4pp. 60494:241-60494:244.

9202110166 Forwards draft Rev 0 to "Reliability Assurance Program Plan for Sys 80+ Nuclear Power Plant."
KENNEDY,E.H. Combustion Engineering, Inc. KENNEDY,E.H. ASEA Brown Boveri, Inc. 92/01/31. Document Control Branch (Document Control Desk). 4pp. 60584:011-60584:033.

-9202110169 Draft Rev 0 to "Reliability Assurance Program Plan for Sys 80+ Nuclear Power Plant."
* Combustion Engineering, Inc. * ASEA Brown Boveri, Inc. 92/01/31. 18pp. 60584:015-60584:033.

9202110334 Forwards "LOCA Aspects of C-E Advanced LWR - Sys 80+," in response to NRC request for addl info.
KENNEDY,E.H. Combustion Engineering, Inc. KENNEDY,E.H. ASEA Brown Boveri, Inc. 92/01/31. Document Control Branch (Document Control Desk). 3pp. 60570:019-60570:129.

-9202110335 "LOCA Aspects of C-E Advanced LWR - Sys 80+."
ROSEN,S., IVANY,R.D., KAPINOS,J. Combustion Engineering, Inc. 92/02/11. 107pp. 60570:022-60570:129.

9202110513 Summary of 911204 meeting w/licensee in Rockville,MD re facility human factors issues.
WAMBACH,T.V. Standardization Project Directorate (Post 901216). 92/02/03. Standardization Project Directorate (Post 901216). 27pp. 60540:089-60540:115.

9202110410 Advises that revs 02-P to CEN-304-P, "Functional Design Requirement for Control Element Assembly Calculator" & CEN-305-P, "Functional Design Requirements for Core Protection Calculator" withheld (ref 10CFR2.790).
WAMBACH,T.V. Standardization Project Directorate (Post 901216). 92/02/06. KENNEDY,E.H. Combustion Engineering, Inc. 4pp. 60538:254-60538:257.

9202250239 Forwards response to NRC 910926 ltr re addl info for review of C-E Std SAR W/two oversize figure drawings.
BRINKMAN,C.B. Combustion Engineering, Inc. BRINKMAN,C.B. ASEA Brown Boveri, Inc. 92/02/12. Document Control Branch (Document Control Desk). 200pp. 60773:128-60774:179.

9202260036 Forwards response to NRC 911010 ltr re addl info for NRC staff review of CESSAR design certification.
BRINKMAN,C.B. Combustion Engineering, Inc. BRINKMAN,C.B. ABB Atom, Inc. (formerly ASEA Atom, Inc.). 92/02/12. Document Control Branch (Document Control Desk). 73pp. 60750:055-60750:127.

9202260092 Responds to request for addl info re C-E Std SAR-Design Certification.
BRINKMAN,C.B. Combustion Engineering, Inc. BRINKMAN,C.B. ASEA Brown Boveri, Inc. 92/02/14. Document Control Branch (Document Control Desk). 100pp. 60751:003-60751:103.

9202260141 Forwards NRC 911019 ltr re addl info for NRC staff review of CESSAR-Design Certification.
BRINKMAN,C.B. Combustion Engineering, Inc. BRINKMAN,C.B. ABB Atom, Inc. (formerly ASEA Atom, [illegible] 92/02/18. Document Control Branch (Document Control Desk). 51pp. 60752:[illegible]-60752:334.

9202260148 Forwards response to NRC request for addl info on electrical distribution sys design,in ref to NRC review of CESSAR.
BRINKMAN,C.B. Combustion Engineering, Inc. BRINKMAN,C.B. ASEA Brown Boveri, Inc. 92/02/18. Document Control Branch (Document Control Desk). 100pp. 60750:183-60750:354.

9202260161 Forwards response to NRC 911010 request for addl info,in ref to CESSAR Design Certification,including corresponding revs.W/two oversize drawings.
BRINKMAN,C.B. Combustion Engineering, Inc. BRINKMAN,C.B. ASEA Brown Boveri, Inc. 92/02/18. Document Control Branch (Document Control Desk). 100pp. 60774:180-60774:313.

9202260175 Forwards response to NRC 910806 & 1010 requests for addl info,in ref to review of CESSAR Design Certification, including corresponding revs.
BRINKMAN,C.B. Combustion Engineering, Inc. BRINKMAN,C.B. ASEA Brown Boveri, Inc. 92/02/13. Document Control Branch (Document Control Desk). 64pp. 60775:001-60775:064.

9202260154 Forwards nonproprietary & proprietary responses to request for addl info,including listing of MAAP parameter file for Sys 80+ design.Proprietary response & listing of MAAP parameter file for Sys 80+ design withheld.
BRINKMAN,C.B. Combustion Engineering, Inc. BRINKMAN,C.B. ASEA Brown Boveri, Inc. 92/02/19. Document Control Branch (Document Control Desk). 29pp. 60751:328-60751:356.

9202260268 Notification of 920226 meeting w/C-E in Rockville,MD to describe design & installation guides for support & routing of piping,cable trays,duct work & determining what portions will be certified.
WAMBACH,T.V. Standardization Project Directorate (Post 901216). 92/02/21. MURLEY,T. MIRAGLIA,F., RUSSELL,W. NRC - No Detailed Affiliation Given. 3pp. 60710:163-60710:165.

9202270448 Notification of 920225 meeting w/C-E in Windsor,CT to discuss I&C sys design including backup sys for digital sys failures & to tour control room mock-up.
WAMBACH,T.V. Standardization Project Directorate (Post 901216). 92/02/25. MURLEY,T., MIRAGLIA,F., RUSSELL,W. NRC - No Detailed Affiliation Given. 3pp. 60727:108-60727:110.

9202030041 Informs of rev to Sys 80+ general arrangements to reflect design improvements.W/13 oversize general arrangement drawings,8 oversize fire barrier drawings & 18 oversize radiation zone drawings.
KENNEDY,E.H. Combustion Engineering, Inc. 92/01/28. Document Control Branch (Document Control Desk). 3pp. 60449:317-60449:319.

DOMESTIC LICENSING OF SPECIAL NUCLEAR MATERIAL

DOCKET 70-0023 METALS & CONTROL, INC.

9202050265 Responds to FOIA request for documents re Shpack Landfill Superfund & FUSRAP site in Norton & Attleboro,MA.Records listed on App A available in PDR.Other agency records can be located under Calhoun FOIA-90-78.
GRIMSLEY,D.H. Division of Freedom of Information & Publications Services (Post 890205). 91/06/18. BLETSO,V. Affiliation Not Assigned. 8pp. 60609:001-60609:358.

--9202050270 Advises of receipt of 780922 telcon from J Sullivan reporting that private dumping area at border of Norton & Attleboro,MA contained discarded industrial equipment. Survey did not [illegible] any radioactive matl.
CROCKER,H.W. Fuel Facility & Materials Safety Branch, R1. 78/11/06. Fuel Facility & Materials Safety Branch, R1. 6pp. 60609:012-60609:017.

--9202050276 Summary of 781109 meeting w/Shpack in Norton,MA re physical & mental afflictions which prevented husband from participating in meeting.Landfill will be posted to restrict unauthorized entry.
CROCKER,H.W. Fuel Facility & Materials Safety Branch, R1. 78/11/15. ALLAN,J.M. Region I, IE (720101-810228). 6pp. 60609:018-60609:029.

--9202050288 Discusses efforts to determine source of radioactive matl dumped at refuse dump in Norton,MA & persons responsible for matl transport & disposal.
MARTIN,W.G. Safeguards Branch, R1. 78/11/29. ALLAN,J.M. Region I, IE (720101-810228). 2pp. 60609:030-60609:031.

--9202050294 Forwards results of recent survey efforts in Norton,MA including,analytical results of soil & water samples from Shpack Landfill.
STOHR,J.P. Region I, IE (720101-810228). 78/12/18. HALL,T. Norton, MA. 7pp. 60609:032-60609:038.

--9202050296 Forwards results of recent survey efforts in Norton & Attleboro,MA including,analytical results of soil & water samples.
STOHR,J.P. Region I, IE (720101-810228). 78/12/16. PARKER,G.S. Massachusetts, Commonwealth of. 11pp. 60609:039-60609:049.

--9202050301 Submits results of investigation of allegation re dumping of radioactive matl at private dump in Norton,MA.Investigation has not developed any info to indicate that work performed by DeAngelis Co done in contaminated area.
SHEPHERD,R.E. Safeguards Branch, R1. 79/01/30. MARTIN,W.G. Safeguards Branch, R1. 2pp. 60609:076-60609:111.

--9202050304 Discusses investigation of radioactive matl found at private refuse dump in Norton,MA.Findings of interim rept inconclusive re source of radioactive matl found at dump site.
SHEPHERD,R.E. Safeguards Branch, R1. 79/03/12. DEVLIN,J.W. Safeguards Branch, R1. 2pp. 60609:112-60609:[illegible]9.

--9202050314 Discusses current status of private landfill in Norton,MA. Based on results of investigation Rept 0-78-154A,decided that DOE would assume lead responsibility to assure corrective actions taken re landfill.
ROTH,J., KOTTAN,J.J. Fuel Facility & Materials Safety Branch, R1. 79/10/02. Fuel Facility & Materials Safety Branch, R1. 15pp. 60609:181-60609:195.

--9202050316 "Investigation of Nuclear Waste Sites in Norton & Attleboro, MA."
COWELL,M., STEEPANE,R. Affiliation Not Assigned. 79/05/21. 46pp. 60609:193-60609:241.

--9202050319 Responds to 791120 ltr re responsible govt agency for regulating landfills in Norton & Attleboro,MA.Ltr forwarded for DOE at listed address for action.
SMITH,G.H. Fuel Facility & Materials Safety Branch, R1. 80/01/29. JOHNSON,S. Affiliation Not Assigned. 3pp. 60609:242-60609:244.

--9202050332 Advises of receipt of application from J Sullivan for reward under Atomic Weapons & SNM Rewards Act. Appropriate section of 28CFR13 encl.
HUGHES,J.V. Justice, Dept. of. 82/04/08. LESSER,L. Division of Fuel Cycle & Material Safety (Pre 870413). 3pp. 60609:247-60609:249.

--9202050352 Responds to 821210 ltr to J Roth,consisting of term paper prepared by Brown Univ & "Investigation of Nuclear Waste Sites in Norton & Attleboro,MA." W/o encls.
HAYNES,R.C. Region 1 (Post 820201). 82/12/20. WALKER,M.L. Justice, Dept. of. 1p. 60609:250-60609:251.

--9202050355 Addresses NRC questions re J Sullivan application for reward under Atomic Weapons SNM Rewards Act for providing info re discovery of radioactive matls at abandoned dump site (Shpack property).
WALKER,M.L. Justice, Dept. of. 82/12/10. ROTH,J. Region 1 (Post 820201). 6pp. 60609:252-60609:303.

--9202050366 Forwards administrative order,by consent issued by EPA re Shpack Landfill Superfund Site.
VEALE,F.J. Texas Instruments, Inc. 90/11/16. ROTH,J. Region 1 (Post 820201). 52pp. 60609:307-60609:358.

DOCKET 70-0025 ROCKETDYNE DIV. (ROCKWELL INTERNATIONAL CORP.), CANOGA

9202280274 Responds to violations noted in Insp Rept 70-0025/91-02. Corrective actions:all drop air flow meters calibr on 911220 & instrument calibr procedure for air flow meters used by health physics dept prepared.
NAGAMATSU,J.T. Rockwell International Corp. 92/02/24. Document Control Branch (Document Control Desk). 3pp. 60779:304-60779:306.

DOCKET 70-0027 BABCOCK & WILCOX CO., LYNCHBURG, VA

9202190068 Provides third quarterly update in response to violations noted in Insp Rept 70-0027/90-19.Corrective actions:B&W intends to eliminate all sources of contamination from licensed matls into Recycle Water Sys.
CONNER,J.A. Babcock & Wilcox Co. 92/01/16. STOHR,J.P. Region 2 (Post F[illegible]). 9pp. 60678:328-60678:336.

9202050102 Forwards insp rept 70-0027/91-20 on 911202-06.Violations noted but not cited.
CLINE,W.E. Region 2 (Post 820201). 92/01/17. CONNER,J.A. Babcock & Wilcox Co. 2pp. 60466:303-60466:333.

--9202050110 Insp rept 70-0027/91-20 on 911202-06.Violations noted but not cited.Major areas inspected:licensee radiation protection program activities,including training,staffing & organization & review of NRC info notices.
KUZO,G.B., PHARR,E.B., POTTER,J.P. Region 2 (Post 820201). 92/01/16. 29pp. 60466:305-60466:333.

9202140134 Forwards insp rept 70-0027/91-23 on 911201-920103.No violations or deviations noted.
COLLINS,D.M. Region 2 (Post 8202[illegible]). 92/01/22. CONNER,J.A. Babcock & Wilcox Co. 2pp. 60571:212-60571:218.

--9202140139 Insp rept 70-0027/91-23 on 911201-920103.No violations or deviations noted.Major areas inspected:facility operations, nuclear criticality safety,radiation protection,matl control & accountability & security & safeguards.
ELLIOT,M.P., MCALPINE,D.J. Region 2 (Post 820201). 92/01/22. 5pp. 60571:214-60571:218.

9202030005 Submits results of review of Rev 5 to security training, qualification & equipment plan transmitted via 911219 ltr. License SNM-42 will be revised & reissued to reflect info contained on encl.
CREED,J.R. Domestic SG & Regional Oversight Branch (Post 881218). 92/01/28. CARSON,R.W. Babcock & Wilcox Co. 4pp. 60473:345-60473:348.

9202140217 Requests listing of objectives to be tested,exercise control plan & scenario to be implemented concerning security force-on-force exercise.
COLLINS,D.M. Region 2 (Post 820201). 92/01/28. CONNER,J.A. Babcock & Wilcox Co. 2pp. 60572:169-60572:170.

9202050334 Responds to 911205 ltr forwarding rev 11 to safeguards physical security plan under provisions of 10CFR70.32(e). Changes meet provisions of section 73.46.Physical security portion of safeguards amend,SG-2,revised & reissued.
CREED,J.R. Domestic SG & Regional Oversight Branch (Post 881218). 92/01/29. CARSON,R.W. Babcock & Wilcox Co. 5pp. 60481:021-60481:025.

9202040424 Forwards data showing relative abundance of uranium isotopes for natural uranium,demonstrating that cold pickle filter cake generated from 910916 to present contains no licensed radioactive matl.
OLSEN,A.F. Babcock & Wilcox Co. 92/01/31. HICKEY,J.W. Fuel Cycle Safety Branch. 3pp. 60514:302-60514:304.

9202040331 Ack receipt of 920107 ltr advising that revised contingency plan which meets requirements of 10CFR70.22 will be delayed until 920415.
FLACK,E.D. Fuel Cycle Safety Branch. 92/02/03. OLSEN,A.F. Babcock & Wilcox Co. 1p. 60521:326-60521:326.

9202190217 Requests approval to dispose of two types of solid waste, containing low levels of enriched U,in manner not otherwise described in regulations.Description of waste matls & sampling & analysis plans encl.
OLSEN,A.F. Babcock & Wilcox Co. 92/02/10. HICKEY,J.W. Fuel Cycle Safety Branch. 8pp. 60629:350-60629:357.

9202180183 Forwards insp rept 70-0027/92-201 on 920121-24 & notice of violation.Insp rept & notice of violation withheld (ref 10CFR2.790).
CREED,J.R. Division of Safeguards & Transportation (Post 870413). 92/02/11. CONNER,J.A. Babcock & Wilcox Co. 2pp. 60601:085-60601:086.

9202200324 Ack receipt of 920121 & 31 ltrs re cold pickle acid filter cake matl.
HICKEY,J.W.N. Fuel Cycle Safety Branch. 92/02/13. OLSEN,A.F. Babcock & Wilcox Co. 1p. 60667:165-60667:165.

9202240190 Change 92-01 to radiological contingency plan W/920217 ltr.
OLSEN,A.F. Babcock & Wilcox Co. 92/02/17. HICKEY,J.W. Fuel Cycle Safety Branch. 40pp. 60708:120-60708:161.

9202280349 Notification of 920303 meeting w/B&W in Rockville,MD to discuss future & use of weapon matls.
TOKAR,M. Fuel Cycle Safety Branch. 92/02/27. Fuel Cycle Safety Branch. 1p. 60786:338-60786:338.

DOCKET 70-0033 TEXAS INSTRUMENTS, INC., ATTLEBORO, MA

9202050265 Responds to FOIA request for documents re Shpack Landfill Superfund & FUSRAP site in Norton & Attleboro,MA.Records listed on App A available in PDR.Other agency records can be located under Calhoun FOIA-90-78.
GRIMSLEY,D.H. Division of Freedom of Information & Publications Services (Post 890205). 91/06/18. BLETSO,V. Affiliation Not Assigned. 8pp. 60609:001-60609:358.

--9202050276 Summary of 781109 meeting w/Shpack in Norton,MA re physical & mental afflictions which prevented husband from participating in meeting.Landfill will be posted to restrict unauthorized entry.
CROCKER,H.W. Fuel Facility & Materials Safety Branch, R1. 78/11/15. ALLAN,J.M. Region I, IE (720101-810228). 6pp. 60609:018-60609:029.

--9202050268 Discusses efforts to determine source of radioactive matl dumped at refuse dump in Norton,MA & persons responsible for matl transport & disposal.
MARTIN,W.G. Safeguards Branch, R1. 78/11/29. ALLAN,J.M. Region I, IE (720101-810228). 2pp. 60609:030-60609:031.

--9202050294 Forwards results of recent survey efforts in Norton,MA including analytical results of soil & water samples from Shpack Landfill.
STOHR,J.P. Region I, IE (720101-810228). 78/12/18. HALL,T. Norton, MA. 7pp. 60609:032-60609:073.

--9202050296 Forwards results of recent survey efforts in Norton & Attleboro,MA including analytical results of soil & water samples.
STOHR,J.P. Region I, IE (720101-810228). 78/12/18. PARKER,G.S. Massachusetts, Commonwealth of. 11pp. 60509:039-60609:049.

--9202050301 Submits results of investigation of allegation re dumping of radioactive matl at private dump in Norton,MA.Investigation has not developed any info to indicate that work performed by DeAngelis Co done in contaminated area.
SHEPHERD,R.E. Safeguards Branch, R1. 79/01/9[illegible]. MARTIN,W.G. Safeguards Branch, R1. 2pp. 60609:076-60609:111.

--9202050304 Discusses investigation of radioactive matl found at private refuse dump in Norton,MA.Findings of interim rept inconclusive re source of radioactive matl found at dump site.
SHEPHERD,R.E. Safeguards Branch, R1. 79/03/12. DEVLIN,J.W. Safeguards Branch, R1. 2pp. 60609:112-60609:149.

--9202050314 Discusses current status of private landfill in Norton,MA. Based on results of investigation Rept 0-78-154A,decided that DOE would assume lead responsibility to assure corrective actions taken re landfill.
ROTH,J., KOTTAN,J.J. Fuel Facility & Materials Safety Branch, R1. 79/[illegible]0/02. Fuel Facility & Materials Safety Branch, R1. 15pp. 60609:161-60609:185.

--9202050316 "Investigation of Nuclear Waste Sites in Norton & Attleboro, MA."
COWELL,M., STEEPANE,R. Affiliation Not Assigned. 79/05/21. 46pp. 60609:196-60609:241.

--9202050319 Responds to 791120 ltr re responsible govt agency for regulating landfills in Norton & Attleboro,MA.Ltr forwarded for DOE at listed address for action.
SMITH,G.H. Fuel Facility & Materials Safety Branch, R1. 80/01/29. JOHNSON,S. Affiliation Not Assigned. 3pp. 60609:242-60609:244.

--9202050332 Advises of receipt of application from J Sullivan for reward under Atomic Weapons & SNM Rewards Act. Appropriate section of 28CFR13 encl.
HUGHES,J.V. Justice, Dept. of. 82/04/06. LESSER,L. Division of Fuel Cycle & Material Safety (Pre 870413). 3pp. 60609:247-60609:249.

--9202050352 Responds to 821210 ltr to J Roth,consisting of term paper prepared by Brown Univ & "Investigation of Nuclear Waste Sites in Norton & Attleboro,MA." W/o encls.
HAYNES,R.C. Region 1 (Post 820201). 82/12/20. WALKER,M.L. Justice, Dept. of. 1p. 60609:250-60609:251.

--9202050355 Addresses NRC questions re J Sullivan application for reward under Atomic Weapons SNM Rewards Act for providing info re discovery of radioactive matls at abandoned dump site (Shpack property).
WALKER,M.L. Justice, Dept. of. 82/12/10. ROTH,J. Region 1 (Post 820201). 6pp. 60609:252-60609:303.

--9202050362 Confirms info given to A Shields by NRC on 830104 re background radiation found in area of State of MA around Shpack Landfill.Measurements indicate that background radiation ranged from 4 to 9 microroentgen per hour.
HAYNES,R.C. Region 1 (Post 820201). 83/01/19. WALKER,M.L. Justice, Dept. of. 3pp. 60609:304-60609:306.

--9202050366 Forwards administrative order,by consent issued by EPA re Shpack Landfill Superfund Site.
VEA,E.F.J. Texas Instruments, Inc. 90/11/16. ROTH,J. Region 1 (Post 820201). 52pp. 60609:3[illegible]-60609:358.

DOCKET 70-0036 COMBUSTION ENGINEERING, INC., HEMATITE, MO

9202060024 Responds to FOIA request for repts,data compilations,notes, memoranda,records & photographs of site at Pawling,NY. Forwards documents listed on App A.Portions of records listed on App G withheld (FOIA Exemption 6).
GRIMSLEY,D.H. Division of Freedom of Information & Publications Services (Post 890205). 91/06/21. NORRIS,C.A. Affiliation Not Assigned. 11pp. 60612:191-60613:335.

--9202060486 Advises that effective immediately,all invoices & correspondence should be sent to Gulf United Nuclear Fuels Corp at listed address.
MILLER,W.O. Office of Administration (Pre 870413). 73/02/09. WAGNER,J.F. Office of the Controller (Pre 820418). 1p. 60613:078-60613:078.

--9202060495 Requests that all correspondence re ref licenses be sent to licensee at listed address.
LOYSEN,P. Gulf United Nuclear Fuels Corp. 72/11/06. O'LEARY,J.F. Atomic Energy Commission, Directorate of Licensing (720101-750118). 1p. 60613:079-60613:079.

--9202100225 Conformed copy of application for amends to Licenses R-38, R-67,R-100,XR-91,SNM-896,XSNM-387,XSNM-246,XSNM-428, XSNM-468,XSNM-473,SNM-1409,R-49,CX-25,SNM-33,SNM-871, SMB-293,24-12988-01 & CPCSF-4 re license transfer.
ROLANDER,C.A. General Atomics (formerly CA Technologies, Inc./General Atomic Co.). 79/11/1[illegible]. MUNTZING,L.M. Atomic Energy Commission (Pre 750119). 68pp. 60613:262-60613:330.

9202250199 "Effluent Monitoring Rept for Jul-Dec 1991." W/920218 ltr.
ESKRIDGE,H.E. ASEA Brown Boveri, Inc. 91/12/31. GROBE,J.A. Region 3 (Post 820201). 2pp. 60749:337-60749:338.

9202040[illegible]8 Discusses plans for a maintenance program as part of a renewal for C-E License SNM-32.
HICKEY,J.W.N. Fuel Cycle Safety Branch. 92/01/31. AXELSON,W.L. Region 3 (Post 820201). 1p. 60514:295-60514:299.

9202190104 Discusses Decommissioning Funding Plan for Hematite Fuel Facility.Plan will be submitted on or about 921231.
CONANT,J.F. ASEA Brown Boveri, Inc. 92/02/12. HICKEY,J.W.N. Fuel Cycle Safety Branch. 2pp. 60579:048-60679:049.

9202200251 Documents impact of const phase to consolidate fuel mfg operations to Hematite Facility.Proposed changes to Hematite & health physics sampling of consolidation const site encl.
CONANT,J.F. Combustion Engineering, Inc. 92/02/19. HICKEY,J.W. Fuel Cycle Safety Branch. 9pp. 60683:248-60683:256.

9202200315 Requests technical assistance for review of decommissioning funding assurance info,per 10CFR70.25(f) submitted by listed licensees.
TOKAR,M. Fuel Cycle Safety Branch. 92/02/13. BYKOSKI,L. Decommissioning & Regulatory Issues Branch (Post 901230). 1p. 60667:166-60667:166.

9202210175 Advises that licensees reviewed 911220 request & determined extension from end of 1991 to 920401,for submitting emergency plan for facility acceptable.
TOKAR,M. Fuel Cycle Safety Branch. 92/02/13. RODE,J.A. Combustion Engineering, Inc. 1p. 60688:151-60689:151.

9202280334 Informs that 920212 schedular exemption request that would permit submittal of decommissioning funding plan on or about 921231 acceptable.
TOKAR,M. Fuel Cycle Safety Branch. 92/02/26. RODE,J.A. Combustion Engineering, Inc. 1p. 60786:345-60786:343.

9202280350 Informs that NRC has no objection to 920213 proposal to construct rod & bundle assembly bldg & several minor activities as part of plan to consolidate fuel mfg operations.
TOKAR,M. Fuel Cycle Safety Branch. 92/02/27. RODE,J.A. Combustion Engineering, Inc. 1p. 60786:337-60786:337.

DOCKET 70-0113 PENNSYLVANIA STATE UNIV., UNIVERSITY PARK, PA

9202050112 Notification of 920130 meeting w/util in Raleigh,NC to discuss plans for remediation of soil & groundwater contamination found beneath portion of fuel processing building at plant site.
DECKER,T. Region 2 (Post 820201). 92/01/22. General Electric Co. 2pp. 60466:353-60466:354.

DOCKET 70-0135 BABCOCK & WILCOX CO., APOLLO, PA

9202040360 Notification of 920129 meeting w/B&W in Rockville,MD to discuss status of ongoing cleanup effort & NRC review schedule of decommissioning plan.
MCDANIEL,K.K. Fuel Cycle Safety Branch. 92/01/29. HICKEY,J.W. Fuel Cycle Safety Branch. 7pp. 60517:283-60517:290.

9202050357 Forwards twelve oversize schedules of activities to be conducted in 1992 for remediation of Apollo facility.Advises that schedule supplis schedule decommissioning plan submitted in Aug 1991.W/12 oversize drawings.
HAERTJENS,B.L. Babcock & Wilcox Co. 92/01/29. HICKEY,J.W. Fuel Cycle Safety Branch. 3pp. 60736:018-60736:020.

9202120088 Provides status of decommissioning of B&W facility in Apollo,PA & revised schedule for completing review of decommissioning plan.
TAYLOR,J.M. Ofc of the Executive Director for Operations. 92/02/04. THE CHAIRMAN, SELIN,I. Commissioners (Post 750119). 2pp. 60584:178-60584:179.

9202[illegible]0056 Ack receipt of addl info provided in 920203 ltr,in response to unresolved item noted in Insp Rept 70-0135/91-04 & 70-0364/91-04.
JOYNER,J.H. Region 1 (Post 820201). 92/02/14. COLEMAN,W.L. Babcock & Wilcox Co. 3pp. 60784:357-60784:360.

DOCKET 70-0143 NUCLEAR FUEL SERVICES, INC., ERWIN, TN

9202030136 Forwards viewgraphs from 920109 enforcement conference in Atlanta,GA re raffinate discard event.
PAINE,D. Nuclear Fuel Services, Inc. 92/01/06. EBNETER,S.D. Region 2 (Post 820201). 35pp. 60473:285-60473:319.

9202140171 Requests list of objectives to be tested,exercise control plan & scenario 30 days prior to planned security force-on-force exercise.
COLLINS,D.M. Region 2 (Post 820201). 92/01/29. JOHNSON,C.R. Nuclear Fuel Services, Inc. 2pp. 60572:042-60572:043.

9202100140 Summary of 910130 meeting w/NFS safety manager & plutonium decommissioning manager re possible mission for old Low Enriched Scrap Plant.
WILSON,R. Office of Nuclear Material Safety & Safeguards. 92/02/05. TOKAR,M. Office of Nuclear Material Safety & Safeguards. 2pp. 60582:358-60582:359.

9202240280 Application for amend to License SNM-01[illegible] in accordance w/provisions of 10CFR70.34.Supporting documentation encl. Encl withheld per 10CFR2.790(d).
PAINE,D. Nuclear Fuel Services, Inc. 92/02/10. SHERR,T.S. Division of Safeguards & Transportation (Post 870413). 2pp. 60680:036-60680:037.

9202180112 Amends safeguards amend 3 to license SNM-124,by adding license condition 7.1 due to satisfactory review of rev 4 to security plan.
MACDONALD,C.E. Transportation Branch. 92/02/11. PAINE,D. Nuclear Fuel Services, Inc. 2pp. 60601:079-60601:080.

9202240347 Forwards insp rept 70-0143/92-201 on 920113-17.Major areas inspected:facility matl control & accounting safeguards program.No violations or deviations identified.W/o encl.
CREED,J.R. Dom[illegible] SG & Regional Oversight Branch (Post 881218). 92/02/12. PAINE,D. Nuclea[illegible] Services, Inc. 1p. 60680:253-60680:253.

9202200248 Responds to violations noted in Insp Rept 70-0143/91-32 on 911118-22.Corrective actions:computer programs revised to generate correct telephone number & closer insp of radioactive matls shipping manifests will be performed.
PAINE,D. Nuclear Fuel Services, Inc. 92/02/13. Document Control Branch (Document Control Desk). 3pp. 60667:179-60667:181.

9202270352 Application for amend to License SNM-124,consisting of Safeguards Amend SG-3,as described in Attachment I.W/o attachment.Attachment I withheld (ref 10CFR2.790(d)).
PAINE,D. Nuclear Fuel Services, Inc. 92/02/18. SHERR,T.S. Division of Safeguards & Transportation (Post 870413). 1p. 60737:076-60737:077.

9202250024 Forwards partially withheld insp rept 70-0143/92-01 on 920113-17 & notice of violation.Encl contain natl security inf as defined in 10CFR95.Notice withheld.
COLLINS,D.M. Region 2 (Post 820201). 92/02/20. JOHNSON,C.R. Nuclear Fuel Services, Inc. 2pp. 60668:059-60668:061.

--**9202250027** Partially withheld insp rept 70-0143/92-01 on 920113-17 (ref 10CFR95).Violations noted.Major areas inspected:mgt effectiveness,security organization,security audit program & personnel training & qualification.
TOBIN,W.J., MCGUIRE,D.R. Region 2 (Post 820201). 92/02/14. 1p. 60668:061-60668:061.

DOCKET 70-0364 BABCOCK & WILCOX CO., APOLLO, PA

9202190050 Corrects unresolved item noted in Insp Rept 70-0364/91-04 re value reported for Pu to americium ratio for contaminated soil removal.Procedure NMC-29-M issued to define how plastic lined buckets will be loaded into burial boxes.
HAERTJENS,B.L. Babcock & Wilcox Co. 92/02/03. JOYNER,J.H. Region 1 (Post 820201). 1p. 60667:075-60667:075.

9202280056 Ack receipt of addl info provided in 920203 ltr,in response to unresolved item noted in Insp Rept 70-0135/91-04 & 70-0364/91-04.
JOYNER,J.H. Region 1 (Post 820201). 92/02/14. COLEMAN,W.L. Babcock & Wilcox Co. 3pp. 60784:357-60784:360.

9202270417 Discusses groundwater monitoring program - waste burial area.Description of addl investigative work & results described listed below.
HAERTJENS,B.L. Babcock & Wilcox Co. 92/02/24. HICKEY,J.W. Fuel Cycle Safety Branch. 6pp. 60778:212-60778:217.

DOCKET 70-0371 UNC, INC., UNCASVILLE, CT

9202140249 "Phase I Hydrogeologic Evaluation UNC Naval Products." W/10 oversize drawings.
* Fuss & O'Neill, Inc. 91/12/31. 100pp. 60677:019-60677:136.

9202040080 Forwards safeguards insp rept 70-0371/92-01 on 920108-09. No violations noted.
JOYNER,J.H. Region 1 (Post 820201). 92/01/21. WAUGH,G.H. United Nuclear Corp. (subs. of UNC, Inc.). 4pp. 60448:183-60448:189.

--**9202040087** Insp rept 70-0371/92-01 on 920108-09.No violations noted. Major areas inspected:security plan & implementing procedures,security organization,physical barriers- controlled access area & limited areas.
SMITH,G.C., KEIMIG,R.R. Region 1 (Post 820201). 92/01/21. 3pp. 60448:187-60448:189.

9202050071 Forwards overview & analysis parameters & methods by which licensee will evaluate pathway exposures to demonstrate compliance w/applicable NRC limits.
GUTMAN,T. United Nuclear Corp. (subs. of UNC, Inc.). 92/01/27. GALLOWAY,D. Connecticut, State of. 9pp. 60543:317-60543:325.

9202040071 Application for proposed mod of Condition 44 of License SNM-368 re contamination sampling of interior of bldg areas in which encl or encapsulated fuel was processed outside of B-South unencapsulated fuel processing areas.
GREGG,R.J. United Nuclear Corp. (subs. of UNC, Inc.). 92/01/28. AUSTIN,J.H. Decommissioning & Regulatory Issues Branch (Post 901230). 27pp. 60471:147-60471:257.

--**9202040085** Rev 2 to Operations Dept Procedure (ODP) ODP 300.51, "Potential Exposed Fuel Response Procedure."
* United Nuclear Corp. (subs. of UNC, Inc.). 86/12/18. 14pp. 60471:174-60471:257.

9202240285 Forwards revised organization chart for incorporation into decommissioning & decontamination plan.
GREGG,R.J. United Nuclear Corp. (subs. of UNC, Inc.). 92/02/10. AUSTIN,J. Fuel Cycle Safety Branch. 3pp. 60728:212-60728:214.

9202270232 Informs of recent organizational changes which are being incorporated into Part I of License SNM-368.Changes do not affect Part I of license & no amend application fee required.Figure 2.1,General Dept Organization encl.
GREGG,R.J. United Nuclear Corp. (subs. of UNC, Inc.). 92/02/11. AUSTIN,J. Fuel Cycle Safety Branch. 2pp. 60777:334-60777:339.

DOCKET 70-0398 COMMERCE, DEPT. OF, NATIONAL INSTITUTE OF STANDARDS &

9202200315 Requests technical assistance for review of decommissioning funding assurance info,per 10CFR70.25(f) submitted by listed licensees.
TOKAR,M. Fuel Cycle Safety Branch. 92/02/13. BYKOSKI,L. Decommissioning & Regulatory Issues Branch (Post 901230). 1p. 60667:166-60667:166.

DOCKET 70-0687 CINTICHEM, INC., TUXEDO, NY

9202030252 Provides followup to review & verbal approval of amend issued to Cintichem to approve decommissioning plan & renew SNM license.
ORLANDO,D.A. Decommissioning & Regulatory Issues Branch (Post 901230). 92/01/21. MERGES,P.J. Albany, NY. 1p. 60456:064-60456:064.

9202250213 Summary of 920105 meeting w/Cintichem & NY Dept of Environ Conservation in Rockville,MD to discuss licensees proposed approach for developing residual soil contamination criteria for decommissioning facility.List of attendees encl.
ORLANDO,D.A. Decommissioning & Regulatory Issues Branch (Post 901230). 92/02/10. JOHNSON,T. Decommissioning & Regulatory Issues Branch (Post 901230). 16pp. 60749:271-60749:286.

9202200124 Proposes listed sequence of events for performing & validating final surveys to be performed during decommissioning,per 920206 meeting w/T Dragon (Region I) & M Landis & J Berger from Oak Ridge Associated Universities.
MCGOVERN,J.J. Cintichem, Inc. 92/02/12. Document Control Branch (Document Control Desk). 4pp. 60683:220-60683:223.

9202270218 Forwards agenda for 920220 meeting w/Tuxedo town officials, local residents & Sterling Forest Water Co to discuss status of decommissioning project.
MCGOVERN,J.J. Cintichem, Inc. 92/02/14. ORLANDO,N. NRC - No Detailed Affiliation Given. 2pp. 60777:357-60777:358.

DOCKET 70-0734 GENERAL ATOMICS, SAN DIEGO, CA

9202060024 Responds to FOIA request for repts,data compilations,notes, memoranda,records & photographs of site at Pawling,NY. Forwards documents listed on App A.Portions of records listed on App G withheld (FOIA Exemption 6).
GRIMSLEY,D.H. Division of Freedom of Information & Publications Services (Post 890205). 91/06/21. NORRIS,C.A. Affiliation Not Assigned. 11pp. 60612:191-60613:335.

--**9202100225** Conformed copy of application for amends to Licenses R-38, R-67,R-100,XR-91,SNM-696,XSNM-387,XSNM-246,XSNM-428, XSNM-468,XSNM-473,SNM-1409,R-49,CX-25,SNM-33,SNM-871, SMB-393,24-12968-01 & CPCSF-4 re license transfer.
ROLANDER,C.A. General Atomics (formerly GA Technologies, Inc./General Atomic Co.). 73/11/19. MUNTZING,L.M. Atomic Energy Commission (Pre 750119). 68pp. 60613:262-60613:330.

9202030072 Forwards Final Rept ORAU [illegible]-18, "Confirmatory Survey of Bldg 2/Group 5 Labs & Bldg 31-2,General Atomics San Diego,CA."
LANDIS,M.R. Oak Ridge Associated Universities. 92/01/17. HOOKER,C. Region 5 (Post 820201). 1p. 60501:073-60501:148.

--**9202030077** Final Rept, "Confirmatory Survey of Bldg 2/Group 5 Labs & Bldg 31-2,General Atomics San Diego,Ca."
COTTEN,P.R., PAYNE,J.L., WEAVER,C.F. Oak Ridge Associated Universities. ORAU 92/A-18. 92/01/31. Region 5 (Post 820201). 75pp. 60501:074-60501:148.

9202030021 Forwards insp rept 70-0734/91-05 on 911216-17.No violations noted.
PATE,R.J. Region 5 (Post 820201). 92/01/23. RADEMACHER,R.N. General Atomics (formerly GA Technologies, Inc./General Atomic Co.). 2pp. 60421:213-60421:217.

--**9202030026** Insp rept 70-0734/91-05 on 911216-17.No violations noted. Major areas inspected:decontamination & decommissioning activities conducted in high temp gas cooled fuel fabrication facility.
MONTGOMERY,J.L., PATE,R.J. Region 5 (Post 820201). 92/01/23. 3pp. 60421:215-60421:217.

9202190230 Discusses special nuclear matl physical inventory summary repts reflecting plant activity for period ending 920113.
WISHAM,C.L. General Atomics (formerly GA Technologies, Inc./General Atomic Co.). 92/02/04. SHERR,T.S. Domestic SG & Regional Oversight Branch (Post 881218). 1p. 60613:356-60613:357.

9202180203 Forwards "Decontamination of Area B2 (Main Site Sewage Pumphouse) for Release to Unrestricted Use."
ASMUSSEN,K. General Atomics (formerly GA Technologies, Inc./General Atomic Co.). 92/02/05. WONG,G. California, State of. 3pp. 60626:058-60626:087.

--**9202180206** "Decontamination of Area B2 (Main Site Sewage Pumphouse) for Release to Unrestricted Use."
* General Atomics (formerly GA Technologies, Inc./General Atomic Co.). 92/01/30. 27pp. 60626:061-60626:087.

9202250052 Followup rept on 920124,HEPA bank filters prematurely removed.Caused by failure to recognize/anticipate that final decontamination activities would be of such aggressive nature.Urine samples collected.
ASMUSSEN,K.E. General Atomics (formerly GA Technologies, Inc./General Atomic Co.). 92/02/21. Document Control Branch (Document Control Desk). 6pp. 60738:023-60738:028.

9202260298 Responds to NRC Bulletin 91-001, "Reporting Loss of Criticality Safety Controls." Flow diagram,illustrating info flow guidelines for reporting situations which could result in degradation of control during criticality,encl.
ASMUSSEN,K.E. General Atomics (formerly GA Technologies, Inc./General Atomic Co.). 92/02/27. Document Control Branch (Document Control Desk). 7pp. 60779:313-60779:319.

9202280315 Forwards Reg Guide 3.67, "Std Format & Content for Emergency Plans for Fuel Cycle & Materials Facilities." W/o encl.
HORN,M. Fuel Cycle Safety Branch. 92/02/27. ASMUSSEN,K.E. GAP Instrument Corp. 1p. 60786:237-60786:237.

DOCKET 70-0754 GENERAL ELECTRIC CO., PLEASANTON, CA

9202040015 Forwards insp rept 70-0754/91-03 on 911209-12.No violations or deviations noted.
PATE,R.J. Region 5 (Post 820201). 92/01/14. DARMITZEL,R.W. General Electric Co. 2pp. 60448:052-60448:064.

--**9202040010** Insp rept 70-0754/91-03 on 911209-12.No violations or deviations noted.Major areas inspected:follow up on NRC info notices,radiation protection,radwaste mgt,transportation of radioactive matl & radwaste generator requirements.
HOOKER,C.A., PATE,R.J. Region 5 (Post 820201). 92/01/14. 11pp. 60448:054-60448:064.

9202120082 Trip rept of 920114-15 visit to GE Vallecitos Nuclear Ctr in Pleasanton,CA to discuss matters re status of NRC environ & safety reviews for license renewal action.
SHUM,E.Y. Fuel Cycle Safety Branch. 92/02/04. HICKEY,J.W. Fuel Cycle Safety Branch. 2pp. 60584:235-60584:236.

9202120129 Advises that EY Shum assigned as IRC project manager of matls License SNM-960 held by GE Co for NF matls activities at Vallecitos.
HICKEY,J.W. Fuel Cycle Safety Branch. 92/02/05. CUNNINGHAM,G.E. General Electric Co. 1p. 60588:020-60588:020.

9202100315 Concurs w/OA that approx two acres of property from southeast corner of Vallecitos site can be released for unrestricted use.Requests site boundary be revised.Table re residual radionuclide concentrations encl.
HICKEY,J.W. Fuel Cycle Safety Branch. 92/02/06. CUNNINGHAM,G.E. General Electric Co. 4pp. 60557:306-60557:312.

DOCKET 70-0820 UNC RECOVERY SYSTEMS (UNITED NUCLEAR CORP.), WOOD RIVER

9202250208 Advises that comments on "Draft Environ Evaluation Rept Related to Termination of NRC Matls License SNM-777 for UNC Recovery Sys,Wood River Junction,RI," are needed so that decommissioning process can go forward.
AUSTIN,J.H. Decommissioning & Regulatory Issues Branch (Post 901230). 92/02/18. KELLER,J. Rhode Island, State of. 1p. 60740:272-60740:272.

9202260276 Responds to 920109 ltr containing DOI comments re safety & environ evaluation rept for termination of License SNM-777. Subj comments encl.
AUSTIN,J.H. Decommissioning & Regulatory Issues Branch (Post 901230). 92/02/21. DEASON,J.P. Interior, Dept. of. 6pp. 60750:355-60750:360.

DOCKET 70-0824 BABCOCK & WILCOX CO., LYNCHBURG, VA

9202200315 Requests technical assistance for review of decommissioning funding assurance info,per 10CFR70.25(f) submitted by listed licensees.
TOKAR,M. Fuel Cycle Safety Branch. 92/02/13. BYKOSKI,L. Decommissioning & Regulatory Issues Branch (Post 901230). 1p. 60667:166-60667:166.

DOCKET 70-0903 UNITED NUCLEAR CORP., ELMSFORD, NY

9202080024 Responds to FOIA request for repts,data compilations,notes, memoranda,records & photographs of site at Pawling,NY. Forwards documents listed on App A.Portions of records listed on App G withheld (FOIA Exemption ...
GRIMSLEY,D.H. Division of Freedom of Information & Publications Services (Post 890205). 91/06/21. NORRIS,C.A. Affiliation Not Assigned. 11pp. 60612:191-60613:335.

--9202060044 Discusses 721221 incident at Gulf Nuclear Fuels plant in Pawling,NY.Detailed emergency procedures not utilized during course of emergency.Accounting procedures utilized during incident appeared to be adequate.
GALLINA,C.L. Region I, IE (720101-810228). 75/04/24. LORENZ,W. Region I, IE (720101-810228). 8pp. 60612:203-60612:210.

--9202060050 Advises that author plans 650318 visit to United Nuclear Corp plant in White Plains,NY.
LAYFIELD,R.L. Atomic Energy Commission (Pre 750119). 65/03/18. LOW,L.D. Atomic Energy Commission (Pre 750119). 1p. 60612:211-60612:211.

--9202060246 Advises that I Cohen & W Brown will be at UNC Pawling,NY facility on 880829-0902 to conduct review.
RYAN,A.F. Atomic Energy Commission (Pre 750119). 66/... NELSON,P.R. Atomic Energy Commission (Pre 750119). 3pp. 60612:212-60612:...

--9202060247 Forwards info re training program,per AEC req... ...sit.W/p encl.
CLEMONS,F. United Nuclear Corp. (subs. of UNC, Inc.). 67/04/20. NILSEN,C.W. Atomic Energy Commission (Pre 750119). 1p. 60612:215-60612:215.

--9202060249 Summarizes emergency procedures established for facility & lists actions to be taken following emergency conditions.
NILSON,C.W. Atomic Energy Commission (Pre 750119). 67/04/21. United Nuclear Corp. (subs. of UNC, Inc.). 2pp. 60612:216-60612:217.

--9202060252 Submits inspectors evaluation of UNC Research & Engineering Ctr in Pawling,NY.Noncompliance was error of omission rather than error of commission.Licensee mgt displayed complete cooperation & welcomed suggestions.
GRANT,W.B. Atomic Energy Commission (Pre 750119). 67/06/06. NELSON,P.R. Atomic Energy Commission (Pre 750119). 1p. 60612:218-60612:218.

--9202060253 Discusses insp of License SNM-871 on 670417 & 18 & forwards notice of noncompliance.
KIRNAN,R.W. Atomic Energy Commission (Pre 750119). 67/05/10. ROCHE,W.F. United Nuclear Corp. (subs. of UNC, Inc.). 2pp. 60612:219-60612:220.

--9202060256 Notice of noncompliance from insp on 670417 & 18. Noncompliance noted:nuclear evacuation drills not conducted at required frequencies.& waste barrels, containing SNM not labeled as to radioactive contents.
GRANT,W.R.; NILSON,C.W. Atomic Energy Commission (Pre 750119). 67/05/09. 1p. 60612:221-60612:221.

--9202060258 Responds to AEC 670510 ltr re noncompliances noted in insp of license SNM-871.Corrective actions:waste barrels properly marked as to radioactive content & nuclear evacuation drill held on 670516.
ROCHE,W.F. United Nuclear Corp. (subs. of UNC, Inc.). 67/05/19. KIRKMAN,R.W. Atomic Energy Commission (Pre 750119). 4pp. 60612:222-60612:225.

--9202060262 Forwards insp rept of License SNM-871 on 670815 & 16.No noncompliance or significant nuclear safety issues noted.
NILSEN,C.W. Atomic Energy Commission (Pre 750119). 67/10/04. Atomic Energy Commission (Pre 750119). 1p. 60612:226-60612:226.

--9202060264 Insp rept of License SNM-871 on 670815 & 16.No noncompliance or significant nuclear safety issues noted.Major areas inspected:review of licensee nuclear safety program & compliance w/license conditions & regulations.
NILSEN,C.W. Atomic Energy Commission (Pre 750119). 65/10/04. 5pp. 60612:227-60612:233.

--9202060273 Forwards backup notes from insp of License SNM-871 on 680604 & 05.No noncompliance or unsafe practices noted.Major areas inspected:licensee safety program & compliance w/license conditions & federal regulations.
NILSEN,C.W. Atomic Energy Commission (Pre 750119). 68/07/01. CROCKER,H.W. Atomic Energy Commission (Pre 750119). 5pp. 60612:235-60612:239.

--9202060274 Ack receipt of 680809 ltr reporting exposure of individual to radioactive matl.
LOW,L.D. Atomic Energy Commission (Pre 750119). 68/08/14. KARP,J. United Nuclear Corp. (subs. of UNC, Inc.). 1p. 60612:240-60612:250.

--9202060296 Submits results of excreta analysis of urine samples for 680819-21.All samples tested negative.
KARP,J. United Nuclear Corp. (subs. of UNC, Inc.). 68/10/11. Atomic Energy Commission (Pre 750119). 3pp. 60612:319-60612:321.

--9202060298 Forwards safety insp of License SNM-871 on 690820 & 21.No noncompliance noted.
KIRKMAN,R.W. Atomic Energy Commission (Pre 750119). 68/10/21. KARP,J. United Nuclear Corp. (subs. of UNC, Inc.). 1p. 60612:322-60612:322.

--9202060302 Safety insp on 680820 & 21 of License SNM-871.Insp findings: no noncompliance noted.
NILSEN,C.W. Atomic Energy Commission (Pre 750119). * United Nuclear Corp. (subs. of UNC, Inc.). 68/08/21. 1p. 60612:323-60612:323.

--9202060304 Forwards insp rept of Licenses SNM-871 & SUB-891 on 690203-04.No noncompliances noted.
NILSEN,C.W. Atomic Energy Commission (Pre 750119). 69/02/07. Atomic Energy Commission (Pre 750119). 1p. 60612:324-60612:324.

--9202060307 Insp rept of Licenses SNM-871 & SUB-891 on 690203-04.No noncompliances noted.Major areas inspected:review of licensee activities for compliance w/license conditions & federal regulations.
NILSEN,C.W., SMITH,R.H., CROCKER,H.W. Atomic Energy Commission (Pre 750119). 69/02/07. 9pp. 60612:325-60612:333.

--9202060310 Safety insp on 690130 & 31 of License SNM-871.Insp findings: no noncompliance noted.
NILSEN,C.W. Atomic Energy Commission (Pre 750119). * United Nuclear Corp. (subs. of UNC, Inc.). 69/01/30. 1p. 60612:334-60612:334.

--9202060318 Submits results of review of licensee 680809 ltr reporting mixture of Pu & U compounds accidentally released into Pu Lab at Pawling Site on 680709.Caused by leaking vacuum line. Vacuum line replaced w/pump & line now inside glovebox.
RYAN,A.F. Atomic Energy Commission (Pre 750119). 69/02/07. ROEDER,J.R. Atomic Energy Commission (Pre 750119). 2pp. 60612:335-60612:343.

--9202060322 Submits comments on proposed safeguards amend to License SNM-871,transmitted via AEC 690528 ltr.
LANGHAM,M.L. United Nuclear Corp. (subs. of UNC, Inc.). 69/06/25. WISCHOW,R.P. Atomic Energy Commission (Pre 750119). 2pp. 60612:344-60612:353.

--9202060330 Safety insp on 690710 & 11 of License SNM-871.Insp findings. Form AEC-3 not properly posted.
SMITH,R.H. Atomic Energy Commission (Pre 750119). * United Nuclear Corp. (subs. of UNC, Inc.). 69/07/10. 2pp. 60612:354-60612:355.

--9202060335 Submits backup notes from insp of License SNM-871.Violation will not be issued re failure to post Form AEC-3.Failure to post Form AEC-3 due to misunderstanding.
SMITH,R.H. Atomic Energy Commission (Pre 750119). 69/07/29. Atomic Energy Commission (Pre 750119). 1p. 60612:356-60612:356.

--9202060343 Insp rept of License SNM-871 on 690710-11.Deficiency noted re failure to post AEC Form-3.Major areas inspected:fire protection features of Pu lab & nuclear physics records.
SMITH,R.H. Atomic Energy Commission (Pre 750119). 69/07/20. 9pp. 60612:357-60613:005.

--9202060358 Forwards insp rept of License SNM-871 on 691105 & 07. Noncompliance noted.
CROCKER,H.W. Atomic Energy Commission (Pre 750119). 69/12/01. ROEDER,J.R. Atomic Energy Commission (Pre 750119). 1p. 60613:006-60613:008.

--9202060377 Insp rept of License SNM-871 on 691105 & 07.Noncompliance noted:written procedures not prepared & completed for shipments.Major areas inspected:compliance w/license conditions & federal regulations.
NILSEN,C.W., SMITH,R.H., CROCKER,H.W. Atomic Energy Commission (Pre 750119). 69/12/01. 7pp. 60613:009-60613:015.

--9202060382 Discusses insp on 691105 & 07.Noncompliance noted:failure to keep records of cash shipment of fissile matl & to control hydrogenous matl in cleaning box.
LOW,L.D. Atomic Energy Commission (Pre 750119). 69/12/15. ROCHE,W.P. United Nuclear Corp. (subs. of UNC, Inc.). 2pp. 60613:016-60613:017.

--9202060385 Ack receipt of 691215 ltr summarizing results of insp on 691105 & 07.Corrective actions:changes made to existing administrative procedures to assure posting of all glove boxes.
ROCHE,W.F. United Nuclear Corp. (subs. of UNC, Inc.). 69/12/29. LOW,L.D. Atomic Energy Commission (Pre 750119). 1p. 60613:018-60613:018.

--9202060388 Discusses Condition 3.1 of safeguards amend to License SNM-871.Safeguards Amend SG-1 should be modified to require sufficient measurements to determine U-235 & Pu content of all shipments,intentional discards & inventories.
WISCHOW,R.P. Atomic Energy Commission (Pre 750119). 70/02/04. LANGHAM,M. United Nuclear Corp. (subs. of UNC, Inc.). 2pp. 60613:019-60613:020.

--9202060392 Concurs w/proposed mod to Safeguards Amend SG-1 of License SNM-871,per 700204 ltr.
LANGHAM,M.L. United Nuclear Corp. (subs. of UNC, Inc.). 70/03/02. WISCHOW,R.P. Atomic Energy Commission (Pre 750119). 3pp. 60613:021-60613:023.

--9202060400 Submits backup notes from 700409 & 10 insp of License SNM-871.Nuclear criticality & safety programs appeared adequate for present work performed.
SMITH,R.H. Atomic Energy Commission (Pre 750119). 70/04/24. CROCKER,H.W. Atomic Energy Commission (Pre 750119). 2pp. 60613:024-60613:025.

→9202060404 Insp rept of License SNM-871 on 700409 & 10.Noncompliance noted:required personnel exposure records not submitted to AEC & emergency evacuation drills not conducted during CY69.
SMITH,R.H., CROCKER,H.W. Atomic Energy Commission (Pre 750119). 70/04/23. 10pp. 60613:026-60613:035.

→9202060406 Discusses insp of License SNM-871 on 700409-10.One dpm/1 required resample limit in Pu urinalysis program appears too high.
YOUNGBLOOD,B.J. Atomic Energy Commission (Pre 750119). 70/05/01. United Nuclear Corp. (subs. of UNC, Inc.). 2pp. 60613:036-60613:037.

→9202060409 Ack receipt of 700420 ltr responding to noncompliance noted during 700409 & 10 insp.
ROCHE,W.F. United Nuclear Corp. (subs. of UNC, Inc.). 70/05/05. KIRKMAN,R.W. Atomic Energy Commission (Pre 750119). 2pp. 60613:038-60613:039.

→9202060411 Forwards insp rept of License SNM-871 on 700409 & 10. Noncompliance noted.
KIRKMAN,R.W. Atomic Energy Commission (Pre 750119). 70/04/20. ROCHE,W.F. United Nuclear Corp. (subs. of UNC, Inc.). 1p. 60613:040-60613:040.

→9202060414 Insp rept of License SNM-871 on 700409 & 10.Noncompliance noted:personnel exposure & monitoring repts for CY70 not submitted to AEC & emergency evacuation drills not conducted during CY70 at Elmsford site.
SMITH,R.H. Atomic Energy Commission (Pre 750119). 70/04/20. 2pp. 60613:041-60613:042.

→9202060418 Ack receipt of 700505 ltr informing AEC of steps taken to correct noncompliance noted during 700409 & 10 insp.
KIRKMAN,R.W. Atomic Energy Commission (Pre 750119). 70/05/12. ROCHE,W.F. United Nuclear Corp. (subs. of UNC, Inc.). 2pp. 60613:043-60613:044.

→9202060423 Ack receipt of 700416 ltr advising AEC that UNC monitored 40 employees during CY69.Annual exposure repts for two individuals whose annual exposure exceeded limits in CY69 should be submitted.
ROEDER,J.R. Atomic Energy Commission (Pre 750119). 70/05/14. CLEMONS,P.E. United Nuclear Corp. (subs. of UNC, Inc.). 1p. 60613:045-60613:045.

→9202060425 Confirms 700526 telcon re visit by R.Cleveland & R.Smith to facility on 700602 to conduct independent measurements of radioactivity in nearby environs.
KIRKMAN,R.W. Atomic Energy Commission (Pre 750119). 70/05/26. CLEMONS,P. United Nuclear Corp. (subs. of UNC, Inc.). 1p. 60613:046-60613:046.

→9202060431 Requests names,social security numbers & dates of birth for two individuals ref in 700416 ltr.
ROEDER,J.R. Atomic Energy Commission (Pre 750119). 70/06/08. CLEMONS,P.E. United Nuclear Corp. (subs. of UNC, Inc.). 1p. 60613:047-60613:047.

→9202060458 Forwards insp rept of License SNM-871 on 700811-13.
SMITH,R.H. Atomic Energy Commission (Pre 750119). 70/09/11. CROCKER,H.W. Atomic Energy Commission (Pre 750119). 1p. 60613:052-60613:052.

→9202060462 Insp rept of License SNM-871 on 700811-13.Major areas inspected:current nuclear criticality safety & health physics programs.
SMITH,R.H., CROCKER,H.W. Atomic Energy Commission (Pre 750119). 70/08/11. 17pp. 60613:053-60613:070.

→9202060468 Submits tabulation of Pu data for water samples submitted from area near Elmsford,NY.
HAHLEY,J.H. Atomic Energy Commission, Directorate of Regulatory Operations (720101-750118). 73/01/04. STOHR,J.P. Atomic Energy Commission, Directorate of Regulatory Operations (720101-750118). 2pp. 60613:071-60613:072.

→9202060473 Forwards inspector evaluation of 721221 Pu incident at facility.Emergency planning & environ monitoring during incident poor.
GALLINA,C.O. Region I, IE (720101-810228). 73/01/15. STOHR,J.P. Atomic Energy Commission, Directorate of Regulatory Operations (720101-750118). 1p. 60613:073-60613:073.

→9202060480 Discusses environ consequences of 721221 Pu incident. Results of analyses listed on encl.No hazard to public existed since laxe concentrations lower by at least three orders of magnitude.
GALLINA,C.O. Region I, IE (720101-810228). 73/01/26. STOHR,J.P. Region I, IE (720101-810228). 4pp. 60613:074-60613:077.

→9202060486 Advises that effective immediately,all invoices & correspondence should be sent to Gulf United Nuclear Fuels Corp at listed address.
MILLER,W.O. Office of Administration (Pre 870413). 73/02/09. WAGNER,J.F. Office of the Controller (Pre 820418). 1p. 60613:078-60613:078.

→9202060495 Requests that all correspondence re license be sent to licensee at listed address.
LOYSEN,P. Gulf United Nuclear Fuels Corp. 72/11/06. O'LEARY,J.F. Atomic Energy Commission, Directorate of Licensing (720101-750118). 1p. 60613:079-60613:079.

→9202060502 Discusses invoice fees applicable to License SNM-871 per 10CFR170.31.Invoice encl.
LOYSEN,P. Gulf United Nuclear Fuels Corp. 73/03/12. HOLLOWAY,J.C. Office of Administration (Pre 870413). 2pp. 60613:080-60613:081.

→9202100002 Responds to 730312 ltr re annual license fees for License SNM-871.Fee for storage activities at critical facility included in Fee Category 1B.
MILLER,W.O. Atomic Energy Commission (Pre 750119). 73/04/25. LOYSEN,P. Gulf United Nuclear Fuels Corp. 3pp. 60613:083-60613:085.

→9202100003 Forwards Safety Insp Rept 70-0903/72-02 on 721221-22,26,27 & 29 & notice of violation.
O'REILLY,J.P. Atomic Energy Commission (Pre 750119). 73/05/14. LOYSEN,P. Gulf United Nuclear Fuels Corp. 2pp. 60613:086-60613:087.

→9202100006 Notice of violation from insp on 721221,22,26,27 & 29. Violations noted:all particulate effluent releases not sampled on 721222 & 29.
* Atomic Energy Commission (Pre 750119). 73/06/14. 2pp. 60613:088-60613:125.

→9202100009 Ack receipt of 730613 ltr advising NRC of steps taken to correct violations noted in insp of License SNM-871.
O'REILLY,J.P. Atomic Energy Commission (Pre 750119). 73/08/02. LOYSEN,P. Gulf United Nuclear Fuels Corp. 2pp. 60613:126-60613:127.

→9202100010 Advises of decrease in number of scheduled fuel facility insp audits at listed facilities from three to two for CY73.
CARLSON,R.T. Region I, IE (720101-810228). 73/09/07. THORNBURG,H.D. Atomic Energy Commission, Directorate of Regulatory Operations (720101-750118). 2pp. 60613:128-60613:134.

→9202100014 Partially deleted memo re invoices pending completion of license amend requests.
MILLER,W.O. Atomic Energy Commission (Pre 750119). 73/10/04. WAGNER,J. Atomic Energy Commission (Pre 750119). 2pp. 60613:135-60613:136.

→9202100015 Advises that critical facility housing two test reactors surveyed on 740410.No evidence of contamination observed.
JERMAN,P.C. Atomic Energy Commission (Pre 750119). 74/04/24. Atomic Energy Commission (Pre 750119). 2pp. 60613:137-60613:138.

→9202100016 Forwards Insp Repts 70-0903/74-01,50-101/74-02 & 50-290/74-02 on 740409,11 & 15-16.
NELSON,P.R. Region I, IE (720101-810228). 74/04/24. LOYSEN,P. Gulf United Nuclear Fuels Corp. 2pp. 60613:139-60613:140.

→9202100019 Insp Repts 70-0903/74-01,50-101/74-02,50-290/74-02 on 740009-11 & 15-16.Major areas inspected:selective exam of procedures & representative records,interviews w/personnel & measurements/observations made by inspectors.
JERMAN,P.C., KNAPP,P.J. Region I, IE (720101-810228). 74/04/24. 32pp. 60613:141-60613:172.

→9202100020 Forwards results of licensee subcontractor analyses & NRC analyses of four soil samples for comparison purposes.
STOHR,P.J. Region I, IE (720101-810228). 74/04/10. HIGGENBOTHAM,L. Atomic Energy Commission, Directorate of Regulatory Operations (720101-750118). 7pp. 60613:173-60613:179.

→9202100021 Record of telcon w/P Loysen on 740626 re further activities necessary at Pawling Site.
KNAPP,P.J. Atomic Energy Commission (Pre 750119). 74/08/19. 1p. 60613:180-60613:186.

→9202100023 Forwards results of analyses performed on soil samples taken at Pawling Site & submitted for analysis by State of NY personnel on 750408.
NELSON,P.R. Region I, IE (720101-810228). 75/05/06. SEYMOUR,W.E. New York, State of. 4pp. 60613:187-60613:192.

→9202100171 Submits results of sampling at former Gulf-United Nuclear Site in Pawling,NY.
LUCK,A.D. Oak Ridge Associated Universities. 85/03/14. ROTH,J. Region I, IE (720101-810228). 3pp. 60613:199-60613:201.

→9202100172 Raises concerns w/conclusions reached as result of Insp Rept 70-0903/85-01 on 850225-26.Cause of excessive high radiation should be investigated to ascertain if addl cleanup work required in area of bldg.
GILBERT,S.M. Pawling, NY. 85/09/30. MARTIN,T.T. Region I, IE (720101-810228). 2pp. 60613:202-60613:203.

→9202100179 Summary of 851015 meeting w/Natl Park Svc,DOI & USGS in Washington,DC re status of former Gulf-UNC facility at Pawling,NY.Attendees listed.
ROTH,J. Region I, IE (720101-810228). 85/10/15. KEIMIG,R.R. Division of Fuel Cycle & Material Safety (Pre 870413). 3pp. 60613:204-60613:206.

→9202100184 Submits results of addl sampling at former Gulf-United Nuclear site in Pawling,NY.One addl location of elevated radiation levels identified in extreme northeast corner of waste disposal bldg.
BOERNER,A.J. Oak Ridge Associated Universities. 86/03/11. ROTH,J. Region I, IE (720101-810228). 10pp. 60613:207-60613:[illegible]

→9202100189 Forwards inspector evaluation rept of unannounced insp on 670417 & 18.Overall program satisfactory.
NILSEN,C.W. Atomic Energy Commission (Pre 750119). 67/05/09. Atomic Energy Commission (Pre 750119). 1p. 60613:217-60613:217.

→9202100191 Insp rept of 670417 & 18 insp.Major areas inspected:health physics & nuclear safety programs & compliance w/federal regulations & license conditions.
GRANT,W.B. Atomic Energy Commission (Pre 750119). 67/05/08. 11pp. 60613:218-60613:228.

→9202100195 Forwards insp rept of 671205 & 13 insp of UNC Research & Engineering Ctr.
NILSEN,C.W. Atomic Energy Commission (Pre 750119). 68/01/10. Atomic Energy Commission (Pre 750119). 1p. 60613:229-60613:229.

→9202100198 Insp rept of 671205 & 13 insp of Research & Engineering Ctr. Major areas inspected:licensee nuclear safety & health physics program & compliance w/license conditions & federal regulations.
NILSEN,C.W., GRELLA,A.W., CROCKER,H.W. Atomic Energy Commission (Pre 750119). 68/01/10. 13pp. 60613:230-60613:242.

→9202100199 Safety insp on 671205 & 13 of License SNM-871.Insp findings: records of leak tests not maintained per 10CFR34.25(c).
NILSEN,C.W., GRELLA,A.W. Atomic Energy Commission (Pre 750119). * Gulf United Nuclear Fuels Corp. 67/12/05. 1p. 60613:243-60613:243.

→9202100200 Forwards insp rept of 680820-21 insp of License SNM-871.
NILSEN,C.W. Atomic Energy Commission (Pre 750119). 68/10/30. Atomic Energy Commission (Pre 750119). 1p. 60613:244-60613:244.

→9202100201 Insp rept of 680820-21 insp of License SNM-871.Major areas inspected:licensee safety program,compliance w/license conditions & federal regulations & reported internal Pu deposition of employee.
NILSEN,C.W., CROCKER,H.W. Atomic Energy Commission (Pre 750119). 68/10/30. 5pp. 60613:245-60613:249.

→9202100207 Partially deleted ltr forwarding rept re 680709 release of Pu & U compounds from Pu lab.
KARP, Gulf United Nuclear Fuels Corp. 68/08/09. Atomic Energy Commission (Pre 750119). 1p. 60613:250-60613:250.

--**9202100208** Submits rept of 680709 accidental release of mixture of Pu & U compounds into Pu Lab.One individual may have body burden in excess of limits.Results of Employee A sampling program listed.Details withheld.
KARP,J. Gulf United Nuclear Fuels Corp. 68/08/09. Atomic Energy Commission (Pre 750119). 8pp. 60613:251-60613:258.

--**9202100212** Submits results of excreta analyses for 680819-28,initially reported via 680809 ltr.Potential exposure resulted in less than minimal detectable amount of Pu based on addl analysis.
KARP,J. Gulf United Nuclear Fuels Corp. 68/10/11. Atomic Energy Commission (Pre 750119). 3pp. 60613:259-60613:261.

--**9202100225** Conformed copy of application for amends to Licenses R-38, R-67,R-100,XR-91,SNM-696,XSNM-387,XSNM-246,XSNM-426, XSNM-468,XSNM-473,SNM-1409,R-49,CX-25,SNM-39,SNM-871, SMB-293,24-12986-01 & CPCSF-4 re license transfer.
ROLANDER,C.A. General Atomics (formerly GA Technologies, Inc./General Atomic Co.). 73/11/19. MUNTZING,L.M. Atomic Energy Commission (Pre 750119). 68pp. 60613:262-60613:330.

--**9202100234** Requests actual subsistence for travel to Pawling,NY on 650225-27 to conduct insp/investigation as part of NRC insp program.
MCOSCAR,J.J. Division of Contracts (Pre 870413). 85/02/19. Division of Contracts (Pre 870413). 2pp. 60613:331-60613:332.

--**9202100236** Requests actual subsistence for travel to Pawling,NY on 850811 to 13 to conduct insp/investigation as part of NRC insp program.
ROTH,J. NRC. No Detailed Affiliation Given. 85/08/05. MCOSCAR,J.J. Division of Contracts (Pre 870413). 3pp. 60613:333-60613:335.

9202260369 Final response to FOIA request for all documents re property located at Pawling,NY.App H documents encl & being made available in PDR.
GRIMSLEY,D.H. Division of Freedom of Information & Publications Services (Post 890205). 91/07/30. NORRIS,C.A. Chevron U.S.A., Inc. 2pp. 60758:142-60758:312.

--**9202260372** "Fundamental Matl Controls & Nuclear Matls Safeguards Procedures Manual."
* United Nuclear Corp. (subs. of UNC, Inc.). 69/01/15. 75pp. 60758:145-60758:231.

--**9202260374** Forwards final portion of rev to renewal application for License SNM-0871.
KROPP,R.E. Gulf United Nuclear Fuels Corp. 73/04/10. HOUSE,L.C. Atomic Energy Commission, Directorate of Licensing (720101-750118). 81pp. 60758:232-60758:312.

9202280245 Advises that NRC agrees to coordinate w/personnel from ORAU to provide listed info,to assist in responding to Chevron, NRC position on four items noted in Chevron 920213 proposal to Natl Parks Svc for decontamination activities at site.
AUSTIN,J.H. Decommissioning & Regulatory Issues Branch (Post 901230). 92/02/26. BYRNE,J.F. Interior, Dept. of, National Park Service. 2pp. 60779:358-60779:359.

DOCKET 70-0920 RENSSELAER POLYTECHNIC INSTITUTE, TROY, NY

9202060024 Responds to FOIA request for repts,data compilations,notes, memoranda,records & photographs of site at Pawling,NY. Forwards documents listed on App A.Portions of records listed on App G withheld (FOIA Exemption 5).
GRIMSLEY,D.H. Division of Freedom of Information & Publications Services (Post 890205). 91/06/27. NORRIS,C.A. Affiliation Not Assigned. 11pp. 60613:191-60613:335.

--**9202130001** Confirms discussions on 730409 re activities authorized by License SNM-871.R&D activities conducted at Gulf United U Fuel Development Lab do not appear to be related to operations of Pu Lab.
MILLER,W.O. Atomic Energy Commission (Pre 750119). 73/04/16. Atomic Energy Commission (Pre 750119). 1p. 60613:082-60613:082.

9202240225 Lists steps taken to reduce inventory of SNM at univ.ORNL shipped container for items listed as A.1 & A.2 of Table 2 of MFR.
JUDD,G. Rensselaer Polytechnic Institute, Troy, NY. 92/02/17. DATTA,A. Fuel Cycle Safety Branch. 2pp. 60728:239-60728:240.

DOCKET 70-0925 CIMARRON CORP., OKLAHOMA CITY, OK

9202180220 Forwards revised schedule for completion of Licensee procedures prior to restart per 921003 Order Modifying License,dividing them into 4 groups w/licensee revision & implementation to be completed by 920831.
RICHARDSON,J.D. Sequoyah Fuels Corp. 92/01/31. MARTIN,R.D. Region 4 (Post 820201). 2pp. 60650:359-60650:360.

DOCKET 70-1100 COMBUSTION ENGINEERING, INC., WINDSOR, CT

9202110332 Modifies 910612 application for amend to License SNM-1067, imposing total inventory mass limit on Bldg 2 to further assure that criticality accident could not occur.
CONANT,J.F. Combustion Engineering, Inc. CONANT,J.F. ASEA Brown Boveri, Inc. 92/02/05. HICKEY,J.W. Fuel Cycle Safety Branch. 11pp. 60576:058-60576:068.

9202190109 Discusses Decommissioning Funding Plan. Windsor Fuel Facility Plan will be submitted on or about 920130.
CONANT,J.F. ASEA Brown Boveri, Inc. 92/02/12. HICKEY,J.W. Fuel Cycle Safety Branch. 2pp. 60679:050-60679:051.

9202200315 Requests technical assistance for review of decommissioning funding assurance info,per 10CFR70.25(f) submitted by listed licensees.
TOKAR,M. Fuel Cycle Safety Branch. 92/02/13. BYKOSKI,L. Decommissioning & Regulatory Issues Branch (Post 901230). 1p. 60667:166-60667:166.

9202210185 Advises that licensees reviewed 920108 dtd request re schedular exemption permit submittal of emergency plan by 920410 acceptable.
TOKAR,M. Fuel Cycle Safety Branch. 92/02/10. VAUGHAN,R.E. Combustion Engineering, Inc. 1p. 60684:145-60684:145.

9202260340 Informs that 920212 schedular exemption request that would permit submittal of decommissioning funding plan on or about 920630 acceptable.
TOKAR,M. Fuel Cycle Safety Branch. 92/02/28. VAUGHN,R.E. Combustion Engineering, Inc. 1p. 60786:341-60786:341.

DOCKET 70-1113 GENERAL ELECTRIC CO., WILMINGTON, NC

920227 [illegible] Forwards results of isotopic U analyses of water samples from GE facility.
BERGER,J.D. Oak Ridge Associated Universities. 92/01/08. DECKER,T. Region 2 (Post 820201). 2pp. 60737:128-60737:129.

9202050082 Confirms 920115 arrangements concerning 920113 meeting to discuss plans for remediation of soil & groundwater contamination found beneath portion of fuel processing bldg at GE-Wilmington site.
STOHR,J.P. Region 2 (Post 820201). 92/01/22. OGDEN,W. General Electric Co. 3pp. 60466:257-60466:259.

9202140161 Forwards insp rept 70-1113/91-06 on 910930-1121.Six of 10 incidents occurring between 910709 & 1125 appear to have resulted from violations to NPC requirements.Notice of violation will be issued.
STOHR,J.P. Region 2 (Post 820201). 92/01/22. OGDEN,W. General Electric Co. 2pp. 60571:042-60572:014.

--**9202140168** Insp rept 70-1113/91-06 on 910930-1121.25 & 26 Violations noted.Major areas inspected:review of restart plan for solvent extraction & associated sys & confirmation of completion of all restart commitments.
MCALPINE,E.J., COLLINS,D.M. Region 2 (Post 820201). 92/01/21. 32pp. 60571:044-60572:014.

9202140102 Confirms arrangements for 920116 enforcement conference to discuss findings concerning operations described in insp rept 70-1113/91-04.Proposed meeting agenda encl.
STOHR,J.P. Region 2 (Post 820201). 92/01/23. OGDEN,W. General Electric Co. 4pp. 60571:106-60571:109.

9202140255 Revised notification of significant meeting in Atlanta,GA w/util on 920207 to discuss findings of insp conducted to review findings of incident investigation team for possible noncompliance issues.
COLLINS,D.M. Region 2 (Post 820201). 92/01/23. Region 2 (Post 820201). 2pp. 605/2:244-60572:245.

9202100131 Requests exemption to current matl control & accountability regulations as specified in encl to ltr.Encl withheld (ref 10CFR2.790).
WINSLOW,T.P. General Electric Co. 92/01/29. SHERR,T.S. Domestic SG & Regional Oversight Branch (Post 881218). 2pp. 60519:170-60519:171.

9202060239 Provides notification of a reduction in effectiveness of authorized package during use.On 920109,approx 1 gallon water discovered in 21-PF-1A overpack.Edlow Intl Co inspected package.
WINSLOW,T.P. General Electric Co. 92/02/04. Office of Nuclear Material Safety & Safeguards. 15pp. 60544:329-60544:343.

9202100089 Informs NRC of 920210 staff organization & appointment of DL Silverthorne as manager-nuclear fuel & components manufacturing (Facility Manager) at Wilmington,NC plant.
WINSLOW,T.P. General Electric Co. 92/02/04. BERNERO,R.M. Office of Nuclear Material Safety & Safeguards. 2pp. 60575:231-60575:232.

9202130022 Forwards changes in fundamental nuclear material control plan.Encl withheld (ref 10CFR 2.790(d)).
WINSLOW,T.P. General Electric Co. 92/02/04. SHERR,T.S. Domestic SG & Regional Oversight Branch (Post 881218). 2pp. 60567:350-60567:351.

9202240013 Forwards insp rept 70-1113/92-01 on 920106-09 & 13-15.No violation noted.
CLINE,W.E. Region 2 (Post 820201). 92/02/04. OGDEN,W. General Electric Co. 2pp. 60654:042-60654:049.

--**9202240022** Insp rept 70-1113/92-01 on 920106-09 & 13-15.No violations noted.Major areas inspected:environ monitoring & transportation.
JONES,D.W., DECKER,T.P. Region 2 (Post 820201). 92/02/03. 2pp. 60654:044-60654:049.

9202240010 Confirms arrangements made on 920128 concerning 920304 mgt meeting to discuss status of performance improvement program,implemented following 910529 incident.
STOHR,J.P. Region 2 (Post 820201). 92/02/05. OGDEN,W. General Electric Co. 3pp. 60654:007-60654:009.

9202130066 Forwards revised LEU physical inventory summary rept for License SNM-1097 for 900806-911010.Rev changes reported quantities of shipments & measured discards & includes ID limit for isotope.Rept withheld per 10CFR2.790(d).
WINSLOW,T.P. General Electric Co. 92/02/06. JACKSON,R. Division of Safeguards & Transportation (Post 870413). 2pp. 60566:229-60566:230.

9202260187 Ack receipt of 920114 ltr informing NRC of steps taken to correct violations noted in insp rept 70-1113/91-07.
CLINE,W.E. Region 2 (Post 820201). 92/02/06. OGDEN,W. General Electric Co. 2pp. 60703:139-60703:140.

9202180054 Forwards update to GE staff action plan responding to investigation of 910529 incident at facility,per 910815 request.
BERNERO,R.M. Office of Nuclear Material Safety & Safeguards. 92/02/09. TAYLOR,J.M. Ofc of the Executive Director for Operations. 27pp. 60626:126-60626:152.

9202240166 Revised license amend request to Rev 29 to License SNM-1097, submitted on 910206,to consider gadolinium as neutron absorber in criticality safety analysis for storage of packed fuel assemblies.
WINSLOW,T.P. General Electric Co. 92/02/14. HICKEY,J.W. Fuel Cycle Safety Branch. 19pp. 60715:162-60715:180.

9202240398 Forwards request for addl info re U contamination beneath fuel processing bldg.Understands that GE will not fill excavated area under processing bldg w/o NRC approval.
HICKEY,J.W.N. Fuel Cycle Safety Branch. 92/02/18. WINSLOW,T.P. General Electric Co. 3pp. 60728:203-60728:205.

9202260237 Concurs w/920220 request to close excavation beneath portion of GE fuel processing bldg provided GE recognizes that re-excavation & remediation may be required.
HICKEY,J.W. Fuel Cycle Safety Branch. 92/02/26. WINSLOE,T.P. General Electric. 1p. 60786:342-60786:342.

DOCKET 70-1151 WESTINGHOUSE ELECTRIC CORP., PITTSBURGH, PA

9202260260 Informs that J Nardi of Westinghouse stated during 920219 telcon that reply to financial assurance deficiency ltr dtd 910731 being reviewed by Westinghouse legal staff & should be submitted in about 2 wks,in response to 920213 memo.
PENNINGTON,S. Fuel Cycle Safety Branch. 92/02/25. BYKOSKI,L. Decommissioning & Regulatory Issues Branch (Post 901230). 1p. 60752:340-60752:340.

DOCKET 70-1150 NEW YORK, STATE OF, NEW YORK, NY

9202060024 Responds to FOIA request for repts,data compilations,notes, memoranda,records & photographs of site at Pawling,NY. Forwards documents listed on App A.Portions of records listed on App G withheld (FOIA Exemption 6).
GRIMSLEY,D.H. Division of Freedom of Information & Publications Services (Post 890205). 91/06/21. NORRIS,C.A. Affiliation Not Assigned. 11pp. 60612:191-60613:335.

--9202100010 Advises of decrease in number of scheduled fuel facility insp audits at listed facilies from three to two for CY93.
CARLSON,R.T. Region 1, IE (720101-810228). 93/09/07. THORNBURG,H.D. Atomic Energy Commission, Directorate of Regulatory Operations (720101-750116). 2pp. 60613:128-60613:134.

DOCKET 70-1201 B&W FUEL CO., LYNCHBURG, VA

9202120160 Advises that response to NRC 910926 request for addl info re 910702 application for amend to License SNM-1168, authorizing increase in U enrichment to 5.1 weight % U-235 delayed until 920501.
LESTER,K.S. B&W Fuel Co. 92/02/04. HICKEY,J.W. Fuel Cycle Safety Branch. 1p. 60587:279-60587:279.

9202260134 Ack receipt of 920105 ltr informing NRC of steps taken to correct violations noted in insp rept 70-1201/91-05.
CLINE,W.E. Region 2 (Post 820201). 92/02/06. CARR,C.W. Babcock & Wilcox Co. 2pp. 60669:340-60669:341.

9202200315 Requests technical assistance for review of decommissioning funding assurance info,per 10CFR70.25(f) submitted by listed licensees.
TOKAR,M. Fuel Cycle Safety Branch. 92/02/13. BYKOSKI,L. Decommissioning & Regulatory Issues Branch (Post 901230). 1p. 60667:166-60667:166.

9202280342 Ack receipt of 920204 ltr,informing NRC that written response to NRC comments on 910702 amend application for increase of U enrichment,will not be available until 920501.
TOKAR,M. Fuel Cycle Safety Branch. 92/02/26. LESTER,K.S. Babcock & Wilcox Co. 1p. 60786:340-60786:340.

DOCKET 70-1220 GENERAL ELECTRIC CO., SAN JOSE, CA

9202280020 Application for renewal of License SNM-1270,permitting licensee to act as shipper of developmental fuel rods & hardware components from reactor power stations in support of various R&D programs.Fee paid.
CUNNINGHAM,G.E. General Electric Co. 92/02/20. MACDONALD,C.E. Transportation Branch. 1p. 60784:354-60784:354.

DOCKET 70-1252 EDLOW INTERNATIONAL CO., WASHINGTON, DC

9202270088 Provides list of ports of call judged to meet regulatory requirements per 10CFR73.37 for transient spent fuel shipments & approved through 941231.
MACDONALD,C.E. Transportation Branch. 92/02/20. OSHINOWO,F. Edlow International Co. 1p. 60718:252-60718:252.

DOCKET 70-1257 SIEMENS NUCLEAR POWER CORP., RICHLAND, WA

9202050142 Forwards revised pages to License SNM-1227 & criticality safety analysis,in response to NRC 911125 request for addl info re Lagoon 5A Ion Exchange Sys,including info on radiological safety & environ impact.
MALODY,C.W. Siemens Nuclear Power Corp. (formerly Advanced Nuclear Fuels Corp. & Exxon Nucle. 92/01/31. BIDINGER,G.H. Division of Industrial & Medical Nuclear Safety (Post 870729). 30pp. 60543:286-60543:316.

9202180268 Forwards operational safety assessment insp rept 70-1257/91-04 on 911028-1108 & 21 & notice of violation.
SCARANO,R.A. Region 5 (Post 820201). 92/02/06. MALODY,C.W. Siemens Nuclear Power Corp. (formerly Advanced Nuclear Fuels Corp. & Exxon Nucle. 3pp. 60580:194-60580:262.

--9202180276 Notice of violation from insp on 911028-1108.Violations noted:on 911101,licensee suffered fire which destroyed dissolver tank 901 hood in facility & event not classified as notification of unusual event.
* Region 5 (Post 820201). 92/02/06. 2pp. 60580:197-60580:198.

--9202180283 Operational safety assessment insp rept 70-1257/91-04 on 911028-1108 & 21.Violations noted.Major areas inspected: license activities & assessment of operational safety of licensee performance in areas of mgt organization.
REESE,J.H., PATE,R.J. Region 5 (Post 820201). 92/02/06. 64pp. 60580:199-60580:262.

9202190093 Forwards responses to questions discussed during 920210 telcon re U input to Lagoon 5A & discharge to city sewer & elevation of Lagoon 5A discharge relative to bottom of lagoon.Supporting calculations also encl.
MANNING,C.D. Siemens Nuclear Power Corp. (formerly Advanced Nuclear Fuels Corp. & Exxon Nucle. 92/02/11. WITHEE,C. NRC - No Detailed Affiliation Given. 2pp. 60678:337-60678:340.

--9202190096 Calculation re vol & U input to Lagoon 5A.
KIRKMAN,M. Siemens Nuclear Power Corp. (formerly Advanced Nuclear Fuels Corp. & Exxon Nucle. 92/02/10. 1p. 60678:339-60678:339.

--9202190100 Calculation re vol & U input to city sewer.
MANNING,C.D. Siemens Nuclear Power Corp. (formerly Advanced Nuclear Fuels Corp. & Exxon Nucle. 92/02/10. 1p. 60678:340-60678:340.

9202210285 Summary of 920206 meeting w/Siemens Nuclear Power Corp re pending license renewal application.List of attendees & meeting handouts encl.
PENNINGTON,S. Division of Industrial & Medical Nuclear Safety (Post 870729). 92/02/13. TOKAR,M. Division of Industrial & Medical Nuclear Safety (Post 870729). 6pp. 60617:279-60617:284.

DOCKET 70-1327 ALLIED-GENERAL NUCLEAR SERVICES, BARNWELL, SC

9202060024 Responds to FOIA request for repts,data compilations,notes, memoranda,records & photographs of site at Pawling,NY. Forwards documents listed on App A.Portions of records listed on App G withheld (FOIA Exemption 6).
GRIMSLEY,D.H. Division of Freedom of Information & Publications Services (Post 890205). 91/06/21. NORRIS,C.A. Affiliation Not Assigned. 11pp. 60612:191-60613:335.

--9202100225 Conformed copy of application for amends to Licenses R-38, R-67,R-100,XR-91,SNM-696,XSNM-387,XSNM-246,XSNM-426, XSNM-468,XSNM-473,SNM-1409,R-49,CX-25,SNM-33,SNM-871, SMB-293,24-12988-01 & CPCSF-4 re license transfer.
ROLANDER,C.A. General Atomics (formerly GA Technologies, Inc./General Atomic Co.). 73/11/19. MUNTZING,L.M. Atomic Energy Commission (Pre 750119). 68pp. 60613:262-60613:330.

DOCKET 70-2917 TENNESSEE VALLEY AUTHORITY, CHATTANOOGA, TN

9202060014 Informs that util 920107 ltr amending fuel storage physical security plan ref wrong docket numbers.Correct docket numbers listed.
BURZYNSKI,M.J. Tennessee Valley Authority. 92/01/30. Document Control Branch (Document Control Desk). 2pp. 60512:181-60512:183.

DOCKET 70-2941 TENNESSEE VALLEY AUTHORITY, CHATTANOOGA, TN

9202060514 Informs that util 920107 ltr amending fuel storage physical security plan ref wrong docket numbers.Correct docket numbers listed.
BURZYNSKI,M.J. Tennessee Valley Authority. 92/01/30. Document Control Branch (Document Control Desk). 2pp. 60512:181-60512:183.

DOCKET 70-3070 LOUISIANA ENERGY SERVICES, WASHINGTON, DC

9202190187 Forwards "Criticality Analysis Engineering Rept," in response to 910321 request for addl info.Update to SAR Section 4.5 will be made shortly incorporating rept by ref.
LEROY,P.G. Louisiana Energy Services. 92/02/11. HAUGHNEY,C.J. Fuel Cycle Safety Branch. 1p. 60704:227-60705:063.

--9202190192 Rev 0 to "Criticality Analysis Engineering Rept."
* Fluor Daniel, Inc. 20-ER-002 R00. 92/01/29. 200pp. 60704:228-60705:063.

9202050197 Forwards request for addl info 3 on util SAR rev 3 re QA for Claiborne Enrichment Ctr.
ZECH,G.G. Performance & Quality Evaluation Branch (Post 890101). 92/01/27. HICKEY,J.W. Fuel Cycle Safety Branch. 4pp. 60480:137-60480:140.

9202050137 Forwards summary of 920123 mgt meeting in Region IV ofc re NRC insp program & licensee QA program.
CALLAN,L.J. Region 4 (Post 820201). 92/01/30. ARNOLD,W.H. Louisiana Energy Services. 2pp. 60468:195-60468:252.

--9202050141 Summary of 920123 mgt meeting w/Louisiana Energy Svcs,LP in Region IV ofc re NRC regulatory program concerning proposed Claiborne Enrichment Ctr for which licensee seeking const & OL.List of attendees & viewgraphs encl.
FISHER,W.L. Region 4 (Post 820201). 92/01/29. Region 4 (Post 820201). 55pp. 60468:198-60468:252.

9202050418 Forwards info requested in 911107 ltr pertaining to Environ Rept Section 2.7, "Ecology."
LEROY,P.G. Louisiana Energy Services. 92/01/31. HAUGHNEY,C.J. Fuel Cycle Safety Branch. 3pp. 60518:305-60518:358.

--9202050425 "Winter Census Survey for Avifauna on Proposed U Enrichment Facility Site in Claiborne Parish,LA," including markup of "Spring Census for Avifauna on Proposed U Enrichment Facility Site in Claiborne Parish,LA," dtd 900424.
GOERTZ,J. Clement Associates, Inc. 90/01/23. 28pp. 60518:308-60518:335.

--9202050429 "Rept on Preliminary Aquatic Ecology Survey U Enrichment Facility Claiborne Parish,LA," W/copies of (1990) aerial photographs of proposed site.
DAVIS,B. Clement Associates, Inc. 90/01/20. 23pp. 60518:336-60518:358.

9202120094 Summary of 920126 meeting w/licensees to discuss topics re UF6 control sys & siting-related questions.
ROCHE,L.A. Fuel Cycle Safety Branch. 92/02/05. HICKEY,J.W. Fuel Cycle Safety Branch. 22pp. 60584:195-60584:216.

9202120113 Forwards draft reg guides prepared to guide licensees in implementation of requirements of 10CFR20.20.1001-20.2401 for assistance in addressing radiation protection portion of responses to NRC request for addl info.
HICKEY,J.W. Fuel Cycle Safety Branch. 92/02/06. ARNOLD,W.H. Louisiana Energy Services. 4pp. 60584:217-60584:220.

9202190223 Discusses updated physical security plan in response to 911127 request for addl info.W/o encl.
LEROY,P.G. Louisiana Energy Services. 92/02/10. TING,P. Domestic SG & Regional Oversight Branch (Post 861218). 2pp. 60613:360-60613:362.

9202280332 Notifies that next LES meeting scheduled for 920305.Urges invitation of other NRC staff.
ROCHE,L.A. Office of Nuclear Material Safety & Safeguards. 92/02/27. NRC - No Detailed Affiliation Given. 1p. 60786:344-60786:344.

PACKAGING OF RADIOACTIVE MATERIAL FOR TRANSPORT AND TRANSPORTATION OF RADIOACTIVE MATERIAL UNDER CERTAIN CONDITIONS

DOCKET 71-0003 SIEMENS NUCLEAR POWER CORP.

9202040308 Forwards Rev 9 to EMF-439, "Siemens Nuclear Power Corp QA Program for Nuclear Fuel Shipping Containers." Rev primarily ack change in company name.
MALODY,C.W. Siemens Nuclear Power Corp. (formerly Advanced Nuclear Fuels Corp. & Exxon Nucle. 92/01/28. MACDONALD,C.E. Transportation Branch. 1p. 60471:258-60471:304.

--**9202040311** Rev 9 to EMF-439, "Siemens Nuclear Power Corp QA Program for Nuclear Fuel Shipping Containers."
NELSON,R., MALODY,C. Siemens Nuclear Power Corp. (formerly Advanced Nuclear Fuels Corp. & Exxon Nucle. 92/01/23. 41pp. 60471:259-60471:304.

9202210114 Forwards response to request for addl info re insp Rept 71-0003/91-06.QA info encl.
VOLMER,C.J. Siemens Nuclear Power Corp. (formerly Advanced Nuclear Fuels Corp. & Exxon Nucle. 92/02/07. MACDONALD,C.E. Transportation Branch. 19pp. 60684:199-60684:219.

DOCKET 71-0200 INDUSTRIAL INSPECTION & TESTING SERVICE

9202060081 Requests that NRC disregard 911014 ltr,requesting cancellation of QA program for radioactive matl package:0200 in anticipation that NRC will revise proposed 10CFR170 & 171 license & annual fees.
JOHNSON,E.N. Industrial Inspection & Testing Service (J.T. Cullen Co., Inc.). 91/10/14. MACDONALD,C.E. Transportation Branch. 1p. 60545:340-60545:340.

9202180066 Requests NRC disregard 911014 ltr re cancellation of QA program.
JOHNSON,E.N. Industrial Inspection & Testing Service (J.T. Cullen Co., Inc.). 92/01/29. MACDONALD,C.E. Transportation Branch. 1p. 60626:039-60626:039.

DOCKET 71-0215 SPACE SCIENCE SERVICES, INC.

9202100346 Advises that request for amend to QA program approval for radioactive matl package:0215 should be requested to reflect change of address & any other changes made to QA program since program approved.
MACDONALD,C.E. Transportation Branch. 92/01/05. GEIGER,D.A. Space Science Services, Inc. 1p. 60557:326-60557:326.

9202240073 Application for renewal of QA program approval for radioactive matl package:0215 to show listed facility address.Fee paid.
HUNSLEY,T.D. Space Science Services, Inc. 92/02/10. MACDONALD,C.E. Transportation Branch. 1p. 60708:202-60708:202.

DOCKET 71-0216 CONAM INSPECTION, INC.

9202270164 Application for renewal of QA program approval for radioactive matl package:0216.
SLACK,R.J. Conam Inspection. 92/02/13. NULL,K. Transportation Branch. 3pp. 60778:209-60778:211.

DOCKET 71-0272 CRANE CO.

9202100375 Advises that application for amend to QA program approval for radioactive matl package:0272 should be requested to reflect change of address & other changes made since QA program approved.
MACDONALD,C.E. Transportation Branch. 92/01/05. ECKERT,G.W. Crane Co. 1p. 60557:335-60557:335.

DOCKET 71-0397 TELEDYNE ENERGY SYSTEMS

9202110287 Responds to 920106 ltr re transfer of certain certificates of compliance to principal users.Applicable QA program should be identified.Persons not requesting downgrading of QA approvals by 910930 liable for FY92 fees.
MACDONALD,C.E. Transportation Branch. 92/02/07. VOGT,J.F. Teledyne Energy Systems. 1p. 60569:297-60569:300.

DOCKET 71-0466 STATIC CONTROL SYSTEMS - 3M

9202210001 Forwards QA plan & "3M Supplier Quality Improvement Training Manual."
PETERS,M.R. Minnesota Mining & Manufacturing Co. (3M Co.). 92/02/13. MACDONALD,C.E. Office of Nuclear Material Safety & Safeguards. 1p. 60685:056-60685:105.

--**9202210002** QA plan.
PETERS,M.R., DUERR,S.J., WISSINK,R.G. Minnesota Mining & Manufacturing Co. (3M Co.). 92/02/03. 10pp. 60685:057-60685:066.

--**9202210003** "3M Supplier Quality Improvement Training Manual."
* Minnesota Mining & Manufacturing Co. (3M Co.). 91/06/30. 37pp. 60685:067-60685:105.

DOCKET 71-0625 COPES-VULCAN, INC.

9202110246 Forwards submission for renewal of QA Program for Radioactive Material Packages 0625.Fee paid.
PORTER,F.R. Copes-Vulcan, Inc. 92/02/03. MACDONALD,C.E. NRC - No Detailed Affiliation Given. 1p. 60615:016-60615:073.

--**9202180168** Rev 2 to Procedure CVI-NRC-1, "Procedure for Use,Storage & Handling of Radioactive Isotopes for Industrial Radiography."
* Copes-Vulcan, Inc. 86/06/06. 50pp. 60615:025-60615:073.

DOCKET 71-0629 SCIENTIFIC TECHNICAL, INC.

92022802** Application for renewal of QA program approval for radioactive matl package :629.Fee paid.
DENNIS,B.L. Scientific Technical, Inc. 92/02/18. MACDONALD,C.E. Transportation Branch. 1p. 60786:177-60786:177.

DOCKET 71-0630 PROGRESS SERVICES, INC.

9202280265 Advises that QA program approval for radioactive matl package:0630 expires on 920430.Request for renewal should be submitted at least 30 days prior to expiration date. Application fee should be included w/request.
MACDONALD,C.E. Transportation Branch. 92/02/27. BECKER,M.A. Progress Services, Inc. 1p. 60786:310-60786:310.

DOCKET 71-0662 BARNETT INDUSTRIAL X-RAY

9202100370 Advises that application for amend to QA program approval for radioactive matl package:0662 should be requested to reflect change of address & other changes made since QA program approved.
MACDONALD,C.E. Transportation Branch. 92/01/05. BARNETT,R. Barnett Industrial X-Ray. 1p. 60557:336-60557:336.

DOCKET 71-0705 APPLIED TECHNICAL SERVICES, INC.

9202040006 Notification of termination of QA program approval for radioactive matl package:0705 per 911217 request.Authority to use Certificates of Compliance 6717,9032,9033,9035 & 9039 also terminated.
MCDONALD,C.E. Transportation Branch. 92/01/09. MOCK,G. Applied Technical Services, Inc. 1p. 60517:313-60517:313.

DOCKET 71-3014 MODEL: TN-12/2, TRANSPORTATION, DEPT. OF

9202040053 Submits request for addl info re adequacy of TN 12/2 cask to enable author to continue review of licensee 911122 response to NRC request for addl info.
HUANG,D.T. Transportation Branch. 92/01/30. OSGOOD,N. Transportation Branch. 1p. 60508:296-60508:296.

9202040057 Submits request for addl info to continue review of DOT application for new Certificate of Competent Authority for Model TN 12/2.Info covers calculations for redistribution of stress from structural section.
WHITE,B.H. Transportation Branch. 92/01/30. OSGOOD,N.L. Transportation Branch. 1p. 60514:322-60514:322.

9202120102 Forwards request for addl info re 910405 response, requesting assistance in evaluation of French Certificate of Competent Authority F/271/B(U)/F for Model TN 12/2 package.
MACDONALD,C.E. Transportation Branch. 92/02/07. CARRIKER,A.W. Transportation, Dept. of. 2pp. 60584:193-60584:194.

9202270064 Forwards CE MacDonald of NRC ltr re info needed on TN 12/2 cask.Info to be used to prepare recommendation to DOT about issuing Certificate of Competent Authority for import & export shipments.Requests info be sent to CE MacDonald.
WENDELL,A. Transportation, Dept. of. 92/02/19. MANGUSI,J. Transnuclear, Inc. 1p. 60737:286-60737:286.

DOCKET 71-3015 MODEL: GNS 11, TRANSPORTATION, DEPT. OF

9202060285 Discusses criticality review of model GNS 11 package. Applicant performed a series of criticality analyses using KENO Va computer code w/16 Group Hansen Roach cross section set.
WHITE,B. Transportation Branch. 92/02/04. OSGOOD,N.L. Transportation Branch. 1p. 60582:357-60582:357.

9202280306 Recommends revalidation of German Competent Authority Certificate D/4224/B(U)F,Rev 2 for Model GNS 1,per 911126 ltr.Evaluation record encl.
MACDONALD,C.E. Transportation Branch. 92/02/26. O'STEEN,J.K. Transportation, Dept. of. 3pp. 60786:239-60786:241.

DOCKET 71-4986 MODEL: RA-2, RA-3, GENERAL ELECTRIC CO.

9207210286 Requests 60-day extension from 920308 to 0507 to respond to NRC 920106 request for submittal of consolidated application per 911018 application for renewal of Certificate of Compliance 4986 for Models RA-2 & RA-3.
WINSLOW,P.T. General Electric Co. 92/02/11. MACDONALD,C.E. Transportation Branch. 1p. 60717:265-60717:265.

DOCKET 71-5874 MODEL: WAPD-40, ENERGY, DEPT. OF

9202060288 Requests for renewal of Certificate of Compliance 5874 for WAPD-40 radioactive materials shipping cask.
LEE,H.W. Transportation Branch. 92/02/04. OSGOOD,N.L. Transportation Branch. 1p. 60573:311-60573:311.

DOCKET 71-5926 MODEL: GE-100, GENERAL ELECTRIC CO.

9202030004 Notification of registration as user of Certificate of Compliance for Model GE-100,in response to 920114 request.
MACDONALD,C.E. Transportation Branch. 92/01/30. PSYK,E.S. Buffalo Materials Research Center. 1p. 60491:001-60491:001.

DOCKET 71-6939 MODEL: 1500, GENERAL ELECTRIC CO.

9202120259 Advises that effective 920203,Radiation Sterilizers,Inc will change corporate name to SterlGenics Intl.Change constitutes name change only.
FARIAND,B.P. SterlGenics International (formerly Radiation Sterilizers, Inc.). 92/01/31. MACDONALD,C.E. Transportation Branch. 1p. 60590:140-60590:140.

DOCKET 71-5957 MODEL: BMI-1, CINTICHEM, INC.

9202190027 Summary of 920205 meeting w/NIST in Rockville,MD re packages which may be used to transport irradiated & unirradiated fuel for NIST research reactor.
OSGOOD,N.L. Transportation Branch. 92/02/10. Transportation Branch. 1p. 60662:345-60662:345.

DOCKET 71-6078 MODEL: 927A1 & 927C1, COMBUSTION ENGINEERING, INC.

9202110176 Requests registration as user of Models 927A1 & 927C1.
BURZYNSKI,M.J. Tennessee Valley Authority. 92/02/07. Document Control Branch (Document Control Desk). 2pp. 60576:045-60576:046.

9202240159 Notification of registration as user of Certificate of Compliance 6078,in response to 920207 request.
MACDONALD,C.E. Transportation Branch. 92/02/19. BURZYNSKI,M.J. Tennessee Valley Authority. 1p. 60715:046-60715:046.

DOCKET 71-6144 MODEL: B-2, U.S. ECOLOGY, INC.

9202030090 Advises that repair plans which would bring Cask, Model CNS 15-150B back into compliance being evaluated,per 920115 ltr stating subj cask was removed from svc.Cask will not return to svc until authorized by Commission.
PAQUIN,P.L. Chem-Nuclear Systems, Inc. 92/01/21. MACDONALD,C.E. Transportation Branch. 1p. 60473:320-60473:320.

DOCKET 71-6244 MODEL: CNS 4-85, CHEM-NUCLEAR SYSTEMS, INC.

9202060045 Requests registration as user of Model CNS 4-85 Type B radioactive matls shipping cask.
FUNDERBURKE,W. Duke Power Co. 92/01/29. MACDONALD,C.E. Transportation Branch. 1p. 60549:319-60549:319.

9202110404 Notification of registration as user of Certificate of Compliance 6244,in response to 920129 request.
MACDONALD,C.E. Transportation Branch. 92/02/07. FUNDERBURKE,W. Duke Power Co. 1p. 60576:075-60576:075.

9202250248 Requests registration as user of Model CNS 4-85.
BECKHAM,J.T. Georgia Power Co. 92/02/19. Office of Nuclear Material Safety & Safeguards. 2pp. 60749:290-60749:291.

DOCKET 71-6347 MODEL: FSV-3, GENERAL ATOMICS

9202260305 Forwards operating procedures for Certificate of Compliance 6347 for Model FSV-3 shipping package.
ASMUSSEN,K.E. General Atomics (formerly GA Technologies, Inc./General Atomic Co.). 92/02/24. MACDONALD,C.E. Transportation Branch. 4pp. 60775:068-60775:071.

DOCKET 71-6400 MODEL: 6400, WESTINGHOUSE ELECTRIC CORP.

9202030114 Notifies that info should be provided re model 6400 package within 45 days of ltr date.
MACDONALD,C.E. Transportation Branch. 92/01/28. NARDI,A.J. Westinghouse Electric Corp. 2p. 60479:339-60479:340.

9202040066 Summary of 920129 meeting w/NFS in Rockville,MD re transport of Pu-contaminated wastes from decommissioning of NRC Erwin, TN facility.Meeting handouts encl.
OSGOOD,N.L. Transportation Branch. 92/01/30. Transportation Branch. 14pp. 60521:285-60521:298.

9202110228 Withdraws 911227 request to amend Certificate of Compliance 6400 due to cost & time associated w/NRC 920116 request that add'l engineering review be provided.Informs of plans to modify plutonium waste forms & to meet w/NRC on 920124.
PAINE,D. Nuclear Fuel Services, Inc. 92/02/03. MACDONALD,C.E. Transportation Branch. 1p. 60587:032-60587:032.

DOCKET 71-6581 MODEL: 51032-1 & 51032-1A, ADVANCED NUCLEAR FUELS CORP.

9202200304 Informs that licensee intends to provide response to 920117 ltr by 920430 re Certificate of Compliance 6581.
EDGAR,J.B. Siemens Nuclear Power Corp. (formerly Advanced Nuclear Fuels Corp. & Exxon Nuclear. 92/02/04. MACDONALD,C.E. Transportation Branch. 1p. 60667:177-60667:177.

DOCKET 71-6717 MODEL: 6717-B, AMERSHAM CORP.

9202040300 Requests that NRC not allow companies other than Amersham to request amends to Certificate of Compliance 6717.
DOUGLAS,P.G. Amersham Corp. 91/12/19. MACDONALD,C. Transportation Branch. 2pp. 60521:235-60521:236.

9202040006 Notification of termination of QA program approval for radioactive matl package:0705 per 911217 request.Authority to use Certificates of Compliance 6717,9032,9033,9035 & 9039 also terminated.
MCDONALD,C.E. Transportation Branch. 92/01/29. MOCK,G. Applied Technical Services, Inc. 1p. 60517:313-60517:313.

DOCKET 71-9019 MODEL: BU-7, GENERAL ELECTRIC CO.

9202100140 Discusses items applicant should address in connection w/ 911206 request for amend to Certificate of Compliance 9019 for Model BU-7 package.
BAILEY,M.G. International SG Branch (Post 881218). 92/02/05. GRIGGS,M. International SG Branch (Post 881218). 1p. 60558:198-60558:198.

DOCKET 71-9021 MODEL: NLI-10/24, NUCLEAR ASSURANCE CORP.

9202190126 Forwards responses to NRC 911223 comments & SAR change pages incorporating responses,in support of application for renewal of NLI-10/24 cask Certificate Compliance 9023.W/one oversize drawing.
LESSER,T.H. Nuclear Assurance Corp. 92/02/07. MACDONALD,C.E. Transportation Branch. 9pp. 60661:336-60661:344.

DOCKET 71-9027 MODEL: 741 & 741E, AMERSHAM CORP.

9202250099 Application for rev to certificate of compliance 9027 for models 741,741E,741A,741AE,741B & 741BE.Rev requests authorization to use 1/4 - 20 tamperproof bolts as alternative to 1/4 - 20 hex head bolts.
PODOLAK,L. Amersham Corp. 92/02/20. MACDONALD,C.E. Transportation Branch. 6pp. 60738:057-60738:062.

DOCKET 71-9028 MODEL: 684 & 684E, AMERSHAM CORP.

9202250098 Application for rev to certificate of compliance 9028 for models 684,684E,684A,684AE,684B & 684BE.Rev requests authorization to use 1/4 - 20 tamperproof bolts as alternative to 1/4 - 20 hex head bolts.
PODOLAK,L. Amersham Corp. 92/02/20. MACDONALD,C.E. Transportation Branch. 6pp. 60738:051-60738:056.

DOCKET 71-9029 MODEL: 676 & 676E, AMERSHAM CORP.

9202250095 Application for rev to certificate of compliance 9029 for models 676,676E,676A,676AE,676B & 676BE.Rev requests authorization to use 1/4 - 20 tamperproof bolts as alternative to 1/4 - 20 hex head bolts.
PODOLAK,L. Amersham Corp. 92/02/20. MACDONALD,C.E. Transportation Branch. 6pp. 60738:045-60738:050.

DOCKET 71-9032 MODEL: 650, AMERSHAM CORP.

9202040006 Notification of termination of QA program approval for radioactive matl package:0705 per 911217 request.Authority to use Certificates of Compliance 6717,9032,9033,9035 & 9039 also terminated.
MCDONALD,C.E. Transportation Branch. 92/01/29. MOCK,G. Applied Technical Services, Inc. 1p. 60517:313-60517:313.

9202040051 Notification of registration as user of Certificates of Compliance 9032,9033,9035,9107,9127 & 9128,in response to 920116 request.
MACDONALD,C.E. Transportation Branch. 92/01/30. CROWLEY,J.L. CTL Engineering, Inc. (formerly Columbus Testing Laboratory, Inc.). 1p. 60508:297-60508:297.

9202100127 Advises of registration as user of Certificate of Compliance 9032,per 920123 request.Records indicate previous registration as user of Certificate of Compliance 9035.
MACDONALD,C.E. Transportation Branch. 92/02/06. RICHARDSON,C.A. ABC Testing. 1p. 60558:103-60558:103.

DOCKET 71-9033 MODEL: 660, 660A, 660AE, 660B, 660BE, 660E, AMERSHAM

9202040006 Notification of termination of QA program approval for radioactive matl package:0705 per 911217 request.Authority to use Certificates of Compliance 6717,9032,9033,9035 & 9039 also terminated.
MCDONALD,C.E. Transportation Branch. 92/01/29. MOCK,G. Applied Technical Services, Inc. 1p. 60517:313-60517:313.

9202040051 Notification of registration as user of Certificates of Compliance 9032,9033,9035,9107,9127 & 9128,in response to 920116 request.
MACDONALD,C.E. Transportation Branch. 92/01/30. CROWLEY,J.L. CTL Engineering, Inc. (formerly Columbus Testing Laboratory, Inc.). 1p. 60508:297-60508:297.

DOCKET 71-9035 MODEL: 680 & 680E, AMERSHAM CORP.

9202040006 Notification of termination of QA program approval for radioactive matl package:0705 per 911217 request.Authority to use Certificates of Compliance 6717,9032,9033,9035 & 9039 also terminated.
MCDONALD,C.E. Transportation Branch. 92/01/29. MOCK,G. Applied Technical Services, Inc. 1p. 60517:313-60517:313.

9202040051 Notification of registration as user of Certificates of Compliance 9032,9033,9035,9107,9127 & 9128,in response to 920116 request.
MACDONALD,C.E. Transportation Branch. 92/01/30. CROWLEY,J.L. CTL Engineering, Inc. (formerly Columbus Testing Laboratory, Inc.). 1p. 60508:297-60508:297.

9202100127 Advises of registration as user of Certificate of Compliance 9032,per 920123 request.Records indicate previous registration as user of Certificate of Compliance 9035.
MACDONALD,C.E. Transportation Branch. 92/02/06. RICHARDSON,C.A. ABC Testing. 1p. 60558:103-60558:103.

9202250099 Application for rev to certificate of compliance 9035 for models 680,680E,680A,680AE,680B & 680BE.Rev requests authorization to use 1/4 - 20 tamperproof bolts as alternative to 1/4 - 20 hex head bolts.
PODOLAK,L. Amersham Corp. 92/02/20. MACDONALD,C.E. Transportation Branch. 6pp. 60738:039-60738:044.

DOCKET 71-9039 MODEL: 715, AMERSHAM CORP.

9202040006 Notification of termination of QA program approval for radioactive matl package:0705 per 911217 request.Authority to use Certificates of Compliance 6717,9032,9033,9035 & 9039 also terminated.
MCDONALD,C.E. Transportation Branch. 92/01/29. MOCK,G. Applied Technical Services, Inc. 1p. 60517:313-60517:313.

DOCKET 71-9069 MODEL: MO-1, WESTINGHOUSE ELECTRIC CORP.

9202030087 Fowards procedures for packaging of licensed special nuclear material for Rensselaer Polytechnic Institute,amending certificate of compliance 9069 for model MO-1 shipping container to include above described contents.
RYAN,R.M. Rensselaer Polytechnic Institute, Troy, NY. 92/01/28. MACDONALD,C.E. Transportation Certification Branch. 15pp. 60479:341-60479:355.

DOCKET 71-9085 MODEL: SENTINEL 8S, TELEDYNE ENERGY SYSTEMS

9202180149 Requests addl info in support of 911231 application for renewal of Certificate of Compliance 9085 for Sentinel 8S shipping package.Info should be provided within 60 days of ltr date.
MACDONALD,C.E. Transportation Branch. 92/02/12. VOGT,J.F. Teledyne Energy Systems. 2pp. 60839:195-60839:196.

DOCKET 71-9107 MODEL: 771, AMERSHAM CORP.

9202040051 Notification of registration as user of Certificates of Compliance 9032,9033,9035,9107,9127 & 9128,in response to 920116 request.
MACDONALD,C.E. Transportation Branch. 92/01/30. CROWLEY,J.L. CTL Engineering, Inc. (formerly Columbus Testing Laboratory, Inc.). 1p. 60508:297-60508:297.

DOCKET 71-9127 MODEL: 100, 100A, 200 & 200A, AMERSHAM CORP.

9202040051 Notification of registration as user of Certificates of Compliance 9032,9033,9035,9107,9127 & 9128,in response to 920116 request.
MACDONALD,C.E. Transportation Branch. 92/01/30. CROWLEY,J.L. CTL Engineering, Inc. (formerly Columbus Testing Laboratory, Inc.). 1p. 60508:297-60508:297.

DOCKET 71-9128 MODEL: C-8, AMERSHAM CORP.

9202040051 Notification of registration as user of Certificates of Compliance 9032,9033,9035,9107,9127 & 9128,in response to 920116 request.
MACDONALD,C.E. Transportation Branch. 92/01/30. CROWLEY,J.L. CTL Engineering, Inc. (formerly Columbus Testing Laboratory, Inc.). 1p. 60508:297-60508:297.

DOCKET 71-9148 MODEL: 770, AMERSHAM CORP.

9202270085 Fowards application for renewal of Certificate of Compliance 9148 for Model 770 source change shipping container.
PODOLAK,L. Amersham Corp. 92/02/25. Transportation Branch. 1p. 60752:071-60752:140.

--**9202270096** Application for renewal of certificate of compliance 9148 for model 770.
* Amersham Corp. 92/02/25. 35pp. 60752:072-60752:140.

DOCKET 71-9151 MODEL: HN-100 SERIES 3, ET AL, SCIENTIFIC ECOLOGY

9202280313 Requests registration as user of model HN 100 series 3 radioactive matls shipping cask.
MAFFEI,D. Consolidated Edison Co. of New York, Inc. 92/02/19. MACDONALD,C.E. Transportation Branch. 1p. 60786:238-60786:238.

DOCKET 71-9168 MODEL: CNS 8-120B, CHEM-NUCLEAR SYSTEMS, INC.

9202100380 Requests registration as user of Model CNS8-120B.Correct mailing address listed.
DIEDERICH,G.J. Commonwealth Edison Co. 92/01/30. MACDONALD,C.E. Transportation Branch. 1p. 60557:327-60557:327.

9202240160 Notification of registration as user of Certificate of Compliance 9168,in response to 920130 request.
MACDONALD,C.E. Transportation Branch. 92/02/19. DIEDERICH,G.J. Commonwealth Edison Co. 1p. 60715:047-60715:047.

DOCKET 71-9216 MODEL: CNS 1-13G, CHEM-NUCLEAR SYSTEMS, INC.

9202240139 Requests registration as user of Model CNS 1-13G.
BURZYNSKI,M.J. Tennessee Valley Authority. 92/02/19. Document Control Branch (Document Control Desk). 2pp. 60708:243-60708:244.

DOCKET 71-9218 MODEL: TRUPACT-II, ENERGY, DEPT. OF

9202040066 Summary of 920129 meeting w/NFS in Rockville,MD re transport of Pu-contaminated wastes from decommissioning of NRC Erwin, TN facility.Meeting handouts encl.
OSGOOD,N.L. Transportation Branch. 92/01/30. Transportation Branch. 14pp. 60521:285-60521:298.

9202060349 Requests registration as user of Model TRUPACT-II.
PAINE,D. Nuclear Fuel Services, Inc. 92/01/31. MACDONALD,C.E. Transportation Branch. 1p. 60573:323-60573:323.

9202110277 Notification of registration as user of Certificate of Compliance 9218,per 920131 request.
MACDONALD,C.E. Transportation Branch. 92/02/07. PAINE,D. Nuclear Fuel Services, Inc. 1p. 60576:142-60576:142.

DOCKET 71-9222 MODEL: 14-215, SCIENTIFIC ECOLOGY GROUP, INC.

9202280319 Requests registration as user of model 14-215 radioactive matls shipping cask.
MAFFEI,D. Consolidated Edison Co. of New York, Inc. 92/02/19. MACDONALD,C.E. Transportation Branch. 1p. 60786:236-60786:236.

DOCKET 71-9239 MODEL: MCC, WESTINGHOUSE ELECTRIC CORP.

9202040242 Application for amend to Certificate of Compliance 9239 for Models MCC-3 & adds MCC-4 package.W/four oversize drawings.
SANDERS,C.F. Westinghouse Electric Corp. 92/01/27. MACDONALD,C.E. Transportation Branch. 11pp. 60547:341-60547:351.

DOCKET 71-9243 MODEL: 934, AMERSHAM CORP.

9202240185 Responds to NRC 911129 request for addl info re Model 934 shipping package covering drawings,structural requirements, shielding & operating procedures.Revised pages to original application encl.
PODOLAK,L. Amersham Corp. 92/02/19. MACDONALD,C.E. Transportation Branch. 20pp. 60708:172-60708:191.

DOCKET 71-9244 MODEL: MILLSTONE STEAM GENERATOR, NORTHEAST UTILITIES

9202180152 Requests addl info in support of 911223 application for Certificate of Compliance for Millstone steam generator subassembly package.Response requested within 30 days of ltr date.
MACDONALD,C.E. Transportation Branch. 92/02/12. OPEKA,J.F. Northeast Utilities. 2pp. 60839:197-60839:198.

DOCKET 71-9246 MODEL: ST, COMMERCE, DEPT. OF

9202180151 Forwards approval request for new shipping container to be known as "ST." Condition:two containers,each with single unirradiated fuel element,may be shipped simultaneously. W/description/supporting documents & one oversize drawing.
ROWE,J.M. Commerce, Dept. of. 92/02/07. MACDONALD,C.E. Transportation Branch. 6pp. 60701:001-60701:007.

9202260069 Forwards addl info requested pertaining to criticality (10CFR71.61) & package integrity 10CFR71.55,Rev 2 to drawings of container encl also.
ROWE,J.M. National Institute of Standards & Technology (formerly National Bureau of Standa. 92/02/14. MACDONALD,C.E. Transportation Branch. 12pp. 60833:302-60833:313.

9202280295 Forwards Certificate of Compliance 9246,Rev 0 for Model ST, per 920207 request.
MACDONALD,C.E. Transportation Branch. 92/02/26. ROWE,J.M. National Institute of Standards & Technology (formerly National Bureau of Standa. 1p. 60786:242-60786:247.

--**9202280300** Certificate of Compliance 9246,Rev 0,for Model ST.
MACDONALD,C.E. Transportation Branch. 92/02/26. 5pp. 60786:243-60786:247.

DOCKET 71-9853 MODEL: ORNL, BNL & NBS UNIR. CONT., ENERGY, DEPT. OF

9202190027 Summary of 920205 meeting w/NIST in Rockville,MD re packages which may be used to transport irradiated & unirradiated fuel for NIST research reactor.
OSGOOD,N.L. Transportation Branch. 92/02/10. Transportation Branch. 1p. 60862:345-60862:345.

LICENSING OF INDEPENDENT SPENT FUEL STORAGE

DOCKET 72-0002 VIRGINIA ELECTRIC & POWER CO., 50-280 & 50-281

9202190255 Responds to NRC 920110 ltr re nonconformance noted in Insp Rept 72-0002/91-02 on 910826-29 & 1021-28.Corrective actions:QA process re CASTOR V/21 casks will continue to be enhanced by addressing issues in insp rept.
STEWART,W.L. Virginia Power (Virginia Electric & Power Co.). 92/02/10. Document Control Branch (Document Control Desk). 40pp. 60679:006-60679:045.

DOCKET 72-0003 CAROLINA POWER & LIGHT CO., 50-261

9202030209 "HB Robinson ISFSI 1991 Personnel Exposure & Monitoring Rept." W/ 920128 ltr.
CHAMBERS,R.H. Carolina Power & Light Co. 91/12/31. 3pp. 60483:128-60483:130.

DOCKET 72-0006 CAROLINA POWER & LIGHT CO., 50-324 & 50-325

9202070344 Confirms that payment of NRC Invoice J0003-92 re Part 170 license application review fees electronically transferred to NRC on 920117.
FLOYD,S.D. Carolina Power & Light Co. 92/01/17. Document Control Branch (Document Control Desk). 1p. 60517:262-60517:262.

DOCKET 72-0008 BALTIMORE GAS & ELECTRIC CO., 50-317 & 50-318

9202270133 Forwards draft copy of proposed TSs being considered for inclusion as Apps A,B & C for Part 72 matls license for ISFSI.Copy of announcement of 920303 meeting to discuss Specs also encl,per 920218 telcon.
STURZ,F.C. Source Containment & Devices Branch (Post 911213). 92/02/20. CREEL,G.C. Baltimore Gas & Electric Co. 30pp. 60737:098-60737:127.

DOCKET 72-0009 PUBLIC SERVICE CO. OF COLORADO, 50-267

9202110077 Forwards "Fort St Vrain Generating Station Decommissioning Project Initial Radiological Site Characterization Rept."
WAREMBOURG,D.W. Public Service Co. of Colorado. 92/02/05. WEISS,S.H. Non-Power Reactors, Decommissioning & Environmental Proj. Dir. (Post 901216). 2pp. 60570:180-60570:290.

--**9202110090** "Fort St Vrain Generating Station Decommissioning Project Initial Radiological Site Characterization Rept."
* Scientific Ecology Group, Inc. 92/02/05. 115pp. 60570:182-60570:290.

9202050092 Forwards insp repts 50-267/92-02 & 72-0009/92-02 on 920121-22.No violations or deviations noted.
BEACH,A.B. Region 4 (Post 820201). 92/01/30. CRAWFORD,A.C. Public Service Co. of Colorado. 5pp. 60466:289-60466:295.

--**9202050105** Insp repts 50-267/92-02 & 72-0009/92-02 on 920121-22.No violations or deviations noted.Major areas inspected: safeguards requirements at ISFSI including,security program functions & protected area security functions.
MURRAY,B. Region 4 (Post 820201). 92/01/30. 3pp. 60466:295-60466:295.

9202140154 Forwards insp repts 50-267/92-01 & 72-0009/92-01 on 920113-17.Violation re failure to update training programs to reflect changes in procedures,noted but not cited.
BEACH,A.B. Region 4 (Post 820201). 92/02/07. CRAWFORD,A.C. Public Service Co. of Colorado. 5pp. 60571:247-60571:262.

--**9202140162** Insp repts 50-267/92-01 & 72-0009/92-01 on 920113-17. Violations noted.Major areas inspected:operational radiation program included:audits & appraisal,changes,training & qualifications of personnel & external exposure control.
MURRAY,B. Region 4 (Post 820201). 92/02/07. 11pp. 60571:252-60571:262.

DOCKET 72-0010 NORTHERN STATES POWER CO., 50-282 & 50-306

9202250234 Forwards response to NRC 911219 ltr transmitting questions resulting from further review of ISFSI Environ & SARs.
PARKER,T.M. Northern States Power Co. 92/02/06. Document Control Branch (Document Control Desk). 61pp. 60749:064-60749:144.

9202200013 Requests environ assessment,per NEPA,for temporary storage of nuclear waste at facilities to enable HUD to have opportunity to comment on assessment prior to finalization.
GOLDFARB,E. Housing & Urban Development, Dept. of. 91/12/12. MASCIANTONIO,A. NRC - No Detailed Affiliation Given. 1p. 60667:237-60667:237.

9202190181 Submits details of addl design stds,procurement & const controls & testing requirements to be imposed to upgrade ISFSI concrete storage pads to Seismic Category 1,per util 911220 ltr.
PARKER,T.M. Northern States Power Co. 92/02/10. Document Control Branch (Document Control Desk). 2pp. 60678:356-60678:357.

9202200005 Responds to 911212 ltr re recipient interest in commenting on NRC environ assessment for issuance of license,under 10CFR72,for ISFSI.Preparation of environ assessment currently underway.
HAUGHNEY,C.J. Source Containment & Devices Branch (Post 911213). 92/02/12. GOLDFARB,E. Housing & Urban Development, Dept. of. 1p. 60683:224-60683:224.

9202240124 Forwards revised hypothetical fire accident thermal evaluation for ISFSI per questions raised during 920122 meeting w/util,NRC & LLL.
PARKER,T.M. Northern States Power Co. 92/02/12. Document Control Branch (Document Control Desk). 4pp. 60708:250-60708:253.

9202240169 Forwards response to NRC 920122 meeting request re cask bottom end drop analysis of TN-40 cask.
PARKER,T.M. Northern States Power Co. 92/02/12. Document Control Branch (Document Control Desk). 6pp. 60708:254-60708:259.

9202240196 Revises 911212 corrections to ISFSI environ & SAR pages, correcting total annual population direct dose from cask storage.
PARKER,T.M. Northern States Power Co. 92/02/12. Document Control Branch (Document Control Desk). 4pp. 60715:115-60715:118.

9202190303 Forwards Resolution 91-1027,dtd 911217 requesting that NRC address listed concerns/issues in decisionmaking process covering environ impact of storage facility const near banks of Mississippi River & alternatives to ISFSI.
CHAPDELAINE,D. Dakota County, MN. 92/02/14. Document Control Branch (Document Control Desk). 4pp. 60677:137-60677:140.

9202250269 Summary of 920122 & 23 meetings w/LLL,Transnuclear,EPRI, Science Applications Intl & Northern States Power in Palo Alto,CA re sunshine radiation,structural analysis & const of fuel baskets.
SCHNEIDER,J.F. Source Containment & Devices Branch (Post 911213). 92/02/20. HAUGHNEY,C.J. Source Containment & Devices Branch (Post 911213). 5pp. 60740:273-60740:277.

DOCKET 72-0011 SACRAMENTO MUNICIPAL UTILITY DISTRICT, 50-312

9202040239 Summary of 920114 meeting w/util in Rockville,MD re decommissioning plan review status & ISFSI application review.List of attendees encl.
MOULTON,J. Non-Power Reactors, Decommissioning & Environmental Proj. Dir. (Post 901216). 92/01/23. Non-Power Reactors, Decommissioning & Environmental Proj. Dir. (Post 901216). 5pp. 60469:325-60469:329.

9202180125 Notification of 920219-20 meeting w/licensee at Rancho Seco site in CA to discuss environ assessment & to visit site as part of request for independent spent fuel storage installation.
RADDATZ,M.G. Source Containment & Devices Branch (Post 911213). 92/02/10. HAUGHNEY,C.J. Source Containment & Devices Branch (Post 911213). 2pp. 60626:318-60626:319.

DOCKET 72-1000 MODEL: CASTOR V/21, GENERAL NUCLEAR SYSTEMS, INC.

9202060179 Forwards proprietary Rev 2 to BS 05-1, "Matl Spec for Borated Stainless Steel Plate Used for Dry Spend Fuel Storage Cask Fuel Baskets." Table of revs to borated stainless steel plate specs encl.Procedure withheld.
PAQUIN,P.L. General Nuclear Systems, Inc. 92/01/27. STURZ,F. Fuel Cycle Safety Branch. 3pp. 60549:320-60549:322.

DOCKET 72-1004 MODEL: NUHOMS-24P, PACIFIC NUCLEAR FUEL SERVICES, INC.

9202060160 Informs that as result of completion of divestiture of all interest & participation in Pacific Sierra Nuclear Associates (PSNA),Pacific Nuclear now has no ownership of or relationship to PSNA,including ventilated storage cask.
SHINGLETON,R.L. Pacific Nuclear Systems, Inc. 92/01/28. HAUGHNEY,C.J., STURZ,F. Fuel Cycle Safety Branch. BERNERO,R. Office of Nuclear Material Safety & Safeguards. 3pp. 60545:094-60545:096.

DOCKET 72-1006 MODEL: CONSTAR, B&W FUEL CO.

9202050240 Transmits QA info requested in NRC 911210 ltr re rationale for licensee use of Section VIII of ASME Boiler & Pressure Vessel Code for containment boundary & basket in CONSTAR design.
CHILDRESS,P.C. B&W Fuel Co. 92/01/30. RADDATZ,M. Fuel Cycle Safety Branch. 1p. 60544:168-60544:172.

9202200165 Forwards request for addl info to enable NRC to continue review of 910701 application for certificate of compliance for CONSTAR storage cask.Meeting suggested on 920218 at LLL in Livermore,CA.
RADDATZ,M.G. Source Containment & Devices Branch (Post 911213). 92/02/12. WILLIAMS,P. B&W Fuel Co. 9pp. 60627:143-60627:151.

DOCKET 72-1007 MODEL: VSC-24, PACIFIC SIERRA NUCLEAR ASSOCIATES

9202060160 Informs that as result of completion of divestiture of all interest & participation in Pacific Sierra Nuclear Associates (PSNA),Pacific Nuclear now has no ownership of or relationship to PSNA,including ventilated storage cask.
SHINGLETON,R.L. Pacific Nuclear Systems, Inc. 92/01/28. HAUGHNEY,C.J., STURZ,F. Fuel Cycle Safety Branch. BERNERO,R. Office of Nuclear Material Safety & Safeguards. 3pp. 60545:094-60545:096.

1

IMAGE EVALUATION
TEST TARGET (MT-3)

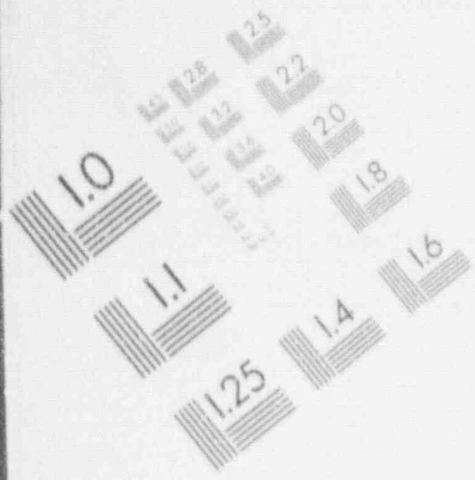

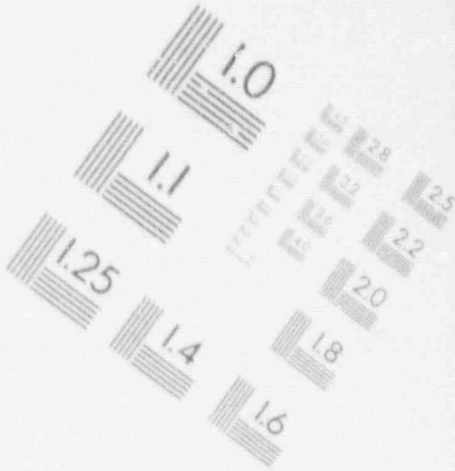

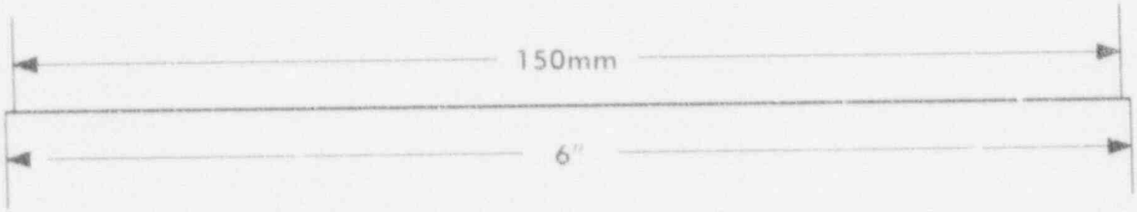

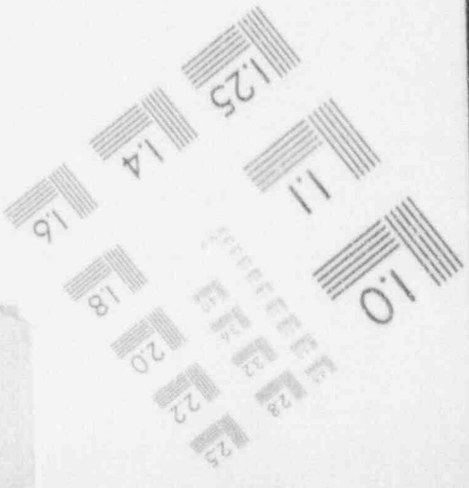

NONDOCKETED ITEMS

10CFR COMMISSION MEETING RECORDS

9202040373 Staff requirements memo re SECY-91-390 concerning metrication policy & its impact on NRC regulations.
CHILK,S.J. Office of the Secretary of the Commission. 92/01/08. TAYLOR,J.M. Ofc of the Executive Director for Operations. 2pp. 60469:263-60469:264.

9202040382 Staff requirements memo re SECY-91-275 concerning proposed amends to 10CFR31, "General Domestic Licenses for Byproduct Matl" & 10CFR32, "Specific Domestic Licenses to Mfg or Transfer Certain Items Containing Byproduct Matl."
CHILK,S.J. Office of the Secretary of the Commission. AD34-1:039. 91/11/29. TAYLOR,J.M. Ofc of the Executive Director for Operations. 9pp. 60469:260-60469:268.

9202040394 Staff requirements memo re SECY-91-411, "DOE Proposed Retransfer Heavy Water From Italy to Argentina for Use in Atucha 1 & Embalse Reactors."
CHILK,S.J. Office of the Secretary of the Commission. 92/01/10. DENTON,H.R. Office of International Programs (Post 911117). 1p. 60469:162-60469:162.

9202040406 Staff requirements memo re SECY-92-007, "Annual Cost-Of-Living Pay Adjustment."
CHILK,S.J. Office of the Secretary of the Commission. 92/01/10. TAYLOR,J.M. Ofc of the Executive Director for Operations. 1p. 60465:351-60465:351.

9202040410 Staff requirements memo re SECY-91-353, "Resumption of Rulemaking on U Enrichment Facilities."
CHILK,S.J. Office of the Secretary of the Commission. 92/01/09. TAYLOR,J.M. Ofc of the Executive Director for Operations. 1p. 60469:166-60469:166.

9202040455 Staff requirements memo re SECY-91-386, "Status Rept on Effectiveness of Industry Operator Licensing Training Program." Commission approved discontinuance of annual repts on effectiveness of operator licensing training program.
CHILK,S.J. Office of the Secretary of the Commission. 92/01/08. TAYLOR,J.M. Ofc of the Executive Director for Operations. 1p. 60470:351-60470:351.

9202120063 Transcript of 920205 meeting in Rockville,MD re periodic briefing on operating reactors & fuel facilities.Pp 1-96.W/ viewgraphs.
* Commissioners (Post 750119). 92/02/05. 101pp. 60548:001-60548:106.

9202120342 Staff requirements memo re SECY-91-394, "Notice of Proposed Rulemaking to Revise 10CFR61, "Licensing Requirements for Land Disposal of Radwaste." Commission approved proposed revs to 10CFR61 w/addl mod & changes provided in encls.
CHILK,S.J. Office of the Secretary of the Commission. 92/01/16. TAYLOR,J.M. Ofc of the Executive Director for Operations. 19pp. 60566:104-60566:122.

9202120350 Staff requirements memo re SECY-91-306, "Analysis of Comments Received on Title-Transfer & Possession Provisions of Low Level Radwaste Policy Amends Act o. 1985." Use of onsite storage should be considered option of last resort.
CHILK,S.J. Office of the Secretary of the Commission. 92/01/30. TAYLOR,J.M. Ofc of the Executive Director for Operations. 4pp. 60566:159-60566:162.

9202120353 Staff requirements memo re SECY-91-362, "Staff Views on Whether NRC Should Participate as Cooperating Agency in Preparation of Two US..." Commission approved recommendation that NRC should decline to participate.
CHILK,S.J. Office of the Secretary of the Commission. 92/01/23. TAYLOR,J.M. Ofc of the Executive Director for Operations. 4pp. 60566:163-60566:166.

9202120359 Staff requirements memo re SECY-91-39X \, "Establishing NRC Position at US Mission to IAEA in Vienna." Commission approved establishment of multi-year position at US Mission to UN Sys Organizations in Vienna.
CHILK,S.J. Office of the Secretary of the Commission. 92/01/17. DENTON,H.R. Office of International Programs (Post 911117). 2pp. 60566:169-60566:170.

9202120361 Staff requirements memo re Commission approval of NRC recommendation that formal licensing review basis document will not be required for PRISM,MHTGR,CANDU 3 & PIUS preapplication reviews,per SECY-91-419.
CHILK,S.J. Office of the Secretary of the Commission. 92/01/21. TAYLOR,J.M. Ofc of the Executive Director for Operations. 1p. 60566:171-60566:171.

9202120369 Staff requirements memo re SECY-91-262, "Resolution of Selected Technical & Severe Accident Issues for Evolutionary LWR Designs." Commission approved NRC recommendation to proceed w/design-specific rulemakings.
CHILK,S.J. Office of the Secretary of the Commission. 92/01/28. TAYLOR,J.M. Ofc of the Executive Director for Operations. PARLER,W.C. Office of the General Counsel (Post 860701). 2pp. 60566:173-60566:174.

9202130035 Staff requirements memo re SECY-[illegible] "Proposed Amends to 10CFR26,70 & 73 to Establish Fitness-For-Duty P[illegible]ments for Licensees who Possess,Use or Transport Category I Matl."
CHILK,S.J. Office of the Secretary of the Commission. 92/01/23. TAYLOR,J.M. Ofc of the Executive Director for Operations. 4pp. 60567:[illegible]-60567:344.

9202130053 Staff requirements memo re SECY-92-[illegible] re proposed rev to policy statement, "Cooperation W/States at Commercial Nuclear Power Plants & Other Nuclear Production or Utilization Facilities."
CHILK,S.J. Office of the Secretary of the Commission. 92/01/24. TAYLOR,J.M. Ofc of the Executive Director for Operations. 1p. 60567:327-60567:327.

9202130067 Staff requirements memo re SECY-92-011, "Request for Public Meeting to Discuss Agency Policy on Organizational Conflicts of Interest."
CHILK,S.J. Office of the Secretary of the Commission. 92/01/30. TAYLOR,J.M. Ofc of the Executive Director for Operations. 1p. 60567:325-60567:325.

9202140408 Staff requirements memo re SECY-92-014, "Implementation Date for Revised 10CFR20."
CHILK,S.J. Office of the Secretary of the Commission. 92/02/12. TAYLOR,J.M. Ofc of the Executive Director for Operations. 1p. 60581:342-60581:342.

9202140417 Staff requirements memo re SECY-91-080, "Proposed Rev of General Statement of Policy & Procedure for NRC Enforcement Actions,10CFR2,App C & COMSI-91-012."
CHILK,S.J. Office of the Secretary of the Commission. 92/01/29. TAYLOR,J.M. Ofc of the Executive Director for Operations. 9pp. 60582:120-60582:128.

9202140418 Staff requirements memo re affirmation/discussion & vote on 920206 in Rockville,MD concerning SECY-91-412 on appeal of LBP 91-17 & LBP-91-30.
CHILK,S.J. Office of the Secretary of the Commission. M920206. 92/02/13. PARLER,W.C. Office of the General Counsel (Post 860701). 2pp. 60581:069-60581:070.

9202240256 Staff requirements memo re SECY-92-005, "Regulatory Impact Survey for Fuel Cycle & Matls Licensees." Commission did not agree w/staff conclusion that regulatory impact survey should be conducted.
CHILK,S.J. Office of the Secretary of the Commission. 92/02/03. TAYLOR,J.M. Ofc of the Executive Director for Operations. 2pp. 60680:018-60680:018.

9202240278 Staff requirements memo re SECY-91-372, "Rancho Seco Nuclear Generating Station Possession Only License." Commissioners approved issuance of POL subject to conditions in CLI-92-2.
CHILK,S.J. Office of the Secretary of the Commission. CLI-92-02. 92/02/14. TAYLOR,J.M. Ofc of the Executive Director for Operations. 1p. 60680:017-60680:017.

9202240359 Staff requirements memo re SECY-92-009, "Rev of NRC Policy Statement for Abnormal Occurrence Reporting."
CHILK,S.J. Office of the Secretary of the Commission. 92/01/30. TAYLOR,J.M. Ofc of the Executive Director for Operations. 1p. 60703:320-60703:320.

9202240382 Permits Executive Director for Operations,or designee,to revoke medical licenses for nonpayment of either Part 170 licensing & exp fees or Part 171 annual fees,w/o prior Commission approval.
CHILK,S.J. Office of the Secretary of the Commission. 92/01/31. TAYLOR,J.M. Ofc of the Executive Director for Operations. 1p. 60680:072-60680:072.

9202270420 Staff requirements memo re status of implementation of safety goal policy statement.
CHILK,S.J. Office of the Secretary of the Commission. M920117A. 92/02/21. TAYLOR,J.M. Ofc of the Executive Director for Operations. PARLER,W.C. Office of the General Counsel (Post 860701). WARD,D.A. ACRS - Advisory Committee on Reactor Safeguards. 3pp. 60718:039-60718:041.

9202270503 Transcript of 920206 public meeting re affirmation/ discussion & vote in Rockville,MD.Pp.1-3.
* Commissioners (Post 750119). 92/02/06. 7pp. 60727:051-60727:057.

9202270505 Transcript of 920212 public meeting re affirmation/ discussion & vote in Rockville,MD.Pp.1-3.
* Commissioners (Post 750119). 92/02/12. 7pp. 60727:036-60727:042.

9202280292 Advises that proposed renewal of US - Indonesia Agreement for Peaceful Nuclear Cooperation meets all applicable requirements of Atomic Energy Act & Nuclear Non-Proliferation Act of 1978.Commission concurs w/renewal.
THE CHAIRMAN. SELIN,I. Commissioners (Post 750119). 92/02/19. President of U.S. & Executive Offices. 1p. 60746:285-60746:286.

9202280296 Staff requirements memo re SECY-92-032, "Proposed Renewal of US - Indonesia Agreement for Cooperation." NRC approved proposed ltr to President concurring in renewal of agreement.
CHILK,S.J. Office of the Secretary of the Commission. 92/02/12. DENTON,H.R. Office of International Programs (Post 911117). 1p. 60746:286-60746:286.

ACNW ADVISORY COMMITTEE ON NUCLEAR WASTE

9202240378 Transcript of ACNW Working Group on Sys Analysis Applicability to Reviewing Overall High-Level Waste Program 920219 meeting in Bethesda,MD.Pp 1-298.Viewgraphs & supporting matls encl.
* Advisory Committee on Nuclear Waste. 92/02/19. 450pp. 60744:205-60745:324.

9202260215 Transcript of ACNW Working Group on Sys Analysis Applicability to Reviewing Overall High-Level Waste Program 920220 meeting in Bethesda,MD.Pp 299-429.Supporting documentation encl.
* Advisory Committee on Nuclear Waste. 92/02/20. 186pp. 60746:001-60746:187.

9202260359 Transcript of 920221 ACNW 40th Meeting in Bethesda,MD.Pp 1-122.Supporting documentation encl.
* Advisory Committee on Nuclear Waste. 92/02/21. 136pp. 60775:074-60775:210.

9202270323 Summary of Advisory Committee on Nuclear Waste 40th meeting on 920221-21 re proposed rulemaking on EPA high-level waste stds.
MOELLER,D.W. Advisory Committee on Nuclear Waste. 92/02/25. BERNERO,R.M. Office of Nuclear Material Safety & Safeguards. 3pp. 60764:158-60764:160.

ACRS ADVISORY COMMITTEE ON REACTOR SAFEGUARDS

9006220339 Discusses ACRS 362nd meeting on 900607-09 re proposed rule to implement EROS.
WYLIE,C.J. ACRS - Advisory Committee on Reactor Safeguards. AD32-1:008. 90/06/12. CARR,K.M. Commissioners (Post 750119). 3pp. 54330:016-54330:018.

9202100277 Transcript of ACRS Subcommittee on Extreme External Phenomena 920205 meeting in Bethesda,MD.Pp 1-283.Viewgraphs encl.
* ACRS - Advisory Committee on Reactor Safeguards. 92/02/05. 325pp. 60556:014-60560:018.

9202110337 Transcript of ACRS 920204 Subcommittee meeting of Systematic Assessment of Experience in Bethesda,MD.Pp 1-99.
* ACRS - Advisory Committee on Reactor Safeguards. 92/02/04. 134pp. 60594:275-60594:358.

9202140013 Transcript of BJ White 920206 deposition in Bethesda,MD re 382nd ACRS mtg.Pp 1-290.
* ACRS - Advisory Committee on Reactor Safeguards. 92/02/06. 290pp. 60619:020-60620:044.

9202140192 Transcript of 382nd ACRS meeting on 920207 in Bethesda,MD.Pp 291-533.Supporting documentation encl.
* ACRS - Advisory Committee on Reactor Safeguards. 92/02/07. 405pp. 60593:278-60594:224.

9202200236 Forwards repts provided to NRC during past yr on matters related to research.Review of various elements of NRC Safety Research Program to continue & repts to Commission to be provided as warranted.
WARD,D.A. ACRS - Advisory Committee on Reactor Safeguards. 92/02/12. QUAYLE,J.D. Senate, President of the Senate. FOLEY,T.S. House of Rep., Speaker of the House. 2pp. 60680:352-60681:019.

~9202200240 Summary of ACRS 373rd meeting on 910508-11 re documentation of computer codes.Recommends that guidelines for code documentation supplied by RES be fleshed out & cited by ref in all code development work statements.
WARD,D.A. ACRS - Advisory Committee on Reactor Safeguards. 91/05/17. TAYLOR,J.M. Ofc of the Executive Director for Operations. 2pp. 60681:014-60681:019.

9202200245 Summary of ACRS 382nd meeting on 920206-08 re proposed revs to 10CFR50 & 100 & proposed reg guides re seismic siting & earthquake engineering criteria.
WARD,D.A. ACRS - Advisory Committee on Reactor Safeguards. 92/02/14. SELIN,I. Commissioners (Post 750119). 3pp. 60656:361-60656:363.

9202200267 Summary of ACRS 381st & 382nd meetings on 920109-11 & 0206-08 re use of design acceptance criteria during 10CFR52 design certification reviews.
WARD,D.A. ACRS - Advisory Committee on Reactor Safeguards. 92/02/14. SELIN,I. Commissioners (Post 750119). 5pp. 60681:010-60681:024.

9202200274 Summary of ACRS 382nd meeting on 920206-08 & subcommittee meeting on 920204 re trends in core-melt probability.
WARD,D.A. ACRS - Advisory Committee on Reactor Safeguards. 92/02/14. SELIN,I. Commissioners (Post 750119). 4pp. 60681:025-60681:028.

9202240374 Transcript of ACRS Subcommittee on Mechanical Components 920219 meeting in Bethesda,MD.Viewgraphs & supporting matls encl.
* ACRS - Advisory Committee on Reactor Safeguards. 92/02/19. 700pp. 60741:032-60742:267.

9202240384 Transcript of ACRS Joint Matls & Metallurgy/Maint Practices & Procedures Subcommittee 920213 meeting in Bethesda,MD.Pp 1-183.Viewgraphs encl.
* ACRS - Advisory Committee on Reactor Safeguards. 92/02/13. 200pp. 60729:025-60729:343.

9202240385 Transcript of ACRS Subcommittee on Auxiliary & Secondary Sys 920214 meeting in Bethesda,MD.Pp 1-253.Viewgraphs encl.
* ACRS - Advisory Committee on Reactor Safeguards. 92/02/14. 280pp. 60736:030-60736:317.

9202260353 Transcript of ACRS Advanced Boiling Water Reactor Subcommittee 920220 meeting in Bethesda,MD.Pp 1-398. Supporting documentation encl.
* ACRS - Advisory Committee on Reactor Safeguards. 92/02/20. 398pp. 60776:141-60777:116.

9202280230 Transcript of ACRS Subcommittee on Advanced BWR 920221 meeting in Bethesda,MD.Pp 309-469 & 504-544.Reporter certificate encl.
* ACRS - Advisory Committee on Reactor Safeguards. 92/02/21. 203pp. 60818:087-60818:293.

ADVCM NRC ADVISORY COMMITTEE

9202210148 FOIA request for transcripts of meeting on 910326 re Advisory Committee on Medical Uses of Isotopes & Subcommittee on QA Rulemaking.
SHERMAN,P.E. NeoRx Corp. 91/06/04. REED,C.A. Division of Freedom of Information & Publications Services (Post 890205). 1p. 60663:001-60663:021.

9202210153 Final response to FOIA request for records.Listed document only & available in PDR.
GRIMSLEY,D.H. Division of Freedom of Information & Publications Services (Post 890205). 91/06/26. SHERMAN,P. NeoRx Corp. 1p. 60663:002-60663:302.

9202240378 Transcript of ACNW Working Group on Sys Analysis Applicability to Reviewing Overall High-Level Waste Program 920219 meeting in Bethesda,MD.Pp 1-298.Viewgraphs & supporting matls encl.
* Advisory Committee on Nuclear Waste. 92/02/19. 450pp. 60744:206-60745:324.

9202260215 Transcript of ACNW Working Group on Sys Analysis Applicability to Reviewing Overall High-Level Waste Program 920220 meeting in Bethesda,MD.Pp 299-429.Supporting documentation encl.
* Advisory Committee on Nuclear Waste. 92/02/20. 186pp. 60746:001-60746:187.

9202260359 Transcript of 920221 ACNW 40th Meeting in Bethesda,MD.Pp 1- 122.Supporting documentation encl.
* Advisory Committee on Nuclear Waste. 92/02/21. 196pp. 60775:074-60775:210.

9202270323 Summary of Advisory Committee on Nuclear Waste 40th meeting on 920220-21 re proposed rulemaking on EPA high-level waste stds.
MOELLER,D.W. Advisory Committee on Nuclear Waste. 92/02/25. BERNERO,R.M. Office of Nuclear Material Safety & Safeguards. 3pp. 60764:158-60764:160.

COMMISSION NRC COMMISSIONERS

9201080279 Forwards staff rept on increasing nuclear power plant O&M costs in response to first part of 911028 request.
TAYLOR,J.M. Ofc of the Executive Director for Operations. 91/12/19. THE CHAIRMAN, SELIN,I. Commissioners (Post 750119). 22pp. 60486:151-60486:172.

9202030038 SECY-92-012 Weekly info rept for wk ending 920103.
BLAHA,J.L. Assistant for Operations (Post 890205). 92/01/09. 24pp. 60422:023-60422:046.

9202030232 Weekly info rept for wk ending 920117.
BLAHA,J.L. Assistant for Operations (Post 890205). 92/01/23. 37pp. 60450:001-60450:037.

9202040210 Approved notation vote response sheet re SECY-91-390, "Metrication Policy."
ROGERS,K.C. Commissioners (Post 750119). 91/12/17. CHILK,S.J. Office of the Secretary of the Commission. 1p. 60469:340-60469:340.

9202040220 Approved notation vote response sheet re SECY-91-390, "Metrication Policy."
THE CHAIRMAN, SELIN,I. Commissioners (Post 750119). 91/12/10. CHILK,S.J. Office of the Secretary of the Commission. 1p. 60469:339-60469:339.

9202040429 Approved notation vote response sheet w/comments on SECY-91-275 re proposed amends to 10CFR31, "General Domestic Licenses for Byproduct Matl," & 10CFR32, "Specific Domestic Licenses to Mfg or Transfer: Byproduct Matl."
ROGERS,K.C. Commissioners (Post 750119). AD34-1-043. 91/11/15. CHILK,S.J. Office of the Secretary of the Commission. 1p. 60465:320-60465:320.

9202040430 Approved notation vote response sheet w/comments on SECY-91-275 re proposed amends to 10CFR31, "General Domestic Licenses for Byproduct Matl" & 10CFR32, "Specific Domestic Licenses to Mfg or Transfer: Byproduct Matl."
CURTISS Commissioners (Post 750119). AD34-1-044. 91/11/15. CHILK,S.J. Office of the Secretary of the Commission. 9pp. 60465:321-60465:329.

9202040448 Approved notation vote response sheet on SECY-91-275 re proposed amends to 10CFR31, "General Domestic Licenses for Byproduct Matl" & 10CFR32, "Specific Domestic Licenses to Mfg or Transfer Certain Items Containing Byproduct Matl."
THE CHAIRMAN, SELIN,I. Commissioners (Post 750119). AD34-1-042. 91/10/02. CHILK,S.J. Office of the Secretary of the Commission. 1p. 60465:330-60465:332.

9202040458 Approved notation vote response sheet w/comments on SECY-91-386, "Status Rept on Effectiveness of Industry Operator Licensing Training Programs."
ROGERS,K.C. Commissioners (Post 750119). 91/12/17. CHILK,S.J. Office of the Secretary of the Commission. 1p. 60465:331-60465:331.

9202050171 Approved notation vote response sheet w/comments on SECY-91-386, "Status Rept on Effectiveness of Industry Operator Licensing Training Programs."
CURTISS Commissioners (Post 750119). 91/12/13. CHILK,S.J. Office of the Secretary of the Commission. 1p. 60480:025-60480:025.

9202050177 Approved notation vote response sheet w/comments on SECY-91-386, "Status Rept on Effectiveness of Industry Operator Licensing Training Programs."
SELIN Commissioners (Post 750119). 91/12/18. CHILK,S.J. Office of the Secretary of the Commission. 2pp. 60480:026-60480:027.

9202050178 Approved notation vote response sheet re SECY-91-390, "Metrication Policy."
CURTISS Commissioners (Post 750119). 91/12/13. CHILK,S.J. Office of the Secretary of the Commission. 1p. 60480:028-60480:028.

9202050202 Responds to 911125 ltr forwarding constituent,M Sherrill, comments re impact of annual fees on well logging industry. NRC will continue to monitor implementation of annual fees & make addl adjustments where feasible & appropriate.
THE CHAIRMAN, SELIN,I. Commissioners (Post 750119). 56FR14870. 92/01/24. BYRD,R.C. Senate. 12pp. 60482:015-60482:026.

~9202050219 Forwards ltr from constituent,M Sherrill re new NRC user fee schedule & impact that fees will have upon well loggers in West Virginia,for response.
BYRD,R.C. Senate. 56FR14870. 91/11/25. THE CHAIRMAN, SELIN,I. Commissioners (Post 750119). 2pp. 60482:027-60482:028.

9202050247 Positive ballot re SECY-91-411, "DOE Proposed Retransfer of Heavy Water from Italy to Argentina for Use in Atucha 1 & Embalse Reactors."
ROGERS. Commissioners (Post 750119). 92/01/07. CHILK,S.J. Office of the Secretary of the Commission. 1p. 60481:304-60451:304.

9202050254 Positive ballot re SECY-91-411, "DOE Proposed Retransfer of Heavy Water from Italy to Argentina for Use in Atucha 1 & Embalse Reactors."
THE CHAIRMAN, SELIN Commissioners (Post 750119). 92/01/10. CHILK,S.J. Office of the Secretary of the Commission. 1p. 60481:306-60481:306.

9202050258 Positive ballot re SECY-91-411, "DOE Proposed Retransfer of Heavy Water from Italy to Argentina for Use in Atucha 1 & Embalse Reactors."
CURTISS Commissioners (Post 750119). 92/01/08. CHILK,S.J. Office of the Secretary of the Commission. 1p. 60481:305-60481:305.

9202050273 Responds to 911218 ltr requesting info on NRC oversight of radionuclide discharges from plant in Plymouth,MA.Licensee monitoring efforts at site reported to NRC & being reviewed by Commonwealth of MA.
THE CHAIRMAN, SELIN,I. Commissioners (Post 750119). CCS. 92/01/24. STUDDS,G.E. House of Rep., Merchant Marine & Fisheries. 12pp. 60486:137-60486:150.

~9202050281 Requests info re NRC oversight of discharge of radionuclides from plant in Plymouth,MA.
STUDDS,G.E. House of Rep., Merchant Marine & Fisheries. 91/12/18. THE CHAIRMAN, SELIN,I. Commissioners (Post 750119). 2pp. 60486:140-60486:150.

9202050341 Forwards summary of NRC actions in response to recommendations in repts issued by comptroller general.
SELIN,I. Commissioners (Post 750119). 92/01/21. BYRD,R.C. Senate, Appropriations. WHITTEN,J.L. House of Rep., Appropriations. GLENN,J. Senate, Governmental Affairs. 20pp. 60547:005-60547:024.

9202050370 Discusses briefing by industry on potential risk-based regulatory initiatives utilizing risk insights derived through individual plant exam process.
CURTISS, ROGERS Commissioners (Post 750119). 92/01/13. THE CHAIRMAN, SELIN,I., REMICK Commissioners (Post 750119). 2pp. 60481:026-60481:029.

9202050426 Ack receipt of 911220 invitation to K Carr to be honored guest & speaker at second intl symposium on environ studies of tropical rainforests during wk of 920524-29.NRC unable to participate in subj symposium due to heavy work load.
THE CHAIRMAN, SELIN,I. Commissioners (Post 750119). 92/01/23. BRUNI,D.C. Brazil. 1p. 60490:234-60490:236.

–9202050420 Extends invitation to attend second intl symposium on environ studies of tropical rainforests during wk of 920524-29.
BRUNI,D.C. Brazil. 91/12/20. CARR,K.M. Commissioners (Post 750119). 2pp. 60490:235-60490:236.

9202050427 Forwards NRC status rept on licensing schedules for fourth quarter of CY91,in response to direction given in House Rept 97-850.
THE CHAIRMAN, SELIN,I. Commissioners (Post 750119). CCS. 92/01/27. BEVILL,T. House of Rep., Appropriations. 6pp. 60481:038-60481:040.

9202050434 Responds to 911218 request for NRC investigation of accident involving nuclear matls that occurred in Springfield,MA on 911218.NRC commissioned study of circumstances of accident & damage to shipping containers.
THE CHAIRMAN, SELIN,I. Commissioners (Post 750119). CCS. 92/01/17. NEAL,R.E. House of Rep. 1p. 60490:232-60490:233.

–9202050437 Requests investigation by NRC into accident that occurred on Interstate 91 in Springfield,MA on 911218 involving transport of radioactive U dioxide pellets.
NEAL,R.E. House of Rep. CCS. 91/12/18. THE CHAIRMAN, SELIN,I. Commissioners (Post 750119). 1p. 60490:233-60490:233.

9202050444 Forwards NRC rept on AOs at licensed nuclear facilities for third calendar quarter of 1991. W/o encl.
THE CHAIRMAN, SELIN,I. Commissioners (Post 750119). 92/01/13. FOLEY,T.S. House of Rep. QUAYLE,J.D. Senate, President of the Senate. 2pp. 60481:109-60481:110.

9202050454 Forwards NRC rept for CY91 on changes to operating nuclear power plants,per directions provided by House Appropriations Committee Rept 99-195.
THE CHAIRMAN, SELIN,I. Commissioners (Post 750119). CCS. 92/01/27. BEVILL,T. House of Rep., Appropriations. 7pp. 60572:326-60572:332.

9202050478 Responds to 911211 ltr expressing concern re impact of annual fees being assessed by NRC in response to Omnibus Budget Reconciliation Act of 1990 w/re-spect to well logging industry.NRC closely monitors implementation of new fees.
THE CHAIRMAN, SELIN,I. Commissioners (Post 750119). CCS. 92/01/24. SIMPSON,A.K., NICKLES,D., HATCH,O.G. Senate. 28pp. 60481:180-60481:189.

–9202050483 Emphasizes urgent need for acceptable resolution to user fee dilemma facing well logging industry & other small companies which are users of radioactive matl products.
SIMPSON,A.K. Senate, Environment & Public Works. NICKLES,D., HATCH,O. Senate. CCS. 91/12/11. THE CHAIRMAN, SELIN,I. Commissioners (Post 750119). 2pp. 60481:188-60481:189.

9202050497 Forwards response to 910612 request for NRC participation as cooperating agency in preparation of two programmatic environ impact statements,per 40CFR1501.6.NRC declines participation as cooperating agency.
THE CHAIRMAN, SELIN,I. Commissioners (Post 750119). 92/01/24. WATKINS,J.D. Energy, Dept. of. 2pp. 60490:153-60490:185.

–9202050502 Requests NRC participation as cooperating agency in preparation of two programmatic environ impact statements, per 40CFR1501.6.Related info encl.
WATKINS,J.D. Energy, Dept. of. 91/06/12. CARR,K.M. Commissioners (Post 750119). 31pp. 60490:155-60490:185.

9202050508 Informs of nomination of three NRC employees who have made outstand-ing contributions to their communities in efforts to solve econ & social problems.
THE CHAIRMAN, SELIN,I. Commissioners (Post 750119). 92/01/10. MOCK,P.G. President of U.S. & Executive Offices. 7pp. 60512:099-60512:111.

–9202050513 Announces 1991 President's annual points of light award & extends invitation to participate in identifying outstanding nominees.Deadline for submitting nomi-nations scheduled on 920117.
KENNY,J.A. ACTION. 91/11/27. THE CHAIRMAN, SELIN,I. Commissioners (Post 750119). 6pp. 60512:106-60512:111.

9202050518 Responds to 911209 ltr re S. 2039,Federal Advisory Committee Act (FACA) Amends of 1991.NRC believes that S.2039 reflect correct understanding of which FACA issues have proved to be most troublesome to Federal agencies.
THE CHAIRMAN, SELIN,I. Commissioners (Post 750119). 92/01/10. GLENN,J. Senate, Governmental Affairs. 5pp. 60490:120-60490:147.

–9202050521 Forwards S. 2039,Federal Advisory Committee Act Amends of 1991,for comments.
GLENN,J. Senate, Governmental Affairs. 91/12/09. CARR,K.M. Commissioners (Post 750119). 23pp. 60490:125-60490:147.

9202050527 Ack receipt of 911205 ltr & expresses appreciation for prompt analysis of extent to which NRC has implemented GAO recommendations over last 5 yrs.
THE CHAIRMAN, SELIN,I. Commissioners (Post 750119). 92/01/15. PEACH,J.D. General Accounting Office. 1p. 60481:263-60481:265.

–9202050531 Discusses followup review to determine whether NRC has implemented necessary actions to close out recommendations provided by GAO,per introductory meeting on 911007.
PEACH,J.D. General Accounting Office. 91/12/05. THE CHAIRMAN, SELIN,I. Com-missioners (Post 750119). 2pp. 60481:264-60481:265.

9202060124 SECY-92-036 Weekly info rept for wk ending 920124.
BLAHA,J.L. Assistant for Operations (Post 890205). 92/01/30. 40pp. 60494:076-60494:115.

9202100177 Responds to 920121 ltr posing four questions concerning petition filed w/ NRC by Native Americans for Clean Environ & Cherokee Nation.Questions & answers encl.
SELIN,I. Commissioners (Post 750119). 92/02/04. KOSTMAYER,P.H. House of Rep., Interior & Insular Affairs. 8pp. 60560:166-60560:177.

–9202100182 Requests answers to listed questions in connection w/ petition filed w/ NRC by Native Americans for Clean Environ & Cherokee Nation re revocation of oper-ating license for Sequoyah Fuels Corp U processing plant in Gore,OK.
KOSTMAYER,P.H. House of Rep., Interior & Insular Affairs. 92/01/21. SELIN,I. ROGERS,K.C., CURTISS,J.R. Commissioners (Post 750119). 2pp. 60560:176-60560:177.

9202110449 SECY-92-044 Weekly info rept for wk ending 920131.
BLAHA,J.L. Assistant for Operations (Post 890205). 92/02/06. 27pp. 60539:187-60539:223.

9202120273 Positive notation vote response sheet re SECY-91-395, Proposed Amends to 10CFR Parts 26,70 & 73 to Establish Fitness-For-Duty Requirements For Licensees Possessing, Using or Transporting Category I Matl."
ROGERS,K.C. Commissioners (Post 750119). 91/12/31. CHILK,S.J. Office of the Sec-retary of the Commission. 1p. 60564:280-60564:280.

9202120276 Positive ballot re proposed amends to 10CFR26,70 & 73 to establish fit-ness-for-duty requirements for licensees who possess,use or transport category I matl.
THE CHAIRMAN, SELIN,I. Commissioners (Post 750119). 92/01/10. CHILK,S.J. Office of the Secretary of the Commission. 4pp. 60556:235-60556:238.

9202120277 Positive notation vote response sheet re SECY-91-395, "Proposed Amends to 10CFR Parts 26,70 & 73 to Establish Fitness-For-Duty Requirements For Licensees Possessing, Using or Transporting Category I Matl."
CURTISS,J.R. Commissioners (Post 750119). 91/12/18. CHILK,S.J. Office of the Sec-retary of the Commission. 1p. 60564:261-60564:261.

9202120279 Positive ballot re SECY-91-262 re resolution of selected technical & severe accident issues for evolutionary LWR designs.
DE PLANQUE,E.G. Commissioners (Post 750119). 92/01/16. CHILK,S.J. Office of the Secretary of the Commission. 2pp. 60556:239-60556:240.

9202120280 Positive ballot re SECY-91-262 on resolution of selected technical & severe accident issues for evolutionary LWR designs.
REMICK Commissioners (Post 750119). 91/08/27. CHILK,S.J. Office of the Secretary of the Commission. 2pp. 60556:241-60556:242.

9202120282 Positive ballot re SECY-91-262 on resolution of selected technical & severe accident issues for evolutionary LWR designs.
CURTISS,J.R. Commissioners (Post 750119). 92/01/09. CHILK,S.J. Office of the Sec-retary of the Commission. 3pp. 60564:282-60564:284.

9202120284 Positive ballot re SECY-91-362on views on whether US NRC should partici-pate as cooperating agency in preparation of two US DOE programmatic environ impact statements.
DE PLANQUE,E.G. Commissioners (Post 750119). 92/01/16. CHILK,S.J. Office of the Secretary of the Commission. 2pp. 60564:285-60564:286.

9202120286 Positive ballot re SECY-91-362 on views on whether US NRC should par-ticipate as cooperating agency in preparation of two DOE programmatic environ impact statements.
CURTISS Commissioners (Post 750119). 91/11/29. CHILK,S.J. Office of the Secre-tary of the Commission. 1p. 60564:287-60564:287.

9202120291 Notation vote response sheet approving SECY-91-395, "Proposed Amends to 10CFR Parts 26,70 & 73 to Establish Fitness-For-Duty Requirements For Licensees Possessing, Using or Transporting Category I Matl."
DE PLANQUE,E.G. Commissioners (Post 750119). 92/01/15. CHILK,S.J. Office of the Secretary of the Commission. 1p. 60564:268-60564:268.

9202120296 Positive ballot re SECY-91-362 on staff views on whether US NRC should participate as cooperating agency in preparation of two US DOE programmatic envi-ron impact statements.
ROGERS Commissioners (Post 750119). 91/12/09. CHILK,S.J. Office of the Secre-tary of the Commission. 2pp. 60564:289-60564:290.

9202120324 Positive ballot re SECY-91-394,notice of proposed rulemaking to revise 10CFR61, "Licensing Requirements for Land Disposal Radioactive Waste."
CURTISS,J.R. Commissioners (Post 750119). 92/01/08. CHILK,S.J. Office of the Sec-retary of the Commission. 8pp. 60564:333-60564:340.

9202120333 Positive ballot re SECY-91-394,notice of proposed rulemaking to revise 10CFR61, "Licensing Requirements for Land Disposal of Radioactive Waste."
ROGERS,K.C. Commissioners (Post 750119). 92/01/03. CHILK,S.J. Office of the Sec-retary of the Commission. 5pp. 60564:341-60564:345.

9202120340 Positive ballot re SECY-91-362 on staff views on whether US NRC should participate as cooperating agency in preparation of two US DOE programmatic envi-ron impact statements.
THE CHAIRMAN, SELIN,I. Commissioners (Post 750119). 91/12/11. CHILK,S.J. Office of the Secretary of the Commission. 1p. 60566:102-60566:102.

9202120341 Notation vote response sheet approving SECY-91-394, "Notice of Pro-posed Rulemaking to Revise 10CFR Part 61, "Licensing Requirements For Land Dis-posal of Radioactive Waste."
THE CHAIRMAN, SELIN,I. Commissioners (Post 750119). 91/12/19. CHILK,S.J. Office of the Secretary of the Commission. 1p. 60566:103-60566:103.

9202120346 Notation vote response sheet approving SECY-91-394, "Notice of Pro-posed Rulemaking to Revise 10CFR Part 61, "Licensing Requirements For Land Dis-posal of Radioactive Waste," w/ changes suggested by Commissioners Remick & Rogers.
DE PLANQUE,E.G. Commissioners (Post 750119). 92/01/08. CHILK,S.J. Office of the Secretary of the Commission. 1p. 60566:148-60566:148.

9202120354 Notation vote response sheet approving w/comment SECY-91-396A, "Es-tablishing NRC Position at US Mission to IAEA in Vienna." Author fully supports Com-missioner Remick point of view & concurs w/comment.
ROGERS,K.C. Commissioners (Post 750119). 91/12/31. CHILK,S.J. Office of the Sec-retary of the Commission. 1p. 60566:167-60566:167.

9202120358 Notation vote response sheet approving w/comment SECY-91-396A, "Es-tablishing NRC Position at US Mission to IAEA in Vienna."
CURTISS,J.R. Commissioners (Post 750119). 91/12/20. CHILK,S.J. Office of the Sec-retary of the Commission. 1p. 60566:168-60566:168.

9202120362 Notation vote response sheet approving w/comment SECY-91-396A, "Es-tablishing NRC Position at US Mission to IAEA in Vienna."
DE PLANQUE,E.G. Commissioners (Post 750119). 92/01/02. CHILK,S.J. Office of the Secretary of the Commission. 1p. 60566:172-60566:172.

9202130010 Notation vote approving SECY-91-419, "Need for Licensing Review Basis Documents for Power Reactor Innovative Small Module (PRISM), Modular High Temp Gas-Cooled Reactor (MHTGR), Canadian Deuterium U 3 (CANDU 3) Projects."
THE CHAIRMAN, SELIN,I. Commissioners (Post 750119). 92/01/10. CHILK,S.J. Office of the Secretary of the Commission. 1p. 60567:354-60567:354.

9202130015 Notation vote approving SECY-91-419, "Need for Licensing Review Basis Documents for Power Reactor Innovative Small Module (PRISM), Modular High Temp Gas-Cooled Reactor (MHTGR), Canadian Deuterium U 3 (CANDU 3), Projects."
ROGERS,K.C. Commissioners (Post 750119). 92/01/06. CHILK,S.J. Office of the Secretary of the Commission. 1p. 60567:353-60567:353.

9202130021 Notation vote approving SECY-91-419, "Need for Licensing Review Basis Documents for Power Reactor Innovative Small Module (PRISM), Modular High Temp Gas-Cooled Reactor (MHTGR), Canadian Deuterium U 3 (CANDU 3), Projects."
CURTISS,J.R. Commissioners (Post 750119). 92/01/08. CHILK,S.J. Office of the Secretary of the Commission. 1p. 60567:352-60567:352.

9202130023 Notation vote indicating no participation re SECY-91-419, "Need for Licensing Review Basis Documents for Power Reactor Innovative Small Module (PRISM), Modular High Temp Gas-Cooled Reactor (MHTGR), Projects."
DE PLANQUE,E.G. Commissioners (Post 750119). 92/01/17. CHILK,S.J. Office of the Secretary of the Commission. 1p. 60567:348-60567:348.

9202130024 Notation vote approving SECY-91-262, "Resolution of Selected Technical & Severe Accident Issues for Evolutionary LWR Designs," with comments.
THE CHAIRMAN, SELIN Commissioners (Post 750119). 92/01/10. CHILK,S.J. Office of the Secretary of the Commission. 2pp. 60567:346-60567:347.

9202130025 Notation vote approving SECY-91-262, "Resolution of Selected Technical & Severe Accident Issues for Evolutionary LWR Designs," w/comments.
ROGERS,K.G. Commissioners (Post 750119). 91/08/28. CHILK,S.J. Office of the Secretary of the Commission. 1p. 60567:345-60567:345.

9202130033 Notation vote approving SECY-91-396A, "Establishing NRC Position at US Mission to IAEA in Vienna," w/comments.
THE CHAIRMAN, SELIN Commissioners (Post 750119). 92/01/10. CHILK,S.J. Office of the Secretary of the Commission. 1p. 60567:349-60567:349.

9202130038 Notation vote approving SECY-91-394, "Notice of Proposed Rulemaking to Revise 10CFR61, "Licensing Requirements for Land Disposal of Radwaste,"" w/comments.
REMICK,F.J. Commissioners (Post 750119). 91/12/20. CHILK,S.J. Office of the Secretary of the Commission. 12pp. 60567:329-60567:340.

9202130052 Notation vote approving SECY-92-001 re proposed rev to policy statement, "Cooperation w/States at Commercial Nuclear Plants & Other Nuclear Production or Utilization Facilities."
THE CHAIRMAN, SELIN Commissioners (Post 750119). 92/01/10. CHILK,S.J. Office of the Secretary of the Commission. 1p. 60567:328-60567:328.

9202130056 Notation vote approving SECY-92-001 re proposed rev to policy statement, "Cooperation w/States at Commercial Nuclear Power Plants & Other Nuclear Production or Utilization Facilities."
ROGERS,K.C. Commissioners (Post 750119). 92/01/07. CHILK,S.J. Office of the Secretary of the Commission. 1p. 60567:326-60567:326.

9202130058 Notation vote approving SECY-92-001 re proposed rev to policy statement, "Cooperation w/States at Commercial Nuclear Power Plants & Other Nuclear Production or Utilization Facilities," w/comments.
CURTISS,J.R. Commissioners (Post 750119). 92/01/15. CHILK,S.J. Office of the Secretary of the Commission. 2pp. 60567:323-60567:324.

9202130060 Notation vote approving SECY-92-001 re proposed rev to policy statement, "Cooperation w/States at Commercial Nuclear Power Plants & Other Nuclear Production or Utilization Facilities."
REMICK,F.J. Commissioners (Post 750119). 92/01/13. CHILK,S.J. Office of the Secretary of the Commission. 2pp. 60567:321-60567:322.

9202130062 Notation vote approving SECY-92-001 re proposed rev to policy statement, "Cooperation w/States at Commercial Nuclear Power Plants & Other Nuclear Production or Utilization Facilities."
DE PLANQUE,E.G. Commissioners (Post 750119). 92/01/16. CHILK,S.J. Office of the Secretary of the Commission. 1p. 60567:320-60567:320.

9202130080 SECY-92-027 Weekly info rept for wk ending 920117.
BLAHA,J.L. Assistant for Operations (Post 890205). 92/01/23. 37pp. 60567:231-60567:267.

9202130107 Submits NRC rept on nondisclosure of safeguards info for quarter ending 911231.
THE CHAIRMAN, SELIN,I. Commissioners (Post 750119). 92/02/04. FOLEY,T.S. House of Rep. 2pp. 60566:209-60566:210.

9202130109 Nominates CA Carpenter,operations engineer in NRR,for WISE Award for engineering achievement.Nomination package encl.
ROGERS,K.C. Commissioners (Post 750119). 92/01/30. HUMPHRIES,J. Women in Science & Engineering, Inc. 31pp. 60593:001-60593:031.

9202130111 Responds to 911219 questions re recent transportation accident in Springfield,MA.Truck was carrying unirradiated nuclear fuel assemblies consisting of sealed Zircaloy tubes containing low enriched U dioxide pellets.
THE CHAIRMAN, SELIN,I. Commissioners (Post 750119). CCS. 92/01/29. SHARP,P.R., SWIFT,A. House of Rep., Energy & Commerce. KOSTMAYER,P.H. House of Rep., Interior & Insular Affairs. 16pp. 60566:284-60567:202.

→9202130116 Submits questions re recent accident in transportation of nuclear matl in Springfield,MA.
SHARP,P.R., SWIFT,A. House of Rep., Energy & Commerce. KOSTMAYER,P.H. House of Rep., Interior & Insular Affairs. CCS. 91/12/19. SELIN,I. Commissioners (Post 750119). 7pp. 60566:299-60567:202.

9202130113 Responds to 920116 ltr forwarding correspondence received from J. Chessey,Mayor of Chicopee,expressing dissatisfaction of not being notified of state decision to use Westover Air Force Base as temporary storage location for nuclear matl.
THE CHAIRMAN, SELIN,I. Commissioners (Post 750119). CCS. 92/01/29. KERRY,J.F. Senate. 1p. 60613:336-60613:342.

→9202130115 Responds to 911220 ltr re handling of 911216 transportation accident in Springfield,MA involving unirradiated nuclear fuel assemblies.NRC already commissioned study of circumstances of accident & damage to shipping containers.
THE CHAIRMAN, SELIN,I. Commissioners (Post 750119). CCS. 92/01/28. CHESSEY,J.J. Chicopee, MA. 4pp. 60613:337-60613:340.

→9202130117 Requests response to encl constituent 911220 ltr re lack of communication from NRC surrounding handling of recent nuclear fuel accident.
KERRY,J.F. Senate. CCS. 92/01/16. THE CHAIRMAN, SELIN,I. Commissioners (Post 750119). 2pp. 60613:341-60613:342.

9202130115 Responds to 911220 ltr re handling of 911216 transportation accident in Springfield,MA involving unirradiated nuclear fuel assemblies.NRC already commissioned study of circumstances of accident & damage to shipping containers.
SELIN,I. Commissioners (Post 750119). CCS. 92/01/28. CHESSEY,J.J. Chicopee, MA. 4pp. 60612:014-60612:018.

→9202140010 In srms of dissatisfaction w/handling of recent nuclear fuel accident that occurred on a interstate 91 in Springfield,MA on 911216.Communication on cleanup effort noteworthy.Matter should be reviewed.
CHESSEY,J.J. Chicoppee, MA. 91/12/20. SELIN,I. Commissioners (Post 750119). 1p. 60612:018-60612:018.

9202130118 Forwards NRC 910401-0930 semi-annual rept re federal drugfree workplace program.
ROGERS,K.C. Commissioners (Post 750119). 92/01/31. AUTRY,J.H. Health & Human Services, Dept. of. 22pp. 60566:187-60566:208.

9202140016 Advises that listed schedules for NRC issuance of advanced reactor design certifications subj to uncertainties & factors outlined in encl rept.NRC staff will continue to interact w/applicants to identify potential improvements.
SELIN,I. Commissioners (Post 750119). 92/01/29. JOHNSTON,J.B., BEVILL,T. Senate, Appropriations. 12pp. 60582:001-60582:012.

9202140020 Responds to 911227 ltr re NRC policies & procedures for notifying municipal officials in event of transportation incident involving radioactive matls.State in best position to determine what authorities should be notified.
SELIN,I. Commissioners (Post 750119). CCS. 92/01/28. NEAL,R.E. House of Rep. 1p. 60581:349-60581:355.

→9202140023 Forwards J. Chissey ltr re recent accident involving nuclear matl on interstate highway 91 in Springfield MA.NRC should review policies & procedures in order to see that proper notification be given to appropriate municipal officials.
NEAL,R.E. House of Rep. CCS. 91/12/27. THE CHAIRMAN, SELIN,I. Commissioners (Post 750119). 2pp. 60581:354-60581:355.

9202140216 Notation vote response sheet approving in part & disapproving in part re SECY-91-380, "Proposed Rev of General Statement of Policy & Procedure for NRC Enforcement Actions,10CFR2,App.C."
DE PLANQUE Commissioners (Post 750119). 92/01/15. CHILK,S.J. Office of the Secretary of the Commission. 5pp. 60581:293-60581:297.

9202140340 Approved notation vote response sheet w/comments re SECY-91-380, "Proposed Rev of General Statement of Policy & Procedure for NRC Enforcement Actions,10CFR2,App.C."
THE CHAIRMAN, SELIN,I. Commissioners (Post 750119). 91/12/19. CHILK,S.J. Office of the Secretary of the Commission. 3pp. 60581:239-60581:241.

9202140348 Approved notation vote response sheet w/comments re SECY-91-380, "Proposed Rev of General Statement of Policy & Procedure for NRC Enforcement Actions,10CFR2,App.C."
ROGERS,K.C. Commissioners (Post 750119). 91/12/06. CHILK,S.J. Office of the Secretary of the Commission. 1p. 60581:238-60581:238.

9202140351 Approved notation vote response sheet w/comments re SECY-91-380, "Proposed Rev of General Statement of Policy & Procedure for NRC Enforcement Actions,10CFR2,App.C."
CURTISS,J.R. Commissioners (Post 750119). 91/12/12. CHILK,S.J. Office of the Secretary of the Commission. 4pp. 60581:229-60581:237.

9202140354 Notation vote response sheet approved & disapproved in part, w/comments re SECY-91-380, "Proposed Rev of General Statement of Policy & Procedure for NRC Enforcement Actions, 10CFR2,App.C."
REMICK Commissioners (Post 750119). 91/12/19. CHILK,S.J. Office of the Secretary of the Commission. 2pp. 60581:227-60581:228.

9202140357 Disapproved notation vote response sheet w/comments re SECY-92-014, "Implementation Date for Revised 10CFR20."
REMICK Commissioners (Post 750119). 92/02/03. CHILK,S.J. Office of the Secretary of the Commission. 2pp. 60581:319-60581:320.

9202140377 Approved notation vote response sheet w/comments re SECY-92-014, "Implementation Date for Revised 10CFR20."
DE PLANQUE Commissioners (Post 750119). 92/02/04. CHILK,S.J. Office of the Secretary of the Commission. 2pp. 60581:291-60581:292.

9202140380 Notation vote response sheet approved in part & approved in part w/comments re SECY-91-352, "Staff Views on Whether US Nuclear Should Participate as Cooperating Agency in Preparation of Two US DOE Programmatic EISs."
REMICK Commissioners (Post 750119). 91/12/04. CHILK,S.J. Office of the Secretary of the Commission. 4pp. 60581:287-60581:290.

9202140410 Disapproved notation vote response sheet w/comments re SECY-92-014, "Implementation Date for Revised 10CFR20."
ROGERS Commissioners (Post 750119). 92/02/03. CHILK,S.J. Office of the Secretary of the Commission. 2pp. 60582:129-60582:130.

9202180211 Partially approved & disapproved notation vote response sheet w/comments re SECY-92-014, "Implementation Date for Revised 10CFR20."
THE CHAIRMAN, SELIN,I. Commissioners (Post 750119). 92/01/28. CHILK,S.J. Office of the Secretary of the Commission. 1p. 60585:301-60585:301.

9202180214 Disapproved notation vote response sheet w/comments re SECY-92-014, "Implementation Date for Revised 10CFR20."
CURTISS,J.R. Commissioners (Post 750119). 92/01/24. CHILK,S.J. Office of the Secretary of the Commission. 2pp. 60585:299-60585:300.

9202210161 Notation vote response sheet disapproving w/comments, SECY-92-005, "Regulatory Impact Survey for Fuel Cycle & Matls Licensees."
DE PLANQUE Commissioners (Post 750119). 92/01/23. CHILK,S.J. Office of the Secretary of the Commission. 2pp. 60665:120-60665:121.

9202210189 SECY-92-048 x weekly info rept for wk ending 920207.
BLAIR,A.J.L. Assistant for Operations (Post 890205). 92/02/13. 38pp. 60665:146-60665:182.

9202210302 Ack receipt of 911223 ltr re Kennedy School interactive simulation for crisis mgt.Encl articles & questions on crisis training referred to agency employees.
SELIN,I. Commissioners (Post 750119). 92/02/06. NICOLA,F.A. American Management Systems, Inc. 2pp. 60758:087-60758:093.

→9202210320 Requests whether NRC encourages operators of nuclear reactors to conduct crisis training.Related documentation encl.
NICOLA,F.A. American Management Systems, Inc. 91/12/23. THE CHAIRMAN, SELIN,I. Commissioners (Post 750119). 5pp. 60758:089-60758:093.

9202240006 Forwards I Selin prepared testimony to be presented on 920123 to Senate Subcommittee ... Nuclear Regulation re enactment of nuclear licensing reform provisions in S.B. 1220.
RATHBUN,D.K. Office of Congressional Affairs (Post 911117). CCS. 92/01/17. GRAHAM,B. Senate, Environment & Public Works. 1p. 60708:203-60708:220.

→9202240008 Prepared testimony to be presented to Senate Subcommittee on Nuclear Regulation on 920123 re S.B.1220 licensing reform.
SELIN,I. Commissioners (Post 750119). CCS. 92/01/23. 17pp. 60708:204-60708:220.

9202240274 Responds to questions concerning plant licensing issues. Govt senior mgt required to take steps to improve agency performance.
THE CHAIRMAN, SELIN,I. Commissioners (Post 750119). 92/02/14. KOSTMAYER,P.H. House of Rep., Interior & Insular Affairs. 4pp. 60680:073-60680:140.

→9202240289 Responds to 920129 ltr re questions concerning recipient 900227,Kostmayer 900307 IPA & Commission 900315 answers provided in ref to plant licensing issues.Commission instructing senior mgt on steps to improve performance.
THE CHAIRMAN, SELIN,I. Commissioners (Post 750119). 92/02/14. KENNEDY,E.M. Senate. 4pp. 60680:077-60680:077.

→9202240310 Responds to 920129 ltr re questions concerning Kennedy 900227,Kostmayer 900307 ltrs & Commission 900315 answers provided in ref to plant licensing isrues.Commission instructing senior mgt on steps to improve performance.
THE CHAIRMAN, SELIN,I. Commissioners (Post 750119). 92/02/14. KERRY,J.F. Senate. MAVROULES,N., MARKEY,E.J. House of Rep. 60pp. 60680:078-60680:140.

9202240264 Notation vote response sheet approving SECY-91-372, "Rancho Seco Nuclear Generating Station Possession Only License."
CURTISS Commissioners (Post 750119). 91/11/26. CHILK,S.J. Office of the Secretary of the Commission. 1p. 60680:016-60680:016.

9202240299 Notation vote response sheet disapproving w/comments SECY-92-005, "Regulatory Impact Survey for Fuel Cycle & Matls Licensees."
THE CHAIRMAN, SELIN Commissioners (Post 750119). 92/01/23. CHILK,S.J. Office of the Secretary of the Commission. 1p. 60680:038-60680:038.

9202240307 Notation vote response sheet approving w/comment, SECY-91-410, "Issuance of Orders of Revocation for Medical Licenses."
REMICK Commissioners (Post 750119). 92/01/17. CHILK,S.J. Office of the Secretary of the Commission. 2pp. 60680:041-60680:042.

9202240313 Notation vote response sheet disapproving w/comment SECY-92-005, "Regulatory Impact Survey for Fuel Cycle & Matls Licensees."
REMICK Commissioners (Post 750119). 92/01/13. CHILK,S.J. Office of the Secretary of the Commission. 2pp. 60680:039-60680:040.

9202240319 Notation vote response sheet approving SECY-91-410, "Issuance of Order of Revocation for Medical Licenses."
CURTISS Commissioners (Post 750119). 92/01/08. CHILK,S.J. Office of the Secretary of the Commission. 1p. 60680:015-60680:015.

9202240327 Notation vote response sheet disapproving w/comments. SECY-92-005, "Regulatory Impact Survey for Fuel Cycle & Matls Licensees."
ROGERS Commissioners (Post 750119). 92/01/24. CHILK,S.J. Office of the Secretary of the Commission. 1p. 60680:014-60680:014.

9202240335 Notation vote response sheet disapproving w/comments SECY-92-005, "Regulatory Impact Survey for Fuel Cycle & Matls Licensees."
CURTISS Commissioners (Post 750119). 92/01/24. CHILK,S.J. Office of the Secretary of the Commission. 1p. 60680:013-60680:013.

9202240344 Notation vote response sheet approving SECY-91-410, "Issuance of Orders of Revocation for Medical Licenses."
DE PLANQUE Commissioners (Post 750119). 92/01/21. CHILK,S.J. Office of the Secretary of the Commission. 2pp. 60680:011-60680:012.

9202240350 Notation vote response sheet approving w/comment SECY-91-372, "Rancho Seco Nuclear Generating Station Possession Only License."
ROGERS,K.C. Commissioners (Post 750119). 91/11/26. CHILK,S.J. Office of the Secretary of the Commission. 1p. 60680:010-60680:010.

9202240352 Positive ballot re SECY-91-372 concerning facility possession only license.
REMICK Commissioners (Post 750119). 91/11/26. CHILK,S.J. Office of the Secretary of the Commission. 1p. 60680:071-60680:071.

9202240358 Notation vote response sheet approving SECY-91-372, "Rancho Seco Nuclear Generating Station Possession Only License."
THE CHAIRMAN, SELIN Commissioners (Post 750119). 91/12/09. CHILK,S.J. Office of the Secretary of the Commission. 1p. 60680:009-60680:009.

9202240366 Positive ballot re SECY-91-410 concerning issuance of orders of revocation for medical licenses.
THE CHAIRMAN, SELIN,I. Commissioners (Post 750119). 92/01/10. CHILK,S.J. Office of the Secretary of the Commission. 1p. 60680:070-60680:070.

9202240381 Forwards Regulatory History AD34-1 for proposed rules 10CFR31 & 32, "Requirements for Possession of Industrial Devices Containing Byproduct Matl."
BAHADUR,S. Regulation Development Branch, 56FR67011. 92/01/29. Document Control Branch (Document Control Desk). 7pp. 60753:004-60753:013.

→9202260440 Requests answers to encl questions re proposed amends to 10CFR31, "General Domestic Licenses for Byproduct Matl" & 10CFR32, "Specific Domestic Licenses to Mfg or Transfer Certain Items Containing Byproduct Matl" before voting.
CURTISS,J.R. Commissioners (Post 750119). AD34-1 037. 91/10/04. TAYLOR,J.M. Ofc of the Executive Director for Operations. 3pp. 60771:161-60771:163.

→9202260444 Forwards answers to 911004 questions re proposed amends to 10CFR31, "General Domestic Licenses for Byproduct Matl," & 10CFR32, "Specific Domestic Licenses to Mfg or Transfer Certain Items Containing Byproduct Matl."
TAYLOR,J.M. Ofc of the Executive Director for Operations. AD34-1 038. 91/10/25. CURTISS Commissioners (Post 750119). 6pp. 60771:164-60771:178.

9202270315 Weekly info rept for wk ending 920214.
BLAIR,J.L. Assistant for Operations (Post 890205). 92/02/20. 37pp. 60718:108-60718:144.

9202280271 Advises that NRC continues to support omnibus draft bill consisting of legislative proposals that create revs to Atomic Energy Act of 1954 & Energy Reorganization Act of 1974.
THE CHAIRMAN, SELIN,I. Commissioners (Post 750119). 92/02/11. DINGELL,J.D. House of Rep., Energy & Commerce. GRAHAM,B. Senate, Environment & Public Works. KOSTMAYER,P.H. House of Rep., Interior & Insular Affairs. 7pp. 60755:288-60755:330.

→9202280263 Forwards NRC legislative proposals in form of omnibus draft bill that create revs to Atomic Energy Act of 1954 & Energy Reorganization Act of 1974.NRC believes legislation would enhance nuclear safety.
CARR,K.M. Commissioners (Post 750119). 91/05/22. QUAYLE,J.D. Senate, President of the Senate. FOLEY,T.S. House of Rep. Speaker of the House. 36pp. 60755:295-60755:330.

9202280280 Forwards amended "US NRC Proposed Amended Bill for Authorization of Appropriations FY93."
SELIN,I. Commissioners (Post 750119). 92/02/18. SHARP,P.R. House of Rep., Energy & Commerce. KOSTMAYER,P.H. House of Rep., Interior & Insular Affairs. GRAHAM,B. House of Rep., Environment & Public Works. 13pp. 60746:314-60746:326.

9202280287 Forwards rept on administration of FOIA by NRC for CY91,per Public Law 93-502 of 741121 (5 U.S.C. 552(d)).
THE CHAIRMAN, SELIN,I. Commissioners (Post 750119). 92/02/21. MARIOTTE,M. Nuclear Information & Resource Service. 28pp. 60746:287-60746:313.

9202280292 Advises that proposed renewal of US - Indonesia Agreement for Peaceful Nuclear Cooperation meets all applicable requirements of Atomic Energy Act & Nuclear Non-Proliferation Act of 1978.Commission concurs w/renewal.
THE CHAIRMAN, SELIN,I. Commissioners (Post 750119). 92/02/19. President of U.S. & Executive Offices. 1p. 60746:285-60746:286.

→9202280296 Staff requirements memo re SECY-92-032, "Proposed Renewal of US - Indonesia Agreement for Cooperation." NRC approved proposed ltr to President concurring in renewal of agreement.
CHILK,S.J. Office of the Secretary of the Commission. 92/02/12. DENTON,H.R. Office of International Programs (Post 911117). 1p. 60746:284-60746:280.

9202280301 Ack receipt of 911219 ltr re NRC regulatory program concerning use of radioactive drugs.Detailed response forthcoming.
THE CHAIRMAN, SELIN,I. Commissioners (Post 750119). 92/02/06. ALDRICH,R. New York, State of. 2pp. 60746:274-60746:284.

→9202280308 Forwards ltr sent to states agreement program concerning NRC current & proposed regulations re compounding & use of radioactive drugs.
ALDRICH,F. New York, State of. 91/12/19. THE CHAIRMAN, SELIN,I. Commissioners (Post 750119). 1p. 60746:276-60746:276.

→9202280317 Submits comments on NRC current & proposed rules re regulation of compounding use of radioactive drugs for human diagnosis & therapy.
ALDRICH,R. New York, State of. 91/12/06. MILLER,V. Assistant Director for State Agreements Program. 5pp. 60746:277-60746:284.

9202280304 Expresses appreciation for agreement to be special guest at NRC 920316 special program in Rockville,MD observing women in history month.
THE CHAIRMAN, SELIN,I. Commissioners (Post 750119). 92/02/20. MORELLA,C.A. House of Rep. 1p. 60746:273-60746:273.

CONTRACT NRC CONTRACTS AND MODIFICATIONS

9202030239 Notification of contract execution,Mod 1 to Task Order 7,to "NDE Support at Comanche Peak Nuclear Power Station." Contractor:TET,Inc.
MCCUBBIN,S. Division of Contracts & Property Management (Post 890205). NRC-03-90-028. FIN L-14742. 92/01/22. SCHWINK,W.S. Office of Nuclear Reactor Regulation, Director (Post 870411). CHAMPION,T. NRC. No Detailed Affiliation Given. 1p. 60456:065-60456:067.

→9202030246 Ltr "Contract NRC-03-90-028,Mod 1 to Task Order 7,increasing contract ceiling to "NDE Support at Comanche Peak Nuclear Power Station."
SCOTT,M.L. Contract Administration Branch 1 (Post 900603). FIN L-14742. NRC-03-90-028. 91/11/22. PAYNE,D. TET, Inc. 2pp. 60456:066-60456:067.

9202030273 Notification of contract execution,mod 1 to task order 3, "GE & WE Petition for Rulemaking," to "Technical Assistance in Cost Estimating & Financial Assurance Case Reviews." Contractor:ICF,Inc.
MCCUBBIN,S. Contract Administration Branch 1 (Post 900603). NRC-02-91-001. FIN L-19961. 92/01/22. GUSTAVE,R.P. Office of Nuclear Regulatory Research (Post 880720). PRICHARD,C. NRC. No Detailed Affiliation Given. 1p. 60456:039-60456:041.

→9202030274 Ltr contract NRC-02-91-001,mod 1 extending period of performance,to task order 3, "GE & WE Petition for Rulemaking," to "Technical Assistance in Cost Estimating & Financial Assurance Case Reviews."
SCOTT,M.L. Contract Administration Branch 1 (Post 900603). NRC-02-91-001. FIN L-19961. 92/01/21. DEAN,C. ICF, Inc. 2pp. 60456:040-60456:041.

9202030275 Notification of contract execution,mod 9,to "Human Investigation Protocol." Contractor:Sys Improvements,Inc.
MCCUBBIN,S. Division of Contracts & Property Management (Post 890205). NRC-04-90-078. FIN B-58762. 92/01/20. SHERON,B. Office of Nuclear Regulatory Research (Post 880720). MORRISEAU,D. NRC - No Detailed Affiliation Given. 1p. 60456:042-60456:044.

--9202030276 Mod 9,revising due date of task 9,step 13 to: "Human Investigation Protocol."
PARADIFS,M.W. System Improvements, Inc. SCOTT,M.L. Division of Contracts & Property Management (Post 890205). FIN B-58762. 92/01/20. 2pp. 60456:043-60456:044.

9202050067 Notification of contract execution,Mod 6,to "Review & Evaluation of Design Features of VVER Reactor." Contractor: Intl Technical Svcs,Inc.
HUGHES,A. Contract Administration Branch 1 (Post 900603). NRC-04-87-395. FIN D-1758. 92/01/22. BURDA,A.J. Program Management, Policy Development & Analysis Staff (Post 870413). SEGE,G. NRC - No Detailed Affiliation Given. 1p. 60592:335-60592:337.

--9202050072 Mod 6,deobligating all excess funds & incorporating final overhead & G&A rates,to "Review & Evaluation of Design Features of VVER Reactor."
KOMORIYA,H. International Technical Services, Inc. MATTIA,M.J. NRC - No Detailed Affiliation Given. NRC-04-87-395. FIN D-1758. 92/01/17. 2pp. 60592:336-60592:337.

9202050223 Notification of contract execution,mod 5,to "Environ Monitoring Program W/State of SC." Contractor:State of SC.
HUGHES,A. Contract Administration Branch 1 (Post 900603). FIN B-5112. NRC-05-80-273. 92/01/28. COBB,L.I. Division of Reactor Inspection & Safeguards (Post 870411). COHEN,L.K. NRC - No Detailed Affiliation Given. 1p. 60482:012-60482:014.

--9202050224 Mod 5,deobligating excess funds in contract due to contract closeout,to "Environ Monitoring Program W/State of SC."
THREATT,S. South Carolina, State of. MATTIA,M.J. Division of Contracts & Property Management (Post 890205). FIN B-5112. 92/01/28. 2pp. 60482:013-60482:014.

9202050244 Notification of contract execution,mod 11,to "Irradiation Embrittlement of Reactor Pressure Vessel Steels." Contractor:Metlin Engineering Assocs,Inc.
CLARK,D. Division of Contracts & Property Management (Post 890205). NRC-04-88-072. 92/01/30. ARLOTTO,G.A. Division of Engineering (Post 870413). TABOADA,A. NRC - No Detailed Affiliation Given. 1p. 60480:145-60480:147.

--9202050249 Mod 11,extending terms of contract w/o add'l funding,to "Irradiation Embrittlement of Reactor Pressure Vessel Steels."
GREENSCATT,M. Materials Engineering Associates, Inc. MATTIA,M.J. Division of Contracts & Property Management (Post 890205). 92/01/24. 2pp. 60480:146-60480:147.

9202050251 Notification of contract execution,mod 1,to "Severe Accident Training." Contractor:Westinghouse.
PLEASANT,E. Division of Contracts & Property Management (Post 890205). NRC-04-91-049. FIN L-16532. 92/01/30. SHERON,B. Division of Systems Research (Post 880717). SCHOENFELD,I. NRC - No Detailed Affiliation Given. 1p. 60480:170-60480:173.

--9202050255 Mod 1,exercising optional Subtask 1 & providing funds,adding incremental funds,extending period of performance,revising direct rates & increasing obligated amount,to "Severe Accident Training."
ZAHAROFF,M. Westinghouse Electric Corp. MATTIA,M.J. Division of Contracts & Property Management (Post 890205). FIN L-16532. 92/01/30. 3pp. 60480:171-60480:173.

9202060403 Notification of contract execution: "NDE Support." Contractor:TET,Inc.
MCCUBBIN,S. Contract Administration Branch (890205-900602). FIN L-14742. NRC-03-90-028. 91/12/10. SCHWINK,W.S. Office of Nuclear Reactor Regulation, Director (Post 870411). MODES,M., CHAMPION,T. NRC - No Detailed Affiliation Given. 1p. 60508:121-60508:123.

--9202060427 Ltr Contract NRC-03-90-028,definitizing task order 14, "Technical Support for Region I Mobile Nondestructive Exam Lab Nuclear Power Station."
SCOTT,M.L. Contract Administration Branch 1 (Post 900603). FIN L-14742. NRC-03-90-028. 91/12/09. PAYNE,D. TET, inc. 2pp. 60508:122-60508:123.

9202060433 Notification of contract execution: "NDE Support at Point Beach NPP." Contractor:TET,Inc.
MCCUBBIN,S. Contract Administration Branch (890205-900602). FIN L-14742. NRC-03-90-028. 92/01/22. SCHWINK,W.S. Office of Nuclear Reactor Regulation, Director (Post 870411). MODES,M., CHAMPION,T. NRC - No Detailed Affiliation Given. 1p. 60508:115-60508:117.

--9202060446 Ltr contract NRC-03-90-028,definitizing task order 12,mod 1, "Nondestructive Exam Support at Point Beach Nuclear Power Plant."
SCOTT,M.L. Contract Administration Branch 1 (Post 900603). FIN L-14742. NRC-03-90-028. 91/11/22. PAYNE,D. TET, Inc. 2pp. 60508:116-60508:117.

9202060462 Notification of contract execution,mod 8 to "GE Maint Training Overview Course." Contractor:GE Nuclear Energy.
DUBOSE,B.J. Contract Administration Branch (890205-900602). FIN D-2201-2. NRC-26-90-298. 92/02/03. SPESSARD,R.L. Division of Operational Assessment (Post 870413). THURMOND,B. NRC - No Detailed Affiliation Given. 1p. 60508:118-60508:120.

--9202060508 Mod 8,providing incremental funding to, "GE Maint Training Overview Course."
* General Electric Co. SCOTT,M.L. Division of Contracts & Property Management (Post 890205). FIN D-2201-2. NRC-26-90-298. 92/02/03. 2pp. ...obsolete code... 60508:119-60508:120.

9202060470 Notification of contract execution,mod 2,to "Technical Support Svcs for Telecommunications Network Analysis." Contractor:I-NET.
HUGHES,A. Division of Contracts & Property Management (Post 890205). FIN D-1882-2. NRC-03-91-186. 92/02/04. KRUZIC,P.G. Division of Computer & Telecommunications Services (Post 890205). RILEY,C. NRC - No Detailed Affiliation Given. 1p. 60512:163-60512:164.

--9202060479 Mod 2,providing incremental funding to, "Technical Support Svcs for Telecommunications Network Analysis."
* I-NET, Inc. SCOTT,M.L. Division of Contracts & Property Management (Post 890205). FIN D-1882-2. 92/02/04. 1p. 60512:164-60512:164.

9202060488 Notification of contract execution,mod 13,to "Radiation Monitoring Program Requirements." Contractor:Maryland Dept of Environ Radiological Health.
CRAMPTON,S.A. Division of Contracts & Property Management (Post 890205). FIN B-8353-2. NRC-28-83-608. 92/01/25. CONGEL,F.J. Division of Radiation Protection & Emergency Preparedness (Post 870411). KOTTAN,J. NRC - No Detailed Affiliation Given. 1p. 60512:166-60512:179.

--9202060503 Mod 13,extending period of performance,providing CY92 funds, revising article V,incorporating revised scope of work, changing accounting & appropriation data to, "Radiation Monitoring Program Requirements."
CAMPBELL,L.A. Maryland, State of. SCOTT,M.L. Division of Contracts & Property Management (Post 890205). FIN B-8353-2. 92/01/25. 14pp. 60512:166-60512:179.

9202060520 Notification of contract execution,mod 2,to "Technical Assistance for Evaluation of Fire Barrier Performance." Contractor:Natl Inst of Standards & Technology.
OUCURA,J. Contract Administration Branch (890205-900602). FIN L-2063-2. NRC-03-91-032. 92/01/27. MIRAGLIA,F.J. Office of Nuclear Reactor Regulation, Director (Post 870411). PULSIPHER,K. NRC - No Detailed Affiliation Given. 1p. 60508:124-60508:126.

--9202060526 Mod 2,providing incremental FY92 funds & revising NRC contacts to, "Technical Assistance for Evaluation of Fire Barrier Performance."
* National Institute of Standards & Technology (formerly National Bureau of Standa. SCOTT,M.L. Division of Contracts & Property Management (Post 890205). FIN L-2063-2. 92/01/27. 2pp. 60508:125-60508:126.

9202060524 Notification of contract execution, "Technical Assistance to Support Licensing Activities," awarding Mod 2 to Task Order 86, "Diablo Canyon Nuclear Power Plant Reactor Operator Licensing Initial Exam." Contractor:Sonalysts,Inc.
HUGHES,A. Contract Negotiation Branch-1. NRC-03-89-031. 91/07/24. SCHWINK,W.J. Office of Nuclear Reactor Regulation, Director (Post 870411). PULSIPHER,K. NRC - No Detailed Affiliation Given. 1p. 60512:184-60512:185.

--9202060530 Ltr contract NRC-03-89-031,Task Order 86,Mod 2,to, "Diablo Canyon Nuclear Power Plant Reactor Operator Licensing Initial Exam."
SCOTT,M.L. Contract Negotiation Branch-1. NRC-03-89-031. 91/07/22. PETERSEN,L.R. Sonalysts, Inc. 1p. 60512:185-60512:185.

9202060543 Notification of contract execution, "Training for Technical Support for Region I Mobile Nondestructive Exam Lab," Task Order 14,Mod 1 to "NDE Support Attend Technical Training at Region 1." Contractor:TET,Inc.
MCCUBBIN,S. Division of Contracts & Property Management (Post 890205). FIN L-14742. NRC-03-90-028. 92/02/04. SCHWINK,W.S. Office of Nuclear Reactor Regulation, Director (Post 870411). MODES,M., CHAMPION,T. NRC - No Detailed Affiliation Given. 1p. 60512:189-60512:190.

--9202060547 Ltr contract NRC-03-90-028,Task Order 14,Mod 1,providing incremental funding to, "Training for Technical Support for Region 1 Mobile Nondestructive Exam Lab."
SCOTT,M.L. Contract Administration Branch 1 (Post 900603). FIN L-14742. NRC-03-90-028. 92/02/04. PAYNE,D. TET, Inc. 1p. 60512:190-60512:190.

9202060556 Notification of contract execution,mod 7,to "NRC Sys Data Entry." Contractor:SBA/Data Computer Corp of America.
NEFF,D. Division of Contracts & Property Management (Post 890205). NRC-39-89-193. 92/02/01. CRANFORD,G.F. Office of Information Resources Management (Post 890205). DOLLECK,A. NRC - No Detailed Affiliation Given. 1p. 60512:194-60512:219.

--9202060563 Mod 7,incorporating new wage determination for option year, to "NRC Sys Data Entry."
* Small Business Administration. HUTCHENS,T.E. Data Computer Corp. of America. MATTIA,M.J. Division of Contracts & Property Management (Post 890205). 92/02/01. 2pp. 60512:195-60512:219.

9202100058 Notification of contract execution,mod 4,to "Advanced Process Control." Contractor:Wackenhut Advanced Technologies Corp.
HUGHES,A. Contract Administration Branch 1 (Post 900603). FIN B-6437-0. NRC-02-79-043-2. 92/02/03. BURNETT,R.F. Division of Safeguards & Transportation (Post 870413). MENDELSOHN,B. NRC - No Detailed Affiliation Given. 1p. 60520:194-60520:196.

--9202100076 Mod 4,deobligating all remaining excess funds & incorporating final indirect rates for contract period,to "Advanced Process Control."
LUPER,L.K. Wackenhut Advanced Technologies Corp. MATTIA,M.J. Division of Contracts (Pre 870413). FIN B-6437-0. NRC-02-79-043-2. 92/02/03. 1p. 60520:195-60520:196.

9202100137 Notification of contract execution,mod 11,to "Radiation Monitoring Program Requirements." Contractor:Commonwealth of Massachusetts.
CRAMPTON,S.A. Division of Contracts & Property Management (Post 890205). NRC-28-83-608. FIN B-8350-2. 92/02/01. CONGEL,F.J. Division of Radiation Protection & Emergency Preparedness (Post 870411). KOTTAN,J. NRC - No Detailed Affiliation Given. 1p. 60518:065-60518:069.

--9202100155 Mod 11,extending period of performance,providing CY92 funds (1st quarter),revising statement of work & changing accounting & appropriation data to "Radiation Monitoring Program Requirements."
HILL,J.H. Massachusetts, Commonwealth of. SCOTT,M.L. Division of Contracts & Property Management (Post 890205). FIN B-8350-2. 92/02/01. 13pp. 60518:066-60518:069.

9202100245 Notification of contract execution,Mod 2 to task order 67, "Examiner Audits." Contractor:Sonalysts,Inc.
HUGHES,A. Contract Administration Branch 1 (Post 900603). FIN L-1289-2. NRC-03-89-031. 92/01/31. SCHWINK,W.J. Office of Nuclear Reactor Regulation, Director (Post 870411). PULSIPHER,K. NRC - No Detailed Affiliation Given. 1p. 60518:029-60518:032.

--9202100250 Ltr Contract NRC-03-89-031,mod 2 to task order 67,extending expiration date to, "Examiner Audits."
SCOTT,M.L. Contract Administration Branch 1 (Post 900603). FIN L-1289-2. NRC-03-89-031. 92/01/20. PETERSEN,L.R. Sonalysts, Inc. 3pp. 60518:030-60518:032.

9202100246 Notification of contract execution,mod 17,to "Radiation Monitoring Program Requirements." Contractor:Ohio Dept of Health.
CRAMPTON,S.A. Division of Contracts & Property Management (Post 890205). NRC-30-83-646. FIN B-8450-2. 92/01/22. CONGEL,F.J. Division of Radiation Protection & Emergency Preparedness (Post 870411). WIEDEMAN,D.G. NRC - No Detailed Affiliation Given. 1p. 60515:190-60515:204.

--9202100248 Mod 17,extending period of performance,providing CY92 funds (1st quarter),revising article V,incorporating revised statement of work & changing accounting & appropriate data, to "Radiation Monitoring Program Requirements."
KILROY,E.C. Ohio State of. SCOTT,M.L. Division of Contracts & Property Management (Post 890205). FIN B-8450-2. 92/01/22. 14pp. 60515:191-60515:204.

9202100253 Notification of contract execution,mod 6,to "Envirocare Casework."
Contractor:ICF,Inc.
MCCUBBIN,S. Contract Administration Branch (890205-900602). FIN L-25252. NRC-02-91-001. 92/01/30. SCHWINK,W.S. Office of Nuclear Reactor Regulation, Director (Post 870411). SYKOSKI,L. NRC - No Detailed Affiliation Given. 1p. 60536:112-60536:116.

--9202110437 Ltr Contract NRC-02-91-001,definitizing task order 6, "Envirocare Casework."
SCOTT,M.L. Contract Administration Branch 1 (Post 900603). FIN L-24252. NRC-02-91-001. 92/01/27. DEAN,C. ICF, Inc. 4pp. 60536:113-60536:116.

9202100272 Notification of contract execution,mod 3,to "Health Services of Region III."
Contractor:Wheaton Medical Clinic.
MCCUBBIN,S. Division of Contracts & Property Management (Post 890205). FIN L-18681. NRC-30-91-258. 92/01/30. LITTLE,J. Region 3 (Post 820301). MARCY,C. NRC - No Detailed Affiliation Given. 1p. 60518:019-60518:022.

--9202100281 Mod 3,incorporating federal acquisition regulation provision 52.203-11 & clause 52.203-12 to "Health Svcs of Region III."
FARAH,G.W. Wheaton Medical Clinic. Wheaton, IL. SCOTT,M.L. Division of Contracts & Property Management (Post 890205). FIN L-18681. 92/01/30. 3pp. 60518:020-60518:022.

9202100287 Notification of contract execution,mod 2,to "Cross-Service to NRC using Federal Financial System." Contractor:US Dept of Treasury.
CUCURA,J. Division of Contracts & Property Management (Post 890205). FIN L-19642. NRC-09-01-231. 91/01/27. HILLER,L. Division of Accounting & Finance (Post 890205). RAKOWSKI,R. NRC - No Detailed Affiliation Given. 1p. 60515:357-60515:359.

--9202100292 Mod 2,providing incremental FY92 funds,extending period of performance & changing billing procedures to OPAC sys,to "Cross-svc to NRC Using Federal Financial Sys."
FORSBERG,K.A. Treasury, Dept. of. SCOTT,M.L. Division of Contracts & Property Management (Post 890205). FIN L-19642. 92/01/27. 2pp. 60515:358-60515:359.

9202100300 Notification of contract execution,mod 7,to "Quality Assurance Congressional Study." Contractor:NC Kist & Assoc, Inc.
HUGHES,A. Contract Administration Branch 1 (Post 900603). FIN B-8726. NRC-05-84-156. 92/02/03. BUTCHER,E.J. Inspection & Licensing Program Branch (Post 880913). MALLOY,M. NRC - No Detailed Affiliation Given. 1p. 60515:340-60515:342.

--9202100313 Mod 7,deobligating excess funds remaining under contract, "QA Congressional Study."
KIST,N.C. Kist & Associates. MATTIA,M.J. Division of Contracts & Property Management (Post 890205). FIN B-8726. 92/02/03. 2pp. 60515:341-60515:342.

9202100323 Notification of contract execution,mod 4 to task order 3, "Agency Upgrade of Technology for Ofc Sys (AUTOS)." Contractor:US SBA Subcontractor:CEXEC,Inc.
KINNEY,P. Contract Administration Branch 2 (Post 900603). FIN L-1794-2. NRC-33-90-179. 92/02/06. KRUZIC,P.G. Office Automation & Network Development Branch (Post 890825). SCHAEFFER,J. NRC - No Detailed Affiliation Given. 1p. 60515:289-60515:294.

--9202100334 Mod 4 to task order 3,requiring necessary equipment to support network control ctr,to "Agency Upgrade of Technology for Ofc Sys (AUTOS)."
LIN,B.T. CENEX, Inc. MATTIA,M.J. Division of Contracts & Property Management (Post 890205). FIN L-1794-2. 92/02/06. 5pp. 60515:290-60515:294.

9202100335 Notification of contract execution,mod 1,to "NRC Rules & Regulations."
Contractor:Jack Faucett Assoc.
CLARK,D. Contract Administration Branch 2 (Post 900603). FIN D-24181. NRC-10-91-140. 92/02/05. GRIMSLEY,D.H. Division of Freedom of Information & Publications Services (Post 890205). LESAR,M. NRC - No Detailed Affiliation Given. 1p. 60538:093-60538:095.

--9202100344 Mod 1,correcting contract amount & deobligating funds to, "NRC Rules & Regulations."
HAWLEY,M.E. Jack Faucett Associates, Inc. MATTIA,M.J. Division of Contracts & Property Management (Post 890205). FIN D-24181. 92/02/05. 2pp. 60538:094-60538:095.

9202100347 Notification of contract execution,task order 51, "Electrical Distribution Sys Functional Insp - DC Cook." Contractor:AECL Technologies.
MANN,R. Division of Contracts & Property Management (Post 890205). FIN L-1527-2. NRC-03-90-031. 92/02/03. SCHWINK,W.S. Program Management, Policy Development & Analysis Staff (Post 870411). THOMAS,B.E. NRC - No Detailed Affiliation Given. 1p. 60515:274-60515:280.

--9202100359 Ltr Contract NRC-03-90-031,definitizing task 57, "Electrical Distribution Sys Functional Insp - DC Cook."
SCOTT,M.L. Division of Contracts & Property Management (Post 890205). FIN L-15272. NRC-03-90-031. 92/02/03. SHIFLETT,D.R. AECL Technologies. 6pp. 60515:275-60515:280.

9202100385 Notification of contract execution,mod 11,to, "Radiation Monitoring Program Requirements." Contractor:Virginia State Health Dept.
CRAMPTON,S.A. Division of Contracts & Property Management (Post 890205). FIN B-8402-2. NRC-23-83-623. 92/01/15. CONGEL,F.J. Division of Radiation Protection & Emergency Preparedness (Post 870411). DITTKER,T. NRC - No Detailed Affiliation Given. 1p. 60515:256-60515:270.

--9202100376 Mod 11,extending period of performance,providing CY92 funds, revising Article V,incorporating attachment A revised statement of work & changing accounting & appropriation data to, "Radiation Monitoring Program Requirements."
STROUBE,R.B. Virginia, Commonwealth of. SCOTT,M.L. Division of Contracts & Property Management (Post 890205). FIN B-8402-2. 92/01/15. 14pp. 60515:257-60515:270.

9202100385 Notification of contract execution,mod 11,task 6,to "Task Order:Data Entry for ARM/DAF." Contractor:SBA/Data Computer Corp of America.
NEFF,D. Division of Contracts & Property Management (Post 890205). NRC-39-89-133. 92/02/05. CRANFORD,G. Office of Information Resources Management (Post 890205). DOLLECK,A. NRC - No Detailed Affiliation Given. 1p. 60515:247-60515:248.

--9202100390 Ltr Contract NRC-39-89-133,mod 11 to task order 6,extending period of performance at no increase to task order ceiling amount or obligation to govt,to "Task Order:Data Entry for ARM/DAF."
MATTIA,M.J. Division of Contracts & Property Management (Post 890205). NRC-39-89-133. 92/01/30. DOYLE,M. Data Computer Corp. of America. 1p. 60515:248-60515:248.

9202100590 Notification of contract execution,mod 5,to "Telephone Operator Svcs."
Contractor:Facilities Mgt Co,Inc.
NEFF,D. Division of Contracts & Property Management (Post 890205). NRC-33-90-204. 91/12/13. CRANFORD,G.F. Office of Information Resources Management (Post 890205). LANIER,J. NRC - No Detailed Affiliation Given. 2pp. 60536:040-60536:042.

--9202100595 Mod 5,increasing contract ceiling amount & revising Section C.2, "Statement of Work," to "Telephone Operator Svcs."
SIMS,J. Facilities Management, Inc., Vienna, VA. MATTIA,M.J. Division of Contracts & Property Management (Post 890205). 91/12/13. 2pp. 60536:041-60536:042.

9202100601 Notification of contract execution,mod 14,to "Regulatory Analysis for General Issue 23, "RCP Seal Failure." Contractor:SBA,Sub:Scientech,Inc.
NEFF,D. Division of Contracts & Property Management (Post 890205). FIN D-17602. NRC-04-87-397. 92/02/06. GUSTAVE,R.P. Financial Management Branch (Post 910310). SHAUKAT,S. NRC - No Detailed Affiliation Given. 1p. 60536:026-60536:031.

--9202100608 Mod 14,confirming verbal authorization for 1 wk no-cost extension & extending period of performance,to "Regulatory Analysis for General Issue 23, "RCP Seal Failure."
BAKER,L.J. Small Business Administration. RESEIGH,M.M. SCIENTECH, Inc. MATTIA,M.J. Division of Contracts & Property Management (Post 890205). FIN D-17602. 92/02/06. 5pp. 60536:027-60536:031.

9202110423 Notification of contract execution,mod 10,to "Microcomputers & Peripheral Support Svcs." Contractor:SBA Contractor: JC Computer Svcs,Inc.
CLARK,D. Division of Contracts & Property Management (Post 890205). FIN L-1787-2. NRC-33-90-179. 92/02/06. CRANFORD,G.F. Office of Information Resources Management (Post 890205). MCELYEA,K. NRC - No Detailed Affiliation Given. 1p. 60538:318-60538:320.

--9202110438 Mod 10,assigning claims,to "Microcomputers & Peripheral Support Svcs." * Small Business Administration. * J.C. Computer Services, Inc. (formerly J.C. Services). MATTIA,M.J. Division of Contracts & Property Management (Post 890205). FIN L-1787-2. 92/02/06. 2pp. 60538:319-60538:320.

9202110458 Notification of contract execution,mod 5,to "Word Processing Svcs."
Contractor:Keyboard Communications.
HUGHES,A. Division of Contracts & Property Management (Post 890205). NRC-10-85-212. 92/02/06. GRIMSLEY,D.H. Division of Freedom of Information & Publications Services (Post 890205). JOHANSEN,J. NRC - No Detailed Affiliation Given. 1p. 60539:285-60539:287.

--9202110462 Mod 5,deobligating excess funds for closeout requirements,to "Word Processing Svcs."
BRIGGS,H.J. Keyboard Communications, Inc. MATTIA,M.J. Division of Contracts & Property Management (Post 890205). 92/02/06. 2pp. 60539:286-60539:287.

9202120142 Notification of contract execution,mod 11,to "Custodial Svcs - Phillips Complex." Contractor:Davis Memorial Goodwill Industries.
CUCURA,J. Division of Contracts & Property Management (Post 890205). FIN R-04252. NRC-10-90-142. 92/02/10. HALMAN,E.L. Division of Contracts & Property Management (Post 890205). EUBANKS,F. NRC - No Detailed Affiliation Given. 1p. 60564:112-60564:113.

--9202120145 Mod 11,firming fixed price w/economic adjustment,to "Custodial Svcs - Phillips Complex."
* Davis Memorial Goodwill Industries. SCOTT,M.L. Division of Contracts & Property Management (Post 890205). FIN R-04252. 92/02/10. 1p. 60564:113-60564:113.

9202120149 Notification of contract execution,mod 9,task order 4, "Data Entry for General License Data Base" to "NRC Sys Data Entry."
Contractor:SBA Subcontractor:Data Computer Corp of America.
NEFF,D. Division of Contracts & Property Management (Post 890205). FIN D-1920-2. NRC-39-89-133. 92/02/07. CRANFORD,G.F. Office of Information Resources Management (Post 890205). DOLLECK,A. NRC - No Detailed Affiliation Given. 1p. 60564:114-60564:117.

--9202120154 Ltr Contract NRC-39-89-133,Mod 9,task order 4,providing incremental funding,to "Data Entry For General License Data Base" to "NRC Sys Data Entry."
MATTIA,M.J. Contract Administration Branch 2 (Post 900603). FIN D-1920-2. NRC-39-89-133. 92/01/22. DOYLE,M. Data Computer Corp of America. 2pp. 60564:115-60564:117.

9202120186 Notification of contract execution, "Assess,Update & Strengthen Mgt & Cost Controls in NRC Current Svs of DOE Lab Agreement Placement," awarded to SBA/Cox & Assoc.
HAGEY,H. Contract Negotiation Branch-1. FIN D-2360-2. NRC-10-92-309. 92/01/29. NORRY,P.G. Office of Administration (Post 890205). BELL,S. NRC - No Detailed Affiliation Given. 1p. 60556:016-60556:114.

--9202120210 Contract, "Assess,Update & Strengthen Mgt & Cost Controls in NRC Current Sys of DOE Lab Agreement Placement," awarded to SBA/Cox & Assocs.
COX,D. Small Business Administration. * Cox & Associates, P.C. JOHNSON,H. Division of Contracts & Property Management (Post 890205). FIN D-2360-2. 92/01/29. Contract Negotiation Branch-2. 86pp. 60556:017-60556:114.

9202120219 Notification of contract execution: "Uraninite from Oklo,Gabon:Natural Analog for Corrosion & Alteration of Spent Fuel," awarded to Univ of New Mexico.
TAYLOR,S. Contract Negotiation Branch-2, FIN L-20122, NRC-04-92-053, 92/01/30, SHAO,L. Division of Engineering (Post 870413), KOVACH,L. NRC - No Detailed Affiliation Given. 1p. 60556:124-60556:152.

--9202120223 Contract: "Uraninite from Oklo,Gabon:Natural Analog for Corrosion & Alteration of Spent Fuel," awarded to Univ of New Mexico.
BRITTON,W.W. New Mexico, Univ. of, Albuquerque, NM, MACE,M.H. Division of Contracts (Pre 870413), FIN L-20122, 92/01/30, 28pp, 60556:125-60556:152.

9202120303 Notification of contract execution,mod 8,to "Local Svc for Region III." Contractor:Illinois Bell Telephone Co.
CRAMPTON,S.A. Contract Administration Branch (890205-900602), FIN C-30241, NRC-30-88-287, 92/02/04, LITTLE,L. Region 3 (Post 820201), WENDOLL,R., MCCORMICK,C. NRC - No Detailed Affiliation Given. 1p. 60566:039-60566:043.

--9202120311 Mod 8,extending period of performance for one addl year w/two one-year option,to "Local Svc for Region III."
CULLEN,M.C. Illinois Bell Telephone Co, SCOTT,M.L. Division of Contracts & Property Management (Post 890205), NRC-30-88-287, FIN C-30241, 92/02/04, App. 60566:040-60566:043.

9202120310 Notification of contract execution,task order 46, to "Electrical Distribution Sys Functional Insp - WNP-2," awarded to AECL Technologies.
MANN,R. Division of Contracts & Property Management (Post 890205), NRC-02-90-031, FIN L-1527-2, 92/02/11, SHAWNK,W.S. Program Management, Policy Development & Analysis Staff (Post 870411), THOMAS,B.E. NRC - No Detailed Affiliation Given. 1p. 60566:096-60566:098.

--9202120315 Ltr Contract NRC-03-90-031,task order 46,to "Electrical Distribution Sys Functional Insp - WNP-2," awarded to AECL Technologies.
SCOTT,M.L. Contract Administration Branch 1 (Post 900603), FIN L-1527-2, NRC-03-90-031, 92/02/07, SHIFLETT,D.R. AECL Technologies. 2pp. 60566:097-60566:098.

9202120322 Notification of contract execution: "Financial Review & Assessment," awarded to US Dept of Labor.Subcontractor:Coopers & Co.
LITTLE,M. Contract Negotiation Branch-2, NRC-09-92-201, FIN L-19652, 92/01/31, SCROGGINS,R.M. Office of the Controller (Post 890205), WALKER,J.R. NRC - No Detailed Affiliation Given. 1p. 60564:321-60564:332.

--9202120330 Ltr contract NRC-09-92-201, "Financial Review & Assessment," awarded to US Dept of Labor.Subcontractor:Coopers & Co.
MACE,M.N. Office of Administration (Post 890205), NRC-09-92-201, FIN L-19652, 92/01/29, GOLDBERG,Y. Labor, Dept. of. 11pp. 60564:322-60564:332.

9202130064 Notification of contract execution: "Evaluation of Annealing Recovery Data," awarded to Modeling & Computing Svcs.
TAYLOR,S.M. Contract Negotiation Branch-2, FIN L-24312, NRC-04-92-067, 92/02/07, SHAO,L. Division of Engineering (Post 870413), HISER,A. NRC - No Detailed Affiliation Given. 1p. 60567:285-60567:319.

--9202130065 Contract: "Evaluation of Annealing Recovery Data," awarded to Modeling & Computing Svcs.
* Modeling & Computer Services, MACE,M.H. Division of Contracts & Property Management (Post 890205), FIN L-24312, 92/02/07, 34pp. 60567:286-60567:319.

9202130074 Notification of contract execution,mod 24,to "Document Distribution Svcs." Contractor:GPO.
CUCURA,J. Division of Contracts & Property Management (Post 890205), FIN D-1872-2, NRC-10-85-264, 92/02/10, MESSENGER,G. Division of Information Support Services (Post 890205), SCHNEIDER,L.L. NRC - No Detailed Affiliation Given. 1p. 60567:271-60567:273.

--9202130075 Mod 24,providing FY92 funds,to "Document Distribution Svcs."
* Government Printing Office, SCOTT,M.L. Division of Contracts & Property Management (Post 890205), FIN D-1872-2, 92/02/10, 2pp. 60567:272-60567:273.

9202130094 Notification of contract execution,mod 15,to "Radiation Monitoring Program Requirements." Contractor:State of MO.
CRAMPTON,S.A. Division of Contracts & Property Management (Post 890205), FIN B-8454-2, NRC-30-83-643, 92/02/03, CONGEL,F.J. Division of Radiation Protection & Emergency Preparedness (Post 870411), WIEDEMAN,D.G. NRC - No Detailed Affiliation Given. 1p. 60568:001-60568:015.

--9202130095 Mod 15,extending period of performance & incorporating revised statement of wrk,to "Radiation Monitoring Program Requirements."
ADAMS,H.D. Missouri, State of, SCOTT,M.L. Division of Contracts & Property Management (Post 890205), FIN B-8454-2, 92/02/03, 14pp. 60568:002-60568:015.

9202130096 Notification of contract execution,mod 6 to task order 2, "Data Entry for Training." Contractor:SBA.Subcontractor:Data Computer Corp of America,Inc.
NEFF,D. Division of Contracts & Property Management (Post 890205), FIN D-1920-2, NRC-39-89-133, 92/02/07, CRANFORD,G.F. Office of Information Resources Management (Post 890205), DOLLECK,A. NRC - No Detailed Affiliation Given. 1p. 60567:355-60567:357.

--9202130098 Ltr contract NRC-39-89-133,mod 6 to task order 2,increasing level of effort,task order ceiling amount & obligated ceiling amount to, "Data Entry for Training."
MATTIA,M.J. Contract Administration Branch 2 (Post 900603), FIN D-1920-2, NRC-39-89-133, 92/02/06, DOYLE,M. Data Computer Corp. of America. 2pp. 60567:356-60567:357.

9202140381 Notification of contract execution,mod 15,to "Radiation Monitoring Program Requirements." Contractor:Colorado Dept of Health.
CRAMPTON,S.A. Division of Contracts & Property Management (Post 890205), NRC-31-83-668, FIN B-8501-2, 92/02/05, CONGEL,F.J. Division of Radiation Protection & Emergency Preparedness (Post 870411), NICHOLAS,J.B. NRC - No Detailed Affiliation Given. 1p. 60581:327-60581:341.

--9202140383 Mod 15,extending period of performance,providing CY92 funds, revising article V,incorporating revised SOW & changing accounting & appropriation data,to "Radiation Monitoring Program Requirements."
THIELEN,L. Colorado, State of, SCOTT,M.L. Division of Contracts & Property Management (Post 890205), FIN B-8501-2, 92/02/05, 14pp. 60581:328-60581:341.

9202140387 Notification of contract execution,mod 3,to "Environ Surveillance for Measuring Concentrations of Radioactivity & Radiation Levels in Environ of Commission Licensed Activities Located Within..." Contractor:State of Oregon.
HUGHES,A. Contract Administration Branch 1 (Post 900603), NRC-05-78-313, FIN B-5200, 92/02/12, CORBELL, Division of Reactor Inspection & Safeguards (Post 870411), COHEN,L. NRC - No Detailed Affiliation Given. 1p. 60581:324-60581:326.

--9202140384 Mod 3,deobligating excess funds due to contract closeout,to "Environ Surveillance for Measuring Concentrations of Radioactivity & Radiation Levels in Environ of Commission Licensed Activities Located Within State of Oregon..."
PARIS,R. Oregon, State of, MATTIA,M.J. Division of Contracts & Property Management (Post 890205), FIN B-5200, 92/02/12, 2pp. 60581:325-60581:326.

9202180216 Final response to FOIA request for records.App A & B records encl & available in PDR.App C records withheld (ref FOIA Exemption 5).
GRIMSLEY,D.H. Division of Freedom of Information & Publications Services (Post 890205), 91/07/18, ATKINSON,J.L. G.C. Management Associates. 5pp. 60658:143-60658:219.

--9202180236 Mod 1,revising billing instructions to NRC-33-89-144.
* Small Business Administration, * Statistica, Inc. HAGAN,T.F. Division of Contracts & Property Management (Post 890205), NRC-33-89-144, 89/08/09, 12pp. 60658:206-60658:219.

9202210072 Notification of contract execution,mod 8,to "Reviewing Hydrogeologic Investigations of Nevada Test Sites - Project C." Contractor:Williams & Assoc.Inc.
HUGHES,A. Contract Administration Branch 1 (Post 900603), FIN B-7369-4, NRC-02-83-033, 92/02/14, BERNERO,R.M. Office of Nuclear Material Safety & Safeguards. 1p. 60664:318-60664:320.

--9202210075 Mod 8,deobligating excess funds,to "Reviewing Hydrogeologic Investigations of Nevada Test Sites - Project C."
WILLIAMS,F. Williams & Associates, MATTIA,M.J. Division of Contracts & Property Management (Post 890205), FIN B-7369-4, 92/02/14, 2pp. Attb. 319-60664:320.

9202210117 Notification of contract execution,mod 8,to "Microcomputer Software." Contractor:General Technology,Inc.
HUGHES,A. Contract Administration Branch 1 (Post 900603), FIN D-1356, NRC-09-88-252, 92/01/28, KRUZIC,P. Division of Computer & Telecommunications Services (Post 890205). 1p. 60664:321-60664:323.

--9202210126 Mod 8,deobligating excess funds,to "Microcomputer Software."
SERRA,G.F. General Technology, Inc. MATTIA,M.J. Division of Contracts & Property Management (Post 890205), FIN D-1356, 92/01/28, 2pp. 60664:322-60664:323.

9202210139 Notification of contract execution,mod 2,to "Seventh Intl Congress on Aerosols in Medicine." Contractor:Univ of Rochester Medical Ctr.
HUGHES,A. Contract Administration Branch 1 (Post 900603), FIN G-1121, NRC-04-87-094, 92/02/03, GUSTAVE,R.P. Planning, Program & Management Support Branch (Post 870411). 1p. 60657:052-60657:053.

--9202210147 Mod 2,deobligating excess funds,to "Seventh Intl Congress on Aerosols in Medicine."
GAMMON,P.J. Rochester, Univ. of, Medical Center, Rochester, NY, MATTIA,M.J. Division of Contracts & Property Management (Post 890205), FIN G-1121, 92/02/03, 1p. 60657:053-60657:053.

9202210168 Notification of contract execution,mod 9,to "Reviewing Hydrogeologic Investigations of Bedded & Dome Salt Basins." Contractor:Williams & Assoc.Inc.
HUGHES,A. Contract Administration Branch 1 (Post 900603), FIN B-7377, NRC-02-82-046, 92/02/14, BERNERO,R.M. Office of Nuclear Material Safety & Safeguards, ROSS,F.W. NRC - No Detailed Affiliation Given. 1p. 60664:315-60664:317.

--9202210171 Mod 9,deobligating excess funds,to "Reviewing Hydrogeologic Investigations of Bedded & Dome Salt Basins - Project A."
WILLIAMS,R.E. Williams & Associates, MATTIA,M.J. Division of Contracts & Property Management (Post 890205), FIN B-7377, 92/02/14, 2pp. 60664:316-60664:317.

9202210182 Notification of contract execution,mod 4,to "Local Telephone Svc for Region I." Contractor:Bell Telephone of State of PA.
HUGHES,A. Contract Administration Branch 1 (Post 900603), FIN C-1009, NRC-28-87-266, 92/01/28, MOOSCAR,J.J. Region 1 (Post 820201), GIANOS,C. NRC - No Detailed Affiliation Given. 1p. 60665:143-60665:145.

--9202210186 Mod 4,deobligating excess funds,to "Local Telephone Svc for Region I."
WALDEYER,J.T. Bell of Pennsylvania, MATTIA,M.J. Division of Contracts & Property Management (Post 890205), FIN C-1009, 92/01/28, 2pp. 60665:144-60665:145.

9202210194 Notification of contract execution,mod 1 to Task Order 11,to "Agency Upgrade of Technology for Otc Sys (AUTOS)." Contractor:SBA.Subcontractor:CEXEC,Inc.
KINNEY,P. Contract Administration Branch 2 (Post 900603), FIN L-2265-2, NRC-33-90-178, 92/02/12, KRUZIC,P.G. Office Automation & Network Development Branch (Post 890827), SCHAEFFER,J. NRC - No Detailed Affiliation Given. 1p. 60664:324-60664:326.

--9202210199 Mod 1 to Task Order 11,revising Section D.15,to "Agency Upgrade of Technology for Otc Sys (AUTOS)."
* Small Business Administration, * CEXEC, Inc. MATTIA,M.J. Division of Contracts & Property Management (Post 890205), FIN L-2265-2, 92/02/12, 2pp. 60664:325-60664:326.

9202210204 Notification of contract execution,mod 1 to Task Order 12, "Agency Upgrade of Technology for Otc Sys (AUTOS)." Prime contractor:SBA.Subcontractor:CEXEC,Inc.
KINNEY,P. Contract Administration Branch 2 (Post 900603), FIN L-2286-2, NRC-33-90-178, 92/02/12, KRUZIC,P.G. Office Automation & Network Development Branch (Post 890827), SHCAEFFER,J. NRC - No Detailed Affiliation Given. 1p. 60659:238-60659:240.

--9202210206 Mod 1 to Task Order 12,revising Section D.15,to "Agency Upgrade of Technology for Otc Sys (AUTOS)."
* Small Business Administration, * CEXEC, Inc. MATTIA,M.J. Division of Contracts & Property Management (Post 890205), FIN L-2286-2, 92/02/12, 2pp. 60659:239-60659:240.

9202210235 Notification of contract execution,mod 6,to: "Short Cracks in Piping & Piping Welds." Contractor:Battelle Memorial Inst.
PLEASANT,E. Division of Contracts & Property Management (Post 890205). FIN B-57022. NRC-04-90-069. 92/02/12. ARLOTTO,G. Division of Engineering (Post 870413). HISER,A. NRC - No Detailed Affiliation Given. 1p. 60665:317-60665:319.

--9202210237 Mod 6,providing incremental funding,to: "Short Cracks in Piping & Piping Welds."
* Battelle Memorial Institute. MATTIA,M.J. Division of Contracts & Property Management (Post 890205). FIN B-57022. 92/02/12. 2pp. 60665:318-60665:319.

9202210245 Notification of contract execution,mod 7,to: "Operation & Maint of NRC Computer Facilities(Interim)." Contractor:SBA/ Data Computer Co-op of America.
NEFF,D. Division of Contracts & Property Management (Post 890205). FIN D-1387-2. NRC-33-91-215. 92/02/20. MESSENGER,G. Division of Information Support Services (Post 890205). BARROW,D. NRC - No Detailed Affiliation Given. 1p. 60665:326-60665:329.

--9202210260 Mod 7,increasing contract ceiling,providing incremental funding & extending period of performance through 920430 to: "Operation & Maint of NRC Computer Facilities (Interim)."
SMITH,L.P. Small Business Administration. BOWER,D.W. Data Computer Corp. of America. MATTIA,M.J. Division of Contracts & Property Management (Post 890205). FIN D-1378-2. 92/02/20. 3pp. 60665:327-60665:329.

9202210416 Notification of contract execution,mod 2,to: "Sys Programming Support." Contractor:Ruland Associates,Inc.
NEFF,D. Division of Contracts & Property Management (Post 890205). FIN D-1363-2. NRC-33-91-205. 92/02/14. MESSENGER,G. Division of Information Support Services (Post 890205). SEEHERMAN,J. NRC - No Detailed Affiliation Given. 1p. 60659:2-60659:243.

--9202210420 Mod 2,increasing incremental funding,to: "Sys Programming Support."
* Ruland Associates, Inc. MATTIA,M.J. Division of Contracts & Property Management (Post 890205). FIN D-1363-2. 92/02/14. 2pp. 60659:242-60659:243.

9202240174 Notification of contract execution,mod 1,to: "Natural Circulation Induced Heating of Primary Sys Components." Contractor:Univ of MD at College Park.
PLEASANT,E.M. Division of Contracts & Property Management (Post 890205). FIN L-1816-2. NRC-04-91-072. 92/02/03. SHERRON,B.W. Division of Systems Research (Post 880717). SCOTT,H. NRC - No Detailed Affiliation Given. 1p. 60680:064-60680:066.

--9202240177 Mod 1,obligating funds & increasing total estimated cost for performance of: "Natural Circulation Induced Heating of Primary Sys Components."
MEDINA,V. Maryland, Univ. of, College Park, MD. MATTIA,M.J. Division of Contracts & Property Management (Post 890205). FIN L-1816-2. 92/02/03. 2pp. 60680:065-60680:066.

9202240184 Notification of contract execution,mod 3,to: "Advice & Assistance to Microcomputer & LAN Users." Contractor:Analytical & Research Technology,Inc.
CLARK,D. Division of Contracts & Property Management (Post 890205). FIN D-1399-2. NRC-33-91-193. 92/02/06. CRANFORD,G.F. Office of Information Resources Management (Post 890205). SMITH,R. NRC - No Detailed Affiliation Given. 1p. 60680:052-60680:055.

--9202240194 Mod 3,providing incremental funding & modifying statement of work to: "Advice & Assistance to Microcomputer & LAN Users."
* Analytical & Research Technology, Inc. MATTIA,M.J. Division of Contracts & Property Management (Post 890205). FIN D-1399-2. 92/02/06. 3pp. 60680:053-60680:055.

9202240197 Notification of contract execution,mod 6,to: "Development of NRC Managerial Competence." Contractor:USDA Graduate School.
HUGHES,A. Contract Administration Branch 1 (Post 900603). NRC-10-80-398. 92/02/18. NORRY,P.G. Office of Administration (Post 8902J5). ALLAN,R.A. NRC - No Detailed Affiliation Given. 1p. 60680:067-60680:069.

--9202240205 Mod 6,deobligating all remaining excess funds under: "Development of NRC Managerial Competence."
* Agriculture, Dept. of. MATTIA,M.J. Division of Contracts & Property Managem nt (Post 890205). 92/02/18. 2pp. 60680:068-60680:069.

9202240251 Notification of contract execution,task order 29,to: "Nuclear Power Reactor Operations,Modifications & Maint Insp Svcs." Contractor:Parameter,Inc.
DUBOSE,B.J. Contract Administration Branch (890205-900602). FIN L-1343-3. NRC-03-89-027. 92/02/07. SCHWINK,W.S. Planning, Program & Management Support Branch (Post 8704[illegible]). THOMAS,B.E. NRC - No Detailed Affiliation Given. 1p. 60688:333-60688:34[illegible].

--9202240261 Ltr contract NRC-03-89-027,awarding Task Order 29, "Safety Sys Functional Insp - Hadden Neck," to: "Nuclear Power Reactor Operations,Mods & Maint Insp Svcs."
SCOTT,M.L. Division of Contracts & Property Management (Post 890205). FIN L-1343-2. NRC-03-89-027. 92/02/05. LOFY,R.A. PARAMETER, inc. 8pp. 60688:334-60688:341.

9202240267 Notification of contract execution,task order 1, "Generic Issue 73 - Detached Thermal Sleeves," to: "Technical Assistance for Resolving Generic Issues - Engineering & Scientific Issues," awarded to:S.Cohen & Assoc.Inc.
NEFF,D. Division of Contracts & Property Management (Post 890205). FIN L-18532. NRC-04-92-057. 92/02/07. GUSTAVE,R.P. Financial Management Branch (Post 910310). JACKSON,J. NRC - No Detailed Affiliation Given. 1p. 60680:056-60680:063.

--9202240268 Ltr contract NRC-04-92-057,definitizing task order 1, "Generic Issue 73 - Detached Thermal Sleeves," under contract.
MATTIA,M.J. Contract Administration Branch 2 (Post 900603). FIN L-18532. NRC-04-92-057. 92/02/06. SKOBLAR,L. S. Cohen & Associates, Inc. 7pp. 60680:057-60680:062.

9202240296 Notification of contract execution,mod 3,to: "Evaluation of Utility Self-Insurance as Option for Assuring for Decommissioning." Contractor:Analysis & Inference,Inc.
HUGHES,A. Contract Administration Branch 1 (Post 900603). FIN B-7101. NRC-01-81-001. 92/02/18. BURDA,A.J. Program Management, Policy Development & Analysis Staff (Post 870411). WOOD,R. NRC - No Detailed Affiliation Given. 1p. 60688:357-60688:359.

--9202240305 Mod 3,deobligating all remaining excess funds under contract & incorporate final overhead rate for period of 810504 to 911130 to: "Evaluation of Utility Self-Insurance as Option for Assuring for Decommissioning."
* Analysis & Inference, Inc. MATTIA,M.J. Division of Contracts & Property Management (Post 890205). FIN B-7101. 92/02/18. 2pp. 60688:358-60688:359.

9202240309 Notification of contract execution,mod 11,to: "Radiation Monitoring Program Requirements." Contractor:Georgia Dept of Natural Resources.
CRAMPTON,S.A. Contract Administration Branch (890205-900602). FIN B-8404-2. NRC-29-83-625. 92/02/10. CONGEL,F.J. Division of Radiation Protection & Emergency Preparedness (Post 870411). PULSIPHER,K. NRC - No Detailed Affiliation Given. 1p. 60689:342-60689:356.

--9202240316 Mod 11,extending period of performance,providing CY 1992 funds,revising Article V,incorporating Attachment A-Revised Statement of Work & changing accounting & appropriation data to: "Radiation Monitoring Program Requirements."
* Georgia, State of. SCOTT,M.L. Division of Contracts & Property Management (Post 890205). FIN B-8404-2. 92/02/10. 14pp. 60689:343-60689:356.

9202240322 Notification of contract execution, "Archival Record Storage," awarded to: Data Base Co.
WEBBER,R. Contract Negotiation Branch 1. FIN D-1871. NRC-33-92-172. 92/02/19. MESSENGER,G. Division of Information Support Services (Post 890205). DAVIS,W. NRC - No Detailed Affiliation Given. 1p. 60690:052-60690:174.

--9202240342 Contract: "Archival Record Storage",awarded to:Data Base, Inc.
TOMOVCSIK,J. Data Base, Inc. WIGGINS,E.J. Contract Negotiation Branch-1. FIN D-1871. 92/02/10. 122pp. 60690:053-60690:174.

9202240364 Notification of contract execution,Mod 15,to: "Radiation Monitoring Program Requirements." Contractor:North Carolina Department of Environmnt,Health & Natural Resources.
CRAMPTON,S.A. Contract Administration Branch 1 (Post 900603). FIN B-8406-2. NRC-29-83-627. 92/02/10. CONGEL,F.J. Division of Radiation Protection & Emergency Preparedness (Post 870411). DECKER,T. NRC - No Detailed Affiliation Given. 1p. 60690:178-60690:193.

--9202240371 Mod 15,extending period of performance,providing CY 1992 funds,revising Article V,incorporating Attachment A-Revised Statement of Work, & changing accounting & appropriate data, to: "Radiation Monitoring Program Requirements."
DAVISON,L.A. North Carolina, State of. SCOTT,M.L. Division of Contracts & Property Management (Post 890205). FIN B-8406-2. NRC-29-83-627. 92/02/10. 14pp. 60690:179-60690:193.

9202240377 Notification of contract execution,mod 14,to: "Radiation Monitoring Program Requirements." Contractor:Univ of Iowa.
CRAMPTON,S.A. Division of Contracts & Property Management (Post 890205). FIN B-8456-2. NRC-30-83-646. 92/01/22. CONGEL,F.J. Division of Radiation Protection & Emergency Preparedness (Post 870411). WIEDEMAN,D.G. NRC - No Detailed Affiliation Given. 1p. 60690:194-60690:208.

--9202240380 Mod 14,extending period of performance,to: "Radiation Monitoring Program Requirements."
FINNEGAN,M.J. Iowa, Univ. of, Iowa City, IA. SCOTT,M.L. Division of Contracts & Property Management (Post 890205). FIN B-8456-2. 92/01/22. 14pp. 60690:195-60690:208.

9202240389 Notification of grant execution,mod 2,to: "Research on Use of Accident Precursor Data to Improve PRA Models & Results." Grantee:Univ of Maryland.
KNOX,DAVIN,E. Contract Administration Branch (890205-900602). FIN G-16041. NRCG-04-90-114. 92/02/12. SHERRON,B. Division of Systems Research (Post 880717). GLYNN,J. NRC - No Detailed Affiliation Given. 1p. 60690:175-60690:177.

--9202240394 Mod 2,extending period of performance & approving rebudget grant funds,to: "Research on Use of Accident Precursor Data to Improve PRA Models & Results."
MEDINA,V. Maryland, Univ. of, College Park, MD. MATTIA,M.J. Division of Contracts & Property Management (Post 890205). FIN G-16041. 92/02/12. 3pp. 60690:176-60690:177.

9202250128 Notification of contract execution,mod 1,to Task Order 13, "Support for Response Computer Sys (RCS)." Contractor:Comex Corp.
HUGHES,A. Division of Contracts & Property Management (Post 890205). FIN L-10352. NRC-26-89-290. 92/02/11. SPESSARD,R.L. Division of Operational Assessment (Post 870413). MARKSBERRY,D. NRC - No Detailed Affiliation Given. 1p. 60690:320-60690:321.

--9202250131 Ltr contract NRC-26-89-290, mod 1 to Task Order 13,fully funding Task Order & correcting typo in total cost ceiling & reimbursable cost to: "Support for Response Computer Sys."
SCOTT,M.L. Contract Administration Branch 1 (Post 900603). FIN L-10352. NRC-26-89-290. 92/02/05. BETHKE,G. Comex Corp. 1p. 60690:321-60690:321.

9202250175 Notification of contract execution,mod 8,to: "Verbatim Reporting Svc." Contractor:Ann Riley & Assoc.Ltd.
CUCURA,J. Contract Administration Branch 1 (Post 900603). FIN B-81832. NRC-21-89-348. 92/02/14. COTTER,B.P. Atomic Safety & Licensing Board Panel. SCOTT,M.L. NRC - No Detailed Affiliation Given. 1p. 60690:317-60690:319.

--9202250189 Mod 8,correcting ceiling amount in mod [illegible] & revising project officer authority alternate to: "Verbatim Reporting Svcs."
* Ann Riley & Associates. SCOTT,M.L. Division of Contracts & Property Management (Post 890205). FIN B-81832. 92/02/14. 2pp. 60690:318-60690:319.

9202250193 Notification of contract execution,mod 2,to: "Electronic Messaging Svc." Contractor:BT Tymnet.
DUBOSE,B.J. Division of Contracts & Property Management (Post 890205). FIN L-1868-2. NRC-26-91-289. 92/02/14. SPESSARD,R.L. Division of Operational Assessment (Post 870413). HIMES,J. NRC - No Detailed Affiliation Given. 1p. 60690:327-60690:328.

--9202250282 Mod 2,providing incremental funding to: "Electronic Messaging Svc."
* BT Tymnet, Inc. SCOTT,M.L. Division of Contracts & Property Management (Post 890205). FIN L-1868-2. 92/02/14. 1p. 60690:328-60690:328.

9202250286 Notification of contract execution,mod 8,to "Private Sector Temporary Services." Contractor:Manpower Temporary Services.
ANKER,B. Division of Contracts & Property Management (Post 890205). FIN L-12552. NRC-38-91-346. 92/02/20. BIRD,P.E. Div. of Personnel (Post 870411). SHIELDS,F. NRC - No Detailed Affiliation Given. 1p. 60690:209-60690:211.

--9202250295 Mod 8,increasing obligated amount,to "Private Sector Temporary Services."
* Manpower, Inc. MATTIA,M.J. Division of Contracts & Property Management (Post 890205). FIN L-12552. 92/02/20. 2pp. 60690:210-60690:211.

9202250381 Notification of contract execution,Task Order 128, "RO Licensing Exams,Vermont Yankee Power Plant," to "Technical Assistance to Support Operator Licensing Activities." Contractor:Sonalysts,Inc.
HUGHES,A. Contract Administration Branch 1 (Post 900603). FIN L-1289-2. NRC-03-89-031. 92/02/14. ROLLJ,W. Division of Licensee Performance & Quality Evaluation (Post 870411). PULSIPHER,K. NRC - No Detailed Affiliation Given. 1p. 60690:322-60690:326.

--9202250390 Ltr contract NRC-03-89-031,defining Task Order 128, "RO Licensing Exams,Vermont Yankee Power Plant," to "Technical Assistance to Support Operator Licensing Activities."
SCOTT,M.L. Contract Administration Branch 1 (Post 900603). FIN L-1289-2. NRC-03-89-031. 92/01/22. PETERSEN,L.R. Sonalysts, Inc. 4pp. 60690:323-60690:326.

9202250302 Notification of contract execution,mod 3,to "QA in Medical Use of Byproduct Matls." Contractor:SAI.
HUGHES,A. Division of Contracts & Property Management (Post 890205). NRC-02-90-002. 92/02/14. HALMAN,E.L. Program Management, Policy Development & Analysis Staff (Post 870413). PICCONE,J. NRC - No Detailed Affiliation Given. 1p. 60690:329-60690:331.

--9202250307 Mod 3,extending contract period of performance to "QA in Medical Use of Byproduct Matls."
TARPEY,L. Science Applications International Corp. (formerly Science Applications, Inc.). SCOTT,M.L. Division of Contracts & Property Management (Post 890205). NRC-02-90-002. 92/02/14. 2pp. 60690:330-60690:331.

9202250366 Notification of contract execution,mod 3,to "Const & Calibr of Strontium 90 Irradiator for Multiple Dosimeter Irradiations." Contractor:Univ of Michigan.
HUGHES,A. Contract Administration Branch 1 (Post 900603). FIN B-8285. NRC-04-82-024. 92/02/24. BECKJORD,E.S. Office of Nuclear Regulatory Research (Post 860720). DENNIS,N. NRC - No Detailed Affiliation Given. 1p. 60690:356-60690:358.

--9202250370 Mod 3,modifying excess funds,to "Const & Calibr of Strontium 90 Irradiator for Multiple Dosimeter Irradiations."
STEMPLE,P.J. Michigan, Univ. of, Ann Arbor, MI. MATTIA,M.J. Division of Contracts & Property Management (Post 890205). FIN B-8285. 92/02/24. 2pp. 60690:357-60690:358.

9202260225 Notification of contract execution,mod 10,to "PC Sys Support." Contractor:Applied Mgt Sys,Inc.
KINNEY,P. Division of Contracts & Property Management (Post 890205). FIN D-1391-2. NRC-33-89-132. 92/02/13. CRANFORD,G.F. Office of Information Resources Management (Post 890205). DOLLECK,A. NRC - No Detailed Affiliation Given. 1p. 60726:347-60726:349.

--9202260231 Ltr contract NRC-33-89-132,mod 10,revising statement of work to include travel to regions to, "PC Sys Support."
MATTIA,M.J. Contract Administration Branch 2 (Post 900603). FIN D-1391-2. NRC-33-89-132. 92/02/10. HUTCHISON,M. Applied Management Systems, Inc. 2pp. 60726:348-60726:349.

9202260247 Notification of contract execution,mod 1,to "Electronic Messaging Svc." Contractor:BT Tymnet.
DUROSE,B.J. Division of Contracts & Property Management (Post 890205). NRC-36-91-219. 92/02/11. SPESSARD,R.L. Division of Operational Assessment (Post 870413). HIMES,J. NRC - No Detailed Affiliation Given. 1p. 60705:296-60705:298.

--9202260251 Mod 1,revising ordering period,incorporating FAR clause 52.217-6 & increasing total cost,to "Electronic Messaging Svc."
KOVALSKY,J. BT Tymnet, Inc. SCOTT,M.L. Division of Contracts & Property Management (Post 890205). 92/02/11. 2pp. 60705:297-60705:298.

9202260249 Notification of contract execution,mod 11,to "Validation Studies for Assessing Unsaturated Flow & Transport through Fractured Rock." Contractor: Univ of AZ.
MEEHAN,B. Contract Administration Branch 1 (Post 900603). NRC-04-90-051. FIN L-12822. 92/02/21. SHAO,L.C. Office of Nuclear Regulatory Research (Post 880720). NICHOLSON,T. NRC - No Detailed Affiliation Given. 1p. 60710:169-60710:171.

--9202260258 Mod 11,providing incremental funding,to "Validation Studies for Assessing Unsaturated Flow & Transport through Fractured Rock."
* Arizona, Univ. of, Tucson, AZ. SCOTT,M.L. Division of Contracts & Property Management (Post 890205). FIN L-12822. 92/02/21. 2pp. 60710:170-60710:171.

9202260270 Notification of contract execution,mod 1,to "Garner Valley Downhole Seismographic Array,Phase II,Operations & Analysis." Contractor:Univ of CA at Santa Barbara.
CUCURA,J. Contract Administration Branch 1 (Post 900603). NRC-04-92-064. FIN L-18022. 92/02/21. SHAO,L. Division of Engineering Technology (Post 880827). MURPHY,A. NRC - No Detailed Affiliation Given. 1p. 60710:157-60710:159.

--9202260274 Mod 1,adding addl FY92 funds,to "Garner Valley Downhole Seismographic Array,Phase II,Operations & Analysis."
* California, Univ. of, Santa Barbara, CA. SCOTT,M.L. Division of Contracts & Property Management (Post 890205). FIN L-18022. 92/02/21. 2pp. 60710:158-60710:159.

9202260289 Notification of contract execution,mod 11,to "Radiation Monitoring Program Requirements." Contractor:Bureau of Radiological Health.
CRAMPTON,S.A. Division of Contracts & Property Management (Post 890205). FIN B-8405-2. NRC-29-87-626. 92/02/24. CONGEL,F.J. Division of Radiation Protection & Emergency Preparedness (Post 870411). PULSIPHER,K. NRC - No Detailed Affiliation Given. 1p. 60734:133.

--9202260296 Mod 11,extending period of performance,to "Radiation Monitoring Program Requirements."
* South Carolina, State of. SCOTT,M.L. Division of Contracts & Property Management (Post 890205). FIN B-8405-2. 92/02/24. 14pp. 60734:120-60734:133.

9202260320 Notification of grant execution,mod 1,to "Hybrid Neural Networks & Digital Signal Processing for Automated Diagnostics Using Nondestructive Evaluation Methods." Contractor:Univ of Tennessee.
CRAMPTON,S.A. Division of Contracts & Property Management (Post 890205). FIN G-20582. NRC-04-91-260. 92/02/24. GUSTAVE,R. Office of Nuclear Regulatory Research (Post 880720). 1p. 60710:040-60710:042.

--9202260328 Mod 1,rescinding previous mod 1,to, "Hybrid Neural Networks & Digital Signal Processing for Automated Diagnostics Using Nondestructive Evaluation Methods."
* Tennessee, Univ. of, Knoxville, TN. SCOTT,M.L. Division of Contracts & Property Management (Post 890205). FIN G-20582. 92/02/24. 2pp. 60710:041-60710:042.

9202270250 Notification of contract execution,mod 2,to "Radiation Monitoring Program Requirements." Contractor:Univ of FL.
CRAMPTON,S.A. Division of Contracts & Property Management (Post 890205). NRC-03-91-027. FIN L-1861-2. 92/02/20. CONGEL,F.J. Division of Radiation Protection & Emergency Preparedness (Post 870411). DECKER,T. PULSIPHER,K. NRC - No Detailed Affiliation Given. 1p. 60718:032-60718:034.

--9202270254 Mod 2,obligating funds,to "Radiation Monitoring Program Requirements."
* Florida, Univ. of, Gainesville, FL. SCOTT,M.L. Division of Contracts & Property Management (Post 890205). FIN L-1861-2. 92/02/20. 2pp. 60718:033-60718:034.

9202270272 Notification of contract execution,mod 6,to "Review & Evaluation of Design Features of VVER Reactor." Contractor: Int'l Technical Svcs,Inc.
HUGHES,A. Contract Administration Branch 1 (Post 900603). FIN D-1756. NRC-04-87-396. 92/01/27. SHERON,B.W. Division of Systems Research (Post 880717). HSIA,G. NRC - No Detailed Affiliation Given. 5pp. 60715:128-60718:134.

9202270283 Notification of contract execution,mod 63,to "Technical Assistance in Licensing Actions." Contractor:Science Applications Intl Corp.
MEEHAN,B. Contract Administration Branch 1 (Post 900603). NRC-03-87-029. 92/02/16. GILLESPIE,F.P. Program Management, Policy Development & Analysis Staff (Post 870411). GILL,A. NRC - No Detailed Affiliation Given. 1p. 60719:135-60719:213.

--9202270304 Mod 63,initiating new bridge contract mod for period 920217-921F,to "Technical Assistance in Licensing Actions."
RODEHAN,T.J. Science Applications International Corp. (formerly Science Applications, Inc.). SCOTT,M.L. Division of Contracts & Property Management (Post 890205). NRC-03-87-029. 92/02/16. 7pp. 60719:136-60719:213.

9202270295 Notification of contract execution,mod 10,task order 1,to "Agency Upgrade of Technology for Office Systems." Contractor:SBA Subcontractor:CEXEC.
KINNEY,P. Contract Administration Branch 2 (Post 900603). FIN D-1926-2. NRC-33-90-178. 90/09/21. KRUZIC,P.G. Office Automation & Network Development Branch (Post 890827). SCHAEFFER,J. NRC - No Detailed Affiliation Given. 1p. 60718:042-60718:050.

--9202270306 Mod 10,Task Order 1,awarding subtasks 1M,1N & 1P,to, "Agency Upgrade of Technology for C"2 Sys."
LIN,B.T. CEXEC, Inc. MATTIA,M.J. Division of Contracts & Property Management (Post 890205). FIN D-1926-2. 90/09/21. 8pp. 60718:043-60718:050.

9202270289 Notification of contract execution,mod 10,to "Radiation Monitoring Program Requirements." Contractor:Nebraska Dept of Health.
CRAMPTON,S.A. Division of Contracts & Property Management (Post 890205). NRC-31-86-330. FIN B-8503-2. 92/02/12. CONGEL,F.J. Division of Radiation Protection & Emergency Preparedness (Post 870411). PULSIPHER,K. NRC - No Detailed Affiliation Given. 1p. 60718:145-60718:159.

--9202270310 Mod 10,extending period of performance,providing C'92 funds, revising article V,incorporating revised statement of work & changing accounting & appropriation data,to "Radiation Monitoring Program Requirements."
HORTON,M.B. Nebraska, State of. SCOTT,M.L. Division of Contracts & Property Management (Post 890205). FIN B-8503-2. 92/02/12. 14pp. 60718:146-60718:159.

9202270312 Notification of contract execution,mod 7,to "R&D in Area of Safety Performance Monitoring at Nuclear Power Plants." Contractor:Science Application Intl Corp.
ANKER,B. Division of Contracts & Property Management (Post 890205). FIN L-11832. NRC-04-87-070. 92/02/25. SHERON,B. Division of Systems Technology (Post 880827). HUTCHINSON,C. NRC - No Detailed Affiliation Given. 1p. 60719:231-60719:233.

--9202270322 Mod 7,revising period of performance & key personnel to, "R&D in Area of Safety Performance Monitoring at Nuclear Power Plants."
MUZIO,B.J. Science Applications International Corp. (formerly Science Applications, Inc.). MATTIA,M.J. Division of Contracts & Property Management (Post 890205). FIN L-11832. 92/02/25. 2pp. 60719:232-60719:233.

9202270330 Notification of contract execution,mod 10,to "Local Telephone Service in Support of HPN & ENS." Contractor:Southern Bell Telephone Company.
ANKER,B. Division of Contracts & Property Management (Post 890205). FIN D-1851-2. NRC-33-87-220. 92/02/25. KRUZIC,P. Division of Computer & Telecommunications Services (Post 890205). RICKERT,H. NRC - No Detailed Affiliation Given. 1p. 60719:234-60719:240.

--9202270340 Mod 10,providing funding,increasing contract ceiling amount & extending period of performance to, "Local Telephone Svc in Support of HPN & ENS."
* Southern Bell Telephone Co. MATTIA,M.J. Division of Contracts & Property Management (Post 890205). FIN D-1851-2. 92/02/25. 6pp. 60719:235-60719:240.

9202270356 Notification of contract execution,mod 12,to "Radiation Monitoring Program Requirements." Contractor:New Jersey Bureau of Radiation Protection.
CRAMPTON,S.A. Division of Contracts & Property Management (Post 890205). FIN B-8354-2. NRC-28-83-609. 92/02/09. CONGEL,F.J. Division of Radiation Protection & Emergency Preparedness (Post 870411). KOTTAN,J. NRC - No Detailed Affiliation Given. 1p. 60718:082-60718:096.

--9202270361 Mod 12,extending period of performance,to "Radiation Monitoring Program Requirements."
WHITE,W.J. New Jersey, State of. SCOTT,M.L. Division of Contracts & Property Management (Post 890205). FIN B-8354-2. 92/02/09. 14pp. 60718:083-60718:096.

9202270373 Notification of contract execution,mod 1 to task order 136, "Reactor Operator Licensing Initial Exams,Hatch NPP," to "Technical Assistance to Support Licensing Activities." Contractor:Sonalysts,Inc.
HUGHES,A. Contract Administration Branch 1 (Post 900603). NRC-03-89-031. FIN L-1289-2. 92/02/21. SCHWINK,W.J. Office of Nuclear Reactor Regulation, Director (Post 870411). PULSIPHER,K. NRC - No Detailed Affiliation Given. 1p. 60718:160-60718:161.

--9202270376 Ltr contract NRC-03-89-031,mod 1 providing incremental funding to task order 136, "Reactor Operator Licensing Initial Exams,Hatch NPP," to "Technical Assistance to Support Licensing Activities."
SCOTT,M.L. Contract Administration Branch 1 (Post 900603). NRC-03-89-031. FIN L-1289-2. 92/02/21. PETERSEN,L.R. Sonalysts, Inc. 1p. 60718:161-60718:161.

9202270402 Notification of contract execution,mod 11,to "Radiation Monitoring Program Requirements." Contractor:MI State Dept of Health.
CRAMPTON,S.A. Division of Contracts & Property Management (Post 890205). NRC-29-83-621. FIN B-8400-2. 92/02/14. CONGEL,F.J. Division of Radiation Protection & Emergency Preparedness (Post 870411). DECKER,T. NRC - No Detailed Affiliation Given. 1p. 60727:123-60727:137.

--9202270410 Mod 11,extending period of performance,providing CY92 funds,revising article V,incorporating revised statement of work & changing accounting & appropriation data,to "Radiation Monitoring Program Requirements."
COBB,A.B. Mississippi State of. SCOTT,M.L. Division of Contracts & Property Management (Post 890205). FIN B-8400-2. 92/02/14. 14pp. 60727:124-60727:137.

9202280009 Notification of contract execution,mod 14 to "Radiation Monitoring Program Requirements." Contractor:Texas Dept of Health.
CRAMPTON,S.A. Division of Contracts & Property Management (Post 890205). NRC-31-83-671. FIN B-8504-2. 92/02/20. CONGEL,F.J. Division of Radiation Protection & Emergency Preparedness (Post 870411). PULSIPHER,K. NRC - No Detailed Affiliation Given. 1pp. 60755:273-60755:287.

--9202280022 Mod 14,extending period of performance,providing first quarter 1992 funds,revising Article 5,incorporating revised statement of work & changing accounting & appropriation data,to "Radiation Monitoring Program Requirements."
MACLEAN,R.A. Texas State of. SCOTT,M.L. Division of Contracts & Property Management (Post 890205). FIN B-8504-2. 92/02/20. 14pp. 60755:274-60755:287.

9201280019 Notification of contract execution,mod 1 to task order 4,to "Health Physics Technical Assistance." Contractor:SBA. Subcontractor:Advanced Sys Technology,Inc.
KING,D.A. Division of Contracts & Property Management (Post 890205). NRC-04-91-047. FIN L-16162. 92/02/25. MORRIS,W.M. Division of Regulatory Applications (Post 870413). ROECKLEIN,K. NRC - No Detailed Affiliation Given. 1p. 60726:280-60726:281.

--9202280027 Ltr contract NRC-04-91-047,mod 1 to task order 4,adding incremental funding to fully fund origin'l task order 4,to "Health Physics Technical Assistance."
SCOTT,M.L. Contract Administration Branch 1 (Post 900603). FIN L-16162. NRC-04-91-047. 92/02/25. KNOX,I.H. Advanced Systems Technology, Inc. 1p. 60726:281-60726:281.

9202280032 Notification of contract execution,mod 14,to "Radiation Monitoring Program Requirements." Contractor:Oregon State Health Dep.
CRAMPTON,S.A. Division of Contracts & Property Management (Post 890205). NRC-32-83-665. FIN B-8554-2. 92/02/19. CONGEL,F.J. Division of Radiation Protection & Emergency Preparedness (Post 870411). TENBROOK,W. Region 5 (Post 820201). 1p. 60755:259-60755:272.

--9202280045 Mod 14,extending period of performance,providing 1992 funds, revising Article 5,incorporating revised statement of work & changing accounting & appropriation data,to "Radiation Monitoring Program Requirements."
JOHNSON,T.W. Oregon State of. SCOTT,M.L. Division of Contracts & Property Management (Post 890205). FIN B-8554-2. 92/02/19. 13pp. 60755:260-60755:272.

9202280067 Notification of contract execution,mod 5,to "Night Shift Schedule & Operator Vigilance-Phase I:Comparison of Human Operator Alertness During 8 Hr vs 12 Hr Night Shifts."
CRAMPTON,S.A. Division of Contracts & Property Management (Post 890205). NRC-04-90-060. 92/02/20. SHERON,R.W. Division of Systems Research (Post 880717). MORISSEAU,D. NRC - No Detailed Affiliation Given. 1p. 60726:233-60726:236.

--9202280092 Mod 5,extending period of performance through 3/20/93, at no add'l cost to govt,to "Night Shift Schedule & Operator Vigilance-Phase I:Comparison of Human Operator Alertness During 8 Hr vs 12 Hr Night Shifts."
MOORE-EDE,M.C. Institute for Circadian Physiology. SCOTT,M.L. Division of Contracts & Property Management (Post 890205). 92/02/20. 3pp. 60726:234-60726:236.

9202280102 Notification of contract execution,mod 7,to "Technical & Publication Assistance for Tech Specs Improvement Program." Contractor:Merrex,Inc.
HUGHES,A. Division of Contracts & Property Management (Post 890205). NRC-03-91-026. FIN L-1694-2. 92/02/19. ROSS,C.E. Division of Operational Events Assessment (Post 870411). PULSIPHER,K. NRC - No Detailed Affiliation Given. 1p. 60726:170-60726:173.

--9202280106 Mod 7,providing incremental funding to fully fund contract & providing add'l funding,to "Technical & Publication Assistance for Tech Specs Improvement Program."
TWOREK,R.M. Merrex, Inc. SCOTT,M.L. Division of Contracts & Property Management (Post 890205). FIN L-1694-2. 92/02/19. 2pp. 60726:172-60726:173.

9202280167 Notification of contract execution,mod 1, "Mail & Messenger Support Svcs." Contractor:SBA.Subcontractor:Dynamic Concepts,Inc.
NEFF,D. Division of Contracts & Property Management (Post 890205). NRC-10-92-170. 92/02/26. GRIMSLEY,D. Division of Freedom of Information & Publications Services (Post 890205). STANSBURY,T. NRC - No Detailed Affiliation Given. 1p. 60726:167-60726:169.

--9202280110 Mod 1,revising section C,statement of work,to incorporate procedures to be followed by contractor employee in securing Phillips Bldg mail room,to "Mail & Messenger Support Services."
HOXIE,P. Small Business Administration. HOXIE,P. Dynamic Concepts, Inc. MATTIA,M.J. Division of Contracts & Property Management (Post 890205). 92/02/26. 2pp. 60726:168-60726:169.

9202280113 Notification of contract execution,mod 3,to "Electronic Messaging Service." Contractor:BT Tymnet.
DUBOSE,B.J. Division of Contracts & Property Management (Post 890205). FIN L-1888-2. NRC-26-91-269. 92/02/26. SPESSARD,R.L. Division of Operational Assessment (Post 870413). HIMES,J. NRC - No Detailed Affiliation Given. 1p. 60726:164-60726:166.

--9202280115 Mod 3,extending term of contract,to "Electronic Messaging Service."
BT Tymnet, Inc. SCOTT,M.L. Division of Contracts & Property Management (Post 890205). FIN L-1888-2. 92/02/26. 2pp. 60726:165-60726:166.

9202280122 Notification of contract execution, "Investigation of Fission Product Chemistry." Contractor:Battelle Memorial Inst.
LITTLE,M. Contract Negotiation Branch 2. FIN L-20172. NRC-04-92-047. 92/02/19. SHERON,B.W. Division of Systems Research (Post 880717). LEE,R. NRC - No Detailed Affiliation Given. 1p. 60734:208-60734:242.

--9202280130 Contract: "Investigation of Fission Product Chemistry," awarded to Battelle Memorial Inst.
JONES,W.E. Battelle Memorial Institute, Columbus Laboratories. MACE,M.H. Division of Contracts & Property Management (Post 890205). FIN L-20172. 92/02/19. 34pp. 60734:209-60734:242.

9202280123 Notification of contract execution,task order 13, "Agency Upgrade of Technology for Ofc Sys (AUTOS)." Contractor:SBA. Subcontractor:CEXEC,Inc.
KINNEY,P. Contract Administration Branch 2 (Post 900603). NRC-33-90-178. FIN L-2416-2. 92/02/25. KRUZIC,P.G. Office Automation & Network Development Branch (Post 890827). SCHAEFFER,J. NRC - No Detailed Affiliation Given. 1p. 60726:137-60726:157.

--9202280131 Task Order 13, "Agency Upgrade of Technology for Ofc Sys (AUTOS)." LIN,B.T. Small Business Administration. LIN,B.T. CEXEC, Inc. MATTIA,M.J. Division of Contracts & Property Management (Post 890205). FIN L-2416-2. 92/02/19. 20pp. 60726:138-60726:157.

9202280141 Notification of contract execution,mod 2,to "Fundamentals of Bias Correction Problems." Contractor:Battelle Memorial Inst.
HUGHES,A. Contract Administration Branch 1 (Post 900603). FIN B-8105. NRC-04-82-012. 92/02/25. BECKJORD,E.S. Office of Nuclear Regulatory Research (Post 860720). FRATTALI,S. NRC - No Detailed Affiliation Given. 1p. 60704:205-60734:207.

--9202280153 Mod 2,deobligating excess funds & incorporating final rates, to "Fundamentals of Bias Correction Problems."
MATTIA,M.J. Battelle Memorial Institute, Pacific Northwest Laboratory. NIKOLA,C.L. Division of Contracts & Property Management (Post 890205). FIN B-8105. 92/02/25. 2pp. 60734:206-60734:207.

9202280145 Notification of contract execution,Task Order 14, "Agency Upgrade of Technology for Ofc Sys (AUTOS)." Contractor:SBA. Subcontractor:CEXEC,Inc.
KINNEY,P. Contract Administration Branch 2 (Post 900603). NRC-33-90-178. FIN L-2421-2. 92/02/25. KRUZIC,P.G. Office Automation & Network Development Branch (Post 890827). SCHAEFFER,J. NRC - No Detailed Affiliation Given. 1p. 60726:063-60726:104.

--9202280155 Task Order 14, "Agency Upgrade of Technology for Ofc Sys (AUTOS)." LIN,B.T. Small Business Administration. LIN,B.T. CEXEC, Inc. MATTIA,M.J. Division of Contracts & Property Management (Post 890205). FIN L-2421-2. 92/02/25. 21pp. 60726:084-60726:104.

9202280165 Notification of contract execution,mod 4,to "Verbatim Reporting Transcript Svcs." Contractor:NR Gross & Co,Inc.
HUGHES,A. Contract Administration Branch 1 (Post 900603). FIN D-14581. NRC-17-89-116. 92/02/26. CHILK,S.J. Office of the Secretary of the Commission. SHOWMAN,S. NRC - No Detailed Affiliation Given. 1p. 60734:243-60734:245.

--9202280172 Mod 4,deobligating excess funds remaining under contract,to "Verbatim Reporting Transcript Svcs."
GROSS,N.R. Neal R. Gross & Co., Inc. MATTIA,M.J. Division of Contracts & Property Management (Post 890205). FIN D-14581. 92/02/26. 2pp. 60734:244-60734:245.

9202280203 Notification of contract execution: "Severe Accident Independent Assessment (Code Assessment)," awarded to Energy Research,Inc.
TAYLOR,S. Contract Administration Branch 2 (Post 900603). NRC-04-92-045. FIN L-19722. 92/02/24. SHERON,B.W. Office of Nuclear Regulatory Research (Post 860720). BEHBAHNI,A. NRC - No Detailed Affiliation Given. 1p. 60793:006-60793:051.

--9202280220 Contract: "Severe Accident Independent Assessment (Code Assessment)."
KHATIB-RAHBAR,M.Energy Research, Inc. MACE,M.H. Division of Contracts & Property Management (Post 890205). RES-92-045. 92/02/24. 44pp. 60793:007-60793:051.

9202280346 Notification of contract execution: "Phenomenology of Direct Containment Heating," awarded to Purdue Univ.
UMBEL,D. Contract Negotiation Branch-2. FIN L-19902. NRC-04-92-042. 92/02/21. SHERON,B.W. Division of Systems Research (Post 880717). LEE,R. NRC - No Detailed Affiliation Given. 1p. 60734:289-60734:331.

--9202280348 Contract: "Phenomenology of Direct Containment Heating," awarded to Purdue Univ.
GREENKORN,R.A. Purdue Univ., West Lafayette, IN. MACE,M.H. Division of Contracts & Property Management (Post 890205). FIN L-19902. 92/02/21. 42pp. 60734:290-60734:331.

FOIA FREEDOM OF INFORMATION ACT REQUESTS AND RELEASES

8408240422 Summarizes 840719 emergency response data sys development exercise,which evaluated benefits of electronic data transmission from nuclear facility emergency operations ctr.
PERKINS,K.E. Incident Response Br,Div Emergency Preparedness & Engineering Response,IE. AC032:1 035. 84/08/14. DEYOUNG,R.C. Ofc of Inspection & Enforcement, Director (R20201:870413). 5pp. 43878:025-43878:035.

9202050241 Partial response to FOIA request for records.App C records encl & available in PDR.
PHILIPS,J.D. Division of Freedom of Information & Publications Services (Post 890205). 91/06/20. LEHRENBAUM,W.U. Perkins, Coie (formerly Perkins, Coie, Stone, Olsen & Williams). 3pp. 60657:054-60657:225.

-7811130027 Notice of corrective actions taken following notice of noncompliance found during 781008 insp of activities under License 34-00054-04 Compliance w/leak testing requirement insured through actions.
MATELSKY,I. General Electric Co. 78/10/24. DAVIS,A.B. Region III, IE (720101-810228). 1p. 60657:136-60657:136.

-7811130376 Forwards insp Repts 30-05604/78-01,30-05605/78-01 & 30-05607/78-01 on 780906 & notice of violation.
DAVIS,A.B. Fuel Facility & Materials Safety Branch, RO. 78/10/02. MATELSKY,I. General Electric Co. 2pp. 60657:061-60657:065.

-7811130379 Notice of Violation from insp on 780906.Violation involved failure to leak test a 4 curie americium 241 sealed source since April 1976.
DAVIS,A.B. Fuel Facility & Materials Safety Branch, RO. 78/10/02. 1p. 60657:063-60657:065.

-7811210142 Ack receipt of ltr of 781024,informing NRC of steps taken to correct item of noncompliance identified in NRC ltr of 781002 re license 34-00054-04,34-00054-05 & 34-00054-07E.
DAVIS,A.B. Fuel Facility & Materials Safety Branch, RO. 78/11/09. MATELSKY,I. General Electric Co. 1p. 60657:137-60657:137.

-7906220382 Forwards application for renewal & amend of Matl/Byproduct License 34-00054-07E.
MATELSKY,I. General Electric Co. 99969. 79/05/04. BASSIN,N. Materials Licensing Branch. 2pp. 60657:138-60657:139.

-7906[illegible]0385 Application for renewal & amend of Matl/Byproduct License 34-00054-07E to permit distribution of glow switches w/Pm-147 & H-3 in lamps.
MATELSKY,I. General Electric Co. 99969. 79/05/04. 15pp. 60657:140-60657:154.

-7907020088 Ack receipt of application for amend of Matl/Byproduct License 34-00054-05 & renewal of License 34-00054-07E. Requests addl info re brochures of mfg fluorescent lamps containing Pm-147.
BASSIN,N. Radioisotopes Licensing Branch (Pre 790501). 99968. 79/05/25. MATELSKY,I. General Electric Co. 2pp. 60657:155-60657:156.

-7908060352 Matl/Byproduct License 34-00054-07E for GE is amended in its entirety per 790504 application.Amend 2 authorizes distribution of products described in 10CFR30.15 to persons exempt from license.
BASSIN,N. Materials Licensing Branch. 79/06/22. 2pp. 60657:089-60657:090.

-7908240827 Submits annual rept of items & by-product matls transferred under By-Product Matl License 34-00054-07E.
MATELSKY,I. General Electric Co. 79/07/25. DAVIS,A.B. NRC Regional Office, IE. 1p. 60657:157-60657:157.

-8001080242 Responds to IE Bulletin 79-19, "Packaging of Low Level Radwaste for Transport & Burial." No low level radwaste generated.
KELLY,G. Bay View Hosp., Bay Village, OH. IEB-79-19. 79/12/10. Region III, IE (720101-810228). 1p. 60657:158-60657:158.

-8004021100 Requests amend of Matl Byproduct License 34-00054-07E authorizing change in location of mfg operations from Cleveland,OH,to Bellevue,OH.
KELLY,J.P. General Electric Co. 00172. 80/03/14. BASSIN,N. Materials Licensing Branch. 4pp. 60657:159-60657:162.

-8007170146 Matl/Byproduct License 34-00054-07E for GE is amended in its entirety per 800514 ltr.Amend 3 authorizes distribution of tritium & Pm-147 in spark gap tubes & glow switches.
JONES,J.A. Materials Licensing Branch. 80/06/30. 2pp. 60657:087-60657:088.

-8009160237 Requests amend of Matl Byproduct License 34-00054-07E, authorizing purchase of Toyostar Corp Pm-147 glow switches for incorporation in GE Circlite lamps.License 34-00054-05 authorizes possession of Pm-147.Const details encl.
KELLY,J.P. General Electric Co. 04941. 80/08/18. BASSIN,N. Materials Licensing Branch. 5pp. 60657:163-60657:167.

-8102180249 Matl/Byproduct License 34-00054-07E for GE is amended per 800818 ltr.Amend 4 authorizes distribution of tritium & Pm-147 in spark gap tubes & glow switches.
JONES,J.A. Materials Licensing Branch. 81/01/05. 1p. 60657:086-60657:086.

-8409110341 Amend 5 to License 34-00054-07E for GE,revising license in entirety to read as stated,per 840710 application.
CARRICO,J.B. Materials Licensing Branch. 84/08/29. 2pp. 60657:064-60657:065.

-8409110364 Forwards application for renewal of License 34-00054-07E. Mfg & distribution of spark gaps containing H-3 discontinued.
ZIELINSKI,A.M. General Electric Co. 17922. 84/07/10. Office of Nuclear Material Safety & Safeguards. 1p. 60657:168-60657:189.

-8409110372 Application for renewal of License 34-00054-07E,authorizing Pm-147 for industrial purposes.Fee paid.
KAPLAN,A.L. General Electric Co. 17922. 84/07/10. 22pp. 60657:169-60657:189.

-8501220142 Amend 6 to License 34-00054-07E for GE,authorizing distribution from locations specified in 840710 & 0917 applications of product described in Condition 1 to persons exempt from requirements for license.
HICKEY,J.W. Division of Fuel Cycle & Material Safety (Pre 870413). 85/01/03. 2pp. 60657:062-60657:063.

-8501220147 Application for amend to License 34-00054-07E,authorizing distribution of lamps as items exempt from regulation & adding location where matl possessed incident to distribution.Fee paid.
ZIELINSKI,A.M. General Electric Co. 1350-1411. 84/09/17. Materials Licensing Branch. 1p. 60657:194-60657:194.

-8501220150 Refunds overpayment of amend fee for application for amend to License 34-00054-07E.
JACKSON,G. License Fee Management Branch (Pre 861124). 18457. 84/12/05. ZIELINSKI,A.M. General Electric Co. 1p. 60657:195-60657:195.

-8503180321 Amend 7 to License 34-00054-07E for GE,amending license in entirety.
HICKEY,J.W. Materials Licensing Branch. 85/03/05. 2pp. 60657:080-60657:081.

-8503180329 Application for amend to License 34-00054-07E,authorizing distribution of lamps w/glow switch containing 25 nanocuries Kr-85.Fee paid.
ZIELINSKI,A.M. General Electric Co. 16729. 85/02/25. HICKEY,J.N. Materials Licensing Branch. 8pp. 60657:196-60657:206.

-8508070066 Amend 8 to License 34-00054-07E for GE,authorizing distribution of glow switches,containing max 0.33 mCi Pm-147 or 30 nanocuries Kr-85 per switch,to persons exempt from licensing.
HICKEY,J.W. Materials Licensing Branch. 86/06/09. 1p. 60657:079-60657:079.

-8608070074 Revised application for amend to License 34-00054-07E, authorizing possession of Pm-147 contained in glow switches, incident to distribution of new lamp product.Addition of second glow switch supplier requested.
ZIELINSKI,A.M. General Electric Co. 019609. 86/04/09. Materials Licensing Branch. 2pp. 60657:207-60657:214.

-8801210338 Amend 9 to License 34-00054-07E for GE,Lighting Business Group,amending license in entirety.
BAGGETT,S. Medical, Academic & Commercial Use Safety Branch. 87/08/12. 2pp. 60657:077-60657:078.

-8801210347 Application for amend to License 34-00054-07E,authorizing placement of statement re PM-147 as part of graphics on package of replacement lamps.Fee paid.
ZIELINSKI,A.M. General Electric Co. 020196. 87/04/10. Materials Licensing Branch. 5pp. 60657:215-60657:219.

-8810210443 Amend 10 to License 34-00054-07E for GE,amending license in entirety.Record of 871124 telcon encl.
BAGGETT,S. Medical, Academic & Commercial Use Safety Branch. 020277. 88/01/05. 2pp. 60657:075-60657:076.

-8810210446 Application for amend to License 34-00054-07E,including new lamp product to be imported in future.Engineering drawings of lamps encl.Fee paid.
ZIELINSKI,A.M. General Electric Co. 020277. 87/06/02. NRC - No Detailed Affiliation Given. 3pp. 60657:220-60657:222.

-8810210447 Corrects info supplied in 870603 ltr requesting amend to License 34-00054-07E.License needs to be modified to cover only MQ/TSC products.
ZIELINSKI,A.M. General Electric Co. 020277. 87/06/19. NRC - No Detailed Affiliation Given. 1p. 60657:223-60657:223.

-9107170296 Matls licensing package for amend 11 to license 34-00054-07E for GE.Control:020745.
CARRICO,J.B. Medical, Academic & Commercial Use Safety Branch. 020745. 89/05/22. 3pp. 60657:066-60657:074.

-9202050252 Matls licensing package for amend 1 to license 34-00054-07E for GE.
* Materials Licensing Branch. 74/06/27. 1p. 60657:091-60657:091.

-9202050253 Matls licensing package for license 34-00054-07E for GE.
MALARO,J.C. Atomic Energy Commission (Pre 750119). 69/08/20. 2pp. 60657:092-60657:093.

-9202050257 Application for amend,renewing license 34-00054-07E, authorizing possession & use of 400 Ci H-3 & 35 Ci Kr-85.
* General Electric Co. 10135. 69/05/09. 9pp. 60657:094-60657:102.

-9202050258 Ack receipt of license ED-106,exempting T-2 types of glow lamps from individual marking requirements of 10CFR32.15.
MATELSKY,I. General Electric Co. 69/07/28. MALARO,J.C. Atomic Energy Commission (Pre 750119). 2pp. 60657:103-60657:104.

-9202050263 Safety insp on 691022 of licenses 34-00054-04,34-00054-05, 34-00054-07E & SM6-141.Insp findings no noncompliances noted.
SCHULTZ,W.H. Atomic Energy Commission (Pre 750119). * General Electric Co. 69/10/22. 5pp. 60657:105-60657:109.

-9202050266 Requests clarification if licensee proposes to have identification appear on lamp & reason why designation GE & KR-85 could not appear on lamp base w/0 B2A designation.
BASSIN,N. Atomic Energy Commission (Pre 750119). 70/07/28. MATELSKY,I. General Electric Co. 1p. 60657:110-60657:110.

-9202050269 Requests that T-3 1/4 glow lamps be exempted from labeling requirements of 10CFR32.11(d).
MATELSKY,I. General Electric Co. 70/06/02. MALARO,J.C. Atomic Energy Commission (Pre 750119). 4pp. 60657:111-60657:114.

-9202050271 Requests addl listed info re 700910 request for exemption from marking requirements of 10CFR32.15(d).
BASSIN,N. Atomic Energy Commission (Pre 750119). 70/10/01. MATELSKY,I. General Electric Co. 1p. 60657:115-60657:115.

-9202050274 Advises that no further action planned re 701016 request re marking Type B2A glow lamps containing Kr-85.
BASSIN,N. Atomic Energy Commission (Pre 750119). 70/11/02. MATELSKY,I. General Electric Co. 1p. 60657:116-60657:116.

-9202050280 Application for amend,renewing license 34-00054-07E, authorizing possession & use of 400 Ci H-3 & 35 Ci Kr-85.
* General Electric Co. 48770. 74/05/30. 3pp. 60657:117-60657:119.

-9202050284 Submits annual rept of items & byproduct matls transferred under License 34-00054-07E.
MATELSKY,I. General Electric Co. 78/06/08. DAVIS,A.B. Fuel Facility & Materials Safety Branch, RO. 1p. 60657:120-60657:120.

-9202050292 Insp Repts 30-05604/78-01,30-05605/78-01 & 30-05607/78-01 on 780906.Noncompliance noted.Major areas inspected:radiation safety & compliance w/rules & regulations.
* Fuel Facility & Materials Safety Branch, RO. 30-05605/78-01. 78/09/29. 14pp. 60657:121-60657:135.

–9202050317 Forwards owners booklet for 100/50 watt Circlite lamp product that uses starter bottle containing Pm-147.
ZIELINSKI,A.M. General Electric Co. 84/08/31. MYERS Materials Licensing Branch. 4pp. 60657:190-60657:193.

–9202050321 Expresses appreciation for sharing time & expertise during 850712 telcon re single ended compact twin tube fluorescent lamps.
GEISSLER,R.E. National Electrical Manufacturers Association. 85/12/12. HICKEY,J. Materials Licensing Branch. 2pp. 60657:196-60657:197.

–9202050333 Advises that listed licensed matl transferred under License 34-00054-07E since last rept in Jul 1984.
ZIELINSKI,A.M. General Electric Co. 89/07/27. Office of Nuclear Material Safety & Safeguards. 2pp. 60657:224-60657:225.

9202050265 Responds to FOIA request for documents re Shpack Landfill Superfund & FUSRAP site in Norton & Attleboro,MA.Records listed on App A available in PDR.Other agency records can be located under Calhoun FOIA-90-78.
GRIMSLEY,D.H. Division of Freedom of Information & Publications Services (Post 890205). 91/06/18. BLETSO,V. Affiliation Not Assigned. 8pp. 60609:001-60609:358.

–9202050270 Advises of receipt of 790922 telcon from J Sullivan reporting that private dumping area at border of Norton & Attleboro,MA contained discarded industrial equipment. Survey did not find any radioactive matl.
CROCKER,H.W. Fuel Facility & Materials Safety Branch, R1. 78/11/06. Fuel Facility & Materials Safety Branch, R1. 6pp. 60609:012-60609:017.

–9202050276 Summary of 781109 meeting w/Shpack in Norton,MA re physical & mental afflictions which prevented husband from participating in meeting.Landfill will be posted to restrict unauthorized entry.
CROCKER,H.W. Fuel Facility & Materials Safety Branch, R1. 78/11/15. ALLAN,J.M. Region I, IE (720101-810228). 6pp. 60609:018-60609:029.

–9202050288 Discusses efforts to determine source of radioactive matl dumped at refuse dump in Norton,MA & persons responsible for matl transport & disposal.
MARTIN,W.G. Safeguards Branch, R1. 78/11/29. ALLAN,J.M. Region I, IE (720101-810228). 2pp. 60609:030-60609:031.

–9202050294 Forwards results of recent survey efforts in Norton,MA including analytical results of soil & water samples from Shpack Landfill.
STOHR,J.P. Region I, IE (720101-810228). 78/12/18. HALL,T. Norton, MA. 7pp. 60609:032-60609:038.

–9202050296 Forwards results of recent survey efforts in Norton & Attleboro,MA including analytical results of soil & water samples.
STOHR,J.P. Region I, IE (720101-810228). 78/12/18. PARKER,G.S. Massachusetts, Commonwealth of. 11pp. 60609:039-60609:049.

–9202050297 Forwards "Staff Technical Position Fuel Processing & Fabrication Branch,Interim Land Cleanup Criteria for Decommissioning U Mill Sites."
ROUSE,L.C. Fuel Facility & Materials Safety Branch, R1. 78/05/24. Fuel Facility & Materials Safety Branch, R1. 1p. 60609:050-60609:075.

–9202050301 Submits results of investigation of allegation re dumping of radioactive matl at private dump in Norton,MA.Investigation has not developed any info to indicate that work performed by DeAngelis Co done in contaminated area.
SHEPHERD,R.E. Safeguards Branch, R1. 79/01/30. MARTIN,W.G. Safeguards Branch, R1. 2pp. 60609:076-60609:111.

–9202050304 Discusses investigation of radioactive matl found at private refuse dump in Norton,MA.Findings of interim rept inconclusive re source of radioactive matl found at dump site.
SHEPHERD,R.E. Safeguards Branch, R1. 79/03/12. DEVILIN,J.W. Safeguards Branch, R1. 2pp. 60609:112-60609:149.

–9202050308 Investigation Rept 078-154-A on 781114-790401.Major areas investigated:source of U matl found in Norton landfill & exposure.Details withheld.
MARTIN,W.G. Safeguards Branch, R1. ALLAN,J.M. Region I, IE (720101-810228). 79/06/12. 30pp. 60609:150-60609:179.

–9202050310 Record of 790906 telcon w/J Sullivan re questions about investigation Rept 078-154.Sullivan believes he may have ingested airborne matl while at landfill & requested whole body count.
KOTTAN,J.J. Fuel Facility & Materials Safety Branch, R1. 79/09/26. 1p. 60609:180-60609:180.

–9202050314 Discusses current status of private landfill in Norton,MA. Based on results of investigation Rept 0-78-154A,decided that DOE would assume lead responsibility to assure corrective actions taken re landfill.
ROTH,J. KOTTAN,J.J. Fuel Facility & Materials Safety Branch, R1. 79/10/02. Fuel Facility & Materials Safety Branch, R1. 15pp. 60609:181-60609:195.

–9202050315 "Investigation of Nuclear Waste Sites in Norton & Attleboro, MA."
COWELL,M. STEEPANE,R. Affiliation Not Assigned. 79/05/21. 46pp. 60609:196-60609:241.

–9202050319 Responds to 7[illegible]120 ltr re responsible govt agency for regulating landfills in Norton & Attleboro,MA.Ltr forwarded for DOE at listed address for action.
SMITH,G.H. Fuel Facility & Materials Safety Branch, R1. 80/01/29. JOHNSON,S. Affiliation Not Assigned. 3pp. 60609:242-60609:244.

–9202050323 Forwards NRC Investigation Repts 078-154,078-154A Part 1 of 2 & 790612 memo forwarding NRC Investigation Rept 078-154A,Parts 1 of 2.W/o encls.
CARLSON,R.T. Enforcement & Investigation Staff, R1. 80/06/04. HUGHES,J.V. Justice, Dept. of. 1p. 60609:245-60609:245.

–9202050326 Forwards Dept of Justice,Land & Natural Resources Div 820401 memo re application for reward under Atomic Weapons SNM Rewards Act.
FORTUNA,R. Region 1 (Post 820201). 82/05/19. CARLSON,R. Region 1 (Post 820201). 1p. 60609:246-60609:246.

–9202050332 Advises of receipt of application from J Sullivan for reward under Atomic Weapons & SNM Rewards Act. Appropriate section of 28CFR13 encl.
HUGHES,J.V. Justice, Dept. of. 82/04/08. LESSER,L. Division of Fuel Cycle & Material Safety (Pre 870413). 3pp. 60609:247-60609:249.

–9202050352 Responds to 821210 ltr to J Roth,consisting of term paper prepared by Brown Univ & "Investigation of Nuclear Waste Sites in Norton & Attleboro,MA." W/o encls.
HAYNES,R.C. Region 1 (Post 820201). 82/12/20. WALKER,M.L. Justice, Dept. of. 1p. 60609:250-60609:251.

–9202050355 Addresses NRC questions re J Sullivan application for reward under Atomic Weapons SNM Rewards Act for providing info re discovery of radioactive matls at abandoned dump site (Shpack property).
WALKER,M.L. Justice, Dept. of. 82/12/10. ROTH,J. Region 1 (Post 820201). 6pp. 60609:252-60609:302.

–9202050362 Confirms info given to A Shields by NRC on 830104 re background radiation found in area of State of MA around Shpack Landfill.Measurements indicate that background radiation ranged from 4 to 9 microroentgen per hour.
HAYNES,R.C. Region 1 (Post 820201). 83/01/18. WALKER,M.L. Justice, Dept. of. 3pp. 60609:304-60609:306.

–9202050366 Forwards administrative order by consent issued by EPA re Shpack Landfill Superfund Site.
VEALE,F.J. Texas Instruments, Inc. 90/11/16. ROTH,J. Region 1 (Post 820201). 50pp. 60609:307-60609:358.

9202060024 Responds to FOIA request for rept,data compilations,notes, memoranda,records & photographs of site at Pawling,NY. Forwards documents listed on App A.Portions of records listed on App G withheld (FOIA Exemption 6).
GRIMSLEY,D.H. Division of Freedom of Information & Publications Services (Post 890205). 91/06/21. NORRIS,C.A. Affiliation Not Assigned. 11pp. 60612:191-60615:335.

–9202060044 Discusses 721221 incident at Gulf Nuclear Fuels plant in Pawling,NY.Detailed emergency procedures not utilized during course of emergency.Accounting procedures utilized during incident appeared to be adequate.
GALLINA,C.L. Region I, IE (720101-810228). 75/04/24. LORENZ,W. Region I, IE (720101-810228). 3pp. 60612:203-60612:210.

–9202060050 Advises that author plans 850318 visit to United Nuclear Corp plant in White Plains,NY.
LAYFIELD,R.L. Atomic Energy Commission (Pre 750119). 85/03/18. LOW,L.D. Atomic Energy Commission (Pre 750119). 1p. 60612:211-60612:211.

–9202060246 Advises that I Cohen & W Brown will be at UNC Pawling,NY facility on 860829-0902 to conduct review.
RYAN,A.F. Atomic Energy Commission (Pre 750119). 86/08/30. NELSON,P.R. Atomic Energy Commission (Pre 750119). 3pp. 60612:212-60612:214.

–9202060247 Forwards info re training program per AEC recent visit.W/o encl.
CLEMONS,[illegible] United Nuclear Corp. (subs. of UNC, Inc.). UNC H&S-789. 67/04/20. NILSEN,[illegible] Atomic Energy Commission (Pre 750119). 1p. 60612:215-60612:215.

–9202060248 Summarizes emergency procedures established for facility & lists actions to be taken following emergency conditions.
NILSON,C.W. Atomic Energy Commission (Pre 750119). 67/04/21. United Nuclear Corp. (subs. of UNC, Inc.). 2pp. 60612:216-60612:217.

–9202060252 Submits inspectors evaluation of UNC Research & Engineering Ctr in Pawling,NY.Noncompliance was error of omission rather than error of commission.Licensee mgt displayed complete cooperation & welcomed suggestions.
GRANT,W.R. Atomic Energy Commission (Pre 750119). 67/05/09. NELSON,P.R. Atomic Energy Commission (Pre 750119). 1p. 60612:218-60612:218.

–9202060253 Discusses insp of License SNM-871 on 670417 & 18 & forwards notice of noncompliance.
KIRNAN,R.W. Atomic Energy Commission (Pre 750119). 67/05/10. ROCHE,W.F. United Nuclear Corp. (subs. of UNC, Inc.). 2pp. 60612:219-60612:220.

–9202060256 Notice of noncompliance from insp on 670417 & 18. Noncompliance noted:nuclear evacuation drills not conducted at required frequencies & waste barrels containing SNM not labeled as to radioactive contents.
GRANT,W.R. NELSON,C.W. Atomic Energy Commission (Pre 750119). 67/05/09. 1p. 60612:221-60612:221.

–9202060258 Responds to AEC 670510 ltr re noncompliances noted in insp of license SNM-871.Corrective actions:waste barrels properly marked as to radioactive content & nuclear evacuation drill held on 670518.
ROCHE,W.F. United Nuclear Corp. (subs. of UNC, Inc.). WFR 111-67. 67/05/19. KIRKMAN,R.W. Atomic Energy Commission (Pre 750119). 4pp. 60612:222-60612:225.

–9202060262 Forwards insp rept of License SNM-871 on 670615 & 16.No noncompliance or significant nuclear safety issues noted.
NILSEN,C.W. Atomic Energy Commission (Pre 750119). 67/10/04. Atomic Energy Commission (Pre 750119). 1p. 60612:226-60612:226.

–9202060264 Insp rept of License SNM-871 on 670615 & 16.No noncompliance or significant nuclear safety issues noted.Major areas inspected:review of licensee nuclear safety program & compliance w/license conditions & regulations.
NILSEN,C.W. Atomic Energy Commission (Pre 750119). 67/10/04. 5pp. 60612:227-60612:233.

–9202060270 Advises of issuance of export license to UNC to export 4.9 kg Pu to West Germany.
PRICE,H.L. Atomic Energy Commission (Pre 750119). 67/04/17. CONAWAY,J.T. Congress, Joint Committee on Atomic Energy. 1p. 60612:234-60612:234.

–9202060273 Forwards backup notes from insp of License SNM-871 on 680604 & 05.No noncompliances or unsafe practices noted.Major areas inspected:licensee safety program & compliance w/license conditions & federal regulations.
NILSEN,C.W. Atomic Energy Commission (Pre 750119). 68/07/01. CROCKER,H.W. Atomic Energy Commission (Pre 750119). 5pp. 60612:235-60612:239.

–9202060274 Ack receipt of 680809 ltr reporting exposure of individual to radioactive matl.
LOW,L.D. Atomic Energy Commission (Pre 750119). 68/08/19. KARP,J. United Nuclear Corp. (subs. of UNC, Inc.). 1p. 60612:240-60612:240.

–9202060292 WCAP-3385-54 "Saxton Pu Program Critical Experiments for Saxton Partial Pu Core."
TAYLOR,E.G., NELSON,N.R., CORBETT,J. Westinghouse Electric Corp. 65/12/31. 51pp. 60612:251-60612:318.

–9202060296 Subr its results of excreta analysis of urine samples for 680619-21.All samples tested negative.
KARP,J. United Nuclear Corp. (subs. of UNC, Inc.). I&S 1225. 68/10/11. Atomic Energy Commission (Pre 750119). 3pp. 60612:319-60612:321.

–9202060298 Forwards safety insp of License SNM-871 on 680820 & 21.No noncompliance noted.
KIRKMAN,R.W. Atomic Energy Commission (Pre 750119). 68/10/21. KARP,J. United Nuclear Corp. (subs. of UNC, Inc.). 1p. 60612:322-60612:322.

–9202060302 Safety insp on 680820 & 21 of License SNM-871.Insp findings, no noncompliance noted.
NILSEN,C.W. Atomic Energy Commission (Pre 750119). * United Nuclear Corp. (subs. of UNC, Inc.). 68/08/21. 1p. 60612:323-60612:323.

–9202060304 Forwards insp rept of Licenses SNM-871 & SUB-891 on 690[illegible]-04.No noncompliances noted.
NILSEN,C.W. Atomic Energy Commission (Pre 750119). 69/02/07. Atomic Energy Commission (Pre 750119). 1p. 60612:324-60612:324.

–9202060307 Insp rept of Licenses SNM-871 & SUB-891 on 690203-04.No noncompliances noted.Major areas inspected:review of licensee activities for compliance w/ license conditions & federal regulations.
NILSEN,C.W., SMITH,R.H., CROCKER,H.W. Atomic Energy Commission (Pre 750119). 69/02/07. 9pp. 60612:325-60612:333.

–9202060310 Safety insp on 690130 & 31 of License SNM-871.Insp findings, no noncompliance noted.
NILSEN,C.W. Atomic Energy Commission (Pre 750119). * United Nuclear Corp. (subs. of UNC, Inc.). 69/01/30. 1p. 60612:334-60612:334.

–9202060318 Submits results of review of licensee 680809 ltr reporting mixture of Pu & U compounds accidentally released into Pu Lab at Pawling Site on 680709.Caused by leaking vacuum line. Vacuum line replaced w/pump & line now inside glovebox.
RYAN,A.F. Atomic Energy Commission (Pre 750119). 69/02/07. ROEDER,J.R. Atomic Energy Commission (Pre 750119). 2pp. 60612:335-60612:343.

–9202060322 Submits comments on proposed safeguards amend to License SNM-871,transmitted via AEC 690528 ltr.
LANGHAM,M.L. United Nuclear Corp. (subs. of UNC, Inc.). ACB-366. 69/06/25. WISCHOW,R.P. Atomic Energy Commission (Pre 750119). 2pp. 60612:344-60612:353.

–9202060330 Safety insp on 690710 & 11 of License SNM-871.Insp findings: Form AEC-3 not properly posted.
SMITH,R.H. Atomic Energy Commission (Pre 750119). * United Nuclear Corp. (subs. of UNC, Inc.). 69/07/10. 2pp. 60612:354-60612:355.

–9202060336 Submits backup notes from insp of License SNM-871.Violation will not be issued re failure to post Form AEC-3.Failure to post Form AEC-3 due to misunderstanding.
SMITH,R.H. Atomic Energy Commission (Pre 750119). 69/07/29. Atomic Energy Commission (Pre 750119). 1p. 60612:356-60612:356.

–9202060343 Insp rept of License SNM-871 on 690710-11.Deficiency noted re failure to post AEC Form-3.Major areas inspected:fire protection features of Pu lab & health physics records.
SMITH,R.H. Atomic Energy Commission (Pre 750119). 69/07/20. 3pp. 60612:357-60613:005.

–9202060348 Forwards info re U shipment consisting of JF Hernandez memo to Office Inf indicating that matl never in US.W/o encl.
LORALS,P. New York, State of. 69/09/25. CROCKETT,H.W. Atomic Energy Commission (Pre 750119). 1p. 60613:006-60613:006.

–9202060354 Advises that UNC informed AEC that Cline Intl Securities wanted to sell UNC 4 kg U HF Hernandez,owner of U indicated that too many complications exist to sell matl to US customer.
CROCKER,H.W. Atomic Energy Commission (Pre 750119). 69/09/30. Atomic Energy Commission (Pre 750119). 1p. 60613:007-60613:007.

–9202060358 Forwards insp rept of License SNM-871 on 691105 & 07. Noncompliance noted.
CROCKER,H.W. Atomic Energy Commission (Pre 750119). 69/12/01. ROEDER,J.R. Atomic Energy Commission (Pre 750119). 1p. 60613:008-60613:008.

–9202060377 Insp rept of License SNM-871 on 691105 & 07.Noncompliance noted:written procedures not prepared & completed for shipments.Major areas inspected:compliance w/license conditions & federal regulations.
NILSEN,C.W., SMITH,R.H., CROCKER,H.W. Atomic Energy Commission (Pre 750119). 69/12/01. 7pp. 60613:009-60613:015.

–9202060382 Discusses insp on 691105 & 07.Noncompliance noted:failure to keep records of cash shipment of fissile matl & to control hydrogenous matl in cleaning box.
LOW,L.D. Atomic Energy Commission (Pre 750119). 69/12/15. ROCHE,W.F. United Nuclear Corp. (subs. of UNC, Inc.). 2pp. 60613:016-60613:017.

–9202060385 Ack receipt of 691215 ltr summarizing results of insp on 601105 & 07.Corrective actions:changes made to existing administrative procedures to assure posting of all glove boxes.
ROCHE,W.F. United Nuclear Corp. (subs. of UNC, Inc.). WFR-180-69. 69/12/29. LOW,L.D. Atomic energy Commission (Pre 750119). 1p. 60613:018-60613:018.

–9202060388 Discusses Condition 3.1 of safeguards amend to License SNM-871.Safeguards Amend SG-1 should be modified to require sufficient measurements to determine U-235 & Pu content of all shipments,intentional discards & inventories.
WISCHOW,R.P. Atomic Energy Commission (Pre 750119). 70/02/04. LANGHAM,M.L. United Nuclear Corp. (subs. of UNC, Inc.). 2pp. 60613:019-60613:020.

–9202060392 Concurs w/proposed mod to Safeguards Amend SG-1 of License SNM-871,per 700204 ltr.
LANGHAM,M.L. United Nuclear Corp. (subs. of UNC, Inc.). ACB-448. 70/03/02. WISCHOW,R.P. Atomic Energy Commission (Pre 750119). 3pp. 60613:021-60613:023.

–9202060400 Submits backup notes from 700409 & 10 insp of License SNM-871.Nuclear criticality & safety programs appeared adequate for present work performed.
SMITH,R.H. Atomic Energy Commission (Pre 750119). 70/04/24. CROCKER,H.W. Atomic Energy Commission (Pre 750119). 2pp. 60613:024-60613:025.

–9202060404 Insp rept of License SNM-871 on 700409 & 10.Noncompliance noted:required personnel exposure records not submitted to AEC & emergency evacuation drills not conducted during CY69.
SMITH,R.H., CROCKER,H.W. Atomic Energy Commission (Pre 750119). 70/04/23. 10pp. 60613:026-60613:035.

–9202060406 Discusses insp of License SNM-871 on 700409-10.One dpm/1 required resample limit in Pu urinalysis program appears too high.
YOUNGBLOOD,B.J. Atomic Energy Commission (Pre 750119). 70/05/01. United Nuclear Corp. (subs. of UNC, Inc.). 2pp. 60613:036-60613:037.

–9202060409 Ack receipt of 700420 ltr responding to noncompliance noted during 700409 & 10 insp.
ROCHE,W.F. United Nuclear Corp. (subs. of UNC, Inc.). 70/05/05. KIRKMAN,R.W. Atomic Energy Commission (Pre 750119). 2pp. 60613:038-60613:039.

–9202060411 Forwards insp rept of License SNM-871 on 700409 & 10. Noncompliance noted.
KIRKMAN,R.W. Atomic Energy Commission (Pre 750119). 70/04/20. ROCHE,W.F. United Nuclear Corp. (subs. of UNC, Inc.). 1p. 60613:040-60613:040.

–9202060414 Insp rept of License SNM-871 on 700409 & 10.Noncompliance noted:personnel exposure & monitoring repts for CY70 not submitted to AEC & emergency evacuation drills not conducted during CY70 at Elmsford site.
SMITH,R.H. Atomic Energy Commission (Pre 750119). 70/04/20. 2pp. 60613:041-60613:042.

–9202060418 Ack receipt of 700505 ltr informing AEC of steps taken to correct noncompliance noted during 700409 & 10 insp.
KIRKMAN,R.W. Atomic Energy Commission (Pre 750119). 70/05/12. ROCHE,W.F. United Nuclear Corp. (subs. of UNC, Inc.). 2pp. 60613:043-60613:044.

–9202060423 Ack receipt of 700416 ltr advising AEC that UNC monitored 40 employees during CY69.Annual exposure repts for two individuals whose annual exposure exceeded limits in CY69 should be submitted.
ROEDER,J.R. Atomic Energy Commission (Pre 750119). 70/05/14. CLEMONS,P.E. United Nuclear Corp. (subs. of UNC, Inc.). 1p. 60613:045-60613:045.

–9202060425 Confirms 700526 telcon re visit by R Cleveland & R Smith to facility on 700602 to conduct independent measurements of radioactivity in nearby environs.
KIRKMAN,R.W. Atomic Energy Commission (Pre 750119). 70/05/26. CLEMONS,P.E. United Nuclear Corp. (subs. of UNC, Inc.). 1p. 60613:046-60613:043.

–9202060431 Requests names,social security numbers & dates of birth for two individuals ref in 700416 ltr.
ROEDER,J.R. Atomic Energy Commission (Pre 750119). 70/06/08. CLEMONS,P.E. United Nuclear Corp. (subs. of UNC, Inc.). 1p. 60613:047-60613:047.

–9202060440 Verifies insurance coverage for UNC,per 700403 ltr.Insurance carrier is Nuclear Energy Property Insurance Assoc.
KIRKMAN,R.W. Atomic Energy Commission (Pre 750119). 70/08/17. MCALDUFF,H.J. Atomic Energy Commission (Pre 750119). 3pp. 60613:048-60613:050.

–9202060445 Requests verification of insurance coverage for UNC.
MCALDUFF,H.J. Atomic Energy Commission (Pre 750119). 70/04/03. KIRKMAN,R.W. Atomic Energy Commission (Pre 750119). 1p. 60613:051-60613:051.

–9202060459 Forwards insp rept of License SNM-871 on 700811-13.
SMITH,R.H. Atomic Energy Commission (Pre 750119). 70/09/11. CROCKER,H.W. Atomic Energy Commission (Pre 750119). 1p. 60613:052-60613:052.

–9202060462 Insp rept of License SNM-871 on 700811-13.Major areas inspected:current nuclear criticality safety & health physics programs.
SMITH,R.H., CROCKER,H.W. Atomic Energy Commission (Pre 750119). 70/08/11. 17pp. 60613:053-60613:070.

–9202060468 Submits tabulation of Pu data for water samples submitted from area near Elmsford,NY.
HARLEY,J.H. Atomic Energy Commission, Directorate of Regulatory Operations (720101-750118). 73/01/04. STOHR,J.P. Atomic Energy Commission, Directorate of Regulatory Operations (720101-750118). 2pp. 60613:071-60613:072.

–9202060473 Forwards inspector evaluation of 721221 Pu incident at facility. Emergency planning & environ monitoring during incident poor.
GALLINA,C.O. Region I, IE (720101-810228). 73/01/15. STOHR,J.P. Atomic Energy Commission, Directorate of Regulatory Operations (720101-750118). 1p. 60613:073-60613:073.

–9202060480 Discusses environ consequences of 721221 Pu incident. Results of analyses listed on encl.No hazard to public existed since lake concentrations lower by at least three orders of magnitude.
GALLINA,C.O. Region I, IE (720101-810228). 73/01/26. STOHR,J.P. Region I, IE (720101-810228). 4pp. 60613:074-60613:077.

–9202060486 Advises that effective immediately,all invoices & correspondence should be sent to Gulf United Nuclear Fuels Corp at listed address.
MILLER,W.D. Office of Administration (Pre 870413). 73/02/09. WAGNER,J.F. Office of the Controller (Pre 820418). 1p. 60613:076-60613:078.

–9202060495 Requests that all correspondence re ref licenses be sent to licensee at listed address.
LOYSEN,P. Gulf United Nuclear Fuels Corp. NISM-72-94. 72/11/06. O'LEARY,J.F. Atomic Energy Commission, Directorate of Licensing (720101-750118). 1p. 60613:079-60613:078.

–9202060502 Discusses invoice fees applicable to License SNM-871 per 10CFR170.31.Invoice encl.
LOYSEN,P. Gulf United Nuclear Fuels Corp. MRA-73-51. 73/03/12. HOLLOWAY,J.C. Office of Administration (Pre 870413). 2pp. 60613:080-60613:081.

9202100001 Confirms discussions on 730409 re activities authorized by License SNM-671.R&D activities conducted at Gulf United U Fuel Development Lab do not appear to be related to operations of Pu Lab.
MILLER,W.O. Atomic Energy Commission (Pre 750119). 73/04/16. Atomic Energy Commission (Pre 750119). 1p. 60613:062-60613:062.

9202100002 Responds to 730312 ltr re annual license fees for License SNM-671.Fee for storage activities at critical facility included in Fee Category 1B.
MILLER,W.O. Atomic Energy Commission (Pre 750119). 73/04/25. LOYSEN,P. Gulf United Nuclear Fuels Corp. 3pp. 60613:083-60613:085.

9202100003 Forwards Safety Insp Rept 70-0903/72-02 on 721221-22,26,27 & 29 & notice of violation.
O'REILLY,J.P. Atomic Energy Commission (Pre 750119). 73/05/14. LOYSEN,P. Gulf United Nuclear Fuels Corp. 2pp. 60613:086-60613:087.

9202100006 Notice of violation from insp on 721221,22,26,27 & 29. Violations noted:all particulate effluent releases not sampled on 721222 & 23.
* Atomic Energy Commission (Pre 750119). 73/05/14. 2pp. 60613:088-60613:125.

9202100009 Ack receipt of 730613 ltr advising NRC of steps taken to correct violations noted in insp of License SNM-671.
O'REILLY,J.P. Atomic Energy Commission (Pre 750119). 73/06/02. LOYSEN,P. Gulf United Nuclear Fuels Corp. 2pp. 60613:126-60613:127.

9202100010 Advises of decrease in number of scheduled fuel facility insp audits at listed facilities from three to two for CY73.
CARLSON,R.T. Region I, IE (720101-810228). 73/08/07. THORNBURG,H.D. Atomic Energy Commission, Directorate of Regulatory Operations (720101-750118). 2pp. 60613:128-60613:134.

9202100014 Partially deleted memo re invoices pending completion of license amend requests.
MILLER,W.O. Atomic Energy Commission (Pre 750119). 73/10/04. WAGNER,J. Atomic Energy Commission (Pre 750119). 2pp. 60613:135-60613:136.

9202100015 Advises that critical facility housing two test reactors surveyed on 740410.No evidence of contamination observed.
JERMAN,P.C. Atomic Energy Commission (Pre 750119). 74/04/24. Atomic Energy Commission (Pre 750119). 2pp. 60613:137-60613:138.

9202100015 Forwards Insp Repts 70-0903/74-01,50-101/74-02 & 50-290/74-02 on 740408,11 & 15-16.
NELSON,P.R. Region I, IE (720101-810228). 74/04/24. LOYSEN,P. Gulf United Nuclear Fuels Corp. 2pp. 60613:139-60613:140.

9202100019 Insp Repts 70-0903/74-01,50-101/74-02,50-290/74-02 on 740909-11 & 15-16.Major areas inspected:selective exam of procedures & representative records,interviews w/personnel & measurements/observations made by inspectors.
JERMAN,P.C., KNAPP,P.J. Region I, IE (720101-810228). 50-290/84-02. 74/04/24. 32pp. 60613:141-60613:172.

9202100020 Forwards results of licensee subcontractor analyses & NRC analyses of four soil samples for comparison purposes.
STOHR,P.J. Region I, IE (720101-810228). 74/04/10. HIGGENBOTHAM,L. Atomic Energy Commission, Directorate of Regulatory Operations (720101-750118). 7pp. 60613:173-60613:179.

9202100021 Record of telcon w/P Loysen on 740628 re further activities necessary at Pawling Site.
KNAPP,P.J. Atomic Energy Commission (Pre 750119). 74/08/19. 1p. 60613:180-60613:186.

9202100023 Forwards results of analyses performed on soil samples taken at Pawling Site & submitted for analysis by State of NY personnel on 750408.
NELSON,P.R. Region I, IE (720101-810228). 75/05/06. SEYMOUR,W.E. New York State of. 4pp. 60613:187-60613:192.

9202100171 Submits results of sampling at former Gulf-United Nuclear Site in Pawling,NY.
LUCK,A.D. Oak Ridge Associated Universities. 85/03/14. ROTH,J. Region I, IE (720101-810228). 3pp. 60613:199-60613:201.

9202100172 Raises concerns w/conclusions reached as result of insp Rept 70-0903/85-01 on 850225-26.Cause of excessive high radiation should be investigated to ascertain if addl cleanup work required in area of bldg.
GILBERT,S.M. Pawling, NY. 85/05/30. MARTIN,T.T. Region I, IE (720101-810228). 2pp. 60613:202-60613:203.

9202100179 Summary of 851015 meeting w/Natl Park Svc,DOI & USGS in Washington,DC re status of former Gulf-UNC facility at Pawling,NY.Attendees listed.
ROTH,J. Region I, IE (720101-810228). 85/10/15. KEIMIG,R.R. Division of Fuel Cycle & Material Safety (Pre 870413). 3pp. 60613:204-60613:206.

9202100184 Submits results of addl sampling at former Gulf-United Nuclear site in Pawling,NY.One add location of elevated radiation levels identified in extreme northeast corner of waste disposal bldg.
BOERNER,A.J. Oak Ridge Associated Universities. 86/03/11. ROTH,J. Region I, IE (720101-810228). 10pp. 60613:207-60613:216.

9202100189 Forwards inspector evaluation rept of unannounced insp on 670417 & 18.Overall program satisfactory.
NILSEN,C.W. Atomic Energy Commission (Pre 750119). 67/05/09. Atomic Energy Commission (Pre 750119). 1p. 60613:217-60613:217.

9202100191 Insp rept of 670417 & 18 insp.Major areas inspected:health physics & nuclear safety programs & compliance w/federal regulations & license conditions.
GRANT,W.B. Atomic Energy Commission (Pre 750119). 67/05/08. 11pp. 60613:218-60613:228.

9202100196 Forwards insp rept of 671205 & 13 insp of UNC Research & Engineering Ctr.
NILSEN,C.W. Atomic Energy Commission (Pre 750119). 68/01/10. Atomic Energy Commission (Pre 750119). 1p. 60613:229-60613:229.

9202100198 Insp rept of 671205 & 13 insp of Research & Engineering Ctr. Major areas inspected:licensee nuclear safety & health physics program & compliance w/license conditions & federal regulations.
NILSEN,C.W., GRELLA,A.W., CROCKER,H.W. Atomic Energy Commission (Pre 750119). 68/01/10. 13pp. 60613:230-60613:242.

9202100199 Safety insp on 671205 & 13 of License SNM-671.Insp findings: records of leak tests not maintained per 10CFR34.25(c).
NILSEN,C.W., GRELLA,A.W. Atomic Energy Commission (Pre 750119). * Gulf United Nuclear Fuels Corp. 67/12/05. 1p. 60613:243-60613:243.

9202100200 Forwards insp rept nr 680820-21,insp of License SNM-671.
NILSEN,C.W. Atomic Energy Commission (Pre 750119). 68/10/30. Atomic Energy Commission (Pre 750119). 1p. 60613:244-60613:244.

9202100201 Insp rept of 680820-21 insp of License SNM-671.Major areas inspected:licensee safety program,compliance w/license conditions & federal regulations & reported internal Pu deposition of employee.
NILSEN,C.W., CROCKER,H.W. Atomic Energy Commission (Pre 750119). 68/10/30. 5pp. 60613:245-60613:249.

9202100207 Partially deleted ltr forwarding rept re 680709 release of Pu & U compounds into Pu lab.
KARP,J. Gulf Units * Nuclear Fuels Corp. 68/08/09. Atomic Energy Commission (Pre 750119). 1p. 60613:250-60613:250.

9202100208 Submits rept of 680709 accidental release of mixture of Pu & U compounds into Pu Lab.One individual may have body burden in excess of limits.Results of Employee A sampling program listed.Details withheld.
KARP,J. Gulf United Nuclear Fuels Corp. H&S-1099. 68/08/09. Atomic Energy Commission (Pre 750119). 8pp. 60613:251-60613:258.

9202100212 Submits results of excreta analyses for 680819-28.Initially reported via 680809 ltr.Potential exposure resulted in less than minimal detectable amount of Pu based on addl analyses.
KARP,J. Gulf United Nuclear Fuels Corp. H&S-1125. 68/10/11. Atomic Energy Commission (Pre 750119). 3pp. 60613:259-60613:261.

9202100225 Conformed copy of application for amends to Licenses R-38, R-67,R-100,XR-91,SNM-696,XSNM-387,XSNM-246,XSNM-426, XSNM-465,XSNM-679,SNM-1409,R-49,CX-25,SNM-33,SNM-871, SMB-290,24-12988-01 & CPCSF-4 re license transfer.
ROLANDER,C.A. General Atomics (formerly GA Technologies, Inc./General Atomic Co.). 73/11/19. MUNTZING,L.M. Atomic Energy Commission (Pre 750119). 68pp. 60613:262-60613:330.

9202100234 Requests actual subsistence for travel to Pawling,NY on 850225-27 to conduct insp/investigation as part of NRC insp program.
MCOSCAR,J.J. Division of Contracts (Pre 870413). 85/02/19. Division of Contracts (Pre 870413). 2pp. 60613:331-60613:332.

9202100236 Requests actual subsistence for travel to Pawling,NY on 850811 to conduct insp/investigation as part of NRC insp program.
ROTH,J. NRC. No Detailed Affiliation Given. 85/08/05. MCOSCAR,J.J. Division of Contracts (Pre 870413). 3pp. 60613:333-60613:335.

9202180210 FOIA request for records re NRC-33-89-144,request for proposal re contract,initial technical proposal,best & final cost or price proposal & all records reflecting technical evaluations of proposals.
ATKINSON,J.L. G.C. Management Associates. NRC-33-89-144. 91/04/08. Division of Freedom of Information & Publications Services (Post 890205). 2pp. 60658:141-60658:142.

9202180216 Final response to FOIA request for records.App A & B records encl & available in PDR.App C records withheld (ref FOIA Exemption 5).
GRIMSLEY,D.H. Division of Freedom of Information & Publications Services (Post 890205). 91/07/18. ATKINSON,J.L. G.C. Management Associates. 5pp. 60658:143-60658:219.

9202180221 Request proposal for RS-ARM-89-144, "Consolidation, Operation & Maint of NRC Computer Ctrs."
WIGGINS,E.J. Division of Contracts & Property Management (Post 890205). 89/02/28. ASHWORTH,J. Statistica, Inc. 26pp. 60658:148-60658:173.

9202180229 "Proposal to Consolidate,Operate & Maintain NRC Computer Resource Ctrs"
* Statistica, Inc. 89/04/24. 33pp. 60658:174-60658:206.

9202180233 Forwards unilaterally issued contract mod for NRC-33-89-144, changing agency billing requirements,effective 891201.
HAGAN,T.F. Division of Contracts & Property Management (Post 890205). NRC-33-89-144. 89/08/08. Statistica, Inc. 1p. 60658:207-60658:207.

9202180236 Mod 1,revising billing instructions to NRC-33-89-144.
* Small Business Administration. * Statistica, Inc. HAGAN,T.F. Division of Contracts & Property Management (Post 890205). NRC-33-89-144. 89/08/09. 12pp. 60658:208-60658:219.

9202180257 FOIA request for RFP RS-NMS-91-001 & contract & mods to NRC-02-91-001.
KONDO,G.L. KPMG Peat Marwick (formerly Peat, Marwick, Mitchell & Co.). NRC-02-91-001. 91/06/28. ROBINSON,L.L. Division of Freedom of Information & Publications Services (Post 890205). 1p. 60657:226-60657:226.

9202180260 Final response to FOIA request for records.App A records encl & available in PDR.
PHILLIPS,J.D. Division of Freedom of Information & Publications Services (Post 890205). 91/07/19. KONDO,G.L. KPMG Peat Marwick (formerly Peat, Marwick, Mitchell & Co.). 2pp. 60657:227-60658:140.

9202180269 Request for proposal re RS-NMS-91-001, "Technical Assistance in Cost Estimating & Financial Assurance Case Reviews."
HAGEY,R. Division of Contracts & Property Management (Post 890205). 90/10/30. 15pp. 60657:229-60658:140.

9202210067 Partial response to FOIA request for records.App A records encl & available in PDR.App B records withheld in entirety (ref FOIA Exemption 1).
GRIMSLEY,D.H. Division of Freedom of Information & Publications Services (Post 890205). 91/07/19. WINDREM,R. NBC Inc. 4pp. 60663:303-60664:053.

–9202210099 Expresses appreciation for negatives of photos used in rept on Denton trip to Cuba.
NALEZNY,C.L. Affiliation Not Assigned. 90/03/21. HENDERSON,K. NRC - No Detailed Affiliation Given. 1p. 60663:331-60663:331.

–9202210103 Advises that rept of Oct 1989 travel to Cuba properly classified as confidential.
STRATFORD,R.J. State, Dept. of, Bureau of Oceans & Intl. Environmental & Scientific Affairs. 90/07/18. DENTON,H. International Programs (870413-911116). 2pp. 60663:332-60663:333.

–9202210107 Forwards translation of article published by Cuban Atomic Energy Commission re Juragua Nuclear Power Program.
DENTON,H.R. International Programs (870413-911116). 91/05/03. HALE,K. Dade County, FL. 14pp. 60663:334-60664:053.

–9202210095 Forwards rept of Oct 1989 trip to Juragua Nuclear Power Plant in Cientuegos,Cuba.
DENTON,H.R. International Programs (870413-911116). 90/02/01. EBNETER,S.D. Region 2 (Post 820201). 23pp. 60663:308-60663:330.

9202210115 Partial response to FOIA request for records.App V records encl & available in PDR.
GRIMSLEY,D.H. Division of Freedom of Information & Publications Services (Post 890205). 91/07/24. CURRAN,D. Harmon, Curran, Gallagher & Spielberg (formerly Harmon, Curran & Tousley). CURRAN,D. Native Americans for a Clean Environment. 4pp. 60664:054-60664:261.

–9202210120 Ack receipt of 861118 ltr tra... itting "Guidelines for Independent Oversight Team." Plan to submit revised & augmented guidelines upon significant changes acceptable.
MARTIN,R.D. Region 4 (Post 820201). 86/12/03. EMERSON,S.D. Sequoyah Fuels Corp. 1p. 60664:063-60664:063.

–9202210124 Declines to concur w/Sequoyah Fuels Corp order imposing civil penalty.
SPITZBERG,D.B. Region 4 (Post 820201). EA-86-091. 87/01/08. EVERETT,R.J. Region 4 (Post 820201). 4pp. 60664:064-60664:067.

–9202210130 Forwards findings of contract specialists during outside review on 861013-1215.Identified needs included need for sprinkler sys in ofc bldgs & normal process areas & need to use acid vapor masks for transfer of bulk HF.
FISHER,W.L. Region 4 (Post 820201). 87/03/17. SJOBLOM,G.L. Safeguards & Materials Program Br,Div of Inspection Programs,IE (850212-870413). 2pp. 60664:068-60664:069.

–9202210135 Provides & forwards status of bore hole SE of main process bldg.Related info encl.
* Sequoyah Fuels Corp. 90/09/25. BEACH,A.B. Region 4 (Post 820201). 150pp. 60664:070-60664:261.

9202210148 FOIA request for transcripts of meeting on 910326 re Advisory Committee on Medical Uses of Isotopes & Subcommittee on QA Rulemaking.
SHERMAN,P.E. NeoRx Corp. 91/06/04. REED,C.A. Division of Freedom of Information & Publications Services (Post 890205). 1p. 60663:001-60663:001.

9202210153 Final response to FOIA request for records.Listed document encl & available in PDR.
GRIMSLEY,D.H. Division of Freedom of Information & Publications Services (Post 890205). 91/06/26. SHERMAN,P. NeoRx Corp. 1p. 60663:002-60663:302.

9202210213 Partial response to FOIA request for records.App B records encl & available in PDR.NRC review continuing.
GRIMSLEY,D.H. Division of Freedom of Information & Publications Services (Post 890205). 91/07/15. WILLIAMS,D.G. JRA Associates. 2pp. 60705:105-60705:269.

–8508120272 Forwards SSER accepting util 841130 & 850618 submittals re alternate &/or dedicated shutdown capability following fire. Submittals meet requirements of 10CFR50,App R,items III.G.3 & III.L.SALP input also encl.TAC 54202 completed.
RUBENSTEIN,L.S. Assistant Director for Core & Plant Systems. TAC 54202. 85/08/07. LAINAS,G.C. Assistant Director for Operating Reactors. 2pp. 60705:118-60705:119.

–8802110360 Responds to CE Norelius 871021 request for clarification of Tech Spec requirements when containment isolation valve becomes inoperable.Closed sys serving as one of two containment isolation barriers for penetration acceptable.
CRAIG,J.W. Plant Systems Branch (870411-890828). TAC 66487. 88/01/27. MULLER,D. Project Directorate III-2. 2pp. 60705:107-60705:108.

–8808290300 Forwards interpretation of Tech Spec 3.4.6 re surveillance of RCS pressure/temp limits.SALP input also encl.
CHENG,C.Y. Materials Engineering Branch (870411-890702). TAC 68985. 88/08/23. BUCKLEY,B.C. Project Directorate II-1. 5pp. 60705:109-60705:113.

–8809140242 Requests that info contained in memo be included in NRC insp manual interpretation re svc water/UHS temp surveillance. Info addresses confusions stemming from Westinghouse STS ref to "average" water temp.
CRAIG,J.W. Plant Systems Branch (870411-890828). 88/08/31. HEBDON,F.J. Inspection & Licensing Program Branch (Post 88091...). 2pp. 60705:114-60705:115.

–8906220192 Requests assistance in determining position re Tech Spec requirements for dedicated standby shutdown sys used to meet App R requirements.
LAINAS,G.C. Assistant Director for Region II Reactors. GL-88-12. 89/06/16. ROSSI,C.E. Division of Operational Events Assessment (Post 870411). 2pp. 60705:116-60705:117.

–8908280209 Rev 2 to Regulatory Compliance Instruction 013, "Tech Spec Interpretation Request,Processing & Maint."
* Carolina Power & Light Co. 86/03/06. 75pp. 60705:149-60705:247.

–9002020211 Forwards special rept, "Carolina Power & Light Co Program For Interpretation & Implementation of Tech Specs." Rept based on diagnostic evaluation team insp identifying concerns about licensee interpretation of Tech Specs.
MURLEY,T.E. Office of Nuclear Reactor Regulation, Director (Post 870411). 90/01/29. EBNETER,S. Region 2 (Post 820201). 2pp. 60705:248-60705:260.

–9002020223 "Carolina Power & Light Co Program for Interpretation & Implementation of Tech Specs," special rept.
TOURIGNY,E.G. Office of Nuclear Reactor Regulation, Director (Post 870411). 90/01/31. 11pp. 60705:250-60705:260.

–9002130336 Forwards listed documents used to prepare special rept re interpretation & implementation of Tech Specs for plant.
TOURIGNY,E.G. Project Directorate II-1. 90/02/07. Document Control Branch (Document Control Desk). 2pp. 60705:125-60705:148.

–9002130338 Rev 4 to Regulatory Compliance Instruction 02.1, "Request for & Processing of Operating License & Tech Spec Changes."
* Carolina Power & Light Co. 87/04/21. 17pp. 60705:127-60705:143.

–9002130342 Rev 3 to Regulatory Compliance Instruction 0.2, "Operating License & Tech Spec Amend Issuance & Implementation."
* Carolina Power & Light Co. 86/04/23. 5pp. 60705:144-60705:148.

–9011270055 Responds to 900614 memo re acceptability of dedicated individual to perform primary CI function.Dedicated individual responsible for closing manual isolation valves when containment required.Practice acceptable.
MCCRACKEN,C.E. Plant Systems Branch. TAC 77531. 90/11/01. BARRETT,R. Project Directorate III-2. 2pp. 60705:263-60705:269.

–9202210219 SSER for App R to 10CFR50,Items III.G.3 & III.L re alternate &/or dedicated shutdown capability following fire event in plant.
* Assistant Director for Core & Plant Systems. 85/06/07. 5pp. 60705:120-60705:124.

–9202210242 Provides staff position on locked close valves.Min acceptable definition of locked closed valve,under administrative control,is to be able to detect unauthorized movement by providing physical restraint.
MCCRACKEN,C.E. Plant Systems Branch. 90/08/17. Division of Systems Technology (Post 890627). 2pp. 60705:261-60705:262.

9202260002 Responds to FOIA request for documents between NRC & various parties re licensability of pressurized heavy water moderated natural U fueled Canadian reactors.Forwards records listed on App G.Search for addl records underway.
GRIMSLEY,D.H. Division of Freedom of Information & Publications Services (Post 890205). 91/07/29. PENLAND,T.L. Affiliation Not Assigned. 9pp. 60710:341-60711:093.

–9202260003 Record of telcon w/French Central Svc for Safety of Nuclear Installations on 790605 re incident at prototype advanced nuclear steam source on 790604 at Cadarche Nuclear Ctr.
LAFLEUR,J.D. Office of International Programs (Pre 870413). 79/06/05. 1p. 60710:352-60710:352.

–9202260004 Ack receipt of prompt notification of incident at CAP reactor in Cadarche.NRC interested in possible safety implications for US facilities.Requests addl incident details as details become available.
LAFLEUR,J.D. Office of International Programs (Pre 870413). 79/06/08. MESSIAH,A. France. 1p. 60710:353-60710:359.

–9202260005 "Developments Concerning Reactivity Accidents in PWRs."
GOUFFON,A. France. 87/11/16. 23pp. 60710:360-60711:021.

–9202260006 Confirms 880516 visit w/J Leny (Chief Executive Officer of Framatome).Biography of J Leny & overview of French program for PWRs encl.
SHEA,J.R. International Programs (870413-911116). 88/05/06. ZECH, CARR Commissioners (Post 750119). 23pp. 60711:022-60711:029.

–9202260010 Forwards EdF press release received from Nuclear Attache at French Embassy reporting degradation of primary sys safety valves for over yr due to nonremoval of screws following completion of outage.
SHEA,J. International Programs (870413-911116). 89/08/23. TAYLOR,J. Ofc of the Executive Director for Operations. DENTON,H. Office of Governmental & Public Affairs (870413-911116). BECKJORD,E. Office of Nuclear Regulatory Research (Post 860720). 2pp. 60711:030-60711:031.

–9202260013 Forwards abstracts of repts re anomaly recently observed at Golfech facility in France.Situation generic to 1,300 MW class of French plants.
SHEA,J.R. International Programs (870413-911116). 90/10/03. MURLEY,T.E. Office of Nuclear Reactor Regulation, Director (Post 870411). JORDAN,E.L. Office for Analysis & Evaluation of Operational Data, Director. 4pp. 60711:032-60711:035.

–9202260016 Confirms 880516 appointment w/J Leny (Chief Executive Officer of Framatome).Background info in preparation for visit encl.
SHEA,J.R. Office of International Programs (Pre 870413). 88/05/06. ZECH, CARR Commissioners (Post 750119). 8pp. 60711:036-60711:043.

–9202260019 Responds to 881123 ltr to Chairman Zech requesting meeting w/NRC to explain PIUS reactor sys & NRC review of reactor. Suggests that RES be contacted to discuss issue.
DENTON,H.R. Office of Governmental & Public Affairs (870413-911116). 88/12/21. FOGELSTROEM,L. ABB Atom, Inc. (formerly ASEA Atom, Inc.). FOGELSTROEM,L. ASEA Brown Boveri, Inc. 5pp. 60711:044-60711:048.

–9202260023 Requests meeting w/NRC to explain PIUS reactor sys & approach to US equipment & util industry during wk of 881212.
FOGELSTROM,L. ABB Atom, Inc. (formerly ASEA Atom, Inc.). 88/11/23. ZECH,L. Commissioners (Post 750119). 2pp. 60711:049-60711:050.

–9202260025 Forwards informational matls on Siemens/KWU & Framatome joint agreement to develop & market PWRs for intl market.
SHEA,J. International Programs (870413-911116). 89/06/13. STELLO,V. Ofc of the Executive Director for Operations. MURLEY,T. Office of Nuclear Reactor Regulation, Director (Post 870411). BECKJORD,E. Office of Nuclear Regulatory Research (Post 860720). 1p. 60711:051-60711:051.

–9202260026 Forwards info re recent agreement between Siemens/KWU & Framatome to develop & market PWRs for intl market.
BUCHALET,C. FRAMATOME. 89/04/19. ZECH,L. Commissioners (Post 750119). 24pp. 60711:052-60711:075.

–9202260027 Requests informal meeting w/NRC commissioners during wk of 890807 to outline vendor plans for future participation in US nuclear industry.
THRONBURG,H.D. ASEA Brown Boveri, Inc. ABB-89-064. 89/07/10. SHEA,J. International Programs (870413-911116). 2pp. 60711:076-60711:077.

–9202260031 Forwards ABB Atom of Sweden 890710 ltr requesting meeting w/commissioners to exchange views,affirm vendor commitment to safety & outline vendor plans for future.
DENTON,H.R. Office of Governmental & Public Affairs (870413-911116). 89/07/17. CARR, ROGERS, ROBERTS Commissioners (Post 750119). 1p. 60711:078-60711:080.

–9202260034 Forwards background info for use during 890811 meeting w/L Fogelstrom (President of ABB Atom of Sweden).
SHEA,J.R. International Programs (870413-911116). 89/08/02. CARR, ROBERTS, ROGERS Commissioners (Post 750119). 7pp. 60711:081-60711:093.

9202260065 Responds to FOIA 910e25 request for info re risks & activities associated w/shutdown & low power operations provided by govt of France,OECD/NEA & ad hoc working groups. Forwards documents listed on App A.
GRIMSLEY,D.H. Division of Freedom of Information & Publications Services (Post 880205). 91/07/26. REDDA,T. Affiliation Not Assigned. 3pp. 60711:094-60712:069.

–9202260100 Summary of 910123-24 meeting of Senior Consulting Group & Low Power Shutdown Accident Frequency Program teams from BNL & Sandia re initiating event analysis,thermal hydraulic calculations & data base development.
CHOKSHI,N.C. NRC - No Detailed Affiliation Given. 91/03/14. ROBINSON,R.C. NRC - No Detailed Affiliation Given. 9pp. 60711:086-60711:106.

–9202260102 Forwards comments on presentations made by BNL & Sandia at 910123-24 senior consultant group covering initiating events,techniques for hazard identification & modeling complexity.
YOUNGBLOOD,R. Brookhaven National Laboratory. 91/02/01. CHOKSHI,N. Structural & Seismic Engineering Branch. 8pp. 60711:107-60711:114.

–9202260111 Forwards comments from Risk Applications Branch & Reactor Sys Branch re low power & shutdown accident frequencies program/senior consulting group 910123-24 meeting. Viewgraphs encl.
BECKNER,W.D. Risk Application Branch. 91/02/13. CUNNINGHAM,M.A. Probabilistic Risk Analysis Branch. 10pp. 60711:115-60711:310.

–9202260115 Summary of 900314 & 15 senior consulting group re NRC/RES program on low power & shutdown accident frequency program to investigate risks at PWRs & BWRs.List of attendees & agenda encl.
ROBINSON,R.C. NRC - No Detailed Affiliation Given. 90/04/23. CHOKSHI,N.C. NRC - No Detailed Affiliation Given. 8pp. 60711:311-60711:318.

–9202260124 Forwards comments following presentations by BNL & Sandia on low power shutdown accident frequencies.Concern raised re level of cooperation to be expected from Surry.
YOUNGBLOOD,R. Brookhaven National Laboratory. 90/03/21. ROBINSON,D. Probabilistic Risk Analysis Branch (880717-910829). 6pp. 60711:319-60711:324.

–9202260126 Comments on senior consultant group meeting on low power & shutdown accident frequencies program.Concern raised re scope of project.
HARPER,F.T. Sandia National Laboratories. 90/04/02. ROBINSON,R.C. Probabilistic Risk Analysis Branch (880717-910829). 2pp. 60711:325-60711:326.

–9202260129 Forwards comments on issues addressed in First Senior Consulting Group 900314-15 meeting.
HEGER,A.S. New Mexico, Univ. of, Albuquerque, NM. 90/04/02. ROBINSON,R.C. NRC - No Detailed Affiliation Given. 3pp. 60711:327-60711:329.

–9202260131 Forwards comments on low power shutdown accident frequencies program/senior consulting group 900314-15 meeting.
POHIDA,M.A. Risk Application Branch. 90/04/05. ROBINSON,R.C. Probabilistic Risk Analysis Branch (880717-910829). 80pp. 60711:330-60712:069.

9202260158 Responds to FOIA request for all documents re License R-86 issued to Lockheed Aircraft Corp, including license,license termination order & amends to license.Forwards documents listed on App A.Search for addl documents underway.
GRIMSLEY,D.H. Division of Freedom of Information & Publications Services (Post 880205). 91/07/25. SWEENEY,B.E. Affiliation Not Assigned. 13pp. 60805:120-60806:187.

–9202270223 Forwards order authorizing partial dismantlement of facility for transmission to Ofc of Federal Register.
MORRIS,P.A. Atomic Energy Commission (Pre 750119). 71/06/02. ROBINSON,S.T. Atomic Energy Commission (Pre 750119). 1p. 60806:157-60806:157.

–9202260160 Forwards FR notice of proposed issuance of License R-86 & hazards analysis.
LEVINE,S. Atomic Energy Commission (Pre 750119). 62/06/29. WALKER,H.H. Lockheed Aircraft Corp. 1p. 60805:135-60805:135.

–9202260163 Forwards TH notice of proposed issuance of License R-86 & hazards analysis.
LEVINE,S. Atomic Energy Commission (Pre 750119). 62/06/29. KOCH,L.L. Air Force, Dept. of. 1p. 60805:136-60805:136.

–9202260165 Notice of consideration of issuance of License R-86 to Lockheed Aircraft Corp & Dept of Air Force.
LEVINE,S. Atomic Energy Commission (Pre 750119). 62/06/29. 11pp. 60805:137-60805:147.

–9202260170 "Hazards Analysis by Test & Power Reactor Safety Branch,Div of Licensing & Regulation;Lockheed Aircraft Corp."
LEVINE,S. Atomic Energy Commission (Pre 750119). 62/06/29. 4pp. 60805:148-60805:151.

–9202260176 License R-86 issued to Lockheed Aircraft Corp & Dept of Air Force.
LEVINE,S. Atomic Energy Commission (Pre 750119). 62/07/20. 6pp. 60805:152-60805:157.

–9202260181 Notice of issuance of License R-86 to Lockheed Aircraft Corp & Dept of Air Force.
LEVINE,S. Atomic Energy Commission (Pre 750119). 62/07/20. 1p. 60805:158-60805:158.

–9202260183 Forwards License R-86 issued to Lockheed Aircraft Corp & Dept of Air Force.
LEVINE,S. Atomic Energy Commission (Pre 750119). 62/07/20. WALKER,H.H. Lockheed Aircraft Corp. 1p. 60805:159-60805:159.

–9202260193 "Hazards Analysis by Test & Power Reactor Safety Branch,Div of Licensing & Regulation" in support of 620725 application for amend to License R-86,permitting movement of rod seated limit switches to holddown plate at top of core.
LEVINE,S. Atomic Energy Commission (Pre 750119). 62/08/08. 2pp. 60805:168-60805:169.

–9202260195 Notice of issuance of Amend 1 to License R-86,authorizing relocation of rod seated limit switches from bottom of core to holddown plate at top of core.
LEVINE,S. Atomic Energy Commission (Pre 750119). 62/08/08. 2pp. 60805:170-60805:171.

–9202260198 Amend 2 to License R-86,authorizing reorientation of reactor shield tanks 180 degrees from present position in order to increase available leakage neutron flux at test position by factor of 10.
LEVINE,S. Atomic Energy Commission (Pre 750119). 62/11/07. 1p. 60805:172-60805:172.

–9202260200 Notice of issuance of Amend 2 to License R-86,authorizing reorientation of reactor shield tanks 180 degrees from present position in order to increase available leakage neutron flux at test position by factor of 10.
LEVINE,S. Atomic Energy Commission (Pre 750119). 62/11/07. 2pp. 60805:173-60805:175.

–9202260204 "Hazards Analysis By Test & Power Reactor Safety Branch,Div of Licensing & Regulation," re 620525 application for amend to License R-86,reorienting shield tanks 180 degrees from present location to increase leakage neutron flux.
LEVINE,S. Atomic Energy Commission (Pre 750119). 62/11/07. 2pp. 60805:176-60805:177.

–9202260221 Forwards Amend 3 to License R-86,hazards analysis & notice of issuance.
LEVINE,S. Atomic Energy Commission (Pre 750119). 63/03/13. WALKER,H.H. Lockheed Aircraft Corp. 1p. 60805:178-60805:178.

–9202260222 Amend 3 to License R-86,authorizing replacement of present water reflector on one side of core w/solid aluminum reflector & reducing number of remote monitoring stations.
LEVINE,S. Atomic Energy Commission (Pre 750119). 63/03/13. 1p. 60805:179-60805:179.

–9202260224 Notice of issuance of Amend 3 to License R-86,authorizing replacement of present water reflector on one side of core w/solid aluminum reflector & reducing number of remote monitoring stations.
LEVINE,S. Atomic Energy Commission (Pre 750119). 63/03/13. 2pp. 60805:180-60805:182.

–9202260227 "Hazards Analysis by Test & Power Reactor Safety Branch,Div of Licensing & Regulation," supporting issuance of amend to License R-86,replacing water reflector on one side of core to increase availability of thermal neutron flux.
LEVINE,S. Atomic Energy Commission (Pre 750119). 63/03/13. 2pp. 60805:183-60805:186.

–9202260228 Forwards Tech Specs for radiation effects facility.
WAGNER,H.H. Lockheed Aircraft Corp. 63/09/26. CASE,E.G. Atomic Energy Commission (Pre 750119). 3/pp. 60805:187-60805:224.

–9202260232 "Hazards Analysis by Test & Power Reactor Safety Branch,Div of Licensing & Regulation" supporting amends to License R-86 increasing reactor max power level to 3 Mwt & relocating test car position.
LEVINE,S. Atomic Energy Commission (Pre 750119). 63/12/12. 6pp. 60805:225-60805:230.

–9202260240 Notice of proposed issuance of Amend 4 to License R-86, authorizing operation of reactor at max power level of 3 megawatts thermal & relocating test car position.
LOWENSTEIN,R. Atomic Energy Commission (Pre 750119). 63/12/12. 2pp. 60805:231-60805:232.

–9202260243 Amend 4 to License R-86,authorizing reactor operation of up to 3 megawatts thermal & relocating test car position.
LOWENSTEIN,R. Atomic Energy Commission (Pre 750119). 63/12/12. 10pp. 60805:233-60805:242.

–9202260246 Forwards Amend 4 to License R-86,FR notice of issuance & Amend 1 to indemnity agreement.
" Atomic Energy Commission (Pre 750119). 64/01/31. Lockheed Aircraft Corp. 1p. 60805:243-60805:243.

–9202260253 Amend 4 to License R-86,changing TS re limitations on experimental facilities & administrative & procedural safeguards.
" Atomic Energy Commission (Pre 750119). 64/01/31. 42pp. 60805:244-60805:285.

–9202260257 Notice of consideration of issuance of Amend 4 to [illegible] a R-86,placing limitations on experimental facilities & changing administrative & procedural safeguards.
" Atomic Energy Commission (Pre 750119). 64/01/31. 2pp. 60805:286-60805:287.

–9202260261 Forwards "Hazards Analysis by Test & Power Reactor Safety Branch,Div of Licensing & Regulation" re 631217 application for amend to License R-86,changing TS to permit Pu-Be source to be used during gamma ray measurements.
LOWENSTEIN,R. Atomic Energy Commission (Pre 750119). 64/03/18. MITCHELL,R.I. Lockheed Aircraft Corp. 6pp. 60805:288-60805:293.

–9202260277 "Hazards Analysis by Test & Power Reactor Safety Branch,Div of Reactor Licensing" re 640129 application for amend to License R-86,authorizing utilization of lithium hydride shield in conjunction w/reactor operation.
LEVINE,S. Atomic Energy Commission (Pre 750119). 64/04/01. 2pp. 60805:298-60805:299.

–9202260281 Forwards hazards analysis supporting 640310 application for amend to License R-86,permitting operation of radiation effects reactor w/two river water sampliers taking bimonthly samples.
CASE,E.G. Atomic Energy Commission (Pre 750119). 64/05/04. MITCHELL,R.I. Lockheed Aircraft Corp. 2pp. 60805:300-60805:301.

–9202260285 "Hazards Analysis by Test & Power Reactor Safety Branch,Div of Reactor Licensing" supporting 640310 application for amend to License R-86,changing TS to require min of two composite water samplers in Elowah River.
LEVINE,S. Atomic Energy Commission (Pre 750119). 64/04/30. 3pp. 60805:302-60805:304.

–9202270002 Discusses ACRS review of proposal by Lockheed-Georgia that radiation effects reactor be used in irradiation tests of liquid hydrogen cooled mat'ls.Issue discussed at ACRS 58th meeting on 640709-11.
KOUTS,H. ACRS - Advisory Committee on Reactor Safeguards. 64/07/15.
SEABORG,G.T. Atomic Energy Commission (Pre 750119). 2pp. 60805:305-60805:306.

–9202270004 Notice of proposed issuance of Amend 6 to License R-86, authorizing licensee to perform irradiation experiments involving use of liquid hydrogen in close proximity to reactor.
DOAN,R.L. Atomic Energy Commission (Pre 750119). 64/08/18. 2pp. 60805:307-60805:308.

–9202270006 Amend 6 to License R-86,authorizing conduct of irradiation program involving use of liquid hydrogen.
* Atomic Energy Commission (Pre 750119). 64/08/18. 6pp. 60805:309-60805:314.

–9202270007 Amend 5 to License R-86,authorizing use of lithium hydride shield in conjunction w/operation of reactor.
DOAN,R.L. Atomic Energy Commission (Pre 750119). 64/08/18. 5pp. 60805:315-60805:321.

–9202270009 Notice of issuance of Amend 5 to License R-86,extending license expiration date to 690405,authorizing GSA as responsible Federal Agency to possess title to reactor & authorizing Lockheed to use & operate reactor.
DOAN,R.L. Atomic Energy Commission (Pre 750119). 64/08/18. 2pp. 60805:322-60805:323.

–9202270011 "Hazards Analysis by Test & Power Reactor Safety Branch,Div of Reactor Licensing" supporting 640321 application for amend to License R-86,extending expiration date to 641201.
LEVINE,S. Atomic Energy Commission (Pre 750119). 64/08/18. 2pp. 60805:332-60805:333.

–9202270015 "Hazards Analysis by Test & Power Reactor Safety Branch,Div of Reactor Licensing" supporting applications for amend to License R-86,authorizing utilization of liquid hydrogen in connection w/irradiation experiments.
LEVINE,S. Atomic Energy Commission (Pre 750119). 64/10/02. 5pp. 60805:334-60805:338.

–9202270021 Supports 640817 application for amend to License R-86, relocating external fission counter & authorizing use of control rods w/lower worth.
DOAN,R.L. Atomic Energy Commission (Pre 750119). 64/11/16. MITCHELL,R.L. Lockheed Aircraft Corp. 2pp. 60805:339-60805:340.

–9202270026 "Hazards Analysis by Test & Power Reactor Safety Branch,Div of Reactor Licensing" supporting 640817 application for amend to License R-86,relocating external fission counter used as safety instrument during startup.
LEVINE,S. Atomic Energy Commission (Pre 750119). 64/11/16. 2pp. 60805:341-60805:342.

–9202270027 Amend 8 to License R-86,authorizing conduct of irradiation program involving use of liquid hydrogen.
DOAN,R.L. Atomic Energy Commission (Pre 750119). 64/11/17. 1p. 60805:343-60805:343.

–9202270032 Notice of issuance of Amend 6 to License R-86,authorizing performance of irradiation experiments involving use of liquid hydrogen in close proximity to reactor.
* Atomic Energy Commission (Pre 750119). 64/11/17. 6pp. 60805:344-60805:354.

–9202270034 Supports 640808 application for amend to License R-86, reflecting mods in licensee organization.
DOAN,R.L. Atomic Energy Commission (Pre 750119). 65/04/30. MITCHELL,R.L. Lockheed Aircraft Corp. 4pp. 60805:355-60805:358.

–9202270040 Safety evaluation supporting 640808 application for amend to License R-86,modifying TS to reflect licensee reorganization.
LEVINE,S. Atomic Energy Commission (Pre 750119). 65/04/30. 2pp. 60805:359-60805:360.

–9202270057 Amend 7 to License R-86,reflecting that Lockheed in process of acquiring GSA interest in facility.
DOAN,R.L. Atomic Energy Commission (Pre 750119). 66/02/21. 5pp. 60805:361-60806:004.

–9202270061 Notice of issuance of Amend 7 to License R-86,reflecting that Lockheed in process of acquiring GSA interest in facility.
DOAN,R.L. Atomic Energy Commission (Pre 750119). 66/02/21. 2pp. 60806:005-60806:012.

–9202270066 Amend 8 to License R-86,reflecting transfer of title to facility to Lockheed Aircraft Corp.
DOAN,R.L. Atomic Energy Commission (Pre 750119). 66/04/11. 6pp. 60806:013-60806:018.

–9202270068 Notice of issuance of Amend 8 to License R-86,reflecting completion of transfer of title to facility to Lockheed Aircraft Corp.
DOAN,R.L. Atomic Energy Commission (Pre 750119). 66/04/11. 2pp. 60806:019-60806:027.

–9202270073 Forwards safety evaluation supporting 671017 application for amend to License R-86,reducing required differential pressure between operations bldg & atmosphere & correcting & clarifying Tech Specs.
SKOVHOLT,D.J. Atomic Energy Commission (Pre 750119). 68/05/16. CLEVELAND,F.A. Lockheed Aircraft Corp. 3pp. 60806:028-60806:030.

–9202270075 Safety evaluation supporting Proposed Change 6 to License R-86,reducing required differential pressure between operations bldg & atmosphere.
SKOVHOLT,D.J. Atomic Energy Commission (Pre 750119). 68/05/16. 2pp. 60806:031-60806:032.

–9202270080 Forwards Amend 9 to License R-86,extending license expiration date until 740404.
SKOVHOLT,D.J. Atomic Energy Commission (Pre 750119). 69/03/11. CLEVELAND,F.A. Lockheed Aircraft Corp. 1p. 60806:033-60806:033.

–9202270081 Notice of issuance of Amend 9 to License R-86,extending license expiration date from 690404 to 740404.
SKOVHOLT,D.J. Atomic Energy Commission (Pre 750119). 69/03/11. 1p. 60806:034-60806:034.

–9202270083 Amend 9 to License R-86,extending license expiration date until 740404.
SKOVHOLT,D.J. Atomic Energy Commission (Pre 750119). 69/03/11. 1p. 60806:035-60806:035.

–9202270086 Forwards Change 7 to License R-86,eliminating ambiguity in previous wording of TS re use of fission products monitor.
SKOVHOLT,D.J. Atomic Energy Commission (Pre 750119). 70/04/22. FLOCK,A.E. Lockheed Aircraft Corp. 4pp. 60806:036-60806:039.

–9202270091 Safety evaluation supporting 690804 & 700318 applications for amend to License R-86,eliminating ambiguity in previous wording of TS re use of fissions products monitor.
WOODRUFF,R.W. Atomic Energy Commission (Pre 750119). 70/04/10. 2pp. 60806:040-60806:042.

–9202270093 Second SSER supporting Change 7 to License R-86 re installation of add automatic reactor scram per IEEE criteria.
WOODRUFF,R. Atomic Energy Commission (Pre 750119). 70/04/22. 1p. 60806:043-60806:043.

–9202270101 Application for amend to License R-86,authorizing Lockheed to own but not operate radiation effects reactor. Decommissioning plans currently being prepared.
POORE,H. Lockheed Aircraft Corp. LGC-299741. 70/08/14. Atomic Energy Commission (Pre 750119). 2pp. 60806:044-60806:045.

–9202270106 Proposed TS reflecting unloading fuel elements from reactor in preparation for decommissioning.
* Lockheed Aircraft Corp. 70/08/14. 14pp. 60806:046-60806:059.

–9202270109 "Rept of Facility Changes,Aug 1969 to Jul 1970." W/700922 ltr.
AMENO,F.L. Lockheed Aircraft Corp. LGO/301154. 70/07/31. 13pp. 60806:060-60806:072.

–9202270170 Advises that Tech Specs do not have criteria applicable to reactor in present unloaded,disassembled configuration. Reactor core unloaded on 700729 per valid operating procedures.
SUTTON,J.F. Lockheed Aircraft Corp. 70/10/06. Atomic Energy Commission (Pre 750119). 1p. 60806:073-60806:075.

–9202270174 Forwards 710726 memo comaining summary of 710121 meeting w/ Lockheed Aircraft Corp in Bethesda,MD re proposed decommissioning plan.
SIEDLE,W.C. Atomic Energy Commission (Pre 750119). 71/01/28. O'REILLY,J.P. Atomic Energy Commission (Pre 750119). 1p. 60806:074-60806:074.

–9202270178 Summary of 710121 meeting w/Lockheed Aircraft Corp in Bethesda,MD re proposed decommissioning plan.Attendees listed.
LEWIS,R.C. Atomic Energy Commission (Pre 750119). 71/01/28. Atomic Energy Commission (Pre 750119). 3pp. 60806:075-60806:077.

–9202270183 Requests that 700814 application for amend to License R-86 be withdrawn.Plans for decommissioning reactor underway.
POORE,H.L. Lockheed Aircraft Corp. 71/01/29. Atomic Energy Commission (Pre 750119). 2pp. 60806:078-60806:106.

–9202270187 Requests NRC interpretation of proposed criteria contained in "Guidelines for Decontamination of Facilities & Equipment Prior to Release for Unrestricted Use or Termination of Licenses for Byproduct,Source or SNM."
DEWAR,M.A. Lockheed Aircraft Corp. 71/02/02. Atomic Energy Commission (Pre 750119). 5pp. 60806:107-60806:119.

–9202270193 Proposed Change 8 to TS reflecting deactivation of facility.
* Lockheed Aircraft Corp. 71/03/01. 22pp. 60806:120-60806:141.

–9202270194 Supports 700814 application for amend to License R-86, reflecting suspension of nuclear lab.
WOODRUFF,R. Atomic Energy Commission (Pre 750119). 71/03/03. Atomic Energy Commission (Pre 750119). 3pp. 60806:142-60806:144.

–9202270197 Forwards Amend 10 to License R-86,FR notice of issuance & 710412 application for amend to license.
MORRIS,P.A. Atomic Energy Commission (Pre 750119). 71/03/08. WELCH,H.O. Georgia, State of. 1p. 60806:145-60806:145.

–9202270199 Forwards Amend 10 to License R-86 & FR notice of issuance. Amend authorizes possession and not operation of reactor.
SKOVHOLT,D.J. Atomic Energy Commission (Pre 750119). 71/03/08. Dawson County, GA. 1p. 60806:146-60806:153.

–9202270206 Forwards order authorizing partial dismantling of facility, per 710412 application.Order terminating License R-86 will be issued concurrent w/issuance of byproduct mat'l license by State of GA.
MORRIS,P.A. Atomic Energy Commission (Pre 750119). 71/05/27. POORE,H.L. Lockheed Aircraft Corp. 1p. 60806:154-60806:154.

–9202270207 Order authorizing partial dismantling of radiation effects reactor.
MORRIS,P.A. Atomic Energy Commission (Pre 750119). 71/05/27. Lockheed Aircraft Corp. 2pp. 60806:155-60806:156.

–9202270225 Forwards order authorizing dismantling of facility for FR publication.
MOGOOL,W.T. Atomic Energy Commission (Pre 750119). 71/06/03. National Archives & Records Administration. 1p. 60806:158-60806:159.

–9202270278 Forwards order to Lockheed Aircraft Corp authorizing dismantling of reactor.
SKOVHOLT,D.J. Atomic Energy Commission (Pre 750119). 71/06/07. Dawson County, GA. 1p. 60806:160-60806:160.

–9202270284 Forwards order issued to Lockheed Aircraft Corp authorizing dismantling of facility.
MORRIS,P.A. Atomic Energy Commission (Pre 750119). 71/06/07. WELCH,H.O. Georgia, State of. 1p. 60806:161-60806:161.

9202270266 Forwards AEC 910527 ltr to Lockheed Aircraft Corp transmitting order authorizing dismantling of facility & licensee 710412 application.
SKOVHOLT,D.J. Atomic Energy Commission (Pre 750119). 71/06/08. Health & Human Services, Dept. of. 1p. 60806:162-60806:162.

9202270289 Discusses FR notice re 710527 order authorizing dismantling of facility.
D.J. Atomic Energy Commission (Pre 750119). 71/06/11. Atomic Energy Commission (Pre 750119). 1p. 60806:163-60806:163.

9202270292 Advises that all reactor fuel & all reactor CRDs removed from Dawsonville site & shipped to Savannah River & unirradiated fuel sent to ORNL,per decommissioning plan.
POORE,H.L. Lockheed Aircraft Corp. LGD/306926. 71/06/17. Atomic Energy Commission (Pre 750119). 2pp. 60806:164-60806:165.

9202270296 Forwards Compliance Rept 50-172/71-01 on 700909. Noncompliance noted.
SEIDLE,W.C. Atomic Energy Commission (Pre 750119). 71/07/01. KEPPLER,J.G. Atomic Energy Commission (Pre 750119). 2pp. 60806:166-60806:167.

9202270298 Compliance Rept 50-172/71-01 on 700909.Noncompliance noted: untimely analysis of particulate air sampler filters.Major areas inspected:status of shutdown reactor,fuel storage, & adherence to sampling & monitoring requirements.
LEWIS,R.C., SUTHERLAND,J.T., SEIDLE,W.C. Atomic Energy Commission (Pre 750119). 71/07/01. 7pp. 60806:168-60806:174.

9202270309 Forwards Region II rept confirming that License R-86 terminated & regulatory control of site transferred to State of GA,Dept of Public Health.
ENGELKEN,R.H. Atomic Energy Commission (Pre 750119). 71/07/15. SKOVHOLT,D.J. Atomic Energy Commission (Pre 750119). 2pp. 60806:175-60806:176.

9202270311 Advises that Div of Reactor Licensing intends to issue Amdmt 6 to Indemnity Agreement B-24,terminating indemnity agreement,concurrent w/issuance of order terminating License R-86.
SALTZMAN,J. Atomic Energy Commission (Pre 750119). 71/07/26. Atomic Energy Commission (Pre 750119). 1p. 60806:177-60806:177.

9202270316 Forwards Insp Rept 50-172/71-02 on 710714.No noncompliance or safety significant issues noted.
SEIDLE,W.C. Atomic Energy Commission (Pre 750119). 71/08/10. KEPPLER,J.G. Atomic Energy Commission (Pre 750119). 1p. 60806:178-60806:178.

9202270319 Insp Rept 50-172/71-02 on 710714.No noncompliances or safety significant issued noted.Major areas inspected: decommissioning activities & review of shipping,transfer & receipt records listed in decommissioning plan.
LEWIS,R.C., SEIDLE,W.C. Atomic Energy Commission (Pre 750119). 71/08/09. 3pp. 60806:179-60806:181.

9202270324 Discusses insp Rept 50-172/71-02 on 710714.No noncompliance noted.Major areas inspected:transfer records for irradiated fuel & control assemblies & CRDs & sales contracts & shipping records.
DAVIS,J.G. Atomic Energy Commission (Pre 750119). 71/08/12. ORMSBY,R.B. Lockheed Aircraft Corp. 2pp. 60806:182-60806:185.

9202270326 Forwards AEC order terminating License R-86 & Lockheed application.
MORRIS,P.A. Atomic Energy Commission (Pre 750119). 71/09/23. LINDER,T. Georgia, State of. 1p. 60806:186-60806:186.

9202270333 Forwards order terminating License R-86.
SKOVHOLT,D.J. Atomic Energy Commission (Pre 750119). 71/09/23. HARBEN,H.H. Dawson County, GA. 1p. 60806:187-60806:187.

9202260189 Amend 1 to License R-86,authorizes movement of fuel seated limit switches,now located near bottom of core,to holddown plate on top of core.
LEVINE,S. Atomic Energy Commission (Pre 750119). 62/08/08. 1p. 60805:167-60805:167.

9202260369 Final response to FOIA request for all documents re property located at Pawling,NY.App H documents encl & being made available in PDR.
GRIMSLEY,D.H. Division of Freedom of Information & Publications Services (Post 890205). 91/07/30. NORRIS,C.A. Chevron U.S.A., Inc. 2pp. 60758:142-60758:312.

9202260372 "Fundamental Matl Controls & Nuclear Matls Safeguards Procedures Manual."
United Nuclear Corp. (subs. of UNC Inc.). 69/01/15. 75pp. 60758:145-60758:221.

9202260374 Forwards final portion of rev to renewal application for License SNM-0871.
KROPP,R.E. Gulf United Nuclear Fuels Corp. RA:LM-73-49. 73/04/10. ROUSE,L.C. Atomic Energy Commission, Directorate of Licensing (720101-750118). 81pp. 60758:232-60758:312.

9202260385 FOIA request for prompt release to "Nuclear Fuel" copy of "Independent Mgt Assessment of Sequoyah Fuels W/Emphasis on Safety & Regulatory Compliance" by consulting firm of Morton & Potter.
FRANKLIN,B.A. McGraw-Hill Publications Co. 91/07/18. GRIMSLEY,D.H. Division of Freedom of Information & Publications Services (Post 890205). 1p. 60710:247-60710:248.

9202260396 Final response to FOIA request for rept, "Independent Mgt Assessment of Sequoyah Fuels Corp W/Emphasis on Safety & Regulatory Compliance." Forwards App A document.Document available in PDR.
GRIMSLEY,D.H. Division of Freedom of Information & Publications Services (Post 890205). 91/08/05. FRANKLIN,B.A. McGraw-Hill Publications Co. 2pp. 60710:249-60710:340.

9202260418 Partial response to FOIA request for documents re burial or dumping of radwaste & procedures for managing low level radwaste on Nellis Air Force Base.App C documents already in PDR.App D documents encl & being made available in PDR.
GRIMSLEY,D.H. Division of Freedom of Information & Publications Services (Post 890205). 91/08/30. STOLWORTHY,K.R. Jones, Jones, Close & Brown, Chartered. 3pp. 60758:097-60758:141.

9202260425 Forwards insp rept 30-28662/86-01 on 860118.No items of noncompliance identified.
THOMAS,R.D. Region 5 (Post 820201). 86/02/04. EVERETT,J. Region 4 (Post 820201). 27pp. 60758:104-60758:106.

9202260430 Forwards Part 21 rept,including ltr from licensee postmarked 780304 & received on 780316,copy of License SUB-1244 & data sheet, "10CFR21 Rept Identification & Recording of IE Actions."
ENGELKEN,R.H. Region V, IE (720101-810228). 78/03/23. JORDAN,E.L. Office of Inspection & Enforcement (750101-801210). 1p. 60758:132-60758:141.

9202270428 Insp rept 30-28662/86-01 on 860116.No noncompliance noted. Major areas inspected/recommendations for implementation & improvement of radiation safety program.
PANG,J.F. Region 5 (Post 820201). 86/01/29. 26pp. 60758:107-60758:131.

9202260422 Partial response to FOIA request for documents re allegations concerning Millstone & Haddam Neck.App D & portions of App E documents encl & placed in PDR.Portion of App E document withheld (ref FOIA Exemptions 6 & 7).
GRIMSLEY,D. Division of Freedom of Information & Publications Services (Post 890205). 91/08/07. GUILD,C.C. Winston & Strawn. 7pp. 60709:222-60709:330.

9202260423 Discusses closeout of Allegation RI-87-A-0065 at facility. Region findings documented in portion of insp Rept 50-423/87-17.Alleged widespread illegibility of shall test certificates did not exist.
MCCABE,E.C. NRC - No Detailed Affiliation Given. 87/11/02. SHROPSHIRE,A. NRC - No Detailed Affiliation Given. 20pp. 60709:230-60709:261.

9202260427 Informs of closure of Allegation RI-87-A-91 at Unit 1.Survey performed & no abnormal reading found.Allegation unsubstantiated.Insp documented in insp rept 50-245/87-12.
ELSASSER,T.C. NRC - No Detailed Affiliation Given. 87/09/01. SHROPSHIRE,A. NRC - No Detailed Affiliation Given. 7pp. 60709:262-60709:268.

9202260429 Discusses proposed action on Allegation RI-87-0137 re loss of security.Closure recommended based upon planned routine specialist insp & identification of planned resolution to alleger.
MCCABE,E. NRC - No Detailed Affiliation Given. 88/01/12. SHROPSHIRE,A. NRC - No Detailed Affiliation Given. 2pp. 60709:269-60709:270.

9202260432 Informs that Region I recently contacted by former security force employee who identified several matters re security & safety at plant.Evaluation of allegations requested within 30 days of ltr date.
BETTENHAUSEN,L. Region 1 (Post 820201). 88/09/19. MROCZKA,J. Northeast Nuclear Energy Co. (subs. of Northeast Utilities). 4pp. 60709:271-60709:274.

9202260434 Partially deleted ltr responding to 870625 telcon re exposure at facility.No nuclear safety inadequacies found re allegation.Allegation closed.
MCCABE,E.C. Region 1 (Post 820201). 87/07/01. Affiliation Not Assigned. 8pp. 60709:275-60709:282.

9202260437 Partially deleted ltr responding to 870812 & 0901 telcons re potential radiation exposure of individual at Unit 2.
MCCABE,E.C. Region 1 (Post 820201). 87/09/22. Yale-New Haven Hosp., New Haven, CT. 2pp. 60709:283-60709:284.

9202260440 Partially deleted ltr re potential radiation exposure of individual to asbestos.Util informed NRC that last asbestos at Unit 2 had been removed in 1986.Alleger never contacted NRC to provide more info.Allegation unsubstantiated.
MCCABE,E.C. NRC - No Detailed Affiliation Given. 87/10/22. Yale-New Haven Hosp., New Haven, CT. 1p. 60709:285-60709:285.

9202260452 Partially deleted memo re allegation RI-87-A-100.Status of findings remain unchanged.
MCCABE,E. NRC - No Detailed Affiliation Given. 87/12/11. SHROPSHIRE,A. NRC - No Detailed Affiliation Given. 3pp. 60709:286-60709:288.

9202260457 Partially deleted ltr responding to 870929 telcon re recipient being denied access to facility.No deviation from licensee procedures identified.No NRC action planned.
MCCABE,E.C. NRC - No Detailed Affiliation Given. 87/10/21. Affiliation Not Assigned. 8pp. 60709:289-60709:297.

9202260459 Partially deleted memo discussing Allegation RI-87-A-0137 update.List add'l allegations received during telcon.
MCCABE,E. NRC - No Detailed Affiliation Given. 87/12/02. SHROPSHIRE,A. NRC - No Detailed Affiliation Given. 2pp. 60709:298-60709:299.

9202260463 Partially deleted memo discussing update of Allegation RI-87-A-0137 re correct door number.
CONNER,E. NRC - No Detailed Affiliation Given. 87/12/03. SHROPSHIRE,A. NRC - No Detailed Affiliation Given. 1p. 60709:300-60709:300.

9202260467 Partially deleted memo discussing update to Allegation RI-87-A-0137.No new info identified during 871210 telcon w/ alleger.
RAYMOND,W.J. NRC - No Detailed Affiliation Given. 87/12/11. SHROPSHIRE,A. NRC - No Detailed Affiliation Given. 1p. 60709:301-60709:301.

9202260470 Partially deleted ltr addressing recipient concerns during 871103 telcon re individuals leaving site w/security badges. Licensee unable to confirm that incident occurred as recipient stated.
MCCABE,E.C. Region 1 (Post 820201). 88/05/25. Affiliation Not Assigned. 8pp. 60709:302-60709:309.

9202260473 Partially deleted ltr informing of NRC findings re recipient allegations concerning security matters at Unit 2. Forwards insp rept 50-336/89-03,documenting most recent insp conducted at facility.Item considered closed.
MCCABE,E.C. Region 1 (Post 820201). 89/03/27. Affiliation Not Assigned. 14pp. 60709:310-60709:330.

9202260442 FOIA request for documents re review of Westinghouse Rept WCAP-10541,Rev 1 & 2.
GUILD,C.C. Winston & Strawn. 91/06/25. GRIMSLEY,D.H. Division of Freedom of Information & Publications Services (Post 890205). 2pp. 60716:237-60716:238.

9202260448 Final response to FOIA request for documents re Westinghouse rept WCAP-10541.Forwards App A documents.App A documents being made available in PDR.
PHILIPS,J.D. Division of Freedom of Information & Publications Services (Post 890205). 91/08/06. GUILD,C.C. Winston & Strawn. 2pp. 60716:239-60716:286.

-8606J0117 Comments on Rev 1 to WCAP-10541, "Westinghouse Reactor Coolant Pump Seal Performance Following Loss of All AC Power," in response to 860429 memo.Westinghouse proposal to use qualified elastometers suggested.
CONGEL,F.J. Risk & Reliability Assessment Branch. 86/06/09. BOSNAK,R.J. Engineering Issues Branch. 3pp. 60716:255-60716:286.

-8701130193 Comments re Rev 2 to WCAP-10541, "Westinghouse Reactor Coolant Pump Seal Performance Following Loss of All AC Power," per recipient 861216 request.
CONGEL,F. Risk & Reliability Assessment Branch. 87/01/08. BOSNAK,R.J. Engineering Issues Branch. 3pp. 60716:250-60716:251.

-9202260451 "Data Survey of PWR Reactor Coolant Pump Seal Failures, 1984 to 1987."
RUGER,C.J. Brookhaven National Laboratory. 88/03/31. 9pp. 60716:241-60716:254.

92U270445 FOIA request for documents re nuclear safety cooperation w/ Argentina,Brazil & Israel.
WINDREM,R. NBC, Inc. 91/04/08. GRIMSLEY,D. Division of Freedom of Information & Publications Services (Post 890205). 1p. 60724:331-60724:331.

9202270446 Partial response to FOIA request for documents re nuclear safety cooperation w/nations of Argentina,Brazil & Israel. Forwards App A documents.App A documents being made available in PDR.
PHILIPS,J.D. Division of Freedom of Information & Publications Services (Post 890205). 91/08/09. WINDREM,R. NBC, Inc. 2pp. 60724:332-60725:083.

-9104160466 Trip rept of 901125-30 visit to Brazil & Argentina re CNEN revitalization of NRC arrangement for cooperation in nuclear safety which dates back to 1978 but has not been active in recent yrs.
CARR,K.M. Commissioners (Post 750119). 91/04/01. ROGERS Commissioners (Post 750119). 18pp. 60724:355-60725:021.

-9104160475 Confirms CNEN interest in obtaining computer codes RELAP 5/ MOD 3 & TRAC PF1/MOD 2.CNEN also interested in Code Applications & Maint Program CAMP under framework of technical info exchange arrangement between NRC & CNEN.
PASCHOA,A.S. Brazil. 90/12/05. CARR,K.M. Commissioners (Post 750119). 1p. 60725:013-60725:014.

-9104160479 Responds to 901205 ltr re desire to join final phase of Imp Code Assessment & Application Program & follow-on program called Code Application & Maint Program.Recipient welcomed to join both programs.
BECKJORD,E.S. Office of Nuclear Regulatory Research (Post 860720). 91/01/15. PASCHOA,A.S. Brazil. 6pp. 60725:014-60725:019.

-9104160483 Requests MELCOR Accident Consequence Code Sys (MACCS) to be used in emergency planning activities.Staff member N Martins already on NUREG/CR-4691 distribution list,however so far no MACCS received.
PASCHOA,A.S. Brazil. 91/01/03. SHEA,J.R. International Programs (870413-911116). 16pp. 60725:020-60725:021.

-9104160484 Forwards brief description of insp authority over Commission licensees w/pertinent quotations from governing statutes & regulations.Full text of cited statutory provisions also encl.W/o full text.
CARR,K.M. Commissioners (Post 750119). 91/02/20. GOLDEMBERG,J. Brazil. 6pp. 60724:351-60724:353.

-9202270463 Responds to 830517 request for representative to participate in work of coordinating group to ensure proper followup to steps agreed to during recent US-Brazil nuclear discussions. NRC designates JR Shea,Director,Ofc Intl Programs to serve.
DIRCKS,W.J. Ofc of the Executive Director for Operations. 83/05/31. KENNEDY,R.T. State, Dept. of. 1p. 60724:334-60724:334.

-9202270465 Discusses Israeli Embassy request for appointment w/Chairman Palladino & Commissioner Zech on 860523 for D Peleg,Acting Director of Israeli AEC.
STELLO,V. Ofc of the Executive Director for Operations. 86/05/21. PALLADINO, ROBERTS, ASSELSTINE Commissioners (Post 750119). 1p. 60724:335-60724:335.

-9202270467 Forwards brief background info for use during 860523 visit of D Peleg,Acting Director of Israeli AEC.
STELLO,V. Ofc of the Executive Director for Operations. 86/05/02. PALLADINO, ROBERTS, ASSELSTINE Commissioners (Post 750119). 4pp. 60724:336-60724:339.

-9202270472 Discusses Dept of State request for NRC appointments for delegation of nuclear officials from Argentina on 860909.
STELLO,V. Ofc of the Executive Director for Operations. 86/08/21. ZECH, ROBERTS, ASSELSTINE Commissioners (Post 750119). 1p. 60724:340-60724:340.

-9202270476 Forwards background info for use during visit of Argentine delegation on 860909.
STELLO,V. Ofc of the Executive Director for Operations. 86/09/05. ZECH, ROBERTS, ASSELSTINE Commissioners (Post 750119). 3pp. 60724:341-60724:343.

-9202270481 Forwards copy of declaration on Common Nuclear Policy of Brazil & Argentina,w/english translation,which Chairman Carr obtained during trip to Brazil & Argentina.
BURNS,S.G. Commissioners (Post 750119). 90/12/04. ROGERS, CURTISS, REMICK Commissioners (Post 750119). 5pp. 60724:344-60724:350.

-9202270487 Forwards NRC current list of regulatory guides,1989 annual rept & info digest which provides good sketch of NRC programs & commercial nuclear activities.
BURNS,S.G. Commissioners (Post 750119). 91/02/22. TOBIAS,B.J. Brazil. 1p. 60724:354-60724:354.

-9202270493 "Responds to 910103 request for MELCOR accident consequence code sys.Recommends that recipient consider joining NRC sponsored cooperative severe accident research program."
SHEA,J.R. International Programs (870413-911116). 91/03/14. PASCHOA,A.S. Brazil. 5pp. 60725:022-60725:041.

-9202270496 MOU between NRC & Argentina for exchange of technical info directly applicable to safety of operating civil power & research reactors.
Commissioners (Post 750119). Argentina. 90/11/30. 20pp. 60725:042-60725:063.

-9202270497 Ack receipt of 901214 ltr formally designating E Pa[illegible] as CNEA administrator of recently concluded MOU for exchange of technical info directly applicable to safety of operating civil power & research reactors.
SHEA,J.R. International Programs (870413-911116). 91/01/29. ORNSTEIN,R.M. Argentina. 18pp. 60725:064-60725:083.

9202270483 Responds to 910114 ltr which appealed partial responses to FOIA request dtd 900920.1016 & 1213.Appeal partially granted & partially denied.
THOMPSON,H.L. Dep. Exec Dir for Nuc Matl Safety,Safeguards & Operations Support (Post 890205). 91/08/02. PERSON,J.C. Newman & Holtzinger. 5pp. 60725:084-60726:056.

-8311146610 Forwards SALP input for Oct 1982 - Sept 1983 based on comments from project manager & reviewers.Overall rating of Category 2 assigned for mgt involvement & control in assuring quality.
HAUGHEY,M.F. Licensing Branch 2. 83/10/28. EISENHUT,D.G. Division of Licensing (800426-851124). 98pp. 60725:091-60726:056.

9202260275 Advises that 840327 Change 2 to License R-36 does not present significant hazards considerations.New Paragraph 2.d added to permit operation of radiation effects reactor at power levels no greater than 200 watts for 60 h.
CASE,E.G. Atomic Energy Commission (Pre 750119). 84/04/01. MITCHELL,R.I. Atomic Energy Commission (Pre 750119). 2pp. 60805:294-60805:297.

GEN TEC IS GENERIC TECHNICAL ISSUES

5411260041 Provides add info re matl properties in reactor vessel & forwards Special Rept EPRI NP-3573-SR, "Robinson 2 Reactor Vessel Pressurized Thermal Shock Analysis for Small Break LOCA." Rept copyrighted & available in Central Files.
MCDUFFIE,M.A. Carolina Power & Light Co. NLS-84-427. 84/10/30. VARGA,S.A. Operating Reactors Branch 1. 6pp. 27815:115-27815:120.

9202030010 Forwards responses to Generic Letter 91-11, "Resolution of Generic Issues 48 'LCOs for Class 1E Vital Instrument Buses' & 49 'Interlocks & LCOs for Class 1E Tie Breakers.'"
BECK,G.J. Philadelphia Electric Co. GL-91-11. 92/01/24. Document Control Branch (Document Control Desk). 8pp. 60483:087-60483:094.

9202030185 Confirms that guidance provided for resolution of Generic Issues 48 & 49 satisfied as documented in Generic Ltr 91-11.
ROSENBLUM,R.M. Southern California Edison Co. GL-91-11. 92/01/29. Document Control Branch (Document Control Desk). 2pp. 60483:135-60483:136.

9202030195 Responds to Generic Ltr 91-11, "Resolution of Generic Issues A-48, 'LCOs for Class 1E Vital Instrument Buses' & 49, 'Interlocks & LCOs for Class 1E Tie Breakers.'"
SIEBER,J.D. Duquesne Light Co. GL-91-11. 92/01/30. Document Control Branch (Document Control Desk). 2pp. 60471:038-60471:039.

9202030198 Forwards response to Generic Ltr 91-11, "Resolution of Generic Issues A-48, 'LCOs for Class 1E Vital Instrument Buses' & 49, 'Interlocks & LCOs for Class 1E Tie Breakers.'"
THAYER,J.K. Yankee Atomic Electric Co. GL-91-11. 92/01/30. Document Control Branch (Document Control Desk). 8pp. 60483:056-60483:061.

9202030228 Forwards response to Generic Ltr 91-11, "Resolution of Generic Issues 48, 'LCOs for Class 1E Vital Instrument Buses' & 49, 'Interlocks & LCOs for Class 1E Tie Breakers.'"
PARKER,T.M. Northern States Power Co. GL-91-11. 92/01/29. Document Control Branch (Document Control Desk). 4pp. 60479:260-60479:263.

9202030250 Forwards response to Generic Ltr 91-11, "Resolution of Generic Issues 48, 'LCOs for Class 1E Vital Instrument Buses' & 49, 'Interlocks & LCOs for Class 1E Tie Breakers.'"
PARKER,T.M. Northern States Power Co. GL-91-11. 92/01/29. Document Control Branch (Document Control Desk). 4pp. 60486:231-60486:234.

9202040025 Forwards responses to Generic Letter 91-11, "Resolution of Generic Issues 48 'LCOs for Class 1E Vital Instrument Buses' & 49 'Interlocks & LCOs for Class 1E Tie Breakers.'"
LYSTER,M.D. Centerior Energy. PY-CEI/NRR1436L. 92/01/27. Document Control Branch (Document Control Desk). 3pp. 60521:272-60521:274.

9202040035 Forwards responses to Generic Letter 91-11, "Resolution of Generic Issues 48 'LCOs for Class 1E Vital Instrument Buses' & 49 'Interlocks & LCOs for Class 1E Tie Breakers.'"
ORSER,W.S. Detroit Edison Co. NRC-92-0013. 92/01/27. Document Control Branch (Document Control Desk). 5pp. 60491:081-60491:085.

9202040076 Forwards response to Generic Ltr 91-11, "Resolution of Generic Issues 48, 'LCOs for Class 1E Instrument Buses' & 49, 'Interlocks & LCOs for Class 1E Tie Breakers.'"
FRANZ,J.F. Iowa Electric Light & Power Co. GL-91-11. 92/01/27. MURLEY,T.E. Office of Nuclear Reactor Regulation, Director (Post 870411). 7pp. 60517:343-60517:349.

9202040153 Ack receipt of 911028 response to generic ltr 91-06 requesting written responses to GSI A-30, "Adequacy of Safety-Related DC Power Supplies."
SHIRAKI,C.Y. Project Directorate III-3. TAC M81436. 92/01/20. LIU,L. Iowa Electric Light & Power Co. 2pp. 60470:149-60470:150.

9202040167 Discusses Class 1E vital instrument buses & tie breakers,per Generic Ltr 91-11, "Resolution of Generic Issues 48, 'LCOs for Class 1E Vital Instrument Buses' & 49, 'Interlocks & LCOs for Class 1E Tie Breakers.'"
FRIZZLE,C.D. Maine Yankee Atomic Power Co. GL-91-11. 92/01/28. Document Control Branch (Document Control Desk). 4pp. 60517:357-60517:360.

9202040185 Forwards responses to Generic Ltr 91-11, "Resolution of Generic Issues 48 'LCOs for Class 1E Vital Instrument Buses' & 49 'Interlocks & LCOs for Class 1E Tie Breakers.'"
CHRZANOWSKI,D. Commonwealth Edison Co. GL-91-11. 92/01/24. MURLEY,T.E. Office of Nuclear Reactor Regulation, Director (Post 870411). 2pp. 60491:079-60491:080.

9202040229 Responds to Generic Ltr 91-11, "Resolution of Generic Issues 48, 'LCO for Class 1E Vital Instrument Buses' & 49, 'Interlocks & LCOs for Class 1E Tie Breakers.'"
ROSEN,S.L. Houston Lighting & Power Co. GL-91-11. 92/01/28. Document Control Branch (Document Control Desk). 5pp. 60514:283-60514:287

9202040294 Informs that prioritization of Generic issue 118, "Tendon Anchor Head Failure" shows that issue has been resolved. Encl evaluation will be incorporated into NUREG-0933, "Prioritization of Generic Safety Issues."
BECKJORD,E.S. Office of Nuclear Regulatory Research (Post 880720). 92/01/17. MINNERS,W. Division of Safety Issue Resolution (Post 880717). 5pp. 60469:288-60469:292

9202040393 Responds to Generic Ltr 91-11, "Resolution of Generic Issues 48, 'LCOs for Class 1E Vital Instrument Buses' & 49, 'Interlocks & LCOs for Class 1E Tie Breakers.'"
LABRUNA,S. Public Service Electric & Gas Co. of New Jersey. NLR-N91214. 92/01/29. Document Control Branch (Document Control Desk). 8pp. 60514:336-60514:344.

9202040407 Forwards response to Generic Ltr 91-11, "Resolution of Generic Issues 48 'LCOs for Class 1E Vital Instrument Buses' & 49 'Interlocks & LCOs for Class 1E Tie Breakers.'"
BROUGHTON,T.G. General Public Utilities Corp. - GPU Service Corp. C311-91-2020. 92/01/30. Document Control Branch (Document Control Desk). 2pp. 60514:357-60514:358.

9202040412 Forwards responses to Generic Ltr 91-11, "Resolution of Generic Issues 48 'LCOs for Class 1E Vital Instrument Buses' & 49 'Interlocks & LCOs for Class 1E Tie Breakers.'"
RUEGER,G.M. Pacific Gas & Electric Co. DCL-92-023. 92/01/30. Document Control Branch (Document Control Desk). 3pp. 60514:323-60514:335.

9202040415 Summarizes ut individual Plant Exam rept submitted on 911104,in accordance w generic ltr 88-20.Conclusion of rept is that none of accident sequences examined "demonstrate any unique plant vulnerability." Rept encl.
REED,T.A. Project Directorate II-3. GL-88-20. 92/01/21. LANGE,D.J. Project Directorate II-3. 54pp. 60469:206-60469:259.

9202040417 Forwards responses to Generic Ltr 91-11, "Resolution of Generic Issues 48 'LCOs for Class 1E Vital Instrument Buses' & 49 'Interlocks & LCOs for Class 1E Tie Breakers.'"
WOODARD,J.D. Southern Nuclear Operating Co. GL-91-11. 92/01/29. Document Control Branch (Document Control Desk). 2pp. 60514:331-60514:332.

9202040420 Forwards response to Generic Ltr 91-11, "Resolution of Generic Issues 48 'LCOs for Class 1E Vital Instrument Buses' & 49 'Interlocks & LCOs for Class 1E Tie Breakers.'" Wrong oversize drawing.
STEINHARDT,C.R. Wisconsin Public Service Corp. NRC-92-011. 92/01/29. Document Control Branch (Document Control Desk). 7pp. 60547:352-60547:357.

9202040425 Forwards response to Generic Ltr 91-11, "Resolution of Generic Issues 48 'LCOs for Class 1E Vital Instrument Buses' & 49 'Interlocks & LCOs for Class 1E Tie Breakers.'"
BECKHAM,J.T. Georgia Power Co. HL-2030. 92/01/31. Document Control Branch (Document Control Desk). 7pp. 60514:311-60514:317.

9202050050 Forwards response to Generic Ltr 91-11, "Resolution of Generic Issues 48 'LCOs for Class 1E Vital Instrument Buses' & 49 'Interlocks & LCOs for Class 1E Tie Breakers.'" Procedures per generic ltr in place at facility.
BECKMAN,W.L. Consumers Power Co. GL-91-11. 92/01/29. Document Control Branch (Document Control Desk). 26pp. 60544:041-60544:066.

9202050073 Forwards response to Generic Ltr 91-11, "Resolution of Generic Issues 48 'LCOs for Class 1E Vital Instrument Buses' & 49 'Interlock & LCOs for Class 1E Tie Breakers.'"
TERRY,C.D. Niagara Mohawk Power Corp. NMP1L 0635. 92/01/27. Document Control Branch (Document Control Desk). 7pp. 60544:121-60544:127.

9202050087 Forwards responses to Generic Ltr 90-06, "Resolution of Generic Issues 70 'Power-Operated Relief Valve & Block Valve Reliability' & 94 'Adult Low-Temp Overpressure Protection for Light-Water Reactors.'"
WOODARD,J.D. Southern Nuclear Operating Co. GL-90-06. 92/01/31. Document Control Branch (Document Control Desk). 2pp. 60544:001-60544:002.

9202050130 Forwards response to Generic Ltr 91-11, "Resolution of Generic Issues 48 'LCOs for Class 1E Vital Instrument Buses' & 49 'Interlocks & LCOs for Class 1E Tie Breakers.'"
CONWAY,W.F. Arizona Public Service Co. (formerly Arizona Nuclear Power Project). GL-91-11. 92/01/29. Document Control Branch (Document Control Desk). 8pp. 60544:187-60544:194.

9202050149 Responds to Generic Ltr 91-11, "Resolution of Generic Issues 48 'LCOs for Class 1E Vital Instrument Buses' & 49 'Interlocks & LCOs for Class 1E Tie Breakers.'" Procedures per guidance in generic ltr implemented.
BARTON,J.J. General Public Utilities Corp. - GPU Service Corp. C321-92-2035. 92/01/29. Document Control Branch (Document Control Desk). 1p. 60544:186-60544:186.

9202050155 Advises that response will be issued by 920430 to Generic Ltr 91-11, "Resolution of Generic Issues 48 'LCOs for Class 1E Vital Instrument Buses' & 49 'Interlocks & LCOs for Class 1E Tie Breakers.'"
ZERINGUE,D.J. Tennessee Valley Authority. GL-91-11. 92/01/29. Document Control Branch (Document Control Desk). 3pp. 60543:336-60543:338.

9202050186 Responds to Generic Ltr 91-11, "Resolution of Generic Issues 48, 'LCOs for Class 1E Vital Instrument Buses' & 49, 'Interlocks & LCOs for Class 1E Tie Breakers.'" List of plant equipment & procedures per generic ltr encl.
CREEL,G.C. Baltimore Gas & Electric Co. GL-91-11. 92/01/31. Document Control Branch (Document Control Desk). 5pp. 60544:092-60544:096.

9202060019 Forwards responses to Generic Ltr 91-11, "Resolution of Generic Issues 48 'LCOs for Class 1E Vital Instrument Buses' & 49 'Interlocks & LCOs for Class 1E Tie Breakers.'"
CHRZANOWSKI,D. Commonwealth Edison Co. GL-91-11. 92/01/24. MURLEY,T.E. Office of Nuclear Reactor Regulation, Director (Post 870411). 2pp. 60545:349-60545:350.

9202060060 Responds to Generic Ltr 91-11, "Resolution of Generic Issues 48, 'LCOs for Class 1E Vital Instrument Buses' & 49, 'Interlocks & LCOs for Class 1E Tie Breakers.'" Both plants have necessary controls.
STEWART,W.L. Virginia Power (Virginia Electric & Power Co.). 91-456. 92/01/31. Document Control Branch (Document Control Desk). 3pp. 60545:064-60545:066.

9202060321 Forwards response to Generic Ltr 91-11, "Resolution of Generic Issues 48, 'LCOs for Class 1E Vital Instrument Buses' & 49, 'Interlocks & LCOs for Class 1E Breakers.'"
REEDLE,R.E. Power Authority of the State of New York (New York Power Authority). JPN-92-004. 92/02/03. Document Control Branch (Document Control Desk). 12pp. 60585:240-60585:251.

9202060342 Forwards responses to Generic Ltr 91-11, "Resolution of Generic Issues 48, 'LCOs for Class 1E Vital Instrument Buses & 49, 'Interlocks & LCOs for Class 1E Tie Breakers.'"
OPEKA,J.F. Northeast Nuclear Energy Co. (subs. of Northeast Utilities). A09762. 92/01/31. Document Control Branch (Document Control Desk). 19pp. 60573:324-60573:342.

9202100054 Forwards response to Generic Ltr 91-11, "Resolution of Generic Issues 48 'LCOs for Class 1E Vital Instrument Buses' & 49 'Interlock & LCOs for Class 1E Tie Breakers.'"
VAUGHN,G.E. Carolina Power & Light Co. NLS-92-037. 92/01/31. Document Control Branch (Document Control Desk). 4pp. 60560:030-60560:033.

9202100063 Forwards response to Generic Ltr 91-11, "Resolution of Generic Issues 48 'LCOs for Class 1E Vital Instrument Buses' & 49 'Interlocks & LCOs for Class 1E Tie Breakers.'"
VAUGHN,G.E. Carolina Power & Light Co. NLS-92-036. 92/01/31. Document Control Branch (Document Control Desk). 3pp. 60560:042-60560:044.

9202100074 Forwards response to Generic Ltr 91-11, "Resolution of Generic Issues 48 'LCOs for Class 1E Vital Instrument Buses' & 49 'Interlocks & LCOs for Class 1E Tie Breakers.'"
HORN,G.R. Nebraska Public Power District. NSD920106. 92/01/31. Document Control Branch (Document Control Desk). 3pp. 60560:046-60560:048.

9202100241 Forwards response to Generic Ltr 91-11, "Resolution of Generic Issues 48, 'LCOs for Class 1E Vital Instrument Buses' & 49, 'Interlocks & LCOs for Class 1E Tie Breakers.'"
GATES,W.G. Omaha Public Power District. GL-91-11. 92/02/03. Document Control Branch (Document Control Desk). 6pp. 60574:048-60574:053.

9202100311 Responds to Generic Ltr 91-11, "Resolution of Generic Issue 48, 'LCOs for Class 1E Vital Instrument Buses' & 49, "Interlocks & LCOs for Class 1E Tie Breakers.'"
FISICARO,J.J. Entergy Operations, Inc. 0CAN029201. 92/02/05. Document Control Branch (Document Control Desk). 4pp. 60558:174-60558:177.

9202100324 Responds to Generic Ltr 91-11, "Resolution of Generic Issues 48, 'LCOs for Class 1E Vital Instrument Buses' & 49, 'Interlocks & LCOs for Class 1E Tie Breakers.'"
LABRUNA,S. Public Service Electric & Gas Co. of New Jersey. GL-91-11. 92/01/31. Document Control Branch (Document Control Desk). 1p. 60558:212-60558:232.

9202100381 Discusses resolution of Generic Issue A-30, "Adequacy of Safety-Related DC Power Supplies," & closeout of TAC M81443, per ltr 911025 submittal.
WIGGINTON,D.L. Project Directorate IV-1. TAC M81443. 92/02/03. GATES,W.G. Omaha Public Power District. 3pp. 60515:249-60515:251.

9202100367 Responds to Generic Ltr 91-11, "Resolution of Generic Issues 48, 'LCOs for Class 1E Vital Instrument Buses' & 49, 'Interlocks & LCOs for Class 1E Tie Breakers.'"
PARKER,T.M. Northern States Power Co. GL-91-11. 92/02/06. Document Control Branch (Document Control Desk). 4pp. 60555:353-60555:356.

9202100519 Advises 920128 response to generic ltr 91-11, "Resolution of Generic Issues 48, 'LCOs for Class 1E Vital Instrument Buses' & 49, 'Interlocks & LCOs for Class 1E Tie Breakers,'" acceptable.
TROTTIER,E.H. Project Directorate I-3. GL-91-11. 92/02/05. FRIZZLE,C.D. Maine Yankee Atomic Power Co. 2pp. 60520:211-60520:212.

9202100548 Advises that 920131 response to generic ltr 91-11, "Resolution of generic issues 48, 'LCOs for Class 1E Vital Instrument Buses' & 49, 'Interlocks & LCOs for Class 1E Tie Breakers,'" acceptable.
MCDONALD,D.G. Project Directorate I-1. GL-91-11. 92/02/05. CREEL,G.C. Baltimore Gas & Electric Co. 3pp. 60536:072-60536:074.

9202100601 Notification of contract execution,mod 14,to "Regulatory Analysis for General Issue 23, 'RCP Seal Failure.'" Contractor,SBA Subcontractor,Scientech,Inc.
NETF,D. Division of Contracts & Property Management (Post 890205). FIN D-17602. NRC-04-87-397. 92/02/06. GUSTAVE,R.P. Financial Management Branch (Post 910310). SHAUKAT,S. NRC - No Details Affiliation Given. 1p. 60536:026-60536:031.

-9202100606 Mod 14 confirming verbal authorization for 1 wk no-cost extension & extending period of performance,to "Regulatory Analysis for General Issue 23, 'RCP Seal Failure.'"
BAKER,L.J. Small Business Administration. RESEIGH,M.M. SCIENTECH, Inc. MATTIA,M.J. Division of Contracts & Property Management (Post 890205). FIN D-17602. 92/02/06. 5pp. 60536:027-60536:031.

9202110119 Responds to Generic Ltr 91-11 re resolution of Generic Issues 48 & 49.Conclusions from review of applicability of subj generic issues to Electrical Distribution Sys procedures & TS listed.
ANDERSON,R.A. Boston Edison Co. BECO 92-010. 92/02/05. Document Control Branch (Document Control Desk). 2pp. 60585:053-60585:054.

9202110128 Forwards response to Generic Ltr 91-11, "Resolution of Generic Issues 48, 'LCOs for Class 1E Vital Instrument Buses' & 49, 'Interlocks & LCOs for Class 1E Tie Breakers.'" Administrative controls in place to address generic ltr.
TUCKER,H.B. Duke Power Co. GL-91-11. 92/01/31. Document Control Branch (Document Control Desk). 12pp. 60576:084-60576:096.

9202110163 Responds to Generic Ltr 91-11, "Resolution of Generic Issues 48, 'LCOs for Class 1E Vital Instrument Buses' & 49, 'Interlocks & LCOs for Class 1E Tie Breakers.'"
CAHILL,W.J. Texas Utilities Electric Co. (TU Electric). GL-91-11. 92/02/03. Document Control Branch (Document Control Desk). 3pp. 60576:050-60576:052.

9202110191 Responds to Generic Ltr 91-11, "Resolution of Generic Issues 48, 'LCOs for Class 1E Instrument Buses' & 49, "Interlocks & LCOs for Class 1E Tie Breakers.'"
CROSS,J.E., WALT,T.D. Portland General Electric Co. GL-91-11. 92/02/03. Document Control Branch (Document Control Desk). 5pp. 60576:076-60576:080.

9202110201 Responds to Generic Ltr 91-11, "Resolution of Generic Issues 48, 'LCOs for Class 1E Vital Instrument Buses' & 49, 'Interlocks & LCOs for Class 1E Tie Breakers.'"
PELLETIER,J.P. Vermont Yankee Nuclear Power Corp. GL-91-11. 92/02/06. Document Control Branch (Document Control Desk). 4pp. 60576:054-60576:057.

9202110262 Forwards response to generic Ltr 91-11 re resolution of Generic Issues 48 & 49.
BEEDLE,R.E. Power Authority of the State of New York (New York Power Authority). IPN-92-007. 92/02/03. Document Control Branch (Document Control Desk). 5pp. 60587:033-60587:037.

9201110349 Forwards response to Generic Ltr 91-11, "Resolution of Generic Issue 48, 'LCOs for Class 1E Vital Instrument Buses' & 49, 'Interlocks & LCOs for Class 1E Tie Breakers.'"
VAUGHN,G.E. Carolina Power & Light Co. NLS-92-020. 92/01/30. Document Control Branch (Document Control Desk). 7pp. 60570:132-60570:139.

9202110358 Requests that util send ltr confirming that procedures meet requirements of generic ltr 91-11, "Resolution of Generic Issues 48, 'LCOs for Class 1E Vital...' & 49, 'Interlocks & LCOs...Breakers,'" per 920128 response.
NORRIS,J.A. Project Directorate II-2. GL-91-11. 92/02/07. GOLDBERG,J.H. Florida Power & Light Co. 2pp. 60538:056-60538:057.

9202120015 Forwards responses to Generic Ltr 91-11, "Resolution of Generic Issues 48, 'LCOs for Class 1E Vital Instrument Buses' & 49, 'Interlocks & LCOs for Class 1E Tie Breakers.'"
SHELTON,D.C. Centerior Energy. 2010. 92/02/07. Document Control Branch (Document Control Desk). 8pp. 60588:038-60588:046.

9202120023 Forwards responses to Generic Ltr 91-11, "Resolution of Generic Issues 48, 'LCOs for Class 1E Vital Instrument Buses & 49, 'Interlocks & LCOs for Class 1E Tie Breakers.'"
MECREDY,R.C. Rochester Gas & Electric Corp. GL-91-11. 92/02/03. JOHNSON,A.R. Project Directorate I-3. 7pp. 60584:180-60584:186.

9202120221 Accepts response to generic letter 91-11, "Resolution of Generic Issue 48, 'LCO for Class 1E Vital Instrument Buses & 49, 'Interlocks & LCO for Class 1E Tie Breakers per 10CFR50.54(F).'"
LABARGE,D.E. Project Directorate II-4 (formerly TVA Project Directorate) (Post 900603). GL-91-11. 92/02/07. NAUMAN,D.A. Tennessee Valley Authority. 3pp. 60556:153-60556:155.

9202120233 Accepts 920120 response to generic letter 91-11, "Resolution of Generic Issue 48, 'LCO for Class 1E Vital Instrument Buses' & 49, 'Interlocks & LCO for Class 1E Tie Breakers,per 10CFR50.54(f).'"
DROMERICK,A.W. Project Directorate I-4. GL-91-11. 92/02/10. BARTON,J.J. General Public Utilities Corp. - GPU Service Corp. 2pp. 60556:185-60556:186.

9202130130 Advises that 920127 response to Generic Ltr 91-11, "Resolution of Generic Issue 48, 'LCOs for Class 1E Vital Instrument Buses' & 49, 'Interlocks & LCOs for Class 1E Tie Breakers'" meets reporting requirements.
AULUCK,R. Project Directorate II-2. TAC M82480. 92/02/11. GOLDBERG,J.H. Florida Power & Light Co. 2pp. 60556:277-60556:278.

9202130134 Forwards SER & final SAIC-91/1251, "Station Black out Evaluation." TER Contigent upon satisfactory resolution of recommendations presented in SE,design of plant conforms w/ station blackout rule.
KALMAN,G. Project Directorate V. TAC M68599. 92/02/06. RAY,H.B. Southern California Edison Co. COTTON,G.D. San Diego Gas & Electric Co. 4pp. 60566:231-60566:276.

9202180225 Ack receipt of 910926 forwarding info in response to 910429 issuance of generic ltr 91-06 requesting holders of operating licenses to submit written response to questionaire re generic issues A-30 & 128.
STOLZ,J.F. Project Directorate I-4. TAC M81446. 92/02/12. OPEKA,J.F. Connecticut Yankee Atomic Power Co. 3pp. 60585:252-60585:254.

9202190137 Accepts response to generic ltr 91-11, "Resolution of Generic Issue 48, 'LCOs for Class 1E Vital Instrument Buses, & 49, 'Interlocks & LCOs for Class 1E Tie Breakers,' per 10CFR50.54(f)."
WIGGINTON,D.L. Project Directorate IV-1. GL-91-11. 92/02/12. BARKHURST,R.P. Entergy Operations, Inc. 3pp. 60645:317-60645:319.

9202190132 Accepts response to Generic Letter 91-11, "Resolution of Generic Issue 48, 'LCOs for Class 1E Vital Instrument Buses' & 49, 'Interlocks & LCOs for Class 1E Tie Breakers,' per 10CFR50.54(f)," for facility.
WIGGINTON,D.L. Project Directorate IV-1. GL-91-11. 92/02/12. GATES,W.G. Entergy Operations, Inc. 3pp. 60645:356-60645:358.

9202190236 Forwards documentation collected to support plant incident investigation team (IIT) rept,NUREG 1410, "Loss of Vital AC Power & RHR Sys During Mid-Loop Operations at Vogtle Unit 1 on 900320."
SIEGEL,C. Office for Analysis & Evaluation of Operational Data. Director. IIT05. 92/01/16. BLANTON,J.D. Document Control Branch (Document Control Desk). 41pp.

-9202210419 Recommends that BNL be requested to include listed items in final rept resulting from lack of significant findings documented in draft rept, "Improved Reliability of RHR Capability in PWTs As Related To Resolution of GI-99."
ROSENTHAL,J.E. Division of Safety Programs (Post 870413). IIT05-216-90. 87/06/28. KNIEL,K. Reactor & Plant Safety Issues Branch. 2pp.

-9202210423 Discusses PRA results that appear to be of significant safety importance re current exam of need for short term licensing actions following loss of RHR event of 870410. Supporting documentation encl.
BECKJORD,E.S. Office of Nuclear Regulatory Research. Director (Pre 860720). IIT05-218-90. 88/04/04. MURLEY,T.E. Office of Nuclear Reactor Regulation. Director (Post 870411). 1,100pp.

6202190272 Forwards safety evaluation accepting util 890417,900330 & 910906 responses to station blackout rule (SBO),10CFR50.63. Responses & proposed method of dealing w/SBO conforms w/SBO rule.Listed insps requested TER SAIC-91/1801 also encl.
EDISON,G.E. Project Directorate I-3. TAC M88601. 92/02/11. FEIGENBAUM,T.C. Public Service Co. of New Hampshire. 5pp. 60646:130-60646:173.

9202190300 Accepts response to Generic Letter 91-11, "Resolution of Generic Issue 48, 'LCOs for Class 1E Vital Instrument Buses, & 49, 'Interlocks & LCOs for Class 1E Tie Breakers, per 10CFR50.54(f)' for facility.
MOZAFARI,B. Project Directorate II-1. GL-91-11. 92/02/11. EURY,L.W. Carolina Power & Light Co. 2pp. 60645:350-5, 43:251.

9202200115 Accepts response to generic ltr 91-11, "Resolution of Generic Issue 48, 'LCOs for Class 1E Vital Instrument Buses, & 49, 'Interlocks & LCOs for Class 1E Tie Breakers, per 10CFR50.54(f)."
DEMBEK,S. Project Directorate I-2. TAC M82420. 92/02/13. MILTENBERGER,S. Public Service Electric & Gas Co. of New Jersey. 3pp. 60625:237-60625:239.

9202200148 Responds to Generic Ltr 91-11, "Resolution of Generic Issues 48, 'LCOs for Class 1E Vital Instrument Buses' & 49, 'Interlocks & LCOs for Class 1E Tie Breakers.'" Facility design does not include tie breakers for Class 1E buses.
KEISER,H.W. Pennsylvania Power & Light Co. GL-91-11. 92/02/12. Document Control Branch (Document Control Desk). 3pp. 60627:157-60627:159.

9202210310 Advises that response to Generic Ltr 91-11, "Resolution of Generic Issue 48, 'LCO for Class 1E Vital Instrument Buses' & 49, 'Interlocks & LCO for Class 1E Tie Breakers,'" acceptable.
SEARS,P.M. Project Directorate I-3. TAC M82482. 92/02/14. TREMBLAY,L.A. Vermont Yankee Nuclear Power Corp. 2pp. 60659:249-60659:250.

9202210319 Advises that response to Generic Ltr 91-11, "LCOs for Class 1E Vital Instrument Buses & Interlocks & LCOs for Class 1E Tie Breakers," acceptable.
DE AGAZIO,A.W. Project Directorate I-4. TAC M82377. 92/02/18. SIEBER,J.D. Duquesne Light Co. 2pp. 60659:247-60659:248.

9202210333 Advises that response to Generic Ltr 91-11, "Resolution of Generic Issue 48, 'LCOs for Class 1E Vital Instrument Buses' & 49, 'Interlocks & LCOs for Class 1E Tie Breakers,' per 10CFR50.54(f)" acceptable.
FAIRTOUCH,M.B. Project Directorate I-3. TAC M82490. 92/02/14. PAPANIC,G. Yankee Atomic Electric Co. 3pp. 60659:244-60659:246.

9202210404 Forwards response to Generic Ltr 91-11, "Resolution of Generic Issues 48, 'LCOs for Class 1E Vital Instrument Buses' & 49, 'Interlocks & LCOs for Class 1E Tie Breakers.'"
BRAM,S.B. Consolidated Edison Co. of New York, Inc. GL-91-11. 92/02/07. Document Control Branch (Document Control Desk). 5pp. 60727:233-60727:237.

9202240267 Notification of contract execution,task order 1, "Generic Issue 73 - Detached Thermal Sleeves" to "Technical Assistance for Resolving Generic Issues - Engineering & Scientific Issues," awarded to S Cohen & Assoc Inc.
NEFF,D. Division of Contracts & Property Management (Post 890205). FIN L-18532. NRC-04-92-057. 92/02/07. GUSTAVE,R.P. Financial Management Branch (Post 910310). JACKSON,J. NRC - No Detailed Affiliation Given. 1p. 60680:056-60680:063.

-9202240268 Ltr contract NRC-04-92-057,definitizing task order 1, "Generic Issue 73 - Detached Thermal Sleeves," under contract.
MATTIA,M.J. Contract Administration Branch 2 (Post 900603). FIN L-18532. NRC-04-92-057. 92/02/06. SKOBLAR,L. S. Cohen & Associates, Inc. 7pp. 60680:057-60680:063.

9202250334 Summary of 920122 public meeting w/licensees in Rockville,MD re individual plant exam for external events as applied to seismic resolution program for plant.
KOKAJKO,L.E. Project Directorate V. GL-88-20. 92/02/06. Project Directorate V. 25pp. 60690:290-60690:314.

9202260309 Accepts response to generic ltr 91-11, "Resolution of Generic Issue 48, 'LCOs for Class 1E Vital Instrument Buses' & 49, 'Interlocks & LCOs for Class 1E Tie Breakers,' per 10CFR50.54(f).
ENGLE,L. Project Directorate II-2. TAC M82437. 92/02/21. STEWART,W.L. Virginia Power (Virginia Electric & Power Co.). 2pp. 60705:303-60705:304.

9202260324 Accepts response to generic ltr 91-11, "Resolution of Generic Issue 48, 'LCOs for Class 1E Vital Instrument Buses' & 49, 'Interlocks & LCOs for Class 1E Tie Breakers, per 10CFR50.54(f)."
RALEIGH,J.J. Project Directorate I-2. GL-91-11. 92/02/20. KEISER,H.W. Pennsylvania Power & Light Co. 4pp. 60710:036-60710:039.

9202270013 Expresses appreciation for 911105 response to generic ltr 91-06 requesting written response to questions re generic issue A-30, "Adequacy of Safety-Related DC Power Supplies."
BRADFUTE,J.O. Project Directorate V. TAC M61491. 92/02/12. RAY,H.B. Southern California Edison Co. 3pp. 60718:162-60718:164.

9202270036 Advises that response to Generic Ltr 91-11, "Resolution of Generic Issue 48,'LCO for Class 1E Vital Instrument Buses & 49 Interlocks & LCO for Class 1E Tie Breakers,' acceptable.
EATON,R.B. Project Directorate I-3. TAC M82450. 92/02/19. ANDERSON,R.A. Boston Edison Co. 3pp. 60718:209-60718:211.

9202270345 Summary of 920205 meeting w/seismic qualification utility group re draft supplemental safety evaluation rept 2 of generic implementation procedure,rev 2 for implementation of generic ltr 87-02.
SEARS,P.M. Project Directorate I-3. GL-87-02. 92/02/14. MENDIOLA,A.J. Project Directorate I-3. 2pp. 60718:026-60718:027.

9202270495 Forwards Seismic Qualification Util Group response to NRC 920205 request to consider two options for providing assurance of inter-plant coordination of info resulting from USI A-46 walkdowns & third party reviews.
SEARS,P.M. Project Directorate I-3. 92/02/19. MENDIOLA,A.J. Project Directorate I-3. 1p. 60727:025-60727:029.

-9202270496 Responds to 920205 request to consider two options for providing assurance of inter-plant coordination of info resulting from A-46 plant walkdowns & third party reviews.
SMITH,N.P. Seismic Qualification Utility Group. 92/02/10. LIAW,B.D. NRC - No Detailed Affiliation Given. 4pp. 60727:026-60727:029.

9202280003 Advises that basis for justification that recommended actions for resolution of generic issues 48 & 49 either do not apply or have been met by plant design features & should be kept available at site.
SHIRAKI,C.Y. Project Directorate III-3. GL 91-11. 92/02/20. LILLO, Iowa Electric Light & Power Co. 2pp. 60726:310-60726:311.

9202280004 Advises that util 920203 response to generic ltr 91-11 re resolution of generic issues 48 & 49 acceptable w/exception of item limitation administrative controls for vital instrument buses.Add response requested within 30 days.
CONICELLA,N.F. Project Directorate I-2. GL 91-11. 92/02/25. BEEDLE,R.E. Power Authority of the State of New York (New York Power Authority). 3pp. 60726:307-60726:309.

9202280029 Forwards prioritization evaluation & requests comments on generic issue 156,3.6.1, "Emergency AC Power."
BECKJORD,E.S. Office of Nuclear Regulatory Research (Post 860709). 92/02/25. MINNERS,W. Division of Safety Issue Resolution (Post 880717). 3pp. 60726:277-60726:279.

9202280074 Advises that util 920124 response to generic ltr 91-11 re resolution of generic issues 46, "LCO for Class 1E Vital Instrument Buses" & 49, "Interlocks & LCOs for Class 1E Tie Breakers" acceptable.
CLARK,R.J. Project Directorate I-2. TAC M82426. 92/02/24. BECK,G.J. Philadelphia Electric Co. 4pp. 60726:180-60726:183.

9202280085 Advises that util 911028 response to generic ltr 91-06 re questions concerning generic issue A-30, "Adequacy of Safety Related DC Power Supplies," acceptable.
CLARK,R.J. Project Directorate I-2. TAC M81456. 92/02/24. BECK,G.J. Philadelphia Electric Co. 4pp. 60726:174-60726:177.

9202280339 Discusses close out of TACs M81408 & M81409 re resolution of Generic Issue A-30, "Adequacy of Safety-Related DC Power Supplies," per 10CFR50.54(f) & Generic Ltr 91-06.
ALEXION,T.W., PETERSON,S.R. Project Directorate IV-1. TAC M81408. 92/02/26. CARNS,N.S. Entergy Operations, Inc. 3pp. 60734:341-60734:343.

I&E INSPECTION AND ENFORCEMENT

9112200262 NRC Info Notice 91-087, "Hydrogen Embrittlement of Raychem Cryofit Couplings."
ROSSI,C.E. Division of Operational Events Assessment (Post 870411). 91/12/27. Consolidated Edison Co. of New York, Inc. 4pp. 60656:107-60656:110.

9112270125 NRC Info Notice 92-001, "Cable Damage Caused by Inadequate Cable Installation Procedures & Controls."
ROSSI,C.E. Division of Operational Events Assessment (Post 870411). 92/01/03. Consolidated Edison Co. of New York, Inc. 4pp. 60656:111-60656:114.

9112300071 NRC Info Notice 92-003, "Remote Trip Function Failures in GE F-Frame Molded-Case Circuit Breakers."
ROSSI,C.E. Division of Operational Events Assessment (Post 870411). 92/01/06. Consolidated Edison Co. of New York, Inc. 8pp. 60656:115-60656:120.

9201020171 NRC Info Notice 92-005, "Potential Coil Insulation Breakdown in ABB RXMH2 Relays."
ROSSI,C.E. Division of Operational Events Assessment (Post 870411). 92/01/08. Consolidated Edison Co. of New York, Inc. 6pp. 60514:003-60514:008.

9201080305 NRC Info Notice 92-006, "Reliability of ATWS Mitigation Sys & Other NRC Required Equipment not Controlled by Plant TS."
ROSSI,C.E. Division of Operational Events Assessment (Post 870411). GL-85-06. 92/01/15. Consolidated Edison Co. of New York, Inc. 4pp. 60486:077-60486:080.

9201160195 NRC Info Notice 92-008, "Revised Protective Action Guidance for Nuclear Incidents."
CUNNINGHAM,R.E. Division of Industrial & Medical Nuclear Safety (Post 870729). 92/01/23. Consolidated Edison Co. of New York, Inc. 7pp. 60680:256-60680:262.

9201280345 NRC Info Notice 92-010, "Brachytherapy Incidents Involving Ir-192 Wire Used in Endobronchial Treatments."
CUNNINGHAM,R.E. Division of Industrial & Medical Nuclear Safety (Post 870729). 92/01/31. Consolidated Edison Co. of New York, Inc. 4pp. 60656:121-60656:124.

9201310062 NRC Info Notice 92-011, "Soil & Water Contamination at Fuel Cycle Facilities."
CUNNINGHAM,R.E. Division of Industrial & Medical Nuclear Safety (Post 870729). 92/02/05. Consolidated Edison Co. of New York, Inc. 4pp. 60716:212-60716:215.

9202030089 EN-92-007:on 920127,notice of violation & proposed imposition of civil penalties will be issued based on violation of NRC requirements re failure to maintain security of radioactive matl on numerous occasions.
HOLODY,D., MARTIN,T.T. Ofc of Enforcement (Post 870413). EA-92-004. 92/01/22. 1p. 60423:110-60423:110.

9202040079 NRC Info Notice 92-012, "Effects of Cable Leakage Currents on Instrument Settings & Indications."
ROSSI,C.E. Division of Operational Events Assessment (Post 870411). IEIN-84-47. 92/02/10. Consolidated Edison Co. of New York, Inc. 4pp. 60656:125-60656:128.

9202050085 PNO-IV-92-06:on 920129,elevated contamination levels found during Nov & Dec 1991.Licensee has not taken measures to control or secure contaminated items.Contamination removed. Region 4 press notified.
CALLAN,L.J. Region 4 (Post 820201). 92/01/31. 2pp. 60466:262-60466:263.

9202050099 PNO-III-92-002:on 920129,lightning arrestor near town of Prairiekey failed causing plant to lose offsite power (Charlevoix 46 KV line).Cause of failure not determined. Site power restored via 138 KV line.
DEFAYETTE,R.W., SHAFER,W.D. Region 3 (Post 820201). 92/01/29. 1p. 60466:302-60466:303.

9202050138 PNO-II-92-004:on 920123,plant unit 2 began voluntary shutdown due to drywell unidentified leakage.Leakage was approx 4 gpm & slowly increased but less than TS limit of 5 gpm.Repairs to TIP & other maint will be performed.
SPARKS,S. Region 2 (Post 820201). 92/01/24. 1p. 60468:253-60468:253.

9202060244 PNO-III-91-011:on 910329,radiological health div surveyed garage of former licensee employee & found four rafters indicating 2,000 to 3,000 dpm/100 cm.NRC monitoring licensee actions & will discuss event in meeting on 910403.
SRENIAWSKI,D.J., GROBE,J.A. Region 3 (Post 820201). 91/03/29. 1p. 60507:211-60507:211.

9202110182 PNO-III-92-003:on 920205,driver of truck transporting shipment of radioactive matl noticed water leaking from shipment.Local authorities roped off area surrounding truck & health physics responded to area.State of MI notified.
SNELL,W. Region 3 (Post 820201). 92/02/06. 1p. 60517:126-60517:126.

9202110442 Forwards biweekly listing of generic communications being considered or under development by NRC.
BERLINGER,C.H. Generic Communications Branch. 92/01/31. WAGNER,P. Institute of Nuclear Power Operations. 6pp. 60539:166-60539:171.

9202120026 PNO-IV-92-008:State of NE dept of environ control fined Jbl civil penalty in amount of $7,500 for violation due to releases of acidic waste from waste lagoon into Missouri river in Mar & Oct 1991.States of NE & IA will be informed.
HARRELL,P.H. Region 4 (Post 820201). 92/02/04. 2pp. 60523:133-60523:134.

9202120055 PNO-IV-92-009:on 920203,licensee declared all four instruments (NBI-LIS-72A,-B,-C & -D) for reactor vessel level indication (RVLI) inoperable due to plant shutdown. Licensee recalibrated 3 of 4 RVLI instruments.
HARPS,L.P.H. Region 4 (Post 820201). 92/02/05. 2pp. 60523:289-60523:290.

9202120061 PNO-IV-92-007:on 920203,licensee declared all four instruments (NBI-LIS-72A,B,C & -D)for reactor vessel level indication inoperable.Plant shutdown as required by TS. Licensee recalibrated 3 of 4 level instruments.
HARRELL,P.H. Region 4 (Post 820201). 92/02/03. 2pp. 60524:039-60524:040.

9202120068 PNO-IV-92-010:on 920204,radiation monitor at NUCOR Steel,in Blytheville,AR detected radiation on shipment of scrap from Cozzle Iron in Chicago,IL.Radiation origin not determined. Source placed in triple locked container w/limited access.
HAUKNEY,C.A. Region 4 (Post 820201). 92/02/10. 1p. 60524:103-60524:103.

9202140105 PNO-II-92-005:on 920126,plant taken off line to repair small steam leak inside containment bldg.Unit being taken to cold shutdown to accomplish weld repairs & will be back on line at midnight on 920201.
SCHIN,R. Region 2 (Post 820201). 92/01/29. 1p. 60571:110-60571:110.

9202140119 EN-92-011:on 920210,confirmatory order modifying license,per NRC 911203 ltr issuing notice of violation & proposed imposition of civil penalties for violations associated w/ unauthorized moving of high dose rate afterloader.
CANT,G., LIEBERMAN,J. Ofc of Enforcement (Post 870413). EA-92-013. 92/02/10. 1p. 60656:319-60656:319.

9202140121 PNO-II-92-006:on 920126,incoming scrap rail shipment activated radiation detection monitoring device.Monitoring device recorded measurement of 9 m/h.Matter under investigation.
TROJANOWSKI,R. Region 2 (Post 820201). 92/01/29. 1p. 60571:150-60571:150.

9202140130 EN-92-009:on 920203,notice of proposed imposition of civil penalty in amount of $162,500 issued to licensee.Action based on 911115 event involving partial loss of offsite power,resulting in Unit 3 operating in natural circulation.
LUEHMAN,J., LIEBERMAN,J. Ofc of Enforcement (Post 870413). EA-91-182. 92/01/29. 1p. 60656:320-60656:320.

9202140137 PNO-IV-92-011:on 920210,declared 250-volt dc station 1B battery inoperable due to low voltage in Cell 88 & on 920207,1A 250-volt dc battery inoperable due to low voltage in Cell 110.Caused by internal copper contamination.
HARRELL,P.H. Region 4 (Post 820201). 92/02/11. 2pp. 60571:221-60571:222.

9202140141 EN-92-008:on 920203,notice of proposed imposition of civil penalty in amount of $125,000 issued to licensee.Action based on problems related to degradation of DHR event & over-pressurization of LPIS piping event.
PEDERSEN,R., LIEBERMAN,J. Ofc of Enforcement (Post 870413). EA-91-167. 92/01/29. 1p. 60656:321-60656:321.

9202180142 PNO-III-92-005:on 920206,licensee shut unit down to correct MSIV design deficiency.Cause of outage involved inadequate physical & electrical seperation of components required to operate MSIV.
JORGENSEN,B., SHAFER,W.D. Region 3 (Post 820201). 92/02/07. 1p. 60580:025-60580:025.

9202180146 PNO-III-92-004:on 920207,Unit 1 reactor scrammed from 100% power after erroneous main steam line high flow signal apparently caused MSIVs to close automatically.Cause of failure under investigation.
BURGESS,B., CLAYTON,B. Region 3 (Post 820201). 92/02/07. 2pp. 60579:194-60579:195.

9202180184 PNO-III-92-005A:on 920206,unit shut down to correct recently discovered MSIV design deficiency.Proposed corrective action involves providing alternate power supply to physically separate solenoid valves in turbine bldg.
JORGENSEN,B., SHAFER,W.D. Region 3 (Post 820201). 92/02/07. 1p. 60580:026-60580:026.

9202180291 EN-92-010:on 920206,notice of proposed imposition of civil penalty in amount of $25,000 issued to licensee.Action based on violations of TS governing operability of containment atmospheric control sys.
LUEHAM,J., LIEBERMAN,J. Ofc of Enforcement (Post 870413). EA-91-183. 92/02/03. 1p. 60656:360-60656:360.

9202190236 Forwards documentation collected to support plant incident investigation team (IIT) rept,NUREG 1410, "Loss of Vital AC Power & RHR Sys During Mid-Loop Operations at Vogtle Unit 1 on 900320."
SIEGEL,C. Office for Analysis & Evaluation of Operational Data, Director. IIT05. 92/01/16. BLANTON,J.D. Document Control Branch (Document Control Desk). 41pp.

9202190496 PNO-IIT-90-002:Incident Investigation Team arrived at facility to investigate 900326 incident which resulted in site area emergency when unit 1 lost offsite & onsite ac power to both vital busses.
CHAFFEE,A., LAZARUS,W. Region 2 (Post 820201). IIT05-006-90. 90/03/26. 16pp.

–9202190541 PNO-IIT-90-002A:incident Investigation Team remains on site gathering data,conducting interviews & inspecting equipment. All site interviews should be completed by 900331.
CHAFFEE,A., LAZARUS,W. Region 2 (Post 820201). IIT05-038-90. 90/03/29. 3pp.

–9202200419 PNO-IIT-90-002B:on 900402,incident investigation team departed site.Exit meeting conducted w/util mgt prior to departure to review facts.
CHAFFEE,A., SIEGEL,C. Region 2 (Post 820201). IIT05-144-90. 90/04/02. 3pp.

9202190306 EN-92-012:on 920214,notice of violation & proposed imposition of civil penalty in amount of $15,000 issued, based on repetitive failures involving configuration control & independent verification problems.
PEDERSEN,R., LIEBERMAN,J. Ofc of Enforcement (Post 870413). EA-91-191. 92/02/11. 1p. 60681:039-60681:039.

9202190316 EN-92-014:on 920214,notice of violation & proposed imposition of civil penalty in amount of $100,000 issued, based on failure to implement adequate corrective action in areas re valve maint,radiation protection & fire protection.
LUEHMAN,J., LIEBERMAN,J. Ofc of Enforcement (Post 870413). EA-91-181. 92/02/11. 1p. 60680:295-60680:295.

9202200085 PNO-IV-92-013:on 920212,licensee notified NRC of discovery of contaminated matls in unrestricted area on licensee property.Health & safety dept notified.Region inspector will review circumstances re event & licensee corrective actions.
CAIN,C.L. Region 4 (Post 820201). 92/02/13. 2pp. 60610:251-60610:252.

9202200088 PNO-IV-92-012:on 920213,nonlicensed operator (water plant operator) suffered apparent heart attack.Cardiopulmonary resuscitation initiated immediately & physician provided medical attention.State of KS informed.
JONES,W.B. Region 4 (Post 820201). 92/02/13. 2pp. 60610:253-60610:255.

9202210050 PNO-I-92-004A:on 920213,Maine Yankee identified unmonitored release of airborne radioactivity during containment purge evolution.Cause of radioactivity identified from leak on fan shaft seal.
LINVILLE,J., LEW,D. Region 1 (Post 820201). 92/02/15. 3pp. 60617:005-60617:007.

9202240036 PNO-I-91-005:on 920216,four turbine stop valves on main turbine unexpectedly shut causing turbine & reactor trip. Plant will be in shutdown for 5 days for minor maint.Cause of event still under investigation.
SCHMIDT,W., NICHOLSON,L. Region 1 (Post 820201). 92/02/18. 3pp. 60654:110-60654:112.

9202240056 PNO-I-92-004:on 920113,facility identified unmonitored release of airborne radioactivity during containment purge evolution.Cause of radioactivity identified from leak on fan shaft seal.
LINVILLE,J., LEW,D. Region 1 (Post 820201). 92/02/13. 3pp. 60654:176-60654:178.

9202240 PNO-II-92-008:on 920212,death by gunshot of on duty security officer inside protected area occurred.Region II will continue to monitor on-going investigation.
MCGUIRE,D. Region 2 (Post 820201). 92/02/13. 1p. 60654:217-60654:217.

9202250106 PNO-III-92-006:on 920218,w/util in maint outage,licensee experienced loss of annunciator in control room.Cause of loss determined by degradation of annunciator main fuses that occurred when lightning struck station 345KV.
BURGESS,B.L., CLAYTON,B. Region 3 (Post 820201). 92/02/18. 1p. 60668:239-60668:239.

9202250340 EN-92-017:on 920221,notice of proposed imposition of civil penalty in amount of $285,000 issued to licensee.Action based on violations associated w/automatic depressurization.
TROSKOSKI,W., LIEBERMAN,J. Ofc of Enforcement (Post 870413). EA-92-001. 92/02/18. 1p. 60735:281-60735:281.

9202250341 EN-92-013:on 920214,notice of proposed imposition of civil penalty in amount of $25,000 issued to licensee.Action based on failure to properly align the RHR crosstie valves prior to entering Mode 3 during startup on 911204.
LUEHMAN,J., LIEBERMAN,J. Ofc of Enforcement (Post 870413). EA-91-189. 92/02/11. 1p. 60735:282-60735:282.

9202250343 EN-92-016:on 920221,notice of proposed imposition of civil penalty in amount of $50,000 issued to licensee.Action based on failure to maintain Halon fire protection sys in 4160 volt switchgear room operable.
LUEHMAN,J., LIEBERMAN,J. Ofc of Enforcement (Post 870413). EA-91-196. 92/02/18. 1p. 60735:283-60735:283.

9202250345 EN-92-015:on 920220,notice of proposed imposition of civil penalty in amount of $150,000 issued to licensee.Action based on failure to take prompt corrective action for deficiencies related to safety-related MOVs.
TROSKOSKI,W., LIEBERMAN,J. Ofc of Enforcement (Post 870413). EA-91-181. 92/02/14. 1p. 60735:284-60735:284.

9202260083 PNO-IV-92-010A:analysis of radioactive source discovered at NUCOR Steel in Blytheville,Arkansas reveals source to be Cs-137 not radium.Scrap shipped from Cozzie iron located in Chicago,IL.Origin of source under investigation.
HACKNEY,C.A. Region 4 (Post 820201). 92/02/21. 1p. 60669:291-60669:291.

9202260094 PNO-IV-92-014:on 920220,licensee identified RCS pressure boundary leak.Licensee proceeding to Mode 5 (cold shutdown) to repair leakage.Forced outage expected to take approx 5 days.
JONES,W.B. Region 4 (Post 820201). 92/02/21. 2pp. 60669:306-60669:307.

9202260096 PNO-II-92-010:on 920214,document control worker fatally injured outside administration bldg on licensee property. incident believed to be result of domestic dispute.State of SC informed by licensee.Press conference scheduled.
MASNYK,O.M. Region 2 (Post 820201). 92/02/14. 1p. 60669:308-60669:308.

9202260103 PNO-II-92-009:on 920212,truck carrying sea-land container involved in single vehicle accident in Nashville,TN.Driver statements claim,shifting load & wet weather contributed to accident.
DECKER,T. Region 2 (Post 820201). 92/02/13. 2pp. 60669:338-60669:339.

9202270010 PNO-I-92-006:on 920221,unit completely isolated from UHS for approx two to three minutes,due to closure of inlet gates,during plant maint activities.
NICHOLSON,L. Region 1 (Post 820201). 92/02/24. 2pp. 60705:092-60705:093.

9202280114 Forwards info on biweekly listing of generic communications being considered or under development by NRC.
BERLINGER,C.H. Generic Communications Branch. 92/02/14. WAGNER,P. Institute of Nuclear Power Operations. 6pp. 60726:158-60726:163.

9202280187 PNO-III-92-007A:augmented insp team continuing review of 920220 loss of shutdown cooling event.Preliminary results indicate that excessive lowering of water level in reactor due to unusual pressure conditions in RCS.
SCHWEIBINZ,E., SHAFER,W. Region 3 (Post 820201). 92/02/24. 2pp. 60786:180-60786:181.

MISC PUBLIC DOCUMENT ROOM MISCELLANEOUS

9202040106 Informs that name & address of company changed.New documentation should be forwarded to listed address.
FETEPIECE,B. Ontario Hydro. 92/01/17. NRC - No Detailed Affiliation Given. 1p. 60491:105-60491:105.

9202120164 Advises that several nuclear plants experienced fouling & corrosion problems w/HXs & considering replacement.Requests info re NRC requirements on any new licensing procedures associated w/modified replacement HXs.
PUTNAM,R.E. Conco Consulting Corp. 92/01/21. Division of Information Support Services (Post 890205). 2pp. 60567:264-60567:265.

NUREG NUREG REPORTS AND RELATED CORRESPONDENCE

9201300217 Suppl 1 to Generic Ltr 88-01 to all licensees of operating BWRs & holders of const permits for BWRs providing acceptable alternatives to NRC position on IGSCC in BWR austenitic stainless steel piping.
PARTLOW,J.G. Associate Director for Projects (Post 870411). GL-88-10. 92/02/04. Consolidated Edison Co. of New York, Inc. 7pp. 60638:228-60638:234.

9202030016 Discusses commitment to resolve single failure concern w/ normal control room ventilation sys,per NUREG-0737 Item III.D.3.4.Portion of design change re single solenoid valve completed in Nov 1991.
CROSS,J.E. Portland General Electric Co. 92/01/24. Document Control Branch (Document Control Desk). 1p. 60474:110-60474:110.

9202030091 Revised 820812 response to NUREG-0737,Item II.F.2, "Instrumentation for Detection of Inadequate Core Cooling." Rev 0 to Westinghouse "Technical Manual For Inadequate Core Cooling Monitor-86,Watts Bar Units 1 & 2" also encl.
GARRITY,J.H. Tennessee Valley Authority. TAC M77132. 92/01/24. Document Control Branch (Document Control Desk). 21pp. 60473:349-60474:052.

9202030132 Advises of discrepancy in SER (NUREG-0991) re seismic category classification of new fuel insp std.
BECK,G.J. Philadelphia Electric Co. 92/01/23. Document Control Branch (Document Control Desk). 2pp. 60473:205-60473:206.

9202040047 Forwards requalification exam rept 50-423/91-... RQ on 911202-06.All senior reactor & reactor operators passed requalification exam.
BETTENHAUSEN,L. Region 1 (Post 820201). 92/01/22. OPEKA,J.F. Northeast Nuclear Energy Co. (subs. of Northeast Utilities). 3pp. 60448:128-60448:140.

–9202040068 Summarizes licensed operator requalification exams administered during wk of 911202 to eight licensed operators & senior licensed operators,per NUREG-1021.Summary of grades encl.
SCACE,S.E. Northeast Nuclear Energy Co. (subs. of Northeast Utilities). SCACE,S.E. Northeast Utilities. MP-91-1081. 91/12/20. BETTENHAUSEN,L. Region 1 (Post 820201). 4pp. 60448:137-60448:140.

9202040093 Suppls 911213 request for schedular exemption from NUREG-0737 re implementation of DCRDR mods for Human Engineering Discrepancy 536.Requests that interconnections w/Unit 1 alarms be delayed until 920402.
MILTENBERGER,S. Public Service Electric & Gas Co. of New Jersey. NLR-92002. 92/01/27. Document Control Branch (Document Control Desk). 3pp. 60543:001-60543:003.

9202040112 Advises that requalification program evaluation visit scheduled for wks of 920504 & 11,per NUREG-1021.Approved items listed in encl ref matl requirements should be furnished by 920316.
CONTE,R.J. Region 1 (Post 820201). 92/01/24. ANDERSON,R.A. Boston Edison Co. 12pp. 60448:257-60448:268.

9202040176 Forwards communication description,survey questionnaire & data point library (DPL) to be used w/Emergency Response Data Sys (ERDS),per Rev 1 to NUREG-1394.
HORN,G.R. Nebraska Public Power District. NSD920109. 92/01/31. Document Control Branch (Document Control Desk). 39pp. 60483:165-60483:203.

9202040294 Informs that prioritization of Generic Issue 118, "Tendon Anchor Head Failure" shows that issue has been resolved. Encl evaluation will be incorporated into NUREG-0933, "Prioritization of Generic Safety Issues."
BECKJORD,E.S. Office of Nuclear Regulatory Research (Post 860720). 92/01/17. MINNERS,W. Division of Safety Issue Resolution (Post 860717). 5pp. 60469:288-60469:292.

9202040388 Comments opposing draft Rev 1 to NUREG-1022, "Event Reporting Sys - 10CFR50.72 & 50.73,Clarification of NRC Sys & Guidelines for Reporting." Util believes draft rev lowers threshold of reporting beyond original intent.
ROSENBLUM,R.M. Southern California Edison Co. 56FR50598. 92/01/31. Document Control Branch (Document Control Desk). 12pp. 60521:253-60521:263.

9202050006 Informs that revs 20,21,22 & 23 to emergency plan consistent w/provisions of 10CFR50,app E & acceptable.
CLINE,W.E. Region 2 (Post 820201). 92/01/16. HAIRSTON,W.G. Southern Nuclear Operating Co. 3pp. 60486:009-60486:013.

–9202050012 Advises that based on review of revs 20,21,22 & 23 to plant emergency plan,w/exception of updates,plan unchanged & continues to meet provisions of 10CFR50.54(q), 10CFR50.47(B), 10CFR50 App E & NUREG-0654.
GOODEN,A. Region 2 (Post 820201). 92/01/16. RANKIN,W.H. Region 2 (Post 820201). 2pp. 60486:012-60486:013.

9202050023 Comment supporting rev 1 to draft NUREG-1022, "Event Reporting Sys 10CFR50.72 & 50.73,Clarification of NRC Sys & Guidelines for Reporting."
KNUBEL,J. General Public Utilities Corp. - GPU Service Corp. 56FR50598 00009 92/01/30. Docketing & Services Branch. 18pp. 60466:092-60466:107.

9202050031 Comment supporting draft rev 1 to draft NUREG-1022, "Event Reporting Sys 10CFR50.72 & 50.73,Clarification of NRC Sys & Guidelines for Reporting."
RUEGER,G.M. Pacific Gas & Electric Co. 56FR50598 00018 92/01/28. MEYER,D.L. Regulatory Publications Branch. 10pp. 60466:144-60466:153.

9202050035 Comment opposing rev 1 to draft NUREG-1022, "Event Reporting Sys,10CFR50.72 & 50.73,Clarification of NRC Sys & Guidelines for Reporting."
EDELMAN,M.R. Centerior Energy. 56FR50598 00020. 92/01/30. MEYER,D.L. Regulatory Publications Branch. 2pp. 60466:154-60466:155.

9202050042 Comment opposing rev 1 to draft NUREG-1022, "Event Reporting Sys (10CFR50.72 & 50.73)Clarification of NRC Sys & Guidelines for Reporting,Availability of Draft Rept."
EDWARDS,D.W. Yankee Atomic Electric Co. 56FR50598 00021. 92/01/30. MEYER,D.L. Regulatory Publications Branch. 3pp. 60466:202-60466:204.

9202050051 Comment opposing rev 1 to draft NUREG-1022, "Event Reporting Sys 10CFR50.72 & 50.73:Clarification of NRC Sys & Guidelines for Reporting."
SORENSEN,G.C. Washington Public Power Supply System. 56FR50598 00022. 92/01/30. MEYER,D.L. Regulatory Publications Branch. 2pp. 60466:224-60466:225.

9202050057 Comment on rev 1 to draft NUREG-1022, "Event Reporting Sys-10CFR50.72 & 50.73,Clarification of NRC Sys & Guidelines for Reporting." Existing documents should continue to be used until consensus reached re reporting guidance.
SPANGENBERG,F. Illinois Power Co. 56FR50598 00023. 92/01/30. MEYER,D.L. Regulatory Publications Branch. 3pp. 60466:229-60466:231.

9202050058 Comment supporting rev 1 to NUREG-1022, "Event Reporting Sys 10CFR50.72 & 50.73:Clarification of NRC Sys & Guidelines for Reporting."
BECKHAM,J.T. Georgia Power Co. 56FR50598 00024. 92/01/31. MEYER,D.L. Regulatory Publications Branch. 2pp. 60466:235-60466:236.

9202050064 Comment opposing rev 1 to draft NUREG-1022 re event reporting sys for 10CFR50.72 & 50.73.
ODELL,W.H. Gulf States Utilities Co. 56FR50598 00025. 92/01/31. MEYER,D.L. Regulatory Publications Branch. 2pp. 60466:240-60466:241.

9202050132 Comments on draft NUREG-1022, "Event Reporting Sys 10CFR50.72 & 50.73,Clarification of NRC Sys & Guidelines for Reporting," Rev 1.
ROSENBLUM,R.M. Southern California Edison Co. 56FR50598 00011. 92/01/31. Document Control Branch (Document Control Desk). 11pp. 60467:016-60467:028.

9202050134 Comment opposing rev 1 to draft NUREG-1022, "Event Reporting Sys - 10CFR50.72 & 50.73,Clarification of NRC Sys & Guidelines for Reporting."
BINZ,R.D. BWR Owners Group. 56FR50598 00026. 92/01/30. MEYER,D.L. Regulatory Publications Branch. 150pp. 60467:029-60468:188.

9202050136 Forwards corrected comment on draft NUREG-1022, "Event Reporting Sys - 10CFR50.72 & 50.73,Clarification of NRC Sys & Guidelines for Reporting."
ZARBIS,W.A. General Electric Co. 56FR50598 00026. 92/01/31. MEYER,D.L. Regulatory Publications Branch. 2pp. 60468:189-60468:194.

-9202050145 Corrected comment opposing rev 1 to draft NUREG-1022, "Event Reporting Sys - 10CFR50.72 & 50.73,Clarification of NRC Sys & Guidelines for Reporting."
BINZ,R.D. BWR Owners Group. 56FR50598 00026. 92/01/30. MEYER,D.L. Regulatory Publications Branch. 5pp. 60468:190-60468:194.

9202050139 Comment opposing draft NUREG-1022,Rev 1, "Event Reporting Sys (10CFR50.72 & 50.73):Clarification of NRC Sys & Guidelines for Reporting."
BURZYNSKI,M.J. Tennessee Valley Authority. 56FR50598. 92/01/29. MEYER,D.L. Regulatory Publications Branch. 24pp. 60468:254-60468:277.

9202050151 Comment on draft Rev 1 to NUREG-1022, "Event Reporting Sys 10CFR50.72 & 50.73."
SCHROOK,C.A. Wisconsin Public Service Corp. 56FR50598 00019. 92/01/31. MEYER,D.L. Regulatory Publications Branch. 49pp. 60468:283-60468:331.

9202050157 Comment opposing draft Rev 1 to NUREG-1022, "Event Reporting Sys - 10CFR50.72 & 50.73,Clarification of NRC Sys & Guidelines for Reporting."
SPANGENBERG,F. Illinois Power Co. 56FR50598 00012. 92/01/30. MEYER,D.L. Regulatory Publications Branch. 3pp. 60468:333-60468:335.

9202050159 Comment opposing draft NUREG-1022,Rev 1, "Event Reporting Sys,10CFR50.72 & 50.73,Clarification of NRC Sys & Guidelines for Reporting."
REYNOLDS,N.S. Winston & Strawn. * Duke Power Co. * Niagara Mohawk Power Corp. 56FR50598 00013. 92/01/31. MEYER,D.L. Regulatory Publications Branch. 22pp. 60468:337-60468:358.

9202050187 Comment opposing draft Rev 1 to NUREG-1022, "Event & Reporting Sys - 10CFR50.72 & 50.73:Clarification of NRC Sys & Guidelines for Reporting."
ORSER,W.S. Detroit Edison Co. 56FR50598 00015. 92/01/30. MEYER,D.L. Regulatory Publications Branch. 11pp. 60469:001-60469:011.

9202050189 Comment opposing NUREG-1022,Rev 1, "Event Reporting Sys, 10CFR50.72 & 50.73,Clarification of NRC Sys & Guidelines for Reporting."
REYNOLDS,N.S. STENGER,D.F. HORIN,W.A. Winston & Strawn. 56FR50598 00014. 92/01/31. Regulatory Publications Branch. 10pp. 60469:012-60469:021.

9202050172 Comments on draft Rev 1 to NUREG-1022, "Event Reporting Sys - 10CFR50.72 & 50.73:Clarification of NRC Sys & Guidelines for Reporting."
LYSTER,M.D. Cleveland Electric Illuminating Co. 56FR50598 00016. 92/01/30. MEYER,D.L. Regulatory Publications Branch. 3pp. 60469:022-60469:024.

9202050175 Comment endorsing comments submitted by NUMARC & BWROG re draft NUREG-1022,rev 1, "Event Reporting Sys-10CFR50.72 & 50.73:Clarification of NRC Sys & Guidelines for Reporting."
FLOYD,B.D. Carolina Power & Light Co. 56FR50598 00017. 92/01/28. MEYER,D.L. Division of Freedom of Information & Publications Services (Post 890205). 8pp. 60469:025-60469:032.

9202050187 Comment supporting draft NUREG-1022,rev 1, "Event Reporting Sys,10CFR50.72 & 50.73,Clarification of NRC Sys & Guidelines for Reporting." Two basic concerns w/various statements & positions identified.
REYNOLDS,N.S. STENGER,D.F. HORIN,W.A. Winston & Strawn. 56FR50598 00010. 92/01/31. MEYER,D.L. Regulatory Publications Branch. 10pp. 60469:033-60469:042.

9202050444 Forwards NRC rept on AOs at licensed nuclear facilities for third calendar quarter of 1991 w/o encl.
THE CHAIRMAN, SELIN,I. Commissioners (Post 750119). 92/01/15. FOLEY,T.S. House of Rep. QUAYLE,J.D. Senate. President of the Senate. 2pp. 60481:109-60481:110.

9202050550 Forwards safety evaluation accepting licensee 910930 final feedwater nozzle fracture mechanics assessment for plant.
JABBOUR,K.N. Project Directorate II-3. TAC M79638. 92/01/30. HAIRSTON,W.G. Georgia Power Co. 2pp. 60481:281-60481:286.

9202060058 Comments on draft Rev 1 to NUREG-1022, "Event Reporting Sys 10CFR50.72 & 50.73,Clarification of NRC Sys & Guidelines for Reporting."
REYNOLDS,N.S. Winston & Strawn. 56FR50598 00008. 92/01/31. MEYER,D.L. Regulatory Publications Branch. 22pp. 60484:214-60484:235.

9202060063 Provides addl response to final rule to Emergency Response Data Sys per 911212 telcon w/NRC.Plant specific data point library (developed per NUREG-1344,Rev 1,App E)does not include 7 parameters due to plant configuration.
ODELL,W.H. Gulf States Utilities Co. HBG-36031. 92/01/28. Document Control Branch (Document Control Desk). 3pp. 60545:354-60545:356.

9202060170 Responds to 911217 request for review & comment of draft NUREG/CR-5814 re potential doses to public from disposal radioactive matls into sanitary sewer sys under provisions of 10CFR20.2003.NRC should provide document to EPA.
BANGART,R.L. Low-Level Waste Management Branch (Post 901230). 92/01/30. COOL,D.A. Radiation Protection & Health Effects Branch. 5pp. 60549:252-60549:256.

9202060410 NUREG/BR-0117 N91-4 NMSS LICENSEE NEWSLETTER,Number 91-4.
* Office of Nuclear Material Safety & Safeguards. 91/12/31. 14pp. 60490:246-60490:260.

9202060417 NUREG-0750 V34 I01 INDEXES TO NUCLEAR REGULATORY COMMISSION ISSUANCES,July-September 1991.
* Division of Freedom of Information & Publications Services (Post 890205). 92/01/31. 31pp. 60494:001-60494:031.

9202060465 NUREG-0750 V34 N05 NUCLEAR REGULATORY COMMISSION ISSUANCES FOR NOVEMBER 1991. Pages 261-295.
* Division of Freedom of Information & Publications Services (Post 890205). 92/01/31. 42pp. 60494:032-60494:073.

9202060478 NUREG/CR-5650 EXTRAPOLATION OF THE J-R CURVE FOR PREDICTING REACTOR VESSEL INTEGRITY.
LANDES,J.D. Tennessee, univ. of, Knoxville, TN. * Oak Ridge National Laboratory FIN B-0119. ORNL/SUB/89/97321. 92/01/31. Division of Engineering (Post 870413). 99pp. 60490:261-60490:361.

9202100006 Comment opposing draft Rev 1 to NUREG-1022, "Event Reporting Sys (10CFR50.72 & 50.73)Clarification of NRC Sys & Guidelines for Reporting."
MCGAHA,J.R. Entergy Operations, Inc. 56FR50598 00028. 92/01/31. MEYER,D.L. Regulatory Publications Branch. 8pp. 60506:051-60506:058.

9202100013 Comment on draft reg guide task DG-9003 to reg guide 8.25 re air sampling in workplace.
WHITTAKER,M.S. Chem-Nuclear Systems, Inc. 56FR52078 00019. 92/01/28. Regulatory Publications Branch. 3pp. 60506:071-60506:073.

9202100024 Comments on draft Rev 1 to NUREG-1022, "Event Reporting Sys - 10CFR50.72 & 50.73,Clarification of NRC Sys & Guidelines for Reporting."
BECK,G.J. Philadelphia Electric Co. 56FR50598 00030. 92/01/31. MEYER,D.L. Regulatory Publications Branch. 1p. 60505:084-60506:084.

9202100031 Comments on draft Rev 1 to NUREG-1022, "Event Reporting Sys 10CFR50.72 & 50.73,Clarification of NRC Sys & Guidelines for Reporting."
OPEKA,J.F. Connecticut Yankee Atomic Power Co. OPEKA,J.F. Northeast Nuclear Energy Co. (subs. of Northeast Utilities). OPEKA,J.F. Northeast Utilities. 56FR50598 00031. 92/01/31. MEYER,D.L. Regulatory Publications Branch. 3pp. 60506:088-60506:090.

9202100041 Comments on draft Rev 1 to NUREG-1022, "Event Reporting Sys - 10CFR50.72 & 50.73,Clarification of NRC Sys & Guidelines for Reporting."
TIPTON,T.E. Nuclear Management & Resources Council (NUMARC) (formerly Nuclear Utility Manage. 56FR50598 00027. 92/01/31. MEYER,D.L. Regulatory Publications Branch. 200pp. 60506:119-60507:064.

9202100087 Comment supporting draft NUREG-1022 re event Reporting Sys-10CFR50.72 & 50.73,Clarification of NRC Sys & Guidelines for Reporting."
JUMP,W.J. Houston Lighting & Power Co. 56FR50598 00035. 92/01/31. MEYER,D.L. Regulatory Publications Branch. 2pp. 60507:166-60507:167.

9202100092 Comment supporting NUREG-1022 re event reporting sys per 10CFR50.72 & 50.73.
ANDERSON,R.A. Boston Edison Co. 56FR50598 00034. 92/01/31. MEYER,D.L. Regulatory Publications Branch. 7pp. 60507:169-60507:175.

9202100098 Comment supporting draft NUREG-1022 re "Event Reporting Sys-10CFR50.72 & 50.73,Clarification of NRC Sys & Guidelines for Reporting."
OPEKA,J.F. Northeast Utilities. 56FR50598 00033. 92/01/31. MEYER,D.L. Regulatory Publications Branch. 3pp. 60507:183-60507:185.

9202100105 Comment supporting NUREG-1022 re event reporting sys (10CFR50.72 & 50.73).
ANDERSON,R.A. Boston Edison Co. 56FR50598 00032. 92/01/31. MEYER,D.L. Regulatory Publications Branch. 7pp. 60507:187-60507:193.

9202100529 Forwards safety evaluation concluding that plant SPDS design description fully meets requirements of NUREG-0737, Suppl 1 & Generic Ltr 89-06.
ROSS,T.M. Project Directorate II-4 (formerly TVA Project Directorate). Post 900603). TAC M51224. 92/02/05. NAUMAN,D.A. Tennessee Valley Authority. 3pp. 60536:061-60536:063.

-9202100537 SER accepting util SPDS design description for plant,per NUREG-0737,Suppl 1.
* Office of Nuclear Reactor Regulation, Director (Post 870411). GL 89-06. 2/02/05. 4pp. 60536:064-60536:067.

9202110149 Comment supporting draft NUREG-1022,Rev. 1, "Event Reporting Sys-10CFR50.72 & 50.73-Clarification of NRC Sys & Guidelines for Reporting."
WOODARD,J.D. Southern Nuclear Operating Co. 56FR50598 00036 92/01/31 MEYER,D.L. Regulatory Publications Branch. 2pp. 60517:087-60517:088.

9202110241 Comments on draft Rev. 1 to NUREG-1022, "Event Reporting Sys - 10CFR50.72 & 50.73-Clarification of NRC Sys & Guidelines for Reporting."
BOHL,K.E.W.H. Florida Power & Light Co. 56FR50598 00029 92/01/30 MEYER,D.L. Regulatory Publications Branch. 2pp. 60517:248-60517:249.

9202110268 NUREG-0540 V13 N11 TITLE LIST OF DOCUMENTS MADE PUBLICLY AVAILABLE. November 1-30, 1991.
* Division of Freedom of Information & Publications Services (Post 890205). 92/01/31. 300pp. 60541:284-60542:219.

9202110290 NUREG/CR-5813 V01 INTEGRATED RELIABILITY AND RISK ANALYSIS SYSTEM (IRRAS) VERSION 4.0 Reference Manual.
RUSSELL,K.D. MCKAY,M.K. SATTISON,M.B. EG&G Idaho, Inc. (subs. of EG&G, Inc.). FIN L-1429. EGG-2664. 92/01/31. Division of Safety Issue Resolution (Post 880717). 375pp. 60540:310-60541:283.

9202110294 NUREG/CR-5229 V04 FIELD LYSIMETER INVESTIGATIONS: LOW-LEVEL WASTE DATA BASE DEVELOPMENT PROGRAM FOR FISCAL YEAR 1991.Annual Report.
MCCONNELL,J.W. ROGERS,R.D. JASTROW,J.D. EG&G Idaho, Inc. (subs. of EG&G, Inc.). FIN A-6876. EGG-2577. 92/01/31. Division of Regulatory Applications (Post 870413). 62pp. 60540:247-60540:309.

9202110301 NUREG/CR-5303 V02 SYSTEM ANALYSIS AND RISK ASSESSMENT SYSTEM (SARA) VERSION 4.0 Tutorial.
SATTISON,M.B. RUSSELL,K.D. SKINNER,N.L. EG&G Idaho, Inc. (subs. of EG&G, Inc.). FIN L-1429. EGG-2828. 92/01/31. Division of Safety Issue Resolution (Post 880717). 100pp. 60540:146-60540:246.

9202110361 Informs that mods on facility re hydrogen analysis capability will be implemented during upcoming 2R9 refueling outage scheduled to begin in Aug 1992.Advises that mods consistent w/NUREG 0737,Item II.F.1,Attachment 6.
FISICARO,J.J. Entergy Operations, Inc. 2CAN029204 92/02/04. Document Control Branch (Document Control Desk). 4pp. 60585:355-60585:358.

92C1*20007** Forwards insp rept 50-458/91-33 on 911204-920118 & notice violation.
BEACH,A.B. Region 4 (Post 820201). 92/01/31. DEDDENS,J.C. Gulf States Utilities Co. 3pp. 60523:02[illegible]-60523:047.

--9202120018 Insp rept 50-458/91-33 on 911204-920118.Violations noted. Major areas inspected:followup on corrective actions for violations & deviations,LERs,TMI action plan (NUREG-0737) item followup & operational safety verification.
HARRELL,P.H. Region 4 (Post 820201). 92/01/31. 16pp. 60523:032-60523:047.

9202120014 Forwards Initial Exam Rept 50-059/OL-92-01 of exam administered during wk of 920114-16.
GALLO,R.M. Operator Licensing Branch. 92/02/07. POSTON,J.W. Texas A&M Univ., College Station, TX. 2pp. 60523:0[illegible]-60523:114.

9202120041 Comment opposing draft NUREG-1022,rev 1, "Event Reporting Sys."
CREEL,G.C. Baltimore Gas & Electric Co. 56FR50598 00040. 92/01/31. MEYER,D.L. Division of Freedom of Information & Publications Services (Post 890205). 7pp. 60523:182-60523:188.

9202120139 NUREG/CR-2000 V10N12 LICENSEE EVENT REPORT (LER) COMPILATION.For Month Of December 1991.
* Oak Ridge National Laboratory. FIN A-9135. ORNL/NSIC-200. 92/01/31. Office for Analysis & Evaluation of Operational Data. Director. 69pp. 60548:107-60548:177.

9202120148 NUREG-1135 S01 SAFETY EVALUATION REPORT RELATED TO THE CONSTRUCTION PERMIT AND OPERATING LICENSE FOR THE RESEARCH REACTOR AT THE UNIVERSITY OF TEXAS.Docket No. 50-602.(The University Of Texas)
* Division of Advanced Reactors & Special Projects (Post 901216). 92/01/31. 80pp. 60548:178-60548:248.

9202120150 NUREG/CR-2850 V10 POPULATION DOSE COMMITMENTS DUE TO RADIOACTIVE RELEASES FROM NUCLEAR POWER PLANT SITES IN 1988.
BAKER,D.A. Battelle Memorial Institute, Pacific Northwest Laboratory. FIN B-2243. PNL-4221. 92/01/31. Division of Computer & Telecommunications Services (Post 890205). 200pp. 60548:249-60549:072.

9202120151 NUREG-0040 V15 N04 LICENSEE CONTRACTOR AND VENDOR INSPECTION STATUS REPORT. Quarterly Report,October-December 1991.(White Book)
* Division of Reactor Inspection & Safeguards (Post 870411). 92/01/31. 327pp. 60555:002-60555:332.

9202120161 Forwards info to assist NRC in resolving human engineering deficiencies per guidance in NUREG-0700, "Human Factors Engineering Design Stds." Safety benefits gained from regrouping/relocating annunciators unjustified.
BECKHAM,J.T. Georgia Power Co. HL-1978. 92/02/06. Document Control Branch (Document Control Desk). 11pp. 60587:267-60587:277.

9202120183 Transmits comments received on proposed 10CFR51 rulemaking & draft GEIS for license renewal.Requests that comments be docketed & become part of public comment record for proposed rule.
CRAIG,J.W. License Renewal Project Directorate (Post 901216). 56FR47016. 92/02/06. JULIAN,E.L. Office of the Secretary of the Commission. 2pp. 60573:038-60573:047.

--9202130028 Comment expressing appreciation for responding to concerns re environmental review of relicensing applications for nuclear power plants.Extends invitation to 920212 meeting. Expresses interest in NUREG-1440 relation to Reg Guide 4.2.
LATTRELL,W.A. Deerfield River Compact. 56FR47016. 92/01/29. REYNOLDS,S. NRC - No Detailed Affiliation Given. 1p. 60573:041-60573:041.

9202120307 Forwards documents re proposed rule 10CFR50, "Emergency Response Data Sys."
AU,M. Regulation Development Branch. 55FR41095. 91/09/05. Document Control Branch (Document Control Desk). 8pp. 60642:205-60644:274.

--9202140090 Forwards info re proposed rule on emergency response data sys.
BECKJORD,E.S. Regulation Development Branch. 55FR41095. 90/05/30. JORDAN,E.L. Committee to Review Generic Requirements. 133pp. 60643:102-60643:234.

--9202140058 Forwards draft proposed emergency response data sys rulemaking package for review.
BECKJORD,E.S. Office of Nuclear Regulatory Research (Post 860720). 55FR41095. 90/06/11. MICHELSON,C. ACRS - Advisory Committee on Reactor Safeguards. 3pp. 60643:036-60643:038.

9202130006 Comments on draft rev 1 to NUREG-1022.Encourages NRC to work w/industry to develop comprehensive program that will fulfill collective needs.
KEISER,H.W. Pennsylvania Power & Light Co. 56FR50598 00042 92/01/31. MEYER,D.L. Regulatory Publications Branch. 2pp. 60546:011-60546:012.

9202130012 Forwards suppl filing to 920131 comments on draft rev 1 to NUREG-1022,reflecting add licensee participant.
REYNOLDS,N.S. Winston & Strawn. 56FR50598. 92/02/07. MEYER,D.L. Regulatory Publications Branch. 1p. 60546:026-60546:048.

--9202130017 Comments on rev 1 to NUREG-1022, "Event Reporting Sys 10CFR50.72 & 50.73, Clarification of NRC Sys & Guidelines for Reporting."
REYNOLDS,N.S. Winston & Strawn. 56FR50598 00043. 92/01/31. MEYER,D.L. Regulatory Publications Branch. 22pp. 60546:027-60546:048.

9202130020 Comments on draft rev 1 to NUREG-1022, "Event Reporting Sys, 10CFR50.72 & 50.73."
SMITH,R.E. Rochester Gas & Electric Corp. 56FR50598 00044. 92/01/29. MEYER,R.E. Regulatory Publications Branch. 15pp. 60546:067-60546:249.

9202130045 Comment endorsing detailed comments made by BWR Owners Group re draft Rev 1 to NUREG-1022, "Event Reporting Sys."
KEISER,H.W. Pennsylvania Power & Light Co. 56FR50598 00039 92/01/31. MEYER,D.L. Regulatory Publications Branch. 2pp. 60546:265-60546:266.

9202130048 Comment supporting & endorsing positions submitted by NUMARC & BWR Owners Group re Rev 1 to NUREG-1022, "Event Reporting Sys."
GATES,W.G. Omaha Public Power District. 56FR50598 00038 92/01/31. MEYER,D.L. Regulatory Publications Branch. 2pp. 60546:326-60546:327.

9202130051 Comment opposing draft NUREG-1022,rev 1, "Event Reporting Sys." Recommends that proposed rev not be implemented. Endorses NUMARC positions.
STEWART,W.L. Virginia Power (Virginia Electric & Power Co.). 56FR50598 00037 92/02/03. MEYER,D.L. Regulatory Publications Branch. 2pp. 60546:333-60546:334.

9202130055 Comments on draft Rev 1 to NUREG-1022, "Event Reporting Sys,10CFR50.72 & 50.73,Clarification of NRC Sys & Guidelines for Reporting."
SHELTON,D.C. Centerior Energy. 56FR50598 00041 92/02/03. MEYER,D.L. Regulatory Publications Branch. 3pp. 60546:335-60546:337.

9202130111 Responds to 911219 questions re recent transportation accident in Springfield,MA.Truck was carrying unirradiated nuclear fuel assemblies consisting of sealed Zircaloy tubes containing low enriched uranium dioxide pellets.
THC CHAIRMAN, SELIN,I. Commissioners (Post 750119). OCS 92/01/29. SHARP,P.R. SWIFT,A. House of Rep., Energy & Commerce. KOSTMAYER,P.H. House of Rep., Interior & Insular Affairs. 16pp. 60566:284-60567:202.

9202140099 Forwards Requalification Exam Rept 50-298/OL-91-02 of exam administered during wk of 911118 & 25.
BEACH,A.B. Region 4 (Post 820201). 92/02/10. HORN,G.R. Nebraska Public Power District. 3pp. 60571:088-60571:099.

9202140170 Informs that rev [illegible] radiological emergency response plan consistent w/ 10CFR50.47(b) & 10CFR[illegible] E requirements & acceptable.
CLINE,W.E. Region 2 (Post 820201). 92/01/17. BEARD,P.M. Florida Power Corp. (subs. of Florida Progress Corp.). 3pp. 60572:037-60572:041.

--9202140172 Concludes Rev II to emergency plan for facility consistent w/provisions of 10CFR50.54(q),10CFR50.47(b),10CFR50,app E & section [illegible] to NUREG-0654 & acceptable.
KREH,J.L. Region 2 (Post 820201). 92/01/17. RANKIN,W.H. Region 2 (Post 820201). 2pp. 60572:040-60572:041.

9202140177 Informs that rev 19 to emergency plan consistent w/10CFR50, App E & 10CFR50.47(b) requirements & acceptable.
CLINE,W.E. Region 2 (Post 820201). 92/01/16. HAIRSTON,W.G. Southern Nuclear Operating Co. 3pp. 60572:051-60572:058.

--9202140180 Concludes that rev 19 to emergency plan consistent w/ provisions of 10CFR50.54(q),10CFR50,app E,10CFR50.47(b) & NUREG-0654 & acceptable.
GOODEN,A. Region 2 (Post 820201). 92/01/16. RANKIN,W.H. Region 2 (Post 820201). 5pp. 60572:054-60572:058.

9202140372 Notification of 920225 meeting w/util & Entergy Operations, Inc in Rockville,MD to present info prepared by ABB C-E on monitoring hydrogen gas in containment during early phases of severe accident (NUREG-0737 Item II.F.1).
PETERSON,S.R. Project Directorate IV-1. 92/02/13. LARKINS,J.T. Project Directorate IV-1. 3pp. 60581:343-60581:345.

9202180054 Forwards update to GE staff action plan responding to investigation of 910529 incident at facility per 910813 request.
BERNERO,R.M. Office of Nuclear Material Safety & Safeguards. 92/02/09. TAYLOR,J.M. Ofc of the Executive Director for Operations. 27pp. 60626:126-60626:152.

9202180114 Advises that arrangements made for evaluation of requalification program & licensed personnel at plant during wks of 920601 & 08,per NUREG-1021.Items listed in encl 1 should be furnished.
WRIGHT,G.C. Region 3 (Post 820201). 92/02/12. REED,C. Commonwealth Edison Co. 10pp. 60579:111-60579:120.

9202 *17 Discusses administration of licensing exams at plant.Written exams schedule [illegible] 920526,operating exams for 920527-0612 & on 920527,individual requalification exams for licensed SROs.Exam requirements,rules & guidelines encl.
KIRSCH,D.F. Region 5 (Post 820201). 92/02/03. CONWAY,W.F. Arizona Public Service Co. (formerly Arizona Nuclear Power Project). 12pp. 60579:122-60579:133.

9202180118 Advises that arrangements made for evaluation of requalification program & licensed personnel at plant during wk of 920608,per NUREG-1021.Items listed in encl 1 should be furnished to prepare examiners for visit.
WRIGHT,G.C. Region 3 (Post 820201). 92/02/12. LIU,L. Iowa Electric Light & Power Co. 9pp. 60579:134-60579:142.

9202180162 NUREG-1100 V08 BUDGET ESTIMATES,Fiscal Year 1993.
* Division of Budget & Analysis (Post 890205). 92/01/31. 189pp. 60644:275-60645:099.

9202190165 Proposes change in min staffing of emergency response organization,revising min staffing contained in emergency plan for radiation protection technicians in area of radiological accident assessment,per NUREG-0654.
JUMP,W.J. Houston Lighting & Power Co. ST-HL-AE-3996. 92/02/10. Document Control Branch (Document Control Desk). 6pp. 60677:153-60677:158.

9202190236 Forwards documentation collected to support plant incident investigation team (IIT) rept,NUREG-1410, "Loss of Vital AC Power & RHR Sys During Mid-Loop Operations at Vogtle Unit 1 on 900320."
SIEGEL,C. Office for Analysis & Evaluation of Operational Data, Director. IIT05. 92/01/16. BLANTON,J.D. Document Control Branch (Document Control Desk). 41pp.

--9202210439 Speech entitled "Shutdown Decay Heat Removal," for presentation at 890418-20 NRC regulatory info conference in Washington,DC.
JONES,R.C. Reactor Systems Branch. IIT05-238-000A-90. 89/04/16. 7pp.

--8905300358 Forwards transmittal of handout for panel discussion at ANS 890604-08 annual meeting in Atlanta,GA re shutdown DHR. WC Lyon & RC Jiones paper entitled "Shutdown DHR," encl.
LYON,W.C. Reactor Systems Branch (870411-890626). IIT05-238-000C-90. 89/05/19. SHAO,L. Division of Engineering & Systems Technology (870411-890626). 15pp. 69776:280-69776:289.

--8909270206 Forwards EGG-EAST-8681, "WCAP-11916:Loss of RHR Sys Cooling While RCS Partially Filled," technical evaluation rept.
ANDERSON,N.R. EG&G Idaho, Inc. (subs. of EG&G, Inc.). IIT05-181-90. NRA-17-89. 89/09/18. GILL,A. Office of Nuclear Reactor Regulation, Director (Post 870411). 1p. 70001:016-70001:050.

--8909270212 EGG-EAST-8681 "WCAP-11916:Loss of RHR Sys Cooling While RCS Partially Filled," technical evaluation rept.
WATERMAN,M.E. EG&G Idaho, Inc. (subs. of EG&G, Inc.). IIT05-181-90. 89/09/30. NRC - No Detailed Affiliation Given. 34pp. 70001:017-70001:050.

--9003070034 Discuss its responses to Generic Ltr 88-17 re loss of DHR w/respect to programmed enhancements.W/13 oversize drawings.
JONES,R.C. Reactor Systems Branch. IIT05-238-000C-90. GL-88-17. 90/02/28. VARGA,S. Associate Director for Projects (Post 870411). 12pp. 70189:086-70189:090.

--9004180137 Forwards list of lessons learned during 900320 site area emergency & recommended responses re loss of offsite emergency diesel generator capability,Supporting documentation encl.
ZECH,G.G. Incident Response Branch. IIT05-151-90. 90/04/03. CHAFFEE,G.G. NRC - No Detailed Affiliation Given. 15pp. 70234:034-70234:036.

--9202190364 Discusses 900320 event at plant involving loss of offsite power & failure of on-site power on demand at facility.
TAYLOR,J.M. Dtc of the Executive Director for Operations. IIT05-001-90. 90/03/23. CARR, ROBERTS, ROGERS Commissioners (Post 750119). 4pp.

--9202190386 Data Sheet 1 to Rev 12 to VEGP-10006-C, "Reactor Trip Rept." Supporting documentation encl.
MCGIRE,G., OULLETE,J., SMITH,R.P. Georgia Power Co. IIT05-002-124-90. 90/03/21. 23pp.

--9202190398 Rev 20 to VEGP-13145-1, "Diesel Generators."
CASH,J. Georgia Power Co. IIT05-002-129-90. 90/02/05. 43pp.

--9202190408 Training lesson plan to Rev 6 to LO-LP-37031-06-C, "Loss Of All AC Power."
FITZWATER,L. Georgia Power Co. IIT05-002-130A-90. 89/12/14. 15pp.

--9202190410 Rev 4 to Procedure 00108-C, "Instructions Solid-State Frequency Relays ITE-81 IB 7.4.1.7-5,Issue A."
* Westinghouse Electric Corp. IIT05-002-002-90. 86/02/16. 34pp.

--8202190412 Undated rev 2 to, "Diesel Generator Operation - Cluster 11 Outside Area Operator Qualification Signoff Criteria."
* Georgia Power Co. IIT05-002-133A-90. 92/02/19. 17pp.

--9202190420 Training student handout to Rev 2 to LO-HO-37031-C-001, "Loss of All AC Power."
BROWN,R.J. Georgia Power Co. IIT05-002-129B-90. 88/09/12. 22pp.

--9202190427 Rev 0 to NL-IU-11203-00-C-002, "Respond to Emergency Diesel Generator Jacket Water Sys Alarms."
STONE,G.D. Georgia Power Co. IIT05-002-133B-90. 88/05/27. 12pp.

--9202190428 Rev 18 to Procedure 13011-1, "RHR Sys."
* Georgia Power Co. IIT05-002-136-90. 90/03/11. 32pp.

--9202190432 Rev 2 to Training Student Handout RE-HO-07001-001, "Offsite Notification."
NEUFANG,T.O. Georgia Power Co. IIT05-002-071-90. 89/05/27. 25pp.

--9202190440 Rev 11 to 10003-C, "Manning Shift." W/supporting info.
* Georgia Power Co. IIT05-002-072-90. 89/05/04. 15pp.

--9202190443 Rev 1 to NL-IU-11205-009-01-C, "Respond to Emergency Diesel Generator "Miscellaneous" Alarms."
STONE,G.D. Georgia Power Co. IIT05-002-133C-90. 89/08/31. 18pp.

--9202190447 Temporary change notice to Rev 14 to Procedure 12007-C, "Refueling Entry."
* Georgia Power Co. IIT05-002-137-90. [illegible]/03/12. 27pp.

--9202190448 Instructional unit to Rev 1 to LO-IU-37031-001-01, "Respond to Loss of All AC Power."
RAY,L. Georgia Power Co. IIT05-002-130C-90. 89/10/26. 22pp.

--9202190450 Rev 1 to NL-IU-11205-008-01-C, "Respond to Emergency Diesel Generator Alarms."
STONE,G.D. Georgia Power Co. IIT05-002-133D-90. 89/07/31. 14pp.

--9202190452 Rev 14 to Procedure 12007-C, "Refueling Entry (Mode 5 to Mode 6)."
* Georgia Power Co. IIT05-002-138-90. 90/03/08. 24pp.

--9202190454 Rev 1 to NL-IU-11205-007-01-C, "Respond to Emergency Diesel Generator (Disabled) Alarms."
STONE,G.D. Georgia Power Co. IIT05-002-133E-90. 89/06/29. 14pp.

--9202190455 Instructional unit to Rev 1 to LO-IU-37031-002, "Recover From Loss of All AC Power W/Si Required."
FITZWATER,L. Georgia Power Co. IIT05-002-130D-90. 89/12/19. 12pp.

--9202190459 Rev 1 to NL-IU-11205-006-01-C, "Emergency Stop Diesel Generator Locally (Manually)."
STONE,G.D. Georgia Power Co. IIT05-002-133F-90. 89/08/29. 10pp.

--9202190460 Rev 2 to instruction manual, "High Speed Phase & Ground Protection for Multiple-Winding & Auto-Transformers."
* ASEA Brown Boveri, Inc. IIT05-002-003-90. 89/05/12. 116pp.

--9202190463 Rev 1 to NL-IU-11205-005-01-C, "Perform Emergency Diesel Generator Operability Test."
STONE,G.D. Georgia Power Co. IIT05-002-133G-90. 89/08/29. 12pp.

--9202190465 "High-Voltage Current Transformers Types AOK & AOT for installation indoors & Outdoors W/Bellows Type Oil Seal, Nonpressurized & W/O Gas Cushion."
* ASEA Brown Boveri, Inc. IIT05-002-004-90. 80/08/09. 15pp.

--9202190466 Rev 16 to Procedure 12000-C, "Refueling Recovery (Mode 6 to Mode 5)."
BOCKHOLD,G. Georgia Power Co. IIT05-002-139-90. 90/03/05. 15pp.

--9202190468 Rev 1 to NL-IU-11205-004-01-C, "Manually Stop Emergency Diesel Generator Locally."
STONE,G.D. Georgia Power Co. IIT05-002-133H-90. 89/08/29. 11pp.

--9202190469 Rev 7 to Procedure 18019-C, "Abnormal Operating Procedure, Loss of RHR."
KITCHENS,W.F. Georgia Power Co. IIT05-002-140-90. 90/03/16. 18pp.

--9202190471 Simulator exercise guide to Rev 5 to LO-SE-37100-05-C to "Respond to Loss of All AC Power."
BROWN,R.J. Georgia Power Co. IIT05-002-130E-90. 90/03/12. 2pp.

--9202190472 Rev 4 to Emergency Operating Procedure 19100-C, "ECA-0.0 Loss of all AC Power."
BOCKHOLD,G. Georgia Power Co. IIT05-002-141-90. 89/05/12. 24pp.

--9202190474 Instructions GEK-45405B, "Differential Voltage Relays Types PVD21A,PVD21B,PVD21C & PVD21D."
* General Electric Co. IIT05-002-[illegible] 92/02/19. 40pp.

--9202190475 Rev 1 to Procedure [illegible] "RCS Temporary Water Level Sys."
* Georgia Power Co. IIT05-002-[illegible] 9/27. 35pp.

--9202190477 Side presentation en[illegible] Incident Investigation Team Entrance Presentation."
* Georgia Power Co. IIT05-005-90. 90/[illegible] 2pp.

--9202190478 Rev 1 to Procedure 54840-1, "Installation & Removal Instructions for RCS Temporary Level Indication Tygon Tube & Defeat of RHR Suction Valve Auto Closure Interlock."
* Georgia Power Co. IIT05-002-143-90. 90/02/05. 18pp.

--9202190481 Rev 16 to Procedure 25717-C, "Torquing Electrical Type Connections."
* ASEA Brown Boveri, Inc. IIT05-002-025-90. 90/03/14. 20pp.

--9202190482 Training lesson plan to Rev 4 to LO-LP-60315-04-C, "Loss of RHR."
FITZWATER,L. Georgia Power Co. IIT05-002-131A-90. 89/09/01. 12pp.

--9202190483 Rev 1 to NL-IU-11205-002-01-C, "Manually Start Diesel Generator Locally."
STONE,G.D. Georgia Power Co. IIT05-002-133J-90. 89/08/29. 10pp.

--9202190489 Rev 20 to 13145-1, "Diesel Generators."
* Georgia Power Co. IIT05-002-050-90. 90/03/27. 88pp.

--9202190490 Training student handout to Rev 2 to LO-HO-60315-001-02, "Loss of RHR."
FITZWATER,L. Georgia Power Co. IIT05-002-131B-90. 89/09/01. 20pp.

--9202190491 Rev 1 to LO-LP-60323-01, "Loss of Class 1E Electrical Sys." Supporting documentation encl.
FITZWATER,L. Georgia Power Co. IIT05-002-158A-90. 89/08/10. 174pp.

--9202190496 PNO-II-T-90-002:Incident Investigation Team a[illegible] at facility to investigate 900320 incident which resulted in site area emergency when unit 1 lost offsite & onsite ac power to both vital busses.
CHAFFEE,A., LAZARUS,W. Region 2 (Post 820201). IIT05-006-90. 90/03/26. 16pp.

--9202190499 Instructional unit to Rev 2 to LO-IU-60315-001-02, "Respond to Loss of RHR."
FITZWATER,L.A. Georgia Power Co. IIT05-002-131C-90. 89/09/01. 13pp.

--9202190506 Training lesson plan to Rev 2 to LO-LP-60990-02-C, "Case Study for Loss of RHR Cooling Event at Diablo Canyon."
BROWN,R.J. Georgia Power Co. IIT05-002-131D-90. 89/03/03. 10pp.

--9202190508 Rev 1 to NL-IU-11205-001-01-C, "Prepare Emergency Diesel Generator for Startup."
STONE,G.D. Georgia Power Co. IIT05-002-133K-90. 89/08/29. 13pp.

--9202190511 Rev 5 to Procedure 13427-2, "4160V A.C. 1E Electrical Distribution Sys."
* Georgia Power Co. IIT05-022-90. 89/05/16. 18pp.

-9202190512 Training student handout to Rev 0 to LO-HO-L..490-C-001, "Case Study for Loss of RHR Cooling at Diablo Canyon."
BROWN,R.J. Georgia Power Co. IIT05-002-131E-90. 89/01/05. 19pp.

-9202190513 Rev 15 to 12006-C, "Unit Cooldown to Cold Shutdown."
BOCKHOLD,S. Georgia Power Co. IIT05-002-134-90. 90/03/08. 45pp.

-9202190517 Rev 6 to Abnormal Operating Procedure 18031-C, "Loss of Class 1E Electrical Sys."
* Georgia Power Co. IIT05-023-90. 89/06/14. 6pp.

-9202190519 Simulator exercise guide to Rev 7 to LO-SE-60019-07-C, "RHR Operations W/Malfunctions."
BROWN,R.J. Georgia Power Co. IIT05-002-131F-90. 90/03/12. 26pp.

-9202190522 Rev 10 to 13005-1, "Reactor Coolant Sys Draining."
* Georgia Power Co. IIT05-002-135-90. 90/02/23. 28pp.

-9202190524 Rev 3 to Procedure 14406-1, "Boron Injection Flow Path Verification / Shutdown."
KITCHENS,W.F. Georgia Power Co. IIT05-024-90. 89/02/06. 5pp.

-9202190527 Transcript of 900326 entrance meeting between Vogtle incident investigation Team & util re 900320 incident at facility.Pp 1-47.
* NRC - No Detailed Affiliation Given. IIT05-016-001A-90. 90/03/26. 49pp.

-9202190529 Rev 2 to Generator & Engine Control Panel Functional Test Procedure 27563-C, "Power & Signal Removal/Replacement Data Sheet."
* Georgia Power Co. IIT05-025-90. 90/03/25. 75pp.

-9202190530 Transcript of interview of N Dewbre,P Jenkins & T Jones in Waynesboro,GA.Pp 1-15.W/related documentation.
* NRC - No Detailed Affiliation Given. IIT05-035-003A-90. 90/03/27. 18pp.

-9202190537 Rev 1 to Procedure T-ENG-90-11, "A-Train Undervoltage Test."
FOREHAND,W.T. Georgia Power Co. IIT05-026-90. 90/03/28. 150pp.

-9202190538 Transcript of 900327 interview of F Thompson & R Moye. Pp 1-63.W/ related documentation.
* NRC - No Detailed Affiliation Given. IIT05-035-004A-90. 90/03/27. 00pp.

-9202190541 PNO-IIT-90-002A:incident Investigation Team remains on site gathering data,conducting interviews & inspecting equipment. All site interviews should be completed by 900331.
CHAFFEE,A., LAZARUS,W. Region 2 (Post 820201). IIT05-036-90. 90/03/29. 3pp.

-9202190542 Rev 3 to Procedure VEGP 00053-C, "B-Train Undervoltage Test."
* Georgia Power Co. IIT05-027-90. 90/03/26. 22pp.

-9202190543 Transcript of 900326 interview of J Hopkins,shift superintendent at plant re 900320 incident at Unit 1.Pp 1-78.
* NRC - No Detailed Affiliation Given. IIT05-016-002A-90. 90/03/26. 81pp.

-9202190546 Rev 0 to Training Lesson Plan NL-LP-11204-00-C, "Emergency Diesel Generator - Engine Control & Protection Outside Area Operator."
STONE,G.D. Georgia Power Co. IIT05-039-90. 87/10/26. 32pp.

-9202190547 Transcript of 900327 interview of G Bockhold.Pp 1-51.W/ related documentation.
* NRC - No Detailed Affiliation Given. IIT05-035-005A-90. 90/03/27. 53pp.

-9202190548 Rev 6 to Procedure 13415-1, "Reserve Auxiliary Transformers."
* Georgia Power Co. IIT05-040-90. 89/06/30. 10pp.

-9202190550 Rev 9 to Training Lesson Plan LO-LP-28201-09-C, "Sequencer Operation."
FITZWATER,L. Georgia Power Co. IIT05-041-90. 89/07/18. 19pp.

-9202190554 Rev 8 to Emergency Operating Procedure 19101-C, "ECA-0.1 Loss of all AC Power Recovery W/O SI Required."
BOCKHOLD,G. Georgia Power Co. IIT05-042-90. 89/07/26. 20pp.

-9202190555 Transcript of 900327 interview of D Vineyard.Pp 1-42.W/ related documentation.
* NRC - No Detailed Affiliation Given. IIT05-006A-90. 90/03/27. 44pp.

-9202190556 Training lesson plan to Rev 11 to LO-LP-40101-11-C, "EPIP Overview." Supporting documentation encl.
FITZWATER,L.A. Georgia Power Co. IIT05-002-132A-90. 89/12/01. 54pp.

-9202190559 Rev 1 to Training Lesson Plan NL-LP-11205-01-C, "Emergency Diesel Generator Control & Protection."
STONE,G.D. Georgia Power Co. IIT05-043-90. 89/07/31. 21pp.

-9202190562 Transcript of 900327 interview of WF Kitchens.Pp 1-44.W/ related documentation.
* NRC - No Detailed Affiliation Given. IIT05-007A-90. 90/03/27. 46pp.

-9202190563 Addendum to 900326 interview of RB Snyder,shift supervisor at Vogtle re 900320 incident at Unit 1.Pp 1-71.W/supporting documentation.
* NRC - No Detailed Affiliation Given. IIT05-016-003A-90. 90/03/26. 79pp.

-9202190564 Rev 5 to Training Lesson Plan LO-LP-11102-05-C, "Emergency Diesel Generator Auxiliaries."
BREWER,C. Georgia Power Co. IIT05-044-90. 89/12/06. 17pp.

-9202190565 Instructional unit to Rev 3 to LO-IU-40101-002, "Make Emergency Notifications."
FITZWATER,L.A. Georgia Power Co. IIT05-002-132B-90. 89/12/01. 9pp.

-9202190568 Rev 6 to Training Lesson Plan LO-LP-11001-06-C, "Emergency Diesel Generators Introduction & Overview."
BREWER,C. Georgia Power Co. IIT05-045-90. 89/12/06. 25pp.

-9202190569 Transcript of 900327 interview of D Hines,D Daughnetee, E Pickett & J Stanley.Pp 1-20.W/related documentation.
* NRC - No Detailed Affiliation Given. IIT05-035-008A-90. 90/03/27. 25pp.

-9202190572 Instructional unit to Rev 2 to LO-IU-40101-02-001, "Make Emergency Classification."
BROWN,R.J. Georgia Power Co. IIT05-002-132C-90. 89/01/30. 9pp.

-9202190575 Transcript of 900327 interview of JP Cash.Pp 1-98.W/related documentation.
* NRC - No Detailed Affiliation Given. IIT05-035-009A-90. 90/03/27. 10pp.

-9202190577 Rev 0 to T-ENG-90-15, "Unit One Train A DCP 88-V1N0070 Sequencer Functional Test." Supporting documentation encl.
HINES,D.W. Georgia Power Co. IIT05-030-90. 90/03/28. 111pp.

-9202190578 Training student handout to Rev 5 to LO-HO-40101-001-C, "Emergency Plan Implementing."
FITZWATER,L.A. Georgia Power Co. IIT05-002-132D-90. 89/12/01. 31pp.

-9202190580 Addendum to 900326 interview of P Vanner,reactor operator, at Vogtle re 900320 incident at Unit 1.Pp 1-51.W/supporting documentation.
* NRC - No Detailed Affiliation Given. IIT05-016-004A-90. 90/03/26. 58pp.

-9202190581 Transcript of interview of E Dannemiller & D Juyck in Waynesboro,GA.Pp 1-24.
* NRC - No Detailed Affiliation Given. IIT05-046-001A-90. 90/03/28. 25pp.

-9202190584 Transcript of 900327 interview of C Eckert.Pp 1-17. Supporting documentation encl.
* NRC - No Detailed Affiliation Given. IIT05-036-90. 90/03/27. 20pp.

-9202190586 Transcript of 900328 interview of JD Jiles in Waynesboro,GA. Pp 1-12.
* NRC - No Detailed Affiliation Given. IIT05-046-002A-90. 90/03/28. 14pp.

-9202190590 Transcript of 900328 interview of R Berry in Waynesboro,GA. Pp 1-14.
* NRC - No Detailed Affiliation Given. IIT05-046-003A-90. 90/03/28. 16pp.

-9202190591 Transcript of 900327 interview w/K Pope in Waynesboro,GA. Pp 1-37.Supporting documentation encl.
POPE,K. NRC - No Detailed Affiliation Given. IIT05-035-001A-90. 90/03/27. 39pp.

-9202190593 Transcript of 900327 interview of M Lackey.Pp 1-35.
* NRC - No Detailed Affiliation Given. IIT05-037-002A-90. 90/03/27. 35pp.

-9202190594 Transcript of 900328 interview of S Chesnut in Waynesboro, GA.Pp 1-22.
* NRC - No Detailed Affiliation Given. IIT05-046-004A-90. 90/03/28. 24pp.

-9202190598 Addendum to 900326 interview of K Jones,extra control room operator,at Vogtle re 900320 incident at unit 1.Pp 1-41.W/ supporting documentation.
* NRC - No Detailed Affiliation Given. IIT05-017-90. 90/03/26. 120pp.

-9202190599 Transcript of 900328 interview of K Stokes in Waynesboro,GA. Pp 1-69.
* NRC - No Detailed Affiliation Given. IIT05-046-005A-90. 90/03/28. 70pp.

-9202190602 Transcript of 900327 interview of M Lackey,R Barlow & J D'Amico in Waynesboro,GA.Pp 1-58.
* NRC - No Detailed Affiliation Given. IIT05-037-003A-90. 90/03/27. 58pp.

-9202190604 Rev 3 to Procedure 13426-C, "4,160 Volt AC Common Non 1E Electrical Distribution Sys."
* Georgia Power Co. IIT05-047-90. 90/01/26. 8pp.

-9202190607 Transcript of 900327 interview of J Roberts in Waynesboro, GA.Pp 1-27.Related documentation encl.
* NRC - No Detailed Affiliation Given. IIT05-037-004A-90. 90/03/27. 29pp.

-9202190612 Transcript of 900327 interview of H Handfinger in Waynesboro,GA.Pp 1-11.
* NRC - No Detailed Affiliation Given. IIT05-037-005A-90. 90/03/27. 12pp.

-9202190613 Training lesson plan to Rev 6 to LO-LP-11103-06-C, "Emergency DG Auxiliaries:Combustion Air & Exhaust."
BROWN,R.J. Georgia Power Co. IIT05-048-90. 90/02/28. 14pp.

-9202190615 Transcript of 900327 interview of G Brenenborg & I Kochery. Pp 1-13.W/ related documentation.
* NRC - No Detailed Affiliation Given. IIT05-037-006A-90. 90/03/27. 16pp.

-9202190616 Training lesson plan to Rev 4 to LO-LP-11104-04-C, "Emergency DG Auxiliaries Lube Oil & Crank Case Ventilation."
FITZWATER,L.A. Georgia Power Co. IIT05-049-90. 89/12/08. 20pp.

-9202190619 Transcript of 900327 interview of W Burmeister in Waynesboro,GA.Pp 1-32.
* NRC - No Detailed Affiliation Given. IIT05-035-002A-90. 90/03/27. 35pp.

-9202190621 Training lesson plan to Rev 8 to LO-LP-11105-08-C, "Emergency DG Auxiliaries Jacket Water Cooling Sys."
FITZWATER,L.A. Georgia Power Co. IIT05-050-90. 89/12/08. 17pp.

-9202190622 Rev 12 to Procedure 24814-1, "Safety Features Sequencer Train B ... Channel Operational Test & Channel Calibr." Supporting documentation encl.
... Power Co. IIT05-002-051-90. 89/02/27. 225pp.

-9202190624 Rev 0 to GE-HO-88002-00-001-C, "Continuing Training-RHR Mid-Loop Operation."
BATE,G.R., STARK,M.T. Georgia Power Co. IIT05-019-90. 88/08/09. 8pp.

-9202190625 Training lesson plan to Rev 7 to LO-LP-11101-07-C, "DG Auxiliaries Fuel Oil Sys."
FITZWATER,L.A. Georgia Power Co. IIT05-051-90. 89/12/08. 25pp.

-9202190630 Rev 0 to GE-LP-88002-00-C, "Continuing Training-RHR Mid- Loop Oper."
BATE,G.R., STARK,M.T. Georgia Power Co. IIT05-002-00A-90. 88/08/09. 30pp.

-9202190631 Discusses designated regional point of contact.Lists individual designated as point of contact.
EBNETER,S.D. Region (Post 820201). IIT05-056-90. 90/03/30. CHAFFEE,A.E. NRC - No Detailed Affiliation Given. 1p.

9202200292 Training lesson plan to Rev 1 to NL-LP-11202-01-C, "Emergency DG Auxiliaries Fuel Oil Sys."
BROWN,R.J. Georgia Power Co. IIT05-020B-90. 89/10/31. 20pp.

9202200296 Training lesson plan to Rev 0 to NL-LP-11201-00-C, "Emergency DG General Overview."
CRAIG,T.A. Georgia Power Co. IIT05-020C-90. 89/05/11. 25pp.

9202200305 Rev 7 to VEGP-17036-1, "Annunciator Response Procedures for ALB 08 on EAB Panel."
* Georgia Power Co. IIT05-057-90. 90/03/11. 97pp.

9202200308 Rev. 1 to VEGP-13011-1, "RHR Sys." Supporting documents non encl.
BUMAK,W. Georgia Power Co. IIT05-058-90. 90/03/11. 94pp.

9202200311 Abnormal operating procedure to Rev 7 to VEGP-18019-C, "Loss of RHR."
KITCHENS,W.F. Georgia Power Co. IIT05-060-90. 90/03/16. 16pp.

9202200332 Undated draft "Site Safety Manual." Supporting documentation encl.
* Georgia Power Co. IIT05-002-075-90. 92/02/20. 630pp.

9202200333 Temporary procedure to Rev 0 to Temporary Procedure T-ENG-90-14, "Unit One Train B DCP 8" VNI0070 Sequencer Functional."
BOCKHOLD,J. Georgia Power Co. IIT05-061-90. 90/02/27. 14pp.

9202200343 Rev 6 to GE-HO-00101-001-C, "Handbook for General Employee Badge Training." Supporting documentation encl.
KURTZMAN,W.J. Georgia Power Co. IIT05-062-90. 89/10/23. 350pp.

9202200347 Transcript of 900328 interview w/G. Lee,J. Auffenkampe, W.F. Kitchens,W. Burmeister & D. West in Waynesboro,GA.Pp 1-122. Related info encl.
* NRC - No Detailed Affiliation Given. IIT05-067-001A-90. 90/03/28. 126pp.

9202200349 Transcript of 900328 interview w/D. Dekker, T. Hickson & S. Whitman in Waynesboro,GA.Pp 1-56.Photos (86-1-1 to 86-3-24 & 70-[illegible]-70-2-1-5) & log sheets & related info encl.
* NRC - No Detailed Affiliation Given. IIT05-069-90. 90/03/28. 140pp.

9202200350 Rev 7 to Procedure 91001-C, "Emergency Classification & Implementing Instructions."
* Georgia Power Co. IIT05-002-083A-90. 89/04/10. 13pp.

9202200352 Rev 15 to Procedure 91002-C, "Emergency Notifications."
* Georgia Power Co. IIT05-002-083B-90. 89/12/15. 15pp.

9202200356 Rev 0 to Procedure PTDB-1 Tab 8.0, "Pictorial Aids." Supporting documentation encl.
* Georgia Power Co. IIT05-075-90. 90/03/02. 7pp.

9202200357 Rev 6 to Procedure 91001-C, "Duties of Emergency Director."
* Georgia Power Co. IIT05-002-083C-90. 89/09/21. 18pp.

9202200360 Rev 5 to Procedure 91401-C, "Assembly & Accountability."
* Georgia Power Co. IIT05-002-083D-90. 89/03/07. 9pp.

9202200361 Rev 8 to Procedure 91704-C, "Actions for Secur" During Radiological Emergency." Supporting documentation encl.
* Georgia Power Co. IIT05-002-084-90. 89/11/30. 35pp.

9202200364 Rev. 11 to Procedure 17036-1, "Annunciator Response Procedure for ALB 06 on Panel 1AJ on MCB." Supporting documentation encl.
* Georgia Power Co. IIT05-081-90. 90/03/06. 65pp.

9202200367 Rev. 6 to Procedure 25270-C, "Steam Generator Nozzle Dam Checkout,Installation & Removal."
* Georgia Power Co. IIT05-084-90. 88/12/16. 15pp.

9202200370 Abnormal operating procedure to Rev 6 to VEGP-18004-C, "RCS Leakage."
BOCKHOLD,J. Georgia Power Co. IIT05-085-90. 90/02/09. 20pp.

9202200373 Abnormal operating procedure to Rev 2 to VEGP-18006-C, "Fuel Handling Event."
BOCKHOLD,J. Georgia Power Co. IIT05-086-90. 88/08/04. 5pp.

9202200376 Info on critical safety function status trees on plant SPDS. Supporting documentation encl.
KITCHENS,F. Georgia Power Co. IIT05-087-90. 90/03/29. 83pp.

9202200377 Abnormal operating procedure to Rev 3 to VEGP-18020-C, "Loss of Component Cooling Water."
BOCKHOLD,J. Georgia Power Co. IIT05-087-90. 90/02/04. 5pp.

9202200378 Rev 1 to Procedure 28713-1, "Second EOL Diesel Generator Checkout." Supporting documentation encl.
* Georgia Power Co. IIT05-110-90. 90/02/24. 410pp.

9202200381 Abnormal operating procedure to rev 4 to VEGP-18021-C, "Loss of Nuclear Svc Cooling Water Sys."
BOCKHOLD,J. Georgia Power Co. IIT05-088-90. 90/03/16. 5pp.

9202200384 Transcript of 900330 interview w/K. Exly in Waynesboro,GA. Pp 1-20.
EXLY,K. NRC - No Detailed Affiliation Given. IIT05-117-001A-90. 90/03/30. 21pp.

9202200385 Rev 1 to VEGP-18034-1, "Loss of Class 1E 125V DC Power."
BOCKHOLD,J. Georgia Power Co. IIT05-089-[illegible]/09/12. 58pp.

9202200386 Transcript of 900328 interview w/P. Humphrey in Waynesboro, GA. Pp 1-17.
HUMPHREY,P. NRC - No Detailed Affiliation Given. IIT05-117-002A-90. 90/03/28. 18pp.

9202200391 Abnormal operating procedure to Rev 7 to VEGP-18028-C, "Loss of Instrument Air."
BOCKHOLD,J. Georgia Power Co. IIT05-090-90. 90/03/16. 19pp.

9202200392 Transcript of 900329 interview w/J. Williams,D. Gustafson & G. McCarley in Waynesboro,GA.Pp 1-34.Supporting documentation encl.
WILLIAMS,J., GUSTAFSON,D., MCCARTLEY,G. NRC - No Detailed Affiliation Given. IIT05-117-003A-90. 90/03/29. 63pp.

9202200393 Rev. 11 to 00400-C, "Plant Design Control." Supporting documentation encl.
BOCKHOLD,S. Georgia Power Co. IIT05-100-90. 90/02/24. 202pp.

9202200395 Transcript of 900329 interviews w/G. Schoeder & S. Threat in Waynesboro,GA.Pp 1-21.
SCHNEIDER,G., THREAT,S. NRC - No Detailed Affiliation Given. IIT05-120-001A-90. 90/03/29. 22pp.

9202200396 Abnormal operating procedure to Rev 10 to VEGP-18036-1, "Operation from Remote Shutdown Panels." Supporting documentation encl.
KITCHENS,W.F. Georgia Power Co. IIT05-091-90. 89/08/29. 95pp.

9202200398 Transcript of 900328 interview w/R.Dorman in Waynesboro,GA. Pp 1-27.
DORMAN,R. NRC - No Detailed Affiliation Given. IIT05-120-002A-90. 90/03/25. 27pp.

9202200404 Rev 19 to VEGP-00050-C, "Work Request Program." Supporting documentation encl.
KITCHENS,W.F. Georgia Power Co. IIT05-094-90. 89/12/27. 78pp.

9202200405 Transcript of 900329 interview w/M. Cage in Waynesboro,GA. Pp 1-30.
CAGE,M. NRC - No Detailed Affiliation Given. IIT05-120-003A-90. 90/03/29. 32pp.

9202200407 Provides written follow-up rept for site area emergency/ alert emergency which occurred at plant on 900320.
BOCKHOLD,D.G. Georgia Power Co. IIT05-002-089-90. 90/03/21. EBNETER,S. Region 2 (Post 820201). 80pp.

9202200408 Transcript of 900328 interview w/S. Driver in Waynesboro,GA. Pp 1-19.
DRIVER,S. NRC - No Detailed Affiliation Given. IIT05-120-004A-90. 90/03/28. 22pp.

9202200411 Transcript of 900328 interview w/D. Wilhite in Waynesboro, GA.Pp 1-21.
WILHITE,D. NRC - No Detailed Affiliation Given. IIT05-120-005A-90. 90/03/28. 22pp.

9202200412 Transcript of 900328 interview w/J. Kozinsky in Waynesboro, GA.Pp 1-13.
KOZINSKY,J. NRC - No Detailed Affiliation Given. IIT05-120-006A-90. 90/03/28. [illegible]

92[illegible] Transcript of 900330 interview w/B. Young in Waynesboro,GA. Pp 1-[illegible] 15.[illegible] Supporting documentation encl.
YOUNG,B. NRC - No Detailed Affiliation Given. IIT05-120-007A-90. 90/03/30. 600pp.

9202200415 Rev 0 to VEGP-29530-C, "Outage Mgt Program."
* Georgia Power Co. IIT05-126-90. 88/03/04. 17pp.

9202200417 Rev 2 to VEGP-27501-C, "Opening & Closing Containment Equipment Hatch."
* Georgia Power Co. IIT05-127-90. 86/07/16. 8pp.

9202200419 PNO-II(T-90-002B) on 900402 incident investigation team departed site Exit meeting conducted w/util mgt prior to departure to review facts.
CHAFFEE,A., SIEGEL,C. Region 2 (Post 820201). IIT05-144-90. 90/04/02. 3pp.

9202200420 Rev 6 to VEGP-10013-C, "Writing Emergency Operating Procedures from Westinghouse Emergency Response Guidelines."
* Georgia Power Co. IIT05-126-90. 86/09/22. 7pp.

9202200422 Rev 1 to VEGP-29537-C, "Outage Scheduling."
* Georgia Power Co. IIT05-129-90. 89/04/11. 15pp.

9202200423 Rev 1 to VEGP-01000-C, "Mgt of Outages."
BOCKHOLD,J. Georgia Power Co. IIT05-130-90. 89/06/09. 8pp.

9202200425 Transcript of 900328 briefing meeting in Waynesboro,GA. Pp 1-[illegible]15.
* NRC - No Detailed Affiliation Given. IIT05-145-00A-90. 90/03/28. 103pp.

9202200426 Rev 13 to VEGP-10011-C, "Operations Procedure Preparation & Review Guidelines."
SWARTZWELDER,T. Georgia Power Co. IIT05-131-90. 89/07/05. 35pp.

9202200428 Transcript of 900329 interview of J. Acree in Waynesboro,GA. Pp 1-37.W/ related documentation.
ACREE,J. NRC - No Detailed Affiliation Given. IIT05-146-001A-90. 90/07/29. 39pp.

9202200430 Transcript of 900329 interview of J. Auffenkampe.Pp 1-14.
AUFDENKAMPE,J. NRC - No Detailed Affiliation Given. IIT05-146-002A-90. 90/03/29. 14pp.

9202200432 Rev. 18 to Procedure 14980-1, "Diesel Generator Operability Test." W/ VCR tape #159,photos (160-1-1 to 160-2-35 & 165-1-1 to 166-3-5) & related info.W/ 10 oversize drawings.
CASH,J. Georgia Power Co. IIT05-157-90. [illegible]/02/05. 43pp.

9202200433 Rev 11 to VEGP-10018-C, "Annunciator Control."
SWARTZWELDER,J. Georgia Power Co. IIT05-132-90. 89/09/26. 33pp.

9202200434 Transcript of 900329 interview of R. Pope.Pp 1-14.
POPE,R. NRC - No Detailed Affiliation Given. IIT05-146-003A-90. 90/03/29. 14pp.

9202200436 Rev. 16 to VEGP-10000-C, "Conduct of Operations."
SWARTZWELDER,J. Georgia Power Co. IIT05-133-90. 90/03/23. 27pp.

9202200437 Transcript of 900329 interview w/S. Owyoung.Pp 1-37.
OWYOUNG,S. NRC - No Detailed Affiliation Given. IIT05-146-004A-90. 90/03/29. 37pp.

9202200438 Rev 8 to Procedure 90015-C, "Vehicle Access."
* Georgia Power Co. IIT05-112A-90. 89/07/26. 15pp.

9202200439 Rev 7 to VEGP-11011-1, "RHR Sys Alignment."
* Georgia Power Co. IIT05-134-90. 89/04/18. 14pp.

9202200440 Transcript of 900330 interview of J. Ealick.Pp 1-20.
EALICK,J. NRC - No Detailed Affiliation Given. IIT05-146-005A-90. 90/03/30. 23pp.

9202200441 Voided Rev 5 to Procedure 90015-C, "Vehicle Access."
* Georgia Power Co. IIT05-002-112-90. 88/07/08. 13pp.

–**9202200443** Rev 12 to temporary change procedure VEGP-13001-1-12-90-1, "RCS Filling & Venting."
* Georgia Power Co. IIT05-135-90. 89/10/10. 25pp.

–**9202200444** Transcript of 900330 interview of M Cagle.Pp 1-24.
CAGLE,M. NRC - No Detailed Affiliation Given. IIT05-146-006A-90. 90/03/30. 25pp.

–**9202200445** Rev 8 to Procedure 00653-C, "Protected Area Entry/Exit Control."
* Georgia Power Co. IIT05-002-113-90. 90/02/21. 11pp.

–**9202200446** Procedure T-ENG-90-016, "DG1A J.W. Temp Monitoring & Recording."
HORTON,M. Georgia Power Co. IIT05-167-90. 90/04/04. 12pp.

–**9202200447** Rev 4 to VEGP-14230-1, "AC Source Verification."
KITCHENS,W.F. Georgia Power Co. IIT05-136-90. 88/07/27. 7pp.

–**9202200449** Transcript of 900404 telcon between Incident Investigation Team,licensee personnel & Region II personnel in Bethesda, MD.Pp 1-67.
* NRC - No Detailed Affiliation Given. IIT05-168-001A-90. 90/04/04. 68pp.

–**9202200450** Rev 2 to Procedure 70030-C, "Traffic & Parking Control."
* Georgia Power Co. IIT05-002-114-90. 88/11/11. 3pp.

–**9202200451** Transcript of 900330 interview of M Lackey.Pp 1-55.
LACKEY,M. NRC - No Detailed Affiliation Given. IIT05-146-007A-90. 90/03/30. 55pp.

–**9202200452** Rev 4 to VEGP-91403-C, "Site Evacuation."
BOCKHOLD,J. Georgia Power Co. IIT05-137-90. 88/12/06. 9pp.

–**9202200453** Transcript of 900402 meeting w/util in Waynesboro,GA re diesel generator.Pp 1-80.Supporting documentation encl.
* NRC - No Detailed Affiliation Given. IIT05-168-002A-90. 90/04/02. 1,000pp.

–**9202200454** Rev 8 to VEGP-19101-C, "Emergency Operating Procedure."
BOCKHOLD,J. Georgia Power Co. IIT05-138-90. 89/07/26. 20pp.

–**9202200456** Rev 8 to VEGP-19111-C, "Emergency Operating Procedure."
BOCKHOLD,J. Georgia Power Co. IIT05-139-90. 89/07/26. 29pp.

–**9202200457** Transcript of 900330 meeting between incident investigation team & licensee personnel re diesel malfunction.Pp 1-86.
* NRC - No Detailed Affiliation Given. IIT05-147-000A-90. 90/03/30. 86pp.

–**9202200458** Rev 5 to Procedure 00261-C, "Fuel Oil Handling & Safety." Supporting documentation encl.
* Georgia Power Co. IIT05-002-118-90. 89/06/30. 80pp.

–**9202200459** Rev 12 to VEGP-13001-1, "RCS Filling & Venting." Supporting documentation & one oversize drawing encl.
* Georgia Power Co. IIT05-140-90. 89/10/10. 28pp.

–**9202200461** Transcript of 900331 meeting w/event critique team.Pp 1-110.
* NRC - No Detailed Affiliation Given. IIT05-148-000A-90. 90/03/31. 110pp.

–**9202200463** Transcript of 900331 interview of D Hines.Pp 1-36.W/related documentation.
HINES,D. NRC - No Detailed Affiliation Given. IIT05-149-001A-90. 90/03/31. 37pp.

–**9202200466** Transcript of 900331 discussion re results of testing on A- diesel performed on 900330.Pp 1-33.
* NRC - No Detailed Affiliation Given. IIT05-150-000A-90. 90/03/31. 33pp.

–**9202200472** Transcript of 900405 closed telcon between incident investigation team,licensee & region II.Pp 1-37.
* NRC - No Detailed Affiliation Given. IIT05-200-000A-90. 90/04/05. 37pp.

–**9202200474** Transcript of 900405 incident investigation team closed interview of A Thadani.Pp 1-52.W/related documentation.
THADANI,A. NRC - No Detailed Affiliation Given. IIT05-201-001A-90. 90/04/05. 53pp.

–**9202200476** Transcript of 900405 closed interview of W Lyon.Pp 1-54. W/related documentation.
LYON,W. NRC - No Detailed Affiliation Given. IIT05-201-002A-90. 90/04/05. 58pp.

–**9202200477** Transcript of 900406 closed telcon between incident investigation team,licensee & region II.Pp 1-34.W/related documentation.
* NRC - No Detailed Affiliation Given. IIT05-203-000A-90. 90/04/06. 36pp.

–**9202200478** Transcript of 900406 closed interview of L Walsh.Pp 1-20. W/related documentation.
WALSH,L. NRC - No Detailed Affiliation Given. IIT05-204-001A-90. 90/04/06. 22pp.

–**9202210327** Rev 19 to 00350-C, "Work Request Program."
KITCHENS,W. Georgia Power Co. IIT05-110-90. 89/12/27. 38pp.

–**9202210332** Rev 11 to 20015-C, "Preventive Maint."
* Georgia Power Co. IIT05-110-000A-90. 89/12/05. 18pp.

–**9202210341** Rev 9 to 20427-C, "Maint Cleanliness & Housekeeping Control."
* Georgia Power Co. IIT05-110-000B-90. 90/03/09. 31pp.

–**9202210345** Transcript of 900406 closed investigative interview of D Marksberry in Bethesda,MD.Pp 1-20.
MARKSBERRY,D. NRC - No Detailed Affiliation Given. IIT05-204-002A-90. 90/04/06. 22pp.

–**9202210352** Transcript of 900406 closed investigative interview of J MacKinnon in Bethesda,MD.Pp 1-21.
MACKINNON,J. NRC - No Detailed Affiliation Given. IIT05-204-003A-90. 90/04/06. 23pp.

–**9202210361** Transcript of 900406 closed investigative interview of P Ray in Bethesda,MD.Pp 1-21.
RAY,P. NRC - No Detailed Affiliation Given. IIT05-204-004A-90. 90/04/06. 23pp.

–**9202210362** Rev 3 to 22721-C, "Pressure Switch Calibr."
* Georgia Power Co. IIT05-110-000C-90. 88/10/06. 10pp.

–**9202210369** Transcript of 900406 closed investigative interview of D Ross in Bethesda,MD.Pp 1-15.
ROSS,D. NRC - No Detailed Affiliation Given. IIT05-204-005A-90. 90/04/06. 17pp.

–**9202210371** Rev 2 to 22232-C, "Temp Switch Calibr."
* Georgia Power Co. IIT05-110-000D-90. 89/06/30. 10pp.

–**9202210381** Rev 3 to 23820-C, "Generic Instrumentation Calibr."
* Georgia Power Co. IIT05-110-000E-90. 88/04/03. 11pp.

–**9202210383** Transmits IEIN-80-020, "Loss of DHR Capability at Davis-Besse Unit - 1 While in Refueling Mode," for issuance on 800508.Draft transmittal ltr also encl.
MOSELEY,N.C. NRC - No Detailed Affiliation Given. IIT05-183-001-90. IEIN-80-020. 80/05/08. GRIER,B.H. Region 1 (Post 820201). O'REILLY,J.P. Region 2 (Post 820201). KEPPLER,J.G. Region 3 (Post 820201). 2pp.

–**9202210386** Transcript of 900407 closed telcon of incident investigation team w/licensee & Region II in Bethesda,MD.Pp 1-19.
* NRC - No Detailed Affiliation Given. IIT05-216-000A-90. 90/04/07. 21pp.

–**9202210393** Rev 2 to 22335-C, "Differential Pressure Switch."
* Georgia Power Co. IIT05-110-000F-90. 89/06/30. 10pp.

–**9202210397** Rev 2 to 00352-C, "Control of In-Process Matls."
BOCKHOLD,G. Georgia Power Co. IIT05-110-000G-90. 89/11/14. 30pp.

–**9202210398** Informs that IE info notice 80-041 "Failure of Swing Check Valve in DHR Sys at Davis-Besse Unit - 1," should be dispatched on 801110 to all power reactor facilities w/OL or construction permit.Draft transmittal ltr encl.
MOSELEY,N.C. NRC - No Detailed Affiliation Given. IIT05-183-002-90. IEIN-80-041. 80/11/06. GRIER,B.H. Region 1 (Post 820201). O'REILLY,J.P. Region 2 (Post 820201). KEPPLER,J.G. Region 3 (Post 820201). 2pp.

–**9202210399** Transcript of 900409 closed telcon of investigative interview w/Vogtle in Bethesda,MD.Pp 1-15.
* NRC - No Detailed Affiliation Given. IIT05-206-000A-90. 90/04/09. 17pp.

–**9202210405** Transcript of 900409 closed investigative interview of W Hodges in Bethesda,MD.Pp 1-32.
HODGES,W. NRC - No Detailed Affiliation Given. IIT05-207-001A-90. 90/04/09. 34pp.

–**9202210410** Transcript of 900409 closed investigative interview of G Zech in Bethesda,MD.Pp 1-28.
ZECH,G. NRC - No Detailed Affiliation Given. IIT05-207-002A-90. 90/04/09. 30pp.

–**9202210413** Transmits IE info notice 81-009 "Degradation of RHR Sys." Notice should be issued to all nuclear power reactor facilities holding power reactor OLs or construction permit. Draft copy of transmittal ltr encl.
SNIEZEK,J.H. NRC - No Detailed Affiliation Given. IIT05-183-003-90. IEIN-81-009. 81/03/24. GRIER,B.H. Region 1 (Post 820201). O'REILLY,J.P. Region 2 (Post 820201). KEPPLER,J.G. Region 3 (Post 820201). 2pp.

–**9202210414** "DG Instrument Test Outline." Supporting documentation encl.
BURR,S. Georgia Power Co. IIT05-210-90. 90/04/11. 10pp.

–**9202210418** Transcript of 900410 telcon between incident investigation team,licensee & region II.Pp 1-31.W/related documentation.
* NRC - No Detailed Affiliation Given. IIT05-212-000A-90. 90/04/10. 33pp.

–**9202210419** Recommends that BNL be requested to include listed items in final rept resulting from lack of significant findings documented in draft rept, "Improved Reliability of RHR Capability in PWRs As Related To Resolution of GI-99."
ROSENTHAL,J.E. Division of Safety Programs (Post 870413). IIT05-215-90. 87/06/26. KNIEL,K. Reactor & Plant Safety Issues Branch. 2pp.

–**9202210421** Rev 1 to Procedure 29101-C, "Emergency Lighting Surveillance (FSAR Fire Protection Surveillance)."
* Georgia Power Co. IIT05-226-90. 89/12/05. 96pp.

–**9202210422** Rev 7 to Procedure 00414-C, "Operating Experience Program."
BOCKHOLD,J. Georgia Power Co. IIT05-227-90. 89/11/29. 15pp.

–**9202210423** Discusses PRA results that appear to be of significant safety importance re current exam of need for short term licensing actions following loss of RHR event of 870410. Supporting documentation encl.
BECKJORD,E.S. Office of Nuclear Regulatory Research, Director (Pre 860720). IIT05-217-90. 88/04/04. MURLEY,T.E. Office of Nuclear Reactor Regulation, Director (Post 870411). 1,100pp.

–**9202210424** Rev 10 to Procedure 11885-C, "Diesel Generator Operating Log." W/VCR tapes (229) & supporting documentation.
* Georgia Power Co. IIT05-228-90. 89/05/11. 36pp.

–**9202210425** Forwards listed documents to IIT as requested during author interview.
JONES,R.C. Reactor Systems Branch. IIT05-238-90. GL-88-17. 90/04/11. CHAFFEE,A. NRC - No Detailed Affiliation Given. 1p.

–**9202210426** Transcript of 900410 incident investigation team interview w/R Jones in Bethesda,MD.Pp 1-33.W/related documentation.
JONES,R. NRC - No Detailed Affiliation Given. IIT05-213-001A-90. 90/04/10. 35pp.

–**9202210428** Transcript of 900410 incident investigation team interview w/R Eckenrode in Bethesda,MD.Pp 1-60.W/related documentation.
ECKENRODE,R. NRC - No Detailed Affiliation Given. IIT05-213-002A-90. 90/04/10. 62pp.

–**9202210429** Transcript of Incident Investigation Team 900411 telcon w/ licensee in Bethesda,MD re facility.Pp 1-8.
* NRC - No Detailed Affiliation Given. IIT05-233-001A-90. 90/04/11. 10pp.

–**9202210430** Transcript of 900410 incident investigation team interview w/D Tondi in Bethesda,MD.Pp 1-33.Supporting documentation encl.
TONDI,D. NRC - No Detailed Affiliation Given. IIT05-213-003A-90. 90/04/10. 36pp.

→**9202210431** Transcript of incident investigation Team 900411 interview w/S Shankman in Bethesda,MD.Pp 1-36.
SHANKMAN,S. NRC - No Detailed Affiliation Given. IIT05-234-001A-90. 90/04/11. 36pp.

→**9202210432** Transcript of incident investigation Team 900411 interview w/C McCracken in Bethesda,MD.Pp 1-31.
* NRC - No Detailed Affiliation Given. IIT05-234-002A-90. 90/04/11. 33pp.

→**9202210435** Transcript of incident investigation Team 900411 interview w/H Ornstein in Bethesda,MD.Pp 1-47.Supporting documentation encl.
ORNSTEIN,H. NRC - No Detailed Affiliation Given. IIT05-234-003A-90. 90/04/11. 220pp.

→**9202210440** Rev 4 to Procedure 13421-1, "120 Volt AC 1E Vital Instrument Distribution Sys." Supporting documentation encl.
* Georgia Power Co. IIT05-194-90. 89/04/20. 29pp.

→**9202210450** Informs that author conducted critique of Region II response to 900220 facility emergency on 900228.Supporting documentation encl.
SOLAND,A.T. Region 2 (Post 820201). IIT05-197-90. 90/04/03. STOHR,J.P. NRC - No Detailed Affiliation Given. 16pp.

→**9202210451** Forwards IE Info Notice 91-10, "Inadvertent Containment Spray Due to Personnel Error."
SNIEZEK,J.H. NRC - No Detailed Affiliation Given. IIT05-183-004-90. 91/03/24. GRIER,B.H. Region 1 (Post 820201). O'REILLY,J.P. Region 2 (Post 820201). KEPPLER,J.G. Region 3 (Post 820201). 2pp.

→**9202210452** Rev 5 to 00260-C, "Hazardous Substance & Waste Control."
KITCHENS,W. Georgia Power Co. IIT05-278-90. 89/10/24. 33pp.

→**9202210454** Forwards Rev 0 to Abnormal Response Guideline ARG-1, "Loss of RHR While Operating at Mid-Loop Conditions" & background info for Westinghouse Owners Group abnormal response guideline.
WALSH,L.A. Westinghouse Operating Plants Owners Group. IIT05-199-90. 90/04/06. JONES,R.C. Office of Nuclear Reactor Regulation, Director (Post 870411). 18pp.

→**9202210455** Rev 4 to 14210-1, "Containment Bldg Penetrations Verification - Refueling."
CASH,J. Georgia Power Co. IIT05-279-001-90. 89/11/08. 5pp.

→**9202210456** Rev 0 to VEGP-22408-C, "Circuit Board Removal & Reinstallation."
* Georgia Power Co. IIT05-259-000A-90. 89/02/06. 7pp.

→**9202210458** Rev 2 to 14210-2, "Containment Bldg Penetrations Verification - Refueling."
CASH,J. Georgia Power Co. IIT05-279-002-90. 89/11/08. 8pp.

→**9202210459** "DHR Problems at US PWRs." Supporting documentation encl.
ORNSTEIN,H. Office for Analysis & Evaluation of Operational Data, Director. IIT05-186-90. 85/12/31. 4[illegible]pp.

→**9202210460** Rev. 5 to VEGP-20429-C, "Short Term Documentation of Temporary Jumpers & Lifted Wires." Supporting documentation encl.
* Georgia Power Co. IIT05-239-000B-90. 89/0[illegible]/03. 250pp.

→**9202210466** Rev 6 to Data Sheets 1 & 2 re vehicle access request,to Procedure 90015-C.Supporting documentation encl.
* Georgia Power Co. IIT05-283-90. 90/03/20. 2pp.

→**9202210467** Transcript of 900419 incident investigation team interview of J Calvo in Bethesda,MD.Pp 1-58.Supporting documentation encl.
Ca[illegible]o,J.J. NRC - No Detailed Affiliation Given. IIT05-284-000A-90. 90/04/19. 130pp.

→**9202210469** Rev 20 to Training Lesson Plan LO-LP-12101-20-C, "RHR Sys."
BELL,H. Georgia Power Co. IIT05-191-000A-90. 90/02/21. 64pp.

→**9202210472** Rev 4 to Training Student Handout LO-HO-12101-002-C, "Loss of RHR - Industry Events."
BELL,H. Georgia Power Co. IIT05-191-000B-90. 89/12/04. 25pp.

→**9202210474** Transcript of 900412 closed telcon w/Region II & licensee in Bethesda,MD.Pp 1-22.
* NRC - No Detailed Affiliation Given. IIT05-245-000A-90. 90/04/12. 24pp.

→**9202210475** Rev 4 to Procedure LO-LP-65501-04-C, "Main Control Board Switches & Controls."
FITZWATER,L. HILL,D. Georgia Power Co. IIT05-192-000A-90. 89/09/12. 21pp.

→**9202210476** Rev 1 to Instructional Unit LO-IU-11202-006-01-C, "Respond to DG Disabled Alarms."
ALLISON,S. Georgia Power Co. IIT05-192-000B-90. 89/08/10. 15pp.

→**9202210477** Rev 8T to 93240-C, "Reactor Vessel Assembly/Disassembly Instructions." Supporting documentation encl.
KITCHENS,W. Georgia Power Co. IIT05-3[illegible]7-90. 90/03/08. 182pp.

→**9202210478** Transcript of 900412 closed IIT interview of K. Brockman in Bethesda,MD.Pp 1-14.
BROCKMAN,K. NRC - No Detailed Affiliation Given. IIT05-246-001A-90. 90/04/12. 16pp.

→**9202210479** Rev 1 to Instructional Unit LO-IU-11202-007-01-C, "Respond to Emergency Generator Alarms."
ALLISON,S. CRAIG,T.A. Georgia Power Co. IIT05-192-000C-90. 89/08/10. 16pp.

→**9202210480** Rev 1 to Instructional Unit LO-IU-11202-008-01-C, "Respond to Emergency Diesel Generator Miscellaneous Alarms."
ALLISON,S. Georgia Power Co. IIT05-192-000D-90. 89/08/10. 19pp.

→**9202210481** Transcript of 900412 closed IIT interview of S Ebneter in Bethesda,MD.Pp 1-12.
EBNETER,S. NRC - No Detailed Affiliation Given. IIT05-246-002A-90. 90/04/12. 14pp.

→**9202210482** Rev 1 to Instructional Unit LO-IU-11104-001-01-C, "Respond to Lube Oil Sys Alarms."
ALLISON,S. Georgia Power Co. IIT05-192-000E-90. 89/08/10. 18pp.

→**9202210483** Transcript of 900412 closed IIT interview of F Rosa in Bethesda,MD.Pp 1-41.Supporting documentation encl.
ROSA,F. NRC - No Detailed Affiliation Given. IIT05-246-003A-90. 90/04/12. 40pp.

→**9202210484** Rev 1 to Instructional Unit LO-IU-11101-001-01-C, "Respond to Fuel Oil Sys Alarms."
ALLISON,S. Georgia Power Co. IIT05-192-000F-90. 89/08/10. 12pp.

→**9202210485** Rev 1 to Instructional Unit LO-IU-11105-001-01-C, "Respond to Water Jacket Sys Alarms."
STONE,G.D. Georgia Power Co. IIT05-192-000G-90. 89/08/10. 14pp.

→**9202210486** Rev 2 to T-ENG-90-09, "DG Function Checkout." Supporting documentation encl.
BOCKHOLD,G. Georgia Power Co. IIT05-256-90. 90/03/10. 53pp.

→**9202210487** Rev 0 to Instructional Unit NL-IU-11202-00-C-003, "Respond to Emergency DG Fuel Oil Sys Alarms."
STONE,G.D. Georgia Power Co. IIT05-193-000B-90. 88/05/27. 13pp.

→**9202210488** Rev 5 to 93280-C, "Flux Thimble Withdrawal & Reinsertion For Refueling." Supporting documentation encl.
KI[illegible]HENS,W. Georgia Power Co. IIT05-324-90. 90/02/20. 134pp.

→**9202210489** Rev 0 to Instructional Unit NL-IU-11203-00-C-001, "Response to Emergency DG Lube Oil Sys Alarms."
STONE,G.D. Georgia Power Co. IIT05-193-000D-90. 88/05/27. 7pp.

→**9202210490** Rev 2 to Training Lesson Plan NL-LP-11203-02-C, "Emergency DG Auxiliaries."
STONE,G.D. Georgia Power Co. IIT05-193-000F-90. 88/12/20. 58pp.

→**9202240334** Transcript of 900403 incident investigation team telcon. Pp 1-74.
* NRC - No Detailed Affiliation Given. IIT05-257-000A-90. 90/04/03. 74pp.

→**9202240341** Training student handout to Rev 0 to RO-HO-12101-00-001, "RHR Sys."
DORMA,R.E. Georgia Power Co. IIT05-275-90. 89/08/20. 42pp.

→**9202240343** Transcript of 900413 incident investigation team telcon w/licensee & region II.
* NRC - No Detailed Affiliation Given. IIT05-258-000A-90. 90/04/13. 55pp.

→**9202240351** Transcript of 900418 incident investigation team telcon between licensee & region II.
* NRC - No Detailed Affiliation Given. IIT05-259-000A-90. 90/04/14. 12pp.

→**9202240354** Rev 4 to VEGP-[illegible]-1, "Annunciator Response Procedures for ALB 06 on EAB Panel." Supporting documentation encl.
* Georgia Power Co. IIT05-276-90. 89/12/[illegible]. 35pp.

→**9202240356** Transcript of interview of R Odom,G Mccarley & M Sheibani. Pp 1-43.Supporting documentation also encl.W/four oversize drawings & two video cassette tapes.
ODOM,R. MCCARLEY,G. SHEIBANI,M. NRC - No Detailed Affiliation Given. IIT05-260-000A-90. 90/04/17. 87pp.

→**9202240375** Rev 3 to 14210-2, "Containment Bldg Penetrations Verification - Refueling."
CASH,J. Georgia Power Co. IIT05-269-90. 90/05/08. 5pp.

→**9202240391** Rev 5 to 14210-1, "Containment Bldg Penetrations Verification - Refueling." Supporting documentation encl.
* Georgia Power Co. IIT05-269-000B-90. 90/05/08. 6pp.

→**9202240393** "Reliability Evaluation Testing of Ten Calcon Model A2500-W3 Temp Sensors," test rept 17103-1.Supporting documentation encl.
SMITH,D. Wyle Laboratories. IIT05-341-90. 90/05/14. 74pp.

→**9202240395** Rev 10 to VEGP-00150-C, "Deficiency Control." Supporting documentation encl.
BOCKHOLD,J. Georgia Power Co. IIT05-343-90. 90/05/10. 48pp.

→**9202240403** Rev 0 to VEGP-22981-C, "Calcon Pneumatic Temp Sensor Calibr 1TSH-19110-1TSH-19119,1TSH-19148,1TSH-19153,2TSH-19110-2TSH-19119,2TSH-19148 & 2TSH-19153." Supporting documentation encl.
* Georgia Power Co. IIT05-345-90. 90/05/15. 31pp.

→**9202240407** Transcript of telcon re Vogtle event of 900320.Pp 1-98.
* C.A.S.E.T. Associates. IIT05-348-001-90. 90/03/20. 98pp.

→**9202240410** Rev 4 to 17009-1, "Annunciator Response Procedures for ALB-09 on Panel 1C1 on MCR."
BUTTERWORTH,H. Georgia Power Co. IIT05-273-001-90. 89/08/16. 33pp.

→**9202240415** Informs that transcripts of telcon w/operations re re Vogtle event on 900320 prepared by CASET Assocs an independent contractor.Supporting documentation encl.
WEISS,E.W. Division of Operational Assessment (Post 870413). IIT05-348-002-90. 90/05/31. SIEGEL,C. NRC - No Detailed Affiliation Given. 53pp.

→**9202240416** Discusses NRC concerns re operator diligence while in shutdown conditions & requests quick & appropriate mgt reactions to generic ltr 88-17.Supporting documentation encl.
MURLEY,T.E. Office of Nuclear Reactor Regulation, Director (Post 870411). IIT05-270-90. GL-88-17. 88/11/03. Affiliation Not Assigned. 3pp.

→**9202240421** Rev 3 to 17009-2, "Annunciator Response Procedures for ALB-09 on Panel 2C1 on MCR." Supporting documentation encl.
BUTTERWORTH,H. Georgia Power Co. IIT05-273-002-90. 89/08/16. 186pp.

→**9202260340** Rev 1 to Instructional Unit NL-IU-11205-007-01-C, "Respond to Emergency DG (Cesar'-d) Alarms."
STONE,G.D. Georgia Power Co. IIT05-193-000J-90. 89/08/29. 14pp.

→**9203040374** Rev 1 to "AW Vogtle Nuclear Plant 900510 Test Procedure."
* Cooper Energy Services. IIT05-339-90. 90/05/15. 4pp.

–9202190475 Rev 1 to NL-IU-11205-003-01-C, "Emergency Start Emergency Diesel Generator."
STONE,G.D. Georgia Power Co. (IT05-009-133I-90) 89/08/29. 8pp.

9202200003 Responds to NRC requests for add info re plant design for in-core thermocouples,per NUREG-0737,Item II.F.2.All indicators & recorders powered from redundant Class 1E power sources.
PAPANIC,G. Yankee Atomic Electric Co. BYR 92-013. 92/02/12. Document Control Branch (Document Control Desk). 3pp. 60667:186-60667:186.

9202200095 Provides confirmation of plan to initiate backshift emergency exercises between 6 pm & 4 am every six yrs,per 1985 mod of recommendation in NUREG-0654 N.1.b by FEMA Guidance Memo FR-1.
SORENSEN,G.C. Washington Public Power Supply System. GO2-92-033. 92/02/04. REESE,J.H. Region 5 (Colt 820201). 2pp. 60667:244-60667:245.

9202[illegible]181 Advises of completion of all actions associated w/Generic Ltr 89-08 re implementation of SPDS,per NUREG-0737,Suppl 1 & NUREG-1342.
ZACH,J.J. Wisconsin Electric Power Co. GL-89-08. 92/02/14. SAMWORTH,R. Project Directorate I-3. 1p. 60627:183-60627:183.

9202210307 NUREG/BR-0099 R06 THE NUCLEAR REGULATORY COMMISSION FACT SHEET.
* NRC - No Detailed Affiliation Given. 92/01/31. 4pp. 60659:001-60659:004.

9202210313 NUREG/[illegible]-0066 V08 N9 NEWS,REVIEWS & COMMENT.Volume 8,Number 9.
* NRC - No Detailed Affiliation Given. 91/12/31. 32pp. 60659:153-60659:185.

9202210315 NUREG/BR-0066 V08 N8 NEWS,REVIEWS & COMMENT.Volume 8,Number 8.
* NRC - No Detailed Affiliation Given. 91/12/31. 32pp. 60659:121-60659:152.

9202210322 NUREG/BR-0066 V08N10 NEWS,REVIEWS & COMMENTS.Volume 8,Numb 10.
* NRC - No Detailed Affiliation Given. 92/01/31. 52pp. 60659:186-60659:237.

9202210329 NUREG/BR-0066 V08N11 NEWS,REVIEWS & COMMENT.Volume 8,Number 11.
* NRC - No Detailed Affiliation Given. 92/02/29. 32pp. 60659:089-60659:120.

9202210334 NUREG/BR-0143 R01 N4C THE RIGHT PLACE TO WORK.
* NRC - No Detailed Affiliation Given. 92/02/21. 8pp. 30.00. * 082-60659:088.

9202210347 NUREG/CR-4219 V08 N1 HEAVY-SECTION STEEL TECHNOLOGY PROGRAM.Semiannual Progress Report For October 1990 - March 1991.
PENNELL,W.E. Oak Ridge National Laboratory. FIN B-0119. ORNL/TM-9593. 92/02/29. Division of Engineering (Post 870413). 62pp. 60659:005-60659:081.

9202210366 NUREG/CR-5708 POTENTIODYNAMIC POLARIZATION STUDIES ON CANDIDATE CONTAINER ALLOYS FOR THE TUFF REPOSITORY.
THOMPSON,N.G., BEAVERS,J.A., DURR,C.L. Contest Columbus Technologies, Inc (formerly Contest Columbus, Inc.). FIN D-1692. 92/01/31. Division of Regulatory Applications (Post 870413). 274pp. 60703:321-60704:226.

9202240023 Informs that w/one exception/svs 21 & 22 to licensee emergency plan meet planning standards of 10CFR50.47(b) & requirements of app to 10CFR50.One change appeared to decrease plan effectiveness re exposure authorizations.
CLINE,W.E. Region 2 (Post 820201). 92/01/31. GOLDBERG,J.P. Florida Power & Light Co. 5pp. 60654:056-60654:076.

–9202240028 Discusses plant emergency plan change,Rev 21.Review dete rmined that w/exception noted in item II.C.4,changes consistent w/requirements of 10CFR50.47(b),10CFR50 App E, 10CFR50.54(q) & planning guidance of NUREG-0654.
BOLAND,A.T. Region 2 (Post 820201). 92/01/31. RANKIN,W.H. Region 2 (Post 820201). 10pp. 60654:061-60654:070.

–9202240032 Discusses Rev 22 to plant emergency plan.Reviewer determined that changes consistent w/requirements of 10CFR50.47(b), 10CFR50.54(q),10CFR50 App E & guidance provided in NUREG-0654.
BOLAND,A.T. Region 2 (Post 820201). 92/01/31. RANKIN,W.H. Region 2 (Post 820201). 6pp. 60654:071-60654:076.

9202240074 Informs that arrangements made between T.O'Meara & L.Briggs for written retake exam of one licensed operator at facility.Exam visit scheduled for wk of 920427.Ref matl requirements & rules/guidelines for examiners encl.
ESELGROTH,P.W. Region 1 (Post 820201). 92/02/18. O'REEL,G.C. Baltimore Gas & Electric Co. 10pp. 60654:226-60654:237.

9202240155 NUREG-0936 V10 N04 NRC REGULATORY AGENDA.Quarterly Report,October-December 1991.
* Division of Freedom of Information & Publications Services (Post 890205). 92/02/29. 119pp. 60669:155-60669:262.

9202240161 NUREG-1324 PROPOSED METHOD FOR REGULATING MAJOR MATERIALS LICENSEES.
HAUGHNEY,C.J., BROWN,W.B., ROTH,J. Office of Nuclear Material Safety & Safeguards. 92/02/29. 67pp. 60669:283-60669:358.

9202240164 NUREG/CR-5788 A COMPARISON OF WEIBULL AND B(ID) ANALYSIS OF TRANSITION RANGE FRACTURE TOUGHNESS DATA.
MCCABE,D.E. Oak Ridge National Laboratory. FIN B-0119. ORNL/TM-11959. 92/01/31. Division of Engineering (Post 870413). 40pp. 60669:112-60669:154.

9202240222 Ack receipt of 920123 ltr providing summary of changes to CRDR commitments.Staff does not intend to reopen review. Licensee may continue changes to LD.1.2 commitments & schedule subject to terms of established review process.
LONG,W.O. Project Directorate III-1. TAC M56140. 92/02/12. PARKER,T.M. Northern States Power Co. 2pp. 60680:254-60680:255.

9202240287 Responds to 911125 ltr to Representative Miller requesting assistance in obtaining info re operation of DPC nuclear stations.NRC does not calculate or track average number of violations for each operating nuclear station.
MURLEY,T.E. Office of Nuclear Reactor Regulation, Director (Post 870411). 92/02/18. CECIL,W. Affiliation Not Assigned. 7pp. 60680:043-60680:051.

9202240326 NUREG/CR-5709 PITTING,GALVANIC, AND LONG-TERM CORROSION STUDIES ON CANDIDATE CONTAINER ALLOYS FOR THE TUFF REPOSITORY.
BEAVERS,J.A., THOMPSON,N.G., DURR,C.L. Contest Columbus Technologies, Inc. (formerly Contest Columbus, Inc.). FIN D-1692. 92/01/31. Division of Regulatory Applications (Post 870413). 210pp. 60667:001-60667:219.

9202240339 NUREG/CR-5747 DRF FC ESTIMATE OF RADIONUCLIDE RELEASE CHARACTERISTICS INTO CONTAINMENT UNDER SEVERE ACCIDENT CONDITIONS.Draft Report For Comment.
NOURBAKHSH,H.P. Brookhaven National Laboratory. FIN L-1535. BNL/NUREG-52289. 92/01/31. Division of Safety Issue Resolution (Post 880717). 123pp. 60682:213-60682:334.

9202240346 NUREG/CR-5774 ELASTIC-PLASTIC CHARACTERIZATION OF A CAST STAINLESS STEEL PIPE ELBOW MATERIAL.
JOYCE,J.A. U.S. Naval Academy, Annapolis, MD. HACKETT,E.M., ROE,C. David W. Taylor Naval Research & Development Center. FIN B-6290. 92/01/31. Division of Engineering (Post 870413). 200pp. 60682:001-60682:212.

9202250062 Discusses discrepancy noted between records & SER, NUREG-0717,issued Feb 1981 re design of starting air sys for emergency diesel generator.Util maintains position that subj sys meets recommendations of Reg Guides 1.97 & 1.108.
BROLDS,J.L. South Carolina Electric & Gas Co. 92/02/21. WONDER,G.F. Document Control Branch (Document Control Desk). 2pp. 60751:031-60751:032.

9202260211 Advises that requalification program evaluation visit scheduled [illegible] wks of 920504 & 11.Requalification exams & evaluation of requalification program w[illegible] performed per NUREG-1021.Encl ref matl requirements should be submitted.
PEEBLES,T.A. Region 2 (Post 820201). 92/02/06. TUCKMAN,M.S. Duke Power Co. 9pp. 60703:089-60703:097.

9202260214 Requests proposed advanced BWR TS significantly different from BWR/6 TS on computer disk in Word Perfect 5.1 format & electronic mark-up of NUREG-1434 parts which require only minor rev to be tailored to advanced BWR design.
CRUCHFIELD,D.M. Office of Nuclear Reactor Regulation, Director (Post 870411). 92/02/19. MARRIOTT,F.W. General Electric Co. 3pp. 60705:286-60705:288.

9202260218 NUREG/CR-5817 REPORT ON RESEARCH ACTIVITIES FOR CALENDAR YEAR 1990.
ABABOU,R., CHOWDHURY,A.H., CRAGNOLINO,G. Center for Nuclear Waste Regulatory Analyses. FIN B-6666. CNWRA 90-01A. 91/12/31. Division of Regulatory Applications (Post 870413). 300pp. 60706:123-60707:067.

9202260229 NUREG/BR-0056 V07 N4 ITS NEWS Volume 7,Number 4.
* Information Technology Services Branch. 91/11/01. 15pp. 60707:088-60707:103.

9202260234 NUREG/BR-0168 INSTRUCTIONS FOR PREPARING SECURITY PLANS FOR LOCAL AREA NETWORKS IN COMPLIANCE WITH OMB BULLETIN NO. 90-08.
* National Institute of Standards & Technology (formerly National Bureau of Standa * Office of Management & Budget. * Office of Information Resources Management (Post 890205). 92/02/29. 37pp. 60707:104-60707:142.

9202260237 NUREG-1449 DRFT FC SHUTDOWN AND LOW-POWER OPERATION AT NUCLEAR POWER PLANTS IN THE UNITED STATES.Draft Report For Comment.
* Division of Systems Technology (Post 890627). 92/02/29. 200pp. 60707:143-60708:007.

9202260262 Notification of cancelled 920225 meeting w/util in Rockville,MD to discuss present info prepared by ABB C-E on monitoring hydrogen gas in containment during early phases of severe accident (NUREG-0737,Item II.F.1,Attachment 6).
PETERSON,S.R. Project Directorate IV-1. 92/02/13. LARKINS,J.T. Project Directorate IV-1. 3pp. 60710:166-60710:168.

9202272144 NUREG-0540 V13 N12 TITLE LIST OF DOCUMENTS MADE PUBLICLY AVAILABLE, December 1-31, 1991.
* Division of Freedom of Information & Publications Services (Post 890205). 92/02/29. 300pp. 60716:287-60717:261.

9202280063 Forwards completed Section 4.0 for each version of new standard TS & changes from draft NUREGs 1430 & 1434 per comment resolution process.
GRIMES,C.L. Division of Reactor Inspection & Safeguards (Post 870411). 92/01/31. BUSH,L. Westinghouse Electric Corp. ROBERTSON,J.L. General Electric Co. WOODS,B. Combustion Engineering, Inc. 28pp. 60746:327-60746:354.

9202280191 Forwards Exam Rept 50-315/OL-92-01 administered during wks of 920120 & 27 for both units.Overall program rating of satisfactory assigned based on criteria in NUREG-1021.
WRIGHT,G.C. Region 3 (Post 820201). 92/02/26. FITZPATRICK,E. Indiana Michigan Power Co. (formerly Indiana & Michigan Electric Co.). 3pp. 60786:182-60786:192.

9202280312 Advises of approval of div taking appropriate actions to resolve issue re prioritization of generic issue 155.1, "More Realistic Source Term Assumptions." Encl evaluation will be incorporated into NUREG-0933.
BROKJORD,E.S. Office of Nuclear Regulatory Research (Post 860720). 92/02/26. MINNERS,W. Division of Safety Issue Resolution (Post 880717). 7pp. 60746:266-60746:272.

ORG CORRESPONDENCE WITH OTHER ORGANIZATIONS

9112200282 NRC Info Notice 91-087, "Hydrogen Embrittlement of Raychem Crypfit Couplings."
ROSSI,C.E. Division of Operational Events Assessment (Post 870411). 91/12/27. Consolidated Edison Co. of New York, Inc. 4pp. 60656:107-60656:110.

9112300071 NRC Info Notice 92-003, "Remote Trip Function Failures in GE F-Frame Molded-Case Circuit Breakers."
ROSSI,C.E. Division of Operational Events Assessment (Post 870411). 92/01/08. Consolidated Edison Co. of New York, Inc. 6pp. 60656:115-60656:120.

9201020171 NRC Info Notice 92-005, "Potential Coil Insulation Breakdown in ABB RXMH2 Relays."
ROSSI,C.E. Division of Operational Events Assessment (Post 870411). 92/01/08. Consolidated Edison Co. of New York, Inc. 6pp. 60514:003-60514:008.

9201080305 NRC info Notice 92-006, "Reliability of ATWS Mitigation Sys & Other NRC Require'd Equipment not Controlled by Plant TS."
ROSSI,C.E. Division of Operational Events Assessment (Post 870411). GL-85-06. 92/01/16. Consolidated Edison Co. of New York, Inc. 4pp. 60486:077-60486:080.

9201180195 NRC info Notice 92-008, "Revised Protective Action Guidance for Nuclear Incidents."
CUNNINGHAM,R.E. Division of Industrial & Medical Nuclear Safety (Post 870729). 92/01/23. Consolidated Edison Co. of New York, Inc. 7pp. 60682:256-60682:262.

9201280345 NRC info Notice 92-010, "Brachytherapy Incidents Involving Ir-192 Wire Used in Endobronchial Treatments."
CUNNINGHAM,R.E. Division of Industrial & Medical Nuclear Safety (Post 870729). 92/01/31. Consolidated Edison Co. of New York, Inc. 4pp. 60656:121-60656:124.

9201280377 Summary of 920107 meeting w/NRR in Rockville,MD re advanced LWR review: methodology,use & development of insps,tests, analysis & acceptance criteria.List of attendees encl.
HILTZ,T.G. Standardization Project Directorate (Post 901216). 92/01/15. Standardization Project Directorate (Post 901216). 75pp. 60393:129-60393:202.

9201310062 NRC info Notice 92-011, "Soil & Water Contamination at Fuel Cycle Facilities."
CUNNINGHAM,R.E. Division of Industrial & Medical Nuclear Safety (Post 870729). 92/02/05. Consolidated Edison Co. of New York, Inc. 4pp. 60716:212-60716:215.

9202030017 Forwards FEMA post-exercise assessment for plant May 1990 full participation exercise.No deficiencies identified & 19 areas requiring corrective action noted.
JOYNER,J.H. Region 1 (Post 820201). 92/01/23. OPEKA,J.F. Connecticut Yankee Atomic Power Co. 4pp. 60421:054-60421:209.

--9201100253 Forwards "Final Exercise Assessment - Joint State & Local Radiological Emergency Preparedness Exercise for Haddam Neck Nuclear Power Plant on 900619."
KWIATKOWSKI,D. Federal Emergency Management Agency. 91/12/16. CONGEL,F.J. Division of Radiation Protection & Emergency Preparedness (Post 870411). 1p. 60421:058-60421:058.

--9201100258 "Final Exercise Assessment - Joint State & Local Radiological Emergency Preparedness Exercise for Haddam Neck Nuclear Power Plant on 900619."
* Federal Emergency Management Agency. 90/05/19. 151pp. 60421:059-60421:209.

9202040079 NRC info Notice 92-012, "Effects of Cable Leakage Currents on Instrument Settings & Indications."
ROSSI,C.E. Division of Operational Events Assessment (Post 870411). IEIN-84-47. 92/02/10. Consolidated Edison Co. of New York, Inc. 4pp. 60656:125-60656:128.

9202050205 Forwards "Metrication Committee Rept," listing ZR Roszitoczy as chairman.Document should be made available in PDR.
RICHTER,B. Office of Nuclear Regulatory Research (Post 880720). 92/01/27. Document Control Branch (Document Control Desk). 1p. 60470:352-60471:023.

--9202040416 "Metrication Committee Rept."
ROSZTOCZY,Z.R. Office of Nuclear Regulatory Research (Post 880720). 89/06/16. 32pp. 60470:353-60471:023.

9202050227 Forwards Commission biweekly notice of applications & amends to OLs involving NSHC published in FR on 911226.W/o encl.
MURLEY,T.E. Office of Nuclear Reactor Regulation, Director (Post 870411). 92/01/24. GRAHAM,B. Senate, Environment & Public Works. 2pp. 60482:010-60482:011.

9202050300 Notification of 920121 meeting w/CSN of Spain in Rockville, MD to discuss digital control sys & motor-operated valves.
NEWBERRY,S. Instrumentation & Control Systems Branch. 92/01/09. THADANI,A. Division of Systems Technology (Post 890627). 2pp. 60480:193-60480:194.

9202050321 Summary of 920121 meeting w/A Perez of Consejo De Seguridad Nuclear in Rockville,MD re digital control sys & MOVs.List of attendees & viewgraphs encl.
NEWBERRY,S. Instrumentation & Control Systems Branch. GL-89-10. 92/01/23. THADANI,A. Division of Systems Technology (Post 890627). 43pp. 60480:249-60480:291.

9202050361 Responds to 911121 request re Numinco Co.Informs that search of records determined that Numinco not one of vendors currently on docket w/NRC.
TAYLOR,J.M. Ofc of the Executive Director for Operations. 92/01/13. MURTHA,J.P. House of Rep. 1pp. 60480:292-60481:014.

--9202050371 Requests info on Numinco Co that operated in 1960.
MURTHA,J.P. House of Rep. 91/11/21. CARR,K. Commissioners (Post 750119). 1p. 60480:304-60481:014.

9202060041 Ack receipt of FEMA 911220 ltr & final exercise evaluation rept for offsite portion of plant emergency preparedness exercise conducted on 910626.No deficiencies identified.
GREGER,L.R. Region 3 (Post 820201). 92/01/29. REED,C. Commonwealth Edison Co. 2pp. 60484:146-60484:208.

--9201190314 Forwards copy of final exercise rept for 910626 joint exercise of offsite radiological emergency response plans site-specific to plant.No deficiencies identified,however seven areas requiring C/A identified.W/o encl.
KWIATKOWSKI,D. Federal Emergency Management Agency. 91/12/20. CONGEL,F.J. Division of Radiation Protection & Emergency Preparedness (Post 870411). 1p. 60484:150-60484:150.

--9201210081 Final "Exercise Rept of Zion Nuclear Power Station Joint Exercise on 910626."
* Federal Emergency Management Agency. 91/11/22. 58pp. 60484:151-60484:208.

9202110089 Discusses FEMA 911022 ltr informing NRC of results of observations of offsite activities during WNP-2 remedial exercise on 910507.Requests coordination w/ offsite authorities to ensure that C/A resolved.Ltr & rept encl.
REESE,J.H. Region 5 (Post 820201). 92/02/05. SORENSEN,G.C. Washington Public Power Supply System. 1p. 60516:322-60516:363.

--9202050350 Discusses final rept for 910507 remedial exercise of offsite radiological emergency response plan.
KWIATKOWSKI,D. Federal Emergency Management Agency. 91/10/22. CONGEL,F.J. Emergency Preparedness Branch. 2pp. 60516:323-60516:324.

--9202050415 "Remedial Exercise Rept for WNP-2 Nuclear Power Plant of 910507 Exercise."
* Federal Emergency Management Agency. 91/09/30. 38pp. 60516:325-60516:363.

9202110447 Forwards Supp 1 to Generic Ltr 88-01, "NRC Position on IGSCC in BWR Austenitic Stainless Steel Piping." If licensee has not submitted TS changes requested in generic ltr, licensee should be urged to do so within 90 days.
PARTLOW,J.G. Associate Director for Projects (Post 870411). GL-88-01. 92/01/30. Office of Nuclear Reactor Regulation, Director (Post 870411). 7pp. 60539:178-60539:198.

9202120098 Forwards Vol 1 to "MUG Validation Testing as Performed at INEL,Apr-May 1991," final rept.
SCARBROUGH,T. Mechanical Engineering Branch. 92/02/10. MCKNIGHT,J. Document Control Branch (Document Control Desk). 1p. 60547:048-60547:223.

--9202120100 Vol 1 to "MUG Validation Testing as Performed at INEL, Apr-May 1991," final rept.
* Idaho National Engineering Laboratory. 92/02/03. 150pp. 60547:049-60547:223.

9202140402 OIG/A-09, "Review of Commercial Facilities Mgt of One White Flint North," audit rept.
* Office of the Inspector General (Post 890417). 92/01/24. 9pp. 60582:134-60582:143.

9202200032 Forwards 911121 ltr transmitting 910807-08 plant emergency exercise.Results indicate emergency response plans & preparedness adequate to provide reasonable assurance that measures taken to protect public health & safety.
BEACH,A.B. Region 4 (Post 820201). 92/02/14. WITHERS,B.D. Wolf Creek Nuclear Operating Corp. 4pp. 60616:001-60616:051.

--9202050519 Forwards final exercise rept for 910807-08, "Exercise Evaluation of Implementation of State & Local Radiological Emergency Response Plans for Wolf Creek Generating Station." No deficiencies identified during exercise.
KWIATKOWSKI,D. Federal Emergency Management Agency. 91/11/21. CONGEL,F.J. Division of Radiation Protection & Emergency Preparedness (Post 870411). 2pp. 60616:005-60616:006.

--9202050525 Final exercise rept for 910807-08, "Exercise Evaluation of Implementation of State & Local Radiological Emergency Response Plans for Wolf Creek Generating Station."
* Federal Emergency Management Agency. 91/11/05. 45pp. 60616:007-60616:051.

9202200297 Summary of 920121 meeting w/owners groups re status of activities for resolving comments on draft STS & related matters.Meeting agenda & list of attendees encl.
GRIMES,C.I. Technical Specifications Branch. 92/01/30. ROSSI,C.E. Division of Operational Events Assessment (Post 870411). 37pp. 60620:205-60620:248.

9202110025 Informs that time provided for NRC to review Director's Decision 91-08 expired.NRC declined review.Decision became final action on 920210.W/Certificate of Svc.Served on 920219.
CHILK,S.J. Office of the Secretary of the Commission. #192-12593. 2.206. 92/02/10. GREENBERG,E.V. Garvey, Schubert, Adams & Barer. 2pp. 60617:166-60617:167.

9202250059 Ack receipt of FEMA 911007 ltr & associated final exercise evaluation rept of offsite portion of plant EP exercise conducted on 910605-6.Three deficiencies & nine areas requiring C/A identified.
GREGER,L.R. Region 3 (Post 820201). 92/02/14. SCHNELL,D.F. Union Electric Co. 2pp. 60668:113-60668:194.

--9202100307 Forwards FEMA final report for 910605-06 exercise of offsite radiological emergency response plans for plant.
KWIATKOWSKI,D. Federal Emergency Management Agency. 91/10/07. CONGEL,F.J. Division of Radiation Protection & Emergency Preparedness (Post 870411). 2pp. 60668:115-60668:116.

--9202100468 "Exercise Evaluation of Implementation of State & Local Radiological Emergency Response Plans Conducted on 910605-06 for Callaway Nuclear Power Plant."
* Federal Emergency Management Agency. 91/09/03. 78pp. 60668:117-60668:194.

9202260172 Forwards Commission biweekly notice of applications & amends to OL involving NSHC & published in FR on 920106.W/o encl.
MURLEY,T.E. Office of Nuclear Reactor Regulation, Director (Post 870411). 92/02/06. GRAHAM,B. Senate, Environment & Public Works. KOSTMAYER,P.H. House of Rep. Interior & Insular Affairs. SHALIP,P.R. House of Rep., Energy & Commerce. 2pp. 60705:278-60705:279.

9202270084 Forwards D Kwiatkoski of FEMA 911120 ltr transmitting to NRC FEMA Region VII rept for 910724-25 emergency exercise.
BEACH,A.B. Region 4 (Post 820201). 92/02/20. HORN,G.R. Nebraska Public Power District. 4pp. 60737:204-60737:265.

--9202060553 Forwards final exercise rept for 910724-25 plume & ingestion exposure pathway exercise of offsite radiological emergency response plans of facility.No deficiencies identified.
KWIATKOWSKI,D. Federal Emergency Management Agency. 91/11/20. CONGEL,F.J. Division of Radiation Protection & Emergency Preparedness (Post 870411). 2pp. 60737:206-60737:209.

--9202060554 "Exercise Evaluation of Implementation of State & Local Radiological Emergency Response Plan Conducted 910724-25 for Cooper Nuclear Station."
* Federal Emergency Management Agency. 91/10/24. 75pp. 60737:210-60737:265.

9202270326 Notification of 920304 meeting w/MOV Users Group (MUG) Validation Committee in Rockville,MD to discuss MUG final rept on MOV diagnostic equipment accuracy.
NORBERG,J.A. Mechanical Engineering Branch. 92/02/14. RICHARDSON,J.E. Division of Engineering Technology (Post 890627). 1p. 60718:103-60718:103.

9202270346 Notification of 920302 meeting w/TI-MOVATS in Rockville,MD to discuss accuracy of TI-MOVATS diagnostic equipment for MOVs.
NORBERG,J.A. Mechanical Engineering Branch. 92/02/14. RICHARDSON,J.E. Division of Engineering Technology (Post 890627). 1p. 60718:104-60718:104.

[illegible] & provides listing of 10CFR notifications [illegible] current review status.
[illegible] Communications Branch. 92/02/07. PARTLOW,J.G. [illegible] E. Office of Nuclear Reactor Regulation, Director (Post [illegible] 60719:255.

[illegible] AEOD rept AEOD/T92-02, "BWR 5 & 6 Events Applicable to [illegible] was to identify US operating events that may be relevant to [illegible]
KAUFFMAN,J.V. Reactor Operations Analysis Branch. AEOD/T92-02. 92/01/31. ROSENTHAL,J.E. Reactor Operations Analysis Branch. 2pp. 60734:134-60734:143.

–**9202280355** AEOD/T92-02, "BWR 5 & 6 Events Applicable to Laguna Verde."
* Office for Analysis & Evaluation of Operational Data, Director. AEOD/T92-02. 92/01/31. 8pp. 60734:136-60734:142.

9202280001 Summary of operating reactors events meeting 92-01 on 920212.Meeting held to inform of selected events that occurred since last briefing on 911224.
CHAFFEE,A.E. Events Assessment Branch. OREM-92-001. 92/02/19. ROSSI,C.E. Division of Operational Events Assessment (Post 870411). 24pp. 60727:001-60727:024.

9202280075 Forwards Commission biweekly notice of applications & amends to OLs involving NSHC published in FR on 920122.W/o encl.
MURLEY,T.E. Office of Nuclear Reactor Regulation, Director (Post 870411). 92/02/14. GRAHAM,B. Senate, Environment & Public Works. KOSTMAYER,P.H. House of Rep., Interior & Insular Affairs. SHARP,P.R. House of Rep., Energy & Commerce. 2pp. 60726:178-60726:179.

9202280268 OIG/91A-80 "Review of Contracting for Consulting Svcs."
* Office of the Inspector General (Post 890417). 92/01/29. 16pp. 60794:320-60794:335.

9202280312 Advises of approval of div taking appropriate actions to resolve issue re prioritization of generic issue 155.1, "More Realistic Source Term Assumptions." Encl evaluation will be incorporated into NUREG-0933.
BECKJORD,E.S. Office of Nuclear Regulatory Research (Post 860720). 92/02/26. MINNERS,W. Division of Safety Issue Resolution (Post 880717). 7pp. 60746:266-60746:272.

PR PROPOSED RULE

9011060230 Proposed rule 10CFR50, "Emergency Response Data Sys." Rule needed to improve NRC capability to fulfill response role during emergency by assuring that rule will receive accurate & timely info on plant conditions.
CHILK,S.J. Office of the Secretary of the Commission. AD32-1 002. 90/10/02. 23pp. 55614:069-55614:092.

9105160372 Denies 910503 request for 60-day extension of comment period for proposed rule on 100% fee recovery.
CHILK,S.J. Office of the Secretary of the Commission. AD87-2 019. 91/05/10. TRITCH,S.R. Westinghouse Electric Corp. 1p. 57731:294-57731:295.

9109090164 SECY-91-275 Requests Commission approval for publication of FR notice for proposed amends to 10CFR31, "General Domestic Licenses for Byproduct Matl," & 10CFR32, "Specific Domestic Licenses to Mfg or Transfer Certain Items Containing Byproduct Matl."
TAYLOR,J.M. Ofc of the Executive Director for Operations. AD34-1 035. 91/08/27. 74pp. 60470:018-60470:091.

9202030125 Forwards documents which constitute regulatory history for final rule on revs to procedures to issue orders,deliberate misconduct by unlicensed person (Designator Numbers AD53-2 & AD38-2) for placement in PDR.
LIEBERMAN,J. Ofc of Enforcement (Post 870413). 56FR40664. 91/11/25. MCKNIGHT,J.C. Document Control Branch (Document Control Desk). 2pp. 60456:069-60457:304.

–**9202030129** Offers no significant comments & concurs in FR notice re revs to procedures to issue orders,deliberate misconduct by unlicensed individuals.
MORRIS,B.M. Division of Regulatory Applications (Post 870413). 56FR40664. 91/03/06. LIEBERMAN,J. Ofc of Enforcement (Post 870413). 1p. 60456:198-60456:202.

–**9202030135** Submits comments on final rule re revs to procedures to issue orders,deliberate misconduct by unlicensed individuals.
EBNETER,S.D. Region 2 (Post 820201). 56FR40664. 91/03/06. LIEBERMAN,J. Ofc of Enforcement (Post 870413). 1p. 60456:203-60456:208.

–**9202030141** Concurs in final rule on revs to procedures to issue orders, deliberate misconduct by unlicensed individuals.
BERNERO,R.M. Office of Nuclear Material Safety & Safeguards. 56FR40664. 91/03/18. LIEBERMAN,J. Ofc of Enforcement (Post 870413). 1p. 60456:209-60456:212.

–**9202030144** Comments on revised text of final rule re deliberate misconduct by unlicensed individuals,per 910404 request. Region I strongly endorsed previous change that would make issuance of orders & demand for info involving wrongdoing.
MARTIN,T.T. Region 1 (Post 820201). 56FR40664. 91/04/09. LIEBERMAN,J. Ofc of Enforcement (Post 870413). 2pp. 60456:213-60456:214.

–**9202030149** Forwards final rule on reviewing procedures on issuing orders & deliberate misconduct by unlicensed individuals for concurrence.
LIEBERMAN,J. Ofc of Enforcement (Post 870413). 56FR40664. 91/05/17. MURLEY,T.E. Office of Nuclear Reactor Regulation, Director (Post 870411). 171pp. 60456:215-60457:304.

–**9202030129** Offers no significant comments & concurs in FR notice re revs to procedures to issue orders,deliberate misconduct by unlicensed individuals.
MORRIS,B.M. Division of Regulatory Applications (Post 870413). 56FR40664. 91/03/06. LIEBERMAN,J. Ofc of Enforcement (Post 870413). 1p. 60456:198-60456:202.

–**9202030135** Submits comments on final rule re revs to procedures to issue orders,deliberate misconduct by unlicensed individuals.
EBNETER,S.D. Region 2 (Post 820201). 56FR40664. 91/03/06. LIEBERMAN,J. Ofc of Enforcement (Post 870413). 1p. 60456:203-60456:208.

–**9202030141** Concurs in final rule on revs to procedures to issue orders, deliberate misconduct by unlicensed individuals.
BERNERO,R.M. Office of Nuclear Material Safety & Safeguards. 56FR40664. 91/03/18. LIEBERMAN,J. Ofc of Enforcement (Post 870413). 1p. 60456:209-60456:212.

–**9202030144** Comments on revised text of final rule re deliberate misconduct by unlicensed individuals,per 910404 request. Region I strongly endorsed previous change that would make issuance of orders & demand for info involving wrongdoing.
MARTIN,T.T. Region 1 (Post 820201). 56FR40664. 91/04/09. LIEBERMAN,J. Ofc of Enforcement (Post 870413). 2pp. 60456:213-60456:214.

–**9202030149** Forwards final rule on reviewing procedures on issuing orders & deliberate misconduct by unlicensed individuals for concurrence.
LIEBERMAN,J. Ofc of Enforcement (Post 870413). 56FR40664. 91/05/17. MURLEY,T.E. Office of Nuclear Reactor Regulation, Director (Post 870411). 171pp. 60456:215-60457:304.

–**9202030129** Offers no significant comments & concurs in FR notice re revs to procedures to issue orders,deliberate misconduct by unlicensed individuals.
MORRIS,B.M. Division of Regulatory Applications (Post 870413). AD53-2 50. 91/03/06. LIEBERMAN,J. Ofc of Enforcement (Post 870413). 1p. 60456:198-60456:202.

–**9202030135** Submits comments on final rule re revs to procedures to issue orders,deliberate misconduct by unlicensed individuals.
EBNETER,S.D. Region 2 (Post 820201). AD53-2 51. 91/03/06. LIEBERMAN,J. Ofc of Enforcement (Post 870413). GOLDBERG,J.R. Office of the General Counsel (Post 860701). 1p. 60456:203-60456:208.

–**9202030141** Concurs in final rule on revs to procedures to issue orders, deliberate misconduct by unlicensed individuals.
BERNERO,R.M. Office of Nuclear Material Safety & Safeguards. AD53-2 52. 91/03/18. LIEBERMAN,J. Ofc of Enforcement (Post 870413). GOLDBERG,J.R. Office of the General Counsel (Post 860701). 1p. 60456:209-60456:212.

–**9202030144** Comments on revised text of final rule re deliberate misconduct by unlicensed individuals,per 910404 request. Region I strongly endorsed previous change that would make issuance of orders & demand for info involving wrongdoing.
MARTIN,T.T. Region 1 (Post 820201). AD53-2 53. 91/04/09. LIEBERMAN,J. Ofc of Enforcement (Post 870413). 2pp. 60456:213-60456:214.

–**9202030149** Forwards final rule on reviewing procedures on issuing orders & deliberate misconduct by unlicensed individuals for concurrence.
LIEBERMAN,J. Ofc of Enforcement (Post 870413). AD53-2 54. 91/05/17. MURLEY,T.E. Office of Nuclear Reactor Regulation, Director (Post 870411). BERNERO,R.M. Office of Nuclear Material Safety & Safeguards. 171pp. 60456:215-60457:304.

–**9202030129** Offers no significant comments & concurs in FR notice re revs to procedures to issue orders,deliberate misconduct by unlicensed individuals.
MORRIS,B.M. Division of Regulatory Applications (Post 870413). AD53-2 50. 91/03/06. LIEBERMAN,J. Ofc of Enforcement (Post 870413). 1p. 60456:198-60456:202.

–**9202030135** Submits comments on final rule re revs to procedures to issue orders,deliberate misconduct by unlicensed individuals.
EBNETER,S.D. Region 2 (Post 820201). AD53-2 51. 91/03/06. LIEBERMAN,J. Ofc of Enforcement (Post 870413). GOLDBERG,J.R. Office of the General Counsel (Post 860701). 1p. 60456:203-60456:208.

–**9202030141** Concurs in final rule on revs to procedures to issue orders, deliberate misconduct by unlicensed individuals.
BERNERO,R.M. Office of Nuclear Material Safety & Safeguards. AD53-2 52. 91/03/18. LIEBERMAN,J. Ofc of Enforcement (Post 870413). GOLDBERG,J.R. Office of the General Counsel (Post 860701). 1p. 60456:209-60456:212.

–**9202030144** Comments on revised text of final rule re deliberate misconduct by unlicensed individuals,per 910404 request. Region I strongly endorsed previous change that would make issuance of orders & demand for info involving wrongdoing.
MARTIN,T.T. Region 1 (Post 820201). AD53-2 53. 91/04/09. LIEBERMAN,J. Ofc of Enforcement (Post 870413). 2pp. 60456:213-60456:214.

–**9202030149** Forwards final rule on reviewing procedures on issuing orders & deliberate misconduct by unlicensed individuals for concurrence.
LIEBERMAN,J. Ofc of Enforcement (Post 870413). AD53-2 54. 91/05/17. MURLEY,T.E. Office of Nuclear Reactor Regulation, Director (Post 870411). BERNERO,R.M. Office of Nuclear Material Safety & Safeguards. 171pp. 60456:215-60457:304.

–**9202030129** Offers no significant comments & concurs in FR notice re revs to procedures to issue orders,deliberate misconduct by unlicensed individuals.
MORRIS,B.M. Division of Regulatory Applications (Post 870413). AD38-2 49. 91/03/06. LIEBERMAN,J. Ofc of Enforcement (Post 870413). 1p. 60456:198-60456:202.

9202030135 Submits comments on final rule re revs to procedures to issue orders,deliberate misconduct by unlicensed individuals.
EBNETER,S.D. Region 2 (Post 820201). AD38-2 51. 91/03/06. LIEBERMAN,J. Otc of Enforcement (Post 870413). 1p. 60456:203-60456:208.

9202030141 Concurs in final rule on revs to procedures to issue orders, deliberate misconduct by unlicensed individuals.
BERNERO,R.M. Office of Nuclear Material Safety & Safeguards. AD38-2 52. 91/03/18. LIEBERMAN,J. Otc of Enforcement (Post 870413). 1p. 60456:209-60456:212.

9202030144 Comments on revised text of final rule re deliberate misconduct by unlicensed individuals,per 910404 request. Region 1 strongly endorsed previous change that would make issuance of orders & demand for info involving wrongdoing.
MARTIN,T.T. Region 1 (Post 820201). AD38-2 53. 91/04/09. LIEBERMAN,J. Otc of Enforcement (Post 870413). 2pp. 60456:213-60456:214.

9202030149 Forwards final rule on reviewing procedures on issuing orders & deliberate misconduct by unlicensed individuals,for concurrence.
LIEBERMAN,J. Otc of Enforcement (Post 870413). AD38-2 54. 91/05/17. MURLEY,T.E. Office of Nuclear Reactor Regulation, Director (Post 870411). 171pp. 60456:215-60457:304.

9202030129 Offers no significant comments & concurs in FR notice re revs to procedures to issue orders,deliberate misconduct by unlicensed individuals.
MORRIS,B.M. Division of Regulatory Applications (Post 870413). AD38-2 49. 91/03/06. LIEBERMAN,J. Otc of Enforcement (Post 870413). 1p. 60456:198-60456:202.

9202030135 Submits comments on final rule re revs to procedures to issue orders,deliberate misconduct by unlicensed individuals.
EBNETER,S.D. Region 2 (Post 820201). AD38-2 51. 91/03/06. LIEBERMAN,J. Otc of Enforcement (Post 870413). 1p. 60456:203-60456:208.

9202030141 Concurs in final rule on revs to procedures to issue orders, deliberate misconduct by unlicensed individuals.
BERNERO,R.M. Office of Nuclear Material Safety & Safeguards. AD38-2 52. 91/03/18. LIEBERMAN,J. Otc of Enforcement (Post 870413). 1p. 60456:209-60456:212.

9202030144 Comments on revised text of final rule re deliberate misconduct by unlicensed individuals,per 910404 request. Region 1 strongly endorsed previous change that would make issuance of orders & demand for info involving wrongdoing.
MARTIN,T.T. Region 1 (Post 820201). AD38-2 53. 91/04/09. LIEBERMAN,J. Otc of Enforcement (Post 870413). 2pp. 60456:213-60456:214.

9202030149 Forwards final rule on reviewing procedures on issuing orders & deliberate misconduct by unlicensed individuals,for concurrence.
LIEBERMAN,J. Otc of Enforcement (Post 870413). AD38-2 54. 91/05/17. MURLEY,T.E. Office of Nuclear Reactor Regulation, Director (Post 870411). 171pp. 60456:215-60457:304.

9202030129 Offers no significant comments & concurs in FR notice re revs to procedures to issue orders,deliberate misconduct by unlicensed individuals.
MORRIS,B.M. Division of Regulatory Applications (Post 870413). 56FR40664. 91/03/06. LIEBERMAN,J. Otc of Enforcement (Post 870413). 1p. 60456:198-60456:202.

9202030135 Submits comments on final rule re revs to procedures to issue orders,deliberate misconduct by unlicensed individuals.
EBNETER,S.D. Region 2 (Post 820201). 56FR40664. 91/03/06. LIEBERMAN,J. Otc of Enforcement (Post 870413). 1p. 60456:203-60456:208.

9202030141 Concurs in final rule on revs to procedures to issue orders, deliberate misconduct by unlicensed individuals.
BERNERO,R.M. Office of Nuclear Material Safety & Safeguards. 56FR40664. 91/03/18. LIEBERMAN,J. Otc of Enforcement (Post 870413). 1p. 60456:209-60456:212.

9202030144 Comments on revised text of final rule re deliberate misconduct by unlicensed individuals,per 910404 request. Region 1 strongly endorsed previous change that would make issuance of orders & demand for info involving wrongdoing.
MARTIN,T.T. Region 1 (Post 820201). 56FR40664. 91/04/09. LIEBERMAN,J. Otc of Enforcement (Post 870413). 2pp. 60456:213-60456:214.

9202030149 Forwards final rule on reviewing procedures on issuing orders & deliberate misconduct by unlicensed individuals,for concurrence.
LIEBERMAN,J. Otc of Enforcement (Post 870413). 56FR40664. 91/05/17. MURLEY,T.E. Office of Nuclear Reactor Regulation, Director (Post 870411). 171pp. 60456:215-60457:304.

9202030129 Offers no significant comments & concurs in FR notice re revs to procedures to issue orders,deliberate misconduct by unlicensed individuals.
MORRIS,B.M. Division of Regulatory Applications (Post 870413). 56FR40664. 91/03/06. LIEBERMAN,J. Otc of Enforcement (Post 870413). 1p. 60456:198-60456:202.

9202030135 Submits comments on final rule re revs to procedures to issue orders,deliberate misconduct by unlicensed individuals.
EBNETER,S.D. Region 2 (Post 820201). 56FR40664. 91/03/06. LIEBERMAN,J. Otc of Enforcement (Post 870413). 1p. 60456:203-60456:208.

9202030141 Concurs in final rule on revs to procedures to issue orders, deliberate misconduct by unlicensed individuals.
BERNERO,R.M. Office of Nuclear Material Safety & Safeguards. 56FR40664. 91/03/18. LIEBERMAN,J. Otc of Enforcement (Post 870413). 1p. 60456:209-60456:212.

9202030144 Comments on revised text of final rule re deliberate misconduct by unlicensed individuals,per 910404 request. Region 1 strongly endorsed previous change that would make issuance of orders & demand for info involving wrongdoing.
MARTIN,T.T. Region 1 (Post 820201). 56FR40664. 91/04/09. LIEBERMAN,J. Otc of Enforcement (Post 870413). 2pp. 60456:213-60456:214.

9202030149 Forwards final rule on reviewing procedures on issuing orders & deliberate misconduct by unlicensed individuals,for concurrence.
LIEBERMAN,J. Otc of Enforcement (Post 870413). 56FR40664. 91/05/17. MURLEY,T.E. Office of Nuclear Reactor Regulation, Director (Post 870411). 171pp. 60456:215-60457:304.

9202030129 Offers no significant comments & concurs in FR notice re revs to procedures to issue orders,deliberate misconduct by unlicensed individuals.
MORRIS,B.M. Division of Regulatory Applications (Post 870413). 56FR40664. 91/03/06. LIEBERMAN,J. Otc of Enforcement (Post 870413). 1p. 60456:198-60456:202.

9202030135 Submits comments on final rule re revs to procedures to issue orders,deliberate misconduct by unlicensed individuals.
EBNETER,S.D. Region 2 (Post 820201). 56FR40664. 91/03/06. LIEBERMAN,J. Otc of Enforcement (Post 870413). 1p. 60456:203-60456:208.

9202030141 Concurs in final rule on revs to procedures to issue orders, deliberate misconduct by unlicensed individuals.
BERNERO,R.M. Office of Nuclear Material Safety & Safeguards. 56FR40664. 91/03/18. LIEBERMAN,J. Otc of Enforcement (Post 870413). 1p. 60456:209-60456:212.

9202030144 Comments on revised text of final rule re deliberate misconduct by unlicensed individuals,per 910404 request. Region 1 strongly endorsed previous change that would make issuance of orders & demand for info involving wrongdoing.
MARTIN,T.T. Region 1 (Post 820201). 56FR40664. 91/04/09. LIEBERMAN,J. Otc of Enforcement (Post 870413). 2pp. 60456:213-60456:214.

9202030149 Forwards final rule on reviewing procedures on issuing orders & deliberate misconduct by unlicensed individuals,for concurrence.
LIEBERMAN,J. Otc of Enforcement (Post 870413). 56FR40664. 91/05/17. MURLEY,T.E. Office of Nuclear Reactor Regulation, Director (Post 870411). 171pp. 60456:215-60457:304.

9202030129 Offers no significant comments & concurs in FR notice re revs to procedures to issue orders,deliberate misconduct by unlicensed individuals.
MORRIS,B.M. Division of Regulatory Applications (Post 870413). 56FR40664. 91/03/06. LIEBERMAN,J. Otc of Enforcement (Post 870413). 1p. 60456:198-60456:202.

9202030135 Submits comments on final rule re revs to procedures to issue orders,deliberate misconduct by unlicensed individuals.
EBNETER,S.D. Region 2 (Post 820201). 56FR40664. 91/03/06. LIEBERMAN,J. Otc of Enforcement (Post 870413). 1p. 60456:203-60456:208.

9202030141 Concurs in final rule on revs to procedures to issue orders, deliberate misconduct by unlicensed individuals.
BERNERO,R.M. Office of Nuclear Material Safety & Safeguards. 56FR40664. 91/03/18. LIEBERMAN,J. Otc of Enforcement (Post 870413). 1p. 60456:209-60456:212.

9202030144 Comments on revised text of final rule re deliberate misconduct by unlicensed individuals,per 910404 request. Region 1 strongly endorsed previous change that would make issuance of orders & demand for info involving wrongdoing.
MARTIN,T.T. Region 1 (Post 820201). 56FR40664. 91/04/09. LIEBERMAN,J. Otc of Enforcement (Post 870413). 2pp. 60456:213-60456:214.

9202030149 Forwards final rule on reviewing procedures on issuing orders & deliberate misconduct by unlicensed individuals,for concurrence.
LIEBERMAN,J. Otc of Enforcement (Post 870413). 56FR40664. 91/05/17. MURLEY,T.E. Office of Nuclear Reactor Regulation, Director (Post 870411). 171pp. 60456:215-60457:304.

9202040382 Staff requirements memo re SECY-91-215 concerning proposed amends to 10CFR31, "General Domestic Licenses for Byproduct Mat'l" & 10CFR32, "Specific Domestic Licenses to Mfg or Transfer Certain Items Containing Byproduct Mat'l".
CHILK,S.J. Office of the Secretary of the Commission. AD34-1 039. 91/11/29. TAYLOR,J.M. Otc of the Executive Director for Operations. 8pp. 60469:260-60469:265.

9202040388 Comments opposing draft Rev 1 to NUREG-1022, "Event Reporting Sys - 10CFR50.72 & 50.73,Clarification of NRC Sys & Guidelines for Reporting." Util believes draft rev lowers threshold of reporting beyond original intent.
ROSENBLUM,R.M. Southern California Edison. "to 56FR50596 00002. 92/01/31. Document Control Branch (Document Control Desk). 12pp. 60521:253-60521:263.

9202040429 Approved notation vote response sheet,w/comments on SECY-91-275 re proposed amends to 10CFR31, "General Domestic Licenses for Byproduct Mat'l," & 10CFR32, "Specific Domestic Licenses to Mfg or Transfer Byproduct Mat'l."
ROGERS,K.C. Commissioners (Post 750119). AD34-1 043. 91/11/15. CHILK,S.J. Office of the Secretary of the Commission. 1p. 60465:320-60465:320.

9202040438 Approved notation vote response sheet w/comments on SECY-91-275 re proposed amends to 10CFR31, "General Domestic Licenses for Byproduct Mat'l," & 10CFR32, "Specific Domestic Licenses to Mfg or Transfer Byproduct Mat'l."
CURTISS,Commissioners (Post 750119). AD34-1 044. 91/11/15. CHILK,S.J. Office of the Secretary of the Commission. 9pp. 60465:321-60465:329.

9202040448 Approved notation vote response sheet on SECY-91-275 re proposed amends to 10CFR31, "General Domestic Licenses for Byproduct Mat'l," & 10CFR32, "Spec" ific Domestic Licenses to Mfg or Transfer Certain Items Containing Byproduct Mat'l.
THE CHAIRMAN, SELIN,I. Commissioners (Post 750119). AD34-1 042. 91/10/02. CHILK,S.J. Office of the Secretary of the Commission. 1p. 60465:330-60465:330.

9202050202 Responds to 911125 ltr forwarding constituent,M Sherrell, comments re impact of annual fees on well logging industry. NRC will continue to monitor implementation of annual fees & make addl adjustments where feasible & appropriate.
THE CHAIRMAN, SELIN,I. Commissioners (Post 750119). 56FR14870. 92/01/24. BYRD,R.C. Senate. 12pp. 60482:015-60482:026.

9202050219 Forwards ltr from constituent,M Sherrell re new NRC user fee schedule & impact that fees will have upon well loggers in West Virginia,for response.
BYRD,R.C. Senate. 56FR14870. 91/11/25. THE CHAIRMAN, SELIN,I. Commissioners (Post 750119). 2pp. 60482:027-60482:028.

9202050478 Responds to 911211 ltr expressing concern re impact of annual fees being assessed by NRC in response to Omnibus Budget Reconciliation Act of 1990 w/respect to well logging industry.NRC closely monitors implementation of new fees.
THE CHAIRMAN, SELIN,I. Commissioners (Post 750119). CDS. 92/01/24. SIMPSON,A.K., NICKLES,D., HATCH,O.G. Senate. 28pp. 60481:160-60481:189.

9202050483 Emphasizes urgent need for acceptable resolution to user fee dilemma facing well logging industry & other small companies which are users of radioactive matl products.
SIMPSON,A.K. Senate, Environment & Public Works. NICKLES,D., HATCH,O. Senate, OCS. 91/12/11. THE CHAIRMAN, SELIN,I. Commissioners (Post 750119). 2pp. 60481:188-60481:189.

9202060017 Comment on proposed rule MISC 91-3 re compatibility of agreement states w/NRC regulatory programs.
SIECK,P.E. Ortmar Corp. 56FR66457 00011. 92/01/31. Docketing & Services Branch. 2pp. 60484:081-60484:082.

9202060022 Comment opposing proposed rule MISC 91-3 re compatability of agreement states w/NRC regulatory programs.
HALLISEY,R. Massachusetts, Commonwealth of. 56FR66457 00010. 92/01/29. Docketing & Services Branch. 5pp. 60484:087-60484:091.

9202060081 Requests that NRC disregard 911014 ltr requesting cancellation of QA program for radioactive matl packaging 0200 in anticipation that NRC will revise proposed 10CFR170 & 171 license & annual fees.
JOHNSON,E.N. Industrial Inspection & Testing Service (J.T. Cullen Co., Inc.). 56FR14870. 91/10/14. MACDONALD,C.E. Transportation Branch. 1p. 60545:340-60545:340.

9202100042 Comment supporting proposed rules 10CFR170 & 171 re license & annual fees.
WARREN,F.M. Agmet Metals, Inc. 57FR847 00012. 92/01/22. Docketing & Services Branch. 2pp. 60507:055-60507:056.

9202100049 Comment opposing proposed rules 10CFR170 & 171 concerning proposed fee schedule based on limits in revs.
DUNBAR,R.A. Dunbar Geotechnical Engineers. 57FR847 00016. 92/01/28. Docketing & Services Branch. 2pp. 60507:063-60507:064.

9202100056 Comment supporting proposed rules 10CFR170 & 171 re license & annual fee regulations.
HOUSTON,T.A. T.A. Houston & Associates, Ltd. 57FR847 00011. 92/01/24. NRC - No Detailed Affiliation Given. 1p. 60507:069-60507:068.

9202100060 Comment supporting proposed rules 10CFR170 & 171 re license & annual fees.
CASSEY,C.E. Cassidy, C.E., MD. 57FR847 00010. 92/01/22. Docketing & Services Branch. 1p. 60507:069-60507:069.

9202100062 C[illegible]ent supporting proposed rules 10CFR170 & 171 re license & annual fees.
DONOVAN,D. Affiliation Not Assigned. 57FR847 00009. 92/01/24. NRC - No Detailed Affiliation Given. 1p. 60507:070-60507:070.

9202100068 Comment on proposed rule 10CFR170 & 171 re licensing fees. Requests that 1991 fee be credited to 1992 fee.
DOENER,G.A. Radiology Ultrasound Nuclear Consultants, P.A. Freehold, NJ. 57FR847 00018. 92/01/24. SCROGGINS Office of the Controller (Post 890205). 1p. 60507:076-60507:076.

9202100070 Comment on proposed rules 10CFR170 & 171 re license & annual fees.Requests reconsideration re guidelines for small or lower tier using portion of firm using device & actual percentage of time usage.
PULLY,W.R. Hatcher-Sayre, Inc. (formerly Hatcher, Inc.). 57FR847 00013. 92/01/27. Docketing & Services Branch. 1p. 60507:079-60507:079.

9202100073 Comment on proposed rule 10CFR170 & 171 re license & annual fee regulations.Suggests that gross annual receipts limit be specifically modified to apply to gross annual charges for administration of radiopharm agents.
FAERBER,G.D. T.C. Hobbs & Associates, Inc. 57FR847 00014. 92/01/24. Docketing & Services Branch. 2pp. 60507:081-60507:082.

9202100079 Comment opposing proposed rules 10CFR170 & 171 re federal & state charges concerning nuclear devices.
CUMMINS,G.R. James D. Cummins & Co., Inc. 57FR847 00008. 92/01/23. Docketing & Services Branch. 5pp. 60507:087-60507:091.

9202100081 "NRC Licensee Reinvestigation Program." 10CFR25 final rule. Regulations amended to require reinvestigation program for NRC licensee personnel & rev fee schedule to recover investigative costs.
TAYLOR,J.M. Ofc of the Executive Director for Operations. 56FR36113. 92/01/17. 19pp. 60507:128-60507:146.

9202100085 "DOE-L rv DOE-Q Reinvestigation Program for NRC-R Access Authorization Renewal Requirements." 10CFR11 final rule. Regulations amended to allow exception to NRC-R access authorization renewal requirements.
TAYLOR,J.M. Ofc of the Executive Director for Operations. 56FR49435. 92/01/09. 12pp. 60507:147-60507:158.

9202100093 Comment on proposed rules 10CFR170 & 171 re license & annual fees.City feels that there should be some relief in annual fee structure for those govrts of cities w/population of 20-50,000.
MOSER,D.F., TURNER,E. Idaho Falls, ID. 57FR847 00021. 92/01/31. Docketing & Services Branch. 2pp. 60507:176-60507:177.

9202100101 Comment opposing proposed rules 10CFR170 & 171 re licensee annual fees.
JOHNSON,E.N. Industrial Inspection & Testing Service (J.T. Cullen Co., Inc.). 57FR847 00020. 92/01/30. Docketing & Services Branch. 1p. 60507:186-60507:186.

9202100122 Comment opposing proposed rules 10CFR170 & 171 re proposed rev to NRC license & fee regulations.
DEVORE,J.W. Langston Medical Clinic, Inc. Oklahoma City, OK. 57FR847 00019. 92/01/30. CHILK,S.J. Office of the Secretary of the Commission. 1p. 60507:194-60507:194.

9202100148 Comment on rev to proposed rules 10CFR170 & 171 re license & annual fees.Suggests alternative to defining small entity user by gross annual receipts of total corporation.
BROCKMANN,W.F. Caylor-Nickel Medical Center, Bluffton, IN. 57FR847 00016. 92/01/29. SCROGGINS,R.M. Office of the Controller (Post 890205). 1p. 60507:195-60507:195.

9202100166 Comment supporting proposed rules 10CFR170 & 171 re proposed rev to license annual fees.
SORENSEN,G.C. Washington Public Power Supply System. 57FR847 00017. 92/01/27. Docketing & Services Branch. 2pp. 60507:196-60507:197.

9202100610 Forwards complete Regulatory History Index AD99-2 & key documents re rule on imports from South Africa published in 56FR36335 which amended import licensing regulations in 10CFR110. W/o encls.
HAUBER,R.D. Office of International Programs (Post 911117). AD99-2 001. 92/01/29. Document Control Branch (Document Control Desk). 2pp. 7117:011-7117:019.

-9202260349 Informs that NRC sent to Ofc of FR for publication,amend to Commission export/import regulations in 10CFR110 re imports into US of U of South African origin.Amend encl.
DENTON,H.R. Office of Governmental & Public Affairs (870413-911118). AD99-2 002. 91/08/09. SHAFF,P.R. House of Rep., Energy & Commerce. 4pp. 60716:218-60716:221.

-9202260351 Forwards final EDO approval of final rule amending NRC import licensing regulations.Requests implementation of EDO action by arranging for publication of rule in FR,effective immediately.
SHEA,J.R. International Programs (870413-911118). AD99-2 003. 91/08/02. MEYER,D.L. Regulatory Publications Branch. 2pp. 60716:222-60716:231.

-9202260356 Forwards listed documents re amend to NRC Part 110 import regulations re import of source matl or special nuclear matl from South Africa.Recommends that final rule become effective upon publication in FR.W/o encl.
DENTON,H.R. Office of Governmental & Public Affairs (870413-911118). AD99-2 005. 91/07/30. TAYLOR,J.M. Ofc of the Executive Director for Operations. 2pp. 60716:232-60716:233.

-9202260360 Concurs w/final rule on imports from South Africa,subject to comments provided.Marked up copy of rule that presents minor editorial & formal comments in text encl.Corrections should be made before publication of rule in FR.
NORRY,P.G. Office of Administration (Post 890205). AD99-2 006. 91/07/29. SHEA,J.R. International Programs (870413-911118). 1p. 60716:234-60716:234.

-9202260363 Provides listed info in response to request for comment & concurrence on final rule on imports from South Africa.
SHELTON,B.J. Information & Records Management Branch (Post 890627). AD99-2 007. 91/07/15. LESAR,M.T. Regulatory Publications Branch. 2pp. 60716:235-60716:236.

9202110030 Comment opposing proposed rule 10CFR170 & 171 re limited rev of fee schedules.
SHAFFO,N.M. Radiology Associates of Waterbury, P.C. 57FR847 00022. 91/02/10. Docketing & Services Branch. 1p. 60516:122-60516:122.

9202110036 Comment opposing proposed rule 10CFR170 & 171 re limited rev of fee schedules.
MOON,K.E. Independent Wireline Well Loggers Association. 57FR847 00023. 92/01/31. Docketing & Services Branch. 2pp. 60516:138-60516:139.

9202110042 Comments on proposed rule 10CFR170 & 171 amending annual fees charged to licensees.Suggest Commission fee structure be modified to reduce burden on small business w/o violating Congressional mandates.
MOORE,R.W. Small Business Administration. 57FR847 00024. 92/02/10. CHILK,S.J. Office of the Secretary of the Commission. 2pp. 60516:154-60516:155.

9202120043 Comment on proposed rules 10CFR170 & 171 re limited rev of fee schedules.Util agrees that NRC fees should not drive small entities out of business.Quarterly billing will provide more rapid feedback on NRC time spent reviewing.
OPSER,W.S. Detroit Edison Co. 57FR847 00034. 92/02/07. Docketing & Services Branch. 2pp. 60523:189-60523:190.

9202120047 Comment on proposed rules 10CFR170 & 171 re limited rev of fee schedules.Agrees w/proposal to change interval of billing from semiannually to quarterly but disagrees w/ proposal to limit small entity fees through subsidization.
COLVIN,J.F. Nuclear Management & Resources Council (NUMARC) (formerly Nuclear Utility Manage. 57FR847 00033. 92/02/10. CHILK,S.J. Office of the Secretary of the Commission. 3pp. 60523:195-60523:197.

9202120049 Comment on proposed rules 10CFR170 & 171 re limited rev of fee schedules.Agrees w/proposed change to billing interval from semiannually to quarterly but disagrees w/proposal to increase small entity subsidy assessed for each reactor.
SKOLD,D.J.L. South Carolina Electric & Gas Co. 57FR847 00032. 92/02/07. CHILK,S.J. Office of the Secretary of the Commission. 1p. 60523:286-60523:286.

9202120056 Comment opposing proposed rules 10CFR170 & 171 re license insp & annual fees.Suggests that NRC reconsider proposal since energy business concerns natl business.
WEEDON,F.L. Frontier Logging Corp. 57FR847 00026. 92/02/06. Docketing & Services Branch. 2pp. 60523:291-60523:292.

9202120074 Comment on proposed rules 10CFR170 & 171 re NRC fees for small entities.Requests that NRC consider multi-tiered reduction in annual fee for matls licensees that meet small entity criteria.
ROBBINS,F.S. Robbins, F.S., MD. ROBBINS,F.S. Pacific Nuclear Labs (formerly Ball, J.J., MD). 57FR847 00025. 92/02/05. Docketing & Services Branch. 1p. 60524:137-60524:137.

9202120085 Comment on proposed rule misc (91-3) re state authority issues concerning below regulatory concerns.States should have right to set up stricter stds than those promulgated by NRC.
LITE, LITM.D. Affiliation Not Assigned. 56FR66457 00006. 92/01/24. NRC - No Detailed Affiliation Given. 4pp. 60542:225-60542:228.

9202120172 Forwards documents comprising regulatory history re final rule 56FR29403,parts 0,1 & 2.
LESSLER,L. Office of the General Counsel (Post 860701). AD73-2 001. 91/09/24. Document Control Branch (Document Control Desk). 2pp. 60642:001-60642:204.

-9202120184 Forwards staff requirements memo from meeting held on 910607 re "Affirmation/Discussion & Vote."
CHILK,S.J. Office of the Secretary of the Commission. AD73-2 002. 91/06/11. CARR, ROGERS, CURTISS Commissioners (Post 750119). 1p. 60642:002-60642:002.

-9202120191 Undated staff requirements memo re affirmation/discussion & vote on 910607.
CHILK,S.J. Office of the Secretary of the Commission. AD73-2 003. 91/09/24. PARLER,W.C. Office of the General Counsel (Post 860701). TAYLOR,J.M. Ofc of the Executive Director for Operations. BIRD,P. Ofc of Personnel (Post 870413). 39pp. 60642:003-60642:204.

-9202120185 Forwards staff requirements memo from meeting held on 910607 re "Affirmation/Discussion & Vote."
CHILK,S.J. Office of the Secretary of the Commission. AD73-2 002. 91/06/11. CARR, ROGERS, CURTISS Commissioners (Post 750119). 1p. 60642:002-60642:002.

-9202120191 Undated staff requirements memo re affirmation/discussion & vote on 910607.
CHILK,S.J. Office of the Secretary of the Commission. AD73-2 003. 91/09/24. PARLER,W.C. Office of the General Counsel (Post 860701). TAYLOR,J.M. Ofc of the Executive Director for Operations. BIRD,P. Ofc of Personnel (Post 870413). 39pp. 60642:003-60642:204.

9202120183 Transmits comments received on proposed 10CFR51 rulemaking & draft GEIS for license renewal.Requests that comments be docketed & become part of public comment record for proposed rule.
CRAIG,J.W. License Renewal Project Directorate (Post 901216). 56FR47016. 91/02/06. JULIAN,E.L. Office of the Secretary of the Commission. 2pp. 60670:038-60670:047.

9202130028 Comment expressing appreciation for responding to concerns re environmental review of relicensing applications for nuclear power plants.Extends invitation to 920212 meeting. Expresses interest in NUREG-1440 relation to Reg Guide 4.2.
LATTRELL,W.A. Deerfield River Compact. 56FR47016. 92/01/29. REYNOLDS,S. NRC - No Detailed Affiliation Given. 1p. 60573:041-60573:041.

9202130030 Comment on proposed rule 10CFR51 re environ review of licensee renewal applications.Site-specific EIS should be prepared for each licensee renewal application & include cost-benefit analysis for alternate energy generation.
LATTRELL,W.A. Deerfield River Compact. 56FR47016. 00014. 92/01/29. O'BRIEN,J. Division of Advanced Reactors & Special Projects (Post 901216). 2pp. 60573:042-60573:043.

9202130039 Comment on proposed rule 10CFR51 re environ review of licensee renewal applications.Site-specific EIS should be prepared for each licensee renewal application & include cost-benefit analysis for alternative energy generation.
LATTRELL,W.A. Deerfield River Compact. 56FR47016. 00015. 92/01/29. REYNOLDS,S. Division of Advanced Reactors & Special Projects (Post 901216). 2pp. 60573:044-60573:045.

9202130041 Comment on proposed rule 10CFR51 re environ review of licensee renewal of applications.Site-specific EIS should be prepared for each licensee renewal application & include cost-benefit analysis for alternative energy generation.
LATTRELL,W.A. Deerfield River Compact. 56FR47016. 00016. 92/01/29. KIM,T.J. Division of Advanced Reactors & Special Projects (Post 901216). 2pp. 60573:046-60573:047.

9202120287 Forwards Regulatory History AD87-2 for proposed rule on rev of fee schedules:100% fee recovery.
HOLLOWAY,C.J. Office of the Controller (Post 890205). AD87-2.001. 91/12/23. Document Control Branch (Document Control Desk). 9pp. 60670:001-60670:010.

9202120308 Forwards proposed revs to NRC fee schedules.Revs necessary to implement public law 101-508 passed by Congress on 901105.Proposed rule scheduled for publication on 910412.
SCROGGINS,R.M. Office of the Controller (Post 890205). AD87-2.005. 91/04/15. SMOKOVICH,M.T. Treasury, Dept. of. 1p. 60670:015-60670:015.

9202120299 Informs that addl 150 copies of notice mailed to all licensees concerning proposed rule to amend fee schedules in 10CFR170 & 171 of Commission regulations,forwarded for info & use.
HOLLOWAY,C.J. Office of the Controller (Post 890205). AD87-2.003. 91/04/15. MOORE,R.J.J. Region 1 (Post 820201). MALEY,R.J. Region 2 (Post 820201). [illegible] Region 3 (Post 820201). 1p. 60670:013-60670:013.

9202120194 Requests assistance of M Lesar during period 910513-31 in evaluating comments received on regulatory flexibility issues & assisting in preparation of analysis & certification.
FUNCHES,J. Office of the Controller (Post 890205). AD87-2.004. 91/04/15. HALMAN,E.L. Office of Administration (Post 890205). 1p. 60670:014-60670:015.

9202120319 Forwards background mail re meeting w/EDO on expedited schedule for final fee rule for review.
TAYLOR,J.M. Ofc of the Executive Director for Operations. AD87-2.006. 91/04/16. NRC - No Detailed Affiliation Given. 6pp. 60670:016-60670:021.

9202120328 Provides list of items to be corrected re notice of proposed rulemaking.
HOLLOWAY,C.J. Office of the Controller (Post 890205). AD87-2.007. 91/04/17. MEYER,D.L. Regulatory Publications Branch. 4pp. 60671:022-60670:025.

9202120332 Informs that Ofc of Administration will provide sufficient conference room space on 4th floor of Maryland Natl Bank Bldg for team effort in responding to comments on proposed rule.
HALMAN,E.L. Office of Administration (Post 890205). AD87-2.008. 91/04/17. FUNCHES,J.L. Office of the Controller (Post 890205). 1p. 60670:026-60670:026.

9202140032 Forwards summary of major revs to proposed rule re fee regulations.
JACKSON,G. License Fee & Debt Collection Branch (Post 890827). AD87-2.009. 91/04/18. NRC - No Detailed Affiliation Given. 3pp. 60670:027-60670:029.

9202140038 Confirms 910423 telcon re 910502 meeting to discuss proposed rule on license & annual fees published for comment on 910412.
HOLLOWAY,C.J. Office of the Controller (Post 890205). AD87-2.010. 91/04/25. HONEY,J. Allied-Signal Corp. 1p. 60670:030-60670:030.

9202140044 Discusses regulatory history proceeding re rev of fee schedules:100% fee recovery.
LESAR,M.T. Regulatory Publications Branch. AD87-2.011. 91/04/26. HOLLOWAY,C.J. Office of the Controller (Post 890205). 2pp. 60670:031-60670:032.

9202140052 Responds to W Warren request for addl info on NRC costs & proposed fees for federal agencies.
FUNCHES,J. Office of the Controller (Post 890205). AD87-2.012. 91/04/19. MADDEN,T. Office of Congressional Affairs (Post 911117). 2pp. 60670:033-60670:034.

9202140062 Forwards backup info on NRC fees for EDO backup book for sharp hearing & executive summary of proposed rule & briefing package used w/Congressional staffers.
FUNCHES,J. Office of the Controller (Post 890205). AD87-2.013. 91/05/21. WILSON,V. Assistant for Operations (Post 890205). 12pp. 60670:035-60670:046.

9202140071 Informs that S Bahadur,Chief,regulation development branch, will coordinate activities w/NRR re development of rulemaking on fee implementation.
BECKJORD,E.S. Office of Nuclear Regulatory Research (Post 860720). AD87-2.014. 91/05/01. SCROGGINS,R.M. Office of the Controller (Post 890205). 1p. 60670:047-60670:047.

9202140083 Requests response to legal question re billing for prior yr deferred costs for std plants.
FUNCHES,J.L. Office of the Controller (Post 890205). AD87-2.015. 91/05/01. FONNER,R.L. NRC - No Detailed Affiliation Given. 2pp. 60670:048-60670:049.

9202190307 Summary of 910426 meeting w/N Newman of Nuclear Fuel Svc re notice of proposed rulemaking concerning 100% fee recovery.
HOLLOWAY,C.J. Office of the Controller (Post 890205). AD87-2.016. 91/05/06. Office of the Controller (Post 890205). 12pp. 60670:050-60670:073.

9202190188 Responds 910408 ltr concerning $920 fee assessed for insp of activities authorized by license 46-23250-01.
JACKSON,G. License Fee & Debt Collection Branch (Post 890827). AD87-2.029. 91/04/17. BUDINGER,F.L. Budinger & Associates. 3pp. 60670:081-60670:085.

9202190222 Responds to 910510 request for 90 day extension of comment period for proposed rule on 100% fee recovery.Request for extension denied.
CHILK,S.J. Office of the Secretary of the Commission. AD87-2.025. 91/05/15. MCDANIEL,W.M. Amersham Corp. 1p. 60670:086-60670:091.

9202190259 Summary of 910508 meeting w/US Council for Energy Awareness, Transnuclear,Inc & Nuclear Assurance Corp re notice of proposed rulemaking concerning 100% fee recovery.
HOLLOWAY,C.J. Office of the Controller (Post 890205). AD87-2.027. 91/05/20. Office of the Controller (Post 890205). 49pp. 60670:092-60670:140.

9202190263 Summary of 910515 meeting in Rose,Idaho to familiarize new Idaho NRC licensees w/NRC regulatory process.
MCLAUGHLIN,P.W. Program Analysis Branch. AD87-2.028. 91/05/24. JACKSON,G. YANDELL,L. CAIN,C. NRC - No Detailed Affiliation Given. 4pp. 60670:141-60670:144.

9202190333 Requests opinion on whether 1990 legislation authorizes NRC to impose annual fee on federal agencies that hold NRC licenses.
PARLER,W.C. Office of the General Counsel (Post 860701). AD87-2.029. 91/05/28. LUTTIG,J.M. Justice, Dept. of. 3pp. 60670:145-60670:150.

9202200151 Discusses NRC 910528 request for legal advice re Commission existing authority to impose annual fees on other federal agencies.
PARLER,W.C. Office of the General Counsel (Post 860701). AD87-2.030. 91/05/30. LUTTIG,J.M. Justice, Dept. of. 2pp. 60670:151-60670:152.

9202200162 Forwards draft Commission paper,final rule re rev of fee schedules:100% fee recovery & regulatory flexibility analysis,for review & comment.
FUNCHES,J. NRC - No Detailed Affiliation Given. AD87-2.034. 91/06/02. FONNER,R. Office of the General Counsel (Post 860701). HICKEY,J. Office of Nuclear Material Safety & Safeguards. LESAR,M. Office of Administration (Post 890205). 292pp. 60670:153-60671:171.

9202200176 Discusses review of final rule concerning rev of fee schedules:100% fee recovery,Commission paper,final rule & regulatory flexibility analysis encl.
GRIMSLEY,D.H. Division of Freedom of Information & Publications Services (Post 890205). AD87-2.036. 91/06/03. FUNCHES,J. Office of the Controller (Post 890205). 308pp. 60671:172-60672:093.

9202200183 Forwards allocation of costs for fuel facilities to final rule re 100% fee recovery.
FUNCHES,J. Office of the Controller (Post 890205). AD87-2.037. 91/06/03. HICKEY,J. Office of Nuclear Material Safety & Safeguards. 2pp. 60672:094-60672:102.

9202200241 Forwards Commission policy paper,including notice of final rulemaking,to implement public Law 101-508 re 100% fee recovery,for concurrence.
SCROGGINS,R.M. Office of the Controller (Post 890205). AD87-2.045. 91/06/05. DENTON,H.R. Office of Governmental & Public Affairs (870413-911116). JERNERO,R.M. Office of Nuclear Material Safety & Safeguards. MURLEY,T.E. Office of Nuclear Reactor Regulation, Director (Post 870411). 282pp. 60672:103-60673:023.

9202200250 Forwards draft of Commission paper,including draft of final rule,to implement Public Law 101-508 to recover 100% of NRC budget authority through fees,for review.
TAYLOR,J.M. Ofc of the Executive Director for Operations. AD87-2.046. 91/06/06. CARR, ROGERS, CURTISS. Commissioners (Post 750119). 273pp. 60673:024-60673:297.

9202200262 Comments on final rule re 100% fee recovery.
BARCHET,J. NRC - No Detailed Affiliation Given. AD87-2.048. 91/06/06. FUNCHES,J. Office of the Controller (Post 890205). 1p. 60673:298-60673:300.

9202200302 Forwards draft Commission paper re 100% fee recovery - final license & annual fees rule.
NORRY,P.G. Office of Administration (Post 890205). AD87-2.051. 91/06/07. SCROGGINS,R.M. Office of the Controller (Post 890205). 305pp. 60673:301-60674:117.

9202200307 Responds to 910523 ltr to Senator J Glenn concerning proposed revs to NRC license & annual fees charges to licensees to possess & use radioactive matl.
SCROGGINS,R.M. Office of the Controller (Post 890205). AD87-2.052. 91/06/10. BENSON,L.P. Health Master America, Inc., Toledo, OH. 239pp. 60674:118-60674:356.

9202200317 Forwards Commission paper & draft final rule re 100% fee recovery.
BLAHA,J.L. Ofc of the Executive Director for Operations. AD87-2.053. 91/06/13. PORTNER,L. BILHORN,S. GRAY,J.R. NRC - No Detailed Affiliation Given. 292pp. 60674:357-60675:292.

9202200327 Responds to 910603 request for 180 day extension of comment period for proposed rule on 100% fee recovery.
CHILK,S.J. Office of the Secretary of the Commission. AD87-2.054. 91/06/13. SHERRELL,M. Allegheny Nuclear Surveys, Inc. 2pp. 60675:293-60675:301.

9202200358 Discusses SECY-91-179 re 100% fee recovery rule.Final rule encl.
JULIAN,E.L. Docketing & Services Branch. AD87-2.062. 91/06/18. NRC - No Detailed Affiliation Given. 41pp. 60675:302-60675:347.

9202200369 Responds to 910424 ltr to President Bush concerning proposed revs to license & annual fees charged to licensees.
SCROGGINS,R.M. Office of the Controller (Post 890205). AD87-2.067. 91/06/20. TONRY,L.L. Affiliation Not Assigned. 1p. 60675:348-60675:352.

9202200357 Discusses NRC Form 526, "Certification of Small Entity Status for Purposes of Annual Fees Imposed Under 10CFR171."
MEYER,D.L. Regulatory Publications Branch. AD87-2.072. 91/06/24. JACKSON,G. License Fee & Debt Collection Branch (Post 890827). 1p. 60675:353-60675:353.

–9202200402 Forwards Commission paper,including recommended final rule re recovery of 100% of NRC budget authority through fees.
FUNCHES,J.L. Office of the Controller (Post 890205). AD87-2 073. 91/06/26. GOLDBERG,S. Office of Management & Budget. 1p. 60675:354-60675:354.

–9202200410 Forwards final notice of rulemaking - 10CFR170 & 171,changes made to final rule,draft public announcement & SRM dtd 910626.
FUNCHES,J. Office of the Controller (Post 890205). AD87-2 074. 91/06/27. GRIMSLEY,D.H. Division of Freedom of Information & Publications Services (Post 890205). 38pp. 60675:355-60676:031.

–9202200413 Provides key changes to proposed rule re 100% fee recovery.
SCROGGINS,R.M. Office of the Controller (Post 890205). AD87-2 075. 91/06/27. BEVILL,T. House of Rep., Appropriations. 4pp. 60676:032-60676:036.

–9202200418 Responds to 910604 ltr on behalf of constituent,Penngraph Inc,concerning proposed revs to NRC fee schedules.
TAYLOR,J.M. Ofc of the Executive Director for Operations. AD87-2 077. 91/07/02. CLINGER,W.F. House of Rep. 1p. 60676:037-60676:038.

–9202200424 Discusses external & internal distribution of final revs to 10CFR170 & 171.
HOLLOWAY,C.J. Office of the Controller (Post 890205). AD87-2 079. 91/07/02. PHILIPS,J.D. Printing & Audiovisual Services Branch. 8pp. 60676:039-60676:046.

–9202200429 Informs that Commission amending fee regulation in 10CFR170 & 171,in order to comply w/Public Law 101-508.Changes included in final rule listed.
RATHBUN,D.K. Congressional Affairs (870413-911116). AD87-2 080. 91/07/02. SASSER,J. Senate. 289pp. 60676:047-60676:359.

–9202210067 Forwards final revs to NRC fee schedules.Revs necessary to implement Public Law 101-508 passed by Congress on 901105, requiring NRC to recover approx 100% of budget authority through fees.
SCROGGINS,R.M. Office of the Controller (Post 890205). AD87-2 086. 91/07/16. SMOKOVICH,M.T. Treasury, Dept. of. 1p. 60676:360-60676:360.

–9202210074 Forwards Ofc of legal counsel opinion on legality of proposal by NRC to assess annual charges to federal agencies that hold NRC licenses.
MCGINNIS,J.O. Justice, Dept. of. AD87-2 087. 91/07/30. PARLER,W.C. Office of the General Counsel (Post 860701). 10pp. 60677:001-60677:010.

–9202120308 Forwards proposed revs to NRC fee schedules.Revs necessary to implement public law 101-508 passed by Congress on 901105.Proposed rule scheduled for publication on 910412.
SCROGGINS,R.M. Office of the Controller (Post 890205). 56FR31472. 91/04/15. SMOKOVICH,M.T. Treasury, Dept. of. 1p. 60670:015-60670:015.

–9202120299 Informs that addl 150 copies of notice mailed to all licensees concerning proposed rule to amend fee schedules in 10CFR170 & 171 of Commission regulations,forwarded for info & use.
HOLLOWAY,C.J. Office of the Controller (Post 890205). AD87-2 003. 91/04/15. MCOSCAR,J.J. Region 1 (Post 820201). MALEY,R.J. Region 2 (Post 820201). LITTLE,I.P. Region 3 (Post 820201). 1p. 60670:013-60670:013.

–9202120304 Requests assistance of M Lesar during period 910513-31 in evaluating comments received on regulatory flexibility issues & assisting in preparation of analysis & certification.
FUNCHES,J. Office of the Controller (Post 890205). AD87-2 004. 91/04/15. HALMAN,E.L. Office of Administration (Post 890205). 1p. 60670:014-60670:015.

–9202120319 Forwards background matl re meeting w/EDO on expedited schedule for final fee rule,for review.
TAYLOR,J.M. Ofc of the Executive Director for Operations. AD87-2 006. 91/04/16. NRC - No Detailed Affiliation Given. 6pp. 60670:016-60670:021.

–9202120328 Provides list of items to be corrected re notice of proposed rulemaking.
HOLLOWAY,C.J. Office of the Controller (Post 890205). AD87-2 007. 91/04/17. MEYER,D.L. Regulatory Publications Branch. 4pp. 60670:022-60670:025.

–9202120332 Informs that Ofc of Administration will provide sufficient conference room space on 4th floor of Maryland Natl Bank Bldg for team effort in responding to comments on proposed rule.
HALMAN,E.L. Office of Administration (Post 890205). AD87-2 008. 91/04/17. FUNCHES,J.L. Office of the Controller (Post 890205). 1p. 60670:026-60670:026.

–9202140032 Forwards summary of major revs to proposed rule re fee regulations.
JACKSON,G. License Fee & Debt Collection Branch (Post 890827). AD87-2 009. 91/04/18. NRC - No Detailed Affiliation Given. 3pp. 60670:027-60670:029.

–9202140038 Confirms 910423 telcon re 910502 meeting to discuss proposed rule on license & annual fees published for comment on 910412.
HOLLOWAY,C.J. Office of the Controller (Post 890205). AD87-2 010. 91/04/25. HONEY,J. Allied-Signal Corp. 1p. 60670:030-60670:030.

–9202140044 Discusses regulatory history procedures re rev of fee schedules:100% fee recovery.
LESAR,M.T. Regulatory Publications Branch. AD87-2 011. 91/04/26. HOLLOWAY,C.J. Office of the Controller (Post 890205). 2pp. 60670:031-60670:032.

–9202140052 Responds to W Warren request for addl info on NRC costs & proposed fees for federal agencies.
FUNCHES,J. Office of the Controller (Post 890205). 56FR31472. 91/04/29. MADDEN,T. Office of Congressional Affairs (Post 911117). 2pp. 60670:033-60670:034.

–9202140062 Forwards backup info on NRC fees for EDO backup book for sharp hearing & executive summary of proposed rule & briefing package used w/Congressional staffers.
FUNCHES,J. Office of the Controller (Post 890205). 56FR31472. 91/05/01. WILSON,V. Assistant for Operations (Post 890205). 12pp. 60670:035-60670:046.

–9202140071 Informs that S Bahadur,Chief,regulation development branch, will coordinate activities for NRC re development of rulemaking on fee implementation.
BECKJORD,E.S. Office of Nuclear Regulatory Research (Post 860720). 56FR31472. 91/05/01. SCROGGINS,R.M. Office of the Controller (Post 890205). 1p. 60670:047-60670:047.

–9202140083 Requests response to legal question re billing for prior or deferred costs for std plants.
FUNCHES,J.L. Office of the Controller (Post 890205). 56FR31472. 91/05/01. FONNER,R.L. NRC - No Detailed Affiliation Given. 2pp. 60670:048-60670:049.

–9202180107 Summary of 910426 meeting w/N Newman of Nuclear Fuel Svc re notice of proposed rulemaking concerning 100% fee recovery.
HOLLOWAY,C.J. Office of the Controller (Post 890205). 56FR31472. 91/05/06. Office of the Controller (Post 890205). 12pp. 60670:050-60670:073.

–9202190186 Responds 910408 ltr concerning $920 fee assessed for insp of activities authorized by license 46-23250-01.
JACKSON,G. License Fee & Debt Collection Branch (Post 890827). 56FR31472. 91/04/17. BUDINGER,F.C. Budinger & Associates. 3pp. 60670:081-60670:085.

–9202190222 Responds to 910510 request for 90 day extension of comment period for proposed rule on 100% fee recovery.Request for extension denied.
CHILK,S.J. Office of the Secretary of the Commission. 56FR31472. 91/05/15. MCDANIEL,W.M. Amersham Corp. 1p. 60670:086-60670:091.

–9202190259 Summary of 910508 meeting w/US Council for Energy Awareness, Transnuclear,Inc & Nuclear Assurance Corp re notice of proposed rulemaking concerning 100% fee recovery.
HOLLOWAY,C.J. Office of the Controller (Post 890205). 56FR31472. 91/05/20. Office of the Controller (Post 890205). 49pp. 60670:092-60670:140.

–9202190283 Summary of 910515 meeting in Boise,Idaho to familiarize new Idaho NRC licensees w/NRC regulatory process.
MCLAUGHLIN,P.W. Program Analysis Branch. 56FR31472. 91/05/24. JACKSON,G. NRC - No Detailed Affiliation Given. 4pp. 60670:141-60670:144.

–9202190333 Requests opinion on whether 1991 legislation authorizes NRC to impose annual fee on federal agencies that hold NRC licenses.
PARLER,W.C. Office of the General Counsel (Post 860701). 56FR31472. 91/05/28. LUTTIG,J.M. Justice, Dept. of. 3pp. 60670:145-60670:150.

–9202200151 Discusses NRC 910528 request for legal advice re Commission existing authority to impose annual fees on other federal agencies.
PARLER,W.C. Office of the General Counsel (Post 860701). 56FR31472. 91/05/30. LUTTIG,J.M. Justice, Dept. of. 2pp. 60670:151-60670:152.

–9202200162 Forwards draft Commission paper,final rule re rev of fee schedules;100% fee recovery & regulatory flexibility analysis for review & comment.
FUNCHES,J. NRC - No Detailed Affiliation Given. 56FR31472. 91/06/02. FONNER,R. Office of the General Counsel (Post 860701). 292pp. 60670:153-60671:171.

–9202200178 Discusses review of final rule concerning rev of fee schedules;100% fee recovery.Commission paper,final rule & regulatory flexibility analysis encl.
GRIMSLEY,D.H. Division of Freedom of Information & Publications Services (Post 890205). 56FR31472. 91/06/03. FUNCHES,J. Office of the Controller (Post 890205). 306pp. 60671:172-60672:093.

–9202200183 Forwards allocation of costs for fuel facilities for final rule re 100% fee recovery.
FUNCHES,J. Office of the Controller (Post 890205). 56FR31472. 91/06/03. HICKEY,J. Office of Nuclear Material Safety & Safeguards. 2pp. 60672:094-60672:102.

–9202200241 Forwards Commission policy paper,including notice of final rulemaking,to implement public Law 101-508 re 100% fee recovery,for concurrence.
SCROGGINS,R.M. Office of the Controller (Post 890205). 56FR31472. 91/06/05. DENTON,H.R. Office of Governmental & Public Affairs (870413-911116). 282pp. 60672:103-60673:023.

–9202200250 Forwards draft of Commission paper,including draft of final rule,to implement Public Law 101-508 to recover 100% of NRC budget authority through fees,for review.
TAYLOR,J.M. Ofc of the Executive Director for Operations. 56FR31472. 91/06/06. CARR Commissioners (Post 750119). 273pp. 60673:024-60673:297.

–9202200262 Comments on final rule re 100% fee recovery.
BARCHI,T.J. NRC - No Detailed Affiliation Given. 56FR31472. 91/06/06. FUNCHES,J. Office of the Controller (Post 890205). 1p. 60673:298-60673:300.

–9202200302 Forwards draft Commission paper re 100% fee recovery - final license & annual fees rule.
NORRY,P.G. Office of Administration (Post 890205). 56FR31472. 91/06/07. SCROGGINS,R.M. Office of the Controller (Post 890205). 305pp. 60673:301-60674:117.

–9202200307 Responds to 910523 ltr to Senator J Glenn concerning proposed revs to NRC license & annual fees charges to licensees to possess & use radioactive matl.
SCROGGINS,R.M. Office of the Controller (Post 890205). 56FR31472. 91/06/10. RENSON,L.P. Health Master America, Inc., Toledo, OH. 239pp. 60674:118-60674:356.

–9202200317 Forwards Commission paper & draft final rule re 100% fee recovery.
BLAHA,J.L. Ofc of the Executive Director for Operations. 56FR31472. 91/06/13. PORTNER,L. NRC - No Detailed Affiliation Given. 292pp. 60674:357-60675:292.

–9202200327 Responds to 910603 request for 180 day extension of comment period for proposed rule on 100% fee recovery.
CHILK,S.J. Office of the Secretary of the Commission. 56FR31472. 91/06/13. SHERRELL,M. Allegheny Nuclear Surveys, Inc. 2pp. 60675:293-60675:301.

–9202200352 Discusses SECY-91-179 re 100% fee recovery rule.Final rule encl.
JULIAN,E.L. Docketing & Services Branch. AD87-2 062. 91/06/18. NRC - No Detailed Affiliation Given. 41pp. 60675:302-60675:347.

–9202200389 Responds to 910424 ltr to President Bush concerning proposed revs to license & annual fees charged to licensees.
SCROGGINS,R.M. Office of the Controller (Post 890205). AD87-2 067. 91/06/20. TONRY,L.L. Affiliation Not Assigned. 1p. 60675:348-60675:352.

–9202200397 Discusses NRC Form 526, "Certification of Small Entity Status for Purposes of Annual Fees Imposed Under 10CFR171."
MEYER,D.L. Regulatory Publications Branch. AD87-2 072. 91/06/24. JACKSON,G. License Fee & Debt Collection Branch (Post 890827). 1p. 60675:353-60675:353.

–9202200412 Forwards Commission paper,including recommended final rule re recovery of 100% of NRC budget authority through fees.
FUNCHES,J.L. Office of the Controller (Post 890205). AD87-2 073. 91/06/26.
GOLDBERG,S. Office of Management & Budget. 1p. 60675:354-60675:354.

–9202200410 Forwards final notice of rulemaking - 10CFR170 & 171,changes made to final rule,draft public announcement & SRM dtd 910626.
FUNCHES,J. Office of the Controller (Post 890205). AD87-2 074. 91/06/27.
GRIMSLEY,D.H. Division of Freedom of Information & Publications Services (Post 890205). 3/sp. 60673:355-60676:091.

–9202200413 Provides key changes to proposed rule re 100% fee recovery.
SCROGGINS,R.M. Office of the Controller (Post 890205). AD87-2 075. 91/06/27.
BEVILL,T. House of Rep., Appropriations. App. 60670:032-60676:044.

–9202200418 Responds to 910604 ltr on behalf of constituent,Pennsgraph Inc,concerning proposed revs to NRC fee schedules.
TAYLOR,J.M. Ofc of the Executive Director for Operations. AD87-2 077. 91/07/02.
CLINGER,W.F. House of Rep. 1p. 60676:037-60676:038.

–9202200424 Discusses external & internal distribution of final revs to 10CFR170 & 171.
HOLLOWAY,C.J. Office of the Controller (Post 890205). AD87-2 079. 91/07/02.
PHILIPS,J.D. Printing & Audiovisual Services Branch. 8pp. 60676:039-60676:046.

–9202200429 Informs that Commission amending fee regulation in 10CFR170 & 171,in order to comply w/Public Law 101-508.Changes included in final rule listed.
RATHBUN,D.K. Congressional Affairs (870413-911116). AD87-2 080. 91/07/02.
SASSER,J. Senate. 2/8pp. 60676:047-60676:358.

–9202210067 Forwards final revs to NRC fee schedules.Revs necessary to implement Public Law 101-508 passed by Congress on 901105, requiring NRC to recover approx 100% of budget authority through fees.
SCROGGINS,R.M. Office of the Controller (Post 890205). AD87-2 088. 91/07/16.
SMOKOVICH,M.T. Treasury, Dept. of. 1p. 60676:360-60676:360.

–9202210074 Forwards Ofc of legal counsel opinion on legality of proposal by NRC to assess annual charges to federal agencies that hold NRC licenses.
MCGINNIS,J.D. Justice, Dept. of. AD87-2 087. 91/07/30. PARLER,W.C. Office of the General Counsel (Post 860701). 10pp. 60677:001-60677:010.

–9202123308 Forwards proposed revs to NRC fee schedules.Revs necessary to implement public law 101-508 passed by Congress on 901105.Proposed rule scheduled for publication on 910412.
SCROGGINS,R.M. Office of the Controller (Post 890205). AD87-2 005. 91/04/15.
SMOKOVICH,M.T. Treasury, Dept. of. 1p. 60670:015-60670:015.

–9202120299 Informs that add 150 copies of notice mailed to all licensees concerning proposed rule to amend fee schedules in 10CFR170 & 171 of Commission regulations,forwarded for info & use.
HOLLOWAY,C.J. Office of the Controller (Post 890205). 56FR31472. 91/04/18.
MCCISCAR,J.J. Region 1 (Post 820201). 1p. 60670:013-60670:013.

–9202120304 Requests assistance of M Lewar during period 910513-31 in evaluating comments received on regulatory flexibility issues & assisting in preparation of analysis & certification.
FUNCHES,J. Office of the Controller (Post 890205). 56FR31472. 91/04/15.
HALMAN,E.L. Office of Administration (Post 890205). 1p. 60670:014-60670:015.

–9202120310 Forwards background matl re meeting w/EDO on expedited schedule for final rule rulator review.
TAYLOR,J.M. Ofc of the Executive Director for Operations. 56FR31472. 91/04/16.
NRC - No Detailed Affiliation Given. 6pp. 60670:018-60670:021.

–9202120328 Provides list of items to be corrected re notice of proposed rulemaking.
HOLLOWAY,C.J. Office of the Controller (Post 890205). 56FR31472. 91/04/17.
FEYER,D.L. Regulatory Publications Branch. 4pp. 60670:022-60670:025.

–9202120332 Informs that Ofc of Administration will provide sufficient conference room space on 4th floor of Maryland Natl Bank Bldg for team effort in responding to comments on proposed rule.
HALMAN,E.L. Office of Administration (Post 890205). 56FR31472. 91/04/17.
FUNCHES,J.L. Office of the Controller (Post 890205). 1p. 60670:026-60670:026.

–9202140132 Forwards summary of major revs to proposed rule re fee regulations.
JACKSON,G. License Fee & Debt Collection Branch (Post 890827). 56FR31472. 91/04/18. NRC - No Detailed Affiliation Given. 3pp. 60670:027-60670:029.

–9202140036 Confirms 910423 telcon re 910502 meeting to discuss proposed rule on license & annual fees published for comment on 910412.
HOLLOWAY,C.J. Office of the Controller (Post 890205). 56FR31472. 91/04/25.
HONEY,J. Allied-Signal Corp. 1p. 60670:010-60670:030.

–9202140044 Discusses regulatory history procedures re rev of fee schedules,100% fee recovery.
LESAR,M.T. Regulatory Publications Branch. 56FR31472. 91/04/26. HOLLOWAY,C.J. Office of the Controller (Post 890205). 2pp. 60670:031-60670:032.

–9202140052 Responds to W Warren request for add'l info on NRC costs & proposed fees for federal agencies.
FUNCHES,J. Office of the Controller (Post 890205). AD87-2 012. 91/04/29.
MADDEN,T. Office of Congressional Affairs (Post 911117). 2pp. 60670:033-60670:034.

–9202140062 Forwards backup info on NRC fees for EDO backup book for sharp hearing & executive summary of proposed rule & briefing package used w/Congressional staffers.
FUNCHES,J. Office of the Controller (Post 890205). AD87-2 013. 91/05/01.
WILSON,V. Assistant for Operations (Post 890205). 12pp. 60670:035-60670:046.

–9202140071 Informs that S Bahadur,Chief,regulation development branch, will coordinate activities for NRR re development of rulemaking on fee implementation.
BECKJORD,E.S. Office of Nuclear Regulatory Research (Post 860720). AD87-2 014. 91/05/01. SCROGGINS,R.M. Office of the Controller (Post 890205). 1p. 60670:047-60670:047.

–9202140083 Requests response to legal question re billing for prior yr deferred costs for std plants.
FUNCHES,J.L. Office of the Controller (Post 890205). AD87-2 015. 91/05/01.
FONNER,R.L. NRC - No Detailed Affiliation Given. 2pp. 60670:048-60670:049.

–9202180307 Summary of 910426 meeting w/N Newman of Nuclear Fuel Svc re notice of proposed rulemaking concerning 100% fee recovery.
HOLLOWAY,C.J. Office of the Controller (Post 890205). AD87-2 016. 91/05/06.
Office of the Controller (Post 890205). 12pp. 60670:050-60670:073.

–9202190186 Responds 910408 ltr concerning $920 fee assessed for insp of activities authorized by license 46-23250-01.
JACKSON,G. License Fee & Debt Collection Branch (Post 890827). AD87-2 020. 91/04/17. BUDINGER,F.C. Budinger & Associates. 3pp. 60670:081-60670:085.

–9202190222 Responds to 910510 request for 90 day extension of comment period for proposed rule on 100% fee recovery.Request for extension denied.
CHILK,S.J. Office of the Secretary of the Commission. AD87-2 025. 91/05/15.
MCDANIEL,W.M. Amersham Corp. 1p. 60670:086-60670:091.

–9202190258 Summary of 910508 meeting w/US Council for Energy Awareness, Transnuclear Inc & Nuclear Assurance Corp re notice of proposed rulemaking concerning 100% fee recovery.
HOLLOWAY,C.J. Office of the Controller (Post 890205). AD87-2 027. 91/05/20.
Office of the Controller (Post 890205). 4/pp. 60670:092-60670:140.

–9202190283 Summary of 910515 meeting in Boise,Idaho to familiarize new Idaho NRC licensees w/NRC regulatory process.
MCLAUGHLIN,P.W. Program Analysis Branch. AD87-2 028. 91/05/24. JACKSON,G. VANDELL,L. CAIN,C. NRC - No Detailed Affiliation Given. 4pp. 60670:141-60670:144.

–9202190333 Requests opinion on whether 1990 legislation authorizes NRC to impose annual fee on federal agencies that hold NRC licenses.
PARLER,W.C. Office of the General Counsel (Post 860701). AD87-2 029. 91/05/28.
LUTTIG,J.M. Justice, Dept. of. 3pp. 60670:145-60670:150.

–9202200151 Discusses NRC 910528 request for legal advice re Commission existing authority to impose annual fees on other federal agencies.
PARLER,W.C. Office of the General Counsel (Post 860701). AD87-2 033. 91/05/30.
LUTTIG,J.M. Justice, Dept. of. 2pp. 60670:151-60670:152.

–9202200162 Forwards draft Commission paper,final rule re rev of fee schedules,100% fee recovery & regulatory flexibility analysis,for review & comment.
FUNCHES,J. NRC - No Detailed Affiliation Given. AD87-2 034. 91/06/02. FONNER,R. Office of the General Counsel (Post 860701). HICKEY,J. Office of Nuclear Material Safety & Safeguards. LESAR,M. Office of Administration (Post 890205). 292pp. 60670:153-60671:171.

–9202200176 Discusses review of final rule concerning rev of fee schedules,100% fee recovery,Commission paper,final rule & regulatory flexibility analysis encl.
GRIMSLEY,D.H. Division of Freedom of Information & Publications Services (Post 890205). AD87-2 036. 91/06/03. FUNCHES,J. Office of the Controller (Post 890205). 308pp. 60671:172-60672:093.

–9202200183 Forwards allocation of costs for fuel facilities for final rule re 100% fee recovery.
FUNCHES,J. Office of the Controller (Post 890205). AD87-2 037. 91/06/03.
HICKEY,J. Office of Nuclear Material Safety & Safeguards. 2pp. 60672:094-60672:102.

–9202200241 Forwards Commission policy paper,including notice of final rulemaking,to implement public Law 101-508 re 100% fee recovery,for concurrence.
SCROGGINS,R.M. Office of the Controller (Post 890205). AD87-2 045. 91/06/05.
DENTON,H.R. Office of Governmental & Public Affairs (870413-911116).
BERNERO,R.M. Office of Nuclear Material Safety & Safeguards. MIRLEY,T.E. Office of Nuclear Reactor Regulation, Director (Post 870411). 282pp. 60672:103-60673:023.

–9202200250 Forwards draft of Commission paper,including draft of final rule,to implement Public Law 101-508 to recover 100% of NRC budget authority through fees,for review.
TAYLOR,J.M. Ofc of the Executive Director for Operations. AD87-2 046. 91/06/06.
CARR, ROGERS, CURTISS. Commissioners (Post 750119). 273pp. 60673:024-60673:297.

–9202200262 Comments on final rule re 100% fee recovery.
BARCHIT,J. NRC - No Detailed Affiliation Given. AD87-2 048. 91/06/06.
FUNCHES,J. Office of the Controller (Post 890205). 1p. 60673:298-60673:300.

–9202200302 Forwards draft Commission paper re 100% fee recovery - final license & annual fees rule.
NORRY,P.G. Office of Administration (Post 890205). AD87-2 051. 91/06/10.
SCROGGINS,R.M. Office of the Controller (Post 890205). 305pp. 60673:301-60674:117.

–9202200307 Responds to 910523 ltr to Senator J Glenn concerning proposed revs to NRC license & annual fees charges to licensees to possess & use radioactive matl.
SCROGGINS,R.M. Office of the Controller (Post 890205). AD87-2 052. 91/06/10.
BENSON,L.F. Health Master America, Inc., Toledo, OH. 239pp. 60674:118-60674:356.

–9202200317 Forwards Commission paper & draft final rule re 100% fee recovery.
BLAHA,J.L. Ofc of the Executive Director for Operations. AD87-2 053. 91/06/13.
PORTNER,L. BILHORN,S. GRAY,J.R. NRC - No Detailed Affiliation Given. 292pp. 60674:357-60675:282.

–9202200327 Responds to 910603 request for 180 day extension of comment period for proposed rule on 100% fee recovery.
CHILK,S.J. Office of the Secretary of the Commission. AD87-2 054. 91/06/13.
GHERRELL,M. Allegheny Nuclear Surveys, Inc. 2pp. 60675:283-60675:301.

–9202210067 Forwards final revs to NRC fee schedules.Revs necessary to implement Public Law 101-508 passed by Congress on 901105, requiring NRC to recover approx 100% of budget authority through fees.
SCROGGINS,R.M. Office of the Controller (Post 890205). 56FR31472. 91/07/16.
SMOKOVICH,M.T. Treasury, Dept. of. 1p. 60676:360-60676:360.

–9202210074 Forwards Ofc of legal counsel opinion on legality of proposal by NRC to assess annual charges to federal agencies that hold NRC licenses.
MCGINNIS,J.D. Justice, Dept. of. 56FR31472. 91/07/30. PARLER,W.C. Office of the General Counsel (Post 860701). 10pp. 60677:001-60677:010.

–9202120308 Forwards proposed revs to NRC fee schedules.Revs necessary to implement public law 101-508 passed by Congress on 901105.Proposed rule scheduled for publication on 9[illegible]12.
SCROGGINS,R.M. Office of the Controller (Post 890205). AD87-2 005. 91/04/15. SMOKOVICH,M.T. Treasury, Dept. of. 1p. 60670:015-60670:015.

–9202120299 Informs that add 150 copies of notice mailed to all licensees concerning proposed rule to amend fee schedules in 10CFR170 & 171 of Commission regulations,forwarded for info & use.
HOLLOWAY,C.J. Office of the Controller (Post 890205). AD87-2 003. 91/04/15. MOCISCAR,J.J. Region 1 (Post 820201). MALEY,R.J. Region 2 (Post 820201). LITTLE,I.P. Region 3 (Post 820201). 1p. 60670:013-60670:013.

–9202120304 Requests assistance of M Lesar during period 910513-31 in evaluating comments received on regulatory flexibility issues & assisting in preparation of analysis & certification.
FUNCHES,J. Office of the Controller (Post 890205). AD87-2 004. 91/04/15. HALMAN,E.L. Office of Administration (Post 890205). 1p. 60670:014-60670:015.

–9202120319 Forwards background matl re mtg w/EDO on expedited schedule for final fee rule,for review.
TAYLOR,J.M. Ofc of the Executive Director for Operations. AD87-2 006. 91/04/16. NRC - No Detailed Affiliation Given. 4pp. 60670:016-60670:021.

–9202120328 Provides list of items to be corrected re notice of proposed rulemaking.
HOLLOWAY,C.J. Office of the Controller (Post 890205). AD87-2 007. 91/04/17. MEYER,D.L. Regulatory Publications Branch. 4pp. 60670:022-60670:025.

–9202120332 Informs that Ofc of Administration will provide sufficient conference room space on 4th floor of Maryland Natl Bank Bldg for team effort in responding to comments on proposed rule.
HALMAN,E.L. Office of Administration (Post 890205). AD87-2 008. 91/04/17. FUNCHES,J.L. Office of the Controller (Post 890205). 1p. 60670:026-60670:026.

–9202140032 Forwards summary of major revs to proposed rule re fee regulations.
JACKSON,G. License Fee & Debt Collection Branch (Post 890827). AD87-2 009. 91/04/18. NRC - No Detailed Affiliation Given. 3pp. 60670:027-60670:029.

–9202140038 Confirms 910423 telcon re 910502 meeting to discuss proposed rule on license & annual fees published for comment on 910412.
HOLLOWAY,C.J. Office of the Controller (Post 890205). AD87-2 010. 91/04/25. HONEY,J. Allied-Signal Corp. 1p. 60670:030-60670:030.

–9202140044 Discusses regulatory history procedures re rev of fee schedules,100% fee recovery.
LESAR,M.T. Regulatory Publications Branch. AD87-2 011. 91/04/26. HOLLOWAY,C.J. Office of the Controller (Post 890205). 2pp. 60670:031-60670:032.

–9202140052 Responds to W Warren request for addl info on NRC costs & proposed fees for federal agencies.
FUNCHES,J. Office of the Controller (Post 890205). AD87-2 012. 91/04/29. MADDEN,T. Office of Congressional Affairs (Post 911117). 2pp. 60670:033-60670:034.

–9202140062 Forwards backup info on NRC fees for EDO backup book for shared hearing & executive summary of proposed rule & briefing package used w/Congressional staffers.
FUNCHES,J. Office of the Controller (Post 890205). AD87-2 013. 91/05/01. WILSON,V. Assistant for Operations (Post 890205). 12pp. 60670:035-60670:046.

–9202140071 Informs that S Bahadur,Chief,regulation development branch, will coordinate activities for NRR re development of rulemaking on fee implementation.
BECKJORD,E.S. Office of Nuclear Regulatory Research (Post 860720). AD87-2 014. 91/05/01. SCROGGINS,R.M. Office of the Controller (Post 890205). 1p. 60670:047-60670:047.

–9202140083 Requests response to legal question re billing for prior yr deferred costs for std plants.
FUNCHES,J.L. Office of the Controller (Post 890205). AD87-2 015. 91/05/01. FONNER,R.L. NRC - No Detailed Affiliation Given. 2pp. 60670:048-60670:049.

–9202190186 Responds 910408 ltr concerning $820 fee assessed for insp of activities authorized by license 46-23250-01.
JACKSON,G. License Fee & Debt Collection Branch (Post 890827). AD87-2 023. 91/04/17. BUDINGER,F.C. Budinger & Associates. 3pp. 60670:081-60670:085.

–9202190222 Responds to 910510 request for 90 day extension of comment period for proposed rule on 100% fee recovery.Request for extension denied.
CHILK,S.J. Office of the Secretary of the Commission. AD87-2 025. 91/05/15. MCDANIEL,W.M. Amersham Corp. 1p. 60670:086-60670:091.

–9202190259 Summary of 910508 meeting w/US Council for Energy Awareness, Transnuclear,Inc & Nuclear Assurance Corp re notice of proposed rulemaking concerning 100% fee recovery.
HOLLOWAY,C.J. Office of the Controller (Post 890205). AD87-2 027. 91/05/20. Office of the Controller (Post 890205). 49pp. 60670:092-60670:140.

–9202191283 Summary of 910515 meeting in Boise,Idaho to familiarize new Idaho NRC licensees w/NRC regulatory process.
MCLAUGHLIN,P.W. Program Analysis Branch. AD87-2 028. 91/05/24. JACKSON,G. YANDELL,L. GAIN,C. NRC - No Detailed Affiliation Given. 4pp. 60670:141-60670:144.

–9202190333 Requests opinion on whether 1990 legislation authorizes NRC to impose annual fee on federal agencies that hold NRC licenses.
PARLER,W.C. Office of the General Counsel (Post 860701). AD87-2 029. 91/05/28. LUTTIG,J.M. Justice, Dept. of. 3pp. 60670:145-60670:150.

–9202200151 Discusses NRC 910526 request for legal advice re Commission existing authority to impose annual fees on other federal agencies.
PARLER,W.C. Office of the General Counsel (Post 860701). AD87-2 030. 91/05/30. LUTTIG,J.M. Justice, Dept. of. 2pp. 60670:151-60670:152.

–9202200162 Forwards draft Commission paper,final rule re rev of fee schedules,100% fee recovery & regulatory flexibility analysis,for review & comment.
FUNCHES,J. NRC - No Detailed Affiliation Given. AD87-2 034. 91/06/02. FONNER,R. Office of the General Counsel (Post 860701). HICKEY,J. Office of Nuclear Material Safety & Safeguards. LESAR,M. Office of Administration (Post 890205). 292pp. 60670:153-60671:171.

–9202200176 Discusses review of final rule concerning rev of fee schedules,100% fee recovery.Commission paper,final rule & regulatory flexibility analysis encl.
GRIMSLEY,D.H. Division of Freedom of Information & Publications Services (Post 890205). AD87-2 030. 91/06/03. FUNCHES,J. Office of the Controller (Post 890205). 308pp. 60671:172-60672:080.

–9202200183 Forwards allocation of costs for fuel facilities for final rule re 100% fee recovery.
FUNCHES,J. Office of the Controller (Post 890205). AD87-2 037. 91/06/03. HICKEY,J. Office of Nuclear Material Safety & Safeguards. 2pp. 60672:094-60672:102.

–9202200241 Forwards Commission policy paper,including notice of final rulemaking,to implement public Law 101-508 re 100% fee recovery,for concurrence.
SCROGGINS,R.M. Office of the Controller (Post 890205). AD87-2 045. 91/06/05. DENTON,H.R. Office of Governmental & Public Affairs (870413-911116). BERNERO,R.M. Office of Nuclear Material Safety & Safeguards. MURLEY,T.E. Office of Nuclear Reactor Regulation, Director (Post 870411). 282pp. 60672:103-60673:023.

–9202200250 Forwards draft of Commission paper,including draft of final rule,to implement Public Law 101-508 to recover 100% of NRC budget authority through fees,for review.
TAYLOR,J.M. Ofc of the Executive Director for Operations. AD87-2 046. 91/06/06. CARR, ROGERS, CURTISS Commissioners (Post 750118). 273pp. 60673:024-60673:297.

–9202200262 Comments on final rule re 100% fee recovery.
BAROHL,T.J. NRC - No Detailed Affiliation Given. AD87-2 045. 91/06/06. FUNCHES,J. Office of the Controller (Post 890205). 1p. 60673:298-60673:300.

–9202200302 Forwards draft Commission paper re 100% fee recovery - final license & annual fees rule.
NORRY,P.G. Office of Administration (Post 890205). AD87-2 051. 91/06/07. SCROGGINS,R.M. Office of the Controller (Post 890205). 305pp. 60673:301-60674:117.

–9202200307 Responds to 910523 ltr to Senator J Glenn concerning proposed revs to NRC license & annual fees charges to licensees to possess & use radioactive matl.
SCROGGINS,R.M. Office of the Controller (Post 890205). AD87-2 052. 91/06/10. BENSON,L.P. Health Master America, Inc., Toledo, OH. 23pp. 60674:118-60674:356.

–9202200317 Forwards Commission paper & draft final rule re 100% fee recovery.
BLAHA,J.L. Ofc of the Executive Director for Operations. AD87-2 053. 91/06/13. PORTNER,L. BILHORN,S. GRAY,J.R. NRC - No Detailed Affiliation Given. 292pp. 60674:357-60675:292.

–9202200327 Responds to 910603 request for 180 day extension of comment period for proposed rule on 100% fee recovery.
CHILK,S.J. Office of the Secretary of the Commission. AD87-2 054. 91/06/13. SHERRELL,M. Allegheny Nuclear Surveys, Inc. 2pp. 60675:293-60675:301.

–9202200356 Discusses RECY-91-179 re 100% fee recovery rule.Final rule encl.
JULIAN,E.L. Docketing & Services Branch. AD87-2 062. 91/06/18. NRC - No Detailed Affiliation Given. 41pp. 60675:302-60675:347.

–9202200369 Responds to 910424 ltr to President Bush concerning proposed revs to license & annual fees charged to licensees.
SCROGGINS,R.M. Office of the Controller (Post 890205). AD87-2 057. 91/06/20. TONRY,L.L. Affiliation Not Assigned. 1p. 60675:348-60675:352.

–9203200397 Discusses NRC Form 526, "Certification of Small Entity Status for Purposes of Annual Fees Imposed Under 10CFR171."
MEYER,D.L. Regulatory Publications Branch. AD87-2 072. 91/06/24. JACKSON,G. License Fee & Debt Collection Branch (Post 890827). 1p. 60675:353-60675:353.

–9202200402 Forwards Commission paper,including recommended final rule re recovery of 100% of NRC budget authority through fees.
FUNCHES,J.L. Office of the Controller (Post 890205). AD87-2 073. 91/06/26. GOLDBERG,S. Office of Management and Budget. 1p. 60675:354-60675:354.

–9202200410 Forwards final notice of rulemaking - 10CFR170 & 171,changes made to final rule,draft public announcement & SRM dtd 910628.
FUNCHES,J. Office of the Controller (Post 890205). AD87-2 074. 91/06/27. GRIMSLEY,D.H. Division of Freedom of Information & Publications Services (Post 890205). 38pp. 60675:355-60676:031.

–9202200413 Provides key changes to proposed rule re 100% fee recovery.
SCROGGINS,R.M. Office of the Controller (Post 890205). AD87-2 075. 91/06/27. BEVILL,T. House of Rep., Appropriations. 4pp. 60676:032-60676:036.

–9202200418 Responds to 910604 ltr on behalf of constituent,Penngraph Inc,concerning proposed revs to NRC fee schedules.
TAYLOR,J.M. Ofc of the Executive Director for Operations. AD87-2 077. 91/07/02. CLINGER,W.F. House of Rep. 1p. 60676:037-60676:038.

–9202200424 Discusses external & internal distribution of final revs to 10CFR170 & 171.
HOLLOWAY,C.J. Office of the Controller (Post 890205). AD87-2 079. 91/07/02. PHILIPS,J.D. Printing & Audiovisual Services Branch. 8pp. 60676:039-60676:046.

–9202200429 Informs that Commission amending fee regulation in 10CFR170 & 171,in order to comply w/Public Law 101-508.Changes included in final rule listed.
RATHBUN,D.K. Congressional Affairs (870413-911116). AD87-2 080. 91/07/02. SASSER,J. Senate. 289pp. 60676:047-60676:359.

–9202210087 Forwards final revs to NRC fee schedules.Revs necessary to implement Public Law 101-508 passed by Congress on 901105, requiring NRC to recover approx 100% of budget authority through fees.
SCROGGINS,R.M. Office of the Controller (Post 890205). AD87-2 066. 91/07/16. SMOKOVICH,M.T. Treasury, Dept. of. 1p. 60676:360-60676:360.

–9202210074 Forwards Ofc of legal counsel opinion on legality of proposal by NRC to assess annual charges to federal agencies that hold NRC licenses.
MCGINNIS,J.D. Justice, Dept. of. AD87-2 067. 91/07/30. PARLER,W.C. Office of the General Counsel (Post 860701). 10pp. 60677:001-60677:010.

9202120307 Forwards documents re proposed rule 10CFR50, "Emergency Response Data Sys."
AU,M. Regulation Development Branch. 55FR41095. 91/09/05. Document Control Branch (Document Control Desk). Rpt. 60642:205-60644:274.

-8910310009 Forwards draft proposed rule 10CFR50, "Emergency Response Data Sys," for comments & /or concurrence.Proposed rule prepared per AEOD 89/127 memo.
MORRIS,B.M. Division of Regulatory Applications (Post 870413). 55FR41095. 89/09/20. SPESSARD,R.L. Division of Operational Assessment (Post 870413). 13pp. 60644:154-60644:169.

-8910310012 Draft "Regulatory Analysis of Proposed Rule re Emergency Response Data Sys."
* NRC - No Detailed Affiliation Given. 55FR41095. 89/09/30. 92pp. 60644:170-60644:212.

-9001020057 Forwards comments on draft proposed rule on emergency data sys,recognizing that function of sys supports NRC in primary emergency response role of monitoring licensee to assure that offsite protective action recommendations made.
GILLESPIE,F.P. Program Management, Policy Development & Analysis Staff (Post 870411). 55FR41095. 89/12/04. MORRIS,B.M. Division of Regulatory Applications (Post 870413). 2pp. 60644:103-60644:104.

-9006010009 Concurs w/proposed rulemaking for 10CFR50 emergency response data sys pending incorporation of changes in enclosed marked-up 900601 memo.
JORDAN,E.L. Division of Operational Assessment (Post 870413). 55FR41095. 90/05/21. MORRIS,B.M. Division of Regulatory Applications (Post 870413). 1p. 60643:237-60643:237.

-9202120351 Requests implementation of Commission action,by arranging for publication of encl proposed rule re emergency response data sys,in FR,Congressional tr package & draft regulatory analysis attd encl.
MORRIS,B.M. Division of Regulatory Applications (Post 870413). 55FR41095. 90/09/09. MEYER,D. Regulatory Publications Branch. 30pp. 60642:236-60642:265.

-9202140029 Forwards notice of proposed rulemaking to be published in FR,for info of Subcommittee.
BECKJORD,E.S. Office of Nuclear Regulatory Research (Post 880720). 55FR41095. 90/09/07. UDALL,M.K. House of Rep., Interior & Insular Affairs. GRAHAM,R. Senate, Environment & Public Works. SHARP,P.R. House of Rep., Energy & Commerce. 50pp. 60642:266-60642:317.

-9202140030 Forwards negative consent paper on emergency response data sys program,for signature.
BECKJORD,E.S. Office of Nuclear Regulatory Research (Post 880720). 55FR41095. 90/07/09. TAYLOR,J.M. Otc of the Executive Director for Operations. 71pp. 60642:318-60643:031.

-9202140032 Responds to questions raised by N Costanzi on proposed emergency response data sys rule.
AU,M. Regulation Development Branch. 55FR41095. 90/06/20. BAHADUR,S. Regulation Development Branch. 1p. 60643:032-60643:035.

-9202140058 Forwards draft proposed emergency response data sys rulemaking package,for review.
BECKJORD,E.S. Office of Nuclear Regulatory Research (Post 880720). 55FR41095. 90/06/11. MICHELSON,C. ACRS - Advisory Committee on Reactor Safeguards. 1pp. 60643:036-60643:038.

-9202140075 Briefing for ACRS re proposed rule on emergency response data sys.
MORRIS,B. BAHADUR,S. AU,M. Regulation Development Branch. 55FR41095. 90/06/08. 8pp. 60643:039-60643:096.

-9202140084 Forwards info re proposed emergency response data sys scheduled for review by full Committee on 900608,per discussion w/R Fraley.
DIPALO,T. Regulation Development Branch. 55FR41095. 90/05/21. ACRS - Advisory Committee on Reactor Safeguards. 1p. 60643:099-60643:101.

-9202140090 Forwards info re proposed rule on emergency response data sys.
BECKJORD,E.S. Regulation Development Branch. 55FR41095. 90/05/30. JORDAN,E.L. Committee to Review Generic Requirements. 103pp. 60643:102-60643:234.

-9202140097 Requests that staff be advised that hold has been placed on publication of proposed rule 10CFR50 re emergency response data sys pending (RMB) receipt of OMB clearance package.
SHELTON,B.J. Information & Records Management Branch. (Post 890827). 55FR41095. 90/05/22. HUDSON,S. Office of Nuclear Regulatory Research. (Post 880720). 2pp. 60643:235-60643:236.

-C202140103 Requests otc concurrence for encl proposed rulemaking package on 10CFR50 re emergency response data sys.
MORRIS,B.M. Regulation Development Branch. 55FR41095. 90/05/01. JORDAN,E.L. Office for Analysis & Evaluation of Operational Data. Director. MURLEY,T.E. Office of Nuclear Reactor Regulation, Director (Post 870411). AMENTA,J. Office of Information Resources Management (Post 890205). 68pp. 60643:238-60643:305.

-9202140109 Provides comments on proposed rule 10CFR50 re emergency response data sys,per request.
SHELTON,B.J. Information & Records Management Branch. (Post 890827). 55FR41095. 90/05/17. MEYER,D.L. Regulatory Publications Branch. 2pp. 60643:306-60643:307.

-9202140127 Responds to request for otc concurrence on proposed rulemaking for emergency response data sys.Recommends that enforcement implications should be considered during rulemaking.
LIEBERMAN,J.L. Otc of Enforcement (Post 870413). 55FR41095. 90/05/16. MORRIS,B. Regulation Development Branch. 1p. 60643:308-60643:308.

-9202140131 Advises that Off of Administration concurs on proposed rule amending 10CFR50 re implementation of emergency response data sys subj to comments provided.
NORRY,P.G. Office of Administration (Post 890205). 55FR41095. 90/05/14. BECKJORD,E.S. Office of Nuclear Regulatory Research. (Post 880720). 31pp. 60643:309-60644:101.

-9202140143 Forwards proposed rulemaking package for advance info during otc concurrence,per 900312 discussion.
AU,M. Division of Regulatory Applications (Post 870413). 55FR41095. 90/03/12. DURAISWAMY,S. ACRS - Advisory Committee on Reactor Safeguards. 1p. 60644:102-60644:102.

-9202140152 Provides comments on draft proposed rule on emergency response data sys.
AMENTA,J.A. Office of Information Resources Management (Post 890205). 55FR41095. 89/10/12. MORRIS,B.M. Division of Regulatory Applications (Post 870413). 5pp. 60644:105-60644:109.

-9202140158 Provides comments on proposed rule 10CFR50 re emergency response data sys.
SPESSARD,R.L. Office for Analysis & Evaluation of Operational Data. Director. 55FR41095. 89/10/05. MORRIS,B.M. Division of Regulatory Applications (Post 870413). 42pp. 60644:110-60644:151.

-9202140165 Provides comments on draft proposed rule for emergency response data sys.
GRIMSLEY,D.H. Division of Freedom of Information & Publications Services (Post 890205). 55FR41095. 89/09/20. MORRIS,B.M. Division of Regulatory Applications (Post 870413). 2pp. 60644:152-60644:153.

-9202140326 Approves initiation of proposed rulemaking re emergency response data sys.
STELLO,V. Otc of the Executive Director for Operations. 55FR41095. 89/05/26. BECKJORD,E.S. Office of Nuclear Regulatory Research (Post 880720). 1p. 60644:213-60644:213.

-9202140330 Recommends initiation of proposed rulemaking on emergency response data sys.
BECKJORD,E.S. Office of Nuclear Regulatory Research (Post 880720). 55FR41095. 89/05/09. STELLO,V. Otc of the Executive Director for Operations. 2pp. 60644:214-60644:215.

-9202140337 Speech entitled "Emergency Response Data Sys," for presentation at NRC regulatory info conference in Washington,DC.
JORDAN,E.L. Office for Analysis & Evaluation of Operational Data. Director. 55FR41095. 89/04/18. 11pp. 60644:216-60644:226.

-9202140350 Forwards package proposing rulemaking on emergency response data sys for review by RES & transmittal to EDO.
JORDAN,E.L. Office for Analysis & Evaluation of Operational Data. Director. 55FR41095. 89/01/27. BECKJORD,E. Office of Nuclear Regulatory Research (Post 880720). 24pp. 60644:227-60644:274.

9202130001 Comment on proposed rule 10CFR170 & 171 re limited rev of fee schedules.Endorses NUMARC comments.
WOODARD,J.D. Southern Nuclear Operating Co. 57FR847 00030. 92/02/07. CHILK,S.J. Office of the Secretary of the Commission. 1p. 60546:001-60546:001.

9202130002 Comment on proposed rule 10CFR170 & 171 re limited rev of fee schedules.Endorses NUMARC comments.
FERTEL,M.S. US Council for Energy Awareness. 57FR847 00038. 92/02/10. CHILK,S.J. Office of the Secretary of the Commission. 2pp. 60546:002-60546:003.

9202130003 Comments on proposed rule 10CFR170 & 171 re limited rev of fee schedules.
KREBS,W.D. Helena, MT. 57FR847 00027. 92/02/06. Docketing & Services Branch. 1p. 60546:004-60546:004.

9202130004 Comments on proposed rule 10CFR170 & 171 re limited rev of fee schedules.Supports rev to 10CFR170 fee billing from semiannually to quarterly.
MCGAHA,J.R. Entergy Operations, Inc. 57FR847 00036. 92/02/10. CHILK,S.J. Office of the Secretary of the Commission. 5pp. 60546:005-60546:009.

9202130005 Comment opposing proposed rule 10CFR170 & 171 re limited rev of fee schedules.
STAAB,G.E. MCCLURE,C.B. MACDONALD,R.R. Radiology Associates, Ltd., Kansas City, MO. 57FR847 00035. 92/02/03. Office of the Controller (Post 890205). 1p. 60546:010-60546:010.

9202130007 Correction to proposed rule 10CFR170 & 171, "Limited Rev of Fee Schedules," inadvertent errors corrected in percentage figures presented in table.
GRIMSLEY,D.H. Division of Freedom of Information & Publications Services (Post 890205). 57FR847. 92/02/03. 3pp. 60546:013-60546:015.

9202130029 Comment opposing proposed rule 10CFR170 & 171 re limited rev of fee schedules.
BRACKIN,M.S. WeGo Perforators, Inc. 57FR847 00031. 92/02/07. Docketing & Services Branch. 1p. 60546:270-60546:271.

9202130030 Comment opposing proposed rule 10CFR19 re "Exclusion of Attys From Interviews Under Subpoena." Urges Commission to reject rule as proposed since rule fails to meet requirements for atty disqualification,per SEC vs Osapo.
GARNOFF,D.B. Shaw, Pittman, Potts & Trowbridge. 56FR65949 00001. 92/02/10. CHILK,S.J. Office of the Secretary of the Commission. 7pp. 60546:271-60546:277.

9202130031 Comment supporting proposed rule 10CFR171 re lower annual fee of $400 for small businesses.
GRUNEWALD,R. Affiliation Not Assigned. 57FR847 00030. 92/02/04. Docketing & Services Branch. 1p. 60546:278-60546:278.

9202130034 Comment supporting proposed rule 10CFR170 & 171 re limited rev of fee schedules.
BECK,G.J. Philadelphia Electric Co. 57FR847 00042. 92/02/10. CHILK,S.J. Office of the Secretary of the Commission. 2pp. 60546:279-60546:280.

9202130035 Staff requirements memo re SECY-91-395, "Proposed Amends to 10CFR26,70 & 73 to Establish Fitness-For-Duty Requirements for Licensees who Possess,Use or Transport Category I Matl."
CHILK,S.J. Office of the Secretary of the Commission. 92/01/23. TAYLOR,J.M. Otc of the Executive Director for Operations. 4pp. 60567:341-60567:344.

9202130037 Comment opposing proposed rule 10CFR170 & 171 re limited rev of fee schedules.
KNUBEL,J. General Public Utilities Corp. GPU Service Corp. 57FR847 00041. 92/02/06. CHILK,S.J. Office of the Secretary of the Commission. 1p. 60546:261-60546:261.

9202130042 Comment on proposed rule 10CFR170 & 171 re limited rev of fee schedules.Endorses NUMARC comments.
MCCOY,C.K. Georgia Power Co. 57FR847 00040. 92/02/07. CHILK,S.J. Office of the Secretary of the Commission. 2pp. 60546:262-60546:263.

9202130044 Comment opposing proposed rule 10CFR170 & 171 re limited rev of fee schedules.
BUCHOLTZ,H.K. Bucholtz, H.K., MD. 57FR847 00029. 92/02/04. Docketing & Services Branch. 1p. 60546:264-60546:291.

9202130046 Comment supporting proposed rules 10CFR31 & 32 re "Requirements for Possession of Industrial Devices Containing Byproduct Matl."
TOOTHMAN,E.H. Bethlehem Steel Corp. 56FR67011 00002. 92/01/21. Office of the Secretary of the Commission. 2pp. 60546:287-60546:288.

9202130049 Comment opposing proposed rules 10CFR170 & 171 re limited rev of fee schedules.Relief should be granted to small entities & paid for by reduction in NRC expenditures.
SIECK,P.E. Ohmart Corp. 57FR847 00027. 92/01/30. Office of the Secretary of the Commission. 2pp. 60546:328-60546:329.

9202140291 Comment on proposed rule 10CFR170 & 171 re annual fee for license.
POTTER,J. John Potter Associates. POTTER,J. Affiliation Not Assigned. 57FR847 00044. 92/02/06. Docketing & Services Branch. 2pp. 60572:265-60572:266.

9202140298 Comment on proposed rule 10CFR170 & 171 re annual license fees.
GRUNWALD,I. Belair Quartz, Inc. (formerly Belair Time Corp.). 57FR847 00043. 92/01/31. SCROGGINS,R.M. Office of the Controller (Post 890205). 2pp. 60572:312-60572:313.

9202180242 Comments on proposed rule 10CFR170 & 171 re limited rev of fee schedules.
BEVEN,T., MALMUD,L.S. American College of Nuclear Physicians. 57FR847 00028. 92/02/10. Docketing & Services Branch. 10pp. 60580:146-60580:154.

9202180314 Forwards documents comprising regulatory history of final rule 10CFR13 re Program Fraud Civil Remedies Act.
LESSLER,L. Office of the General Counsel (Post 860701). AD71-2 001. 91/11/15. Document Control Branch (Document Control Desk). 22pp. 60645:100-60645:316.

–**9012270354** SECY-90-403 Requests Commission approval of publication of final regulations implementing 10CFR13, "Program Fraud Civil Remedies Act."
PARLER,W.C. Office of the General Counsel (Post 860701). AD71-2 002. 90/12/14. 59pp. 60645:123-60645:316.

9202200034 Comment on proposed rules 10CFR170 & 171 re limited rev of fee schedules.Util agrees w/proposal to change interval of billing for Part 170 fees from semiannually to quarterly,but disagrees w/proposal to limit small entity fees.
BOHLKE,W.H. Florida Power & Light Co. 57FR847 00045. 92/02/10. CHILK,S.J. Office of the Secretary of the Commission. 2pp. 60610:113-60610:114.

9202200043 Comment on proposed rules 10CFR170 & 171 re limited rev of fee schedules.Suggests combination of reducing generic activities on small entities & imposing larger lower tier annual fee.
JUMP,W.J. Houston Lighting & Power Co. 57FR847 00047. 92/02/10. CHILK,S.J. Office of the Secretary of the Commission. 2pp. 60610:125-60610:126.

9202200053 Comment on proposed rules 10CFR170 & 171 re limited rev of fee schedules.Util supportive of proposed rev to billing interval but opposes proposal to establish lower tier annual charge for small entities.
TUCKER,H.B. Duke Power Co. 57FR847 00046. 92/02/10. CHILK,S.J. Office of the Secretary of the Commission. 2pp. 60610:171-60610:172.

9202200077 Comment opposing proposed rule 10CFR19, "Exclusion of Attys From Interviews Under Subpoena." Believes proposed rule provides opportunity to subvert rights of individual to qualified counsel.
GRAY,C.M. Professional Reactor Operator Society. 56FR65949 00050. 92/02/14. CHILK,S.J. Office of the Secretary of the Commission. 2pp. 60610:229-60610:230.

9202200081 Comment opposing proposed rule 10CFR19 re exclusion of attorneys.Believes that facism is here,wrapped in NRC regulation.
LEWIS,M.- Lewis, M. 56FR65949 00002. 92/02/07. Office of the Secretary of the Commission. 1p. 60610:248-60610:248.

9202200100 Comment on proposed rules 10CFR170 & 171 re limited rev of fee schedules.Recommends that guidance be provided to agency personnel calling for timely response to request for cost estimates for NRC svcs.
TAYLOR,J.H. Babcock & Wilcox Co. 57FR847 00048. 92/02/13. CHILK,S.J. Office of the Secretary of the Commission. 2pp. 60610:311-60610:312.

9202200114 Comment on proposed rules 10CFR170 & 171 re limited rev of fee schedules.Agrees w/proposal to change from semiannual to quarterly billing for Part 170 fees & disagrees w/limiting small entity fees.
GATES,W.G. Omaha Public Power District. 57FR847 00049. 92/02/10. CHILK,S.J. Office of the Secretary of the Commission. 1p. 60610:322-60610:322.

9202210032 Comment opposing proposed rule 10CFR19, "Exclusion of Attys from Interviews Under Subpoena."
DOMBY,A.H., LAKSETISKI,J. Troutman, Sanders, Lockerman & Ashmore. 56FR65949 00004. 92/02/17. CHILK,S.J. Office of the Secretary of the Commission. 4pp. 60616:104-60616:107.

9202210036 Comment opposing proposed rule 10CFR19 re exclusion of attys from interviews under subpoena.
REYNOLDS,N.S. Winston & Strawn. 56FR65949 00006. 92/02/18. CHILK,S.J. Office of the Secretary of the Commission. 6pp. 60616:342-60616:347.

9202210043 Comment opposing proposed rules 10CFR70 & 72 re "Decommissioning Recordkeeping & License Termination: Documentation Additions." Preparation of separate document to record plant history,burdensome & unnecessary.
CONANT,J.F. Combustion Engineering, Inc. 56FR50524 00009. 92/02/14. Docketing & Services Branch. 3pp. 60616:356-60616:358.

9202210049 Comments on proposed rule 10CFR19 re exclusion of attys from interviews under subpoena.
BISHOP,R.W. Nuclear Management & Resources Council (NUMARC) (formerly Nuclear Utility Manage. 56FR65949 00005. 92/02/18. CHILK,S.J. Office of the Secretary of the Commission. 4pp. 60617:001-60617:004.

9202210080 Forwards proposed rule 10CFR19 re environ review for renewal of OL & Commission response to Governor Dean ltr dtd 911127. Clarifies intent of proposed rule w/respect to concern about radwaste mgt.
SELIN,I. Commissioners (Post 750119). 56FR47016. 92/02/13. SINNER,G.A. North Dakota, State of. 22pp. 60617:043-60617:067.

9202210106 Comment on proposed rule 10CFR19 re exclusion of attys from interviews under subpoena.Agrees w/NUMARC comments.
WOODARD,J.D. Southern Nuclear Operating Co. 56FR65949 00008. 92/02/18. CHILK,S.J. Office of the Secretary of the Commission. CHILK,S.J. Docketing & Services Branch. 1p. 60617:141-60617:141.

9202210108 Proposed policy statement, "Conversion to Metric Sys." Rule would allow response to market forces in determining extent & timing for use of metric sys of measurement.
HOYLE,J.C. Office of the Secretary of the Commission. 57FR4891. 92/01/30. 16pp. 60617:142-60617:157.

9202210110 Comment supporting proposed rule 10CFR19 re exclusion of attys from interviews under subpoena.
MCCOY,C.K. Georgia Power Co. 56FR65949 00007. 92/02/18. CHILK,S.J. Office of the Secretary of the Commission. CHILK,S.J. Docketing & Services Branch. 2pp. 60617:158-60617:159.

9202210119 "Reorganization of Ofc of Governmental & Public Affairs." 10CFR1 final rule.Rule amends regulations to reflect Commission decision to abolish Ofc of Governmental & Public Affairs & to reassign subordinate ofcs & functions.
TAYLOR,J.M. Ofc of the Executive Director for Operations. 57FR1036. 92/01/03. 6pp. 60617:160-60617:165.

9202240001 Responds to 920109 ltr to Chairman Carr transmitting ltr from constituent JD Smith expressing disagreement w/NRC policy which could be used to classify low level radwaste as below regulatory concerns.
RATHBUN,D.K. Office of Congressional Affairs (Post 911117). CCS. 92/01/28. SHAYS,C. House of Rep. 3pp. 60708:221-60708:223.

–**9202240002** Forwards 910930 ltr from constituent JD Smith re concerns w/disposal of nuclear waste & govt disposal of matls,i.e., Sr-89 & Sr-90 & I-131.
SHAYS,C. House of Rep. CCS. 92/01/09. CARR,K. Commissioners (Post 750119). 3pp. 60708:224-60708:226.

9202240037 Responds to 911217 ltr to Chairman Carr submitted on behalf of constituent AC Nagy re recent revs to NRC license fee schedules in 10CFR170 & 171.
RATHBUN,D.K. Office of Congressional Affairs (Post 911117). CCS. 92/01/03. WALKER,R.S. House of Rep. 2pp. 60708:192-60708:195.

–**9202240040** Forwards constituent AC Nagy 911210 ltr expressing concerns re recent increases in NRC license fees.
WALKER,R.S. House of Rep. CCS. 91/12/17. CARR,K. Commissioners (Post 750119). 2pp. 60708:194-60708:195.

9202240099 Responds to 911212 ltr forwarding constituent DD French 911122 ltr re recent revs to NRC license fee schedules in 10CFR170 & 171.Rule does not change NRC ability to use or not use contractor support.
RATHBUN,D.K. Office of Congressional Affairs (Post 911117). CCS. 92/01/06. LUGAR,R.G. Senate. 2pp. 60708:196-60708:201.

–**9202240102** Forwards constituent DD French 911122 ltr raising concerns w/NRC fee schedules contained in 10CFR170 & 171.Increased fees will only add to ever upward spiral in health care costs.
LUGAR,R.G. Senate. CCS. 91/12/12. RATHBUN,D.K. Office of Congressional Affairs (Post 911117). 4pp. 60708:198-60708:201.

9202240361 Forwards Regulatory History AD34-1 for proposed rules 10CFR31 & 32, "Requirements for Possession of Industrial Devices Containing Byproduct Matl."
BAHADUR,S. Regulation Development Branch. AD34-1 001. 92/01/29. Document Control Branch (Document Control Desk). 7pp. 60768:004-60772:013.

–**9002230514** Responds to 900129 memo requesting comments on proposed rulemaking 10CFR31 & 32, "Tracking of Devices Containing Byproduct Matl." Comments encl.
CUNNINGHAM,R.E. Division of Industrial & Medical Nuclear Safety (Post 870729). AD34-1 011. 90/02/09. MORRIS,B.M. Division of Regulatory Applications (Post 870413). 4pp. 60768:355-60769:050.

–**9004120250** Forwards marked-up draft containing comments on proposed rulemaking for possession of industrial review (10CFR31 & 10CFR32).
BERNERO,R.M. Office of Nuclear Material Safety & Safeguards. AD34-1 027. 90/03/30. BECKJORD,E.S. Office of Nuclear Regulatory Research (Post 860720). 50pp. 60769:227-60769:336.

–**9005300108** Concurs that proposed rulemaking re possession of industrial devices,10CFR31 & 32 should be published for public comments,per 900314 request.
BERNERO,R.M. Office of Nuclear Material Safety & Safeguards. AD34-1 030. 90/05/21. BECKJORD,E. Office of Nuclear Regulatory Research (Post 860720). 6pp. 60770:119-60770:124.

–**9202240397** Requests initiation of rulemaking that would assist in ensuring that devices used under 10CFR31 adequately maintained,properly transferred & not inadvertently discarded.Marked-up "General License Study Rept" encl.
THOMPSON,H.L. Office of Nuclear Material Safety & Safeguards. AD34-1 002. 88/07/06. BECKJORD,E.S. Office of Nuclear Regulatory Research (Post 860720). 137pp. 60768:012-60768:181.

–**9202240401** Forwards paper given by State of IA at All Agreement States meeting in Oct 1988 re annual mail-in insp program.Suggests that experiences of IA be factored into rulemaking effort.
CUNNINGHAM,R.E. Division of Industrial & Medical Nuclear Safety (Post 870729). AD34-1 003. 88/10/31. MORRIS,B.M. Division of Regulatory Applications (Post 870413). 17pp. 60768:182-60768:198.

–9202240405 Response to 881031 memo requesting schedule for rulemaking. Earliest date for initiation projected for 890330.
MORRIS,B.M. Division of Regulatory Applications (Post 870413). AD34-1 004. 89/01/31. CUNNINGHAM,R.E. Division of Industrial & Medical Nuclear Safety (Post 870729). 1p. 60768:199-60768:199.

–9202240408 Discusses initiation of rulemaking of proposed rule 10CFR31 re requirements for possession of industrial devices.Approx 400,000 devices being used by general licensees.
BECKJORD,E.S. Office of Nuclear Regulatory Research (Post 860720). AD34-1 005. 89/05/04. STELLO,V. Ofc of the Executive Director for Operations. 5pp. 60768:200-60768:204.

–9202240411 Approves initiation of proposed rulemaking of 10CFR31, "Requirements for Possession of Industrial Devices."
STELLO,V. Ofc of the Executive Director for Operations. AD34-1 006. 89/05/26. BECKJORD,E.S. Office of Nuclear Regulatory Research (Post 860720). 1p. 60768:205-60768:246.

–9202240419 Forwards proposed rulemaking package for 10CFR31 & 32, "Tracking of Devices Containing Byproduct Matl." Comments requested by 900208.
MORRIS,B.M. Division of Regulatory Applications (Post 870413). AD34-1 008. 90/01/29. CUNNINGHAM,R.E. Division of Industrial & Medical Nuclear Safety (Post 870729). KAMMERER,C.C. State, Local & Indian Tribe Programs (870413-900111). GRIMSLEY,D.H. Division of Freedom of Information & Publications Services (Post 890205). 10pp. 60768:247-60768:351.

–9202240424 Submit comments on proposed rules 10CFR31 & 32, "Tracking of Devices Containing Byproduct Matl."
KAMMERER,C. State Programs (900112-111116). AD34-1 009. 90/02/06. MORRIS,B.M. Division of Regulatory Applications (Post 870413). 1p. 60768:352-60768:352.

–9202240426 Request for comment & concurrence on proposed rules 10CFR31 & 21, "Tracking of Devices Containing Byproduct Matl."
SHELTON,B.J. Information & Records Management Branch (Post 890827). AD34-1 010. 90/02/07. MEYER,D.L. Regulatory Publications Branch. 2pp. 60768:353-60768:354.

–9202240430 Forwards marked-up proposed rule 10CFR31 & 32, "Tracking of Devices Containing Byproduct Matl," presenting comments.
GRIMSLEY,D.H. Division of Freedom of Information & Publications Services (Post 890205). AD34-1 012. 90/02/02. MORRIS,B.M. Division of Regulatory Applications (Post 870413). 19pp. 60769:057-60769:069.

–9202240432 Forwards info & comment proposed rules 10CFR31 & 32, "Tracking Devices Containing Byproduct Matl." Requests comments by 900305.
MILLER,V.L. State Programs (900112-111116). AD34-1 013. 90/02/05. Affiliation Not Assigned. 1p. 60769:070-60769:070.

–9202240433 Submits comments on SECY-89-289 re general licensed devices not discussed which should be of interest to NRC.
GODWIN,A.V. Alabama, State of. AD34-1 015. 90/02/20. CARR,K.M. Commissioners (Post 750119). 2pp. 60769:072-60769:073.

–9202240436 Supports proposed rules 10CFR31 & 32 re tracking devices containing byproduct matl.
SHEALY,H.G. South Carolina, State of. AD34-1 016. 90/02/21. MILLER,V.L. Assistant Director for State Agreements Program. 1p. 60769:074-60769:074.

–9202240438 Submits comments on proposed rules 10CFR31 & 32, "Tracking Devices Containing Byproduct Matl Authorized Under General License."
NASH,J.C. Florida, State of. AD34-1 017. 90/02/26. CHILK,S.J. Office of the Secretary of the Commission. 1p. 60769:075-60769:075.

–9202240440 Submits comments on proposed rules 10CFR31 & 32, "Tracking Devices Containing Byproduct Matl Authorized Under General License."
WEST,C.P. Tennessee, State of. AD34-1 018. 90/02/02. MILLER,V.L. Assistant Director for State Agreements Program. 2pp. 60769:076-60769:077.

–9202240442 Submits comments on proposed rules 10CFR31 & 32, "Tracking Devices Containing Byproduct Matl Authorized Under General License."
IMES,K. Kentucky, Commonwealth of. AD34-1 019. 90/03/05. MACKENZIE,D. NRC. No Detailed Affiliation Given. 1p. 60769:078-60769:078.

–9202240447 Concurs w/proposed rules 10CFR31 & 32, "Tracking Devices Containing Byproduct Matl Authorize Under General License."
HILL,T.E. Georgia, State of. AD34-1 020. 90/03/05. MILLER,V.L. Assistant Director for State Agreements Program. 1p. 60769:079-60769:079.

–9202240449 Submits comments on proposed rules 10CFR31 & 32 re program including suitability of certain devices for general licensing.
DICUS,G.J. Alaska, State of. AD34-1 021. 90/03/05. MILLER,V.L. Assistant Director for State Agreements Program. 1p. 60769:080-60769:080.

–9202240451 Submits comments on proposed rules 10CFR31 & 32, "Tracking Devices Containing Byproduct Matl Authorized Under General License."
FRAZEE,T.C. Washington, State of. AD34-1 022. 90/03/05. MILLER,V.L. Assistant Director for State Agreements Program. 2pp. 60769:081-60769:082.

–9202240450 Forwards revised draft "Regulatory Analysis/Requirements for Possession of Devices Containing Byproduct Matl."
KIER,P.H. Argonne National Laboratory. AD34-1 023. 90/03/09. MATE,J.J. Office of Nuclear Regulatory Research (Post 860720). 35pp. 60769:083-60769:117.

–9202260384 Requests concurrence on proposed rulemaking for 10CFR31 & 32 re possession of industrial devices.
BECKJORD,E.S. Office of Nuclear Regulatory Research (Post 860720). AD34-1 024. 90/03/14. BERNERO,R.M. Office of Nuclear Material Safety & Safeguards. DENTON,H.R. Office of Governmental & Public Affairs (870413-911116). PARLER,W.C. Office of Administration (Post 890205). 55pp. 60769:118-60769:172.

–9202260386 Concurs w/proposed rulemaking for 10CFR31 & 32 re possession of industrial devices.
DENTON,H.R. Office of Governmental & Public Affairs (870413-911116). AD34-1 028. 90/03/22. BECKJORD,E.S. Office of Nuclear Regulatory Research (Post 860720). 1p. 60769:173-60769:173.

–9202260390 Concurs w/proposed rules 10CFR31 & 32 re requirements for possession of industrial devices containing byproduct matl.
NORRY,P.G. Division of Reactor & Plant Systems (870413-880716). AD34-1 029. 90/03/23. BECKJORD,E.S. Office of Nuclear Regulatory Research (Post 860720). 53pp. 60769:174-60769:226.

–9202260414 Requests concurrence for proposed rules 10CFR31 & 32 re possession of industrial devices.Requests response by 900502.
MATE,J.J. Office of Nuclear Regulatory Research (Post 860720). AD34-1 028. 90/04/23. MICHAELS,D. Office of the General Counsel (Post 860701). 56pp. 60769:337-60770:029.

–9202260406 Forwards rev of draft "Regulatory Analysis/Requirements for Possession of Devices Containing Byproduct Matl."
KIER,P.H. Argonne National Laboratory. AD34-1 029. 90/04/23. MATE,J.J. Office of Nuclear Regulatory Research (Post 860720). 35pp. 60770:030-60770:118.

–92J2260416 Forwards FR notice & supporting statement for OMB clearance for proposed rule, "Requirements for Possession of Industrial Devices Containing Byproduct Matl."
BAHADUR,S. Regulation Development Branch. AD34-1 031. 90/06/21. SHELTON,B.J. Division of Information Support Services (Post 880205). 15pp. 60770:119-60770:139.

–92J2260419 Annotated comments on draft SECY, "Proposed Amends to 10CFR31, "General Domestic Licenses for Byproduct Matl," & 10CFR32, "Specific Domestic Licenses to Mfg or Transfer Concern Items Containing Byproduct Matl."
MATE,NRC. No Detailed Affiliation Given. AD34-1 032. 90/06/25. BONSBY,NRC. No Detailed Affiliation Given. 75pp. 60770:140-60770:215.

–9202260424 Forwards proposed rulemaking package on 10CFR31, incorporating EDO comments.
BAHADUR,R. Division of Regulatory Applications (Post 870413). AD34-1 033. 91/02/12. GLENN,J.E. Medical, Academic & Commercial Use Safety Branch. TREBY,S.A. Assistant General Counsel for Rulemaking & Fuel Cycle. 152pp. 60770:216-60771:030.

–9202260428 Forwards comments on proposed amends to 10CFR31, "General Domestic Licenses for Byproduct Matl" & 10CFR32, "Specific Domestic License to Mfg or Transfer Certain Items Containing Byproduct Matl."
CORELY,D.J. Office of the Controller (Post 890205). AD34-1 034. 91/07/22. BAHADUR,S. Regulation Development Branch. 2pp. 60771:031-60771:133.

–9202260433 Advises of review of SECY-91-275, "Proposed Rule on Requirements for Possession of Industrial Devices Containing Byproduct Matl."
MEYER,D.L. Regulatory Publications Branch. AD34-1 036. 91/09/09. MATE,J.J. Regulation Development Branch. 27pp. 60771:134-60771:160.

–9202260440 Requests answers to encl questions re proposed amends to 10CFR31, "General Domestic Licenses for Byproduct Matl" & 10CFR32, "Specific Domestic Licenses to Mfg or Transfer Certain Items Containing Byproduct Matl" before voting.
CURTISS,J.R. Commissioners (Post 750119). AD34-1 037. 91/10/04. TAYLOR,J.M. Ofc of the Executive Director for Operations. 3pp. 60771:161-60771:163.

–9202260444 Forwards answers to 911004 questions re proposed amends to 10CFR31, "General Domestic Licenses for Byproduct Matl," & 10CFR32, "Specific Domestic Licenses to Mfg or Transfer Certain Items Containing Byproduct Matl."
TAYLOR,J.M. Ofc of the Executive Director for Operations. AD34-1 038. 91/10/28. CURTISS,Commissioners (Post 750119). 6pp. 60771:164-60771:173.

–9202260460 Forwards for signature FR notice & congressional ltrs re 10CFR31 & 32, "Requirements for Possession of Industrial Devices Containing Byproduct Matl."
BAHADUR,S. Regulation Development Branch. AD34-1 040. 91/12/06. BRIDGERS,M. NRC. No Detailed Affiliation Given. 67pp. 60771:179-60771:245.

–9202260469 Forwards for FR publication FR notice,marked-up FR notice, & congressional ltrs re 10CFR31, "General Domestic Licenses for Byproduct Matl," & 10CFR32, "Specific Domestic Licenses to Mfg or Transfer Certain Items Containing Byproduct Matl."
BAHADUR,S. Regulation Development Branch. AD34-1 041. 91/12/18. MEYER,D.L. Regulatory Publications Branch. 112pp. 60771:246-60772:013.

–9202270470 Comments on proposed rulemaking "Tracking Devices Containing Byproduct Matl Authorized Under General License."
FLATER,D.A. Iowa, State of. AD34-1 014. 90/02/14. MILLER,V.L. Assistant Director for State Agreements Program. 1p. 60769:071-60769:071.

–90022305I4 Responds to 900129 memo requesting comments on proposed rulemaking 10CFR31 & 32, "Tracking of Devices Containing Byproduct Matl." Comments encl.
CUNNINGHAM,R.E. Division of Industrial & Medical Nuclear Safety (Post 870729). AD34-1 011. 90/02/09. MORRIS,B.M. Division of Regulatory Applications (Post 870413). 4pp. 60768:355-60769:050.

–9004120250 Forwards marked-up draft containing comments on proposed rulemaking for possession of industrial review (10CFR31 & 10CFR32).
BERNERO,R.M. Office of Nuclear Material Safety & Safeguards. AD34-1 027. 90/03/30. BECKJORD,E.S. Office of Nuclear Regulatory Research (Post 860720). 50pp. 60769:227-60769:336.

–9005300108 Concurs that proposed rulemaking re possession of industrial devices,10CFR31 & 32 should be published for public comments,per 900314 request.
BERNERO,R.M. Office of Nuclear Material Safety & Safeguards. AD34-1 030. 90/05/21. BECKJORD,E. Office of Nuclear Regulatory Research (Post 860720). 4pp. 60770:119-60770:124.

–9202240397 Requests initiation of rulemaking that would assist in ensuring that devices used under 10CFR31 adequately maintained,properly transferred & not inadvertently discarded.Marked-up "General License Study Rept" encl.
THOMPSON,H.L. Office of Nuclear Material Safety & Safeguards. AD34-1 002. 88/07/06. BECKJORD,E.S. Office of Nuclear Regulatory Research (Post 860720). 137pp. 60768:012-60768:181.

9202240401 Forwards paper given by State of IA at All Agreement States meeting in Oct 1988 re annual mail-in inspection program.Suggests that experiences of IA be factored into rulemaking effort.
CUNNINGHAM,R.E. Division of Industrial & Medical Nuclear Safety (Post 870729). AD34-1 003. 88/10/31. MORRIS,B.M. Division of Regulatory Applications (Post 870413). 17pp. 60768:182-60768:198.

9202240405 Response to 881031 memo requesting schedule for rulemaking. Earliest date for initiation projected for 890330.
MORRIS,B.M. Division of Regulatory Applications (Post 870413). AD34-1 004. 88/01/31. CUNNINGHAM,R.E. Division of Industrial & Medical Nuclear Safety (Post 870729). 1p. 60768:199-60768:199.

9202240408 Discusses initiation of rulemaking of proposed rule 10CFR31 re requirements for possession of industrial devices.Approx 400,000 devices being used by general licensees.
BECKJORD,E.S. Office of Nuclear Regulatory Research (Post 860720). AD34-1 005. 89/05/04. STELLO,V. Ofc of the Executive Director for Operations. 3pp. 60768:200-60768:204.

9202240411 Approves initiation of proposed rulemaking of 10CFR31, "Requirements for Possession of Industrial Devices."
STELLO,V. Ofc of the Executive Director for Operations. AD34-1 006. 89/05/26. BECKJORD,E.S. Office of Nuclear Regulatory Research (Post 860720). 1p. 60768:205-60768:240.

9202240419 Forwards proposed rulemaking package for 10CFR31 & 32, "Tracking of Devices Containing Byproduct Matl." Comments requested by 900206.
MORRIS,B.M. Division of Regulatory Applications (Post 870413). AD34-1 006. 90/01/29. CUNNINGHAM,R.E. Division of Industrial & Medical Nuclear Safety (Post 870729). KAMMERER,C.C. State, Local & Indian Tribe Programs (870413-900111). GRIMSLEY,D.H. Division of Freedom of Information & Publications Services (Post 890205). 106pp. 60768:247-60768:351.

9202240424 Submit comments on proposed rules 10CFR31 & 32, "Tracking of Devices Containing Byproduct Matl."
KAMMERER,C. State Programs (900112-911116). AD34-1 009. 90/02/06. MORRIS,B.M. Division of Regulatory Applications (Post 870413). 1p. 60768:352-60768:352.

9202240426 Request for comment & concurrence on proposed rules 10CFR31 & 31, "Tracking of Devices Containing Byproduct Matl."
SHELTON,B.J. Information & Records Management Branch (Post 890827). AD34-1 010. 90/02/07. MEYER,D.L. Regulatory Publications Branch. 2pp. 60768:353-60768:354.

9202240430 Forwards marked-up proposed rule 10CFR31 & 32, "Tracking of Devices Containing Byproduct Matl," presenting comments.
GRIMSLEY,D.H. Division of Freedom of Information & Publications Services (Post 890205). AD34-1 012. 90/02/02. MORRIS,B.M. Division of Regulatory Applications (Post 870413). 19pp. 60769:061-60769:069.

9202240432 Forwards info & comment proposed rules 10CFR31 & 32, "Tracking Devices Containing Byproduct Matl." Requests comments by 900305.
MILLER,V.L. State Programs (900112-911116). AD34-1 013. 90/02/05. Affiliation Not Assigned. 1p. 60769:070-60769:070.

9202240433 Submits comments on SECY-89-289 re general licensed devices not discussed which should be of interest to NRC.
GODWIN,A.V. Alabama, State of. AD34-1 015. 90/02/20. CARR,K.M. Commissioners (Post 750119). 2pp. 60769:072-60769:073.

9202240436 Supports proposed rules 10CFR31 & 32 re tracking devices containing byproduct matl.
SHEALY,H.G. South Carolina, State of. AD34-1 016. 90/02/21. MILLER,V.L. Assistant Director for State Agreements Program. 1p. 60769:074-60769:074.

9202240438 Submits comments on proposed rules 10CFR31 & 32, "Tracking Devices Containing Byproduct Matl Authorized Under General License."
NASH,J.D. Florida, State of. AD34-1 017. 90/02/26. CHILK,S.J. Office of the Secretary of the Commission. 1p. 60769:075-60769:075.

9202240440 Submits comments on proposed rules 10CFR31 & 32, "Tracking Devices Containing Byproduct Matl Authorized Under General License."
WEST,C.F. Tennessee, State of. AD34-1 018. 90/03/02. MILLER,V.L. Assistant Director for State Agreements Program. 2pp. 60769:076-60769:077.

9202240442 Submits comments on proposed rules 10CFR31 & 32, "Tracking Devices Containing Byproduct Matl Authorized Under General License."
IMES,K. Kentucky, Commonwealth of. AD34-1 019. 90/03/05. MACKENZIE,D. NRC - No Detailed Affiliation Given. 1p. 60769:078-60769:078.

9202240447 Concurs w/proposed rules 10CFR31 & 32, "Tracking Devices Containing Byproduct Matl Authorized Under General License."
HILL,T.E. Georgia, State of. AD34-1 020. 90/03/05. MILLER,V.L. Assistant Director for State Agreements Program. 1p. 60769:079-60769:079.

9202240449 Submits comments on proposed rules 10CFR31 & 32 re program including suitability of certain devices for general licensing.
DICUS,G.J. Alaska, State of. AD34-1 021. 90/03/05. MILLER,V.L. Assistant Director for State Agreements Program. 1p. 60769:080-60769:080.

9202240451 Submits comments on proposed rules 10CFR31 & 32, "Tracking Devices Containing Byproduct Matl Authorized Under General License."
FRAZEE,T.C. Washington, State of. AD34-1 022. 90/03/05. MILLER,V.L. Assistant Director for State Agreements Program. 2pp. 60769:081-60769:082.

9202240455 Forwards revised draft "Regulatory Analysis Requirements for Possession of Devices Containing Byproduct Matl."
KIER,P.H. Argonne National Laboratory. AD34-1 023. 90/03/09. MATE,J.J. Office of Nuclear Regulatory Research (Post 860720). 35pp. 60769:083-60769:117.

9202260384 Requests concurrence on proposed rulemaking for 10CFR31 & 32 re possession of industrial devices.
BECKJORD,E.S. Office of Nuclear Regulatory Research (Post 860720). AD34-1 024. 90/03/14. BERNERO,R.M. Office of Nuclear Material Safety & Safeguards. DENTON,H.R. Office of Governmental & Public Affairs (870413-911116). FARLER,W.C. Office of Administration (Post 890205). 55pp. 60769:118-60769:172.

9202260386 Concurs w/proposed rulemaking for 10CFR31 & 32 re possession of industrial devices.
DENTON,H.R. Office of Governmental & Public Affairs (870413-911116). AD34-1 025. 90/03/22. BECKJORD,E.S. Office of Nuclear Regulatory Research (Post 860720). 1p. 60769:173-60769:173.

9202260390 Concurs w/proposed rules 10CFR31 & 32 re requirements for possession of industrial devices containing byproduct matl.
NORRY,F.G. Division of Reactor & Plant Systems (870413-880718). AD34-1 026. 90/03/23. BECKJORD,E.S. Office of Nuclear Regulatory Research (Post 860720). 53pp. 60769:174-60769:226.

9202260404 Requests concurrence for proposed rules 10CFR31 & 32 re possession of industrial devices.Requests response by 900502.
MATE,J.J. Office of Nuclear Regulatory Research (Post 860720). AD34-1 028. 90/04/23. MICHAELS,D. Office of the General Counsel (Post 860701). 56pp. 60769:337-60770:029.

9202260406 Forwards rev of draft "Regulatory Analysis Requirements for Possession of Devices Containing Byproduct Matl."
KIER,P.H. Argonne National Laboratory. AD34-1 029. 90/04/23. MATE,J.J. Office of Nuclear Regulatory Research (Post 860720). 35pp. 60770:030-60770:118.

9202260416 Forwards FR notice & supporting statement for OMB clearance for proposed rule, "Requirements for Possession of Industrial Devices Containing Byproduct Matl."
BAHADUR,S. Regulation Development Branch. AD34-1 031. 90/06/21. SHELTON,B.J. Division of Information Support Services (Post 880205). 15pp. 60770:125-60770:139.

9202260419 Annotated comments on draft SECY, "Proposed Amends to 10CFR31, "General Domestic Licenses for Byproduct Matl," & 10CFR32, "Specific Domestic Licenses to Mfg or Transfer Concern Items Containing Byproduct Matl."
MATE,NRC - No Detailed Affiliation Given. AD34-1 032. 90/06/25. BONSBY,NRC - No Detailed Affiliation Given. 75pp. 60770:140-60770:215.

9202290424 Forwards proposed rulemaking package on 10CFR31, incorporating EDO comments.
BAHADUR,S. Division of Regulatory Applications (Post 870413). AD34-1 033. 91/02/28. GLENN,J.E. Medical, Academic & Commercial Use Safety Branch. TREBY,S.A. Assistant General Counsel for Rulemaking & Fuel Cycle. 152pp. 60770:216-60771:030.

9202260428 Forwards comments on proposed amends to 10CFR31, "General Domestic Licenses for Byproduct Matl" & 10CFR32, "Specific Domestic License to Mfg or Transfer Certain Items Containing Byproduct Matl."
CORELY,D.J. Office of the Controller (Post 890205). AD34-1 034. 91/07/22. BAHADUR,S. Regulation Development Branch. 28pp. 60771:031-60771:133.

9202260433 Advises of review of SECY-91-275, "Proposed Rule on Requirements for Possession of Industrial Devices Containing Byproduct Matl."
MEYER,D.L. Regulatory Publications Branch. AD34-1 035. 91/09/09. MATE,J.J. Regulation Development Branch. 27pp. 60771:134-60771:160.

9202260440 Requests answers to encl questions re proposed amends to 10CFR31, "General Domestic Licenses for Byproduct Matl" & 10CFR32, "Specific Domestic Licenses to Mfg or Transfer Certain Items Containing Byproduct Matl" before voting.
CURTISS,R. Commissioners (Post 750119). AD34-1 037. 91/10/04. TAYLOR,J.M. Ofc of the Executive Director for Operations. 3pp. 60771:161-60771:163.

9202260444 Forwards answers to 911004 questions re proposed amends to 10CFR31, "General Domestic Licenses for Byproduct Matl," & 10CFR32, "Specific Domestic Licenses to Mfg or Transfer Certain Items Containing Byproduct Matl."
TAYLOR,J.M. Ofc of the Executive Director for Operations. AD34-1 038. 91/10/28. CURTISS,Commissioners (Post 750119). 6pp. 60771:164-60771:178.

9202260460 Forwards for signature FR notice & congressional ltrs re 10CFR31 & 32, "Requirements for Possession of Industrial Devices Containing Byproduct Matl."
BAHADUR,S. Regulation Development Branch. AD34-1 040. 91/12/06. BRIDGERS,M. NRC - No Detailed Affiliation Given. 67pp. 60771:179-60771:245.

9202260469 Forwards for FR publication FR notice, marked-up FR notice, & congressional ltrs re 10CFR31, "General Domestic Licenses for Byproduct Matl," & 10CFR32, "Specific Domestic Licenses to Mfg or Transfer Certain Items Containing Byproduct Matl."
BAHADUR,S. Regulation Development Branch. AD34-1 041. 91/12/16. MEYER,D.L. Regulatory Publications Branch. 112pp. 60771:246-60772:013.

9202270470 Comments on proposed rulemaking "Tracking Devices Containing Byproduct Matl Authorized Under General License."
FLATER,D.A. Iowa, State of. AD34-1 014. 90/02/14. MILLER,V.L. Assistant Director for State Agreements Program. 1p. 60769:071-60769:071.

9202240429 Forwards regulatory history index for proposed rule 10CFR50 & 52, "Training & Qualification of Nuclear Power Plant Personnel."
BAHADUR,S. Regulation Development Branch. AD80-1 001. 92/02/04. Document Control Branch (Document Control Desk). 6pp. 60723:001-60723:330.

9008150235 Draft Commission paper informing of plans for rule rs requirements for training & qualification of nuclear power plant personnel.
TAYLOR,J.M. Ofc of the Executive Director for Operations. AD80-1 004. 90/08/06. 3pp. 60723:046-60723:050.

9012280084 Recommends comment period equal to or greater than 30 days, but less than 75 days for proposed rulemaking to revise Part 50.
FONNER,R.L. Assistant General Counsel for Rulemaking & Fuel Cycle. AD80-1 008. 90/12/13. BAHADUR,S. Regulation Development Branch. 3pp. 60723:055-60723:057.

9101290349 Discusses whether Section 306 of Nuclear Waste Policy Act of 1982 mandates NRC to promulgate regulations re qualification of civilian nuclear power plant operating personnel.
FONNER,R.L. Assistant General Counsel for Rulemaking & Fuel Cycle. AD80-1 009. 90/12/13. BAHADUR,S. Regulation Development Branch. 2pp. 60723:058-60723:059.

-9111050307 Forwards 911018 ltr from INPO re development of training rule.
TAYLOR,J.M. Otc of the Executive Director for Operations. ADB0-1 036. 91/10/24. ROGERS, CURTISS, REMICK Commissioners (Post 750119). 1p. 60724:100-60724:100.

-9111050311 Provides followup to 911002 meeting w/NRC & NUMARC re staff views on development of training rule.Understands that NRC prefers approach that ref & endorses industry accreditation program in supplementary info in conjunction w/rule.
PATE,Z.T. Institute of Nuclear Power Operations. ADB0-1 035. 91/10/18. TAYLOR,J.M. Otc of the Executive Director for Operations. 2pp. 60724:098-60724:099.

-9202240434 Requests that staff begin to develop options to comply w/ Court 900417 decision in Public Citizen v.NRC,for Commission consideration.
CARR,K.M. Commissioners (Post 750119). ADB0-1 003. 90/04/23. TAYLOR,J.M. Otc of the Executive Director for Operations. 2pp. 60723:046-60723:047.

-9202240443 Requests that staff prepare new rule re training & qualifications of nuclear power plant personnel.
GILLESPIE,F. Program Management, Policy Development & Analysis Staff (Post 870411). ADB0-1 005. 90/08/14. MORRIS,B.M. Division of Regulatory Applications (Post 870413). 2pp. 60723:051-60723:052.

-9202240450 Notification of 901012 meeting to plan & initiate rulemaking activities for training & qualification of nuclear power plant personnel.
FLEISHMAN,M.R. Regulation Development Branch. ADB0-1 006. 90/10/04. BAHADUR,S. Regulation Development Branch. 1p. 60723:053-60723:053.

-9202240454 Advises that HFB will provide assistance in development of rev to reg guide 1.8,per 901120 request.
SHERON,B.W. Division of Systems Research (Post 880717). ADB0-1 007. 90/11/14. MORRIS,B.M. Division of Regulatory Applications (Post 870413). 1p. 60723:054-60723:054.

-9202260159 Forwards proposed rulemaking package to amend 10CFR50 to require selection,training & qualification programs for nuclear power plant personnel,for review & concurrence.
HELTEMES,C.J. Office of Nuclear Regulatory Research (Post 880720). ADB0-1 054. 91/02/14. MURLEY,T.E. Office of Nuclear Reactor Regulation, Director (Post 870411). PARLER,W.C. Office of the General Counsel (Post 880701). HALMAN,E.L. Office of Administration (Post 890205). 1p. 60723:060-60723:098.

-9202260166 Forwards issue sheet for CRGR review of proposed rule package,scheduled for consideration at meeting 201 on 910226.
CONRAN,J.H. Committee to Review Generic Requirements. ADB0-1 011. 91/02/25. Committee to Review Generic Requirements. 4pp. 60723:099-60723:102.

-9202260174 Forwards comments from review of proposed rule package that would codify selection,training & qualification requirements for nuclear power plant personnel.
HALMAN,E.L. Office of Administration (Post 890205). ADB0-1 012. 91/02/27. HELTEMES,C.J. Office of Nuclear Regulatory Research (Post 880720). 13pp. 60723:103-60723:120.

-9202260178 Provides comment on proposed rulemaking on selection, training & qualification of nuclear power plant personnel.
LIEBERMAN,J. Otc of Enforcement (Post 870413). ADB0-1 014. 91/03/14. BAHADUR,S. Regulation Development Branch. 1p. 60723:121-60723:121.

-9202260184 Forwards proposed rulemaking package to amend part 50 to require training & qualification programs for nuclear power plant personnel,for CRGR review.
BECKJORD,E.S. Office of Nuclear Regulatory Research (Post 880720). ADB0-1 015. 91/04/01. JORDAN,E.L. Committee to Review Generic Requirements. 1p. 60723:122-60723:148.

-9202260304 Forwards issue sheet for proposed rulemaking on training & qualification of NPP personnel,for info.
FREEMAN,R.G. Office for Analysis & Evaluation of Operational Data, Director. ADB0-1 017. 91/04/08. JORDAN,E.L. Committee to Review Generic Requirements. ARLOTTO,G.A. Office of Nuclear Material Safety & Safeguards. MOORE,J.E. Office of the General Counsel (Post 880701). 4pp. 60723:149-60723:155.

-9202260316 Clarifies INPO position re scope of industry accredited training programs.
KINDLEY,W.R. Institute of Nuclear Power Operations. ADB0-1 018. 91/04/08. WARD,D.A. ACRS - Advisory Committee on Reactor Safeguards. 2pp. 60723:156-60723:157.

-9202260323 Forwards proposed rulemaking package to amend part 50 to require training & qualification programs for NPP personnel, for signature.
BECKJORD,E.S. Office of Nuclear Regulatory Research (Post 880720). ADB0-1 019. 91/04/13. TAYLOR,J.M. Otc of the Executive Director for Operations. 1p. 60723:158-60723:292.

-9202260332 Advises that due date for votes on SECY-91-108 extended to 910614,in view of Commission briefing on subj.
CHILK,S.J. Office of the Secretary of the Commission. ADB0-1 021. 91/05/08. CARR, ROGERS, CURTISS Commissioners (Post 750119). 1p. 60723:293-60723:293.

-9202260338 Requests that staff prepare document summarizing existing regulatory requirements & guidance re training & qualification of NPP personnel.
CURTISS,J.J. Commissioners (Post 750119). ADB0-1 022. 91/06/04. TAYLOR,J.M. Otc of the Executive Director for Operations. 12pp. 60723:294-60723:305.

-9202260357 Provides principal existing regulations & regulatory guidance re training,per 910604 request.
TAYLOR,J.M. Otc of the Executive Director for Operations. ADB0-1 023. 91/06/13. CURTISS Commissioners (Post 750119). 3pp. 60723:306-60723:308.

-9202260376 Urges Commission to continue to carefully examine all possible alternatives in meeting court mandate & undertake only actions that support & strengthen training programs already in place.
LEE,B. Nuclear Management & Resources Council (NUMARC) (formerly Nuclear Utility Manage. ADB0-1 024. 91/06/19. CARR,K.M. Commissioners (Post 750119). 2pp. 60723:309-60723:310.

-9202260375 Summarizes achievements of nuclear util industry Natl Academy for Nuclear Training & expresses concern over direction NRC is taking in regulation of training.
CROSS,C.C. National Academy for Nuclear Training. ADB0-1 025. 91/06/20. CARR,K.M. Commissioners (Post 750119). 24pp. 60723:311-60723:336.

-9202260382 Forwards evaluation of NRC regulations,requirements & regulatory guidance in training & qualification.
LEE,B. Nuclear Management & Resources Council (NUMARC) (formerly Nuclear Utility Manage. ADB0-1 027. 91/07/03. SELIN,I. Commissioners (Post 750119). 94pp. 60723:337-60724:071.

-9202260389 Responds to staff requirements memo re briefing on proposed rule on training & qualifications of NPP personnel,dtd 910628.
SHERON,B.W. Division of Systems Research (Post 880717). ADB0-1 026. 91/07/11. MORRIS,B.M. Division of Regulatory Applications (Post 870413). 3pp. 60724:072-60724:074.

-9202260398 Responds to staff requirement memo of 910628 re issues raised during 910610 briefing on proposed rule on training & qualification of NPP personnel.
TAYLOR,J.M. Otc of the Executive Director for Operations. ADB0-1 029. 91/07/29. THE CHAIRMAN, SELIN, ROGERS Commissioners (Post 750119). 3pp. 60724:075-60724:082.

-9202260405 Requests mod to vote on SECY-91-108 as listed on basis of alternative recommendations presented in Taylor 910729 memo.
ROGERS,K.C. Commissioners (Post 750115). ADB0-1 030. 91/08/22. CHILK,S.J. Office of the Secretary of the Commission. 3pp. 60724:083-60724:085.

-9202260412 Informs Commission of new info recently obtained during informal discussions w/senior NUMARC & INPO representatives re proposed training rule.
TAYLOR,J.M. Otc of the Executive Director for Operations. ADB0-1 031. 91/08/29. THE CHAIRMAN, SELIN, ROGERS Commissioners (Post 750119). 3pp. 60724:086-60724:091.

-9202260414 Summary notes from NRC/NUMARC meeting on training & qualification of NPP personnel.
FLEISHMAN,M.R. Regulation Development Branch. ADB0-1 033. 91/10/08. Regulation Development Branch. 4pp. 60724:092-60724:095.

-9202260421 Requests that all refs to INPO & INPO documents be deleted from draft NUREG entitled, "Status of Codes & Stds Referenced in Regulatory Documents."
KINDLEY,W.R. Institute of Nuclear Power Operations. ADB0-1 034. 91/10/17. SNIEZEK,J.H. Office of Nuclear Reactor Regulation, Director (Post 870411). 2pp. 60724:096-60724:097.

-9202260436 Forwards proposed rulemaking package to amend part 50 to require training programs for NPP personnel,for review & concurrence.
HELTEMES,C.J. Office of Nuclear Regulatory Research (Post 880720). ADB0-1 037. 91/10/28. MURLEY,T.E. Office of Nuclear Reactor Regulation, Director (Post 870411). MALSCH,M.G. Deputy General Counsel for Licensing & Regulation (Post 890423). NORRY,P.G. Office of Administration (Post 890205). 1p. 60724:101-60724:101.

-9202260439 Provides comments on proposed rulemaking on training of NPP personnel.
LIEBERMAN,J. Otc of Enforcement (Post 870413). ADB0-1 038. 91/11/01. HELTEMES,C.J. Office of Nuclear Regulatory Research (Post 880720). 1p. 60724:102-60724:102.

-9202260445 Discusses review of revised proposed rule for 10CFR50.120 & informs of continuous need for OMB approval.
SHELTON,B.J. Information & Records Management Branch (Post 890827). ADB0-1 039. 91/11/01. FLEISHMAN,M. Regulation Development Branch. 2pp. 60724:103-60724:104.

-9202260449 Provides otc concurrence on proposed rule, "Training & Qualification of NPP Personnel."
NORRY,P.G. Office of Administration (Post 890205). ADB0-1 040. 91/11/04. HELTEMES,C.J. Office of Nuclear Regulatory Research (Post 880720). 1p. 60724:105-60724:105.

-9202260456 Grants NRC permission to reproduce copies of ACAD 91-015, "Objectives & Criteria for Accreditation of Training in Nuclear Power Industry."
SULLIVAN,T.L. Institute of Nuclear Power Operations. ADB0-1 041. 91/11/14. TAYLOR,J.M. Otc of the Executive Director for Operations. 2pp. 60724:106-60724:230.

-9202260465 Provides comments from review of proposed rule on training & qualification of NPP personnel.
LESAR,M.T. Regulatory Publications Branch. ADB0-1 043. 91/11/25. FLEISHMAN,M. Office of Nuclear Regulatory Research (Post 880720). 19pp. 60724:231-60724:249.

-9202260471 Advises that ACRS would like opportunity to review proposed final rule after public comments reconciled.
FRALEY,R.F. ACRS - Advisory Committee on Reactor Safeguards. ADB0-1 044. 91/12/23. TAYLOR,J.M. Otc of the Executive Director for Operations. 1p. 60724:250-60724:285.

-9202270405 Requests implementation of Commission action by arranging for Secretary to sign notice & for publication of proposed rule,allowing 60 days for public comment.
BAHADUR,S.H. Regulation Development Branch. ADB0-1 046. 91/12/27. MEYER,D.L. Regulatory Publications Branch. 8pp. 60724:286-60724:319.

-9202270422 Urges prompt publication of proposed rule in FR for comment.
ROGERS,K.C. Commissioners (Post 750119). ADB0-1 050. 91/12/31. TAYLOR,J.M. Otc of the Executive Director for Operations. 1p. 60724:320-60724:320.

-9202270425 Forwards notice of proposed rulemaking to be published in FR that contains proposed additions to 10CFR50.
RATHBUN,D.K. Office of Governmental & Public Affairs (870413-911116). ADB0-1 051. 92/01/02. KOSTMAYER,P.H. House of Rep., Interior & Insular Affairs. GRAHAM,B., SIMPSON,A.K. House of Rep. 7pp. 60724:321-60724:327.

--**92C1270432** Requests that completed index for proposed rule re training & qualification of nuclear power plant personnel be forwarded to Regulatory Publications branch by 920309.
LESAR,M.T. Regulatory Publications Branch. ADB0-1 052. 92/01/08. FLEISHMAN,M. Office of Nuclear Regulatory Research (Post 860720). 2pp. 60724:328-60724:329.

--**9202270435** Forwards advance copy of ACAD 91-015, "Objectives & Criteria for Accreditation of Training in Nuclear Power Industry," for placement in PDR.
BIAMONTE,M.A. Human Factors Assessment Branch. ADB0-1 053. 92/01/09. RATHUE,M.J. NRC - No Detailed Affiliation Given. 1p. 60724:330-60724:330.

--**9006150235** Draft Commission paper informing of plans for rule re requirements for training & qualification of nuclear power plant personnel.
TAYLOR,J.M. Ofc of the Executive Director for Operations. ADB0-1 004. 90/06/06. 3pp. 60723:046-60723:050.

--**9012280084** Recommends comment period equal to or greater than 30 days, but less than 75 days for proposed rulemaking to revise Part 50.
FONNER,R.L. Assistant General Counsel for Rulemaking & Fuel Cycle. ADB0-1 006. 90/12/13. BAHADUR,S. Regulation Development Branch. 2pp. 60723:055-60723:057.

--**9101290349** Discusses whether Section 306 of Nuclear Waste Policy Act of 1982 mandates NRC to promulgate regulations re qualification of civilian nuclear power plant operating personnel.
FONNER,R.L. Assistant General Counsel for Rulemaking & Fuel Cycle. ADB0-1 009. 90/12/13. BAHADUR,S. Regulation Development Branch. 2pp. 60723:058-60723:059.

--**9111050307** Forwards 911018 ltr from INPO re development of training rule.
TAYLOR,J.M. Ofc of the Executive Director for Operations. ADB0-1 036. 91/10/24. ROGERS, CURTISS, REMICK Commissioners (Post 750119). 1p. 60724:100-60724:100.

--**9111050311** Provides followup to 911002 meeting w/NRC & NUMARC re staff views on development of training rule. Understands that NRC prefers approach that ref & endorses industry accreditation program in supplementary info in conjunction w/rule.
PATE,Z.T. Institute of Nuclear Power Operations. ADB0-1 035. 91/10/17. TAYLOR,J.M. Ofc of the Executive Director for Operations. 2pp. 60724:098-60724:099.

--**9202240434** Requests that staff begin to develop options to comply w/ Court 900417 decision in Public Citizen v NRC,for Commission consideration.
CARR,K.M. Commissioners (Post 750119). ADB0-1 003. 90/04/23. TAYLOR,J.M. Ofc of the Executive Director for Operations. 2pp. 60723:046-60723:047.

--**9202240443** Requests that staff prepare new rule re training & qualifications of nuclear power plant personnel.
GILLESPIE,F. Program Management, Policy Development & Analysis Staff (Post 870411). ADB0-1 005. 90/06/14. MORRIS,B.M. Division of Regulatory Applications (Post 870413). 2pp. 60723:051-60723:052.

--**9202240450** Notification of 901012 meeting to plan & initiate rulemaking activities for training & qualification of nuclear power plant personnel.
FLEISHMAN,M.R. Regulation Development Branch. ADB0-1 006. 90/10/04. BAHADUR,S. Regulation Development Branch. 1p. 60723:053-60723:053.

--**9202240454** Advises that HFB will provide assistance in development of rev to reg guide 1.8,per 901120 request.
SHERON,B.W. Division of Systems Research (Post 880717). ADB0-1 007. 90/11/14. MORRIS,B.M. Division of Regulatory Applications (Post 870413). 1p. 60723:054-60723:054.

--**9202260159** Forwards proposed rulemaking package to amend 10CFR50 to require selection,training & qualification programs for nuclear power plant personnel,for review & concurrence.
HELTEMES,C.J. Office of Nuclear Regulatory Research (Post 860720). ADB0-1 054. 91/02/14. MURLEY,T.E. Office of Nuclear Reactor Regulation, Director (Post 870411). PARLER,W.C. Office of the General Counsel (Post 860701). HAMAN,E.L. Office of Administration (Post 890205). 1p. 60723:060-60723:098.

--**9202260168** Forwards issue sheet for CRGR review of proposed rule package,scheduled for consideration at meeting 201 on 910226.
CONRAN,J.H. Committee to Review Generic Requirements. ADB0-1 011. 91/02/25. Committee to Review Generic Requirements. 4pp. 60723:099-60723:102.

--**9202260174** Forwards comments from review of proposed rule package that would codify selection,training & qualification requirements for nuclear power plant personnel.
HAMAN,E.L. Office of Administration (Post 890205). ADB0-1 012. 91/02/27. HELTEMES,C.J. Office of Nuclear Regulatory Research (Post 860720). 15pp. 60723:103-60723:120.

--**9202260178** Provides comment on proposed rulemaking on selection, training & qualification of nuclear power plant personnel.
LIEBERMAN,J. Ofc of Enforcement (Post 870413). ADB0-1 014. 91/03/14. BAHADUR,S. Regulation Development Branch. 1p. 60723:121-60723:121.

--**9202260181** Forwards proposed rulemaking package to amend part 50 to require training & qualification programs for nuclear power plant personnel,for CRGR review.
BECKJORD,E.S. Office of Nuclear Regulatory Research (Post 860720). ADB0-1 015. 91/04/01. JORDAN,E.L. Committee to Review Generic Requirements. 1p. 60723:122-60723:148.

--**9202260304** Forwards issue sheet for proposed rulemaking on training & qualification of NPP personnel,for info.
FREEMAN,R.G. Office for Analysis & Evaluation of Operational Data, Director. ADB0-1 017. 91/04/08. JORDAN,E.L. Committee to Review Generic Requirements. ARLOTTO,G.A. Office of Nuclear Material Safety & Safeguards. MOORE,J.E. Office of the General Counsel (Post 860701). 4pp. 60723:149-60723:155.

--**9202260316** Clarifies INPO position re scope of industry accredited training programs.
KINDLEY,W.R. Institute of Nuclear Power Operations. ADB0-1 018. 91/04/08. WARD,D.A. ACRS - Advisory Committee on Reactor Safeguards. 2pp. 60723:156-60723:157.

--**9202260323** Forwards proposed rulemaking package to amend part 50 to require training & qualification programs for NPP personnel, for signature.
BECKJORD,E.S. Office of Nuclear Regulatory Research (Post 860720). ADB0-1 019. 91/04/13. TAYLOR,J.M. Ofc of the Executive Director for Operations. 1p. 60723:158-60723:292.

--**9202260332** Advises that due date for votes on SECY-91-108 extended to 910614,in view of Commission briefing on subj.
CHILK,S.J. Office of the Secretary of the Commission. ADB0-1 021. 91/05/08. CARR, ROGERS, CURTISS Commissioners (Post 750119). 1p. 60723:293-60723:293.

--**9202260338** Requests that staff prepare document summarizing existing regulatory requirements & guidance re training & qualification of NPP personnel.
CURTISS,J.R. Commissioners (Post 750119). ADB0-1 022. 91/06/04. TAYLOR,J.M. Ofc of the Executive Director for Operations. 12pp. 60723:294-60723:305.

--**9202260357** Provides principal existing regulations & regulatory guidance re training,per 910604 request.
TAYLOR,J.M. Ofc of the Executive Director for Operations. ADB0-1 023. 91/06/13. CURTISS Commissioners (Post 750119). 3pp. 60723:306-60723:308.

--**9202260370** Urges Commission to continue to carefully examine all possible alternatives in meeting court mandate & undertake only actions that support & strengthen training programs already in place.
LEE,B. Nuclear Management & Resources Council (NUMARC) (formerly Nuclear Utility Manage. ADB0-1 024. 91/06/19. CARR,K.M. Commissioners (Post 750119). 2pp. 60723:309-60723:310.

--**9202260375** Summarizes achievements of nuclear util industry Natl Academy for Nuclear Training & expresses concern over direction NRC is taking in regulation of training.
CROSS,C.C. National Academy for Nuclear Training. ADB0-1 025. 91/06/20. CARR,K.M. Commissioners (Post 750119). 24pp. 60723:311-60723:336.

--**9202260382** Forwards evaluation of NRC regulations,requirements & regulatory guidance in training & qualification.
LEE,B. Nuclear Management & Resources Council (NUMARC) (formerly Nuclear Utility Manage. ADB0-1 027. 91/07/03. SELIN,I. Commissioners (Post 750119). 94pp. 60723:337-60724:071.

--**9202260389** Responds to staff requirements memo re briefing on proposed rule on training & qualifications of NPP personnel,dtd 910628.
SHERON,B.W. Division of Systems Research (Post 880717). ADB0-1 028. 91/07/11. MORRIS,B.M. Division of Regulatory Applications (Post 870413). 3pp. 60724:072-60724:074.

--**9202260398** Responds to staff requirement memo of 910628 re issues raised during 910610 briefing on proposed rule on training & qualification of NPP personnel.
TAYLOR,J.M. Ofc of the Executive Director for Operations. ADB0-1 029. 91/07/29. THE CHAIRMAN, SELIN, ROGERS Commissioners (Post 750119). 3pp. 60724:075-60724:082.

--**9202260405** Requests mod to vote on SECY-91-108 as listed on basis of alternative recommendations presented in Taylor 910729 memo.
ROGERS,K.C. Commissioners (Post 750119). ADB0-1 030. 91/08/22. CHILK,S.J. Office of the Secretary of the Commission. 3pp. 60724:083-60724:085.

--**9202260412** Informs Commission of new info recently obtained during informal discussions w/senior NUMARC & INPO representatives re proposed training rule.
TAYLOR,J.M. Ofc of the Executive Director for Operations. ADB0-1 031. 91/08/29. THE CHAIRMAN, SELIN, ROGERS Commissioners (Post 750119). 3pp. 60724:086-60724:091.

--**9202260414** Summary notes from NRC/NUMARC meeting on training & qualification of NPP personnel.
FLEISHMAN,M.R. Regulatory Development Branch. ADB0-1 033. 91/10/08. Regulation Development Branch. 4pp. 60724:092-60724:095.

--**9202260421** Requests that all refs to INPO & INPO documents be deleted from draft NUREG entitled, "Status of Codes & Stds Referenced in Regulatory Documents."
KINDLEY,W.R. Institute of Nuclear Power Operations. ADB0-1 034. 91/10/17. SNIEZEK,J.H. Office of Nuclear Reactor Regulation, Director (Post 870411). 2pp. 60724:096-60724:097.

--**9202260436** Forwards proposed rulemaking package to amend part 50 to require training programs for NPP personnel,for review & concurrence.
HELTEMES,C.J. Office of Nuclear Regulatory Research (Post 860720). ADB0-1 037. 91/10/28. MURLEY,T.E. Office of Nuclear Reactor Regulation, Director (Post 870411). MALSCH,M.G. Deputy General Counsel for Licensing & Regulation. (Post 890423). NORRY,P.G. Office of Administration (Post 890205). 1p. 60724:100-60724:101.

--**9202260439** Provides comments on proposed rulemaking on training of NPP personnel.
LIBERMAN,J. Ofc of Enforcement (Post 870413). ADB0-1 038. 91/11/01. HELTEMES,C.J. Office of Nuclear Regulatory Research (Post 860720). 1p. 60724:102-60724:102.

--**9202260445** Discusses review of revised proposed rule for 10CFR50.120 & informs of continuous need for OMB approval.
SHELTON,B.J. Information & Records Management Branch (Post 870827). ADB0-1 039. 91/11/01. FLEISHMAN,M. Regulation Development Branch. 2pp. 60724:103-60724:104.

--**9202260449** Provides ofc concurrence on proposed rule, "Training & Qualification of NPP Personnel."
NORRY,P.G. Office of Administration (Post 890205). ADB0-1 040. 91/11/04. HELTEMES,C.J. Office of Nuclear Regulatory Research (Post 860720). 1p. 60724:105-60724:105.

--**9202260456** Grants NRC permission to reproduce copies of ACAD 91-015, "Objectives & Criteria for Accreditation of Training in Nuclear Power Industry."
SULLIVAN,T.L. Institute of Nuclear Power Operations. ADB0-1 041. 91/11/14. TAYLOR,J.M. Ofc of the Executive Director for Operations. 2pp. 60724:106-60724:230.

--**9202260465** Provides comments from review of proposed rule on training & qualification of NPP personnel.
LESAR,M.T. Regulatory Publications Branch. ADB0-1 043. 91/11/25. FLEISHMAN,M. Office of Nuclear Regulatory Research (Post 860720). 19pp. 60724:231-60724:249.

9202260471 Advises that ACRS would like opportunity to review proposed final rule after public comments reconciled.
FRALEY,R.F. ACRS - Advisory Committee on Reactor Safeguards. ADB0-1 044. 91/12/23. TAYLOR,J.M. Ofc of the Executive Director for Operations. 1p. 60724:250-60724:255.

9202270405 Requests implementation of Commission action by arranging for Secretary to sign notice & for publication of proposed rule,allowing 60 days for public comment.
BAHADUR,S.H. Regulation Development Branch. ADB0-1 048. 91/12/27. MEYER,D.L. Regulatory Publications Branch. 8pp. 60724:286-60724:319.

9202270422 Urges prompt publication of proposed rule in FR for comment.
ROGERS,K.C. Commissioners (Post 750119). ADB0-1 050. 91/12/31. TAYLOR,J.M. Ofc of the Executive Director for Operations. 1p. 60724:320-60724:320.

9202270425 Forwards notice of proposed rulemaking to be published in FR that contains proposed additions to 10CFR50.
RATHBUN,D.K. Office of Governmental & Public Affairs (870413-911116). ADB0-1 051. 92/01/02. KOSTMAYER,P.H. House of Rep., Interior & Insular Affairs. GRAHAM,B., SIMPSON,A.L. House of Rep. 7pp. 60724:321-60724:327.

9202270432 Requests that completed index for proposed rule re training & qualification of nuclear power plant personnel be forwarded to Regulatory Publications branch by 920309.
LESAR,M.T. Regulatory Publications Branch. ADB0-1 052. 92/01/06. FLEISHMAN,M. Office of Nuclear Regulatory Research (Post 860720). 2pp. 60724:328-60724:329.

9202270435 Forwards advance copy of ACAD 91-015, "Objectives & Criteria for Accreditation of Training in Nuclear Power Industry," for placement in PDR.
BIAMONTE,M.A. Human Factors Assessment Branch. ADB0-1 053. 92/01/09. RATHJE,M.J. NRC - No Detailed Affiliation Given. 1p. 60724:330-60724:330.

9202260022 Comments on proposed rule 10CFR19 re exclusion of attys from interviews under subpoena.Supports NUMARC comments.
BOHLKE,W.H. Florida Power & Light Co. 56FR65949 00010. 92/02/18. CHILK,S.J. Office of the Secretary of the Commission. 1p. 60669:169-60669:169.

9202260239 Requests that encl NCRPM Commentary 7 entitled, "Misadministration of Radioactive Mat'l in Medicine - Scientific Background" be placed in PDR under docket related to final rule 10CFR35, "Quality Mgt Program."
TSE,A. Regulation Development Branch. 56FR34104. 91/12/18. LANHAM,D. Document Control Branch (Document Control Desk). 2pp. 60710:177-60710:236.

9202260244 Comments on encl, "Misadministration of Radioactive Mat'l in Medicine - Scientific Background," w/NCRPM 920218 ltr releasing PDR from copyright restriction. National Council on Radiation Protection & Measurements. 56FR34104. 91/10/01. 56pp. 60710:179-60710:236.

9202260351 Forwards regulatory history documents for final rule entitled, "Quality Mgt Program & Misadministrations."
TSE,A. Regulation Development Branch. ADB5-2 001. 91/12/24. Document Control Branch (Document Control Desk). 4pp. 60755:117-60755:141.

9202260380 10CFR002 R91 Rules & Regulations, Parts 2 & 35, "Quality Mgt Program & Misadministrations;Final Rule."
NRC - No Detailed Affiliation Given. 10CFR033. 91/07/25. 29pp. 60755:122-60755:141.

PRM PETITION FOR RULEMAKING

9202100040 Comment opposing Rockefeller Univ petition re radioactive medical wastes.Addresses issue raised by petition re compatibility between NRC regulations & those promulgated by states & localities.
GRANNIS,A.B. Albany, NY. 56FR43896 00034. 92/02/04. THE CHAIRMAN, SELIN,I. Commissioners (Post 750119). 2pp. 60506:113-60506:113.

9202100046 Requests extension of deadline for comments on application concerning radwaste incineration facility.
COLLINS,D. New York, NY. 53FR43896. 92/01/16. CHILK,S. Office of the Secretary of the Commission. 1p. 60507:059-60507:059.

9202130007 Comment opposing petition for rulemaking PRM-20-18 re Rockefeller Univ request to permission to burn low level wastes onsite.
GRANNIS,J.B. New York, State of. 53FR43896. 92/02/07. THE CHAIRMAN, SELIN,I. Commissioners (Post 750119). 3pp. 60546:016-60546:018.

9202210054 Petition for rulemaking PRM-50-57 to substantially reduce or preferably eliminate $1.06 trillion of reactor on-site stabilization & accept decontamination insurance required by 10CFR50.54(w).
GRUBER,R.P. North Carolina, State of. 57FR2053. 91/09/25. Docketing & Services Branch. 3pp. 60617:020-60617:022.

9202210066 Notice of receipt of North Carolina Public Staff Util Commission petition for rulemaking.
CHILK,S.J. Office of the Secretary of the Commission. 57FR2059. 92/02/10. 6pp. 60617:081-60617:086.

9202260043 Comments on petition for rulemaking PRM-50-56 re amend to regulations to require nuclear power plants to withstand electrical transients induced by lightning & other phenomena.
HIATT,S.L. Ohio Citizens for Responsible Energy. 56FR56377 00002. 92/02/23. NRC - No Detailed Affiliation Given. 5pp. 60689:202-60689:206.

PROJ PROJECTS - PREDOCKET LICENSING

9202030247 Forwards first part of advanced LWR summary of responses to Chapter 10 "Open" & "Confirmatory" issues (29 of 126 issues).Informs that minor proposed changes indicated will be reflected in Rev 4 of Vol II of URD.
BUCKHOLD,G. Electric Power Research Institute. 92/01/28. WILSON,J. NRC - No Detailed Affiliation Given. 39pp. 60486:236-60487:214.

9202060369 Discusses 920130 meeting w/EPRI in Palo Alto,CA concerning resolution of policy & technical issues associated w/EPRI util requirements document.
CRUTCHFIELD,D. Office of Nuclear Reactor Regulation, Director (Post 870411). 92/01/22. KINTNER,E.E. General Public Utilities Corp. - GPU Service Corp. 3pp. 60469:285-60469:287.

9202040411 Summary of 920108 meeting w/EPRI in Rockville,MD to discuss EPRI proposed changes to requirements for security.List of attendees encl.
WILSON,J.H. Standardization Project Directorate (Post 901216). 92/01/24. Standardization Project Directorate (Post 901216). 3pp. 60469:167-60469:205.

9202050054 Forwards West Valley Waste Qualification Notebook - Replacement for use & into Notebook supports West Valley Waste Qualification Program for Cement Solidification of Sludge Wash Liquid.
ROWLAND,T.J. Energy, Dept. of. 92/02/04. COMFORT,G.C. NRC - No Detailed Affiliation Given. 1p. 60492:054-60492:121.

9202050061 West Valley Demonstration Project Waste Qualification Notebook.
Energy, Dept. of. 92/02/04. 66pp. 60492:055-60492:121.

9202050164 Responds to 910711 ltr to TJ Rowland of DOE requesting info re storage of HLW at West Valley site which resulted from processing of Burn-U fuel from Indian Point One nuclear power plant.
SWIFT,J.J. Fuel Cycle Safety Branch. 92/01/30. KELLEHER,W.J. Affiliation Not Assigned. 6pp. 60543:339-60543:360.

9202050176 Forwards SER approving request to use newly installed waste tanks 8D-3 & 8D-4 for storage of high level,acid waste from processing of Consolidated Edison Co Core A fuel.
MCBRIDE,J.A. Atomic Energy Commission (Pre 750119). 66/11/08. NORTH,E.D. Nuclear Fuel Services, Inc. TOWSEND,D. New York, State of. 5pp. 60543:345-60543:349.

9202050181 Safety evaluation approving request to use waste tanks 8D-3 & 8D-4 for storage of high level,acid waste from processing of Consolidated Edison Co Core A fuel.
WORKINGER,T.R., CHITWOOD,R.B. Atomic Energy Commission (Pre 750119). 66/11/08. 16pp. 60543:350-60543:360.

9202050226 Forwards changes to Vol II of URD which address DSER open & confirmatory issues or other concerns.Changes will be incorporated into Rev 4 to Vol II.
BOCKHOLD,G. Electric Power Research Institute. 92/02/03. WILSON,J. NRC - No Detailed Affiliation Given. 16pp. 60495:006-60495:025.

9202060228 Clarifies stated misunderstandings during 911206 meeting.
CRUTCHFIELD,D.D. Division of Advanced Reactors & Special Projects (Post 901216). 92/01/23. SHIFLETT,D.R. AECL Technologies. 3pp. 60480:108-60480:110.

9202060094 Forwards draft of Edition 2,Rev 2 to "QA Manual" to introduce concept of operating groups within corporation. Summary of proposed changes also encl.
SMITH,R.H. Pacific Nuclear Systems, Inc. RHS 92-033. 92/02/03. SPRAUL,J. NRC - No Detailed Affiliation Given. 66pp. 60549:138-60549:205.

9202060139 Forwards second part of Chapter 10 "roadmap" to open & confirmatory issues from Vol II draft SER.Advises that all but four of Chapter 10 issues responded to.Response to remaining four issues will be provided later this month.
BOCKHOLD,G. Electric Power Research Institute. 92/02/03. WILSON,J. NRC - No Detailed Affiliation Given. 200pp. 60545:097-60545:290.

9202060160 Informs that as result of completion of divestiture of all interest & participation in Pacific Sierra Nuclear Associates (PSNA),Pacific Nuclear now has no ownership of or relationship to PSNA,including ventilated storage cask.
SHINGLETON,R.L. Pacific Nuclear Systems, Inc. 92/01/28. HAUGHNEY,C.J. STURZ,R. Fuel Cycle Safety Branch. BERNERO,R. Office of Nuclear Material Safety & Safeguards. 3pp. 60545:094-60545:096.

9202060165 Forwards proposal for maint feed to top-tier electrical bus, action agreed to by NRC & advanced LWR resulting from 920130 meeting & open issue description for issue 6.1.6.
BOCKHOLD,G. Electric Power Research Institute. 92/02/04. WILSON,J. NRC - No Detailed Affiliation Given. 73pp. 60505:029-60505:094.

9202060174 Discusses technical reviews & additional effort for project mgt tasks that would be needed for CANDU-3 PSER Review.
SHIFLETT,D.R. AECL Technologies. 92/01/31. CRUTCHFIELD,D. Division of Advanced Reactors & Special Projects (Post 901216). 2pp. 60549:219-60549:220.

9202060179 Forwards proprietary Rev 2 to BS 05-1, "Matl Spec for Borated Stainless Steel Plate Used for Dry Spend Fuel Storage Cask Fuel Baskets." Table of revs to borated stainless steel plate specs encl.Procedure withheld.
PAQUIN,P.L. General Nuclear Systems, Inc. 611-0067-92. 92/01/27. STURZ,F. Fuel Cycle Safety Branch. 3pp. 60549:320-60549:322.

9202060188 Forwards Level II schedule for Phase II activities related to resumption of Waste Tank Farm Processing.
YEASEL,J.A. Energy, Dept. of, Idaho Operations Office. 92/01/23. MCINTOSH,T.W. Energy, Dept. of, Idaho Operations Office. 5pp. 60545:041-60545:045.

9202060195 Revised EPIPs Manual WVDP-022,including Rev 0 to EPIP-14, "Duties & Responsibilities of On-Scene Commander" & Rev 0 to EPIP-40, "Fire Brigade Organization."
LINDBERGH,B.E., SCHIFFHAUER,C. West Valley Nuclear Services Co., Inc. HP 92-0055. 92/01/24. 41pp. 60545:001-60545:040.

9202060255 Forwards proprietary ORNL/TM-11846, "Experiment HFR-B1: Preliminary Analysis of Water-Vapor Injection Experiments in Capsule 3." Rept withheld.
WILLIAMS,P.M. Energy, Dept. of. 92/01/28. Document Control Branch (Document Control Desk). 1p. 60585:319-60585:319.

9202060261 Submits responses describing how Nuclear Assurance Corp addressed NRC comments to Chapter 13.0 of NAC Storable Transport Cask TSAR,Rev 0.Responses to QA comments provided after original submittal of TSAR also prepared.
LESSER,T.H. Nuclear Assurance Corp. THL/92/009/EDS. 92/02/03. STURZ,F. Fuel Cycle Safety Branch. 3pp. 60549:206-60549:208.

9202100091 Requests current plans for submittal of GE simplified BWR design certification application by 920221 to facilitate planning & scheduling efforts.
CRUTCHFIELD,D. Division of Advanced Reactors & Special Projects (Post 901216). TAC M80718. 92/01/31. MARRIOTT,P.W. General Electric Co. 7pp. 60520:187-60520:188.

9202100091 Forwards list of specific AP600 test issues which staff felt required high pressure,full height integral testing for resolution.
CRUTCHFIELD,D. Office of Nuclear Reactor Regulation, Director (Post 870411). 92/01/30. MCINTYRE,B.A. Westinghouse Electric Corp. 5pp. 60520:182-60520:186.

9202100213 Forwards response to NRC 911106 request for addl info on simplified BWR testing program.Advises that encl responses were discussed during GE/NRC meeting on 920124.
MITCHELL,R.C. General Electric Co. MFN 023-92. 92/02/03. Document Control Branch (Document Control Desk). 22pp. 60558:107-60558:128.

9202100426 Forwards list of info re AP600 RV & internal structures, requested by Ofc of Nuclear Regulatory Research in order to modify SCDAP/RELAP5 for severe accident research efforts.
HASSELBERG,F.W. Standardization Project Directorate (Post 901216). 92/02/03. MCINTYRE,B.A. Westinghouse Electric Corp. 2pp. 60618:245-60618:246.

9202180186 Suggests staff level meetings be held in late Feb & early Mar to expedite quality closure of draft SER issues pertaining to Evolutionary Plant Utility Requirements Document re MMCI & PRA Chapters.
MARSTON,T.U. Electric Power Research Institute. 92/02/10. RUSSELL,W. NRC - No Detailed Affiliation Given. 2pp. 60626:240-60626:241.

9202190114 Responds to 920117 inquiry re West Valley Demonstration Project,on behalf of constituent,J Kozlowski.Describes nuclear waste activities at site.
TAYLOR,J.M. Ofc of the Executive Director for Operations. 92/02/07. MOYNIHAN,D.P. Senate. 3pp. 60678:171-60678:173.

--**9202190117** Forwards inquiry from constituent,J Kozlowski,re West Valley Demonstration Project.Constituent questions radiation leakage from canisters at site.
MOYNIHAN,D.P. Senate. CCS. 92/01/17. CARR,K. Commissioners (Post 750119). 2pp. 60678:174-60678:175.

9202190179 Discusses 911219 & 20 review of fuel performance & fission product transport computer codes applicable to MHTGR. Documents listed on encl transmitted on 911220 directly to NRC consultants.
WILLIAMS,P.M. Energy, Dept. of. 92/02/06. Document Control Branch (Document Control Desk). 2pp. 60679:046-60679:047.

9202190203 Forwards Level II schedule for Phase II activities re resumption of waste tank farm processing.
YEAZEL,J.A. Energy, Dept. of, Idaho Operations Office. 92/02/10. MCINTOSH,T.W. Energy, Dept. of, Idaho Operations Office. 6pp. 60679:056-60679:061.

9202190374 Forwards results from New Brunswick Lab analyses of liquid waste treatment sys evaporator acid wash samples supplied by West Valley Demonstration Project.Results in agreement w/ analyses reported in 910927 ltr rept.
COMFORT,G.C. Fuel Cycle Safety Branch. 92/02/13. ROWLAND,T. Energy, Dept. of, Idaho Operations Office. 7pp. 60627:063-60627:069.

9202200283 Forwards info on spent fuel storage & transportation.Info of interest if MRS facility approved by Congress for temporary, above ground storage.
STURTZ,F.C. Source Containment & Devices Branch (Post 911213). 92/02/13. WILKERSON,S. Clark County, NV. 2pp. 60667:175-60667:176.

9202210457 Discusses miscellaneous items for Project 669,including resolution of SG tube ruptures by increasing design pressure & DSER issues.
TROTTER,J.D. Electric Power Research Institute. 92/02/11. NRC - No Detailed Affiliation Given. 32pp. 60685:024-60685:055.

9202210212 Notification of 920303 & 04 meeting w/util in Monroeville,PA to discuss types,numbers,locations,specs,operational & testing requirements of AP600 safety-related valves.Proposed meeting agenda encl.
HASSELBERG,F.W. Standardization Project Directorate (Post 901216). 92/02/10. PIERSON,R.C. Standardization Project Directorate (Post 901216). 4pp. 60665:186-60665:189.

9202240202 Forwards "Readiness Review Plan for Civilian Radwaste Mgt Sys Mgt & Operating Contractor,Monitored Retrievable Storage (MRS) Design."
DESELL,L.J. Energy, Dept. of. 92/02/13. HAUGHNEY,C.J. Source Containment & Devices Branch (Post 911213). 2pp. 60715:183-60715:200.

--**9202240204** "Readiness Review Plan for Civilian Radwaste Mgt Sys Mgt & Operating Contractor,Monitored Retrievable Storage (MRS) Design."
* Energy, Dept. of. 92/02/11. 16pp. 60715:125-60715:200.

9202250036 Forwards responses to four Chapter 10 draft SER open issues,per NRC 911010 request containing both data base & road map summaries for each issue & markups of Vol II pages.
BOCKHOLD,G. ALWR Utility Steering Committee. BOCKHOLD,G. Electric Power Research Institute. 92/02/18. WILSON,J. NRC - No Detailed Affiliation Given. 15pp. 60738:086-60738:100.

9202260364 Notification of 920221 meeting w/util in Rockville,MD to review SECY-92-030 issues re need for high pressure integral testing for AP600.
HASSELBERG,F.W. Standardization Project Directorate (Post 901216). 92/02/20. MURLEY,T., MIRAGLIA,F., RUSSELL,W. NRC - No Detailed Affiliation Given. 3pp. 60709:331-60709:333.

9202270242 Notification of 920212 meeting w/Westinghouse in Rockville, MD re procedures for handling & distributing AP600 design info to be used in bid solicitation & preparation efforts.
HASSELBERG,F.W. Standardization Project Directorate (Post 901216). 92/02/12. MURLEY,T., MIRAGLIA,F., RUSSELL,W. NRC - No Detailed Affiliation Given. 4pp. 60718:035-60718:038.

9202270349 Notification of 920720 meeting w/DOE in Rockville,MD to discuss status of new production reactor fuel program.
DONOHEW,J.N. Advanced Reactors Project Directorate (Post 901216). 92/02/18. MURLEY,T., MIRAGLIA,F., RUSSELL,W. NRC - No Detailed Affiliation Given. 4pp. 60719:241-60719:244.

9202270431 Requests info by 920301 to support NRC trip to Canada re Canadian codes.
KENNEDY,J.L. Advanced Reactors Project Directorate (Post 901216). 92/02/11. SHIFLETT,D.R. AECL Technologies. 3pp. 60727:120-60727:122.

9202270438 Requests current plans & schedules for submittal of PDA & std design application under 10CFR52 & additional info under consideration for final SER re modular high temp gas cooled reactor.
CRUTCHFIELD,D. Division of Advanced Reactors & Special Projects (Post 901216). 92/02/18. ROSEN,S. Energy, Dept. of. 3pp. 60727:117-60727:119.

9202280210 Forwards "Simplified BWR Licensing Plan" prepared to describe plans vendor will follow in final design approval & design certification application.
MARRIOTT,P.W. General Electric Co. EEN-9226. 92/02/24. PIERSON,R.C. Standardization Project Directorate (Post 901216). 2pp. 60783:311-60783:340.

--**9202280211** "Simplified BWR Licensing Plan."
* General Electric Co. 92/02/24. 28pp. 60783:312-60783:340.

PT21 NONCOMPLIANCE REPORTS AND RELATED CORRESPONDENCE

9202040009 Part 21 rept re cracks below & through upper & lower ring groove of piston castings produced by supplier.Pistons supplied as spares to facility.Util requested to inspect pistons using magnetic particle insp techniques.
MORIARTY,J.M. Coltec Industries, Inc. 92/01/29. Document Control Branch (Document Control Desk). 2pp. 60517:293-60517:294.

9202040320 Initial Part 21 Rept P21-92-001 on 920109 discovered that swing arm on Borg Warner Model 75510 not completely interchangeable w/original part.Part also had different geometrical configuration.Next rept by 920213.
* Texas Utilities Electric Co. (TU Electric). P21-92-001. 92/01/14. NRC - No Detailed Affiliation Given. 1p. 60521:331-60521:331.

9202050060 Confirms upcoming NRC insp on 920203-07 per 920116 telcon between vendor & L Campbell to review selected criteria of 10CFR50,app B QA program for design,procurement,mfg & supply of safety-related items & 10CFR21 program.
NORRHOLM,L.J. Vendor Inspection Branch. 92/01/27. CUMMINS,B. Henry Pratt Co. 3pp. 60466:237-60466:239.

9202060038 Part 21 rept re defect in design safety function of Johnson/ Yokogawa YS-80 SLPC controllers.Controllers returned to Nutherm for replacement of defective socket.
PATTERSON,L. Nutherm International, Inc. QA-2-92-646. 92/02/03. Document Control Branch (Document Control Desk). 2pp. 60545:062-60545:063.

9202060085 Part 21 rept re Coltec Industries Inc,Fairbanks Morse Engine Division Model 38TD8-1/8 emergency generators & potential piston cracking.Util should inspect pistons & replace as necessary & if cracks,seperate crown from skirt.
MORIARTY,J.M. Coltec Industries, Inc. 92/01/29. Document Control Branch (Document Control Desk). 1pp. 60544:351-60544:354.

9202180166 Part 21 re potential misinterpretation of literature re spec for flowmeter.Brooks in process of identifying & notifying all nuclear customers w/instruments to review applications.
WOLF,R.J. Rosemount, Inc. 91/12/23. Office of Nuclear Reactor Regulation, Director (Post 870411). 8pp. 60625:338-60625:345.

9202190070 Part 21 rept re yoke to bonnet bolting fault in Copes Vulcan valves.Deficiency not reportable per 10CFR21.
CAHILL,W.J. Texas Utilities Electric Co. (TU Electric). 92/02/13. Document Control Branch (Document Control Desk). 3pp. 60662:346-60662:348.

9202190407 Part 21 rept re GE difference in motor operated valve sizing calculation provided on two similar Anchor/Darling valves. Issue considered Germane to safety & NRC & all BWR utils being notified of issue.
STRAMBACK,G.B. General Electric Co. MFN-035-92. 92/02/12. Document Control Branch (Document Control Desk). 2pp. 60627:050-60627:051.

9202200037 Final Part 21 rept re potential failure of Anchor Darling Valve Co main feedwater preheater bypass isolation valves. Initially reported on 920116.Plant change request implemented to replace non-Q components.
RICHEY,R.B. Carolina Power & Light Co. NRC-774. 92/02/14. Document Control Branch (Document Control Desk). 6pp. 60667:196-60667:201.

9202210218 Responds to violations noted in Insp Rept 99901213/91-01. Corrective actions:vendor no longer accepts condition of 10CFR21 compliance to sale of MDR products or other applicable Potter & Brumfield products.
SCULLY,M.J. Potter & Brumfield, Inc. 92/02/18. Document Control Branch (Document Control Desk). 3pp. 60767:314-60767:325.

--**9202210220** Part 21 rept re specs for Dolphon CC-1090 expoxy resin purchased from Potter Brunfield by GE Energy Div.Customer list reviewed & sales personnel instructed to thoroughly review all incoming requirements for MDR product.
MCGRAW,K. Potter & Brumfield, Inc. 91/09/06. BERLINGER,C. Generic Communications Branch. 7pp. 60767:318-60767:325.

9202250044 Part 21 rept re matl used in Johnson Kokogawa Corp wear plate blades not displaying sufficient spring capabilities to adequately hold ROM chip pins when ROM mounted in socket.Util advised that improved sockets now available.
O'HARTEEY,B.M. Spectrum Technologies, Inc. 91/12/23. Document Control Branch (Document Control Desk). 3pp. 60818:001-60818:003.

9202250182 Part 21 rept re defect in AMOT Control Corp safety trip valves for use in EDGs.Defective overspeed trip valve removed from DG 1.Replacement & existing AMOT overspeed trip valve on DG 2 inspected & determined not to contain defect.
HORN,G.R. Nebraska Public Power District. NSD920193. 92/02/18. Document Control Branch (Document Control Desk). 4pp. 60818:004-60818:007.

9202250247 Part 21 rept re defect in instrument model AMS-3A Beta Particulate Air Monitor mfg by Eberline Instrument Co.Vacuum relief valves removed before air monitors were placed in svc.Operation manual for air monitors encl.
HOSLER,C.L. Pennsylvania State Univ., University Park, PA. 92/01/27. Document Control Branch (Document Control Desk). 3pp. 60740:304-60740:337.

--**9202250253** Changes to "Beta Air Monitor Technical Manual."
* Eberline Instrument Corp. 89/05/25. 31pp. 60740:307-60740:337.

9202280097 Part 21 rept re rotor pole mounting bolt torque EMD A20, A20C,A20C1 & A20C2 Generators w/serial numbers prior to 70-F1-XXXX should be inspected as soon as possible.
MITCHELL,M.V. MKW Power Systems, Inc. 92/01/24. MURLEY,T. Office of Nuclear Reactor Regulation, Director (Post 870411). 20pp. 60763:307-60763:326.

QA99* QUALITY ASSURANCE INSPECTIONS

9202030042 Forwards insp rept 99900772/91-01 on 910805-09 & notice of nonconformance.Insp indicates that items specified as critical fail to meet quality & reliability requirements of app B to 10CFR50.
NORRHOLM,L.J. Vendor Inspection Branch. 92/01/15. POUTIR,B. NEI Peebles-Electric Products, Inc. (formerly Parsons Peebles). 4pp. 60422:075-60422:113.

--**9202030051** Notice of nonconformance from insp on 910805-09. Nonconformance noted:licensee failed to establish adequate measures to control changes in design,matls & mfg processes commensurate w/controls applied to original design.
* Vendor Inspection Branch. 92/01/15. 5pp. 60422:079-60422:083.

--**9202030055** Insp rept 99900772/91-01 on 910805-09.Noncompliance noted. Major areas inspected:engineering,procurement processes, insps & tests.
MATTHEWS,S.M. Division of Reactor Inspection & Safeguards (Post 870411). 92/01/14. 30pp. 60422:084-60422:113.

9202030098 Ack receipt of 911126 ... in response to NRC 911010 ltr requesting further clarification of nonconformance ... 01-02. Comments concerning insp rept 99900100/91-01 encl.
NORRHOLM,L.J. Vendor Inspection Branch. 92/01/27. WILKINSON,J.E. Limitorque Corp. 6pp. 60423:11...-60423:138.

9202040380 Responds to discrepancies noted in Insp Rept 999...../91-01. Corrective action:QA technicians responsible for insuring Product Condition Info Requests (PCIR) reinstructed in policy that all deviations must be documented via PCIR.
RIESEN,A.E. Teledyne Wah Chang Albany (formerly Wah Chang Corp.). 92/01/... Document Control Branch (Document Control Desk). 2pp. 60514:348-60514:349.

9202050049 Requests review of encl draft info notice re distributor mods to certain commercial grade Agastat electrical relays to verify correctness & accuracy of narrative.
NORRHOLM,L.J. Vendor Inspection Branch. 92/01/27. GERARD,J.F. Amerace Corp. 6pp. 60466:218-60466:223.

9202050060 Confirms upcoming NRC insp on 920203-07 per 920116 telcon between vendor & L Campbell to review selected criteria of 10CFR50,app B QA program for design,procurement,mfg & supply of safety-related items & 10CFR21 program.
NORRHOLM,L.J. Vendor Inspection Branch. 92/01/27. CUMMINS,B. Henry Pratt Co. 3pp. 60466:237-60466:239.

9202060136 Confirms arrangements for 920302-05 insp per 920122 telcon.Insp will review corrective actions in response to 910410 notice of nonconformance.
NORRHOLM,L.J. Vendor Inspection Branch. 92/01/31. BHARTEEY,B.M. Spectrum Technologies, Inc. 1p. 60485:021-60485:021.

9202190066 Forwards Rev 2 to Procedure QAM 19, "10CFR21" & Rev 3 to Procedure QCP 21.1, "Reporting of Defects & Noncompliance," in response to NRC notices of violation & nonconformance.
CHARLTON,M.D. United Controls, Inc. 92/02/11. Document Control Branch (Document Control Desk). 2pp. 60678:212-60678:321.

--**9202190075** Rev 2 to Procedure QAM 19, "10CFR21."
* United Controls, Inc. 92/02/04. 3pp. 60678:314-60678:316.

--**9202190078** Rev 3 to Procedure QCP 21.1, "Reporting of Defects & Noncompliance."
* United Controls, Inc. 92/02/04. 4pp. 60678:317-60678:321.

9202190210 Responds to NRC 920127 request for licensee to perform technical review to verify mods to CG relay from ac to dc. Draft NRC Info Notice 92-XX re distributor mods to certain commercial-grade Agastat electrical relays encl.
GERARD,J. Amerace Corp. 92/02/05. PETROSINO,J.J. NRC - No Detailed Affiliation Given. 5pp. 60677:355-60677:359.

9202200048 Forwards insp rept 99900296/91-01 on 911007-11 & notices of violation & nonconformance.Implementation of QA program failed to meet certain NRC requirements.
NORRHOLM,L.J. Vendor Inspection Branch. 92/02/06. CALELLA,F. Amerace Corp. 4pp. 60610:143-60610:...58.

--**9202200070** Notice of violation from insp on 911007-11.Violation noted: Amerace 10CFR21 procedure did not require that licensee be informed of deviation if Amerace could not do evaluation & did not require that 10CFR21 be passed to subtier vendors.
* Vendor Inspection Branch. 92/02/06. 1p. 60610:147-60610:147.

--**9202200084** Notice of nonconformance from insp on 911007-11. Nonconformance noted:inspectors identified three experienced QC inspectors not suitably trained & indoctrinated in choosing mini insp sample size.
* Vendor Inspection Branch. 92/02/06. 5pp. 606...:148-60610:152.

--**9202200116** Insp rept 99900296/91-01 on 911007-11.Violations & noncompliance noted.Major areas inspected:review of suspected faulty parts incident & verification of implementation of corrective action.
PETROSINO,J.J. Vendor Inspection Branch. POTAPOVS,U. Region 1 (Post 820201). 92/02/06. 16pp. 60610:153-60610:168.

9202210216 Responds to violations noted in Insp Rept 99901213/91-01. Corrective actions:vendor no longer accepts condition of 10CFR21 compliance to sale of MDR products or other applicable Potter & Brumfield products.
SCULLY,M.J. Potter & Brumfield, Inc. 92/02/18. Document Control Branch (Document Control Desk). 3pp. 60767:314-60767:325.

--**9202210220** Part 21 rept re specs for Dolphon CC-1090 expoxy resin purchased from Potter Brunfield by GE Energy Div.Customer list reviewed & sales personnel instructed to thoroughly review all incoming requirements for MDR product.
MCGRAW,K. Potter & Brumfield, Inc. 91/09/06. BERLINGER,C. Generic Communications Branch. 7pp. 60767:318-60767:325.

9202250018 Forwards insp rept 99901150/89-01 on 890411.No violations noted.
NORRHOLM,L.J. Vendor Inspection Branch. IEIN-88-048. 92/02/21. KAPLON,N. Newman, Inc. 2pp. 60668:04...-60668:050.

--**9202250023** Insp rept 99901150/89-01 on 890411.No violations noted. Major areas inspected:to determine whether any valves purchased from CMA Intl & supplied to any commercial nuclear part.
MOIST,R., BAKER,E.T. Vendor Inspection Branch. 89/06/02. 3pp. 60668:048-60668:050.

9202250020 Forwards insp rept 99901150/89-01 on 890426 concerning valves supplied to nuclear power plants.No violations noted.
NORRHOLM,L.J. Vendor Inspection Branch. IEB-88-048. 92/02/21. PORTER,L. Grinnell Corp. (formerly ITT Grinnell Corp.). 2pp. 60668:051-60668:056.

--**9202250055** Insp rept 99901150/89-01 on 890426.No violations noted.Major areas inspected:followup of potentially substandard valves that may have been supplied to nuclear power plants.
PETROSINO,J.J., BAKER,E.T. Vendor Inspection Branch. 89/06/02. 4pp. 60668:053-60668:056.

9202250026 Forwards insp rept 99901150/89-01 on 8904...No violations or nonconformance noted.
NORRHOLM,L.J. Vendor Inspection Branch. 92/02/21. GROTHE,K.W. Paramount Supply Co. 2pp. 60668:062-60668:066.

--**9202250039** Insp rept 99901150/89-01 on 890410.No violations or deviations/noncompliance noted.Major areas inspected:10CFR21 & app B to 10CFR50,determine if vendor purchased any valves from CMA Intl Corp & supplied to any nuclear plants.
PETROSINO,J.J., BAKER,E.T. Vendor Inspection Branch. 89/06/02. 3pp. 60668:064-60668:066.

9202250030 Forwards insp rept 99901159/89-01 on 890410-11.No violations noted.
NORRHOLM,L.J. Vendor Inspection Branch. IEIN-88-048. 92/02/21. EINING,N. Basic Controls & Valve Co. 2pp. 60668:067-60668:071.

--**9202250035** Insp rept 99901159/89-01 on 890410-11.No violations noted. Major areas inspected:to determine if BCVC purchased any valves from CMA Intl Inc of Vancouver,Washington & supplied to any commercial nuclear power plants.
MOIST,R., BAKER,E.T. Vendor Inspection Branch. 89/06/02. 3pp. 60668:069-60668:071.

9202250046 Forwards insp rept 99901149/89-01 on 890410.No violations noted.
NORRHOLM,L.J. Vendor Inspection Branch. IEIN-88-048. 92/02/21. STERN,J. Familian Northwest. 2pp. 60668:107-60668:111.

--**9202250053** Insp rept 99901149/89-01 on 890410.No violation or nonconformance noted.Major areas inspected:to determine whether FNW purchased any valves from CMA Intl,Inc & supplied to any commercial nuclear plant.
PETROSINO,J.J., BAKER,E.T. Vendor Inspection Branch. 89/05/26. 3pp. 60668:109-60668:111.

9202250081 Forwards insp rept 99901151/89-01 on 890411.No violations noted.
NORRHOLM,L.J. Vendor Inspection Branch. IEIN-88-048. 92/02/21. STOBEL,E. Industrial Valve of Oregon, Inc. 2pp. 60668:208-60668:213.

--**9202250086** Insp rept 99901151/89-01 on 890411.No violations noted.Major topics covered:determination of whether licensee purchased defective valves that were supplied to commercial nuclear plants.
PETROSINO,J.J., BAKER,E.T. Vendor Inspection Branch. 89/05/24. 4pp. 60668:210-60668:213.

9202250102 Forwards insp rept 99901156/89-01 of 890411-12 attempted insp.
NORRHOLM,L.J. Vendor Inspection Branch. IEIN-88-048. 92/02/21. SWENSON,T. Shop Services, Inc. 2pp. 60668:270-60668:275.

--**9202250112** Insp rept 99901156/89-01 on 890411-12 attempted insp.Major areas inspected:determination of whether licensee purchased valves from other companies & if valves were supplied to any commercial nuclear power plants.
PETROSINO,J.J., BAKER,E.T. Vendor Inspection Branch. 89/06/02. 4pp. 60668:272-60668:275.

9202250133 Forwards insp rept 99901160/89-01 on 890412.No violations noted.
NORRHOLM,L.J. Vendor Inspection Branch. 92/02/21. ALLEN,B. Force & Motion Industries. 2pp. 60669:097-60669:101.

--**9202250140** Insp rept 99901160/89-01 on 890412.No violations or nonconformance noted.Major areas inspected:to determine if FMI purchased any valve from CMA Intl Inc & supplied to any commercial nuclear power plant.
BAKER,E.T., MOIST,R. Vendor Inspection Branch. 89/06/02. 3pp. 60669:099-60669:101.

9202250150 Forwards insp rept 99901152/89-01 on 890410.No violations noted.
NORRHOLM,L.J. Vendor Inspection Branch. 92/02/21. PASS,G. Liberty Equipment & Supply Co. 2pp. 60669:102-60669:106.

--**9202250156** Insp rept 99901152/89-01 on 890410.No violations or nonconformance noted.Major areas inspected:to determine whether Liberty Equipment & Supply Co purchased valves from CMA Intl Inc & supplied to any commercial nuclear plant.
PETROSINO,J.J., BAKER,E.T. Vendor Inspection Branch. 89/06/02. 3pp. 60669:104-60669:106.

9202250183 Forwards insp rept 99901161/89-01 on 890411.No violations noted.
NORRHOLM,L.J. Vendor Inspection Branch. 92/02/21. SHROYER,... Wilson Industries. 2pp. 60669:107-60669:111.

--**9202250191** Insp rept 99901161/89-01 on 890411.No violations or nonconformance noted.Major areas inspected:to determine whether Tyler-Dawson purchased any valves & supplied any commercial nuclear power plant.
PETROSINO,J.J., BAKER,E.T. Vendor Inspection Branch. 89/06/02. 2pp. 60669:109-60669:111.

9202250204 Forwards insp rept 99901148/89-01 on 890328 & 0425-26.No violations noted.
NORRHOLM,L.J. Vendor Inspection Branch. 92/02/21. ASHLEY,C. CMA International, Inc. 2pp. 60669:084-60669:096.

–9202250227 Insp rept 99901148/89-01 on 890328 & 0425-26.No violations or nonconformance noted.Major areas inspected:review OMA records to determine original equipment mfg of 70 vogt valves supplied to facility.
PETROSINO,J.J. BAKER,_T. Vendor Inspection Branch. 89/04/25. 11pp. 60669:086-60669:096.

9202260205 Forwards insp rept 99901065/91-01 on 910923-27 & notice of nonconformance.
NORRHOLM,L.J. Vendor Inspection Branch. 92/02/13. HOLROYD,P.R. NEI Peebles Electric Products, Inc. (formerly Parsons Peebles). 3pp. 60669:016-60669:066.

–9202250209 Notice of nonconformance from insp on 910923-27. Nonconformance noted:certain activities re mfg of emergency AC power generator for sister company were not conducted per NRC requirements.
* Vendor Inspection Branch. 92/02/13. 4pp. 60669:019-60669:022.

–9202250212 Insp rept 99901065/91-01 on 910923-27.Noncompliance noted. Major areas inspected:assessment of compliance w/regulatory requirements & licensee procurement through performance based evaluation of engineering & fabrication.
MATTHEWS,S.M. POTAPOVS,U. Vendor Inspection Branch. 92/02/12. 46pp. 60669:023-60669:068.

9202250237 Forwards info explaining current test methods & provides estimates on accuracy of methods for halogen & sulfur content in industrial couplant products.
WOODS,R.W. Echo Ultrasound. 92/01/21. NORRHOLM,L.J. Vendor Inspection Branch. 13pp. 60794:307-60794:319.

9202260187 Forwards itemization of NRC Insp Rept issues,corresponding util QA audit findings & action taken to resolve findings noted in Insp Rept 99900772/91-01 & discusses issues re generator identified in Insp Rept 50-323/9_-202.
RUEGER,G.M. Pacific Gas & Electric Co. DCL-92-034. 92/02/12. Document Control Branch (Document Control Desk). 700pp. 60747:014-60749:083.

9202270001 Forwards insp rept 99900369/91-01 on 910826-30,notice of violation & notice of nonconformance.
NORRHOLM,L.J. Vendor Inspection Branch. 92/02/17. KLUGE,J.H. Automatic Switch Co. 2pp. 60705:064-60705:091.

–9202270003 Notice of violation from insp on 910826-30 & 1021-24. Violation noted:licensee failed to adopt appropriate procedures to ensure all applicable deviations identified.
* Vendor Inspection Branch. 92/02/18. 1p. 60705:066-60705:066.

–9202270005 Notice of nonconformance from insp on 910826-30 & 1021-24. Nonconformance noted:mfg procedures MP-C-027 dtd 730628 & MP-C-078 issued 860404 contained info not correctly translated from design basis.
* Office of Nuclear Reactor Regulation, Director (Post 870411). 92/02/16. 4pp. 60705:067-60705:070.

–9202270008 Insp rept 99900369/91-01 on 910826-30 & 1021-24.Violations & nonconformances noted.Major areas inspected:review five recently identified problems w/operation of solenoid valves at various nuclear power plants.
PETROSINO,J.J. POTAPOVS,U. Vendor Inspection Branch. 92/02/13. 21pp. 60705:071-60705:091.

REGGD REGULATORY GUIDES

9202040143 Provides NRC w/comprehensive review of util position on Reg Guide 1.97, "Accident Monitoring Instrumentation."
SCHROCK,C.A. Wisconsin Public Service Corp. 92/01/27. Document Control Branch (Document Control Desk). 27pp. 60491:108-60491:136.

9202040443 Responds to NRC 900207 ltr re violations noted in Insp Repts 50-334/89-25 & 50-412/89-23.Corrective actions:util plans to install in CR separate QA Category 1 recorder for each SG wide range level,per Reg Guide 1.97.
SIEBER,J.D. Duquesne Light Co. TAC M75944. 92/01/24. Document Control Branch (Document Control Desk). 5pp. 60542:283-60542:287.

9202050246 LER 92-002-00:on 920103,determined that electrical penetration circuit not protected by secondary device,per Reg Guide 1.63.Caused by design,mfg & const/installation errors.Drawings will be corrected W/920130 ltr.
POLLACK,M.J. VONDRA,C.A. Public Service Electric & Gas Co. of New Jersey. 92/01/30. 5pp. 60558:270-60558:274.

9202050504 Forwards safety evaluation re util conformance to station blackout rule.Plant does not conform w/station blackout rule & guidance of Reg Guide 1.155.Areas of nonconformance identified in evaluation.Technical evaluation rept encl.
JOHNSON,A.R. Project Directorate I-3. TAC M68_10. 92/01/30. MECREDY,R.C. Rochester Gas & Electric Corp. 8pp. 60481:210-60481:262.

–9202050505 Safety evaluation re util conformance to station blackout rule.Facility does not conform w/station blackout rule & guidance of Reg Guide 1.155.Recommends that licensee reevaluate areas of concern identified in evaluation.
* Office of Nuclear Reactor Regulation, Director (Post 870411). 92/01/30. 13pp. 60481:216-60481:228.

9202060020 Comment on draft reg guide task DG-8004 re radiation protection programs.
JUMP,W.J. Houston Lighting & Power Co. 56FR56671 00012. 92/01/31. Regulatory Publications Branch. 4pp. 60484:083-60484:086.

9202060023 Comment on draft reg guide task DG-8006 re control of access to high radiation areas.
JUMP,W.J. Houston Lighting & Power Co. 56FR56671 00011. 92/01/31. Regulatory Publications Branch. 3pp. 60484:092-60484:094.

9202060027 Comment on draft reg guide task DG-8007 (proposed rev 1 to reg guide 8.7) re instructions for recording & reporting occupational radiation exposure data.
SORENSEN,G.C. Washington Public Power Supply System. 56FR65278 00008. 92/01/24. Regulatory Publications Branch. 2pp. 60484:098-60484:099.

9202060029 Comment on draft reg guide task DG-8007 (proposed rev 1 to reg guide 8.7) re instructions for recording & reporting occupational radiation exposure data.
GIORGIO,H. Iowa Electric Light & Power Co. 56FR65278 00009. 92/01/29. Regulatory Publications Branch. 5pp. 60484:100-60484:104.

9202060064 Comment on draft reg guide task DG-8007 (proposed rev 1 to reg guide 8.7) re instructions for recording & reporting occupational radiation exposure data.
COURTNEY,G.L. Duke Power Co. 56FR65278 00010. 92/01/28. Regulatory Publications Branch. 4pp. 60484:298-60484:301.

9202100004 Comment on draft reg guide task DG-8007 (proposed rev 1 to reg guide 8.7) re instructions for recording & reporting occupational radiation exposure data.
DEGOOD,J.E. Affiliation Not Assigned. 56FR65278 00011. 92/02/03. Regulatory Publications Branch. 12pp. 60506:001-60506:012.

9202100013 Comment on draft reg guide task DG-8003 to reg guide 8.25 re air sampling in workplace.
WHITTAKER,M.B. Chem-Nuclear Systems, Inc. 56FR52078 00019. 92/01/28. Regulatory Publications Branch. 3pp. 60506:071-60506:073.

9202100090 Comment on draft reg guide task DG-8007 (proposed rev 1 to reg guide 8.7) re instructions for recording & reporting occupational radiation exposure data.Guide accepted following review & comment.
DELKER,R. Tampella Power Corp. (formerly Tampella Keeler). 56FR65278 00012. 92/02/03. Regulatory Publications Branch. 1p. 60507:166-60507:166.

9202100094 Comment on draft reg guide task DG-8005 re accessing external radiation.Reg guide should include techniques for assessing extent & relative concentration of mixed airborne radionuclides.
SMITH,L.R. E.I. du Pont de Nemours & Co., Inc. 56FR56251 00010. 91/12/17. Regulatory Publications Branch. 2pp. 60507:170-60507:171.

9202100134 Forwards safety evaluation finding licensee responses & method of dealing w/station blackout in conformance w/Station Blackout Rule,contingent upon confirmation within 30 days that recommendations identified will be implemented.
WUNDER,G.F. Project Directorate II-1. TAC M68610. 92/01/30. SKOLDS,J.L. South Carolina Electric & Gas Co. 3pp. 60519:130-60519:169.

–9202100164 SER finding licensee response in conformance w/Station Blackout Rule,contingent upon confirmation within 30 days that recommendations identified within SE will be implemented.
* Office of Nuclear Reactor Regulation, Director (Post 870411). 92/01/30. 9pp. 60519:133-60519:141.

9202100227 Forwards response to Reg Guide 9.3 which updates activities that have occurred since antitrust operating license review, per 911205 request.
CAHILL,W.J. Texas Utilities Electric Co. (TU Electric). TXX-92026. 92/02/05. BLACK,S.C. Project Directorate IV-2. 54pp. 60560:188-60560:241.

9202100304 Confirms that licensee implemented elements of Reg Guide 5.66 to satisfy requirements of 10CFR73.56, "Personnel Access Authorization Requirements for Nuclear Power Plants."
BERATTA,J.P. Niagara Mohawk Power Corp. 92/01/30. Document Control Branch (Document Control Desk). 1p. 60558:242-60558:242.

9202_10526 Advises that licensee 881130 response to Generic Ltr 88-11, "NRC Position on Radiation Embrittlement of Reactor Vessel Matls & Its Impact on Plant Operations," acceptable.
EDISON,G. Project Directorate I-3. TAC M75781. 92/02/04. FEIGENBAUM,T.C. Public Service Co. of New Hampshire. 4pp. 60538:127-60538:130.

9202120183 Transmits comments received on proposed 10CFR51 rulemaking & draft G_19 for license renewal.Requests that comments be docketed & become part of public comment record for proposed rule.
CRAIG,J.W. License Renewal Project Directorate (Post 901216). 56FR47016. 92/02/06. JULIAN,E.J. Office of the Secretary of the Commission. 2pp. 60573:036-60573:047.

–9202130028 Comment expressing appreciation for responding to concerns re environmental review of relicensing applications for nuclear power plants.Extends invitation to 920212 meeting. Expresses interest in NUREG-1440 relation to Reg Guide 4.2.
LATTRELL,W.A. Deerfield River Compact. 56FR47016. 92/01/29. REYNOLDS,S. NRC - No Detailed Affiliation Given. 1p. 60573:041-60573:041.

9202120201 Concludes that RT(PTS) calculation methodology for determination of margin acceptable.Requests verification of fluence value for lower shell plate B6903-1.
DE AGAZIO,A.W. Project Directorate I-4. TAC M82490. 92/02/06. SIEBER,J.D. Duquesne Light Co. 3pp. 60556:121-60556:123.

9202130047 Comment on draft reg guide task DG-8007 (proposed rev 1 to reg guide 8.7) re instructions for recording & reporting occupational radiation exposure data.
TIPTON,T.E. Nuclear Management & Resources Council (NUMARC) (formerly Nuclear Utility Manage. 56FR65278 00014. 92/02/07. Regulatory Publications Branch. 32pp. 60546:294-60546:325.

9202130050 Comment on draft reg guide task DG-8007 (proposed rev 1 to reg guide 8.7) re instructions for recording & reporting occupational radiation exposure data.
CONWAY,W.F. Arizona Public Service Co. (formerly Arizona Nuclear Power Project). 56FR65278 00013. 92/02/04. Regulatory Publications Branch. 3pp. 60546:330-60546:332.

9202130063 Comment on draft reg guide task DG-0002, "Guide for Preparation of Applications for Medical Use Programs." Recommends that "line of sight" requirement be replaced w/ access to patient's room be under nursing supervision.
ROSE,S.A. St. Anthony Hosp., Oklahoma City, OK. 57FR937 00001. 92/02/07. Regulatory Publications Branch. 1p. 60547:004-60547:004.

9202130144 Forwards SER & final SAIC-91/1251, "Station Blackout Evaluation," TER.Contigent upon satisfactory resolution of recommendations presented in SE,design of plant conforms w/ station blackout rule.
KALMAN,G. Project Directorate V. TAC M68600. 92/02/06. RAY,H.B. Southern California Edison Co. 4pp. 60566:231-60566:276.

9202140252 Forwards comments re assessment of external radiation doses from radioactive matls for draft reg guide DG-8005.
VARGO,G.J. Battelle Memorial Institute, Pacific Northwest Laboratory. 92/01/15. ROECKLEIN,A.K. Office of Nuclear Regulatory Research (Post 860720). 3pp. 60561:346-60561:348.

9202180154 Comment on draft reg guide task DG-8007 (proposed rev 1 to reg guide 8.7) re instructions for recording & reporting occupational radiation exposure data.
JOHNSON,A. Northern States Power Co. 56FR65278 00017. 92/02/10. MCYER,D.L. Regulatory Publications Branch. 4pp. 60579:202-60579:205.

9202180161 Comment on draft reg guide task DG-8007 (proposed rev 1 to reg guide 8.7) re instructions for recording & reporting occupational radiation exposure data.
MCGAHA,J.R. Entergy Operations, Inc. 56FR65278 00015. 92/02/10. CHILK,S.J. Office of the Secretary of the Commission. 4pp. 60580:060-60580:063.

9202180205 Advises that update schedules provided in 911112 ltr re reg guide 1.97 concerning util mod to wide range steam generator water level instrument,acceptable.
NORRIS,J.A. Project Directorate II-2. TAC M64331. 92/02/12. GOLDBERG,J.H. Florida Power & Light Co. 2pp. 60585:290-60585:291.

9202190024 Forwards info to resolve insp items noted in Insp Repts 50-275/88-02 & 50-323/88-02 re implementation of Reg Guide 1.97.Sys will be upgraded by adding seismically-qualified neutron flux recorder on post-accident monitoring panel.
RUEGER,G.M. Pacific Gas & Electric Co. DCL-92-031. 92/02/07. Document Control Branch (Document Control Desk). 9pp. 60678:295-60678:303.

9202190072 Submits schedule for upgrade of wide range SG level instruments,as recommended in NRC 911112 ltr,per Reg Guide 1.97.
SAGER,D.A. Florida Power & Light Co. L-92-26. 92/02/10. Document Control Branch (Document Control Desk). 2pp. 60679:052-60679:053.

9202190081 Certifies that as of 920101 access authorization program that meets requirements of 10CFR73.56 implemented & that all elements of Reg Guide 5.66 also implemented to satisfy requirements of 10CFR73.56.
KEISER,H.W. Pennsylvania Power & Light Co. PLA-0723. 92/02/11. MILLER,C.L. Project Directorate I-2. 1p. 60679:359-60679:359.

9202200024 Comment on task DG-8006 to reg guide 8.9 re interpretation of bioassay measurement.Reg guide treats determination of intake from inhalation as completely separate from ingestion.
OPEKA,J.F. Connecticut Yankee Atomic Power Co. OPEKA,J.F. Northeast Nuclear Energy Co. (subs. of Northeast Utilities). 57FR1194 00003. 92/02/07. Regulatory Publications Branch. 2pp. 60610:064-60610:065.

9202200031 Comment on task DG-8007 to reg guide 8.7 re instructions for recording & reporting occupational radiation exposure data. Terms used on proposed NRC-4 & NRC-5 forms should be simplified so average worker can understand.
OPEKA,J.F. Connecticut Yankee Atomic Power Co. OPEKA,J.F. Northeast Nuclear Energy Co. (subs. of Northeast Utilities). 56FR65279 00018. 92/02/03. Regulatory Publications Branch. 4pp. 60610:079-60610:082.

9202200051 Comment on draft reg guide task DG-8008, "Planned Special Exposures."
SEARS,C.F. Connecticut Yankee Atomic Power Co. SEARS,C.F. Northeast Nuclear Energy Co. (subs. of Northeast Utilities). SEARS,C.F. Northeast Utilities. 57FR937 00002. 92/02/13. Regulatory Publications Branch. 2pp. 60610:169-60610:170.

9202200066 Comment on draft reg guide DG-8007, "Instructions for Recording & Reporting Occupational Radiation Exposure Data."
BECK,G.H. Philadelphia Electric Co. 56FR65279 00018. 92/02/07. Regulatory Publications Branch. 2pp. 60610:[illegible]-60610:202.

9202200201 Comments on parallel concurrence re Reg Guide 1.28. Recommends that comments be resolved prior to presenting proposed Reg Guide 1.28.
BERNERO,R.M. Office of Nuclear Material Safety & Safeguards. HLWR. 92/02/12. HELTEMES,C.J. Office of Nuclear Regulatory Research (Post 860720). 6pp. 60661:031-60661:036.

9202210004 Comment on draft reg guide task OU-0002, "Proposed App X, Guidance on Complying w/New Part 20 Requirements." Proposed section 7 provides undue burden for those who have specifically constructed radiation protection rooms.
KRAUSE,D.A. Edward W. Sparrow Hosp., Lansing, MI. 57FR937 00003. 92/02/12. Regulatory Publications Branch. 2pp. 60616:052-60616:053.

9202210052 Forwards suppl to preliminary evaluation of plants instrumentation for compliance w/Reg Guide 1.97 to clarify description of compliance,per 870227 ltr.Summary of containment isolation provisions also encl.
SCHUSTER,T.K. Commonwealth Edison Co. TAC M63250. 92/02/14. MURLEY,T.E. Office of Nuclear Reactor Regulation, Director (Post 870411). 28pp. 60664:275-60664:302.

9202210090 Comment on task DG-8009 to reg guide 8.9 re interpretation of bioassay measurement.Guide treats determination of intake from inhalation as completely separate from ingestion.
OPEKA,J.F. Northeast Utilities. 57FR1194. 92/02/07. Regulatory Publications Branch. 2pp. 60617:135-60617:136.

9202210096 Comments on draft reg guide DG-8007, "Instructions for Recording & Reporting Occupational Radiation Exposure Data." Provisions will substantially impact existing recordkeeping & reporting programs.
RUEGER,G.M. Pacific Gas & Electric Co. 56FR65279 00020. 92/02/11. Document Control Branch (Document Control Desk). 4pp. 60617:137-60617:140.

9202210195 Notification of 920311 meeting w/BWR Owners Group in Rockville,MD to discuss impact of facility loss of uninterruptable power supply event in NEDO 31558.
NEWBERRY,S. Instrumentation & Control Systems Branch. 92/02/11. THADANI,A.C. Director of Systems Technology (Post 890627). 2pp. 60664:327-60664:328.

9202210351 Responds to NRC 920115 ltr re violations noted in insp on 910418 & 0610-21.Corrective actions,spectra broadened by plus or minus 10% for consistency w/Reg Guide 1.122 & contractor spec revised re seismic anchor movement data.
SLADE,G. Consumers Power Co. 92/02/14. Ofc of Enforcement (Post 870413). 46pp. 60714:094-60714:139.

92J2240020 Comment on draft reg guide task DG-0002, "Guidance on Complying w/New Part 20 Requirements." Proposes that NRC postpone compliance w/revised 10CFR20 to 940101.
EVDOKIMOFF,V. Boston Univ. Medical Center, Boston, MA. 57FR937 00004. 92/02/04. ROCKLEIN,A.K. Regulatory Publications Branch. 2pp. 60654:054-60654:055.

9202240042 Comment opposing draft reg guide task DG-8008, "Planned Special Exposures."
WALLNER,P.E. Cooper Hosp./Univ. Medical Center, Camden, NJ. 57FR937. 92/02/06. Regulatory Publications Branch. 1p. 60654:115-60654:115.

9202240044 Comment opposing draft reg guide task DG-8007 (proposed rev 1 to reg guide 8.7) re instructions for recording & reporting occupational radiation exposure data.
KNUBEL,J. General Public Utilities Corp. GPU Service Corp. 56FR65278. 92/02/20. Regulatory Publications Branch. 12pp. 60654:120-60654:131.

9202240066 Comment on draft reg guide task DG-8007 (proposed rev 1 to reg guide 8.7) re instructions for recording & reporting occupational radiation exposure data.
OPEKA,J.F. Connecticut Yankee Atomic Power Co. OPEKA,J.F. Northeast Nuclear Energy Co. (subs. of Northeast Utilities). OPEKA,J.F. Northeast Utilities. 56FR65279. 92/02/13. Regulatory Publications Branch. 4pp. 60654:268-60654:271.

9202240454 Advises OGC HFB will provide assistance in development of rev to reg guide 1.8,per 901120 request.
SHERON,B.W. Division of Systems Research (Post 880717). AD80-1-007. 90/11/14. MORRIS,B.M. Division of Regulatory Applications (Post 870413). 1p. 60723:054-60723:054.

9202250021 LER 92-006-00 on 920120,temp element was not environmentally qualified in accordance w/Regulatory Guide 1.97.Caused by personnel error & inaccurate documentation.Mod prepared to replace TE-03518 instrument.W/920219 ltr.
HILLMAN,C.T., SLADE,G.B. Consumers Power Co. 92/02/19. 5pp. 60764:006-60764:010.

9202260015 Comment on draft reg guide task DG-8007 (proposed rev 1 to reg guide 8.7) re instructions for recording & reporting occupational radiation exposure data.
CLEMENTS,F.R. Navy, Dept. of. 56FR65278 00022. 92/02/14. Regulatory Publications Branch. 3pp. 60689:091-60689:093.

9202260020 Comment on draft reg guide task DG-8008, "Planned Special Exposures." Agrees w/not recording PSE designation.
KEANE,T.J. NUMANCO, Inc. 57FR937 00003. 92/02/20. Regulatory Publications Branch. 2pp. 60689:167-60689:168.

9202260028 Comment on draft reg guide task DG-0002, "Planned Special Exposures."
HANDY,D. Cooper Hosp./Univ. Medical Center, Camden, NJ. 57FR937 00005. 92/02/18. Regulatory Publications Branch. 2pp. 60689:170-60689:171.

9202260062 Discusses discrepancy noted between records & SER, NUREG-0717,issued Feb 1981 re design of starting air sys for emergency diesel generator util maintains position that subj sys meets recommendations of Rng Guides 1.97 & 1.108.
SKOLDS,J.L. South Carolina Electric & Gas Co. 92/02/21. WONDER,G.F. Document Control Branch (Document Control Desk). 2pp. 60751:031-60751:032.

9202260087 Provides basis for decision to reperform Reg Guide 1.68 preoperational test program in support of licensing facility & withdraws prestart test corrective action program plan. Rev log for program description for prestart program encl.
GARRITY,J.H. Tennessee Valley Authority. 92/02/13. Document Control Branch (Document Control Desk). 3pp. 60752:230-60752:234.

9202260105 Advises that util has implemented all elements of Reg Guide 5.66 to satisfy requirements of 10CFR73.56.Program revs were incorporated in Rev 17 to Callaway Physical Security Plan.
SCHNELL,D.F. Union Electric Co. ULNRC-2564. 92/02/19. Document Control Branch (Document Control Desk). 4pp. 60752:354-60752:357.

9202270016 Comment on task DG-8009 to reg guide 8.9 re interpretation of bioassay measurement.
RUTHERFORD,P.D. Rockwell International Corp. 57FR1194 00004. 92/02/21. Regulatory Publications Branch. 1p. 60705:104-60705:104.

9202280315 Forwards Reg Guide 3.67, "Std Format & Content for Emergency Plans for Fuel Cycle & Matls Facilities." W/o encl.
HORN,M. Fuel Cycle Safety Branch. 92/02/27. ASMUSSEN,K.E. GAP Instrument Corp. 1p. 60786:237-60786:237.

9202280345 Forwards Reg Guide 3.67, "Std Format & Content for Emergency Plans for Fuel Cycle & Matls Facilities."
HORN,M. Fuel Cycle Safety Branch. 92/02/27. RICHARDSON,J. Sequoyah Fuels Corp. 1p. 60786:339-60786:339.

REVIEW GRP NRC RESEARCH REVIEW GROUPS

9102150047 Forwards request for add info re topical rept, "PWR Vessel Internals License Renewal Industry Rept." Rept lacks sufficient justification for conclusions reached & guidance for licensees.
CRAIG,J.W. License Renewal Project Directorate (Post 901216). 91/01/31. BRIFFING,E.P. Nuclear Management & Resources Council (NUMARC) (formerly Nuclear Utility Manage. 11pp. 60486:181-60486:186.

9202050180 Forwards "Passive Advanced LWR Severe Accident Containment Performance Requirements." Rept provides basis for five requirements of Vol III,Chapter 5,Section 6.5.2 re containment performance.
KINTNER,E.E. ALWR Utility Steering Committee. 92/01/29. Document Control Branch (Document Control Desk). 2pp. 60503:265-60504:037.

→9202050185 "Passive Advanced LWR Severe Accident Containment Performance Requirements."
PUSHECK,B.N. ALWR Utility Steering Committee. 92/01/31. 124pp. 60503:267-60504:037.

9202050233 Forwards draft reg guide re development of guidance documents for implementation of maint rule,per 911218 public meeting held at NRC.W/o encl.
CORREIA,R.P. NRC. No Detailed Affiliation Given. 92/01/10. SMITH,W.J. Nuclear Management & Resources Council (NUMARC) (formerly Nuclear Utility Manage. 1p. 60482:007-60482:007.

9202100041 Comments on draft Rev 1 to NUREG-1022, "Event Reporting Sys - 10CFR50.72 & 50.73,Clarification of NRC Sys & Guidelines for Reporting."
TIPTON,T.E. Nuclear Management & Resources Counce (NUMARC) (formerly Nuclear Utility Manage. 56FR50598 00027. 92/01/31. MEYER,D.L. Regulatory Publications Branch. 20pp. 60506:119-60507:054.

9202100052 Summary of CRGR Meeting 212 on 911210.List of attendees & supporting documentation encl.W/o encl.
JORDAN,E.L. Committee to Review Generic Requirements. 91/12/24. TAYLOR,J.M. Ofc of the Executive Director for Operations. 2pp. 60520:197-60520:198.

9202100415 Notification of 920207 meeting w/NUMARC in Rockville,MD to discuss fatigue evaluation for NUMARC industry rsplts addressing license renewal.
LEE,S. License Renewal Project Directorate (Post 901216). 92/02/04. MURLEY,T. MIRAGLIA,F. RUSSELL,W. NRC - No Detailed Affiliation Given. 2pp. 60515:207-60515:208.

9202120047 Comment on proposed rules 10CFR170 & 171 re limited rev of fee schedules.Agrees w/proposal to change interval of billing from semiannually to quarterly but disagrees w/ proposal to limit small entity fees through subsidization.
COLVIN,J.F. Nuclear Management & Resources Council (NUMARC) (formerly Nuclear Utility Manage. 57FR847 00023. 92/02/10. CHILK,S.J. Office of the Secretary of the Commission. 3pp. 60523:195-60523:197.

9202120051 Forwards for review EPRI rept NP-6626, "Procedure for Seismic Evaluation & Design of Small Bore Piping (NCIG-14)." W/o rept.
RAS,N.W.H. Nuclear Management & Resources Council (NUMARC) (formerly Nuclear Utility Manage. 91/03/19. RICHARDSON,J.E. Division of Engineering Technology (Post 890627). 2pp. 60547:270-60547:271.

9202170156 Forwards "Seismic Evaluation of Small Bore Piping Subj to Strong Motion Earthquakes," in response to T Chan request. Rept intended to assist in ongoing review of EPRI Rept NS-6626, "Procedure for Seismic Evaluation."
NG,R.N. Nuclear Management & Resources Council (NUMARC) (formerly Nuclear Utility Manage. 91/12/19. RICHARDSON,J.E. Division of Engineering Technology (Post 890627). 1p. 60587:280-60587:327.

→9202120157 "Seismic Evaluation of Small Bore Piping Subj to Strong Motion Earthquakes."
" EQE Engineering, Inc. 91/06/30. 47pp. 60587:281-60587:327.

9202120270 SECY-92-022 Informs Commission of recent activities of working group 4 re fire safety under US-USSR Joint Coordinating Committee for Civilian Nuclear Reactor Safety.
TAYLOR,J.M. Ofc of the Executive Director for Operations. 92/01/17. 44pp. 60556:191-60556:234.

9202130047 Comment on draft reg guide task DG-8007 (proposed rev 1 to reg guide 8.7) re instructions for recording & reporting occupational radiation exposure data.
TIPTON,T.E. Nuclear Management & Resources Council (NUMARC) (formerly Nuclear Utility Manage. 56FR65278 00014. 92/02/07. Regulatory Publications Branch. 22pp. 60546:269-60546:325.

→92140230 Forwards draft white paper entitled "NRC Program for Periodic Validation of Compliance Program for Combined Operating License (COL)." Paper outlines understanding of COL const activities under 10CFR50 & 52.
NG,R.N. Nuclear Management & Resources Council (NUMARC) (formerly Nuclear Utility Manage. 92/02/03. CRUTCHFIELD,D. Office of Nuclear Reactor Regulation, Director (Post 870411). 12pp. 60617:277-60617:288.

9202140321 Package of conference papers & viewgraphs re erosion/ corrosion damage in nuclear piping.
" U.S./U.S.S.R. Joint Coordinating Committee for Civilian Nuclear Reactor Safety. JOCONRS WG-10. 92/02/14. 150pp. 60581:076-60581:226.

9202200141 Forwards "Test Plan for Assessment of Impact of Aging on Fire-Induced Damage Vulnerability of Electro Mechanical Relays." Test to be conducted in SOETCH thermal simulator at Sandia.Comments will be reviewed by 920221.
FORMER,V.S. Division of Engineering (Post 870413). FIN A-1833. 92/01/21. NG,R. Nuclear Management & Resources Council (NUMARC) (formerly Nuclear Utility Manage. 1pp. 60625:224-60625:233.

9202200276 Revised notification of 920226 public meeting w/NUMARC to discuss exchange of info on current & planned NRC staff actions & nuclear industry plans re guidance on Maint Rule. 10CFR50.65.Meeting previously scheduled for 920213.
CORREIA,R.P. Performance & Quality Evaluation Branch (Post 890101). 92/02/07. ZECH,G.G. Performance & Quality Evaluation Branch (Post 890101). 1p. 60620:249-60620:249.

9202210232 Notification of 920213 CRGR Meeting 214 to discuss staff current program identifying & eliminating requirements marginal to safety for power reactors.
JORDAN,E.L. Committee to Review Generic Requirements. 92/02/10. ARLOTTO,G.A. Office of Nuclear Material Safety & Safeguards. MIRAGLIA,F.J. Office of Nuclear Reactor Regulation, Director (Post 870411). MOORE,J.E. Office of the General Counsel (Post 860701). 2pp. 60665:315-60665:316.

9202240199 Forwards revised draft of periodic validation compliance paper,transmitted on 920203.Topic of public participation warrants separate paper covering complete spectrum of Part 52 activities.
NG,R.N. Nuclear Management & Resources Council (NUMARC) (formerly Nuclear Utility Manage. 92/02/18. CRUTCHFIELD,D. Division of Advanced Reactors & Special Projects (Post 901216). 11pp. 60715:217-60715:227.

9202240429 Forwards regulatory history index for proposed rule 10CFR50 & 52, "Training & Qualification of Nuclear Power Plant Personnel."
BAHADUR,S. Regulation Development Branch. 57FR537. 92/02/04. Document Control Branch (Document Control Desk). 6pp. 60723:001-60724:330.

→9202260170 Urges Commission to continue to carefully examine all possible alternatives in meeting court mandate & undertake only actions that support & strengthen training programs already in place.
LEE,B. Nuclear Management & Resources Council (NUMARC) (formerly Nuclear Utility Manage. ADBG-1:024. 91/06/19. CARR,K.M. Commissioners (Post 750119). 2pp. 60723:309-60723:310.

→9202260382 Forwards evaluation of NRC regulations,requirements & regulatory guidance in training & qualification.
LEE,B. Nuclear Management & Resources Council (NUMARC) (formerly Nuclear Utility Manage. ADBG-1:027. 91/07/03. SELIN,I. Commissioners (Post 750119). 94pp. 60723:337-60724:071.

→9202260184 Forwards proposed rulemaking package to amend part 50 to require training & qualification programs for nuclear power plant personnel for CRGR review.
BLOKJORD,E.S. Office of Nuclear Regulatory Research (Post 860720). ADBG-1:015. 91/04/01. JORDAN,E.L. Committee to Review Generic Requirements. 1p. 60723:122-60723:145.

→9202260168 Forwards issue sheet for CRGR review of proposed rule package scheduled for consideration at meeting 201 on 910226.
CONRAN,J.H. Committee to Review Generic Requirements. ADBG-1:011. 91/02/25. Committee to Review Generic Requirements. 4pp. 60723:099-60723:102.

9202250036 Forwards responses to four Chapter 19 draft SER open issues,per NRC 911010 request containing both data base & road map summaries for each issue & markups of Vol II pages.
BOCKHOLD,G. AIWG Utility Steering Committee. BOCKHOLD,G. Electric Power Research Institute. 92/02/18. WILSON,J. NRC - No Detailed Affiliation Given. 15pp. 60738:086-60738:100.

9202250362 Discusses NRC review of document "Maint Rule Implementation Guidelines Terminology." NRC comments on NUMARC proposed definitions for maint terms encl.
CORREIA,R.P. NRC - No Detailed Affiliation Given. 92/02/11. SMITH,W.J. Nuclear Management & Resources Council (NUMARC) (formerly Nuclear Utility Manage. 8pp. 60690:284-60690:289.

9202270166 NRC 2614 "Analysis of Direct & Root Cause of Failures in Control Sheeting Sys of High-Power Fuel-Channel Type Boiling (RBMK) Reactors Using Assistas Automatic Support Sys."
SARYLOV,V.N. SOYRAN Co. JOCONRS WG-8. 91/12/31. 27pp. 60718:340-60719:005.

9202270335 Notification of 920219 meeting w/NUMARC in Rockville,MD to discuss proposed phased const verification program based on plant readiness review program & address (TAAC requirements of 10CFR52.
STEIN,S.R. Standardization Project Directorate (Post 901216). 92/02/19. MURLEY,T. MIRAGLIA,F. RUSSELL,W. NRC - No Detailed Affiliation Given. 3pp. 60718:028-60718:030.

9202270345 Summary of 920205 meeting w/seismic qualification utility group re draft supplemental safety evaluation rept 2 of generic implementation procedure,rev 2 for implementation of generic ltr 87-02.
SEARS,P.K. Project Directorate I-3. GL-87-02. 92/02/14. MENDIOLA,A.J. Project Directorate I-3. 2pp. 60718:026-60718:027.

9202270419 Provides revised agenda for 920213 CRGR meeting 14.
JORDAN,E.L. Committee to Review Generic Requirements. 92/02/12. ARLOTTO,G.A. Office of Nuclear Material Safety & Safeguards. MIRAGLIA,F.J. Office of Nuclear Reactor Regulation, Director (Post 870411). MOORE,J.E. Office of the General Counsel (Post 860701). 2pp. 60718:101-60718:102.

9202270495 Forwards Seismic Qualification Util Group response to NRC 920205 request to consider two options for providing assurance of inter-plant coordination of info resulting from USI A-46 walkdowns & third party reviews.
SEARS,P.M. Project Directorate I-3. 92/02/19. MENDIOLA,A.J. Project Directorate I-3. 1p. 60727:025-60727:029.

→9202270498 Responds to 920205 request to consider two options for providing assurance of inter-plant coordination of info resulting from A-46 plant walkdowns & third party reviews.
SMITH,N.P. Seismic Qualification Utility Group. 92/02/10. LIAW,B.D. NRC - No Detailed Affiliation Given. 4pp. 60727:026-60727:029.

SECY POSITION PAPERS BEFORE THE COMMISSION

9109090164 SECY-91-275 Requests Commission approval for publication of FR notice for proposed amends to 10CFR31, "General Domestic Licenses for Byproduct Matl," & 10CFR32, "Specific Domestic Licenses to Mfg or Transfer Certain Items Containing Byproduct Matl."
TAYLOR,J.M. Ofc of the Executive Director for Operations. ADG4-1:035. 91/08/27. 74pp. 60470:018-60470:091.

9109200231 "SECY-91-278 Litigation Rept 1991 - 18."
CORDES,J.F. Solicitor (Post 860701). 91/09/13. 25pp. 60658:336-60658:360.

9111070152 SECY-91-353 Responds to Commission request that staff analyze impact on existing agency priority activities of resuming rulemaking effort to establish new 10CFR76 pertaining to U enrichment facilities.
TAYLOR,J.M. Ofc of the Executive Director for Operations. 91/10/29. 13pp. 60470:099-60470:111.

9111150058 SECY-91-362 Presents NRC views on options for participation as cooperating agency in preparation for two PEISs that DOE initiated on reconfiguration of DOE nuclear weapons complex & environ restoration & waste mgt program.
TAYLOR,J.M. Ofc of the Executive Director for Operations. 91/11/08. 64pp. 60557:172-60557:231.

9112060128 SECY-91-380 Requests Commission approval of revised general statement of policy & procedure for NRC enforcement actions.
TAYLOR,J.M. Ofc of the Executive Director for Operations. 91/11/25. 46pp. 60591:040-60591:189.

9112090182 SECY-91-386 Informs Commission on effectiveness of nuclear power industry licensed operator training programs & requests Commission agreement to discontinue requirement for annual rept on same subj.
TAYLOR,J.M. Ofc of the Executive Director for Operations. 91/12/05. 5pp. 60470:092-60470:096.

9112090189 SECY-91-390 Seeks Commission approval to publish for public comment policy statement on metrication stating practice & procedures by which Commission will comply w/Omnibus Trade & Competitiveness Act of 1988 (the Act).
TAYLOR,J.M. Ofc of the Executive Director for Operations. 91/12/03. 37pp. 60470:112-60470:148.

9112130206 SECY-91-395 Requests Commission approval to publish notice of proposed rulemaking re amends to 10CFR26,70 & 73 to establish fitness-for-duty requirements for licensees who possess,use, or transport category I matl.
TAYLOR,J.M. Otc of the Executive Director for Operations. 91/12/06. 61pp. 60557:111-60557:171.

9112130208 SECY-91-394 Requests Commissions issuance of "Notice of Proposed Rulemaking," to amend 10CFR61.
TAYLOR,J.M. Otc of the Executive Director for Operations. 91/12/05. 40pp. 60564:023-60564:062.

9112130312 SECY-91-396 Offers options to Commission on how to best establish NRC position at US Mission to United Nations Sys Organizations in Vienna to help represent US interests in nuclear safety more effectively.
DENTON,H.R. NRC. No Detailed Affiliation Given. 91/12/06. 10pp. 60658:220-60658:229.

9201030316 SECY-91-410 Requests Commission approval to issue orders of revocation for medical licenses.
TAYLOR,J.M. Otc of the Executive Director for Operations. 91/12/23. 5pp. 60658:325-60658:329.

9201080058 SECY-92-001 Recommends that Commission approve proposed rev to policy statement, "Cooperation 1" /States at Commercial Nuclear Power Plants & Other Nuclear Production or Utilization Facilities."
TAYLOR,J.M. Otc of the Executive Director for Operations. 91/12/31. 22pp. 60557:232-60557:253.

9201080072 SECY-91-418 Recommends that Commission approve staff recommendation that formal licensing review basis document will not be required for power reactor innovative small module,modular high gas cooled reactor,CANDU 3.
TAYLOR,J.M. Otc of the Executive Director for Operations. 91/12/30. 4pp. 60557:266-60557:271.

9201140300 SECY-92-005 Provides recommendation re conduct of regulatory impact survey for fuel cycle & major matls licensees.
TAYLOR,J.M. Otc of the Executive Director for Operations. 92/01/03. 14pp. 60658:266-60658:279.

9201150181 SECY-92-011 Informs Commission of NRC intention to hold public meeting on nuclear industry concerns about NRC organizational conflict of interest policy.
TAYLOR,J.M. Otc of the Executive Director for Operations. 92/01/10. 5pp. 60557:263-60557:267.

9201170140 SECY-92-014 Provides Commission w/assessment & staff recommendation on whether to grant extension to 930101 implementation date for revised 10CFR20 in light of requests from nuclear industry.
TAYLOR,J.M. Otc of the Executive Director for Operations. 92/01/10. 24pp. 60591:190-60591:213.

9201210191 SECY-92-017 Informs Commission of status of design & development of LSS & activities of Otc of LSS Administrator for calendar quarter ending 911231.
DONNELLY,L.J. Office of Licensing Support System Administrator (Post 890301). 92/01/14. 2pp. 60470:097-60470:098.

9201290356 SECY-92-019 Litigation rept as of 911231.
CORDES,J.F. Solicitor (Post 860701). 92/01/17. 32pp. 60564:064-60564:095.

9201290168 SECY-92-024 Informs Commission of status of European Energy Charter & Nuclear Energy & Safety Protocol.
DENTON,H.R. Office of International Programs (Post 911117). 92/01/21. 25pp. 60658:230-60658:254.

9201290258 SECY-92-026 Informs Commission of current role & use of STA at nuclear power plants,describes staff concerns w/implementation of STA position based on recent events studied by AEOD & survey conducted by NRR.
TAYLOR,J.M. Otc of the Executive Director for Operations. 92/01/21. 9pp. 60557:254-60557:262.

9201300241 SECY-92-030 Provides early indication of issue re performance of AP600 passive safety sys,informs Commission of NRC identification of concerns re Westinghouse test program & presents staff views on ways to resolve concerns.
TAYLOR,J.M. Otc of the Executive Director for Operations. 92/01/27. 14pp. 60447:004-60447:017.

9201310205 SECY-92-031 Informs Commission of remedial action at Allied-Signal Bendix Aerospace in Teterboro,NJ & of plans to release site from site decommissioning mgt plan.
TAYLOR,J.M. Otc of the Executive Director for Operations. 92/01/27. 8pp. 60564:096-60564:103.

9201310213 SECY-92-029 Litigation rept 1992-01.
CORDES,J.F. Solicitor (Post 860701). 92/01/28. 5pp. 60564:104-60564:108.

9201310218 SECY-92-028 Litigation rept 1992-02.
CORDES,J.F. Solicitor (Post 860701). 92/01/28. 110pp. 60513:115-60513:214.

9202030034 SECY-92-012 Weekly info rept for wk ending 920103.
BLAHA,J.L. Assistant for Operations (Post 890205). 92/01/09. 24pp. 60422:023-60422:046.

93^2040005 SECY-92-033 Advises Commission of staff intention to issue Suppl 4 to Generic Ltr 89-10, "Safety-Related Motor-Operated Valve Testing & Surveillance." Suppl relaxes previous position re valve mispositioning at BWRs.
TAYLOR,J.M. Otc of the Executive Director for Operations. GL-89-10. 92/01/30. 30pp. 60658:280-60658:309.

9202050246 Draft Commission paper informing of proposed method for developing new abnormal occurrence reporting criteria for medical misadministrations & also informing Commission of change in completion date for rev.
TAYLOR,J.M. Otc of the Executive Director for Operations. 92/01/09. 6pp. 60658:330-60658:335.

9202060124 SECY-92-036 Weekly info rept for wk ending 920124.
BLAHA,J.L. Assistant for Operations (Post 890205). 92/01/30. 40pp. 60494:076-60494:115.

9202060589 SECY-92-034 Provides Commission w/Quarterly Progress Rept (Oct 1991-Dec 1991) on pre-licensing phase of DOE civilian HLW mgt program.
TAYLOR,J.M. Otc of the Executive Director for Operations. 92/01/30. 10pp. 60658:310-60658:319.

9202100308 SECY-92-037 Informs Commission of staff plans to obtain confirmatory experimental data w/which to independently assess integral performance of passive safety features w/RCS in AP600 design.
TAYLOR,J.M. Otc of the Executive Director for Operations. 92/01/31. 33pp. 60515:308-60515:339.

9202110283 SECY-92-039 Litigation Rept 1992-03.
CORDES,J.F. Solicitor (Post 860701). 92/02/04. 11pp. 60658:255-60658:265.

9202110292 SECY-92-041 Requests Commission approval for staff to transfer Shoreham Nuclear Power Station possession only license from LILCO to Long Island Power Authority.
TAYLOR,J.M. Otc of the Executive Director for Operations. 92/02/06. 54pp. 60537:163-60537:215.

9202110449 SECY-92-044 Weekly info rept for wk ending 920131.
BLAHA,J.L. Assistant for Operations (Post 890205). 92/02/06. 37pp. 60539:187-60539:223.

9202120270 SECY-92-022 Informs Commission of recent activities of working group 4 re fire safety under US-USSR Joint Coordinating Committee for Civilian Nuclear Reactor Safety.
TAYLOR,J.M. Otc of the Executive Director for Operations. 92/01/17. 44pp. 60556:191-60556:234.

9202120349 SECY-91-396A Offers options to Commission on how to best establish NRC position at US mission to United Nations sys organizations.
DENTON,H. Office of International Programs (Post 911117). 91/12/19. 10pp. 60566:149-60566:158.

9202120368 SECY-92-021 Informs Commission of status & recent developments toward international nuclear safety convention.
DENTON,H. Office of International Programs (Post 911117). 92/01/17. 2pp. 60566:175-60566:176.

9202130080 SECY-92-027 Weekly info rept for wk ending 920117.
BLAHA,J.L. Assistant for Operations (Post 890205). 92/01/23. 37pp. 60567:231-60567:267.

9202130104 SECY-92-042 Informs Commission of NRC intent to discontinue NRC maint of radiation monitoring equipment at Mexican border crossings.
TAYLOR,J.M. Otc of the Executive Director for Operations. 92/02/05. 5pp. 60658:320-60658:324.

9202210189 SECY-92-046 Weekly info rept for wk ending 920207.
BLAHA,J.L. Assistant for Operations (Post 890205). 92/02/13. 38pp. 60665:146-60665:182.

92022C[illegible] SECY-92-056 Informs Commission of staff action re draft restart criteria for plant.
TAYLOR,J.M. Otc of the Executive Director for Operations. 92/02/19. 22pp. 60710:138-60710:166.

STATE PROD STATE PROGRAMS

9102220256 Responds to 910122 ltr re concerns on offsite contamination at facility.Licensee site characterization will be reviewed to determine if more extensive offsite surveys required.
NORELIUS,C.E. Office of Nuclear Material Safety & Safeguards. 91/02/12. OWEN,R.E. Ohio, State of. 1p. 60486:126-60486:126.

9201270300 Forwards rev to physical security plan.Rev withheld.
SIMONEAU,W. Rhode Island, State of. 92/01/22. Document Control Branch (Document Control Desk). 1p. 60612:013-60612:013.

9202030009 "NPDES Discharge Monitoring Rept for Dec 1991 for Hope Creek Nuclear Generating Station." W/920124 ltr.
HAGAN,J. Public Service Electric & Gas Co. of New Jersey. 91/12/31. 23pp. 60474:111-60474:173.

9202030237 Ack receipt of 910829 ltr re fail-safe connector test results in order to monitor unsafe equipment conditions,div needs to be notified of problems.
BOHLINGER,L.H. Louisiana, State of. 91/09/04. DUCOTE,D.R. Industrial Radiography Maintenance & Supply Co. 3pp. 60460:024-60460:048.

9202030241 Informs of issuance of alert notice to licensees identified as users of fail-safe connector mfg by stalert company.Encl investigation rept details incidents involving connector failure.
MILLER,G.A. Louisiana, State of. 91/07/03. DODA,R.J. Region 4 (Post 820201). 22pp. 60460:027-60460:048.

9202030269 Verifies Corrective Action & Closure of Corrective Action Request YM-92-013 resulting from Yucca Mountain QA Div Audit YMP-91-I-01 of Yucca Mountain Site Characterization Project Ofc.
SPENCE,R.E. Energy, Dept. of. NRC. 92/01/15. GERTZ,C.P. Nevada, State of. 6pp. 60514:014-60514:021.

9202030272 Verifies of Corrective Action of Corrective Action Request YM-92-012 resulting from Yucca Mountain QA Div Audit YMP-91-I-01 of Yucca Mountain Site Characterization Project Ofc.
SPENCE,R.E. Energy, Dept. of. HLWR. 92/01/27. GERTZ,C.P. Nevada, State of. 5pp. 60486:108-60486:112.

9202040390 NPDES noncompliance notification on 911218 cooling tower blowdown water discharged to Possum Hollow Creek resulting in unpermitted discharge due to failure to identify & revise all appropriate procedures.Procedure GP-3 to be revised.
DOERING,J. Philadelphia Electric Co. 92/01/23. BAUER,R. Pennsylvania, Commonwealth of. 3pp. 60514:350-60514:352.

9202050071 Forwards overview & analysis parameters & methods by which licensee will evaluate pathway exposures to demonstrate compliance w/applicable NRC limits.
GUTMAN,T. United Nuclear Corp. (subs. of UNC, Inc.). NIS 92-01-28. 92/01/27. GALLOWAY,D. Connecticut, State of. 9pp. 60543:317-60543:325.

9202050164 Responds to 910711 ltr to "... Rowland of DOE requesting info re storage of HLW at West Valley s... which resulted from processing of thorium U fuel from Indian Point One nuclear power plant.
SWIFT,J.J. Fuel Cycle Safety Branch. 92/01/30. KELLEHER,W.J. Affiliation Not Assigned. 6pp. 60543:339-60343:360.

--**9202050178** Forwards SER approving request to use newly installed waste tanks 8D-3 & 8D-4 for storage of high level acid waste from pro... ...g of Consolidated Edison Co Core A fuel.
MCBRIDE,J.A. Atomic Energy Commission (Pre 750119). ... 08. NORTH,E.D. Nuclear Fuel Services, Inc. TOWSEND,D. New York, State of. 5pp. 60543:345-60543:349.

9202050223 Notification of contract execution,mod 5,to "Environ Monitoring Program W/State of SC." Contractor State of SC.
HUGHES,A. Contract Administration Branch 1 (Post 900603). FIN B-5112. NRC-05-88-273. 92/01/28. COBB,L.I. Division of Reactor Inspection & Safeguards (Post 870411). COHEN,L.K. NRC - No Detailed Affiliation Given. 1p. 60482:012-60482:014.

--**9202050224** Mod 5,deobligating excess funds in contract due to contract closeout,to "Environ Monitoring Program W/State of SC."
THREATT,S. South Carolina, State of. MATTIA,M.J. Division of Contracts & Property Management (Post 890205). FIN B-5112. 92/01/28. 2pp. 60482:013-60482:014.

9202050265 Responds to FOIA request for documents re Shpack Landfill Superfund & FUSRAP site in Norton & Attleboro,MA.Records listed on App A available in PDR.Other agency records can be located under Calhoun FOIA-90-78.
GRIMSLEY,D.H. Division of Freedom of Information & Publications Services (Post 890205). 91/06/18. BLETSO,V. Affiliation Not Assigned. 8pp. 60609:001-60609:008.

--**9202050296** Forwards results of recent survey efforts in Norton & Attleboro,MA including,analytical results of soil & water samples.
STOHR,J.P. Region I, ltr. (720101-810228). 79/12/18. PARKER,G.S. Massachusetts, Commonwealth of. 11pp. 60609:039-60609:049.

9202050510 "Discharge Monitoring Rept for 911001-1231." W/92010.7 ltrs.
CHAPMAN,W. Total Minerals Corp. 92/01/07. WAGNER,J. Wyoming, State of. 5pp. 60490:148-60490:152.

9202050561 Submits remaining changes & additions to 910618 ltr detailing comments on revs to 910517 restoration plan for Irigaray Mine,units 1-5.Pages 6,7,8,19,24 & 25 should be revised.
MOONEY,G. Wyoming, State of. 91/12/12. CHAPMAN,W.J. Total Minerals Corp. 2pp. 60490:105-60490:106.

9202050570 Forwards excursion status rept for Irigaray Mine site thru mid Dec 1991.
CHAPMAN,W.J. Total Minerals Corp. 91/12/19. MOONEY,G. Wyoming, State of. 21pp. 60490:083-60490:103.

9202060017 Comment on proposed rule MISC 91-3 re compatibility of agreement states w/NRC regulatory programs.
SIECK,P.E. Ohmart Corp. 56FR66457.00011. 92/01/31. Docketing & Services Branch. 2pp. 60484:061-60484:062.

9202060022 Comment opposing proposed rule MISC 91-3 re compatability of agreement states w/NRC regulatory programs.
HALLIST,Y.R. Massachusetts, Commonwealth of. 56FR66457.00010. 92/01/29. Docketing & Services Branch. 5pp. 60484:087-60484:091.

9202060024 Responds to FOIA request for repts,data compilations,notes, memoranda,records & photographs of site at Pawling,NY. Forwards documents listed on App A.Portions of records listed on App G withheld (FOIA Exemption 6).
GRIMSLEY,D.H. Division of Freedom of Information & Publications Services (Post 890205). 91/06/21. NORRIS,C.A. Affiliation Not Assigned. 11pp. 60612:191-60613:335.

9202060026 Comment on proposed rule MISC 91-3) re compatability of agreement states w/NRC regulatory programs.Recommends that regulatory framework be reorganized to become workable & uniform.
CARPENTER,S.A. American Nuclear Corp. 56FR66457.00013. 92/01/29. CHILK,S.J. Office of the Secretary of the Commission. 3pp. 60484:095-60484:097.

9202060035 Comment supporting proposed rules re compatability of agreement states w/NRC regulatory programs.
HIATT,S.L. Ohio Citizens for Responsible Energy. 56FR66457.00014. 92/01/01. NRC - No Detailed Affiliation Given. 4pp. 60484:125-60484:128.

9202060039 Comment opposing proposed rule MISC 91-3 re compatability of agreement states w/NRC regulatory programs.
FREDERICK,P.R. LDS Hosp., Salt Lake City, UT (formerly Latter Day Saints Hosp.). 56FR66457.00021. 92/01/17. Docketing & Services Branch. 3pp. 60484:129-60484:131.

9202060049 Comment on proposed rule MISC 91-3 re compatibility of agreement states programs w/NRC regulatory programs.Requests that comment period be extended for at least 3 months. Reason... listed,including multiplicity/complexity of issues.
BURTON,D.A. Heartland Operation to Protect the Environment, Inc. 56FR66457. 92/01/17. KAMMERER,C. Office of State Programs (Post 911117). 1p. 60484:209-60484:209.

9202060051 Proposed rule MISC 91-3, "Compatibility of Agreement States Programs w/NRC Regulatory Programs." Comment period extended & now expires 920319.
HOYLE,J.C. Office of the Secretary of the Commission. 56FR66457. 92/01/30. 2pp. 60484:210-60484:211.

9202060055 Comments on proposed rules re compatability of agreement states w/NRC regulatory programs.Concludes that impact of regulation flexibility on natl companies can be addressed w/o driving final decision on compatibility.
DICUS,G.J. Arkansas, State of. 56FR66457.00015. 92/01/22. KAMMERER,C. Office of State Programs (Post 911117). 2pp. 60484:212-60484:213.

9202060062 Comment re proposed rule MISC 91-3 re agreement state compatibility issues.NRC staff decisions imposed through state radiation control agencies in what appears to be arbitrary manner w/o regard to local conditions.
SALMON,D. Health Physics Northwest. 56FR66457.00012. 92/01/29. Docketing & Services Branch. 3pp. 60484:295-60484:297.

9202060071 Comment supporting proposed rules re compatability of agreement states w/NRC regulatory programs.
BEARD,P.M. Florida Power Corp. (subs. of Florida Progress Corp.). 56FR66457.00015. 92/01/29. CHILK,S.J. Office of the Secretary of the Commission. 2pp. 60484:305-60484:306.

9202060074 Comment supporting proposed rules re compatability of agreement states w/NRC regulatory programs.
IVEY,D.W. Scientific Inspection Technology, Inc. 56FR66457.00017. 92/01/30. Docketing & Services Branch. 2pp. 60484:307-60484:308.

9202060251 Comment supporting proposed rules re compatability of agreement states w/NRC regulatory programs.
KIEFER,D. Affiliation Not Assigned. 56FR66457.00018. 92/01/30. Docketing & Services Branch. 2pp. 60484:354-60484:355.

9202060097 Informs of listed requests upon reviewing 1991 corrective action plan submittal.
CHRBOM,R. New Mexico, State of. 91/12/23. FERDINAND,B. Quivira Mining Co. 2pp. 60494:074-60494:075.

9202060103 Comment supporting proposed rules re compatability of agreement states w/NRC regulatory programs.
WISSINK,R.G. Minnesota Mining & Manufacturing Co. (3M Co.). 56FR66457.00019. 92/01/29. Docketing & Services Branch. 3pp. 60485:013-60485:015.

9202060108 Comment supporting proposed rules re compatability of agreement states w/NRC regulatory programs.
BECKHAM,...T. Georgia Power Co. 56FR66457.00020. 92/01/31. CHILK,S.J. Office of the Secretary of the Commission. 2pp. 60485:016-60485:017.

9202060488 Notification of contract execution,mod 13,to "Radiation Monitoring Program Requirements." Contractor Maryland Dept of Environ Radiological Health.
CRAMPTON,S.A. Division of Contracts & Property Management (Post 890205). FIN B-8353.2. NRC-28-83-608. 92/01/25. CONGEL,F.J. Division of Radiation Protection & Emergency Preparedness (Post 870411). KOTTAN,J. NRC - No Detailed Affiliation Given. 1p. 60512:165-60512:179.

--**9202060503** Mod 15,extending period of performance,providing CY92 funds, revising article V,incorporating revised scope of work, changing accounting & appropriation data to "Radiation Monitoring Program Requirements."
CAMPBELL,L.A. Maryland, State of. SCOTT,M.L. Division of Contracts & Property Management (Post 890205). FIN B-8353-2. 92/01/25. 14pp. 60512:166-60512:179.

9202060598 Forwards rept on Sept 1991 civil calcualtion audit for plant.There are some areas in which util either has not completed verification design calculations or needs to provide addl info.Items remain open.
TAM,P.S. Project Directorate II-4 (formerly TVA Project Directorate) (Post 900603). TAC R00514. 92/01/31. NAUMAN,D.A. Tennessee, State of. 4pp. 60512:243-60512:292.

9202100028 Comment opposing proposed rules re compatability of agreement states w/NRC regulatory programs.
GRANNIS,A.B. New York, State of. 56FR66457.00026. 92/02/04. SELIN,I. Commissioners (Post 750119). 2pp. 60506:085-60506:087.

9202100032 Comment on proposed rules re compatability of agreement states w/NRC regulatory programs.Suggests that NRC embrace policy which emphasizes preservation of federal leadership over nuclear power plant regulation.
EDWARDS,D.W. Yankee Atomic Electric Co. 56FR66457.00028. 92/01/30. Docketing & Services Branch. 5pp. 60506:091-60506:096.

9202100035 Comment supporting proposed rules re compatability of agreement states w/NRC regulatory programs.
WOODARD,J.D. Southern Nuclear Operating Co. 56FR66457.00025. 92/01/31. CHILK,S.J. Office of the Secretary of the Commission. 1p. 60506:097-60506:097.

9202100040 Comment opposing Rockefeller Univ petition re radioactive medical wastes.Addresses issue raised by petition re compatibility between NRC regulations & those promulgated by states & localities.
GRANNIS,A.B. Albany, NY. 56FR43896.00034. 92/02/04. THE CHAIRMAN, SELIN,I. Commissioners (Post 750119). 2pp. 60506:117-60506:118.

9202100043 Comment on proposed rules re compatability of agreement states w/NRC regulatory programs.Urges NRC to continue to address subj of licensing & regulation of disposal facilities that employ various supplemental features.
MURRAY,R.L. Affiliation Not Assigned. 56FR66457.00027. 92/02/01. KAMMERER,C. Office of State Programs (Post 911117). 2pp. 60507:057-60507:058.

9202100045 Comment on proposed rule re compatibility of agreement states programs w/NRC regulatory programs.Supports regulations for radiation protection based on recommendations of NCRPM.
MASSE,F.X. Health Physics Society. 56FR66457.00024. 92/01/31. Docketing & Services Branch. 3pp. 60507:071-60507:073.

9202100072 Comment on proposed rules re compatibility of agreement states w/NRC regulatory programs.Approach should be uniform & focused to industry being regulated.
RICHARDSON,C.A. ABC Testing. 56FR66457.00023. 92/01/31. NRC - No Detailed Affiliation Given. 1p. 60507:080-60507:080.

9202100077 Comment endorsing NUMARC comments & recommendations re compatibility of agreement states w/NRC regulatory programs.
BOHLKE,W.H. Florida Power & Light Co. 56FR66457.00022. 92/02/03. CHILK,S.J. Office of the Secretary of the Commission. 1p. 60507:086-60507:086.

9202100126 Forwards corrected NPDES discharge monitoring repts for Jul-Oct 1991.Changes reflect updated guidance provided in State of NJ DMR instruction manual.
HAGAN,J. Public Service Electric & Gas Co. of New Jersey. 92/01/31. CORPORIALE,G. New Jersey, State of. 3pp. 60558:071-60558:102.

9202100137 Notification of contract execution,mod 11,to "Radiation Monitoring Program Requirements." Contractor:Commonwealth of Massachusetts.
CRAMPTON,S.A. Division of Contracts & Property Management (Post 890205). NRC-26-83-606. FIN B-8350-2. 92/02/01. CONGEL,F.J. Division of Radiation Protection & Emergency Preparedness (Post 870411). KOTTAN,J. NRC - No Detailed Affiliation Given. 1p. 60518:055-60518:069.

–9202100155 Mod 11,extending period of performance,providing CY92 funds (1st quarter),revising statement of work & changing accounting & appropriation data,to "Radiation Monitoring Program Requirements."
HILL,J.H. Massachusetts, Commonwealth of. SCOTT,M.L. Division of Contracts & Property Management (Post 890205). FIN B-8350-2. 92/02/01. 13pp. 60518:056-60518:069.

9202100154 Advises that util planning to remove scale from condenser to help increase generating capacity by approx 2% Descaling only conducted as needed.Betz product DE-1762 will be used.
FIELDS,J.S. Pennsylvania Power & Light Co. DE-1762. 92/02/03. LEHMAN,S.J. Pennsylvania, Commonwealth of. 6pp. 60558:206-60558:211.

9202100187 Forwards preliminary assessment & site insp rept.
JONES,K. Ohio, State of. 91/01/23. NORELLIS,C. Region 3 (Post 820201). 24pp. 60518:082-60518:105.

9202100246 Notification of contract execution,mod 17,to "Radiation Monitoring Program Requirements." Contractor:Ohio Dept of Health.
CRAMPTON,S.A. Division of Contracts & Property Management (Post 890205). NRC-30-83-646. FIN B-8450-2. 92/01/22. CONGEL,F.J. Division of Radiation Protection & Emergency Preparedness (Post 870411). WIEDEMAN,D.G. NRC - No Detailed Affiliation Given. 1p. 60515:190-60515:204.

–9202100248 Mod 17,extending period of performance,providing CY92 funds (1st quarter),revising article V,incorporating revised statement of work & changing accounting & appropriate data, to "Radiation Monitoring Program Requirements."
KILROY,E.G. Ohio, State of. SCOTT,M.L. Division of Contracts & Property Management (Post 890205). FIN B-8450-2. 92/01/22. 14pp. 60515:191-60515:204.

92u2100365 Notification of contract execution,mod 11,to "Radiation Monitoring Program Requirements." Contractor:Virginia State Health Dept.
CRAMPTON,S.A. Division of Contracts & Property Management (Post 890205). FIN B-8402-2. NRC-29-83-623. 92/01/15. CONGEL,F.J. Division of Radiation Protection & Emergency Preparedness (Post 870411). DECKER,T. NRC - No Detailed Affiliation Given. 1p. 60515:256-60515:270.

–9202100376 Mod 11,extending period of performance,providing CY92 funds, revising Article V,incorporating attachment A revised statement of work & changing accounting & appropriation data to, "Radiation Monitoring Program Requirements."
STROUBE,R.B. Virginia, Commonwealth of. SCOTT,M.L. Division of Contracts & Property Management (Post 890205). FIN B-8402-2. 92/01/15. 14pp. 60515:257-60515:270.

9202110244 Ack receipt of views re temporary assignment of R Barr to team insp at plant.Assures that NRC confident of ability to oversee ongoing Trojan outage & restart activities, notwithstanding temporary assignment of Barr to WNP-2.
MARTIN,J.B. Region 5 (Post 820201). 92/01/31. STEWART-SMITH,Oregon, State of. 3pp. 60517:250-60517:252.

9202110433 Forwards proposal for use of chemical metal precipitant in northern half of mining unit 1,per aquifer restoration & wellfield decommissioning plan & license SUA-1341.
CHAPMAN,W.J. Total Minerals Corp. 92/01/15. MOONEY,G. Wyoming, State of. 8pp. 60539:107-60539:115.

9202110443 Forwards data from weekly monitoring for UCL parameters & U A/B wellfield.
CASH,G.A. Wyoming, State of. 92/01/23. KEARNEY,B. Power Resources, Inc. (formerly Sparkling City Nuclear Corp.). 3pp. 60539:172-60539:174.

9202110473 Notifies that review of Dawn Mining Co license application for water treatment facility complete.Disposal of tailing in area 4 at mill site not approved.License will only allow filtercake to be transferred to stated facilities.
ROBERTSON,D. Wyoming, State of. 92/01/08. WYNNE,B. Spokane Tribe of Indians. 4pp. 60539:307-60539:313.

–9202110478 Requests early decision on policy issue re (1) mill tailing impoundments & matls disposal.
GEBBIE,K.M. Washington, State of. 91/07/17. SELIN,I. Commissioners (Post 750119). 3pp. 60539:311-60539:313.

9202110563 Forwards responses to WDEQ 910618 comments on facility restoration plan submittal.
CHAPMAN,W.J. Total Minerals Corp. 92/01/14. MOONEY,D. Wyoming, State of. 10pp. 60540:136-60540:145.

9202110678 Ack receipt of 911205 submittal requesting thr four figures be replaced in 630 permit document.NRC indicates changes acceptable.
SHAFFER,R. Wyoming, State of. 92/01/10. FERDINAND,B. Rio Algom Mining Corp. 1p. 60536:251-60536:251.

9202120029 Comments on proposed rules re compatability of agreement states w/NRC regulatory programs.
MONACO,C.M. Cortland County, NY. 56FR66457 00034. 92/01/31. Docketing & Services Branch. 2pp. 60523:142-60523:143.

9202120032 Comment on proposed rule MISC 91-3 re compatability of agreement states w/NRC regulatory programs.Believes it is unacceptable to use,select other sites & ship radwaste cross-cross over nation,inviting accidents & contamination.
PLISS,S. Affiliation Not Assigned. 56FR66457 00029. 92/01/24. Docketing & Services Branch. 1p. 60523:146-60523:148.

9202120033 Comments on proposed rules re compatability of agreement states w/NRC regulatory programs.Supports comments by NUMARC.
BURZYNSKI,M.J. Tennessee Valley Authority. 56FR66457 00035. 92/02/03. CHILK,S.J. Office of the Secretary of the Commission. 2pp. 60523:149-60523:150.

9202120036 Comment opposing proposed rule Misc (91-3) re compatability of agreement states w/NRC regulatory programs.Agreement states should be given opportunity to be closely involved w/ NRC in policy & regulation development at early stage.
ESPINOSA,J.M. New Mexico, State of. 56FR66457 00037. 92/01/28. CHILK,S.J. Office of the Secretary of the Commission. 3pp. 60523:176-60523:180.

9202120040 Comments opposing proposed rules re compatability of agreement states w/NRC regulatory programs.
BERNIE,P. G.E. Stockholders Alliance Against Nuclear Power. 56FR66457 00033. 92/01/31. Office of the Secretary of the Commission. 1p. 60523:181-60523:181.

9202120045 Comments on proposed rules re compatability of agreement states w/NRC regulatory programs.
TOOTY-VAN,E.H. Bethlehem Steel Corp. 56FR66457 00031. 92/01/31. Docketing & Services Branch. 4pp. 60523:191-60523:194.

9202120050 Comment opposing proposed rules re compatability of agreement states w/NRC regulatory programs.
MESSINGER,R.W. Manhattan, NY. 56FR66457 00030. 92/02/03. CHILK,S.J. Office of the Secretary of the Commission. 2pp. 60523:267-60523:268.

9202120060 Forwards environ assessment for Rio Algom Mining Corp in situ leach U project.Concerns re cultural resources addressed in license conditions listed at end of assessment. W/o encl.
HALL,R.E. Uranium Recovery Field Ofc, R4. 92/01/31. BENOIT,D. Interior, Dept of, Bureau of Land Management. 1p. 60547:269-60547:269.

9202120068 PNO-IV-92-010:on 920204,radiation monitor at NUCOR Steel,in Sylmaville,AR detected radiation on shipment of scrap from Cozzie Iron in Chicago,IL.Radiation origin not determined. Source placed in triple locked container w/limited access.
HACKNEY,C.A. Region 4 (Post 820201). 92/02/10. 1p. 60524:103-60524:103.

9202120085 Comment on proposed rule misc (91-3) re state authority issues concerning below regulatory concerns.States should have right to set up stricter stds than those promulgated by NRC.
UT,E. UT,M.D. Affiliation Not Assigned. 56FR66457 00036. 92/01/24. NRC - No Detailed Affiliation Given. 4pp. 60542:225-60542:228.

9202120111 Forwards complete security plan w/revs entered,per 900726 rev to physical security plan sent on 920122.Encl withheld.
SIMONEAU,W. Rhode Island, State of. 92/02/07. Document Control Branch (Document Control Desk). 1p. 60620:129-60620:129.

9202120218 Informs that state radiation control program for regulating agreement matls adequate & compatible w/NRC regulatory programs.Explanation of policies & practices for reviewing Agreement State programs & summary of review findings encl.
KAMMERER,C. Office of State Programs (Post 911117). 92/02/06. DEBUONO,B. Rhode Island, State of. 8pp. 60568:047-60568:054.

9202130008 Comment opposing petition for rulemaking PRM-20-18 re Rockefeller Univ request for permission to burn low level wastes onsite.
GRANNIS,A.B. New York, State of. 53FR43896. 92/02/07. THE CHAIRMAN, SELIN,I. Commissioners (Post 750119). 3pp. 60546:016-60546:018.

9202130009 Comments on proposed rules re compatability of agreement states w/NRC regulatory programs.
JACKSON,M.A. Commonwealth Edison Co. 56FR66457 00040. 92/02/07. Docketing & Services Branch. 3pp. 60546:019-60546:021.

9202130013 Comment on proposed rules re compatability of Agreement States w/NRC regulatory programs.Endorses NUMARC comments.
KINSEY,W.H. Houston Lighting & Power Co. 56FR66457 00039. 92/02/05. CHILK,S.J. Office of the Secretary of the Commission. 2pp. 60546:049-60546:050.

9202130018 Comment opposing proposed rules re compatability of agreement states w/NRC regulatory programs.
GREENBERG,J. New England Coalition on Nuclear Pollution. 56FR66457 00038. 91/11/12. Docketing & Services Branch. 2pp. 60546:065-60546:066.

9202130094 Notification of contract execution,mod 15,to "Radiation Monitoring Program Requirements." Contractor:State of MO.
CRAMPTON,S.A. Division of Contracts & Property Management (Post 890205). FIN B-8454-2. NRC-30-83-643. 92/02/03. CONGEL,F.J. Division of Radiation Protection & Emergency Preparadness (Post 870411). WIEDEMAN,D.G. NRC - No Detailed Affiliation Given. 1p. 60568:001-60568:015.

–9202130095 Mod 15,extending period of performance & incorporating revised statement of work,to "Radiation Monitoring Program Requirements."
ADAMS,H.D. Missouri, State of. SCOTT,M.L. Division of Contracts & Property Management (Post 890205). FIN B-8454-2. 92/02/03. 14pp. 60568:002-60568:015.

9202140121 PNO-II-92-006:on 920128,incoming scrap rail shipment activated radiation detection monitoring device.Monitoring device recorded measurement of 9 m/h.Matter under investigation.
TROJANOWSKI,R. Region 2 (Post 820201). 92/01/29. 1p. 60571:150-60571:150.

9202140186 Forwards summary of comments,findings & recommendations of LLW mgt & decommissioning staff participated in IL agreements state program review,for period 911209-13.
BANGART,R.L. Division of Low-Level Waste Management & Decommissioning (Post 870413). 92/01/29. KAMMERER,C.C. Office of State Programs (Post 911117). 10pp. 60584:242-60584:251.

9202140381 Notification of contract execution,mod 15,to "Radiation Monitoring Program Requirements." Contractor:Colorado Dept of Health.
CRAMPTON,S.A. Division of Contracts & Property Management (Post 890205). NRC-31-83-658. FIN B-8501-2. 92/02/05. CONGEL,F.J. Division of Radiation Protection & Emergency Preparedness (Post 870411). NICHOLAS,J.B. NRC - No Detailed Affiliation Given. 1p. 60581:327-60581:341.

–9202140383 Mod 15,extending period of performance,providing CY92 funds, revising article V,incorporating revised SOW & changing accounting & appropriation data,to "Radiation Monitoring Program Requirements."
THIELEN,L. Colorado, State of. SCOTT,M.L. Division of Contracts & Property Management (Post 890205). FIN B-8501-2. 92/02/05. 14pp. 60581:328-60581:341.

9202140387 Notification of contract execution,mod 3,to "Environ Surveillance for Measuring Concentrations of Radioactivity & Radiation Levels in Environ of Commission Licensed Activities Located Within...." Contractor:State of Oregon.
HUGHES,A. Contract Administration Branch 1 (Post 900603). NRC-05-78-015. FIN B-5200. 92/02/12. COBB,L.I. Division of Reactor Inspection & Safeguards (Post 870411). COHEN,L. NRC - No Detailed Affiliation Given. 1p. 60581:324-60581:326.

--9202140394 Mod 3,deobligating excess funds due to contract closeout,to "Environ Surveillance for Measuring Concentrations of Radioactivity & Radiation Levels in Environ of Commission Licensed Activities Located Within State of Oregon."
PARIS,R. Oregon, State of. MATTIA,M.J. Division of Contracts & Property Management (Post 890205). FIN B-5200. 92/02/12. 2pp. 60581:325-60581:326.

9202180052 Agenda for 920225 meeting w/Hartley & Hartley in Bay County, MI to discuss proposed work to be performed at state-owned portion of site,radiologic issues & surface water issues. Remedial action plan summary encl.
* Michigan, State of. 92/02/18. Michigan, State of. 3pp. 60626:123-60626:125.

9202180203 Forwards "Decontamination of Area B2 (Main Site Sewage Pumphouse) for Release to Unrestricted Use."
ASMUSSEN,K. General Atomics (formerly GA Technologies, Inc./General Atomic Co.). GAL-1853. 92/02/05. WONG,G. California, State of. 3pp. 60626:056-60626:087.

9202190169 Updates 910617 ltr re laundry detergents/cleaners used at facilities.Estimates that approx 3 to 4 gallons each of Mellow Orange Solvent & Plant aid M & 14 gallons of touch-it will be used monthly.
FIELDS,J.S. Pennsylvania Power & Light Co. PLE-15232. 92/02/11. LEHMAN,S. Pennsylvania, Commonwealth of. 1p. 60677:360-60677:360.

9202190200 Forwards financial assurance info per 920116 ltr,con. consisting of administrative consent order dtd 881005, irrevocable standby ltr of credit & trust agreement & amend to irrevocable standby ltr of credit.
GAFFIGAN,D.L. New Jersey, State of. 92/02/03. ORLANDO,N. Division of Low-Level Waste Management & Decommissioning (Post 870413). 27pp. 60676:144-60676:170.

9202200074 Comments on proposed rules re compatability of agreement states w/NRC regulatory programs.
AMICK,C.C. Massachusetts, Commonwealth of. 56FR66457. 0004. 92/02/12. CHILK,S.J. Office of the Secretary of the Commission. 6pp. 60610:220-60610:225.

9202200079 Confirms plans for 920310 meeting on Chemetron decommissioning status.
SRENIAWSKI,D.J. Region 3 (Post 820201). 92/02/13. OWEN,R. Ohio, State of. 2pp. 60610:231-60610:232.

9202210054 Petition for rulemaking PRM-50-57 to substantially reduce or preferably eliminate $1.06 billion of reactor on-site stabilization & accent decontamination insurance required by 10CFR50.54(w).
GRUBER,R.P. North Carolina, State of. 57FR205P. 91/09/25. Docketing & Services Branch. 3pp. 60617:020-60617:022.

9202210060 Forwards proposed rule 10CFR19 re en... on review for renewal of OL & Commission response to Governor Dean ltr dtd 911127. Clarifies intent of proposed rule w/respect to concern about radwaste mgt.
SELIN,I. Commissioners (Post 750119). 56FR47. 1. 92/02/13. SINNER,G.A. North Dakota, State of. 22pp. 60617:043-60617:067.

9202210066 Notice of receipt of North Carolina Public Staff Util Commission petition for rulemaking.
CHILK,S.J. Office of the Secretary of the Commission. 57FR2059. 92/02/10. 6pp. 60617:081-60617:086.

9202210067 Ack receipt of 920122 ltr informing NRC of steps taken to correct violations noted in insp rept 50-193/91-02.
JOYNER,J.H. Region 1 (Post 820201). 92/02/07. SIMONEAU,W. Rhode Island, State of. 4pp. 60617:087-60617:092.

9202210069 Comment on proposed rules re compatability of agreement states w/NRC regulatory programs.Solicits all radioactive matl licensees to comment on proposed rule.Summarized background info on issue encl.
FRAZEE,T.C. Washington, State of. 56FR66457. 92/01/02. Affiliation Not Assigned. 4pp. 60617:132-60617:134.

9202240110 Responds to 911220 ltr transmitting constituent E McCarthy ltr re disposal of State of FL nuclear waste.NRC responsible for licensing DOE repository if repository meets safety & environ stds.
TAYLOR,J.M. Ofc of the Executive Director for Operations. OCS. 92/01/10. GRAHAM,B. Senatr. 2pp. 60708:233-60708:236.

--9202240113 Forwards constituent E McCarthy ltr raising concerns w/ storage of nuclear waste in State of FL.
GRAHAM,B. Senate. OCS. 91/12/20. KAMMERER,L. Office of Congressional Affairs (Pre 870411). 2pp. 60708:235-60708:236.

9202240309 Notification of contract execution,mod 11,to "Radiation Monitoring Program Requirements." Contractor:Georgia Dept of Natural Resources.
CRAMPTON,S.A. Contract Administration Branch (890205-900602). FIN B-8404-2. NRC-29-83-625. 92/02/10. CONGEL,F.J. Division of Radiation Protection & Emergency Preparedness (Post 870411). PULSIPHER,K. NRC - No Detailed Affiliation Given. 1p. 60688:342-60688:356.

--9202240316 Mod 11,extending period of performance,providing CY 1992 funds,revising Article V,incorporating Attachment A-Revised Statement of Work & changing accounting & appropriation data to "Radiation Monitoring Program Requirements."
* Georgia, State of. SCOTT,M.L. Division of Contracts & Property Management (Post 890205). FIN B-8404-2. 92/02/10. 14pp. 60688:343-60688:356.

9202240332 "NPDES Discharge Monitoring Rept for Jan 1992 for Pilgrim Nuclear Power Station." W/920218 ltr.
WAGNER,E.J. Boston Edison Co. BECO 5-92-023. 92/01/31. 9pp. 60738:021-60738:029.

9202240364 Notification of contract execution,Mod 15,to "Radiation Monitoring Program Requirements." Contractor:North Carolina Department of Environment,Health & Natural Resources.
CRAMPTON,S.A. Contract Administration Branch 1 (Post ...30603). FIN B-8406-2. NRC-29-83-627. 92/02/10. CONGEL,F.J. Division of Radiation Protection & Emergency Preparedness (Post 870411). DECKER,T. NRC - No Detailed Affiliation Given. 1p. 60690:178-60690:193.

--9202240371 Mod 15,extending period of performance,providing CY 1992 funds,revising Article V,incorporating Attachment A-Revised Statement of Work, & changing accounting & appropriate data, to "Radiation Monitoring Program Requirements."
DAVISON,L.A. North Carolina, State of. SCOTT,M.L. Division of Contracts & Property Management (Post 890205). FIN B-8406-2. NRC-29-83-627. 92/02/10. 14pp. 60690:179-60690:193.

9202240381 Forwards Regulatory History AD34-1 for proposed rules 10CFR31 & 32, "Requirements for Possession of Industrial Devices Containing Byproduct Matl."
BAHADUR,S. Regulatory Development Branch. 56FR67011. 92/01/29. Document Control Branch (Document Control Desk). 7pp. 60768:004-60772:012.

--9202240449 Submits comments on proposed rules 10CFR31 & 32 re program including suitability of certain devices for general licensing.
DOUIS,G.J. Alaska, State of. AD34-1.021. 90/03/05. MILLER,V.L. Assistant Director for State Agreements Program. 1p. 60769:080-60769:080.

--9202240433 Submits comments on SECY-89-289 re general licensed devices not discussed which should be of interest to NRC.
GODWIN,A.V. Alabama, State of. AD34-1.015. 90/02/20. CARR,K.M. Commissioners (Post 750119). 2pp. 60769:072-60769:073.

--9202240438 Submits comments on proposed rules 10CFR31 & 32, "Tracking Devices Containing Byproduct Matl Authorized Under General License."
NASH,J.D. Florida, State of. AD34-1.017. 90/02/26. CHILK,S.J. Office of the Secretary of the Commission. 1p. 60769:075-60769:075.

--9202240447 Concurs w/proposed rules 10CFR31 & 32, "Tracking Devices Containing Byproduct Matl Authorized Under General License."
HILL,T.E. Georgia, State of. AD34-1.020. 90/03/05. MILLER,V.L. Assistant Director for State Agreements Program. 1p. 60769:078-60769:078.

--9202240432 Forwards info & comment proposed rules 10CFR31 & 32, "Tracking Devices Containing Byproduct Matl." Requests comments by 900305.
MILLER,V.L. State Programs (900112-911116). AD34-1.013. 90/02/05. Affiliation Not Assigned. 1p. 60769:069-60769:070.

--9202270470 Comments on proposed rulemaking "Tracking Devices Containing Byproduct Matl Authorized Under General License."
FLATER,D.A. Iowa, State of. AD34-1.014. 90/02/14. MILLER,V.L. Assistant Director for State Agreements Program. 1p. 60769:071-60769:071.

--9202240442 Submits comments on proposed rules 10CFR31 & 32, "Tracking Devices Containing Byproduct Matl Authorized Under General License."
IMES,K. Kentucky, Commonwealth of. AD34-1.016. 90/03/05. MACKENZIE,D. NRC - No Detailed Affiliation Given. 1p. 60769:076-60769:076.

9202240436 Supports proposed rules 10CFR31 & 32 re tracking devices containing byproduct matl.
SHEALY,H.G. South Carolina, State of. AD34-1.018. 90/02/21. MILLER,V.L. Assistant Director for State Agreements Program. 1p. 60769:074-60769:074.

--9202240440 Submits comments on proposed rules 10CFR31 & 32, "Tracking Devices Containing Byproduct Matl Authorized Under General License."
WEST,C.P. Tennessee, State of. AD34-1.019. 90/03/02. MILLER,V.L. Assistant Director for State Agreements Program. 2pp. 60769:076-60769:077.

--9202240451 Submits comments on proposed rules 10CFR31 & 32, "Tracking Devices Containing Byproduct Matl Authorized Under General License."
FRAZEE,T.C. Washington, State of. AD34-1.022. 90/03/05. MILLER,V.L. Assistant Director for State Agreements Program. 3pp. 60769:081-60769:082.

9202250153 NPDES noncompliance notification on 920214,daily max total residual chlorine effluent limitation exceeded at Outfall 002.Investigation underway.
ZACH,J.J. Wisconsin Electric Power Co. VPNPD-92-080. 92/02/19. Wisconsin, State of. 1p. 60738:140-60738:140.

9202250208 Advises that comments on "Draft Environ Evaluation Rept Relating to Termination of NRC Matls License SNM-777 for UNC Recovery Sys,Woonsocket (Tiverton Junction,RI)" are needed so that decommissioning process can go forward.
AUSTIN,J.H. Decommissioning & Regulatory Issues Branch (Post 901230). 92/02/10. KELLER,J. Rhode Island, State of. 1p. 60740:272-60740:272.

9202250223 Discusses Commission Paper on Agreement State program review guidelines for LLW & Apr,1992 assessment of LLW program against guidelines.Lists status of recommendations.
LOHAUS,P.H. Low-Level Waste Management Branch (Post 901230). 92/02/17. BANGART,R.L. Division of Low-Level Waste Management & Decommissioning (Post 870413). 2pp. 60749:287-60749:288.

9202250228 NPDES noncompliance notification on 920124,approx 500 gallons of oil,contaminated w/rainwater escaped from spare transformer secondary containment area.Followup investigation underway.Affected area cleaned.
MUNTENMAIER,C. Public Service Electric & Gas Co. of New Jersey. NLR-E92035. 92/02/18. New Jersey, State of. 12pp. 60749:339-60749:350.

9202250280 Discusses Chem-Nuclear Sys,Inc nonproprietary & proprietary versions of cement solidification of low-level radwastes topical repts.
LOHAUS,P.H. Low-Level Waste Management Branch (Post 901230). 92/02/21. MILLER,V.L. Assistant Director for State Agreements Program. 1p. 60749:298-60749:298.

9202250347 Advises that state raises no objections to proposed Change 170 to License DPR-36,modifying surveillance requirements by not requiring surveillance for equipment not operable or not required to be operable by TS.
DOSTIE,P.J. Maine, State of. 92/02/21. Document Control Branch (Document Control Desk). 1p. 60738:170-60738:170.

9202260007 Responds to Kammerer ltr to Mahan re review & evaluation of technical aspects of State of FL radiation control program. NRC review team identified two indicators which required improvement by state to satisfy guidelines.
CLARK,M.E. Florida, State of. 91/12/06. WOODRUFF,R.L. Region 2 (Post 820201). 1p. 60689:019-60689:019.

9202260012 Comment on proposed rules re compatibility of agreement states w/NRC regulatory programs.Dept generally supports uniform nati approach to radiation safety matters.Suggests clarifying what constitutes use of radiation safety matters.
DORNSIFE,W.P. Pennsylvania, Commonwealth of. 56FR66457 00043. 92/02/18. CHILK,S.J. Office of the Secretary of the Commission. 4pp. 60689:087-60689:090.

9202260029 Comments on proposed rules re compatibility of agreement states w/NRC regulatory programs.
TRUEBLOOD,J.H. Medical College of Georgia, Augusta, GA. 56FR66457 00042. 92/02/17. KAMMERER,C. State Programs (900112-911116). 2pp. 60689:172-60689:173.

9202260063 PNO-IV-92-010A analysis of radioactive source discovered at NUCOR Steel in Blytheville,Arkansas reveals source to be Cs-137 not radium.Scrap shipped from Cozzie Iron located Chicago,IL.Origin of source under investigation.
HACKNEY,C.A. Region 4 (Post 820201). 92/02/21. 1p. 60689:291-60689:291.

9202260153 Forwards asbestos demolition/renovation forms for renovation work being completed at Susquehanna Steam Electric Station.
HANSELL,J.B. Pennsylvania Power & Light Co. 92/02/20. ZVIRBLIS,A.G. Pennsylvania, Commonwealth of. 6pp. 60751:283-60751:288.

9202260158 Responds to FOIA request for all documents re License R-86 issued to Lockheed Aircraft Corp including license,license termination order & amends to license.Forwards documents listed on App A.Search for addl documents underway.
GRIMSLEY,D.H. Division of Freedom of Information & Publications Services (Post 890205). 91/07/25. SWEENEY,B.E. Affiliation Not Assigned. 13pp. 60806:120-60806:187.

~9202270197 Forwards Amend 10 to License R-86.FR notice of issuance & 710412 application for amend to license.
MORRIS,P.A. Atomic Energy Commission (Pre 750119). 71/03/08. WELCH,H.O. Georgia, State of. 1p. 60806:145-60806:145.

~9202270294 Forwards order issued to Lockheed Aircraft Corp authorizing dismantling of facility.
MORRIS,P.A. Atomic Energy Commission (Pre 750119). 71/06/07. WELCH,H.O. Georgia, State of. 1p. 60806:161-60806:161.

~9202270328 Forwards AEC order terminating License R-86 & Lockheed application.
MORRIS,P.A. Atomic Energy Commission (Pre 750119). 71/09/23. LINDER,T. Georgia, State of. 1p. 60806:186-60806:186.

9202280190 Confirms conversation w/Autry re NRC visit to review State of SC radiation control program for agreement matls.Visit scheduled for 920330-31 & 0501 to assess status of program & discuss any topics of mutual concern.
WOODRUFF,R.L. Region 2 (Post 820201). 92/02/20. SHEALY,H.G. South Carolina, State of. 1p. 60703:138-60703:138.

9202280282 Responds to 911217 ltr describing remedial action plan for MI Dept of Natural Resources owned portion of former Hartley & Hartley Landfill in Kawkawlin,Bay County,MI.GC currently reviewing history of thorium disposal at landfill.
AUSTIN,J.H. Decommissioning & Regulatory Issues Branch (Post 901230). 92/02/21. BOETTCHER,L.M. Michigan, State of. 1p. 60751:027-60751:027.

9202280289 Notification of contract execution,mod 11,to "Radiation Monitoring Program Requirements." Contractor:Bureau of Radiological Health.
CRAMPTON,S.A. Division of Contracts & Property Management (Post 890205). FIN B-8405-2. NRC-29-83-626. 92/02/24. CONGEL,F.J. Division of Radiation Protection & Emergency Preparedness (Post 870411). PULSIPHER,K. NRC - No Detailed Affiliation Given. 1p. 60734:119-60734:120.

~9202280296 Mod 11,extending period of performance,to "Radiation Monitoring Program Requirements."
South Carolina, State of. SCOTT,M.L. Division of Contracts & Property Management (Post 890205). FIN B-8405-2. 92/02/24. 14pp. 60734:120-60734:130.

9202280295 Advises that State of ME has no objections to proposed change 83 re combined heatup,cooldown & pressure-temp limitations to reflect analysis of wall capsule 253.
DOSTIE,P.J. Maine, State of. 92/02/21. Document Control Branch (Document Control Desk). 2pp. 60775:066-60775:067.

9202270356 Notification of contract execution,mod 12,to "Radiation Monitoring Program Requirements." Contractor:New Jersey Bureau of Radiation Protection.
CRAMPTON,S.A. Division of Contracts & Property Management (Post 890205). FIN B-8354-2. NRC-28-83-609. 92/02/09. CONGEL,F.J. Division of Radiation Protection & Emergency Preparedness (Post 870411). KOTTAN,J. NRC - No Detailed Affiliation Given. 1p. 60718:082-60718:096.

~9202270361 Mod 12,extending period of performance,to "Radiation Monitoring Program Requirements."
WHITE,W.J. New Jersey, State of. SCOTT,M.L. Division of Contracts & Property Management (Post 890205). FIN B-8354-2. 92/02/09. 14pp. 60718:083-60718:096.

9202280009 Notification of contract execution,mod 14 to "Radiation Monitoring Program Requirements." Contractor:Texas Dept of Health.
CRAMPTON,S.A. Division of Contracts & Property Management (Post 890205). NRC-31-83-671. FIN B-8504-2. 92/02/20. CONGEL,F.J. Division of Radiation Protection & Emergency Preparedness (Post 870411). PULSIPHER,K. NRC - No Detailed Affiliation Given. 15pp. 60755:273-60755:287.

~9202280022 Mod 14,extending period of performance,providing first quarter 1992 funds,revising Article 5,incorporating revised statement of work & changing accounting & appropriation data,to "Radiation Monitoring Program Requirements."
MACLEAN,R.A. Texas, State of. SCOTT,M.L. Division of Contracts & Property Management (Post 890205). FIN B-8504-2. 92/02/20. 14pp. 60755:274-60755:287.

9202280032 Notification of contract execution,mod 14,to "Radiation Monitoring Program Requirements." Contractor:Oregon State Health Dept.
CRAMPTON,S.A. Division of Contracts & Property Management (Post 890205). NRC-32-83-685. FIN B-8554-2. 92/02/19. CONGEL,F.J. Division of Radiation Protection & Emergency Preparedness (Post 870411). TENBROOK,W. Region 5 (Post 820201). 1p. 60755:259-60755:272.

~9202280045 Mod 14,extending period of performance,providing 1992 funds, revising Article 5,incorporating revised statement of work & changing accounting & appropriation data,to "Radiation Monitoring Program Requirements."
JOHNSON,T.W. Oregon, State of. SCOTT,M.L. Division of Contracts & Property Management (Post 890205). FIN B-8554-2. 92/02/19. 13pp. 60755:260-60755:272.

9202280124 "NPDES Discharge Monitoring Rept for Susquehanna Steam Electric Station for Jan 1992." W/920224 ltr.
FIELDS,J.S. Pennsylvania Power & Light Co. PLE-15286. 92/01/31. WILKES,J.J. Pennsylvania, Commonwealth of. 1pp. 60782:285-60782:298.

9202280138 "NPDES Discharge Monitoring Rept for Jan 1992 for Salem Generating Station." W/undated ltr.
VONDRA,C.A. Public Service Electric & Gas Co. of New Jersey. 92/01/31. CAPORALE,G. New Jersey, State of. 26pp. 60789:326-60789:349.

9202280301 Ack receipt of 911219 ltr re NRC regulatory program concerning use of radioactive drugs.Delayed response forthcoming.
THE CHAIRMAN, SELIN,I. Commissioners (Post 750119). 92/02/06. ALDRICH,R. New York, State of. 2pp. 60746:274-60746:284.

~9202280306 Forwards ltr sent to states agreement program concerning NRC current & proposed regulations re compounding & use of radioactive drugs.
ALDRICH,R. New York, State of. 91/12/19. THE CHAIRMAN, SELIN,I. Commissioners (Post 750119). 1p. 60746:276-60746:276.

~9202280312 Submits comments on NRC current & proposed rules re regulation of compounding use of radioactive drugs for human diagnosis & therapy.
ALDRICH,R. New York, State of. 91/12/05. MILLER,V. Assistant Director for State Agreements Program. 6pp. 60746:277-60746:284.

TOPREP VENDOR REPORTS AND RELATED CORRESPONDENCE

9003250287 Forwards BAW-10143, "BWC Correlation of Critical Heat Flux in 17 x 17 Geometry Rod Bundles."
TAYLOR,J.H. Babcock & Wilcox Co. 90/03/10. RUBENSTEIN,L.S. Light Water Reactors Branch 4. 1p. 04307:254-04307:255.

~6003250292 BAW-10143 "BWC Correlation of Critical Heat Flux in 17 x 17 Geometry Rod Bundles."
WILSON,R.H. FARNSWORTH,D.A. STOUDT,R.H. Babcock & Wilcox Co. 90/03/31. 30pp. 04307:256-04307:313.

9202030145 Forwards nonproprietary response to Question 1 & proprietary response to Questions 2-14 of NRC 911220 ltr re Topical Rept ANF-91-048,in ref to updated EXCM BWR large break LOCA evaluation model review.Proprietary responses withheld.
COFFELAND,R.A. Combustion Engineering, Inc. LB/RAC:005:92. 92/01/28. JONES,R.C. Reactor System Branch. 2pp. 60471:125-60471:126.

9202030152 Responds to 911[illegible] ltr re design svs integral testing & proprietary info.Non-disclosure agreement. Release proprietary version of AP600 Plant Description Rept to outside parties encl for signature.
TRITCH,S.R. Westinghouse Electric Corp. ET-NRC-92-3660. 92/01/27. CRUTCHFIELD,D. Document Control Branch (Document Control Desk). 3pp. 60471:086-60471:088.

9202030170 Forwards summary of BWR Owners Group position re vacuum breakers from reactor bldg to suppression chamber.
BINZ,R.D. BWR Owners Group. BWROG-92008. 92/01/24. Document Control Branch (Document Control Desk). 15pp. 60471:071-60471:085.

9202040336 Requests that proprietary info contained in Ltr ATOF:91-273 transmitting minutes from meeting between NRC/ABB Atom re insp results & svc life guidelines for CR-82 rods in United States plants be withheld (ref 10CFR9.17(a)).
LINDER,J. ABB Atom, Inc. (formerly ASEA Atom, Inc.). LINDER,J. ASEA Brown Boveri, Inc. ATOF:91-274. 91/12/27. MURLEY,T.E. Office of Nuclear Reactor Regulation, Director (Post 870411). 6pp. 60521:241-60521:246.

9202040397 Forwards proprietary Rev 1 to NEDC-31697P, "Updated SRV Performance Requirements for JA Fitzpatrick Nuclear Power Plant." Rev reflects answers to NRC request for addl info. Rept withheld (ref 10CFR2.790).
BEEDLE,R.E. Power Authority of the State of New York (New York Power Authority). JPN-92-005. 92/01/30. Document Control Branch (Document Control Desk). 7pp. 60495:002-60495:007.

9202040413 Forwards proprietary NEDC-30032 "Joint Study Final Rept - Joint Study w/ Regard to "Study III) Related to Advanced BWR" - Thermal Margin During Rapid Coastdown,820401-830331." Rept withheld.
MARRIOTT,P.W. General Electric Co. EEN-9211. 92/01/31. PIERSON,R.C. Office of Nuclear Reactor Regulation, Director (Post 870411). 4pp. 60492:050-60492:053.

9202040470 Notification of 920128 meeting w/B&W in Rockville,MD to discuss B&W LOCA evaluation model status.
CLIFF,F.R. Reactor Systems Branch. 92/01/24. JONES,P.C. Reactor Systems Branch. 2pp. 60465:332-60465:333.

9202050209 Forwards CENPD-279 & Suppls 1 & 2 to CENPD-279, "Annual Rept on C-E ECCS Codes & Methods for 10CFR50.46." Rept for 1992 will be submitted after rept received from vendor.
CREEL,U.C. Baltimore Gas & Electric Co. 92/01/30. Document Control Branch (Document Control Desk). 1p. 60504:038-60504:067.

9202050231 Notification of 920220 meeting w/BWR Owners Group in Rockville,MD to review processes for instrument re[illegible]ew for "long-term solutions."
RICHINGS,H. Reactor Systems Branch. 92/01/27. JONES,R.C. Reactor Systems Branch. 2pp. 60482:008-60482:009.

9202050330 Forwards exemption from certain requirements of 10CFR50,App K,safety evaluations & technical evaluation rept in response to 900926 ltr.
WANG,A. Project Directorate I-4. TAC M77707. 92/01/23. OPEKA,J.F. Connecticut Yankee Atomic Power Co. OPEKA,J.F. Northeast Nuclear Energy Co. (subs. of Northeast Utilities). 3pp. 60461:307-60482:006.

~9202050344 Topical rept evaluation of WCAP-12786, "Application of WCOBRA/TRAC Best Estimate UPI Model to Haddam Neck PWR W/ Zircaloy Fuel Large Break LOCA Analysis,Zircaloy Clad Fuel." LOCA analyses for plant operating cycle acceptable.
Office of Nuclear Reactor Regulation, Director (Post 870411). 92/01/23. 3pp. 60481:323-60482:006.

9202050343 Notification of 920129 meeting w/GE in Rockville,MD to discuss qualification of TRAC-G computer code.
RAZZAQUE,M.M. Division of Systems Technology (Post 890827). 92/01/24. JONES,R.C. Reactor Systems Branch. 2pp. 30481:026-60481:027.

9202050567 Advises that listed info withheld from public disclosure including BWNT technical document 33-1205310-00, "Stress Rept for OTSG Remote Welded Plug," per vendor 910816 requests (ref 10CFR2.790).
MATTHEWS,D.B. Project Directorate II-3. 92/01/30. TAYLOR,J.H. Babcock & Wilcox Co. 4pp. 60481:294-60481:297.

9202060024 Responds to FOIA request for repts,data compilations,notes, memoranda,records & photographs of site at Pewling,NY. Forwards documents listed on App A.Portions of records listed on App G withheld (FOIA exemption 6).
GRIMSLEY,D.H. Division of Freedom of Information & Publications Services (Post 890205). 91/06/21. NORRIS,C.A. Affiliation Not Assigned. 11pp. 60612:191-60613:335.

--9202060292 WCAP-3385-54 "Saxton Pu Program Critical Experiments for Saxton Partial Pu Core."
TAYLOR,E.G., NELSON,N.R., CORBETT,J. Westinghouse Electric Corp. 55/12/31. 51pp. 60612:251-60612:318.

9202100100 Revised notification of 920205 meeting w/util & B&W in Rockville,MD to discuss analysis of reconstitutable fuel assemblies & plans to construct test facility to generate test data supporting analyses.
REED,T.A. Project Directorate II-3. 92/01/13. LANGE,D.J. Project Directorate II-3. 3pp. 60520:179-60520:181.

9202100263 Forwards nonproprietary WCAP-12341 & proprietary WCAP-12340, "Westinghouse Improved Thermal Design Procedure Instrument Uncertainty Methodology for CP&L Shearon Harris Nuclear Power Station." Rept withheld (ref 10CFR2.790).
FLOYD,S.D. Carolina Power & Light Co. NLS-92-030. 92/01/29. Document Control Branch (Document Control Desk). 2pp. 60574:085-60574:132.

--9202100265 Advises that WCAP-12340, "Westinghouse Improved Thermal Design Procedure Instrument Uncertainty Methodology for CP&L Shearon Harris Nuclear Power Station," proprietary info & should be withheld from public disclosure,per 10CFR2.790.
DIPIAZZA,R.P. Westinghouse Electric Corp. CAW-92-261. 92/01/27. MURLEY,T. Document Control Branch (Document Control Desk). 12pp. 60574:087-60574:098.

--9202100266 WCAP-12341 Nonproprietary "Westinghouse Improved Thermal Design Procedure Instrument Uncertainty Methodology for CP&L Shearon Harris Nuclear Power Station."
MOOMAW,W.H. Westinghouse Electric Corp. 89/09/30. 35pp. 60574:099-60574:132.

9202100352 Forwards Rev 19 to WCAP-8183, "Operational Experience W/ Westinghouse Cores (Through 901231)."
TPITCH,D.R. Westinghouse Electric Corp. ET-NRC-92-3861. 92/02/04. WILSON,V.H. Planning, Program & Management Support Branch (Post 870411). 4pp. 60569:255-60569:269.

--9202100356 WCAP-8183, R19 Rev 19 to "Operating Experience W/Westinghouse Cores (Through 901231)."
SLAGLE,W., RYAN,T.L. Westinghouse Electric Corp. 92/01/31. 31pp. 60569:259-60569:269.

9202100364 Forwards responses to NRC 911220 request for addl info re ANF-1358(P), "Loss of Feedwater Heating Transient in BWRs." Responses withheld (ref 10CFR2.790(b)).
COPELAND,R.A. Siemens Nuclear Power Corp. (formerly Advanced Nuclear Fuels Corp. & Exxon Nuclear. LD/RAC:007:L. 92/01/31. JONES,R.C. Reactor Systems Branch. 1p. 60574:084-60574:084.

9202100413 Forwards documents in connection w/FIN L-2412,including EPRI responses to open & confirmatory issues from draft SER re app A to chapter 1 for evolutionary plant designs.dtd 920124.
KELLY,G.B. Office of Nuclear Reactor Regulation, Director (Post 870411). FIN L-2412. 92/01/29. PRATT,W.T. Energy, Dept. of. 1p. 60518:273-60518:273.

9202100421 Notification of 920018 meeting w/util in Rockville,MD to discuss Combustion Engineering Owners Group issues.
LEEDS,E.J. Division of Reactor Projects - III/IV/V (Post 901216). 92/01/31. PARTLOW,J.G. Associate Director for Projects (Post 870411). 2pp. 60515:205-60515:206.

9202100435 Extends authorization contained in listed ltrs which is valid for documents received by NRC through 920401,unless terminated by Westinghouse w/appropriate written notice to NRC & may be extended beyond that date.
DIPIAZZA,R.P. Westinghouse Electric Corp. MURLEY,T. Office of Nuclear Reactor Regulation, Director (Post 870411). BECKJORD,E.S. Office of Nuclear Regulatory Research (Post 860720). ET-NSL-92-038. 92/01/30. Document Control Branch (Document Control Desk). 1p. 60518:244-60518:244.

9202100516 Summary of 920113 meeting w/util & Westinghouse in Rockville,MD re Westinghouse ECCS evaluation (WCAP-13027) for plant.
BLOOM,S.D. Project Directorate IV-1. 92/02/04. Project Directorate IV-1. 4pp. 60536:088-60536:091.

9202100597 Advises that based on review of info submitted to NRC,revs 0 & 1 to topical rept WCAP-13129, "Trojan Nuclear Plant Steam Generator Tube Repair Criteria for Indications at Tube Support Plates," will be withheld (ref 10CFR2.790).
QUAY,T.R. Project Directorate V. 92/02/05. DIPIAZZA,R.P. Westinghouse Electric Corp. 4pp. 60536:021-60536:024.

9202110121 Responds to NRC SER on Westinghouse Owners Group pressurizer surge line thermal stratification generic detailed analysis (WCAP-12630),per NRC Bulletin 88-011. Results of analyses re stratification encl.
MCMEEKIN,T.C. Duke Power Co. IEB-88-011. 92/01/30. Document Control Branch (Document Control Desk). 7pp. 60577:036-60577:042.

9202110331 Forwards note from J McCumber re "Yankee Weld Sampling Demonstration Testing Schedule" & Rev 1 to MT-MNA-509(91) "Analysis of Yankee Rowe Sample Depression from PCI Demonstration" & "Pipe & Vessel Failure Probability."
DORMAN,D.H. Division of Reactor Projects - I/II (Post 870411). 92/02/03. Division of Reactor Projects - I/II (Post 870411). 1p. 60537:222-60538:054.

--9202110338 "Analysis of Yankee Rowe Sample Depression From PCI Demonstration."
RISHEL,R.D. Westinghouse Electric Corp. 92/01/31. 200pp. 60537:224-60538:054.

9202110410 Advises that revs 02-P to CEN-304-P, "Functional Design Requirement for Control Element Assembly Calculator" & CEN-305-P, "Functional Design Requirements for Core Protection Calculator" withheld (ref 10CFR2.790).
WAMBACH,T.V. Standardization Project Directorate (Post 901216). 92/02/06. KENNEDY,E.H. Combustion Engineering, Inc. 4pp. 60538:254-60538:257.

9202120144 Submits response to NRC SER on Westinghouse Owners Group pressurizer surge line thermal stratification generic detailed analysis (WCAP-12639) & NRC Bulletin 88-011.
TUCKMAN,M.S. Duke Power Co. IEB-88-011. 92/01/30. Document Control Branch (Document Control Desk). 5pp. 60587:326-60587:333.

9202120182 Requests util provide statement of position & intentions w/ respect to correcting hot short condition,due to fire in control room or cable spreading room,within 45 days.
LONG,W.O. Project Directorate III-1. GL-86-10. 92/02/05. PARKER,T.M. Northern States Power Co. 4pp. 60556:012-60556:015.

9202120201 Concludes that RT(PTS) calculation methodology for determination of margin acceptable.Requests verification of fluence value for lower shell plate B6903-1.
DE AGAZIO,A.W. Project Directorate I-4. TAC M82493. 92/02/06. SIEBER,J.D. Duquesne Light Co. 3pp. 60556:121-60556:123.

9202130101 Advises that rev 1 to NEDC-31858P, "BWR Owners Group Rept for Increasing MSIV Leakage Rate Limits & Elimination of Leakage Control Sys," reviewed & determined to contain trade secrets & will be withheld per 10CFR2.790(b)(5) & 103(b).
DEMBEK,S. Project Directorate I-2. TAC M80096. 92/02/10. MILTENBERGER,S. Public Service Electric & Gas Co. of New Jersey. 6pp. 60567:203-60567:206.

9202140278 Forwards proprietary presentation matl entitled "Steam Line Break Primary to Secondary Leakage Limit Radiological Analysis" for use at NRC 920206 meeting.Matl withheld (ref 10CFR2.790).
TRITCH,S.R. Westinghouse Electric Corp. ET-NRC-92-3658. 92/02/03. RICHARDSON,J.E. Division of Engineering Technology (Post 890827). 2pp. 60617:267-60617:268.

9202140287 Forwards proprietary "Low Upper-Shelf Toughness Fracture Analysis of Reactor Vessels of Turkey Point Units 3 & 4 for Load A & B Conditions" for review & approval.Analysis withheld (ref 10CFR2.790).
PLUNKETT,T.F. Florida Power & Light Co. L-92-02. 92/02/04. Document Control Branch (Document Control Desk). 7pp. 60617:270-60617:276.

9202190031 Affirms 911104 request that NRC proceed w/generic review of CENTS Code topical rept.In 911104 ltr,C-E requested that NRC bill Omaha Public Power District for review fees.
TOELLE,S.A. Combustion Engineering, Inc. LD-92-015. 92/02/06. DAVIDS,D.B. License Fee & Debt Collection Branch (Post 890827). 2pp. 60662:355-60662:356.

9202190045 Advises that topical repts WCAP-13103, "Addl Info Supporting SG Tube Support Plate Plugging Criteria for JM Farley Units 1 & 2" & WCAP-12871,rev 1, "JM Farley Units 1 & 2 Plates" should be withheld (ref 10CFR2.790).
HOFFMAN,S.T. Project Directorate II-1. 92/02/12. DIPIAZZA,R.P. Westinghouse Electric Corp. 3pp. 60614:040-60614:042.

9202200004 Responds to NRC 911223 request for addl info on Topical Rept PL-NF-89-005, "Qualification of Transient Analysis Methods for BWR Design & Analysis." Table listing hot bundle modeling study results encl.
KLISEH,H.W. Pennsylvania Power & Light Co. PLA-3729. 92/02/12. MILLER,C.L. Project Directorate I-2. 9pp. 60667:247-60667:255.

9202200297 Summary of 920121 meeting w/owners groups re status of activities for resolving comments on draft STS & related matters.Meeting agenda & list of attendees encl.
GRIMES,C.I. Technical Specifications Branch. 92/01/30. ROSSI,C.E. Division of Operational Events Assessment (Post 870411). 37pp. 60620:205-60620:248.

9202210212 Notification of 920303 & 04 meeting w/util in Monroeville,PA to discuss types,numbers,locations,specs,operational & testing requirements of AP600 safety-related valves.Proposed meeting agenda encl.
HASSELBERG,F.W. Standardization Project Directorate (Post 901216). 92/02/10. PIERSON,R.C. Standardization Project Directorate (Post 901216). 4pp. 60665:186-60665:189.

9202210278 Forwards responses to request for addl info concerning proposed TS change on negative limit for moderator temp coefficient for Operating Cycle 14 & forwards Rev 1-P to CE-CES-129, "Methodology Manual..." Rept withheld.
GATES,W.G. Omaha Public Power District. LIC-92-020R. 92/02/12. Document Control Branch (Document Control Desk). 22pp. 60712:204-60712:226.

9202210292 Forwards proprietary and nonproprietary WCAP-13194-P & WCAP-13195,respectively, "Westinghouse ECCS Evaluation Model for Analysis of CE-NSSS & Results of Large & Small Break LOCA Analysis..." WCAP-13194-P withheld.
GATES,W.G. Omaha Public Power District. LIC-92-64R. 92/02/10. Document Control Branch (Document Control Desk). 4pp. 60712:070-60712:103.

--9202210308 Requests withholding of WCAP-13194-P, "Westinghouse ECCS Evaluation Model for Analysis of CE-NSSS & Results of Large & Small Break LOCA Analyses for Fort Calhoun Unit 1."
DIPIAZZA,R.P. Westinghouse Electric Corp. CAW-92-262. 92/01/30. MURLEY,T. Document Control Branch (Document Control Desk). 4pp. 60712:074-60712:087.

--9202240015 WCAP-13195, "Westinghouse ECCS Evaluation Model for Analysis of CE-NSSS & Results of Large & Small Break LOCA Analyses for Fort Calhoun Unit 1."
AKERS,J.J., SCHRADER,K.J., YOUNG,M.Y. Westinghouse Electric Corp. 92/01/13. 121pp. 60712:083-60712:203.

9202210373 Forwards nonproprietary WCAP-13101 & proprietary WCAP-13100, "Technical Justification for Eliminating Pressurizer Surge Line Rupture from Structural Design Basis for Comanche Peak Unit 2." Proprietary rept withheld (ref 10CFR2.790).
CAHILL,W.J. Texas Utilities Electric Co. (TU Electric). TXX-92078. 92/02/14. Document Control Branch (Document Control Desk). 3pp. 60783:146-60783:219.

–9202210377 Advises that WCAP-13100, "Technical Justification for Eliminating Pressurizer Surge Line Rupture as Structural Design Basis for Comanche Peak Unit 2," proprietary info & should be withheld from public disclosure,per 10CFR2.790.
DiPIAZZA,R.P. Westinghouse Electric Corp. CAW-91-247. 91/12/17. Document Control Branch (Document Control Desk). 11pp. 60763:149-60763:158.

–9202210382 WCAP-13101 Nonproprietary "Technical Justification for Eliminating Pressurizer Surge Line Rupture from Structural Design Basis for Comanche Peak Unit 2."
WITT,F.J., ADAMONIS,D.C. Westinghouse Electric Corp. TXX-92076. 91/12/31. 70pp. 60763:160-60763:219.

9202210400 Forwards nonproprietary WCAP-13166 & proprietary WCAP-13165, "Technical Justification for Eliminating RHR Lines Rupture as Structural Design for Comanche Peak Nuclear Power Plant - Unit 2." Proprietary rept withheld (ref 10CFR2.790).
CAHILL,W.J. Texas Utilities Electric Co. (TU Electric). TXX-92075. 92/02/14. Document Control Branch (Document Control Desk). 2pp. 60763:076-60763:145.

–9202210403 Advises that WCAP-13165, "Technical Justification for Eliminating RHR Lines Rupture as Structural Design Basis for Comanche Peak Nuclear Power Plant - Unit 2," proprietary info & should be withheld from public disclosure.
DiPIAZZA,R.P. Westinghouse Electric Corp. CAW-91-248. 91/12/17. Document Control Branch (Document Control Desk). 12pp. 60763:078-60763:089.

–9202210406 WCAP-13166 Nonproprietary "Technical Justification for Eliminating RHR Lines Rupture as Structural Design Basis for Comanche Peak Nuclear Power Plant - Unit 2."
WITT,F.J., ADAMONIS,D.C. Westinghouse Electric Corp. SCHMERTZ,J.C. Weatherly Foundry & Mfg. Co. TXX-92075. 91/12/31. 60pp. 60763:090 *0763:145.

9202240055 Forwards nonproprietary WCAP-13139 & proprietary WCAP-13138, "Steam Generator Tube/Tube Support Plate Elevation Alternate Plugging Criterion Summary." WCAP-13138 withheld.
WOODARD,J.D. Alabama Power Co. 92/02/13. Document Control Branch (Document Control Desk). 4pp. 60702:266-60703:088.

–9202240066 Requests that proprietary WCAP-13138, "Steam Generator Tube/ Tube Support Plate Elevation Alternate Plugging Criterion Summary," be withheld per 10CFR2.790.
DiPIAZZA,R.P. Westinghouse Electric Corp. CAW-92-260. 92/01/09. Document Control Branch (Document Control Desk). 2pp. 60702:259-60702:265.

–9202240072 WCAP-13139 Nonproprietary WCAP-13139, "Steam Generator Tube Support Plate Alternate Plugging Criteria Summary."
* Westinghouse Electric Corp. 91/12/31. 175pp. 60702:266-60703:088.

9202240080 Application for amend to license NPF-63,TS section 3/4.4.5 allowing alternate steam generator plugging criteria for portion of steam generator tubes W/proprietary WCAP-12816 & nonproprietary WCAP-12817.
VAUGHN,G.E. Carolina Power & Light Co. NLS-92-017. 92/02/07. Document Control Branch (Document Control Desk). 10pp. 60728:303-60729:024.

–9202240133 Proposed TS surveillance 4.4.5 amend re steam generator F* tube plugging criteria to reduce potential for tube failure & leakage within tubesheet area.
* Carolina Power & Light Co. NLS-92-017. 92/02/07. 14pp. 60728:313-60728:326.

–9202240149 Requests withholding of WCAP-12816, "Tubesheet Region Plugging Criterion for the Carolina Power & Light Co Shearon Harris Nuclear Power Plant Steam Generator."
DiPIAZZA,R.P. Westinghouse Electric Corp. CAW-91-189. 91/08/07. Document Control Branch (Document Control Desk). 11pp. 60728:327-60728:337.

–9202240155 WCAP-12817 "Tubesheet Region Plugging Criterion for Carolina Power & Light Co Shearon Harris Nuclear Power Plant Steam Generators."
* Westinghouse Electric Corp. 91/12/31. 48pp. 60728:338-60729:024.

9202240183 Forwards nonproprietary & proprietary repts entitled, "Technical Justification for Eliminating 10 Inch Accumulator Lines Rupture...for Comanche Peak Nuclear Plant Unit 2" for review & approval.Proprietary rept withheld.
CAHILL,W.J. Texas Utilities Electric Co. (TU Electric). TXX-92074. 92/02/14. Document Control Branch (Document Control Desk). 2pp. 60701:230-60701:325.

–9202240189 Requests that proprietary rept WCAP-13167, "Technical Justification for Eliminating 10 Inch Accumulator Lines Rupture as Structural Design Basis for Comanche Peak Nuclear Plant Unit 2" be withheld.
DiPIAZZA,R.P. Westinghouse Electric Corp. CAW-92-264. 92/02/06. MURLEY,T. Document Control Branch (Document Control Desk). 11pp. 60701:232-60701:242.

–9202240193 WCAP-13168 Nonproprietary "Technical Justification for Eliminating 10 Inch Accumulator Lines Rupture as Structural Design Basis for Comanche Peak Nuclear Plant Unit 2."
LEE,Y.S., WITT,F.J., ADAMONIS,D.C. Westinghouse Electric Corp. TXX-92074. 92/01/31. 84pp. 60701:243-60701:325.

9202240203 Forwards proprietary responses to NRC 920130 ltr re AP600 design issues to be resolved by high-pressure,full-height integral testing for review prior to 920225 working meeting. Responses withheld (ref 10CFR2.790).
TRITCH,S.R. Westinghouse Electric Corp. ET-NRC-92-3563. 92/02/14. CRUTCHFIELD,D. Office of Nuclear Reactor Regulation, Director (Post 870411). 3pp. 60728:260-60728:271.

–9202240207 Requests that proprietary rept entitled, "AP600 Response to NRC Staff Concerns Related to High Pressure,Full Height Integral Testing" be withheld (ref 10CFR2.790).
DiPIAZZA,R.P. Westinghouse Electric Corp. CAW-92-273. 92/02/14. CRUTCHFIELD,D. Document Control Branch (Document Control Desk). 9pp. 60728:263-60728:271.

9202240301 Forwards Rev 5 to Topical Rept FRA - QP/85 0782 NP, Framatome QA Program (for US Applications).
LOIN,R. FRAMATOME. 92/02/17. ROE NRC - No Detailed Affiliation Given. 3pp. 60730:262-60731:005.

–9202240304 Rev 5 to Topical Rept FRA QP-85 0782 NP, "Framatome QA Program (for US Applications)."
* FRAMATOME. 92/02/17. 110pp. 60730:265-60731:005.

9202240329 Forwards Vols I of Waste Form Topical Rept I,Rev 2, "PMC Binder Chemistry," Waste Form Topical Rept II,Rev 3, "Pozzolanic Binder Chemistry," & Waste Form Topical Rept III, Rev 2, "Cement Binder Chemistry," per NRC 911220 ltr.
HOUSE,W.B. Chem-Nuclear Systems, Inc. RA-0099-92. 92/01/31. ADAMS,M. Low-Level Waste Management Branch (Post 901230). 4pp. 60729:344-60730:261.

–9202240345 Vol I,Rev 2 to Waste Form Topical Rept I, "PMC Binder Chemistry Docket WM-101."
* Chem-Nuclear Systems, Inc. 92/01/31. 86pp. 60729:347-60730:055.

–9202240347 Vol II,Rev 3 to Waste Form Topical Rept II, "Pozzolanic Binder Chemistry Docket WM-97."
* Chem-Nuclear Systems, Inc. 92/01/31. 128pp. 60730:056-60730:192.

–9202240353 Vol III,Rev 2 to Waste Form Topical Rept III, "Cement Binder Chemistry Docket WM-98."
* Chem-Nuclear Systems, Inc. 92/01/31. 65pp. 60730:193-60730:261.

9202240385 Forwards Licensing Topical Rept NEDO-31897, "Generic Guidelines for GE BWR Power Uprate."
ROBARE,D.J. General Electric Co. MFN-041-92. 92/02/20. MCKNIGHT,J.C. Document Control Branch (Document Control Desk). 19pp. 60743:331-60744:049.

–9202240388 NEDO-31897 Licensing Topical Rept, "Generic Guidelines for GE BWR Power Uprate."
ECKERT,E.C., BERRY,K.K., SOZZI,G.L. General Electric Co. 92/02/29. 60pp. 60743:350-60744:049.

9202250255 Lists proprietary matl presented at 910305 & 06 meetings between NRC & vendor.Affidavit affirming proprietary status of matls & proprietary & nonproprietary repts containing handouts will be submitted by 920228.
TRITCH,S.R. Westinghouse Electric Corp. ET-NRC-92-3662. 92/02/13. HASSELBERG,F. Document Control Branch (Document Control Desk). 1p. 60740:268-60740:268.

9202260280 Discusses Chem-Nuclear Sys,Inc nonproprietary & proprietary versions of cement solidification of low-level radwastes topical repts.
LOHAUS,P.H. Low-Level Waste Management Branch (Post 901230). 92/02/21. MILLER,V.L. Assistant Director for State Agreements Program. 1p. 60749:298-60749:298.

9202260188 Forwards summary of significant issues associated w/Section 3.8 comments,per 920204 meeting.Requests that meeting be arranged to discuss issues.
GRIMES,C.L. Technical Specifications Branch. 92/02/07. BUSH,L.L. Westinghouse Electric Corp. 6pp. 60705:280-60705:285.

9202260191 Forwards Rev 2 to WCAP-12213, "Handbook on Flaw Evaluation for Joseph Farley Units 1 & 2 SG Pressurizers." Requests approval to utilize ASME Code Case N-498 re ten-yr hydrostatic pressure tests of Class 1 & 2 components.
WOODARD,J.D. Southern Nuclear Operating Co. 92/02/24. Document Control Branch (Document Control Desk). 2pp. 60807:182-60808:021.

–9202260202 WCAP-12213 R02 Rev 2 to "Handbook on Flaw Evaluation for Joseph Farley Units 1 & 2 Steam Generators & Pressurizers."
SCHMERTZ,J.C. Westinghouse Electric Corp. ADAMONIS,D.C., BAMFORD,W.H. Southern Nuclear Operating Co. 91/07/31. 173pp. 60807:184-60808:021.

9202260315 Forwards nonproprietary WCAP-13218 & proprietary WCAP-13211, "NRC Bulletin 88-008 Evaluation of Auxiliary Piping for Comanche Peak,Unit 2." Proprietary rept withheld (ref 10CFR2.790).
CAHILL,W.J. Texas Utilities Electric Co. (TU Electric). IEB-88-008. 92/02/24. Document Control Branch (Document Control Desk). 2pp. 60839:255-60839:266.

–9202260330 Requests withholding of WCAP-13211, "NRC Bulletin 88-008 Evaluation of Auxiliary Piping for Comanche Peak Unit 2," from public disclosure per 10CFR2.790.
DiPIAZZA,R.P. Westinghouse Electric Corp. IEB-88-008. 92/02/14. MURLEY,T. Document Control Branch (Document Control Desk). 11pp. 60839:257-60839:267.

–9202270022 WCAP-13218 Nonproprietary "NRC Bulletin 88-008 Evaluation of Auxiliary Piping for Comanche Peak,Unit 2."
LIU,Y.H., PATEL,R.B., PALUSAMY,S.R. Westinghouse Electric Corp. IEB-88-008. 92/02/12. 29pp. 60839:268-60839:296.

9202260442 FOIA request for documents re review of Westinghouse Rept WCAP-10541,Rev 1 & 2.
GUILD,C.C. Winston & Strawn. 91/08/25. GRIMSLEY,D.H. Division of Freedom of Information & Publications Services (Post 890205). 2pp. 60716:237-60716:238.

9202260448 Final response to FOIA request for documents re Westinghouse rept WCAP-10541.Forwards App A documents.App A documents being made available in PDR.
PHILIPS,J.D. Division of Freedom of Information & Publications Services (Post 890205). 91/08/06. GUILD,C.C. Winston & Strawn. 2pp. 60716:239-60716:286.

–8606200117 Comments on Rev 1 to WCAP-10541, "Westinghouse Reactor Coolant Pump Seal Performance Following Loss of All AC Power," in response to 860429 memo.Westinghouse proposal to use qualified elastometers suggested.
CONGEL,F.J. Risk & Reliability Assessment Branch. 86/06/06. BOSNAK,R.J. Engineering Issues Branch. 3pp. 60716:255-60716:286.

–8701130493 Comments re Rev 2 to WCAP 10541, "Westinghouse Reactor Coolant Pump Seal Performance Following Loss of All AC Power," per recipient 861218 request.
CONGEL,F. Risk & Reliability Assessment Branch. 87/01/08. BOSNAK,R.J. Engineering Issues Branch. 3pp. 60716:250-60716:251.

9202270074 Forwards nonproprietary WCAP-13219 & proprietary WCAP-13212, "Evaluation of Thermal Stratification from Postulated Valve Leakage for Comanche Peak Unit 2 RHR Lines." Proprietary WCAP-13212 withheld (ref 10CFR2.790).
CAHILL,W.J. Texas Utilities Electric Co. (TU Electric). TXX-92096. 92/02/24. Document Control Branch (Document Control Desk). 2pp. 60818:006-60818:060.

–9202270082 Requests withholding of WCAP-13212, "Evaluation of Thermal Stratification from Postulated Valve Leakage for the Comanche Peak Unit 2 RHR Lines," from public disclosure per 10CFR2.790.
DIPIAZZA,R.P. Westinghouse Electric Corp. CAW-92-270. 92/02/14. MURLEY,T. Document Control Branch (Document Control Desk). 11pp. 60818:010-60818:020.

–9202270098 WCAP-13219 Nonproprietary "Evaluation of Thermal Stratification from Postulated Valve Leakage for Comanche Peak Unit 2 RHR Lines."
LIU,T.H., PATEL,R.B., PALUSAMY,S.S. Westinghouse Electric Corp. TXX-92096. 92/02/26. 45pp. 60818:021-60818:065.

9202270181 Requests that stated interest penalty & administrative charges be credited against next review fee invoice for Topical Rept WCAP-12910,submitted via 910325 ltr.Invoice TT0137-92 dtd 911220 encl.
VOYTELL,K.J. Westinghouse Operating Plants Owners Group. OG-92-09. 92/02/20. DANDOIS,D. License Fee & Debt Collection Branch (Post 890827). 4pp. 60779:001-60779:006.

9202270416 Advises that subsequent to NRC final acceptance of B&W Owners Group rept (BAW-2127),util should provide plant- specific applicability of B&W Owners Group program & results,per Action Item 1.b of Bulletin 88-011.
SILVER,H. Project Directorate II-2. IEB-88-011. 92/02/21. BEARD,P.M. Florida Power Corp. (subs. of Florida Progress Corp.). 3pp. 60720:304-60720:319.

–9202270413 Topical rept evaluation of BAW-2127, "B&W Owners Group Pressurizer Surge Line Thermal Stratification Generic Detailed Analysis." Rept implemented comprehensive program to address pressurizer surge line thermal stratification.
* NRC - No Detailed Affiliation Given. IEB-88-011. 92/02/21. 13pp. 60720:307-60720:319.

9202280064 Submits change to NRC correspondence list.SJ Stark,manager of BWR Owners Group Programs should be added to list.
BINZ,R.D. BWR Owners Group. BWROA-92016. 92/02/18. RUSSELL,W.T. Associate Director for Inspection & Technical Assessment (Post 870411). 1p. 60767:354-60767:354.

9202280063 Forwards completed Section 4.0 for each version of new standard TS & changes from draft NUREGs 1430 & 1434 per comment resolution process.
GRIMES,C.L. Division of Reactor Inspection & Safeguards (Post 870411). 92/01/31. BUSH,L. Westinghouse Electric Corp. 28pp. 60746:327-60746:354.

9202280125 Notifies that topical rept GE NE-508-014-1191,rev 1, "Analysis of U7 Indications in Feedwater Nozzle-to-Vessel Welds N4A,N4C & N4D," will be withheld per 911209 request.
BEVAN,R.B. Project Directorate IV-1. 92/02/24. HORN,G.R. Nebraska Public Power District. 4pp. 60726:133-60726:136.

9202280232 Forwards proprietary and non-proprietary WCAP-13221 & WCAP-13222,respectively, "Steam Generator Tube Alternate Plugging Criteria Presentation Matls." WCAP-13221 withheld.
WOODWARD,J.D. Southern Nuclear Operating Co. 92/02/24. Document Control Branch (Document Control Desk). 2pp. 60786:006-60786:095.

–9202280236 Requests withholding of WCAP-13221, "Steam Generator Tube Plugging Criteria Presentation Matls."
DIPIAZZA,R.P. Westinghouse Electric Corp. CAW-92-272. 92/02/14. MURLEY,T. Document Control Branch (Document Control Desk). 12pp. 60786:010-60786:021.

–9202280246 WCAP-13222 "Steam Generator Tube Alternate Plugging Criteria Presentation Matls."
WHITEMAN,G.W. Westinghouse Electric Corp. 92/02/29. 73pp. 60786:022-60786:095.

9202280275 Application for amend to License NPF-8,modifying Unit 2 TSs 3/4.4.6 & 3/4.4.7 re SG tube plugging criteria for tube support plates.Westinghouse 920210 ltr authorizing use of proprietary Rept WCAP 12871,Rev 2 encl.
WOODARD,J.D. Southern Nuclear Operating Co. 92/02/20. Document Control Branch (Document Control Desk). 7pp. 60786:266-60786:307.

–9202280291 Requests that proprietary rept,Rev 2 to WCAP 12871, "JM Farley Units 1 & 2 SG Tubbe Plugging Criteria for ODSCC at Tube Support Plates" be withheld (ref 10CFR 2.790).
DIPIAZZA,R.P. Westinghouse Electric Corp. CAW-92-265. 92/02/10. MURLEY,T. Document Control Branch (Document Control Desk). 18pp. 60786:290-60786:307.

9202280311 Forwards TS Section 5.0, "Administrative Controls" representing revised comments from four owners groups during 911204 meeting w/NRC.Analysis & disposition meeting currently scheduled for 920213.
WUNDERLY,B.P. Babcock & Wilcox Operating Plants Owners Group. OG-095. 92/01/31. GRIMES,C.L. Technical Specifications Branch. 1p. 60780:013-60780:069.

–9202280311 Proposed TS Section 5.0, "Administrative Controls."
* Babcock & Wilcox Operating Plants Owners Group. 92/01/31. 56pp. 60780:014-60780:069.

WASTE MGT NUCLEAR WASTE MANAGEMENT

9202030008 Forwards,for sign-ture,original signature pages for Mod 1 to Green River,UT remedial action plan.
CHERNOFF,A.R. Energy, Dept. of. 92/01/22. SURMEIER,J. Uranium Recovery Branch (Post 901230). 2pp. 60474:134-60474:135.

9202030012 Forwards "Suppl 1 Jan 1992 to Interim Technical Evaluation Rept Re Topical Rept USE-61-002-P, "High Strength Asphalt Solidification Process for Low Level Radwastes,US Ecology, Inc.""
KANE,J. Low-Level Waste Management Branch (Post 901230). 92/01/24. CADE,M. U.S. Ecology, Inc. (formerly Nuclear Engineering, Inc.). 1p. 60474:100-60474:109.

–9202030013 "Suppl 1 Jan 1992 to Interim Technical Evaluation Rept Re Topical Rept USE-61-002-P, "High Strength Asphalt Solidification Process for Low Level Radwastes,US Ecology, Inc.""
* Low-Level Waste Management Branch (Post 901230). 92/01/31. 9pp. 60474:101-60474:109.

9202030063 Informs that corrective action to encl Corrective Action Request YM-92-008 resulting from Yucca Mountain QA Div Audit YMP-91-I-01 of Yucca Mountain Site Characterization Project Ofc verified & determined satisfactory.
SPENCE,R.E. Energy, Dept. of. HLWR. 92/01/23. GERTZ,C.P. Energy, Dept. of. 6pp. 60486:086-60486:091.

9202030115 Forwards "Ofc of Civilian Radwaste Mgt QA Audit Plan for Audit YMP-92-11 of Raytheon Svcs NV Las Vegas,NV for Period 920310-13."
HORTON,D.G. Energy, Dept. of. HLWR. 92/01/24. BULLOCK,R.L. Raytheon Service Co. (subs. of Raytheon Co.). HOOKS,K.R. NRC - No Detailed Affiliation Given. 2pp. 60486:092-60486:096.

–9202030110 "Ofc of Civilian Radwaste Mgt QA Audit Plan for Audit YMP-92-11 of Raytheon Svcs NV Las Vegas,NV for Period 920310-13."
KRATZINGER,F.J., HORTON,D.G. Energy, Dept. of. HLWR. 92/01/23. 3pp. 60486:094-60486:096.

9202030120 Forwards Rev 1B to Remedial Action Insp Plan MK-F-UMTRA-39, "Testing & Insp" for Lowman,ID U Mill Tailings Remedial Action Project.
CHERNOFF,A.R. Energy, Dept. of. 92/01/21. SURMEIER,J.J. Uranium Recovery Branch (Post 901230). 2pp. 60501:056-60501:072.

–9202030128 Rev 1B to Remedial Action Insp Plan MK-F-UMTRA-39, "Testing & Insp." MARTZ,S.D. MK-Ferguson Co. 91/12/31. 14pp. 60501:060-60501:072.

9202030130 Forwards Ofc of Civilian Radwaste Mgt QA Audit Schedule for FY92,Rev2.
HORTON,D.G. Energy, Dept. of. HLWR. 92/01/24. HOOKS,K.R. NRC - No Detailed Affiliation Given. 5pp. 60486:097-60486:101.

9202030192 Informs that corrective action to encl Corrective Action Request resulting from Yucca Mountain QA Div Audit YMP-92-01 of Los Alamos Natl Lab verified & determined satisfactory. Subj corrective action request considered closed.
SPENCE,R.E. Energy, Dept. of. HLWR. 92/01/24. HERBST,R.J. Los Alamos National Laboratory. 5pp. 60486:102-60486:106.

9202030250 Advises that 920108 request that correct action due date for Corrective Action Request (CAR) YM-91-068 be extended to 920124 acceptable.Subj CAR resulted from Yucca Mountain QA Div Audit YMP-91-04 of Raytheon Svcs Nevada.
SPENCE,R.E. Energy, Dept. of. HLWR. 92/01/15. BULLOCK,R.L. Raytheon Service Co. (subs. of Raytheon Co.). 1p. 60486:107-60486:107.

9202030265 Informs that evaluation of response to Corrective Action Request YM-92-008 resulting from Yucca Mountain QA Div Audit YMP-91-I-01 of Yucca Mountain Site Characterization Project Ofc satisfactory.
SPENCE,R.E. Energy, Dept. of. HLWR. 92/01/15. GERTZ,C.P. Energy, Dept. of. 5pp. 60514:009-60514:013.

9202030268 Forwards "Ofc of Civilian Radwaste Mgt QA Audit Rept for Audit YMP-92-06 of of Raytheon Svcs Nevada,Las Vegas,NV 911216-18." No corrective action requests were issued during audit.
HORTON,D.G. Energy, Dept. of. HLWR. 92/01/15. BULLOCK,R.L. Raytheon Service Co. (subs. of Raytheon Co.). 2pp. 60486:032-60486:045.

–9202030271 "Ofc Civilian Radwaste Mgt QA Audit Rept for Audit YMP-92-06 of Raytheon Svcs Nevada,Las Vegas,NV 911216-18."
MARTIN,J.S., HORTON,D.G. Energy, Dept. of. HLWR. 92/01/14. 12pp. 60486:034-60486:045.

9202030269 Verifies Corrective Action & Closure of Corrective Action Request YM-92-013 resulting from Yucca Mountain QA Div Audit YMP-91-I-01 of Yucca Mountain Site Characterization Project Ofc.
SPENCE,R.E. Energy, Dept. of. NRC. 92/01/15. GERTZ,C.P. Nevada, State of. 8pp. 60514:014-60514:021.

9202030272 Verifies of Corrective Action of Corrective Action Request YM-92-012 resulting from Yucca Mountain QA Div Audit YMP-91-I-01 of Yucca Mountain Site Characterization Project Ofc.
SPENCE,R.E. Energy, Dept. of. HLWR. 92/01/27. GERTZ,C.P. Nevada, State of. 5pp. 60486:108-60486:112.

9202040178 Forwards "Ofc of Civilian Radwaste Mgt QA Audit Rept for Audit YMP-92-05 of LLL Livermore,CA" for period of 911203-05.
HORTON,D.G. Energy, Dept. of. HLWR. 92/01/15. CLARKE,W.L. Lawrence Livermore National Laboratory. HOOKS,K.R. NRC - No Detailed Affiliation Given. 2pp. 60486:054-60486:076.

–9202040192 "Ofc of Civilian Radwaste Mgt QA Audit YMP-92-05 of LLL Livermore,CA" for period of 911203-05.
MAUDLIN,R.L., HORTON,D.G. Energy, Dept. of. HLWR. 92/01/14. 21pp. 60486:056-60486:076.

92C2040209 Forwards revised final "Remedial Action Plan & Site Design for Stabilization of Inactive U Mill Tailings Site at Durango,CO." Comments & response document,summarizing changes to remedial action plan also encl.
CHERNOFF,A.R. Energy, Dept. of. 91/12/30. HALL,R.E. Uranium Recovery Field Ofc, R4. 2pp. 60503:239-60503:264.

–9202040223 Revised final "Remedial Action Plan & Site Design for Stabilization of Inactive U Mill Tailings Site at Durango,CO," including Attachments 2-6.
* Energy, Dept. of. 91/12/31. 750pp. 60503:241-60503:235.

–9202040233 "Colorado Dept of Health Comments & Responses on Revised Final Remedial Action Plan & Site Design for Stabilization of Inactive U Mill Tailings Site at Durango,CO."
* Energy, Dept. of. 91/12/31. 29pp. 60503:236-60503:264.

9202040325 Forwards "Ofc Civilian Radwaste Mgt QA Audit Plan for Audit YMP-92-10 of Reynolds Electrical & Engineering Co,Inc Las Vegas,NV" for period 920225-28.
HORTON,D.G. Energy, Dept. of. HLWR. 92/01/15. PRITCHETT,R.F. Reynolds Electrical & Engineering Co., Inc. HOOKS,K.R. NRC - No Detailed Affiliation Given. 2pp. 60514:083-60514:088.

–9202040235 "Ofc of Civilian Radwaste Mgt QA Audit YMP-92-10 of Reynolds Electrical & Engineering Co,Inc Las Vegas,NV" for period of 920225-28.
ARCEO,A.I., HORTON,D.G. Energy, Dept. of. HLWR. 92/01/14. 5pp. 60514:085-60514:088.

9202050126 Advises that per requirements of Natl Environ Policy of 1969,DOE has prepared Environ Assessment for installation & operation of upgraded fire protection sys & related domestic water sys at Savannah River Site.
GOULD,A.B. Energy, Dept. of, Savannah River Operations. HLWR. 92/02/05. Energy, Dept. of, Savannah River Operations. 1p. 60581:066-60581:066.

9202050196 Forwards JD Kane paper entitled, "Regulatory Guidance on Soil Cover Sys," presented at Thirteenth Annual DOE Low Level Waste Mgt Conference in Nov 1991.
KANE,J.D. Low-Level Waste Management Branch (Post 901230). 92/01/30. CLEARWATER,M. EG&G Idaho, Inc. (subs. of EG&G, Inc.). 1p. 60544:032-60544:081.

--9202050201 Paper entitled, "Regulatory Guidance on Soil Cover Sys," presented at Thirteenth Annual DOE Low Level Waste Mgt Conference in Nov 1991.
KANE,J.D. Low-Level Waste Management Branch (Post 901230). 91/11/01. 7p. 60544:083-60544:091.

9202050203 Forwards RB Uleck & CV DeFino paper entitled, "NRC Activities to Prepare for Reviewing License Applications & Issuing Licenses," presented at Thirteenth Annual DOE Low Level Waste Conference.
ULECK,R.B. Low-Level Waste Management Branch (Post 901230). 92/01/30. CLEARWATER,M. EG&G Idaho, Inc. (subs. of EG&G, Inc.). 1p. 60544:073-60544:081.

--9202050207 "NRC Activities to Prepare for Reviewing License Applications & Issuing Licenses," presented at Thirteenth Annual DOE Low Level Waste Conference.
ULECK,R.B. Low-Level Waste Management Branch (Post 901230). DEFINO,C.V. Program Management, Policy Development & Analysis Staff (Post 870413). 92/01/30. 8pp. 60544:074-60544:081.

9202050211 Lists applicable sections of 10CFR for handling,packaging, transportation & disposal of radioactive matls,in response to 911205 ltr.
LOHAUS,P. Low-Level Waste Management Branch (Post 901230). 92/01/24. WARREN,D.M. Gutierrez-Palmenberg, Inc. 1p. 60544:072-60544:072.

9202050215 Summary of 911114 quarterly meeting of NRC Dam Safety Advisory Group in Rockville,MD re organizational structure & personnel,SECY-91-193 & statement of work & MOA for FERC technical assistance.
SHEWMAKER,R.E. Low-Level Waste Management Branch (Post 901230). 92/01/29. GRIEVES,J.T. Division of Industrial & Medical Nuclear Safety (Post 870729). 6pp. 60569:245-60569:254.

--9111120211 Forwards meeting notice for NRC Dam Safety Advisory Group meeting on 911114 in Rockville,MD.Tentative agenda & background info encl also.
GREEVES,J.T. Office of Nuclear Material Safety & Safeguards. 91/11/06. BAGCHI,G. Office of Nuclear Reactor Regulation, Director (Post 870411). 4pp. 60569:251-60569:254.

9202050218 Forwards info re current status of open issues in draft technical evaluation rept dtd 910321,including NRC comment on DOE response in Nov 1991 final remedial action plan.
SUPMEIER,J.J. Uranium Recovery Branch (Post 901230). 92/01/29. CHERNOFF,A.R. Energy, Dept. of. 13pp. 60544:139-60544:151.

9202050232 Forwards "Yucca Mountain Site Characterization Project Monthly Activity Rept,Oct 1991."
DESELL,L.J. Energy, Dept. of. HLWR. 92/01/29. HOLONICH,J.J. Repository Licensing & Quality Assurance Project Directorate (Post 881120). 2pp. 60514:100-60514:178.

--9202050237 "Yucca Mountain Site Characterization Project Monthly Activity Rept,Oct 1991."
* Los Alamos National Laboratory. HLWR. 91/10/31. 85pp. 60514:102-60514:178.

9202050256 Forwards LLW mgt documents re followup issues from 911209-12 & 13 meeting w/Czechoslovak & Hungarian delegations.Addl comments will be provided should other specific areas of interest be identified.
BANGART,R.L. Division of Low-Level Waste Management & Decommissioning (Post 870413). 92/01/31. SCHECHTER,H. Office of International Programs (Post 911117). 4pp. 60492:122-60492:125.

9202050347 Forwards Project Interface Document 05-S-40 re moisture requirements for compaction of tailings & other contaminated matl.
CHERNOFF,A.R. Energy, Dept. of. 92/01/23. SUPMEIER,J.J. Uranium Recovery Branch (Post 901230). 3pp. 60543:333-60543:335.

9202050363 Forwards Program Manager Period Rept - PMPR 04-92 for period 911221-920117.
STILTENPOLE,B. NRC - No Detailed Affiliation Given. HLWR. 92/02/03. LINEHAN,J. Division of High-Level Waste Management (Post 870413). BALLARD,R. Geology & Engineering Branch (Post 910506). FEDERLINE,M. NRC - No Detailed Affiliation Given. 2pp. 60514:177-60514:282.

--9202050372 Forwards "CNWRA Program Manager Periodic Rept on Activities of CNWRA" for fiscal reporting period 911221-920117, PMPR 92-04.
LATZ,J.E. Center for Nuclear Waste Regulatory Analyses. HLWR. 92/01/30. FUNCKES,J.L. Division of High-Level Waste Management (Post 870413). 1p. 60514:178-60514:179.

--9202050374 PMPR 92-04 "CNWRA Program Manager Periodic Rept on Activities of CNWRA" for fiscal reporting period 911221-920117.
* Center for Nuclear Waste Regulatory Analyses. FIN D-1035. NRC-02-88-005. 92/01/29. NRC - No Detailed Affiliation Given. 100pp. 60514:180-60514:282.

9202060170 Responds to 911217 request for review & comment of draft NUREG/CR-5814 re potential doses to public from disposal radioactive matls into sanitary sewer sys under provisions of 10CFR20.2003.NRC should provide document to EPA.
BANGART,R.L. Low-Level Waste Management Branch (Post 901230). 92/01/30. COOL,D.A. Radiation Protection & Health Effects Branch. 5pp. 60549:253-60549:256.

9202060192 Forwards summary of comments,findings & recommendations resulting from LLW Mgt Branch review of State of IL Dept of Nuclear Safety LLW program.
KANE,J.D. Low-Level Waste Management Branch (Post 901230). 92/01/29. LOHAUS,P.H. Low-Level Waste Management Branch (Post 901230). 11pp. 60549:241-60549:251.

9202060251 Rev 2 to Implementing Line Procedure 12.17.01, "Quality Records Ctl Implementing Line Procedure."
* Energy, Dept. of. HLWR. 92/01/24. 21pp. 60558:324-60559:013.

9202060290 Forwards comment & response document for Durango,CO remedial action plan including comments from UMTRA remedial action contractor w/internal plans for implementation.
CHERNOFF,A.R. Energy, Dept. of. 92/01/10. HALL,R.E. Uranium Recovery Field Ofc, R4. 2pp. 60505:343-60505:344.

9202100150 Forwards Yucca Mountain Site Characterization Project participant monthly status rept for info.W/o encl.
DESELL,L.J. Energy, Dept. of. HLWR. 92/02/06. HOLONICH,J.J. Repository Licensing & Quality Assurance Project Directorate (Post 881120). 2pp. 60580:263-60580:264.

9202100190 Advises that meeting w/ACNW to discuss use of expert judgment in performance assessment,in response to 38th ACNW meeting,occurred on 920114.Div of HLW Mgt comms ed to keep ACNW advised of progress on subj.
YOUNGBLOOD,B.J. Division of High-Level Waste Management (Post 870413). HLWR. 92/02/05. EISS,A.L. Program Management, Policy Development & Analysis Staff (Post 870413). 2pp. 60580:265-60580:266.

9202100333 Advises that company would like NRC to proceed w/ consultation svcs re potential suitability of plant site & adjacent land for low-level radwaste disposal facility.
RYAN,D.L. Connecticut Hazardous Waste Management Service. 92/01/08. TOKAR,M. Low-Level Waste Management Branch (Post 901230). 1p. 60573:356-60573:356.

9202110133 Forwards Yucca Mountain Project weekly highlights for wks ending 920117 & 24.
PRESTHOLT,P.T. NRC - No Detailed Affiliation Given. HLWR. 92/02/04. BROOKS,D. Repository Licensing & Quality Assurance Project Directorate (Post 881120). 23pp. 60577:074-60577:096.

9202110238 Forwards revised U Mill Tailings Remedial Action Project QA,health & safety,environmental & radiological svcs audit/surveillance activities schedule.Schedule revised per annual audit/surveillance scheduling meeting on 920116.
LARSON,N.B. Jacobs Engineering Group, Inc. 92/02/03. CHERNOFF,A. Energy, Dept. of. 4pp. 60576:097-60576:100.

9202110325 Advises that corrective action of Corrective Action Request YM-91-068 resulting from Yucca Mountain QA Div Audit YMP-91-04 of company unsatisfactory due to listed personnel not having training maintained to current procedure revs.
SPENCE,R.E. Energy, Dept. of. HLWR. 92/02/03. BULLOCK,R.L. Raytheon Service Co. (subs. of Raytheon Co.). 6pp. 60656:201-60656:206.

9202110419 Notification of 920225-26 meeting w/DOE & State of NV at Pacific Northwest Labs in Richland,WA to discuss status & future plans of DOE spent fuel & waste programs at Pacific Northwest Labs & Hanford.
ABRAMS,C. Repository Licensing & Quality Assurance Project Directorate (Post 881120). HLWR. 92/02/06. BROOKS,D. Repository Licensing & Quality Assurance Project Directorate (Post 881120). 3pp. 60656:284-60656:286.

9202110473 Notifies that review of Dawn Mining Co license application for water treatment facility complete.Disposal of tailing in area 4 at millsite not approved.License will only allow filtercake to be transferred to stated facilities.
ROBERTSON,G. Wyoming, State of. 92/01/08. WYNNE,B. Spokane Tribe of Indians. 4pp. 60539:307-60539:313.

--9202110478 Requests early decision on policy issue re U mill tailing impoundments & matls disposal.
GEBBIE,K.M. Washington, State of. 91/07/17. SELIN,I. Commissioners (Post 750119). 3pp. 60539:311-60539:313.

9202120135 Forwards Feb 1992 monthly topical rept tracking sys, consisting of single page summary listing of all active & nonactive topical repts & rept dispositions & updated summary sheet for each topical rept w/changed status.
DAVIS,J. Low-Level Waste Management Branch (Post 901230). 92/02/07. LOHAUS,P. Low-Level Waste Management Branch (Post 901230). 21pp. 60587:350-60588:009.

9202120183 Requests attendance at 920219-20 meeting in Omaha,NE to discuss State of NE Low Level Radwaste Program,per Task 4 of Contract FIN A-1784.
ROSS,F.W. Low-Level Waste Management Branch (Post 901230). FIN A-1784. 92/02/05. KOZAK,M.W. Sandia National Laboratories. 1p. 60587:266-60587:266.

9202120194 Forwards Rev 3 to YMP/CM-0011, "Yucca Mountain Site Characterization Program Baseline (SCPB)," Vols 1-5.
* Science Applications International Corp. (formerly Science Applications, Inc.). HLWR. 92/02/06. YOUNGBLOOD,B.J. Division of High-Level Waste Management (Post 870413). 2pp. 60590:141-60590:307.

--9202120196 "Yucca Mountain Site Characterization Program Baseline (SCPB)," Vols 1-5.
* Science Applications International Corp. (formerly Science Applications, Inc.). HLWR. 92/02/07. 200pp. 60590:143-60590:307.

9202120199 Informs of concurrence w/proposed changes to Green River Remedial Action Plan received for review on 911126 and original signature pages for Mod 1 on 920122.Subj pages signed & encl.
SUPMEIER,J.J. Uranium Recovery Branch (Post 901230). 92/02/06. CHERNOFF,A.R. Energy, Dept. of. 4pp. 60588:025-60588:028.

9202120205 Forwards CNWRA 91-013, "Probabilistic Fault Displacement & Seismic Hazard Analysis Literature Review."
RUSSELL,J.L. Center for Nuclear Waste Regulatory Analyses. NRC-02-88-005. 91/11/27. BROOKS,D. NRC - No Detailed Affiliation Given. 6pp. 60589:336-60590:139.

--9202120206 CNWRA 91-013 "Probabilistic Fault Displacement & Seismic Hazard Analysis Literature Review."
HOFFMANN,R.B. Center for Nuclear Waste Regulatory Analyses. NRC-02-88-005. 91/11/30. NRC - No Detailed Affiliation Given. 125pp. 60589:344-60590:139.

9202120236 Rev 1 to "Health Physics Monitoring Plan Ambrosia Lake,NM."
* Chem-Nuclear Systems, Inc. 91/10/29. 54pp. 60615:184-60615:237.

9202140186 Forwards summary of comments,findings & recommendations of LLW mgt & decommissioning staff participated in IL agreements state program review,for period 911209-13.
BANGART,R.L. Division of Low-Level Waste Management & Decommissioning (Post 870413). 92/01/29. KAMMERER,C.C. Office of State Programs (Post 911117). 10pp. 60584:242-60584:251.

9202140198 Trip rept of 911217 visit to Surry during Region II insp re better understanding of distribution control sys for facility.
KENNEDY,J.E. Division of Low-Level Waste Management & Decommissioning (Post 870413). 92/02/07. LOHAUS,P.H. Division of Low-Level Waste Management & Decommissioning (Post 870413). 32pp. 60617:235-60617:266.

9202140253 Forwards list of program participants & questions/discussion topics for regions,in response to 920130 memo.
BRACHE,W. Division of Low-Level Waste Management & Decommissioning (Post 870413). 92/02/07. GROBE,J.A. Operations Branch. 7pp. 60615:327-60615:333.

9202180287 Discusses Ofc of Civilian Radwaste Mgt QA Audit HQ-92-02 of Oak Ridge Natl Lab.
HORTON,D.G. Energy, Dept. of. HLWR. 92/02/10. Energy, Dept. of. 4pp. 60656:356-60656:359.

9202190103 Forwards revised Audit Plan YMP-92-07, "Ofc of Civilian Radwaste Mgt QA Audit Plan for Audit YMP-92-07 of Yucca Mountain Site Characterization Project Ofc Las Vegas,NV - 920204-07."
HORTON,D.G. Energy, Dept. of. 91/12/20. GERTZ,C.P. Energy, Dept. of. 3pp. 60678:033-60678:143.

--9202190108 YMP-92-07 Revised "Ofc of Civilian Radwaste Mgt QA Audit Plan for Audit YMP-92-07 of Yucca Mountain Site Characterization Project Ofc,Las Vegas,NV - 920204-07."
KRATZINGER,F.J., HORTON,D.G. Energy, Dept. of. 91/12/20. 100pp. 60678:036-60678:143.

9202190113 Ack receipt of 911224 ltr informing NRC of steps taken to correct deficiencies noted during NRC Audit NRC-91-01. Advises that corrective actions evaluated & acceptable.
HOLONICH,J.J. Repository Licensing & Quality Assurance Project Directorate (Post 881120). HLWR. 92/02/10. ROBERTS,J.P. Energy, Dept. of. 2pp. 60656:322-60656:323.

9202190201 Forwards Rev 0 to Study Plan 8.3.1.5.1.3, "Climatic Interpretations of Terrestrial Paleoecology," per 860507-08 meeting w/NRC on Level-of-Detail for Site Characterization Plan.
ROBERTS,J.P. Energy, Dept. of. HLWR. 92/02/07. HOLONICH,J.J. Repository Licensing & Quality Assurance Project Directorate (Post 881120). 2pp. 60735:013-60735:050.

--9202190202 Rev 0 to Study Plan 8.3.1.5.1.3, "Climatic Interpretations of Terrestrial Paleoecology."
* Energy, Dept. of. HLWR. 92/01/17. 35pp. 60735:017-60735:050.

9202190268 Forwards NRC State Agreement Program Review Guidelines,per 920206 meeting W/o encl.
WEBER,M.F. Decommissioning & Regulatory Issues Branch (Post 901230). 92/02/11. BARLES,R. Environmental Protection Agency. 1p. 60627:052-60627:052.

9202190372 Responds to 920103 ltr to Chairman Selin re how NRC considers demographic factors in licensing low level radwaste disposal facility.NRC does not have definition of low pupulation density.
BERNERO,R.M. Office of Nuclear Material Safety & Safeguards. 92/02/04. NARDONE,V.C. Affiliation Not Assigned. 5pp. 60627:058-60627:062.

9202200019 Forwards preliminary comments on Nov 1991 draft of RADWASS safety std for decommissioning radioactive facilities, developed by IAEA,in response to 920106 note to M Tokar.
WEBER,M.F. Division of Low-Level Waste Management & Decommissioning (Post 870413). 92/02/11. KLUK,A. Energy, Dept. of. 4pp. 60683:225-60683:228.

9202200153 Forwards notice of upcoming meetings re NPC HLW mgt program, per 840827 FRN.
LINEHAN,J.J. Repository Licensing & Quality Assurance Project Directorate (Post 881120). HLWR. 92/02/17. Repository Licensing & Quality Assurance Project Directorate (Post 881120). 2pp. 60681:029-60681:030.

9202200201 Comments on parallel concurrence re Reg Guide 1.28. Recommends that comments be resolved prior to presenting proposed Reg Guide 1.28.
BERNERO,R.M. Office of Nuclear Material Safety & Safeguards. HLWR. 92/02/12. HELTEMES,C.J. Office of Nuclear Regulatory Research (Post 880720). 6pp. 60681:031-60681:038.

--9202200203 Discusses Section XI,Div I inquiry of SNT-TC-1A-1980.
BARON,K.I. American Society of Mechanical Engineers. HLWR. 84/06/08. BAKER,E.T. Mechanical/Structural Engineering Branch. 1p. 60681:038-60681:039.

9202200348 Trip rept of 920114-16 visit to Houston,TX re design, operations,maint,insp & environ.
TSCHOEPE,E., NAIR,P.K., PATRICK,W.C. Center for Nuclear Waste Regulatory Analyses. 92/02/11. Center for Nuclear Waste Regulatory Analyses. 6pp. 60667:169-60667:174.

9202210005 Summary of 911218 observation of Readiness Review (RR) Board meeting held by DOE Mgt & Operating (M&O) Contractor,TRW Environ Safety Sys,Inc in Fairfax,VA.On 911211-12,RR Board met to brieff on RR conducted at M&O Las Vegas ofc.
HOOKS,K.R. Repository Licensing & Quality Assurance Project Directorate (Post 881120). HLWR. 92/02/06. HOLONICH,J.J. Repository Licensing & Quality Assurance Project Directorate (Post 881120). 2pp. 60734:351-60734:352.

9202210010 Forwards Vol 3 of DOE FY93 Congressional Budget which provides summary of estimates by major activity of Nuclear Waste Fund Budget Authority for DOE ofc of Civilian Radwaste Mgt for info.
ROBERTS,J.P. Energy, Dept. of. HLWR. 92/02/12. LINEHAN,J.J. Division of High-Level Waste Management (Post 870413). 89pp. 60735:051-60735:139.

9202210187 Forwards "Readiness Review Rept for Civilian Radwaste Mgt Sys Mgt & Operating Contractor,Nevada Site FY92 Scope of Work."
ROBERTS,J.P. Energy, Dept. of. HLWR. 92/02/10. HOLONICH,J.J. Repository Licensing & Quality Assurance Project Directorate (Post 881120). 5pp. 60716:133-60716:211.

--9202210188 "Readiness Review Rept for Civilian Radwaste Mgt Sys Mgt & Operating Contractor Nevada Site FY92 Scope of Work."
* Energy, Dept. of. HLWR. 92/01/10. 71pp. 60716:136-60716:211.

9202240110 Responds to 911220 ltr transmitting constituent E McCarthy ltr re disposal of State of FL nuclear waste.NRC responsible for licensing DOE repository if repository meets safety & environ stds.
TAYLOR,J.M. Ofc of the Executive Director for Operations. OCS. 92/01/10. GRAHAM,B. Senate. 2pp. 60708:233-60708:236.

--9202240113 Forwards constituent E McCarthy ltr raising concerns w/ storage of nuclear waste in State of FL.
GRAHAM,B. Senate. OCS. 91/12/20. KAMMERER,C. Office of Congressional Affairs (Pre 870413). 2pp. 60708:235-60708:236.

9202240210 Forwards "Alternative Ways of Making Packaged Documentary Packages Accessible Within LSS," technical rept & exhibits.
JOHNSON,R.D. Center for Nuclear Waste Regulatory Analyses. NRC-02-88-005. 91/09/27. SHELBURNE,B. Office of Licensing Support System Administrator (Post 890301). 1p. 60764:198-60766:171.

--9202240212 Forwards missing pages for Section 7 "SEPDB" of exhibits vol for Intermediate Milestone 20-3706-001-216-001.W/o encl.
JOHNSON,R.D. Center for Nuclear Waste Regulatory Analyses. NRC-02-88-005. 91/10/02. SHELBURNE,B. Office of Licensing Support System Administrator (Post 890301). 1p. 60764:199-60764:199.

--9202240216 "Alternative Ways of Making Packaged Documentary Matls Accessible Within LSS," technical rept & exhibits.
JOHNSON,R.D., YOUNG,S.R., ACREE,C.L. Center for Nuclear Waste Regulatory Analyses. NRC-02-88-005. 91/09/30. NRC - No Detailed Affiliation Given. 475pp. 60764:200-60766:171.

9202240257 Forwards draft, "Long-Term Surveillance Plan for Lowman,ID Disposal Site."
CHERNOFF,A.R. Energy, Dept. of. 92/02/13. SURMEIER,J.J. Uranium Recovery Branch (Post 901230). 1p. 60743:114-60743:180.

--9202240260 Draft "Long-Term Surveillance Plan for Lowman,ID Disposal Site."
* Energy, Dept. of. 92/02/29. 65pp. 60743:115-60743:180.

9202240329 Forwards Vols I of Waste Form Topical Rept I,Rev 2, "PMC Binder Chemistry," Waste Form Topical Rept II,Rev 3, "Pozzolanic Binder Chemistry" & Waste Form Topical Rept III, Rev 2, "Cement Binder Chemistry," per NRC 911220 ltr.
HOUSE,W.B. Chem-Nuclear Systems, Inc. RA-0099-92. 92/01/31. ADAMS,M. Low-Level Waste Management Branch (Post 901230). 4pp. 60729:344-60730:261.

--9202240345 Vol I,Rev 2 to Waste Form Topical Rept I, "PMC Binder Chemistry Docket WM-101."
* Chem-Nuclear Systems, Inc. 92/01/31. 68pp. 60729:347-60730:055.

--9202240347 Vol I,Rev 3 to Waste Form Topical Rept II, "Pozzolanic Binder Chemistry Docket WM-97."
* Chem-Nuclear Systems, Inc. 92/01/31. 128pp. 60730:056-60730:182.

--9202240353 Vol III,Rev 2 to Waste Form Topical Rept III, "Cement Binder Chemistry Docket WM-98."
* Chem-Nuclear Systems, Inc. 92/01/31. 65pp. 60730:183-60730:261.

9202250060 Forwards notice of upcoming meetings related to NRC high- level waste mgt program on 920225-26 w/Pacific Northwest Lab & on 920310-11 w/NWTRB panel.
LINEHAN,J.J. Repository Licensing & Quality Assurance Project Directorate (Post 881120). HLWR. 92/02/04. NRC - No Detailed Affiliation Given. 2pp. 60735:253-60735:254.

9202250068 Forwards Dose Assessment Sub-Model Problem Definition for LLW Performance Assessment Working Group initial problem modeling & problem definitions from other submodel groups involved in subj activities for info.W/o encl.
HOGG,R.C. Low-Level Waste Management Branch (Post 901230). FIN L-1376. 92/02/14. FIELDS,D.E. Oak Ridge National Laboratory. 1p. 60749:289-60749:289.

9202250070 Informs of resolution of QA Open Item 3-90, "NNWS: Core Handling Procedures," per 911121 ltr.Open 3-90 from QA Item List considered closed.
HOLONICH,J.J. Repository Licensing & Quality Assurance Project Directorate (Post 881120). HLWR. 92/02/20. ROBERTS,J.P. Energy, Dept. of. 4pp. 60735:265-60735:268.

9202250079 Forwards copy of SECY-92-034, "Quarterly Progress Rept on Pre-Licensing Phase of DOE Civilian Radwaste Mgt Program," covering period from Oct-Dec 1991 for info.Rept reflects addition of new Section entitled, "Spent Fuel Storage..."
BERNERO,R.M. Office of Nuclear Material Safety & Safeguards. HLWR. 92/02/18. BARTLETT,J.W. Energy, Dept. of. 12pp. 60735:269-60735:280.

9202250123 Advises that info provided in final remedial action plan did not resolve all open issues identified in draft technical evaluation rept,rtd Nov,1990.NRC identified add'l open issues.Summary of info needed encl.
SURMEIER,J.J. Uranium Recovery Branch (Post 901230). 92/02/18. CHERNOFF,A.R. Energy, Dept. of. 4pp. 60738:202-60738:205.

9202250188 Responds to 920106 ltr to M Tokar re US Government review of Nov,1991 draft of RADWASS Safety Std on Decommissioning of Radioactive Facilities developed by IAEA.Based on NRC review document appears to be consistent w/regulatory framework.
WEBER,M.F. Low-Level Waste Management Branch (Post 901230). 92/02/11. KLUK,A. Energy, Dept. of. 1p. 60749:176-60749:176.

9202250223 Discusses Commission Paper on Agreement State program [illegible] lines for LLW & Apr,1992 assessment of LLW program against [illegible] Lists status of recommendations.
LOHAUS,P.H. Low-Level Waste Management Branch (Post 901230). 92/02/17. BANGART,R.L. Division of Low-Level Waste Management & Decommissioning (Post 870413). 2pp. 60749:267-60749:268.

9202250280 Discusses Chem-Nuclear Sys,Inc nonproprietary & proprietary versions of cement solidification of low-level radwastes topical repts.
LOHAUS,P.H. Low-Level Waste Management Branch (Post 901230). 92/02/21. MILLER,V.L. Assistant Director for State Agreements Program. 1p. 60749:298-60749:298.

9202250292 Understands that CNWRA request for new milestone date for Intermediate Milestone 3702-065-115-00 for Task 5 of performance assessment element re rept of C-14 transport covers only delivery date for documentation of study.
COPLAN,S. Division of High-Level Waste Management (Post 870413). HLWR. 92/02/18. SAGAR,B. Center for Nuclear Waste Regulatory Analyses. 1p. 60738:143-60738:140.

9202260156 Forwards issuance of Corrective Action Request YM-92-020 resulting from Yucca Mountain QA Div Audit YMP-92-08 of technical & mgt support svcs.
SPENCE,R.E. Energy, Dept. of. HLWR. 92/02/18. NELSON,J.H. Energy, Dept. of. 5pp. 60735:294-60735:299.

9202260162 Evaluates Response to Corrective Action Request YM-91-065 resulting from Yucca Mountain QA Assurance Div Audit YM-91-04 of Raytheon Svcs NV.
SPENCE,R.E. Energy, Dept. of. HLWR. 92/02/18. BULLOCK,R.L. Nevada, State of. 5pp. 60735:300-60735:304.

9202260180 Forwards trip rept of 911016-17 visit to Washington,DC for CNWRA/LSS discussion of CNWRA rept entitled, "Alternative Ways of Making Packaged Documentary Matls Accessible Within LSS."
JOHNSON,R.D. Center for Nuclear Waste Regulatory Analyses. NRC-02-88-005. 91/12/13. SHELBURNE,P. NRC. "No Detailed Affiliation" Given. 1p. 60752:335-60752:339.

~9111070120 Trip rept of 911016-17 visit to LSS administrator ptc in Washington,DC to discuss CNWRA recommendations contained in rept, "Alternative Ways of Making Packaged Documentary Matls Available Within LSS."
JOHNSON,R. Center for Nuclear Waste Regulatory Analyses. 91/10/31. Center for Nuclear Waste Regulatory Analyses. 4pp. 60752:336-60752:339.

9202260266 Forwards copy of NRC 920124 ltr declining participation as cooperating agency in preparation of PEIS for reconfiguration of nuclear weapons complex but agreeing to be cooperating agency in regards to radiation protection.
BERNERO,R.M. Office of Nuclear Material Safety & Safeguards. 92/02/20. BEAR,D. Council on Environmental Quality. 1p. 60751:023-60751:025.

9202280081 Forwards notice of 920227 meeting w/state of CT in Rockville,MD to discuss State of CT low-level radwaste disposal program & NRC regulations & guidance in relation to Millstone power plant site.
ULECK,R.B. Low-Level Waste Management Branch (Post 901230). 92/02/25. GINGERICH,R.E. Connecticut, State of. MILLER,M. Region 1 (Post 820201). FONNER,R. Office of the General Counsel (Post 860701). 3pp. 60786:215-60786:217.

9202280225 Requests assistance in fulfilling 920130 staff requirements memo (SRM) addressing storage of low-level radwaste.SRM encl.
BANGART,R.L. Division of Low-Level Waste Management & Decommissioning (Post 870413). 92/02/24. KANE,W.F. Region 1 (Post 820201). MICHOAN,J.L. Region 2 (Post 820201). PAPERIELLO,C.J. Region 3 (Post 820201). 11pp. 60767:324-60767:346.

9202280233 Forwards "Administrative Procedure for Low-Level Waste Mgt Participation in Agreement State Reviews & Visits," per J Greeves & V Miller 900801 memo detailing multi-office approach to review process.
BANGART,R.L. Division of Low-Level Waste Management & Decommissioning (Post 870413). 92/02/18. Division of Low-Level Waste Management & Decommissioning (Post 870413). 4pp. 60779:320-60779:344.

~9202280235 "Administrative Procedure for Low-Level Waste Mgt Participation in Agreement State Reviews & Visits."
" Division of Low-Level Waste Management & Decommissioning (Post 870413). 92/02/18. 10pp. 60779:324-60779:333.

~9202280239 Summarizes principal points of discussion during meeting between State Program & LLW Mgt on approach to be followed in review of Agreement State LLW regulatory programs.
MILLER,V.L. Assistant Director for State Agreements Program. GREEVES,J.T. Division of Low-Level Waste Management & Decommissioning (Post 870413). 90/08/07. Assistant Director for State Agreements Program. 11pp. 60779:334-60779:344.

9202280314 YMP-92-09 "Ofc of QA Audit YMP-92-09 of Sandia Natl Labs r/n 920211-13."
COX,N.D. HORTON,D.G. Energy, Dept. of. HLWR. 91/12/20. 101pp. 60838:114-60838:[illegible] 4.

WASTE RES WASTE MANAGEMENT RESEARCH REPORTS

9202120163 Requests attendance at 920219-20 meeting in Omaha,NE to discuss state of NE Low Level Radwaste Program,per Task 4 of Contract FIN A-1764.
ROSS,F.W. Low-Level Waste Management Branch (Post 901230). FIN A-1764. 92/02/05. KOZAK,M.W. Sandia National Laboratories. 1p. 60767:266-60767:268.

XPORTLIC EXPORT AND IMPORT LICENSES

9202030094 Concludes that proposed export of miscellaneous tools, gauges & stds to Korea will not be inimical to common defense.
MCGOLDRICK,F. State, Dept. of. Bureau of Oceans & Intl Environmental & Scientific Affairs. 92/01/13. DENTON,H.R. Office of International Programs (Post 911117). 1p. 60449:355-60449:355.

9202030264 License for Gamma-Metrics to export neutron flux monitoring & reactor control sys consisting of neutron flux detectors, to Czech & Slovak Federal Republic.
HAUBER,R.D. Office of International Programs (Post 911117). 92/01/27. 1p. 60456:068-60456:068.

9202040318 License for Gamma-Metrics to export 200 neutron monitoring & reactor control sys to Bulgaria.
HAUBER,R.D. Assistant Director for Exports, Security & Safety Cooperation (901104-911116). 92/01/27. 1p. 60465:239-60465:239.

9202040322 License for Gamma-Metrics to export neutron flux monitoring & reactor control sys to Romania.
HAUBER,R.D. Assistant Director for Exports, Security & Safety Cooperation (901104-911116). 92/01/27. 1p. 60465:240-60465:240.

9202040480 Forwards application for export license for low enriched U for use in Japan Ltr of assurance requested W/o encl.
HAUBER,R.D. Assistant Director for Exports, Security & Safety Cooperation. 92/01/07. THORNE,C.E. State, Dept. of. Bureau of Oceans & Intl Environmental & Scientific Affairs. 1p. 60465:352-60465:354.

9202060156 License for Edlow Intl Co to export Canadian origin matl to Japan.
HAUBER,R.D. Assistant Director for Exports, Security & Safety Cooperation. 92/01/29. 2pp. 60494:231-60494:232.

9202060295 License for Mitsubishi Intl Corp,to export 1,157.0 kg U containing 28,246.0 kg U to Japan.
HAUBER,R.D. Assistant Director for Exports, Security & Safety Cooperation (901104-911116). HSA-5492-01. 92/01/29. 2pp. 60505:341-60505:342.

9202060325 License for Edlow Intl Co to export 629 U kg U-235 containing 15,156 kg U enriched to 4.15 w/o max to Japan.
HAUBER,R.D. Assistant Director for Exports, Security & Safety Cooperation (901104-911116). KLK-67. 92/01/29. 2pp. 60507:241-60507:242.

9202060332 License for Mitsui & Co,Inc to export 941 kg U-235 containing 28,792.0 kgs U enriched to 3.95 w/o max to Japan.
HAUBER,R.D. Assistant Director for Exports, Security & Safety Cooperation (901104-911116). MBK-F3-R14. 92/01/29. 2pp. 60505:339-60505:340.

9202060368 Application for license to export enriched U hexafluoride to Japan.
" Mitsubishi International Corp. (subs. of Mitsubishi Corp.). 92/01/15. 1p. 60508:127-60508:127.

9202060384 License for Westinghouse to export 20,000 mechanical plugs reissued to correct end use statement.
WRIGHT,B.L. Assistant Director for Exports, Security & Safety Cooperation. 91/06/07. 1p. 60508:114-60508:114.

9202100124 Responds to ltr from embassy of Tokyo which requested assurance for cooperation diplomatic notes exchanged for case numbers 160,163,164 & 165.
" State, Dept. of. 92/01/29. Japan. 1p. 60519:177-60519:177.

9202110217 Executive Branch position re General Atomics application to amend export license to permit export to Austria of addl nuclear components.Recommends that license be amended as requested.
MCGOLDRICK,F. State, Dept. of. Bureau of Oceans & Intl Environmental & Scientific Affairs. 92/02/03. DENTON,H.R. Office of International Programs (Post 911117). 2pp. 60537:089-60537:090.

9202110264 Forwards new application for license to export to Argentina increasing quantity to 20 mt.Application replaces 911127 submittal.
AERNI,B.L. Teledyne Wah Chang Albany (formerly Wah Chang Corp.). 92/02/03. WRIGHT,B.L. Office of International Programs (Post 911117). 1p. 60564:109-60564:111.

~9202110251 Application for license to export 20 mt Zr-4 TREX to Argentina.
AERNI,B.L. Teledyne Wah Chang Albany (formerly Wah Chang Corp.). 92/02/03. 2pp. 60564:110-60564:111.

9202110274 Forwards application for export licenses for export of LEU for use as initial core load in Japan.Requests Executive Branch views on application.
HAUBER,R.D. Assistant Director for Exports, Security & Safety Cooperation. 92/02/04. THORNE,C.E. State, Dept. of. Bureau of Oceans & Intl Environmental & Scientific Affairs. 1p. 60537:114-60537:115.

9202110379 Forwards application for licenses for Teledyne Wah Chang Albany to export Zr-4 TREX for use in mfg fuel cladding in reactor to Argentina.Ltr of assurances requested.
HAUBER,R.D. Assistant Director for Exports, Security & Safety Cooperation. 92/02/05. THORNE,C.E. State, Dept. of. Bureau of Oceans & Intl Environmental & Scientific Affairs. 1p. 60588:288-60588:292.

~9202110269 Forwards payment to cover licensee fee for 911127 application to export Zr-4 TREX to Argentina.W/o encl.
AERNI,B.L. Teledyne Wah Chang Albany (formerly Wah Chang Corp.). 92/01/30. WRIGHT,B.L. Office of International Programs (Post 911117). 1p. 60588:292-60588:292.

9202120316 Forwards application for renewal of license XB-1141, authorizing foreign military sales of radioactive commodities contained in military equipment.
RANKIN,J.E. Army, Dept. of. 91/11/22. Assistant Director for Export/Import & International Safeguards. 1p. 60573:215-60573:219.

~9202140001 Forwards application for renewal of export license XB-1141, authorizing foreign military sales of US Army armament, munitions & chemical command-managed items containing various amounts of gaseous tritium.
KARR,K.G. Army, Dept. of. 91/10/04. Assistant Director for Export/Import & International Safeguards. 1p. 60573:216-60573:216.

~9202120326 Application to renew license authorizing foreign military sales of radioactive commodities contained in military equipment.
KARR,K.G. Army, Dept. of. 91/10/04. 2pp. 60573:217-60573:218.

9202120325 Confirms that items listed in attachments subj to agreement upon entry into territorial jurisdiction of Japan.
" Japan. 92/01/22. U.S. Embassies. 14pp. 60564:346-60564:359.

9202180129 Amend 7 to license for D_pt of Army to export up to 300,000 Ci tritium,in dispersed form only,in sealed light sources,to all destinations except Libya,Iraq,Iran,North Korea, Cambodia,Cuba & Vietnam.
HAUBER,R.D. Assistant Director for Exports, Security & Safety Cooperation (901104-911116). 92/02/12. 1p. 60601:081-60601:083.

9202180147 Revised amend 3 to license for Westinghouse to export components & associated equipment & matl to Philippines.
HAUBER,R.D. Assistant Director for Exports, Security & Safety Cooperation (901104-911116). 92/01/24. 1p. 60601:086-60601:086.

92b2190331 Responds to inquiry re fuel shipments to Krsko nuclear power reactor in Slovenia.Requests that Westinghouse suspend fuel shipments to Krsko under license XSNM-1067 until concerns resolved.
HAUBER,R.D. Assistant Director for Exports, Security & Safety Cooperation. 92/02/12. HUDEC,W.S. Westinghouse Electric Corp. 1p. 60614:001-60614:002.

--9202190338 Advises that question of sufficiency of US-IAEA-Yugoslavia arrangements is under review by DOS.Requests that Westinghouse be instructed to suspend fuel shipments under license XSNM-1067.
THORNE,C.E. State, Dept. of, Bureau of Oceans & Int'l Environmental & Scientific Affairs. 92/02/12. HAUBER,R.D. Assistant Director for Exports, Security & Safety Cooperation. 1p. 60614:002-60614:002.

9202270110 Application for license to export enriched UF6 to Japan.
UEMIYA,S. Marubeni America Corp. (subs. of Marubeni Corp.). JJ5742. 92/02/07. 2pp. 60718:024-60718:025.

9202270116 Forwards 900928 application from Conax Buffalo Corp for license to export components for use at generating station in India.Executive branch view requested.
HAUBER,R.D. Assistant Director for Exports, Security & Safety Cooperation. 92/02/21. THORNE,C.E. State, Dept. of, Bureau of Oceans & Intl. Environmental & Scientific Affairs. 1p. 60727:100-60727:104.

--9202270238 Inquires about Conax Buffalo Corp 901001 application for license to export components to India.Authorization for license requested.
MACDONALD,J.D. Conax Buffalo Corp. 92/02/10. WRIGHT,B.L. Office of International Programs (Post 911117). 1p. 60727:104-60727:104.

9202270130 Forwards application for license authorization to export nuclear equipment to Nuclear Power Corp in India.
MACDONALD,J.D. Conax Buffalo Corp. 90/10/01. WRIGHT,B.L. Assistant Director for Exports, Security & Safety Cooperation (901104-911116). 2pp. 60718:309-60718:312.

--9202270135 Application for license to export cartridges,power devices, Conax buffalo & mating electrical conductor to India.
MACDONALD,J.D. Conax Buffalo Corp. NPB0-117A. 90/09/28. *n. 60718:311-60718:311.

--9202270139 Requests info re opportunity to receive authorization for license.
MACDONALD,J.D. Conax Buffalo Corp. 92/02/07. WRIGHT,R.L. Office of International Programs (Post 911117). 1p. 60718:312-60718:312.

9202270131 License for Mfg Science Corp to export 18,144 kg depleted U, in form of rolled bars to United Kingdom.
HAUBER,R.D. Assistant Director for Exports, Security & Safety Cooperation. EXP-6. 92/02/21. 2pp. 60718:313-60718:317.

--9202270134 Informs that proposed export of 18,144 kg depleted U to United Kingdom meets requirements of Atomic Energy Act & would not be inimical to common defense & security of US. License issued w/o normal 15 day waiting period.
HAUBER,R.D. Assistant Director for Exports, Security & Safety Cooperation. 92/02/21. Assistant Director for Exports, Security & Safety Cooperation. 1p. 60718:315-60718:315.

--9202270151 Application for license to export 18,144 kg rolled bars of depleted U to United Kingdom.
* Manufacturing Sciences Corp. EXP-6. 92/02/12. 1p. 60718:316-60718:316.

--9202270156 Forwards application for export license & requests that NRC waive 15 day waiting period due to pressing need to ship product.
FREELS,J. Manufacturing Sciences Corp. 92/02/12. WRIGHT,B. Office of International Programs (Post 911117). 1p. 60718:317-60718:317.

9202270161 Ltr of assurance re cooperation & diplomatic notes for case numbers 162 & 166.
* Japan. 92/02/19. State, Dept. of. 2pp. 60719:338-60719:339.

9202270169 Amend 1 to license for General Atomics to export three refurbished TRIGA control rod drive mechanisms & one reactor control console related data acquisition sys to Austria.
HAUBER,R.D. Assistant Director for Exports, Security & Safety Cooperation. IEL-1789. 92/02/18. 1p. 60719:006-60719:006.

9202270173 License for General Atomics to export 19.2 kg U-235, contained in 96.6 kg U to Rom'nia.
HAUBER,R.D. Assistant Director for Exports, Security & Safety Cooperation. IEL-1774. 92/02/21. 2pp. 60719:007-60719:008.

9202270182 Forwards application for export license to export low enriched U for use as reload fuel to Federal Republic of Germany.Ltrs of assurance requested.
HAUBER,R.D. Assistant Director for Exports, Security & Safety Cooperation. 92/02/21. RODNEY,J. Energy, Dept. of. 1p. 60719:009-60719:011.

--9202270186 Application for license to export 148 GE11 fuel assemblies containing 29,980 kg UO2 pellets to Germany.
MURRAY,D.L. General Electric Co. 92/01/30. 1p. 60719:010-60719:010.

--9202270214 Forwards NRC license application to export fuel assemblies & check for processing & issuance of license.License required by 920531.
MURRAY,D.L. General Electric Co. 92/02/14. WRIGHT,B. Office of International Programs (Post 911117). 1p. 60719:011-60719:011.

9202270186 Forwards application for export license,authorizing export of low enriched U for use as reload fuel for Fukushima II unit 4 in Japan.Ltr of assurance requested.
HAUBER,R.D. Assistant Director for Exports, Security & Safety Cooperation. 92/02/21. THORNE,C.E. State, Dept. of, Bureau of Oceans & Intl. Environmental & Scientific Affairs. 1p. 60719:012-60719:014.

--9202270118 Application for license to export enriched UF6 to Japan.
UEMIYA,S. Marubeni America Corp. (subs. of Marubeni Corp.). JJ5742. 92/02/07. 2pp. 60719:013-60719:014.

9202270234 License for Marubeni America Corp to export 256 kg U-235, contained in 8,267 kg U,to Japan.
HAUBER,R.D. Assistant Director for Exports, Security & Safety Cooperation. JJ5732. 92/02/20. 2pp. 60719:086-60719:087.

9202270235 Forwards application for export license to export low enriched U for use as reload fuel to Japan.Ltr of assurance requested.
HAUBER,R.D. Assistant Director for Exports, Security & Safety Cooperation. 92/02/21. THORNE,C.E. State, Dept. of, Bureau of Oceans & Intl. Environmental & Scientific Affairs. 1p. 60719:088-60719:090.

9202270236 License for Marubeni America Corp to export 294 kg U-235, contained in 8,969 kg U,to Japan.
HAUBER,R.D. Assistant Director for Exports, Security & Safety Cooperation. JJ5731. 92/02/20. 2pp. 60719:091-60719:092.

9202270243 Application to amend license,extending expiration date from 920229 to 950130 & increasing amount of low enriched U & U-235 for export.
ASMUSSEN,K.E. General Atomics (formerly GA Technologies, Inc./General Atomic Co.). IEL-1860. 92/01/30. HAUBER,R. Assistant Director for Exports, Security & Safety Cooperation. 1p. 60719:126-60719:126.

9202270256 Forwards application for amend to license XSNM-2573, increasing quantity of matl authorized for export from 279.46 g U/55.5 g U-235 to 812.46 g U/159.5 g U-235 & extending expiration date to 950130.
HAUBER,R.D. Assistant Director for Exports, Security & Safety Cooperation. 92/02/21. THORNE,C.E. State, Dept. of, Bureau of Oceans & Intl. Environmental & Scientific Affairs. 1p. 60718:097-60718:098.

--9202270263 Application for amend to license XSNM-2573,extending validity date from 920129 to 950130,increasing amount of U from 279.46 g to 812.46 g & amount of U-235 from 55.5 g to 159.5 g.
ASMUSSEN,K.E. General Atomics (formerly GA Technologies, Inc./General Atomic Co.). IEL-1860. 92/01/30. 1p. 60718:098-60718:098.

9202270260 Application for license to export 17,560 kg U contained in 655 kg U-235,to Japan.
IKEDA,M. Mitsui & Co. (USA), Inc. (subs. of Mitsui & Co., Ltd.). MBK-2F1-R9(A). 92/01/31. 1p. 60719:127-60719:127.

9202270268 Forwards application for license to export low-enriched U to be used as reload fuel in Japan.
HAUBER,R.D. Assistant Director for Exports, Security & Safety Cooperation. 92/02/21. THORNE,C.E. State, Dept. of, Bureau of Oceans & Intl. Environmental & Scientific Affairs. 1p. 60718:099-60718:100.

PERSONAL AUTHOR INDEX

The subject category column in this index gives the docket number and the symbol for the category of information within that docket; for example, 50-320 P. The docket subject categories are defined in Appendix A.

Subject categories for nondocketed items are also entered in this column by symbol; for example, ACRS. These categories are defined in Appendix B and listed in the Contents.

An asterisk following the accession number in this index indicates that the document is an enclosure to another document. To obtain the accession number of the principal document under which the enclosure is listed, refer to the index entitled "Cross Reference of Enclosures to Principal Documents."

AUTHOR	ACCESSION NUMBER	SUBJECT CATEGORY
ABABOU,R.	9202260218	NUREG
ABBAS,R.	9202030172*	50-259 F
ABRAMS,C.	9202110419	WASTE MGT
ACREE,C.L.	9202240218*	WASTE MGT
ACREE,J.	9202200428*	50-424 S
ADAMONIS,D.C.	9202210382*	50-446 A
ADAMONIS,D.C.	9202210406*	50-446 A
ADAMONIS,D.C.	9202240193*	50-443 A
ADAMONIS,D.C.	9202260202*	50-364 P
ADAMS,A.	9202040339	50-802 P
ADAMS,A.	9202100211	50-386 W
ADAMS,A.	9202110418	50-274 P
ADAMS,A.	9202130154	50-146 P
ADAMS,A.	9202210279	50-146 P
ADAMS,A.	9202270604	50-47 P
ADAMS,A.R.	9202110522	50-47 P
ADAMS,H.D.	9202130095*	CONTRACT
ADAMS,W.C.	9202200117*	40-8135
ADENSAM,E.G.	9202190315	50-348 F
AERNI,B.L.	9202110251*	XPORTLIC
AERNI,B.L.	9202110264	XPORTLIC
AERNI,B.L.	9202110269*	XPORTLIC
AKERS,J.J.	9202240011*	50-285 P
ALBERT,R.J.	9202110198*	50-317 Q
ALBERTIN,L.	9202040372*	50-29 P
ALDRICH,R.	9202280306*	COMMISSION
ALDRICH,R.	9202280317*	COMMISSION
ALEXANDER,R.J.	9202140018	50-155 S
ALEXION,T.W.	9202090150	50-313 P
ALEXION,T.W.	9202210236	50-313 P
ALEXION,T.W.	9202280339	50-313 P
ALLAN,J.M.	9202050398*	FOIA
ALLISON,S.	9202210476*	50-424 S
ALLISON,S.	9202210479*	50-424 S
ALLISON,S.	9202210480*	50-424 S
ALLISON,S.	9202210482*	50-424 S
ALLISON,S.	9202210484*	50-424 S
AMEND,F.L.	9202270109*	50-172 R
AMENTA,J.A.	9202140152*	PR
AMICK,C.C.	9202200074	STATE PROG
ANDERSON,C.J.	9202280043*	50-272 Q
ANDERSON,N.R.	8909270206*	50-424 S
ANDERSON,R.A.	9202040018	50-293 R
ANDERSON,R.A.	9202040123	50-293 Q
ANDERSON,R.A.	9202100092	NUREG
ANDERSON,R.A.	9202100105	NUREG
ANDERSON,R.A.	9202110119	50-293 P
ANDERSON,R.A.	9202110228	50-293 P
ANDERSON,R.A.	9202280048	50-293 S
ANDERSON,R.A.	9202280071	50-293 S
ANDRES,L.L.	9202170343*	50-353 P
ANKER,B.	9202250286	CONTRACT
ANKER,B.	9202270312	CONTRACT
ANKER,B.	9202270330	CONTRACT
ARCEO,A.I.	9202040235*	WASTE MGT
ARLUCK,R.	9202130139	50-250 P
ASHER,B.F.	9202050313*	50-128 V
ASMUSSEN,K.	9202180203	70-734
ASMUSSEN,K.E.	9202250052	70-734
ASMUSSEN,K.E.	9202260305	71-6347
ASMUSSEN,K.E.	9202270243	XPORTLIC
ASMUSSEN,K.E.	9202270263*	XPORTLIC
ASMUSSEN,K.E.	9202280290	70-734
ATKINSON,J.L.	9202180210	FOIA
AUM.	9202120307	PR
AUM.	9202140033*	PR
AUM.	9202140075*	PR
AUM.	9202140143*	PR
AUFDENKAMPE,J.	9202200430	50-424 S
AULUCK,R.	9202050162	50-250 Q
AULUCK,R.	9202060413	50-250 P
AULUCK,R.	9202100397	50-250 P
AULUCK,R.	9202110362	50-250 P
AULUCK,R.	9202120339	50-250 P
AULUCK,R.	9202130139	50-250 P
AULUCK,R.	9202200099	50-250 P
AULUCK,R.	9202270087	50-250 P
AUSTIN,J.H.	9202100204	40-7804
AUSTIN,J.H.	9202250208	70-820
AUSTIN,J.H.	9202260276	70-820
AUSTIN,J.H.	9202260282	40-1790
AUSTIN,J.H.	9202280245	70-903
AVERS,L.L.	9202250190	50-354 S
AXLINE,J.S.	9202190322	50-331 S
AYALA,C.	9202030182	50-499 S
AYALA,C.	9202030253	50-499 S
AYALA,C.	9202250104	50-499 S
AYALA,C.	9202250110	50-499 S
AYALA,C.	9202250231	50-498 S
BACKUS,W.H.	9202060130	50-244 S
BACKUS,W.H.	9202110280	50-244 S
BACKUS,W.H.	9202190337	50-244 S
BAGGETT,S.	8811210336*	FOIA
BAGGETT,S.	8810211143*	FOIA
BAHADUR,S.	9202140075*	PR
BAHADUR,S.	9202240361	PR
BAHADUR,S.	9202240429	PR
BAHADUR,S.	9202260416*	PR
BAHADUR,S.	9202260424*	PR
BAHADUR,S.	9202260460*	PR
BAHADUR,S.	9202260469*	PR
BAHADUR,S.H.	9202270405*	PR
BAILEY,J.A.	9202110184	50-482 R
BAILEY,J.A.	9202110192	50-482 Q
BAILEY,J.A.	9202160180	50-482 S
BAILEY,M.G.	9202100140	71-9018
BAKER,D.A.	9202120150	NUREG
BAKER,F.T.	9202250023*	QA999
BAKER,E.T.	9202250035*	QA999
BAKER,E.T.	9202250039*	QA999
BAKER,E.T.	9202250053*	QA999
BAKER,E.T.	9202250055*	QA999
BAKER,E.T.	9202250095*	QA999
BAKER,E.T.	9202250112*	QA999
BAKER,E.T.	9202250140*	QA999
BAKER,E.T.	9202250156*	QA999
BAKER,E.T.	9202250191*	QA999
BAKER,E.T.	9202250227*	QA999
BAKER,J.W.	9202040335	50-397 S
BAKER,J.W.	9202060515	50-397 S
BAKER,J.W.	9202190339	50-397 S
BAKER,J.W.	9202200213	50-397 S
BAKER,J.W.	9202250203	50-397 R
BAKER,L.J.	9202100606*	CONTRACT
BAKER,S.J.	9202230532	40-1162
BAKER,S.J.	9202060149	40-1162
BAKER,S.J.	9202060529	40-1162
BAKER,S.J.	9202110484	40-1162
BALDWIN,R.S.	9202240000*	50-269 V
BALMAIN,P.A.	9202140213*	50-424 Q
BAMFORD,W.H.	9202260202*	50-364 P
BANERJEE,M.	9202180215*	50-440 Q
BANGART,R.L.	9106220105	40-8724
BANGART,R.L.	9202040245	40-8724
BANGART,R.L.	9202040423	40-8724
BANGART,R.L.	9202050256	WASTE MGT
BANGART,R.L.	9202060170	WASTE MGT
BANGART,R.L.	9202140186	WASTE MGT
BANGART,R.L.	9202280225	WASTE MGT
BANGART,R.L.	9202280233	WASTE MGT
BARCHI,T.J.	9202200262*	PR
BARKHURST,R.P.	9202040324	50-382 P
BARKLEY,R.S.	9202040139	50-336 Q
BARNES,I.	9202130027*	50-445 Q
BARNES,I.	9202140187*	50-458 Q
BARNES,I.	9202260033*	50-445 Q
BARNES,I.	9202260152*	50-482 Q
BARON,K.I.	9202[illegible]0003*	WASTE MGT
BARON,M.J.	92[illegible]0140	50-277 R
BARON,R.R.	9202180173	50-263 R
BARR,K.P.	9202260042*	50-[illegible] Q
BARRETT,R.J.	920[illegible]050214	50-237 Q
BARRETT,R.J.	92[illegible]050456*	50-237 P
BARRETT,R.J.	9202100178	50-454 P
BARRETT,R.J.	9202100429	50-295 P
BARRETT,R.J.	9202113400*	50-295 P
BARRETT,R.J.	9202190261*	50-455 P
BARRETT,R.J.	9202213289	50-295 Q
BARRETT,R.J.	9202260343*	50-254 P
BARTON,J.J.	9202050149	50-219 P
BARTON,J.J.	9202100019	50-219 F
BARTON,J.J.	920[illegible]0394	50-219 Q
BARTON,J.J.	9202140238	50-219 P
BARTON,J.J.	9202250043	50-219 R
BARTON,J.J.	[illegible]250079	50-219 P
BARTON,J.J.	9202260169	50-219 F
BARTON,J.J.	9202270127	50-219 P
BARTON,J.J.	9202270133*	50-219 P
BARTON,J.J.	9202280299	50-219 Q
BASS,R.	9202060602*	50-29 P
BASSIN,N.	7907020088*	FOIA
BASSIN,N.	7908060352*	FOIA
BASSIN,N.	9202050266*	FOIA
BASSIN,N.	9202050271*	FOIA
BASSIN,N.	9202050274*	FOIA
BATE,G.R.	9302190624*	50-424 S
BATE,G.R.	9202190630*	50-424 S
BAUR,D.H.	9202190120	50-261 S
BAX,R.L.	9202040040	50-265 S
BAX,R.L.	9202040064	50-265 S
BAX,R.L.	9202100161	50-265 S
BAX,R.L.	9202110178	50-254 S
BAX,R.L.	9202[illegible]143	50-265 S
BAX,R.L.	9202250137	50-254 R
BAX,R.L.	9202260122	50-265 S
BEACH,A.B.	9202050122	50-482 Q
BEACH,A.B.	[illegible]62030028	50-445 Q
BEACH,A.B.	9202040092	50-265 Q
BEACH,A.B.	9202040061	50-298 F

AUTHOR	ACCESSION NUMBER	SUBJECT CATEGORY	
BEACH,A.B.	9202040148	50-498	Q
BEACH,A.B.	9202040218	50-445	Q
BEACH,A.B.	9202050025	50-298	Q
BEACH,A.B.	9202050040	50-313	V
BEACH,A.B.	9202050092	50-267	Q
BEACH,A.B.	9202120002	50-482	Q
BEACH,A.B.	9202120003	50-458	F
BEACH,A.B.	9202120007	50-458	Q
BEACH,A.B.	9202120012	50-458	P
BEACH,A.B.	9202120020	50-313	Q
BEACH,A.B.	9202120048	50-285	F
BEACH,A.B.	9202120057	50-445	F
BEACH,A.B.	9202120067	50-458	Q
BEACH,A.B.	9202120093	50-458	Q
BEACH,A.B.	9202130014	50-458	F
BEACH,A.B.	9202130016	50-313	Q
BEACH,A.B.	9202130026	50-445	Q
BEACH,A.B.	9202140099	50-298	V
BEACH,A.B.	9202140113	50-313	F
BEACH,A.B.	9202140154	50-267	Q
BEACH,A.B.	9202140167	50-445	V
BEACH,A.B.	9202140179	50-445	Q
BEACH,A.B.	9202140185	50-458	Q
BEACH,A.B.	9202140191	50-382	Q
BEACH,A.B.	9202140228	50-482	Q
BEACH,A.B.	9202200030	50-445	Q
BEACH,A.B.	9202200032	50-482	F
BEACH,A.B.	9202200062	50-382	Q
BEACH,A.B.	9202200063	50-285	V
BEACH,A.B.	9202200073	50-498	P
BEACH,A.B.	9202200080	50-445	Q
BEACH,A.B.	9202200093	50-313	Q
BEACH,A.B.	9202240054	50-285	Q
BEACH,A.B.	9202240092	50-445	Q
BEACH,A.B.	9202240098	50-285	Q
BEACH,A.B.	9202240107	50-445	Q
BEACH,A.B.	9202250040	50-482	Q
BEACH,A.B.	9202250109	50-458	F
BEACH,A.B.	9202260121	50-298	Q
BEACH,A.B.	9202260011	50-285	Q
BEACH,A.B.	9202260017	50-313	Q
BEACH,A.B.	9202260018	50-298	P
BEACH,A.B.	9202260044	50-267	Q
BEACH,A.B.	9202270084	50-298	F
BEACH,A.B.	9202270233	50-382	Q
BEACH,A.B.	9202270271	50-382	Q
BEACH,A.B.	9202280140	50-313	Q
BEACH,A.B.	9202280151	50-482	Q
BEACH,A.B.	9202280156	50-498	Q
BEARD,P.M.	9202040325	50-302	P
BEARD,P.M.	9202060071	STATE PRO	G
BEARD,P.M.	9202110318	50-302	P
BEARD,P.M.	9202190310	50-302	P
BEARD,P.M.	9202190356	50-302	R
BEARD,P.M.	9202190368	50-302	P
BEARD,P.M.	9202200253	50-302	P
BEARD,P.M.	9202250274	50-302	Q
BEARD,R.M.	9202110230	50-321	R
BEARDSLEE,C.D.	9202030086*	50-352	Q
BEAVERS,J.A.	9202210366	NUREG	
BEAVERS,J.A.	9202240328	NUREG	
BECCIC,C.	9202270126*	50-275	P
BECHHOEFER,C.	9202120045	40-8989	
BECK,G.H.	9202200066	REGGD	
BECK,G.J.	9202030010	50-277	P
BECK,G.J.	9202030100	50-352	F
BECK,G.J.	9202030132	50-352	E
BECK,G.J.	9202100024	NUREG	
BECK,G.J.	9202100340	50-353	P
BECK,G.J.	9202110152	50-277	P
BECK,G.J.	9202130034	PR	
BECK,G.J.	9202190150	50-277	F
BECK,G.J.	9202280118	50-352	F
BECK,G.J.	9202280129	50-277	P
BECKHAM,J.T.	9202040425	50-321	P
BECKHAM,J.T.	9202050059	NUREG	
BECKHAM,J.T.	9202060108	STATE PRO	G
BECKHAM,J.T.	9202100078	50-366	S
BECKHAM,J.T.	9202100257	50-321	F
BECKHAM,J.T.	9202100259	50-321	S
BECKHAM,J.T.	9202100286	50-321	S
BECKHAM,J.T.	9202100358	50-321	Q
BECKHAM,J.T.	9202110155	50-321	P
BECKHAM,J.T.	9202110230	50-321	R
BECKHAM,J.T.	9202120161	50-366	P
BECKHAM,J.T.	9202250279	50-321	S
BECKHAM,J.T.	9202250246	71-6244	
BECKHAM,J.T.	9202250250	50-321	P
BECKHAM,J.T.	9202250251	50-321	P
BECKHAM,J.T.	9202250254	50-366	S
BECKJORD,E.S.	910410479*	FOIA	
BECKJORD,E.S.	9202040294	50-364	P
BECKJORD,E.S.	9202100435	TOPREP	
BECKJORD,E.S.	9202140026*	PR	
BECKJORD,E.S.	9202140030*	PR	
BECKJORD,E.S.	9202140058*	PR	
BECKJORD,E.S.	9202140071*	PR	
BECKJORD,E.S.	9202140090*	PR	
BECKJORD,E.S.	9202140330*	PR	
BECKJORD,E.S.	9202210423*	50-424	S
BECKJORD,E.S.	9202240408*	PR	
BECKJORD,E.S.	9202260184*	PR	
BECKJORD,E.S.	9202260323*	PR	
BECKJORD,E.S.	9202260384*	PR	
BECKJORD,E.S.	9202260029	GEN TECH	S
BECKJORD,E.S.	9202260912	ORG	
BECKMAN,W.L.	9202050050	50-155	P
BECKMAN,W.L.	9202100097	50-155	S
BECKMAN,W.L.	9202100202	50-155	S
BECKMAN,W.L.	9202100209	50-155	S
BECKMAN,W.L.	9202100295	50-155	S
BECKMAN,W.L.	9202110275	50-155	R
BECKMAN,W.L.	9202140018	50-155	S
BECKMAN,W.L.	9202200032	50-155	P
BECKNER,W.D.	8X2060492	50-397	Q
BECKNER,W.D.	9202280111*	FOIA	
BEEDLE,R.E.	9202030203	50-286	P
BEEDLE,R.E.	9202040007	50-333	S
BEEDLE,R.E.	9202040397	50-333	P
BEEDLE,R.E.	9202060321	50-333	P
BEEDLE,R.E.	9202100372	50-286	P
BEEDLE,R.E.	9202100377	50-286	P
BEEDLE,R.E.	9202110068*	50-286	P
BEEDLE,R.E.	9202110262	50-286	P
BEEDLE,R.E.	9202190391	50-286	P
BEEDLE,R.E.	9202240201	50-333	P
BEEDLE,R.E.	9202250161	50-333	Q
BELANGER,J.L.	9202250008*	50-315	Q
BELISLE,G.A.	9202140115*	50-269	Q
BELISLE,G.A.	9202140232*	50-269	Q
BELISLE,G.A.	9202240065*	50-413	Q
BELISLE,G.A.	9202260078*	50-369	Q
BELL,H.	9202210469*	50-424	S
BELL,H.	9202210472*	50-424	S
BELL,S.D.	9202060399	40-8724	
BELL,S.D.	9202060399	40-8724	
BENESOLE,S.G.	9202210113	50-287	S
BENESOLE,S.G.	9202210253	50-269	S
BENESOLE,S.G.	9202260066	50-287	S
BENSON,M.	9202110266	50-254	R
BERATTA,J.P.	9202100304	50-220	P
BERATTA,J.P.	9202250352	50-220	R
BERG,W.L.	9202100306	50-409	R
BERG,W.L.	9202100388	50-409	R
BERCER,J.D.	9202270077	70-1113	
BERGMAN,T.A.	9202100128	50-445	P
BERGMAN,T.A.	9202180170	50-445	Q
BERGMAN,T.A.	9202250328	50-445	Q
BERKOW,H.N.	9202110364*	50-250	P
BERKOW,H.N.	9202130068*	50-280	P
BERKOW,H.N.	9202140014*	50-302	P
BERKOW,H.N.	9202270490	50-250	P
BERKOW,H.N.	9202280015	50-335	P
BERKOW,H.N.	9202280023*	50-335	P
BERKOW,H.N.	9202280055*	50-335	P
BERLINGER,C.H.	9202110442	I&E	
BERLINGER,C.H.	9202270360	ORG	
BERLINGER,C.H.	9202280114	I&E	
BERMAN,G.W.	9202060118	40-7580	
BERMAN,G.W.	9202100395	40-7580	
BERNERO,R.M.	9004120250*	PR	
BERNERO,R.M.	9005300108*	PR	
BERNERO,R.M.	9202030141*	PR	
BERNERO,R.M.	9202050133	40-8907	
BERNERO,R.M.	9202180054	70-1113	
BERNERO,R.M.	9202190372	WASTE MGT	
BERNERO,R.M.	9202200093	40-8907	
BERNERO,R.M.	9202200201	WASTE MGT	
BERNERO,R.M.	9202250079	WASTE MGT	
BERNERO,R.M.	9202260266	WASTE MGT	
BERNIE,P.	9202120040	STATE PRO	G
BERRETT,R.J.	9202100064*	50-375	P
BERRY,K.K.	9202240388*	TOPREP	
BERRY,R.L.	9202190154	50-29	R
BETTENHAUSEN,L.	9202030057	50-293	V
BETTENHAUSEN,L.	9202040020	50-29	P
BETTENHAUSEN,L.	9202040021*	50-271	C
BETTENHAUSEN,L.	9202040024	50-309	P
BETTENHAUSEN,L.	9202040033	50-277	P
BETTENHAUSEN,L.	9202040038	50-352	P
BETTENHAUSEN,L.	9202040047	50-423	V
BETTENHAUSEN,L.	9202060180	50-333	Q
BETTENHAUSEN,L.	9202210011	50-387	V
BETTENHAUSEN,L.	9202210035	50-272	V
BETTENHAUSEN,L.	9202240117*	50-333	V
BETTENHAUSEN,L.	9202260432*	50-245	F
BETTENHAUSEN,L.	9202270294	50-245	Q
BETTENHAUSEN,L.	9202280240	50-354	V
BEVAN,R.B.	9202190341	50-293	P
BEVAN,R.B.	9202280125	50-298	P
BEVEN,T.	9202180242	PR	
BEYER,C.E.	9202040323*	50-271	P
BHARTEEY,B.M.	9202250044	50-327	S
BIAMONTE,M.A.	9202270435*	PR	
BIGLIERI,N.J.	9202060215*	50-370	P
BINKOWSKI,J.A.	9202190195	50-302	R
BINZ,R.D.	9202030170	TOPREP	
BINZ,R.D.	9202050134	NUREG	
BINZ,R.D.	9202050145*	NUREG	
BINZ,R.D.	9202280054	TOPREP	
BISHOP,R.W.	9202210049	PR	
BLACK,S.C.	9202040386*	50-458	P
BLACK,S.C.	9202060422	50-445	P
BLACK,S.C.	9202060451	50-482	P
BLACK,S.C.	9202210221*	50-498	P
BLACK,S.C.	9202240268*	50-458	P
BLAHA,J.L.	9202030038	COMMISSION	
BLAHA,J.L.	9202030232	COMMISSION	
BLAHA,J.L.	9202060124	COMMISSION	
BLAHA,J.L.	9202110449	COMMISSION	
BLAHA,J.L.	9202130080	COMMISSION	
BLAHA,J.L.	9202200317*	PR	
BLAHA,J.L.	9202210189	COMMISSION	
BLAHA,J.L.	9202270315	COMMISSION	
BLAKE,J.J.	9202050096*	50-280	Q
BLAKE,J.J.	9202050214*	50-259	Q
BLAKE,J.J.	9202240082*	50-270	Q
BLAKE,J.J.	9202240114*	50-269	Q
BLAKE,J.J.	9202240119*	50-390	Q
BLAKE,J.J.	9202260090*	50-259	Q
BLAKEMORE,M.	9202030258	50-249	S
BLAKEMORE,M.	9202280107	50-249	S
BLIND,R.A.	9202260058	50-316	S
BLOCK,M.L.	9202120248	50-267	R
BLOOM,S.D.	9202100393	50-298	P
BLOOM,S.D.	9202100616	50-298	P
BLOSSER,J.D.	9202140200	50-483	R
BLOSSER,J.D.	9202250143	50-483	S
BLOSSER,J.D.	9202250301	50-483	S
BLOSSER,J.D.	9202280150	50-483	S
BLOSSOM,J.N.	9202060266	40-8452	
BLOUGH,A.R.	9202030044	50-367	Q
BLOUGH,A.R.	9202110073	50-352	Q
BLOUGH,A.R.	9202280050	50-352	Q
BLOUGH,A.R.	9202280224	50-277	Q
BLUBAUGH,R.	9202110412	40-3453	
BLUBAUGH,R.E.	9202050585	40-3543	
BLUMBERG,N.	9202270301*	50-245	Q
BOBEK,L.M.	9202030001	50-134	R
BOCHHOLD,J.	9202200370*	50-424	S
BOCHHOLD,J.	9202200373*	50-424	S
BOCHHOLD,J.	9202200377*	50-424	S
BOCHHOLD,J.	9202200381*	50-424	S
BOCHHOLD,J.	9202200385*	50-424	S
BOCHHOLD,J.	9202200391*	50-424	S
BOCHHOLD,J.	9202200423*	50-424	S
BOCHHOLD,J.	9202200452*	50-424	S
BOCHHOLD,J.	9202200454*	50-424	S
BOCHHOLD,J.	9202200456*	50-424	S
BOCHHOLD,J.	9202210422*	50-424	S
BOCHHOLD,J.	9202240395*	50-424	S
BOCKHOLD,G.	9202030247	PROJ	
BOCKHOLD,G.	9202050226	PROJ	
BOCKHOLD,G.	9202060139	PROJ	
BOCKHOLD,G.	9202060165	PROJ	
BOCKHOLD,G.	9202190466*	50-424	S
BOCKHOLD,G.	9202190472*	50-424	S
BOCKHOLD,G.	9202190554*	50-424	S
BOCKHOLD,G.	9202200407*	50-424	S
BOCKHOLD,G.	9202210488*	50-424	S
BOCKHOLD,G.	9202250036	PROJ	
BOCKHOLD,G.	9202250036	PROJ	
BOCKHOLD,J.	9202200333*	50-424	S
BOCKHOLD,S.	9202190513*	50-424	S

AUTHOR	ACCESSION NUMBER	SUBJECT CATEGORY	
BOCKHOLD,S.	9202290393*	50-424	S
BOCKHOLD,S.	9202210397*	50-424	S
BOERNER,A.J.	9202100184*	70-903	
BOGER,B.A.	9202050235	50-445	Q
BOGER,B.A.	9202050443*	50-344	P
BOGER,B.A.	9202110261	50-397	F
BOGER,B.A.	9202120087	50-237	P
BOGER,B.A.	9202120112*	50-237	P
BOGER,B.A.	9202270100	50-275	P
BOGER,B.A.	9202270239	50-275	P
BOGER,F.A.	9202280336*	[illegible]-458	P
BOHLINGER,L.H.	9202090237	STATE PRO	G
BOHLKE,W.H.	9202100077	50-335	H
BOHLKE,W.H.	9202110241	50-335	H
BOHLKE,W.H.	9202200034	PR	
BOHLKE,W.H.	9202260022	PR	
BOLAND,A.T.	9202210450*	50-424	S
BOLAND,A.T.	9202240028*	50-250	F
BOLAND,A.T.	9202240032*	50-251	F
BOLDT,G.L.	9202190195	50-302	R
BOLDT,G.L.	9202190392	50-302	R
BOLLWERK,G.P.	9202050088	50-348	G
BOLLWERK,G.P.	9202260050	50-348	T
BOLLWERK,G.P.	9202260099	50-348	G
BONNETT,F.P.	9202030065*	50-293	V
BONSER,B.R.	9202140213*	50-424	Q
BORES,R.J.	9202210068*	50-245	Q
BORES,R.J.	9202210083*	50-245	Q
BOULETTE,E.T.	9202140116	50-308	F
BOULLETTE,E.T.	9202210140	50-293	R
BOURASSA,M.D.	9202100097	50-155	S
BOURASSA,M.D.	9202100295	50-155	S
BOWER,D.W.	9202210260*	CONTRACT	
BOYCE,T.H.	9202110309	50-605	Q
BRACH,E.W.	9202140253	WASTE MGT	
BRACKIN,M.S.	9202130029	PR	
BRADELY,E.	9202250049*	50-219	R
BRADELY,E.	9202250065*	50-219	R
BRADFUE,J.O.	9202190149	50-206	Q
BRADFUTE,J.O.	9202270013	50-206	P
BRADISH,T.R.	9202050243	50-529	S
BRADISH,T.R.	9202060068	50-530	S
BRADISH,T.R.	9202100142	50-528	S
BRADISH,T.R.	9202190385	50-529	S
BRADISH,T.R.	9202260046	50-530	S
BRADISH,T.R.	9202270171	50-528	S
BRAM,S.B.	9202040050	50-247	Q
BRAM,S.B.	9202100144	50-247	P
BRAM,S.B.	9202100149*	50-247	P
BRAM,S.B.	9202190131	50-247	F
BRAM,S.B.	9202200217	50-247	P
BRAM,S.B.	9202200218*	50-247	P
BRAM,S.B.	9202200341	50-3	P
BRAM,S.B.	9202210034	50-247	F
BRAM,S.B.	9202210165	50-247	S
BRAM,S.B.	9202210246	50-247	P
BRAM,S.B.	9202210404	50-247	P
BRAM,S.B.	9202250260	50-247	P
BRAM,S.B.	9202270121	50-247	R
BREEN,J.J.	9202240367	50-335	R
BRETON,D.	9202200215*	50-295	P
BREWER,C.	9202190564*	50-424	S
BREWER,C.	9202190568*	50-424	S
BREY,R.R.	9203110294	NUREG	
BRIAN,W.R.	9202260055	50-382	S
BRIDGES,M.	9202260322	50-255	S
BRIGGS,H.J.	9202110462*	CONTRACT	
BRINKMAN,C.B.	9202250239	52-2	
BRINKMAN,C.B.	9202250239	52-2	
BRINKMAN,C.B.	9202260038	52-2	
BRINKMAN,C.B.	9202260039	52-2	
BRINKMAN,C.B.	9202260092	52-2	
BRINKMAN,C.B.	9202260092	52-2	
BRINKMAN,C.B.	9202260141	52-2	
BRINKMAN,C.B.	9202260141	52-2	
BRINKMAN,C.B.	9202260148	52-2	
BRINKMAN,C.B.	9202260148	52-2	
BRINKMAN,C.B.	9202260154	52-2	
BRINKMAN,C.B.	9202260154	52-2	
BRINKMAN,C.B.	9202260161	52-2	
BRINKMAN,C.B.	9202260161	52-2	
BRINKMAN,C.B.	9202260175	52-2	
BRINKMAN,C.B.	9202260175	52-2	
BRINKMAN,D.S.	9202120317	50-220	P
BRITTON,W.W.	9202120123*	CONTRACT	
BROCKMAN,K.	9202210478*	50-424	S
BROCKMANN,W.F.	9202100148	PR	
BROUGHTON,T.G.	9202040407	50-289	P
BROUGHTON,T.G.	9202100156	50-289	P
BROUGHTON,T.G.	9202220027	50-289	P
BROUGHTON,T.G.	9202250044	50-289	Q
BROUGHTON,T.G.	9202200128	50-289	R
BROUGHTON,T.G.	9202250014	50-289	T
BROUGHTON,T.G.	9202250348	50-289	S
BROWN,H.B.	9202250119*	40-8794	
BROWN,R.J.	9202110420*	50-424	S
BROWN,R.J.	9202190471*	50-424	S
BROWN,R.J.	9202190506*	50-424	S
BROWN,R.J.	9202190512*	50-424	S
BROWN,R.J.	9202190519*	50-424	S
BROWN,R.J.	9202190570*	50-424	S
BROWN,R.J.	9202190613*	50-424	S
BROWN,R.J.	9202200292*	50-424	S
BROWN,S.	9202280104	50-322	P
BROWN,S.C.	9202050135	50-155	F
BROWN,S.W.	9202120170	50-312	P
BROWN,S.W.	9202270396	50-322	P
BROWN,W.B.	9202240181	NUREG	
BRUNI,D.C.	9202050430*	COMMISSION	
BRYANT,J.E.	9202190320	50-374	S
BUCHALET,C.	9202280026*	FOIA	
BUCHOLTZ,H.K.	9202130044	PR	
BUCKLEY,B.C.	9202130066	50-280	P
BUCKLEY,B.C.	9202210206	50-280	P
BUMAK,W.	9202200306*	50-424	S
BURAK,S.	9202210414*	50-424	S
BURDICK,T.M.	9202280196*	50-313	V
BURGESS,B.	9202180146	50-254	S
BURGESS,B.L.	9202100011*	50-373	Q
BURGESS,B.L.	9202180033*	50-237	Q
BURGESS,B.L.	9202180068*	50-373	Q
BURGESS,B.L.	9202180094*	50-237	Q
BURGESS,B.L.	9202250106	50-254	S
BURNETT,P.	9202240106*	50-302	Q
BURNS,S.C.	9202270481*	FOIA	
BURNS,S.G.	9202270487*	FOIA	
BURSKI,R.F.	9202180285	50-382	R
BURSKI,R.F.	9202210253	50-382	R
BURSKI,R.F.	9202210255	50-382	[illegible]
BURSKI,R.F.	9202210258	50-382	
BURTON,D.A.	9202060049	STATE PR[illegible]	
BURYNSKI,M.J.	9202110181	50-259	P
BURZYNSKI,M.J.	9[illegible]060139	50-327	H
BURZYNSKI,M.J.	9202060514	70-2917	
BURZYNSKI,M.J.	9202110176	71-6078	
BURZYNSKI,M.J.	9202120093	STATE PRO	G
BURZYNSKI,M.J.	9202240139	71-9216	
BURZYNSKI,M.J.	9202270140	50-259	F
BUSCHBAUM,D.E.	9202120170	50-445	S
BUSCHBAUM,D.E.	9202120181	50-445	S
BUSCHBAUM,D.E.	9202190146	50-445	S
BUSCHBAUM,D.E.	9202250030	50-445	S
BUTCHER,R.C.	9202110098*	50-250	Q
BUTLER,W.R.	9202030162*	50-443	P
BUTLER,W.R.	9202060233*	50-293	P
BUTLER,W.R.	9202210297	50-29	P
BUTTERWORTH,H.	9202240410*	50-424	S
BUTTERWORTH,H.	9202240421*	50-424	S
BYRD,R.C.	9202050219*	COMMISSION	
BYSTRAK,R.	9202240233	50-286	S
CAGLE,M.	9202200406*	50-424	S
CAGLE,M.	9202200444*	50-424	S
CAHILL,W.J.	9202030161	50-446	S
CAHILL,W.J.	9202030225	50-446	S
CAHILL,W.J.	9202030276	50-446	S
CAHILL,W.J.	9202040083	50-445	S
CAHILL,W.J.	9202040292	50-445	R
CAHILL,W.J.	9202100227	50-445	M
CAHILL,W.J.	9202110139	50-445	P
CAHILL,W.J.	9202110163	50-445	P
CAHILL,W.J.	9202110263	50-445	P
CAHILL,W.J.	9202110339	50-446	A
CAHILL,W.J.	9202120038	50-445	P
CAHILL,W.J.	9202120065	50-445	P
CAHILL,W.J.	9202120170	50-445	S
CAHILL,W.J.	9202120181	50-445	S
CAHILL,W.J.	9202180267	50-423	R
CAHILL,W.J.	9202190065	50-445	S
CAHILL,W.J.	9202190135	50-445	Q
CAHILL,W.J.	9202190148	50-445	S
CAHILL,W.J.	9202190206	50-445	R
CAHILL,W.J.	9202190216	50-446	S
CAHILL,W.J.	9202190350	50-445	F
CAHILL,W.J.	9202210358	50-445	P
CAHILL,W.J.	9202210373	50-446	A
CAHILL,W.J.	9202210400	50-445	A
CAHILL,W.J.	9202240183	50-446	A
CAHILL,W.J.	9202250114	50-445	Q
CAHILL,W.J.	9202250330	50-445	S
CAHILL,W.J.	9202250315	50-446	Q
CAHILL,W.J.	9202270074	50-446	A
CAIN,C.L.	9202030034*	40-8027	
CAIN,C.L.	9202120039*	40-8027	
CAIN,C.L.	9202200085	40-8027	
CALDWELL,J.L.	9202150309*	50-128	V
CALDWELL,J.L.	9202120018*	50-58	V
CALDWELL,J.L.	9202180160*	50-27	V
CALFA,J.P.	9202280071	50-293	S
CALHILL,W.J.	9202190070	50-445	S
CALLAHAN,M.	9202060157	40-8724	
CALLAN,L.J.	9202030033	40-8027	
CALLAN,L.J.	9202050058	40-8027	
CALLAN,L.J.	9202050085	40-8027	
CALLAN,L.J.	9202050137	70-3070	
CALLAN,L.J.	9202120034	40-8027	
CALLAN,L.J.	9202130011	40-7580	
CALLAN,L.J.	9202140122	40-8027	
CALVERT,J.A.	9202270341*	50-296	Q
CALVO,J.	9202210467*	50-424	S
CALVO,J.A.	9202100151*	50-317	P
CAMPBELL,L.A.	9202060503*	CONTRACT	
CANADY,K.S.	9202230321	50-287	P
CANIANO,R.J.	9202050114	40-7604	
CANIANO,R.J.	9202050121	40-8724	
CANIANO,R.J.	9202060267*	40-6948	
CANT,G.	9202140119	I&E	
CANTRELL,F.S.	9202050052*	50-4[illegible]	Q
CAPHTON,D.	9202270301*	50-245	Q
CAPRA,R.A.	9202050544	50-317	P
CAPRA,R.A.	9202130147*	50-322	P
CAPRA,R.A.	9202260277*	50-220	P
CAPRA,R.A.	9202260297*	50-317	P
CAPRA,R.A.	9202280149	50-317	P
CARLSON,R.T.	9202050323*	FOIA	
CARLSON,R.T.	9202100010*	70-903	
CARMODY,J.M.	9202100043*	50-353	P
CARPENTER,C.E.	9202260355	50-341	P
CARPENTER,S.A.	9202050468	40-4492	
CARPENTER,S.A.	9202080026	STATE PRO	G
CARR,K.M.	9104160465*	FOIA	
CARR,K.M.	9104160484*	FOIA	
CARR,K.M.	9202240434*	PR	
CARR,K.M.	9202280263*	COMMISSION	
CARRICO,J.B.	8409110341*	FOIA	
CARRICO,J.B.	9107170296*	FOIA	
CARRION,R.P.	9202050066*	50-346	Q
CARRION,R.P.	9202260082*	50-400	Q
CARROLL,G.	9202210086	50-424	G
CARSON,L.C.	9202040161*	50-397	Q
CARSON,L.C.	9202240029*	50-528	Q
CASE,E.G.	9202260275*	50-172	P
CASE,E.G.	9202260281*	50-172	P
CASH,G.A.	9202110443	40-8857	
CASH,J.	9202190398*	50-424	S
CASH,J.	9202200432*	50-424	S
CASH,J.	9202210455*	50-424	S
CASH,J.	9202210458*	50-424	S
CASH,J.	9202240375*	50-424	S
CASSIDY,C.E.	9202100060	PR	
CASTO,C.A.	9202240009*	50-269	V
CASTO,C.A.	9202240141*	50-259	V
CAWLEY,J.T.	9202180293	50-298	R
CENTOLANZI,P.	9202190285	50-382	R
CHAFFEE,A.	9202190496*	50-424	S
CHAFFEE,A.	9202190541*	50-424	S
CHAFFEE,A.	9202200419*	50-424	S
CHAFFEE,A.E.	9202280001	50-155	S
CHAMBERS,R.H.	9202030209	50-261	R
CHAMBERS,R.H.	9202040016	50-261	R
CHAMBERS,R.H.	9202040054	50-261	S
CHAMBERS,R.H.	9202040333	50-261	R
CHAMBERS,R.H.	9202100251	50-261	P
CHAMBERS,R.H.	9202180310	50-261	R
CHAMBERS,R.H.	9202190120	50-261	S
CHAMBERS,R.H.	9202190380	50-261	R
CHAMBERS,R.H.	9202250318	50-261	R
CHANEY,H.D.	9202040012*	50-18	Q
CHANEY,H.D.	9202180155*	50-206	Q
CHAPDELAINE,D.	9202190303	50-282	Y
CHAPMAN,W.	9202050510	40-8502	
CHAPMAN,W.J.	9202050555	40-8502	
CHAPMAN,W.J.	9202050570	40-8502	
CHAPMAN,W.J.	9202060132	40-8502	
CHAPMAN,W.J.	9202060162	40-8502	

AUTHOR	ACCESSION NUMBER	SUBJECT CATEGORY
CHAPMAN,W.J.	9202110426	40-8502
CHAPMAN,W.J.	9202110433	40-8502
CHAPMAN,W.J.	9202110563	40-8502
CHAPMAN,W.J.	9202110570	40-8502
CHARLTON,M.D.	9202190066	QA990
CHARNOFF,D.B.	9202130030	PR
CHARYULU,V.	9202270325	50-284 Q
CHAUDHARY,S.K.	9202110052*	50-271 Q
CHAVET,K.A.	9202200076	50-528 R
CHENG,C.Y.	9808190300*	50-324 P
CHENG,T.M.	9202030177*	50-390 A
CHERNOFF,A.R.	9202030008	WASTE MGT
CHERNOFF,A.R.	9202030120	WASTE MGT
CHERNOFF,A.R.	9202040209	WASTE MGT
CHERNOFF,A.R.	9202050347	WASTE MGT
CHERNOFF,A.R.	9202080290	WASTE MGT
CHERNOFF,A.R.	9202240257	WASTE MGT
CHESSEY,J.J.	9202140010*	50-271 U
CHILDRESS,P.C.	9202050240	72-1006
CHILDS,W.V.	9202110390	50-333 S
CHILDS,W.V.	9202120133	50-333 S
CHILDS,W.V.	9202180037	50-333 S
CHILDS,W.V.	9202240143	50-333 S
CHILDS,W.V.	9202260021	50-333 S
CHILDS,W.V.	9202260030	50-333 S
CHILK,S.J.	9011050230	PR
CHILK,S.J.	9105160272	PR
CHILK,S.J.	9202040373	10CFR
CHILK,S.J.	9202040382	10CFR
CHILK,S.J.	9202040394	10CFR
CHILK,S.J.	9202040406	10CFR
CHILK,S.J.	9202040410	10CFR
CHILK,S.J.	9202040458	10CFR
CHILK,S.J.	9202120017	50-312 G
CHILK,S.J.	9202120185*	PR
CHILK,S.J.	9202120191*	PR
CHILK,S.J.	9202120342	10CFR
CHILK,S.J.	9202120350	10CFR
CHILK,S.J.	9202120353	10CFR
CHILK,S.J.	9202120359	10CFR
CHILK,S.J.	9202120361	10CFR
CHILK,S.J.	9202120369	10CFR
CHILK,S.J.	9202130015	10CFR
CHILK,S.J.	9202130057	10CFR
CHILK,S.J.	9202140408	10CFR
CHILK,S.J.	9202140417	10CFR
CHILK,S.J.	9202140418	10CFR
CHILK,S.J.	9202180124	50-424 G
CHILK,S.J.	9202190222*	PR
CHILK,S.J.	9202290327*	PR
CHILK,S.J.	9202210025	ORG
CHILK,S.J.	9202210066	50-57 H
CHILK,S.J.	9202240256	10CFR
CHILK,S.J.	9202240278	10CFR
CHILK,S.J.	9202240359	10CFR
CHILK,S.J.	9202240362	10CFR
CHILK,S.J.	9202260332*	PR
CHILK,S.J.	9202270420	10CFR
CHILK,S.J.	9202280296*	COMMISSION
CHITWOOD,R.B.	9202050181*	50-261 P
CHOKSHI,N.C.	9202260100*	FOIA
CHOU,R.C.	9202050212*	50-259 Q
CHOU,R.C.	9202260090*	50-259 Q
CHOULES,N.C.	9202180034*	50-373 Q
CHOWDHURY,A.H.	9202260218	NUREG
CHRISTENSEN,H.	9202050036*	50-261 Q
CHRISTENSEN,H.	9202050117*	50-324 Q
CHRISTENSEN,H.	9202140111*	50-400 Q
CHRZANOWSKI,D.	9202040185	50-237 P
CHRZANOWSKI,D.	9202060019	50-295 P
CHRZANOWSKI,D.	9202140285	50-454 P
CHRZANOWSKI,D.	9202210145	50-10 P
CHURILLA,M.	9202110281	50-237 S
CIALKOWSKI,M.J.	9202190125	50-373 R
CLARK,D.	9202050244	CONTRACT
CLARK,D.	9202100335	CONTRACT
CLARK,D.	9202110423	CONTRACT
CLARK,D.	9202240184	CONTRACT
CLARK,H.W.	9202100274	50-146 P
CLARK,M.E.	9202280007	STATE PROG
CLARK,R.H.	9202190043*	50-414 P
CLARK,R.H.	9202240017*	50-369 P
CLARK,R.J.	9202270454	50-352 P
CLARK,R.J.	9202280074	50-277 P
CLARK,R.J.	9202280085	50-277 P
CLAYTON,B.	9202050014	50-295 Q
CLAYTON,B.	9202050017*	50-295 Q
CLAYTON,B.	9202100007	50-373 Q
CLAYTON,B.	9202100012	50-454 Q
CLAYTON,B.	9202100022	50-456 Q
CLAYTON,B.	9202100025*	50-456 Q
CLAYTON,B.	9202180027	50-237 Q
CLAYTON,B.	9202180083	50-373 Q
CLAYTON,B.	9202180146	50-254 S
CLAYTON,B.	9202250106	50-254 S
CLAYTON,B.	9202280162	50-456 Q
CLEARWATER,C.E.	9202180090	50-348 G
CLEMENTS,F.R.	9202280015	REGGD
CLEMONS,P.	9202060247*	70-903
CLINE,W.E.	9202050036	50-348 F
CLINE,W.E.	9202050310	50-280 Q
CLINE,W.E.	9202050039	50-348 Q
CLINE,W.E.	9202050102	70-27
CLINE,W.E.	9202140170	50-302 F
CLINE,W.E.	9202140177	50-348 F
CLINE,W.E.	9202140222	50-395 F
CLINE,W.E.	9202240013	70-1113
CLINE,W.E.	9202240023	50-250 F
CLINE,W.E.	9202240123	50-348 Q
CLINE,W.E.	9202260047	50-413 F
CLINE,W.E.	9202260080	50-400 Q
CLINE,W.E.	9202260134	70-1201
CLINE,W.E.	920[illegible]187	70-1113
COATES,K.L.	920[illegible]0224	50-410 S
COBB,A.B.	9202270410*	CONTRACT
COLBURN,T.G.	9202280012	50-341 P
COLEMAN,D.E.	9202250216	50-220 R
COLLINGS,S.P.	9202050475	40-8943
COLLINGS,S.P.	9202110505	40-8943
COLLINS,C.	9202100046	PRM
COLLINS,D.M.	9201280001	50-335 F
COLLINS,D.M.	9202050041	70-302 Q
COLLINS,D.M.	9202050082	50-424 F
COLLINS,D.M.	9202100396	50-416 Q
COLLINS,D.M.	9202140115	50-438 F
COLLINS,D.M.	9202140134	70-27
COLLINS,D.M.	9202140148	50-261 Q
COLLINS,D.M.	9202140168*	70-1113
COLLINS,D.M.	9202140171	70-143
COLLINS,D.M.	9202140173	50-335 Q
COLLINS,D.M.	9202140217	70-27
COLLINS,D.M.	9202140252	70-1113
COLLINS,D.M.	9202180059	50-438 F
COLLINS,D.M.	9202250024	70-143
COLLINS,D.M.	9202250111	50-280 Q
COLLINS,F.	9202050309*	50-128 V
COLLINS,R.	9202050565	40-1162
COLVIN,J.F.	9202120047	PR
COMFORT,G.C.	9202190374	PROJ
CONANT,J.F.	9202110332	70-1100
CONANT,J.F.	9202110332	70-1100
CONANT,J.F.	9202190104	70-36
CONANT,J.F.	9202190109	70-1100
CONANT,J.F.	9202200251	70-36
CONANT,J.F.	9202210043	PR
CONGEL,F.	8701130493*	FOIA
CONGEL,F.	8806200117*	FOIA
CONICELLA,N.F.	9202280004	50-266 P
CONKLIN,C.	9202180003*	50-245 Q
CONKLIN,C.	9202180136*	50-443 Q
CONNER,E.	9202260463*	50-245 P
CONNER,J.A.	9202190068	70-27
CONRAN,J.H.	9202260168*	PR
CONTE,R.J.	9202030065*	50-293 V
CONTE,R.J.	9202040021*	50-271 Q
CONTE,R.J.	9202040073	50-410 V
CONTE,R.J.	9202040112	50-293 V
CONTE,R.J.	9202060197*	50-333 Q
CONTE,R.J.	9202180140	50-354 V
CONTE,R.J.	9202210016*	50-387 V
CONTE,R.J.	9202210064	50-220 V
CONTE,R.J.	9202280249*	50-354 V
CONVERSE,B.J.	9202260021	50-333 S
CONVERSE,R.J.	9202050153	50-333 S
CONVERSE,R.J.	9202110390	50-333 S
CONVERSE,R.J.	9202120133	50-333 S
CONVERSE,R.J.	9202180037	50-333 S
CONVERSE,R.J.	9202190256	50-333 R
CONVERSE,R.J.	9202190174	50-333 Q
CONVERSE,R.J.	9202240112*	50-333 V
CONVERSE,R.J.	9202240143	50-333 S
CONVERSE,R.J.	9202260030	50-333 S
CONVERSE,R.J.	9202280293	50-333 R
CONWAY,W.	9202030060*	50-528 Q
CONWAY,W.F.	9202050130	50-528 P
CONWAY,W.F.	9202060092	50-528 Q
CONWAY,W.F.	9202110053	50-528 Q
CONWAY,W.F.	9202110489	50-528 F
CONWAY,W.F.	9202130050	50-528 H
CONWAY,W.F.	9202250211	50-528 P
CONWAY,W.F.	9202250268	50-528 P
CONWAY,W.F.	9202250367	50-528 Q
CONWAY,W.F.	9202270043	50-528 R
CONWAY,W.F.	9202270401	50-528 Q
CONWAY,W.F.	9202270409*	50-528 Q
COOPER,C.A.	9202270415*	50-528 Q
COOPER,T.A.	9202260078*	50-365 Q
COPELAND,R.A.	9202030145	TOPREP
COPELAND,R.A.	9202100364	TOPREP
COPLAN,S.	9202250292	WASTE MGT
CORBETT,J.	9202060292*	FOIA
CORDES,J.F.	9109200331	SECY
CORDES,J.F.	9201280056	SECY
CORDES,J.F.	9201310213	SECY
CORDES,J.F.	9201310216	SECY
CORDES,J.F.	9202110283	SECY
CORETY,J.J.	9202280426*	PR
CORREIA,R.P.	9202050233	REVIEW GR P
CORREIA,R.P.	9202200276	REVIEW GR P
CORREIA,R.P.	9202250382	REVIEW GR P
COSTELLO,F.M.	9202250117	40-8794
COTTEN,P.R.	9202030077*	70-734
COTTER,B.P.	9202040197	50-320 G
COTTER,B.P.	9202040217	40-8989
COTTLE,W.T.	9202110374	50-416 S
COTTLE,W.T.	9202120099	50-416 P
COTTLE,W.T.	9202190158	50-416 Q
COTTLE,W.T.	9202190185	50-416 R
COTTLE,W.T.	9202200209	50-416 S
COTTLE,W.T.	9202240312	50-416 R
COTTLE,W.T.	9202240330	50-416 P
COURTNEY,G.L.	9202060064	REGGD
COWELL,M.	9202050316*	70-20
COWGILL,C.J.	9202210053	50-247 Q
COWGILL,C.J.	9202280024	50-220 Q
COX,C.	9202240367*	50-266 Q
COX,D.	9[illegible]202[illegible]0*	CONTRACT
COX,N.D.	9202280314	WASTE MGT
CRAFT,F.R.	9202110499	40-8903
CRAGNOLINO,G.	9202260218	NUREG
CRAIG,J.W.	8802110060*	50-461 P
CRAIG,J.W.	8809140242*	50-247 Q
CRAIG,J.W.	9102150047	REVIEW GR P
CRAIG,J.W.	9202120193	PR
CRAIG,T.A.	9202200296*	50-424 S
CRAIG,T.A.	9202210479*	50-424 S
CRAMPTOM,S.A.	9202280067	CONTRACT
CRAMPTON,S.A.	9202060488	CONTRACT
CRAMPTON,S.A.	9202100137	CONTRACT
CRAMPTON,S.A.	9202100246	CONTRACT
CRAMPTON,S.A.	9202100365	CONTRACT
CRAMPTON,S.A.	9202120303	CONTRACT
CRAMPTON,S.A.	9202130094	CONTRACT
CRAMPTON,S.A.	9202140381	CONTRACT
CRAMPTON,S.A.	9202240309	CONTRACT
CRAMPTON,S.A.	9202240384	CONTRACT
CRAMPTON,S.A.	9202240377	CONTRACT
CRAMPTON,S.A.	9202280289	CONTRACT
CRAMPTON,S.A.	9202260320	CONTRACT
CRAMPTON,S.A.	9202270250	CONTRACT
CRAMPTON,S.A.	9202270299	CONTRACT
CRAMPTON,S.A.	9202270356	CONTRACT
CRAMPTON,S.A.	9202270402	CONTRACT
CRAMPTON,S.A.	9202280009	CONTRACT
CRAMPTON,S.A.	9202280032	CONTRACT
CRAWFORD,K.C.	9202270338*	50-284 Q
CREED,J.R.	9202030005	70-27
CREED,J.R.	9202050334	70-27
CREED,J.R.	9202110126*	50-282 Q
CREED,J.R.	9202190183	70-27*
CREED,J.R.	9202200042*	50-341 Q
CREED,J.R.	9202240247	70-143
CREEL,G.C.	9202040371	50-31 F
CREEL,G.C.	9202050166	50-317 P
CREEL,G.C.	9202050209	50-317 R
CREEL,G.C.	9202060521	50-317 P
CREEL,G.C.	9202100316	50-317 J
CREEL,G.C.	9202120041	50-317 H
CREEL,G.C.	9202120132	50-317 J
CREEL,G.C.	9202200227	50-318 P
CREEL,G.C.	9202200230	50-317 P
CREEL,G.C.	9202260091	50-317 P
CREEL,G.C.	9202100235	50-317 P

AUTHOR	ACCESSION NUMBER	SUBJECT CATEGORY	
CRFUGHAW,A.	9202200235	50-400	R
CRISCIONE,J.	9202060105	50-336	S
CRISLER,H.E.	9202030172*	50-259	F
CROCKER,H.W.	9202050270*	70-23	
CROCKER,H.W.	9202050276*	70-23	
CROCKER,H.W.	9202060307*	70-903	
CROCKER,H.W.	9202060354*	FOIA	
CROCKER,H.W.	9202060358*	70-903	
CROCKER,H.W.	9202060377*	70-903	
CROCKER,H.W.	9202060404*	70-903	
CROCKER,H.W.	9202090462*	70-903	
CROCKER,H.W.	9202100198*	70-903	
CROCKER,H.W.	9202100201*	70-903	
CROOK,R.D.	9202040054	50-261	S
CROSS,C.C.	9202260371*	PR	
CROSS,J.E.	9202030016	50-344	P
CROSS,J.E.	9202030121	50-344	P
CROSS,J.E.	9202030188	50-344	Q
CROSS,J.E.	9202030206	50-344	S
CROSS,J.E.	9202040316	50-344	P
CROSS,J.E.	9202040462	50-344	P
CROSS,J.E.	9202050111	50-344	Q
CROSS,J.E.	9202100314	50-344	P
CROSS,J.E.	9202110191	50-344	P
CROSS,J.E.	9202140123	50-344	P
CROSS,J.E.	9202140126	50-344	P
CROSS,J.E.	9202190273	50-344	P
CROSS,J.E.	9202200185	50-344	F
CROSS,J.E.	9202240279	50-344	Q
CROSS,J.E.	9202240290	50-344	K
CROSS,J.E.	9202250067	50-344	P
CROSS,J.E.	9202250071	50-344	P
CROSS,J.E.	9202250249	50-344	F
CROWLEY,B.R.	9202240023*	50-270	Q
CROWLEY,B.R.	9202240119*	50-390	Q
CRUCHFIELD,D.M.	9202280214	50-605	A
CRUTCHFIELD,D.	9202040369	PROJ	
CRUTCHFIELD,D.	9202050228	PROJ	
CRUTCHFIELD,D.	9202050451*	50-322	P
CRUTCHFIELD,D.	9202100091	PROJ	
CRUTCHFIELD,D.	9202100099	PROJ	
CRUTCHFIELD,D.	9202100117	50-605	A
CRUTCHFIELD,D.	9202100214*	50-396	W
CRUTCHFIELD,D.	9202180194	50-89	P
CRUTCHFIELD,D.	9202270438	PROJ	
CUCURA,J.	9202060520	CONTRACT	
CUCURA,J.	9202100287	CONTRACT	
CUCURA,J.	9202120142	CONTRACT	
CUCURA,J.	9202130074	CONTRACT	
CUCURA,J.	9202250175	CONTRACT	
CUCURA,J.	9202260270	CONTRACT	
CULLEN,M.C.	9202120311*	CONTRACT	
CUMMINS,G.R.	9202190079	PR	
CUNNINGHAM,G.E.	9202250304	50-70	P
CUNNINGHAM,G.E.	9202280020	70-1220	
CUNNINGHAM,R.E.	8806210513	40-8724	
CUNNINGHAM,R.E.	9002230614*	PR	
CUNNINGHAM,R.E.	9201180195	50-3	Q
CUNNINGHAM,R.E.	9201280345	50-3	Q
CUNNINGHAM,R.E.	9201310062	50-3	Q
CUNNINGHAM,R.E.	9202050063	40-8027	
CUNNINGHAM,R.E.	9202110286	40-8027	
CUNNINGHAM,R.E.	9202240401*	PR	
CURTISS	9202040438	COMMISSION	
CURTISS	9202050171	COMMISSION	
CURTISS	9202050179	COMMISSION	
CURTISS	9202050258	COMMISSION	
CURTISS	9202050370	COMMISSION	
CURTISS	9202120288	COMMISSION	
CURTISS	9202240284	COMMISSION	
CURTISS	9202240319	COMMISSION	
CURTISS	9202240305	COMMISSION	
CURTISS,J.R.	9202120271	COMMISSION	
CURTISS,J.R.	9202120282	COMMISSION	
CURTISS,J.R.	9202120324	COMMISSION	
CURTISS,J.R.	9202120358	COMMISSION	
CURTISS,J.R.	9202130021	COMMISSION	
CURTISS,J.R.	9202130069	COMMISSION	
CURTISS,J.R.	9202140351	COMMISSION	
CURTISS,J.R.	9202180314	COMMISSION	
CURTISS,J.R.	9202260338*	PR	
CURTISS,J.R.	9202260440*	PR	
CZAJKOWSKI,C.	9111040089*	50-263	P
CZAJKOWSKI,C.	9112240244*	50-296	P
DA COSTA,M.	9202200215*	50-295	P
DAHL,G.	9202210105	50-247	S
DAHLBERG,K.A.	9202040394	50-220	F
DAHLBERG,K.A.	9202250216	50-220	R
DANDOIS,D.B.	9202050182	50-285	P
DAUGHTERY,L.F.	9202190189	50-416	R
DAVIS,A.B.	7811130376*	FOIA	
DAVIS,A.B.	7811130379*	FOIA	
DAVIS,A.B.	7811210142*	FOIA	
DAVIS,A.B.	9202050068	50-295	Q
DAVIS,A.B.	9202110016	50-155	S
DAVIS,A.B.	9202110079	50-346	Q
DAVIS,A.B.	9202190262	50-255	P
DAVIS,A.B.	9202240039	50-454	Q
DAVIS,B.	9202050429*	70-3070	
DAVIS,G.W.	9202200256	50-293	F
DAVIS,J.	9202120135	WASTE MGT	
DAVIS,J.G.	9202270324*	50-172	Q
DAVIS,L.	9202210014	50-440	F
DAVIS,T.R.	9202030172*	50-259	F
DAVISON,L.A.	9202240371*	CONTRACT	
DE AGAZIO,A.W.	9202050287	50-334	P
DE AGAZIO,A.W.	9202050289*	50-334	P
DE AGAZIO,A.W.	9202120189	50-334	Q
DE AGAZIO,A.W.	9202120201	50-334	P
DE AGAZIO,A.W.	9202210019	50-334	P
DE AGAZIO,A.W.	9202240292	50-334	P
DE AGAZIO,A.W.	9202280090	50-334	P
DE PLANQUE	9202140318	COMMISSION	
DE PLANQUE	9202140377	COMMISSION	
DE PLANQUE	9202210161	COMMISSION	
DE PLANQUE	9202240044	COMMISSION	
DE PLANQUE,E.G.	9202120279	COMMISSION	
DE PLANQUE,E.G.	9202120284	COMMISSION	
DE PLANQUE,E.G.	9202120291	COMMISSION	
DE PLANQUE,E.G.	9202120346	COMMISSION	
DE PLANQUE,E.G.	9202120362	COMMISSION	
DE PLANQUE,E.G.	9202130023	COMMISSION	
DE PLANQUE,E.G.	9202130062	COMMISSION	
DECICOO,J.E.	9202100004	REGGD	
DECKER,T.	9202050112	70-113	
DECKER,T.	9202260103	50-259	S
DECKER,T.R.	9202050066*	50-348	Q
DECKER,T.R.	9202240022*	70-1113	
DECKER,T.R.	9202260132*	50-400	Q
DEDDENS,J.C.	9202040402	50-458	P
DEDDENS,J.C.	9202200002	50-458	Q
DEFAYETTE,R.W.	9202050199	50-155	S
DEFAYETTE,R.W.	9202110071*	50-263	Q
DEFAYETTE,R.W.	9202110202*	50-155	Q
DEFINO,C.V.	9202050207*	WASTE MGT	
DEGRACIA,A.	9202120118	50-410	S
DEGRACIA,A.	9202200214	50-410	S
DEGULIS,G.J.	9202060399	40-8724	
DEGULIS,G.J.	9202060399	40-8724	
DELEZENSKI,J.	9202110270	50-312	J
DELEZENSKI,J.	9202180265	50-312	R
DELKER,R.	9202100090	REGGD	
DELOACH,R.J.	9202190225	50-443	S
DEMBEK,S.	9202100048	50-354	P
DEMBEK,S.	9202130101	50-354	P
DEMBEK,S.	9202200115	50-354	P
DEMBEK,S.	9202270159	50-354	P
DEMPSEY,D.	9202100044*	50-213	Q
DENNIS,B.L.	9202280122	71-629	
DENTON,H.	9202120349	SECY	
DENTON,H.	9202120366	SECY	
DENTON,H.R.	9112130314	SECY	
DENTON,H.R.	9201290168	SECY	
DENTON,H.R.	9202210095*	FOIA	
DENTON,H.R.	9202210107*	FOIA	
DENTON,H.R.	9202260019*	FOIA	
DENTON,H.R.	9202260031*	FOIA	
DENTON,H.R.	9202260349*	PR	
DENTON,H.R.	9202260356*	PR	
DENTON,H.R.	9202260388*	PR	
DENTON,R.	9202050019	50-317	P
DENTON,R.E.	9202060485	50-318	S
DENTON,R.E.	9202140034	50-317	R
DENTON,R.E.	9202200007	50-317	R
DENTON,R.E.	9202200166	50-317	R
DESAIL,B.B.	9202140115*	50-289	Q
DESAIL,B.B.	9202140232*	50-289	Q
DESELL,L.J.	9202050232	WASTE MGT	
DESELL,L.J.	9202100150	WASTE MGT	
DESELL,L.J.	9202240202	PROJ	
DEVINE,J.C.	9202250041	50-219	P
DEVINE,J.C.	9202250159	50-219	P
DEVORE,J.W.	9202100122	PR	
DEWAR,M.A.	9202270187*	50-172	P
DIAMOND,E.	9202280201	50-286	S
DICK,G.F.	9202210217	50-498	P
DICK,G.F.	9202270045	50-498	Q
DICK,G.F.	9202270092	50-498	P
DICUS,G.J.	9202060055	STATE PRO	G
DICUS,G.J.	9202240449*	PR	
DIDIER,T.	9202270195	50-454	S
DIEDERICH,G.J.	9202030255	50-373	S
DIEDERICH,G.J.	9202040095	50-374	S
DIEDERICH,G.J.	9202100061	50-374	S
DIEDERICH,G.J.	9202100360	71-9166	
DIEDERICH,G.J.	9202110167	50-373	S
DIEDERICH,G.J.	9202190125	50-373	R
DIEDERICH,G.J.	9202190320	50-374	S
DIEDERICH,G.J.	9202200113	50-374	S
DIETZ,C.R.	9202050118	50-261	Q
DIPALO,T.	9202140064*	PR	
DIPIAZZA,R.P.	9202100265*	50-400	P
DIPIAZZA,R.P.	9202100435	TOPREP	
DIPIAZZA,R.P.	9202110038*	50-285	P
DIPIAZZA,R.P.	9202210077*	50-446	A
DIPIAZZA,R.P.	9202210403*	50-446	A
DIPIAZZA,R.P.	9202240036*	50-348	P
DIPIAZZA,R.P.	9202240149*	50-400	P
DIPIAZZA,R.P.	9202240189*	50-446	A
DIPIAZZA,R.P.	9202240207*	TOPREP	
DIPIAZZA,R.P.	9202260330*	50-446	Q
DIPIAZZA,R.P.	9202270082*	50-446	A
DIPIAZZA,R.P.	9202280238*	50-348	P
DIPIAZZA,R.P.	9202280291*	50-364	P
DIRCKS,W.J.	9202270462*	FOIA	
DOAN,R.L.	9202270004*	50-172	P
DOAN,R.L.	9202270007*	50-172	P
DOAN,R.L.	9202270039*	50-172	P
DOAN,R.L.	9202270021*	50-172	P
DOAN,R.L.	9202270027*	50-172	P
DOAN,R.L.	9202270031*	50-172	P
DOAN,R.L.	9202270037*	50-172	P
DOAN,R.L.	9202270061*	50-172	P
DOAN,R.L.	9202270068*	50-172	P
DOAN,R.L.	9202270068*	50-172	P
DODD,C.J.	9201260341*	50-245	H
DODGE,F.T.	9202260218	NUREG	
DODGE,R.E.	9202240387	50-244	R
DOENER,G.A.	9202100068	PR	
DOERFLEIN,L.T.	9202110076*	50-352	Q
DOERFLEIN,L.T.	9202280226*	50-277	Q
DOERING,J.	9202030245	50-352	S
DOERING,J.	9202030251	50-353	S
DOERING,J.	9202040090	50-352	S
DOERING,J.	9202210305	50-352	Q
DOERING,J.	9202210401	50-352	S
DOERING,J.	9202250346	50-353	S
DOMBY,A.H.	9202210032	PR	
DONNELLY,L.J.	9201210191	SECY	
DONOHEW,J.N.	9202270349	PROJ	
DONOVAN,D.	9202100062	PR	
DOOLITTLE,T.	9202210007	50-295	F
DORMA,R.E.	9202240341*	50-424	S
DORMAN,D.H.	9202040275	50-29	P
DORMAN,D.H.	9202050144	50-29	P
DORMAN,D.H.	9202050261	50-29	P
DORMAN,D.H.	9202050348	50-29	T
DORMAN,D.H.	9202060601	50-29	P
DORMAN,D.H.	9202100108	50-29	P
DORMAN,D.H.	9202100224	50-29	P
DORMAN,D.H.	9202100338	50-29	P
DORMAN,D.H.	9202100398	50-29	P
DORMAN,D.H.	9202100410	50-29	P
DORMAN,D.H.	9202100422	50-29	P
DORMAN,D.H.	9202100445	50-29	P
DORMAN,D.H.	9202110031	50-29	P
DORMAN,D.H.	9202110516	50-29	P
DORMAN,D.H.	9202130132	50-29	T
DORMAN,D.H.	9202190068	50-29	P
DORMAN,D.H.	9202200012	50-29	T
DORMAN,D.H.	9202270033	50-29	P
DORMAN,D.H.	9202270257	50-29	P
DORMAN,D.H.	9202270502	50-29	P
DORMAN,R.	9202200338*	50-424	S
DORNSIFE,W.P.	9202240085*	50-320	Q
DORNSIFE,W.P.	9202260012	STATE PRO	G
DOSTIE,P.J.	9202250347	50-309	
DOSTIE,P.J.	9202260335	50-309	
DOUGLAS,P.G.	9202040300	71-6717	
DOYLE,P.V.	9202180180*	50-27	
DRAWBRIDGE,B.L.	9202100360	443	V
DREYER,E.W.	9202270262	50-336	R
DRIVER,S.	9202200409*	50-424	S
DROMERICK,A.W.	9202120203	50-219	P

AUTHOR	ACCESSION NUMBER	SUBJECT CATEGORY
DROMFRICK,A.W.	9202140320	50-219 P
DUBE,N.L.	9202270289*	50-172 W
DUBOSE,B.J.	9202060463	CONTRACT
DUBOSE,B.J.	9202240251	50-213 Q
DUBOSE,B.J.	9202250193	CONTRACT
DUBOSE,B.J.	9202260247	CONTRACT
DUBOSE,G.J.	9202280113	CONTRACT
DUDLEY,R.F.	9202260288*	50-320 P
DUERR,S.J.	9202210002*	71-466
DUGSTAD,D.	9202180330	50-282 R
DUNBAR,R.A.	9202100049	PR
DURR,C.L.	9202210360	NUREG
DURR,C.L.	9202240328	NUREG
DURR,J.P.	9202030006	50-311 Q
DURR,J.P.	9202030079	50-352 Q
DURR,J.P.	9202030116	50-293 Q
DURR,J.P.	9202100080	50-336 Q
DURR,J.P.	9202100086	50-317 Q
DURR,J.P.	9202110047	50-271 Q
DURR,J.P.	9202140211	50-336 Q
DURR,J.P.	9202280030	50-220 Q
DURR,J.P.	9202280040	50-272 Q
DURR,J.P.	9202280057	50-286 Q
DURR,J.P.	9202280088	50-213 Q
EALICK,J.	9202200440*	50-424 S
EAPEN,P.K.	9202110052*	50-271 Q
EAPEN,P.K.	9202180224*	50-443 Q
EAPEN,P.K.	9202240126*	50-352 Q
EAPEN,P.K.	9202240357*	50-277 Q
EAPEN,P.K.	9202280095*	50-213 Q
EATON,R.B.	9202060226	50-293 P
EATON,R.B.	9202120224	50-293 P
EATON,R.B.	9202270030	50-293 P
EATON,R.B.	9202270036	50-293 P
EBNETER,S.	9202210481*	50-424 S
EBNETER,S.D.	9202030135*	PR
EBNETER,S.D.	9202140124	50-413 P
EBNETER,S.D.	9202140129	50-369 Q
EBNETER,S.D.	9202140132	50-269 P
EBNETER,S.D.	9202140138	50-321 P
EBNETER,S.D.	9202140151	50-250 P
EBNETER,S.D.	9202140233	50-259 P
EBNETER,S.D.	9202140247	50-302 P
EBNETER,S.D.	9202140250	50-348 P
EBNETER,S.D.	9202140254	50-416 P
EBNETER,S.D.	9202140258	50-395 P
EBNETER,S.D.	9202140298	50-261 P
EBNETER,S.D.	9202140305	50-280 P
EBNETER,S.D.	9202190631*	50-424 S
EBNETER,S.D.	9202240052	50-261 Q
EBNETER,S.D.	9202260150	50-338 Q
EBNETER,S.D.	9202260203	50-269 Q
ECKENRODE,R.	9202210428*	50-424 S
ECKERT,E.C.	9202240088*	TOPREP
ECKERT,L.	9202110197*	50-244 Q
ECONOMOS,N.E.	9202240114*	50-269 Q
EDELMAN,M.R.	9202060035	NUREG
EDGAR,J.R.	9202200304	71-6581
EDISON,G.	9202040348	50-443 F
EDISON,G.	9202110526	50-443 P
EDISON,G.	9202270222	50-443 P
EDISON,G.E.	9202040221	50-443 P
EDISON,G.E.	9202190272	50-443 P
EDWARDS,D.W.	9202050042	NUREG
EDWARDS,D.W.	9202100032	STATE PRO G
EDWARDS,M.L.	9202180303	50-285 R
EGGER,D.	9202210007	50-295 F
ELIASON,L.R.	9202250324	50-263 Q
ELLIOT,M.P.	9202140139*	70-27
ELLIOTT,W.L.	9202110125*	50-390 A
ELLIOTT,W.L.	9202110130*	50-390 A
ELMS,A.L.	9202180281	50-423 R
ELROD,S.A.	9202140174*	50-335 Q
ELSASSER,T.C.	9202260427*	50-245 Q
EMMONS,K.W.	9202180306	50-213 R
ENG,P.L.	9202100115	50-397 P
ENG,P.L.	9202260327	50-397 P
ENG,P.L.	9202270015	50-397 P
ENGELKEN,R.H.	9202260430*	40-8431
ENGELKEN,R.H.	9202270309*	50-172 W
ENGLAND,L.A.	9202040042	50-458 S
ENGLAND,L.A.	9202040310	50-458 S
ENGLAND,L.A.	9202250235	50-458 S
ENGLE,L.	9202110314	50-338 P
ENGLE,L.	9202120337	50-338 P
ENGLE,L.	9202260309	50-338 P
ENGLE,L.B.	9202060594	50-336 P
ENGLE,L.B.	9202060596*	50-336 P
ENGLE,L.B.	9202260278	50-336 Q
ESELGROTH,P.W.	9202040056*	50-423 V
ESELGROTH,P.W.	9202110039	50-213 V
ESELGROTH,P.W.	9202210068*	50-272 V
ESELGROTH,P.W.	9202240074	50-317 V
ESELGROTH,P.W.	9202260051	50-29 V
ESKRIDGE,H.E.	9202250199	70-36
ESPINOSA,J.M.	9202120036	STATE PRO G
ESTRELLA,D.	9202110297	50-237 S
EVANS,K.R.	9202250143	50-483 S
EVDOKIMOFF,V.	9202240020	RF 3GD
EXLY,K.	9202200384*	50-424 S
FAERBER,G.D.	9202100079	PR
FAIRTILE,M.B.	9202140407	50-29 P
FAIRTILE,M.B.	9202190307	50-29 P
FAIRTILE,M.B.	9202210333	50-29 P
FARAH,G.W.	9202100281*	CONTRACT
FARBER,M.	9202100029*	50-456 Q
FARBER,M.J.	9202050024*	50-295 Q
FARBER,M.J.	9202100018*	50-454 Q
FARBER,M.J.	9202180048*	50-255 Q
FARIAND,S.P.	9202120259	71-5939
FARMER,W.S.	9202200141	TREVIEW GR P
FARNSWORTH,D.A.	8003250292*	TOPREP
FARR,M.M.	9202250164	50-361 R
FEIGENBAUM,T.C.	9202030179	50-443 P
FEIGENBAUM,T.C.	9202040142	50-443 P
FEIGENBAUM,T.C.	9202100194	50-443 R
FEIGENBAUM,T.C.	9202110059*	50-443 F
FEIGENBAUM,T.C.	9202190439	50-443 R
FEIGENBAUM,T.C.	9202210137	50-443 R
FEIGENBAUM,T.C.	9202240320	50-443 M
FEIGENBAUM,T.C.	9202250047	50-443 R
FEIGENBAUM,T.C.	9202250058	50-443 R
FERDINAND,B.	9202050583	40-8768
FERDINAND,B.	9202060190	40-8084
FERTEL,M.S.	9202130002	PR
FEY,F.L.	9202250242	50-263 F
FIEGENBAUM,T.C.	9202060225	50-443 F
FIELDS,J.S.	9202040047	50-387 R
FIELDS,J.S.	9202100154	50-387 P
FIELDS,J.S.	9202190169	50-387 P
FIELDS,J.S.	9202280124	50-387 R
FIELDS,M.B.	9202130075	50-446 L
FIELDS,M.B.	9202270117	50-445 P
FILLION,P.J.	9202140100*	50-416 Q
FINNEGAN,M.J.	9202240380*	CONTRACT
FIRUT,J.F.	9202190309	50-220 S
FIRUT,J.F.	9202200197	50-220 S
FIRUT,J.F.	9202200214	50-410 S
FIRUT,J.F.	9202200224	50-410 S
FISICARO,J.J.	9202130227	50-368 Q
FISH,T.	9202280249*	50-354 V
FISHER,W.L.	9202050141*	70-3070
FISHER,W.L.	9202210130*	40-8027
FISICARO,J.J.	9202100267	50-313 S
FISICARO,J.J.	9202100283	50-313 J
FISICARO,J.J.	9202190311	50-313 P
FISICARO,J.J.	9202110361	50-368 P
FISICARO,J.J.	9202200008	50-313 Q
FISICARO,J.J.	9202210158	50-313 R
FISICARO,J.J.	9202250087	50-368 R
FITZPATRICK	9202180256	50-333 R
FITZPATRICK,E.	9202060381	50-315 Q
FITZPATRICK,E.	9202100147	50-315 P
FITZPATRICK,E.	9202180201	50-315 F
FITZPATRICK,E.	9202200158	50-315 P
FITZPATRICK,E.	9202210291	50-315 P
FITZPATRICK,E.	9202240154	50-315 R
FITZPATRICK,E.	9202250276	50-315 R
FITZPATRICK,E.	9202280268	50-315 P
FITZWATER,L.	9202190408*	50-424 S
FITZWATER,L.	9202190455*	50-424 S
FITZWATER,L.	9202190462*	50-424 S
FITZWATER,L.	9202190490*	50-424 S
FITZWATER,L.	9202190491*	50-424 S
FITZWATER,L.	9202190550*	50-424 S
FITZWATER,L.	9202210475*	50-424 S
FITZWATER,L.A.	9202190489*	50-424 S
FITZWATER,L.A.	9202190556*	50-424 S
FITZWATER,L.A.	9202190565*	50-424 S
FITZWATER,L.A.	9202190578*	50-424 S
FITZWATER,L.A.	9202190616*	50-424 S
FITZWATER,L.A.	9202190621*	50-424 S
FITZWATER,L.A.	9202190625*	50-424 S
FLACK,E.D.	9202040331	70-27
FLATER,D.A.	9202270470*	PR
FLEISHMAN,M.R.	9202240450*	PR
FLEISHMAN,M.R.	9202250414*	PR
FLEMING,R.F.	9202210191	50-2 F
FLEMING,R.F.	9202250229	50-2 F
FLISS,S.	9202120032	STATE PRO G
FLOYD,S.D.	9202040344	50-324 Y
FLOYD,S.D.	9202030175	NUREG
FLOYD,S.D.	9202100096	50-261 P
FLOYD,S.D.	9202100260	50-400 P
FLOYD,S.D.	9202110208	50-261 P
FLOYD,S.D.	9202250085	50-324 H
FLOYD,S.D.	9202250312	50-324 F
FOGELSTROM,L.	9202260029*	FOIA
FONKEN,G.J.	9202040374	50-193 J
FONNER,R.L.	9012280084*	PR
FONNER,R.L.	9101290349*	PR
FORD,E.W.	9202040056	50-344 S
FOREHAND,W.T.	9202190537*	50-424 S
FORSBERG,K.A.	9202100292*	CONTRACT
FORTUNA,R.	9202050026*	FOIA
FRALEY,R.F.	9202260471*	PR
FRALEY,R.F.	9202270113*	50-275 P
FRANKLIN,B.A.	9202260385	40-8027
FRANZ,J.F.	9202030106	50-331 P
FRANZ,J.F.	9202040069	50-331 P
FRANZ,J.F.	9202040076	50-331 P
FRANZ,J.F.	9202210261	50-331 P
FRANZ,J.F.	9202250195	50-331 P
FRAZEE,T.C.	9202210089	STATE PRO G
FRAZEE,T.C.	9202240451*	PR
FREDERICK,P.R.	9202060039	STATE PRO G
FREDRICKSON,P.	9202240091*	50-338 Q
FREELS,J.	9202270156*	XPORTLIC
FREEMAN,R.G.	9202260404*	PR
FREUDENBERGER	9202240106*	50-302 Q
FRIES,E.V.	9202260136	50-213 S
FRIZZLE,C.D.	9202040187	50-309 P
FULLER,R.E.	9202040335	50-397 S
FULLER,R.E.	9202190359	50-397 S
FULVIO,A.A.	9202060474	50-278 S
FULVIO,A.A.	9202240269	50-278 S
FUNCHES,J.	9202120304*	PR
FUNCHES,J.	9202140052*	PR
FUNCHES,J.	9202140062*	PR
FUNCHES,J.	9202200162*	PR
FUNCHES,J.	9202200183*	PR
FUNCHES,J.	9202200410*	PR
FUNCHES,J.L.	9202140083*	PR
FUNCHES,J.L.	9202200402*	PR
FUNDERBURKE,W.	9202060045	71-6244
FURIA,J.	9202210079*	50-220 Q
FUTRELL,R.C.	9202110313	50-413 S
FUTRELL,R.C.	9202210208	50-413 S
FUTRELL,R.C.	9202210215	50-414 S
FUTRELL,R.C.	9202210225	50-414 S
GAFFIGAN,D.L.	9202190200	40-7102
GAGLIARDO,J.E.	9202200090*	50-445 Q
GAGLIARDO,J.E.	9202270240*	50-382 Q
GAINTY,C.A.	9202180034*	50-373 Q
GALEAZZI,D.D.	9202280067	50-220 S
GALLE,D.	9202120234	50-237 S
GALLINA,C.L.	9202060044*	70-903
GALLINA,C.O.	9202060473*	70-903
GALLINA,C.O.	9202060480*	70-903
GALLO,R.M.	9202050307	50-128 V
GALLO,R.M.	9202050573	50-352 V
GALLO,R.M.	9202050579	50-344 V
GALLO,R.M.	9202060137	50-338 V
GALLO,R.M.	9202110547	50-333 V
GALLO,R.M.	9202120014	50-59 V
GALLO,R.M.	9202180157	50-27 V
GAMBLE,G.R.	9202110492	40-8914
GAMMON,P.J.	9202210147*	CONTRACT
GARCIA,F.J.	9202250162*	40-8857
GARDNER,R.N.	9202060016*	50-255 Q
GARDNER,R.N.	9202180067*	50-440 Q
GARLID,K.L.	9202040329	50-139 R
GARNER,L.W.	9202050036*	50-261 Q
GARRETT,P.K.	9202100280	50-249 S
GARRICK,B.J.	9202030096	40-8027
GARRITY,J.H.	9202030007	50-390 A
GARRITY,J.H.	9202030091	50-390 A
GARRITY,J.H.	9202030095	50-390 Q
GARRITY,J.H.	9202040215	50-390 A
GARRITY,J.H.	9202110089	50-390 Q
GARRITY,J.H.	9202110108	50-390 A
GARRITY,J.H.	9202110122	50-390 A
GARRITY,J.H.	9202110125*	50-390 A
GARRITY,J.H.	9202110312	50-390 F

AUTHOR	ACCESSION NUMBER	SUBJECT CATEGORY	
GARRITY,J.H.	9202180085	50-390	S
GARRITY,J.H.	9202250296	50-390	A
GARRITY,J.H.	9202250339	50-390	S
GARRITY,J.H.	9202260087	50-390	A
GARRITY,J.H.	9202260238	50-390	A
GASPER,J.K.	9202200069*	50-255	P
GATES,W.G.	9202030046	50-285	P
GATES,W.G.	9202040011	50-285	S
GATES,W.G.	9202040013	50-285	P
GATES,W.G.	9202040028	50-285	S
GATES,W.G.	9202040030	50-285	P
GATES,W.G.	9202040434	50-285	P
GATES,W.G.	9202100241	50-285	P
GATES,W.G.	9202130048	50-285	H
GATES,W.G.	9202180303	50-285	P
GATES,W.G.	9202190237	50-285	P
GATES,W.G.	9202190238*	50-285	P
GATES,W.G.	9202210006	50-285	R
GATES,W.G.	9202200051	50-285	P
GATES,W.G.	9202200114	PR	
GATES,W.G.	9202200144	50-285	P
GATES,W.G.	9202200173	50-285	S
GATES,W.G.	9202210278	50-285	P
GATES,W.G.	9202210288	50-285	I
GATES,W.G.	9202210292	50-285	P
GATES,W.G.	9202250037	50-285	Q
GATES,W.G.	9202250360	50-285	S
GATES,W.G.	9202260133	50-285	P
GEBBIE,K.M.	9202110479*	WASTE MGT	
GEHMLICH,D.K.	9202100121	50-72	R
GEISSLER,R.E.	9202050[illegible]*	FOIA	
GEKLER,W.C.	9202120023	40-8027	
GEKLER,W.C.	9202120064	40-8027	
GEKLER,W.C.	9202120246	40-8027	
GEKLER,W.C.	9202190040	40-8027	
GEKLER,W.C.	9202260052	40-8027	
GEKLER,W.C.	9202260053	40-8027	
GERARD,J.	9202190210	QA399	
GIBSON,A.F.	9202140157	50-400	P
GIBSON,A.F.	9202140245	50-302	Q
GIBSON,A.F.	9202260060	50-416	P
GILBERT,S.M.	9202100172*	70-903	
GILLESPIE,F.	9202240443*	PR	
GILLESPIE,F.P.	9001020057*	PR	
GILLESPIE,F.P.	9202180132	50-423	M
GILLESPIE,T.P.	9202210102	50-443	M
GIORGIO,H.	9202060029	REGGD	
GISCLON,J.M.	9202110440	50-275	F
GISCLON,J.M.	9202210223	50-275	P
GISCLON,J.M.	9202250289	50-275	F
GLEASON,J.P.	9202210003	40-8027	
GLEASON,J.P.	9202260041	40-8027	
GLENN,J.	9202050521*	COMMISSION	
GLIHA,J.M.	9202060389	40-8724	
GLIHA,J.M.	9202060399	40-8724	
GODWIN,A.V.	9202240433*	PR	
GODY,A.T.	9202190095	50-423	M
GODY,A.T.	9202190098*	50-423	M
GODY,A.T.	9202190102	50-443	M
GODY,A.T.	9202190106*	50-443	M
GODY,A.T.	9202190321*	50-443	M
GODY,A.T.	9202210094	50-446	M
GODY,A.T.	9202210098*	50-446	M
GODY,A.T.	9202270492	50-461	P
GOERTZ,J.	9202050425*	70-3070	
GOLDBERG,J.H.	9202050104	50-250	Q
GOLDBERG,J.H.	9202180192	50-335	Q
GOLDBERG,J.H.	9202190116	50-335	Q
GOLDBERG,J.H.	9202270076	50-335	Q
GOLDFARB,E.	9202200013	50-282	Y
GOLDIE,M.E.	9202210346	50-250	R
GOLLAND,W.E.	9202050009*	50-327	Q
GONZALES,R.D.	9202050576*	40-8902	
GOODEN,A.	9202050012*	50-346	F
GOODEN,A.	9202140180*	50-346	F
GORDON,C.Z.	9202040106*	50-293	Q
GOUFFON,A.	9202280065*	FOIA	
GOULD,A.B.	9202050126	WASTE MGT	
GRAHAM,B.	9201130110*	50-250	H
GRAHAM,B.	9202240113*	WASTE MGT	
GRAHAM,J.J.	9202050524	40-8502	
GRAMM,R.A.	9202050242*	50-445	Q
GRAMM,R.A.	9202050439*	50-244	Q
GRANNIS,A.B.	9202100028	STATE PROG	
GRANNIS,A.B.	9202100140	PRM	
GRANNIS,A.B.	9202190006	PRM	
GRANT,W.B.	9202060252*	70-903	
GRANT,W.B.	9202100191*	70-903	
GRANT,W.B.	9202060256*	70-903	
GRAY,C.M.	9202200077	PR	
GRAY,E.H.	9202030011*	50-311	Q
GRAY,E.H.	9202030086*	50-352	Q
GRAY,E.H.	9202100068*	50-317	Q
GRAY,E.H.	9202280034*	50-220	Q
GRAY,E.H.	9202280068*	50-286	Q
GRECA,A.L.	9202270341*	50-286	Q
GREEN,R.T.	9202260218	NUREG	
GREENBERG,J.	9202130018	STATE PROG	
GREENE,D.K.	9202260284	50-220	H
GREENKORN,R.A.	9202280348*	CONTRACT	
GREENMAN,E.G.	9202060004	50-461	Q
GREENMAN,E.G.	9202060007*	50-461	Q
GREENMAN,E.G.	9202060031	50-305	P
GREENMAN,E.G.	9202060033	50-331	P
GREENMAN,E.G.	9202110012	50-255	Q
GREENMAN,E.G.	9202110225	50-266	P
GREENMAN,E.G.	9202180016	50-263	Q
GREENMAN,E.G.	9202180039	50-255	Q
GREENMAN,E.G.	9202180049	50-237	Q
GREENMAN,E.G.	9202180072*	50-440	Q
GREENMAN,E.G.	9202180078*	50-237	Q
GREENMAN,E.G.	9202180105	50-237	P
GREENMAN,E.G.	9202180213	50-481	Q
GREENMAN,E.G.	9202200015	50-440	P
GREENMAN,E.G.	9202200016	50-461	Q
GREENMAN,E.G.	9202200091	50-266	Q
GREENMAN,E.G.	9202200097	50-254	P
GREENMAN,E.G.	9202250135	50-266	P
GREENSCATT,M.	9202050249*	CONTRACT	
GREEVES,J.T.	9111120211*	WASTE MGT	
GREEVES,J.T.	9202280239*	WASTE MGT	
GREGER,L.R.	9202050007	50-10	F
GREGER,L.R.	9202050170	50-454	F
GREGER,L.R.	9202060041	50-295	F
GREGER,L.R.	9202060073	50-254	F
GREGER,L.R.	9202060076	50-373	F
GREGER,L.R.	9202060272	50-456	Q
GREGER,L.R.	9202100160	50-255	F
GREGER,L.R.	9202100221	50-341	F
GREGER,L.R.	9202100258	50-341	F
GREGER,L.R.	9202110002	50-266	Q
GREGER,L.R.	9202110007	50-254	F
GREGER,L.R.	9202110008	50-346	F
GREGER,L.R.	9202110032	50-483	Q
GREGER,L.R.	9202110107	50-266	Q
GREGER,L.R.	9202110118	50-282	Q
GREGER,L.R.	9202110321	50-266	F
GREGER,L.R.	9202180093	50-305	F
GREGER,L.R.	9202180174	50-341	F
GREGER,L.R.	9202180228	50-483	Q
GREGER,L.R.	9202180246	50-456	Q
GREGER,L.R.	9202180251	50-346	F
GREGER,L.R.	9202180252*	50-456	Q
GREGER,L.R.	9202200006	50-341	Q
GREGER,L.R.	9202210207	50-263	F
GREGER,L.R.	9202240047	50-295	Q
GREGER,L.R.	9202240058	50-266	Q
GREGER,L.R.	9202250007	50-315	Q
GREGER,L.R.	9202250059	50-483	F
GREGER,R.L.	9202050022	50-299	F
GREGER,R.L.	9202050029	50-456	F
GREGG,R.J.	9202040071	70-371	
GREGG,R.J.	9202240285	70-371	
GREGG,R.J.	9202270232	70-371	
GRELLA,A.W.	9202100198*	70-903	
GRELLA,A.W.	9202100199*	70-903	
GRIMES,C.I.	9202050293	50-255	P
GRIMES,C.I.	9202050390	50-416	P
GRIMES,C.I.	9202200297	TOPREP	
GRIMES,C.I.	9202260188	50-206	P
GRIMES,C.I.	9202280063	NUREG	
GRIMSLEY,D.	9202260422	50-213	P
GRIMSLEY,D.H.	9202050265	70-20	
GRIMSLEY,D.H.	9202060024	70-903	
GRIMSLEY,D.H.	9202130007	PR	
GRIMSLEY,D.H.	9202140165*	PR	
GRIMSLEY,D.H.	9202180216	FOIA	
GRIMSLEY,D.H.	9202200176*	PR	
GRIMSLEY,D.H.	9202210057	FOIA	
GRIMSLEY,D.H.	9202210115	40-8027	
GRIMSLEY,D.H.	9202210153	FOIA	
GRIMSLEY,D.H.	9202210213	50-461	P
GRIMSLEY,D.H.	9202240430*	PR	
GRIMSLEY,D.H.	9202260002	FOIA	
GRIMSLEY,D.H.	9202260065	50-280	P
GRIMSLEY,D.H.	9202260158	50-172	W
GRIMSLEY,D.H.	9202260303*	70-903	
GRIMSLEY,D.H.	9202260396	40-8027	
GRIMSLEY,D.H.	9202260418	40-8431	
GRIMSLEY,D.H.	9108210216	40-8724	
GROBE,J.A.	9202060244	40-8724	
GROBE,J.A.	9202060248	40-8948	
GROBE,J.A.	9202060260*	40-8948	
GROBE,J.A.	9202200112	40-8135	
GROOMS,J.	9202180310	50-261	R
GROSS,N.R.	9202260174*	CONTRACT	
GRUBER,R.P.	9202210054	50-57	H
GRUMME,L.L.	9202050128	50-397	Q
GRUMME,L.L.	9202110326	50-397	Q
GRUNEWALD,R.	9202130031	PR	
GRUNWALD,I.	9202140298	PR	
GUILD,C.C.	9202260442	FOIA	
GUINN,P.R.	8010010011	40-8724	
GUINN,P.R.	8010010[illegible]	40-8724	
GUINN,P.R.	8101190775	40-8724	
GUREGHIAN,A.B.	9202260218	NUREG	
GUSTAFSON,D.	9202200382*	50-424	S
GUTERREZ,V.	9202100061	50-374	S
GUTIERREZ,V.	9202040103*	50-374	S
GUTMAN,T.	9202050071	70-371	
GUY,S.K.	9202270409*	50-528	Q
GUY,S.K.	9202270415*	50-528	Q
HACKETT,E.M.	9202240346	NUREG	
HACKNEY,C.A.	9202120068	I&E	
HACKNEY,C.A.	9202260083	I&E	
HAERTJENS,B.L.	9202050357	70-135	
HAERTJENS,B.L.	9202190030	70-364	
HAERTJENS,R.L.	9202270417	70-364	
HAGAN,J.	9202030009	50-354	R
HAGAN,J.	9202100126	50-354	R
HAGAN,J.J.	9202190163	50-354	R
HAGAN,J.J.	9202250190	50-354	S
HAGAN,T.F.	9202180233*	FOIA	
HAGAN,T.F.	9202180236*	FOIA	
HAGER,N.R.	9202240317*	50-289	P
HAGEY,H.	9202120186	CONTRACT	
HAGEY,H.	9202180269*	FOIA	
HAGUE,R.L.	9202060046*	50-305	Q
HAGUE,R.L.	9202200010*	50-483	Q
HAGUE,R.L.	9202200107*	50-331	Q
HAIRSTON,W.G.	9202050378	50-366	S
HAIRSTON,W.G.	9202050399	50-321	S
HALL,R.E.	9202110577*	40-8452	
HALL,D.	9202120079*	50-498	F
HALL,J.F.	9202100401*	50-29	P
HALL,J.R.	9202240215	50-483	P
HALL,J.R.	9202270367	50-440	P
HALL,R.E.	9202050560	40-8902	
HALL,R.E.	9202050571*	40-8902	
HALL,R.E.	9202060373	40-1162	
HALL,R.E.	9202110439	40-1162	
HALL,R.E.	9202110581*	40-8452	
HALL,R.E.	9202110589	40-8452	
HALL,R.E.	9202110593*	40-8452	
HALL,R.E.	9202110600	40-8907	
HALL,R.E.	9202120054	40-8964	
HALL,R.E.	9202120060	40-8964	
HALL,R.E.	9202120251*	40-1162	
HALL,R.E.	9202120255*	40-1162	
HALL,R.E.	9202250148	40-8857	
HALL,R.E.	9202250162*	40-8857	
HALL,S.L.	9202180332	50-306	R
HALL,T.M.	9202240317*	50-389	P
HALLISEY,R.	9202060022	STATE PROG	
HALMAN,E.L.	9202120332*	PR	
HALMAN,E.L.	9202260174*	PR	
HALTIWANGER,J.	9202140199	50-395	R
HAMBY,M.R.	9202060441	50-400	S
HAMPTON,J.W.	9202040117	50-269	P
HAMPTON,J.W.	9202040145	50-269	Q
HAMPTON,J.W.	9202040403	50-269	Q
HAMPTON,J.W.	9202060500	50-270	P
HAMPTON,J.W.	9202060513	50-269	P
HAMPTON,J.W.	9202110716	50-269	Q
HAMPTON,J.W.	9202210113	50-287	S
HAMPTON,J.W.	9202210127	50-269	Q
HAMPTON,J.W.	9202210263	50-269	S
HAMPTON,J.W.	9202240293	50-269	P
HAMPTON,J.W.	9202250355	50-269	Q
HAMPTON,J.W.	9202260066	50-287	S
HANDLOVITS,S.	9202100443	50-255	R
HANDY,D.	9202260028	REGGD	
HANG,D.F.	9202190275	50-151	R
HANG,D.F.	9202250350	50-151	S

AUTHOR	ACCESSION NUMBER	SUBJECT CATEGORY
HANNON,J.N.	9202040377*	50-483 P
HANNON,J.N.	9202120120	50-483 P
HANNON,J.N.	9202180219	50-483 Q
HANNON,J.N.	9202240240	50-331 P
HANNON,J.N.	9202240243	50-440 Q
HANSELL,J.B.	9202260153	50-387 P
HANSELL,S.L.	9202060197*	50-333 Q
HANSEN,A.G.	9202190088	50-305 P
HANSEN,A.G.	9202190139	50-305 P
HARDGROVE,T.W.	9202050548	40-2259
HARDGROVE,T.W.	9202050593	40-2259
HARLEY,J.H.	9202060468*	70-903
HARMON,P.E.	9202140115*	50-269 Q
HARMON,P.E.	9202140232*	50-269 Q
HARPER,F.T.	9202260126*	FOIA
HARRELL,P.H.	9202050034*	50-298 Q
HARRELL,P.H.	9202120016*	50-458 Q
HARRELL,P.H.	9202120028	50-285 S
HARRELL,P.H.	9202120055	50-298 S
HARRELL,P.H.	9202120061	50-298 S
HARRELL,P.H.	9202140117	50-458 P
HARRELL,P.H.	9202140137	50-285 S
HARRELL,P.H.	9202200025	50-298 P
HARRELL,P.H.	9202240101*	50-285 Q
HARRICK,J.M.	9202060116	40-7580
HARRICK,J.M.	9202100395	40-7580
HARRIS,D.R.	9202110351	50-225 P
HARRIS,D.R.	9202120103	50-225 P
HARRIS,D.R.	9202120159	50-225 P
HARRISON,P.	9202210014	50-440 F
HARTLEY,R.S.	9202120227*	50-293 P
HASELTINE,J.D.	9202030219	50-29 R
HASSELBERG,F.W.	9202100426	PROJ
HASSELBERG,F.W.	9202210212	PROJ
HASSELBERG,F.W.	9202260364	PROJ
HASSELBERG,F.W.	9202270242	PROJ
HATCH,D.	9202050483*	COMMISSION
HATFIELD,M.O.	9202120131*	50-344 H
HAUBER,R.D.	9202030264	XPORTLIC
HAUBER,R.D.	9202040318	XPORTLIC
HAUBER,R.D.	9202040322	XPORTLIC
HAUBER,R.D.	9202040460	XPORTLIC
HAUBER,R.D.	9202060156	XPORTLIC
HAUBER,R.D.	9202060295	XPORTLIC
HAUBER,R.D.	9202060325	XPORTLIC
HAUBER,R.D.	9202060332	XPORTLIC
HAUBER,R.D.	9202100610	PR
HAUBER,R.D.	9202110274	XPORTLIC
HAUBER,R.D.	9202110373	XPORTLIC
HAUBER,R.D.	9202180129	XPORTLIC
HAUBER,R.D.	9202180147	XPORTLIC
HAUBER,R.D.	9202190331	XPORTLIC
HAUBER,R.D.	9202270116	XPORTLIC
HAUBER,R.D.	9202270131	XPORTLIC
HAUBER,R.D.	9202270134*	XPORTLIC
HAUBER,R.D.	9202270169	XPORTLIC
HAUBER,R.D.	9202270173	XPORTLIC
HAUBER,R.D.	9202270182	XPORTLIC
HAUBER,R.D.	9202270186	XPORTLIC
HAUBER,R.D.	9202270234	XPORTLIC
HAUBER,R.D.	9202270235	XPORTLIC
HAUBER,R.D.	9202270236	XPORTLIC
HAUBER,R.D.	9202270256	XPORTLIC
HAUBER,R.D.	9202270268	XPORTLIC
HAUGHEY,M.F.	8311140510*	50-410 P
HAUGHNEY,C.J.	9202090005	50-282 Y
HAUGHNEY,C.J.	9202240161	NUREG
HAVERKAMP,D.R.	9202030035*	50-220 Q
HAVERKAMP,D.R.	9202030043*	50-286 Q
HAVERKAMP,D.R.	9202100047	50-286 P
HAVERKAMP,D.R.	9202100051	50-410 P
HAVERKAMP,D.R.	9202100066	50-220 F
HAVERKAMP,D.R.	9202100069	50-333 F
HAVERKAMP,D.R.	9202100075	50-286 Q
HAVERKAMP,D.R.	9202250017	50-298 P
HAVERKAMP,D.R.	9202260009*	50-333 Q
HAWLEY,M.E.	9202100344*	CONTRACT
HAYDEN,R.	9202040206	50-298 F
HAYES,K.R.	9202210164*	50-313 R
HAYNES,R.C.	9202050352*	70-23
HAYNES,R.C.	9202050362*	70-33
HEBDON,F.J.	9202040252*	50-328 P
HEGER,A.S.	9202290129*	FOIA
HEGRAT,H.L.	9202190170	70-440 R
HEHL,C.W.	9202030029	50-220 Q
HEHL,C.W.	9202030029	50-286 Q
HEHL,C.W.	9202040008	50-245 P
HEHL,C.W.	9202040039	50-336 P
HEHL,C.W.	9202040059	50-336 P
HEHL,C.W.	9202040125	50-336 P
HEHL,C.W.	9202040131	50-336 P
HEHL,C.W.	9202100114	50-317 Q
HEHL,C.W.	9202250061	50-410 Q
HEHL,C.W.	9202250232	50-245 P
HEHL,C.W.	9202260008	50-333 Q
HEHL,C.W.	9202270012	50-387 P
HEHL,C.W.	9202270014	50-317 P
HELTEMES,C.J.	9202260159*	PR
HELTEMES,C.J.	9202260436*	PR
HENDL,G.F.	9202210151	50-458 R
HERDT,A.R.	9202050069	50-424 Q
HERDT,A.R.	9202140106	50-269 Q
HERDT,A.R.	9202140112*	50-269 Q
HERDT,A.R.	9202140147	50-269 Q
HERDT,A.R.	9202140182	50-321 Q
HERDT,A.R.	9202140202	50-424 Q
HERDT,A.R.	9202140207*	50-424 Q
HERDT,A.R.	9202140224	50-269 Q
HERDT,A.R.	9202140229*	50-269 Q
HERDT,A.R.	9202240057	50-369 Q
HERDT,A.R.	9202240062	50-410 Q
HERDT,A.R.	9202260199	50-321 Q
HERRON,R.	9202190185	50-295 R
HEYSEK,W.G.	9202200128	50-289 R
HIATT,S.L.	9202060036	STATE PROJ G
HIATT,S.L.	9202260043	PRM
HICKEY,J.W.	8501220142*	FOIA
HICKEY,J.W.	8503180321*	FOIA
HICKEY,J.W.	8608070066*	FOIA
HICKEY,J.W.	9202100315	70-754
HICKEY,J.W.	9202100321	40-7580
HICKEY,J.W.	9202120113	70-3070
HICKEY,J.W.	9202120129	70-754
HICKEY,J.W.	9202280331	70-1113
HICKEY,J.W.N.	9202040305	70-36
HICKEY,J.W.N.	9202200324	70-27
HICKEY,J.W.N.	9202240398	70-1113
HICKMAN,J.B.	9202110388	50-295 P
HIGGINS,W.R.	9202140264	50-395 S
HILDENBRAND,P.	9202050596	40-8857
HILES,M.D.	9202060110	40-8903
HILL,D.	9202210475*	50-424 S
HILL,J.H.	9202100155*	CONTRACT
HILL,T.E.	9202240447*	PR
HILLMAN,C.T.	9202110086	50-255 S
HILLMAN,C.T.	9202210339	50-255 S
HILLMAN,C.T.	9202250021	50-255 S
HILMAN,C.T.	9202210402	50-255 S
HILTZ,T.G.	9202280377	ORG
HINES,D.	9202200463*	50-424 S
HINES,D.W.	9202190577*	50-424 S
HINNANT,C.S.	9202060441	50-400 S
HINNANT,C.S.	9202250309	50-400 S
HINNANT,C.S.	9202280256	50-400 S
HLOBROOK,B.L.	9202240141*	50-259 Y
HODGES,M.W.	9202040014	50-271 Q
HODGES,M.W.	9202110010	50-289 Q
HODGES,M.W.	9202180218	50-443 Q
HODGES,M.W.	9202240100	50-333 V
HODGES,M.W.	9202240118	50-352 Q
HODGES,M.W.	9202240348	50-277 Q
HODGES,M.W.	9202270334	50-288 Q
HODGES,W.	9202210405*	50-424 S
HOEFERT,N.L.	9202250137	50-266 S
HOFFMAN,D.P.	9202040350	50-155 K
HOFFMAN,D.P.	9202210150	50-155 P
HOFFMAN,G.L.	9202110405*	40-8659
HOFFMAN,S.T.	9202050191	50-348 P
HOFFMAN,S.T.	9202050196*	50-348 P
HOFFMAN,S.T.	9202050654	50-348 P
HOFFMAN,S.T.	9202100103	50-348 P
HOFFMAN,S.T.	9202100325	50-348 P
HOFFMAN,S.T.	9202100630	50-348 P
HOFFMAN,S.T.	9202190045	50-348 P
HOFFMANN,R.B.	9202120206*	WASTE MGT
HOGG,R.C.	9202250068	WASTE MGT
HOGG,R.C.	9202280148	27-48
HOGG,R.C.	9202280226	27-48
HOGG,R.C.	9202280241	27-48
HOGG,R.C.	9202280262	27-48
HOLIAN,B.	9202060430	50-255 P
HOLIAN,B.	9202100327	50-255 P
HOLIAN,B.	9202250371	50-255 P
HOLIAN,B.E.	9202100366	50-255 P
HOLIAN,B.E.	9202260338	50-255 P
HOLLER,E.	9202050100	50-348 G
HOLLER,E.	9202120013	50-348 G
HOLLOMAN,T.J.	9202210343	50-327 R
HOLLOWAY,C.J.	9202130287	PR
HOLLOWAY,C.J.	9202120299*	PR
HOLLOWAY,C.J.	9202120328*	PR
HOLLOWAY,C.J.	9202140038*	PR
HOLLOWAY,C.J.	9202180307*	PR
HOLLOWAY,C.J.	9202190259*	PR
HOLLOWAY,C.J.	9202200424*	PR
HOLM,R.L.	9202040240	50-151 V
HOLM,R.L.	9202190275	50-151 R
HOLM,R.L.	9202250350	50-151 S
HOLMES,J.A.	9202110026*	50-254 Q
HOLMES,M.H.	9202110171	50-267 S
HOLMES-RAY,P.	9202240108*	50-387 Q
HOLODY,D.	9202030089	I&E
HOLONICH,J.J.	9202190113	WASTE MGT
HOLONICH,J.J.	9202250070	WASTE MGT
HOLUM,J.D.	9202130058	50-322 G
HOLUM,J.D.	9202130061*	50-322 G
HOM,S.R.	9202120025	50-346 M
HOOD,D.	9202100282	50-321 P
HOOD,D.S.	9202130126	50-424 P
HOOD,D.S.	9202130129*	50-424 P
HOOD,D.S.	9202270051	50-424 P
HOOGHEEN,D.	9202040304	50-254 F
HOOGHEEN,D.	9202040309	50-254 F
HOOGHEEN,D.	9202040312	50-254 F
HOOKER,C.A.	9202040019*	70-754
HOOKS,K.R.	9202210005	WASTE MGT
HOOPER,G.L.	9202190039*	50-424 R
HOOPER,G.L.	9202190048*	50-424 R
HOOPER,G.L.	9202190053*	50-424 R
HOPKINS,J.B.	9202060419	50-346 P
HOPKINS,J.B.	9202060424*	50-346 P
HOPKINS,J.B.	9202190089*	50-305 P
HOPKINS,J.B.	9202280013	50-346 P
HOPKINS,P.C.	9202240065*	50-413 Q
HORIN,W.A.	9202050169	NUREG
HORIN,W.A.	9202050187	NUREG
HORN,G.R.	9202040178	50-298 P
HORN,G.R.	9202040205	50-298 R
HORN,G.R.	9202040296	50-298 F
HORN,G.R.	9202050234	50-298 P
HORN,G.R.	9202100074	50-298 P
HORN,G.R.	9202100310	50-298 F
HORN,G.R.	9202180121	50-298 S
HORN,G.R.	9202240148	50-298 Q
HORN,G.R.	9202250062	50-298 F
HORN,G.R.	9202250064	50-298 P
HORN,G.R.	9202250182	50-298 S
HORN,M.	9202030076	40-8027
HORN,M.	9202280315	70-734
HORN,M.	9202280345	40-8027
HORTON,D.G.	9202030115	WASTE MGT
HORTON,D.G.	9202030119*	WASTE MGT
HORTON,D.G.	9202030130	WASTE MGT
HORTON,D.G.	9202030268	WASTE MGT
HORTON,D.G.	9202030271*	WASTE MGT
HORTON,D.G.	9202040178	WASTE MGT
HORTON,D.G.	9202040192*	WASTE MGT
HORTON,D.G.	9202040225	WASTE MGT
HORTON,D.G.	9202040235*	WASTE MGT
HORTON,D.G.	9202180287	WASTE MGT
HORTON,D.G.	9202190103	WASTE MGT
HORTON,D.G.	9202190108*	WASTE MGT
HORTON,D.G.	9202280314	WASTE MGT
HORTON,M.	9202200446*	50-424 S
HORTON,M.B.	9202270310*	CONTRACT
HOSLER,C.L.	9202250247	PT21
HOUSE,J.E.	9202180239*	50-483 Q
HOUSE,W.B.	9202240329	WASTE MGT
HOUSTON,T.A.	9202100056	PR
HOWELL,A.T.	9202030025*	50-482 C
HOWELL,A.T.	9202040177*	50-498 Q
HOWELL,A.T.	9202200064	50-498 F
HOWELL,A.T.	9202250094	50-482 P
HOXIE,P.	9202280110*	CONTRACT
HOXIE,P.	9202280110*	CONTRACT
HOYLE,J.C.	9202060051	STATE PROJ G
HOYLE,J.C.	9202210106	PR
HSIA,A.H.	9202140373	50-455 P
HSIA,A.H.	9202190245	50-455 P
HSIUNG,S.M.	9202280218	NUREG
HUANG,D.T.	9202040053	71-9014
HUDSPETH,J.B.	9202110452	50-275 F
HUDSPETH,J.B.	9202250243	50-348 F
HUFFERT,A.	9102220040	40-8724

AUTHOR	ACCESSION NUMBER	SUBJECT CATEGORY
HUFFERT,A.M.	9104240094	40-8724
HUG,M.T.	9202030174	50-323 S
HUGHES,A.	9202050067	CONTRACT
HUGHES,A.	9202050223	CONTRACT
HUGHES,A.	9202060470	CONTRACT
HUGHES,A.	9202060524	50-275 V
HUGHES,A.	9202100058	CONTRACT
HUGHES,A.	9202100245	CONTRACT
HUGHES,A.	9202100300	CONTRACT
HUGHES,A.	9202110458	CONTRACT
HUGHES,A.	9202140387	CONTRACT
HUGHES,A.	9202210072	CONTRACT
HUGHES,A.	9202210117	CONTRACT
HUGHES,A.	9202210139	CONTRACT
HUGHES,A.	9202210168	CONTRACT
HUGHES,A.	9202210182	CONTRACT
HUGHES,A.	9202240197	CONTRACT
HUGHES,A.	9202240296	CONTRACT
HUGHES,A.	9202250128	CONTRACT
HUGHES,A.	9202250268	50-271 V
HUGHES,A.	9202250302	CONTRACT
HUGHES,A.	9202250368	CONTRACT
HUGHES,A.	9202270272	CONTRACT
HUGHES,A.	9202270373	50-321 V
HUGHES,A.	9202280102	CONTRACT
HUGHES,A.	9202280141	CONTRACT
HUGHES,A.	9202280165	CONTRACT
HUGHES,B.	9202120018*	50-59 V
HUGHES,J.V.	9202050333*	70-23
HULL,J.T.	9202180099	50-528 G
HULTSCH,R.A.	9202040401	50-186 P
HULTSCH,R.A.	9202100550	50-186 P
HUMPHREY,P.	9202200388*	50-424 S
HUNSLEY,T.D.	9202240083	71-215
HUNSTAD,A.	9202210348	50-282 S
HUNT,M.D.	9202240097*	50-250 Q
HUNTER,J.J.	9202100367	40-7580
HUNTER,J.J.	9202210250	40-7580
HUTCHENS,T.E.	9202060563*	CONTRACT
HUTCHISON,L.B.	9202250203	50-397 R
IHNEN,K.D.	9202040058*	50-423 V
IKEDA,M.	9202270260	XPORTLIC
IMBRIO,E.V.	9202050242*	50-445 Q
IMBRIO,E.V.	9202050439*	50-244 Q
IMES,K.	9202240442*	PR
IOANNIDES,G.G.	9202060224	40-8724
IRWIN,D.P.	9202050075	50-322 G
IRWIN,D.P.	9202050075	50-322 G
IRWIN,D.P.	9202260076	50-322 G
IRWIN,D.P.	9202260076	50-322 G
IRWIN,D.P.	9202260081*	50-322 G
IRWIN,D.P.	9202260081*	50-322 G
IVANY,R.D.	9202110335*	52-2
IVEY,D.W.	9202060074	STATE PRO G
JABBOUR,K.N.	9202050550	50-366 P
JABBOUR,K.N.	9202190293	50-321 P
JABLONSKI,F.J.	9202110026*	50-254 Q
JABLONSKI,F.J.	9202180034*	50-373 Q
JACKIW,I.N.	9202250129*	50-266 Q
JACKSON,A.B.	9202240146	30-302 P
JACKSON,G.	8501220150*	FOIA
JACKSON,G.	9202140032*	PR
JACKSON,G.	9202190186*	PR
JACKSON,M.A.	9202130009	STATE PRO G
JACOBSON,J.M.	9202110222*	50-255 Q
JACOBSON,J.M.	9202250169*	50-483 Q
JACOBY,D.L.	9202050576*	40-8902
JACOBY,D.L.	9202110574	40-8452
JAFFE,D.H.	9202180274	50-245 P
JAFFE,D.H.	9202270105	50-245 P
JANG,J.C.	9202210083*	50-245 Q
JANUSKA,A.G.	9202060281*	50-456 Q
JAPE,F.	9202140161*	50-324 Q
JAPE,F.	9202240097*	50-250 Q
JASTROW,J.D.	9202110294	NUREG
JENKINS,G.R.	9202240050	50-424 T
JEPSON,K.	9202100249	50-263 S
JERMAN,P.C.	9202100015*	70-903
JERMAN,P.C.	9202100019*	70-903
JOHNSON,A.	9202180154	REGGD
JOHNSON,A.R.	9202050504	50-244 P
JOHNSON,E.N.	9202060081	71-200
JOHNSON,E.N.	9202100101	PR
JOHNSON,E.N.	9202180066	71-200
JOHNSON,H.	9202120210*	CONTRACT
JOHNSON,M.R.	9202050148	50-206 F
JOHNSON,P.H.	9202040214*	50-206 Q
JOHNSON,P.H.	9202069475*	50-397 Q
JOHNSON,P.H.	9202240017*	50-206 Q
JOHNSON,R.	9111070120*	WASTE MGT
JOHNSON,R.D.	9202240210	WASTE MGT
JOHNSON,R.D.	9202240212*	WASTE MGT
JOHNSON,R.D.	9202240216*	WASTE MGT
JOHNSON,R.D.	9202260180	WASTE MGT
JOHNSON,R.M.	9202110125*	50-390 A
JOHNSON,R.M.	9202110130*	50-390 A
JOHNSON,R.M.	9202110140*	50-390 A
JOHNSON,T.C.	9202050090	40-7604
JOHNSON,T.C.	9202050107*	40-7604
JOHNSON,T.W.	9202280045*	CONTRACT
JOHNSTON,J.R.	9202110275	50-155 R
JONES,B.G.	9202190275	50-151 R
JONES,B.G.	9202250350	50-151 S
JONES,D.T.	9202110257*	50-334 R
JONES,D.T.	9202110260*	50-334 R
JONES,D.W.	9202240022*	70-1110
JONES,J.A.	8007170146*	FOIA
JONES,J.A.	8102180249*	FOIA
JONES,K.	9202100197	40-8724
JONES,R.	9202210426*	50-424 S
JONES,R.C.	9003070034*	50-424 S
JONES,R.C.	9202210425*	50-424 S
JONES,R.C.	9202210439*	50-424 S
JONES,T.M.	9202110306	50-325 S
JONES,T.M.	9202240266	50-325 S
JONES,W.B.	9202200088	50-482 S
JONES,W.B.	9202260094	50-482 S
JONES,W.E.	9202280130*	CONTRACT
JORDAN,E.L.	9006010009*	PR
JORDAN,E.L.	9202100052	REVIEW GR P
JORDAN,E.L.	9202140327*	PR
JORDAN,E.L.	9202140350*	PR
JORDAN,E.L.	9202210232	REVIEW GR P
JORDAN,E.L.	9202270419	REVIEW GR P
JORDAN,L.A.	9202120202	50-10 F
JORGENSEN,B.	9202180142	50-255 S
JORGENSEN,B.	9202180164	50-255 S
JORGENSEN,B.L.	9202050056*	50-315 Q
JORGENSEN,B.L.	9202180046*	50-255 Q
JORGENSEN,B.L.	9202180057*	50-255 Q
JOYCE,J.A.	9202240046	NUREG
JOYCE,T.C.	9202190205	50-275 R
JOYCE,T.P.	9202100383	50-304 S
JOYCE,T.P.	9202180237	50-295 S
JOYCE,T.P.	9202190185	50-295 R
JOYNER,J.H.	9202030017	50-213 F
JOYNER,J.H.	9202040017	50-29 F
JOYNER,J.H.	9202040027	50-247 Q
JOYNER,J.H.	9202040055	50-334 Q
JOYNER,J.H.	9202040080	70-371
JOYNER,J.H.	9202040099	50-293 Q
JOYNER,J.H.	9202040150	50-443 F
JOYNER,J.H.	9202040154	50-443 F
JOYNER,J.H.	9202040162	50-289 F
JOYNER,J.H.	9202040170	50-306 F
JOYNER,J.H.	9202040175	50-309 F
JOYNER,J.H.	9202040183	50-213 F
JOYNER,J.H.	9202060140	50-219 Q
JOYNER,J.H.	9202110003	50-54 Q
JOYNER,J.H.	9202110027	50-443 F
JOYNER,J.H.	9202110067	50-213 Q
JOYNER,J.H.	9202110155	50-244 Q
JOYNER,J.H.	9202110167	50-317 Q
JOYNER,J.H.	9202180133	50-443 Q
JOYNER,J.H.	9202210055	50-245 Q
JOYNER,J.H.	9202210059	50-322 Q
JOYNER,J.H.	9202210069	50-130 Q
JOYNER,J.H.	9202210071	50-220 Q
JOYNER,J.H.	9202210081	50-245 Q
JOYNER,J.H.	9202210084	50-333 Q
JOYNER,J.H.	9202240079	50-320 Q
JOYNER,J.H.	9202250163	50-352 Q
JOYNER,J.H.	9202280047	50-220 Q
JOYNER,J.H.	9202280056	70-135
JOYNER,J.H.	9202280058	50-387 Q
JOYNER,J.H.	9202280111	50-245 Q
JOYNER,J.H.	9202[illegible]213	50-289 Q
JUDAY,R.A.	9202110394	40-6659
JUDAY,R.A.	9202110553	40-6659
JUDD,G.	9202240225	70-920
JULIAN,C.	9202050096*	50-280 Q
JULIAN,C.A.	9202050078	50-261 Q
JULIAN,C.A.	9202050080	50-280 Q
JULIAN,C.A.	9202050195	50-259 Q
JULIAN,C.A.	9202140093	50-250 Q
JULIAN,C.A.	9202140094	50-416 Q
JULIAN,C.A.	9202140176	50-321 Q
JULIAN,C.A.	9202140178	50-324 Q
JULIAN,C.A.	9202140308	50-259 Q
JULIAN,C.A.	9202240078	50-270 Q
JULIAN,C.A.	9202240094	50-250 Q
JULIAN,C.A.	9202240105	50-269 Q
JULIAN,C.A.	9202240111	50-390 Q
JULIAN,C.A.	9202260088	50-259 Q
JULIAN,C.A.	9202260194	50-416 Q
JULIAN,E.L.	9202180148	50-322 G
JULIAN,E.L.	9202200358*	PR
JUMP,W.J.	9202030182	50-499 S
JUMP,W.J.	9202030253	50-499 S
JUMP,W.J.	9202040086	50-498 P
JUMP,W.J.	9202060020	REGGD
JUMP,W.J.	9202060023	REGGD
JUMP,W.J.	9202100087	NUREG
JUMP,W.J.	9202120077	50-498 F
JUMP,W.J.	9202180275	50-498 R
JUMP,W.J.	9202190165	50-498 F
JUMP,W.J.	9202200043	PR
JUMP,W.J.	9202200131	50-499 P
JUMP,W.J.	9202210155	50-498 F
JUMP,W.J.	9202240282	50-498 R
JUMP,W.J.	9202250104	50-499 S
JUMP,W.J.	9202250110	50-499 S
JUMP,W.J.	9202250231	50-498 S
JUMP,W.L.	9202040277	50-498 F
KADAK,A.C.	9202190061*	50-29 P
KADAK,A.C.	9202210283	50-29 P
KALMAN,G.	9202100559	50-206 F
KALMAN,G.	9202100588	50-206 P
KALMAN,G.	9202110425	50-206 P
KALMAN,G.	9202130144	50-361 P
KALMAN,G.	9202190221	50-206 P
KAMMERER,C.	9202120218	STATE PRO G
KAMMERER,C.	9202240424*	PR
KANE,G.E.	9202100278	50-338 S
KANE,G.E.	9202180020	50-338 S
KANE,G.E.	9202240120	50-339 S
KANE,G.E.	9202240167	50-338 S
KANE,G.E.	9202250207	50-338 S
KANE,J.	9202000012	WASTE MGT
KANE,J.D.	9202050198	WASTE MGT
KANE,J.D.	9202050201*	WASTE MGT
KANE,J.D.	9202060192	WASTE MGT
KANSLER,M.R.	9202060313	50-280 S
KANSLER,M.R.	9202060527	50-280 S
KANSLER,M.R.	9202210408	50-281 S
KAPINOS,J.	9202110335*	52-2
KAPLAN,A.L.	8409110372*	FOIA
KAPLAN,H.J.	9202100088*	50-317 Q
KARP,J.	9202060296*	70-[illegible]
KARP,J.	9202110207*	70-9[illegible]0
KARP,J.	9202100208*	70-903
KARP,J.	9202100212*	70-902
KARR,K.G.	9202120329*	XPORTLIC
KARR,K.G.	9202140001*	XPORTLIC
KAUFFMAN,J.V.	9202270501	ORG
KEANE,T.J.	9202260020	REGGD
KEARNEY,W.F.	9202110460	40-8857
KEARNEY,W.F.	9202110465	40-8857
KEARNEY,W.F.	9202110549	40-8857
KEENE,W.E.	9202120104	50-77 F
KEENE,W.E.	9202120106*	50-77 P
KEENE,W.E.	9202120106*	50-77 P
KEIMIG,R.R.	9202040087*	70-371
KEIMIG,R.R.	9202110091*	50-213 Q
KEIMIG,R.R.	9202110198*	50-317 Q
KEIMIG,R.R.	9202250163*	50-352 Q
KEISER,H.W.	9202030122	50-387 P
KEISER,H.W.	9202030261	50-387 P
KEISER,H.W.	9202040274	50-387 F
KEISER,H.W.	9202130006	50-387 H
KEISER,H.W.	9202130045	50-387 H
KEISER,H.W.	9202180135	50-387 F
KEISER,H.W.	9202190081	50-387 P
KEISER,H.W.	9202200064	50-387 P
KEISER,H.W.	9202200148	50-387 P
KEISER,H.W.	9202200152	50-387 F
KEISER,H.W.	9202210129	50-387 R
KELLER,J.	9202270121	50-247 R
KELLOGG,P.	9202280146*	50-259 Q
KELLOGG,P.J.	9202050009*	50-327 Q
KELLY,E.M.	9202100095	50-213 P
KELLY,G.	8001060242*	40-534
KELLY,G.B.	9202100413	TORREP
KELLY,J.P.	8004081100*	FOIA

AUTHOR	ACCESSION NUMBER	SUBJECT CATEGORY
KELLY,J.P.	8009180237*	FOIA
KELLY,L.	9202180286	8L R
KENNEDY,E.H.	9202030041	
KENNEDY,E.H.	9202030204	
KENNEDY,E.H.	9202030204	)
KENNEDY,E.H.	9202040200	52-2
KENNEDY,E.H.	9202040200	52-2
KENNEDY,E.H.	9202110166	52-2
KENNEDY,E.H.	9202110166	52-2
KENNEDY,E.H.	9202110334	52-2
KENNEDY,E.H.	9202110334	52-2
KENNEDY,J.E.	9202140198	50-280 Q
KENNEDY,J.L.	9202270431	PROJ
KENNY,J.A.	9202030513*	COMMISSION
KENT,A.P.	9202180275	50-496 R
KERRY,J.F.	9202130117*	COMMISSION
KHATIB-RAHBAR,M.	9202280220*	CONTRACT
KIEFER,D.	9202060091	STATE PROG
KIFER,R.H.	9202140455*	PR
KIER,P.H.	9202060406*	PR
KILROY,F.G.	9202100248*	CONTRACT
KINDLEY,W.R.	9202260316*	PR
KINDLEY,W.R.	9202260421*	PR
KING,D.A.	9202280019	CONTRACT
KING,E.R.	9202110091*	50-213 Q
KINNEY,P.	9202100323	CONTRACT
KINNEY,P.	9202210194	CONTRACT
KINNEY,P.	9202210204	CONTRACT
KINNEY,P.	9202260225	CONTRACT
KINNEY,P.	9202270295	CONTRACT
KINNEY,P.	9202280123	CONTRACT
KINNEY,P.	9202280145	CONTRACT
KINSEY,W.H.	9202130013	STATE PROG
KINTNER,E.E.	9202050180	REVIEW GR P
KIRKMAN,M.	9202190096*	70-1257
KIRKMAN,R.W.	9202060298*	70-903
KIRKMAN,R.W.	9202060411*	70-903
KIRKMAN,R.W.	9202060418*	70-903
KIRKMAN,R.W.	9202060425*	70-903
KIRKMAN,R.W.	9202060440*	FOIA
KIRNAN,R.W.	9202060253*	70-903
KIRSCH,D.F.	9202040029	50-206 V
KIRSCH,D.F.	9202040241	50-528 Q
KIRSCH,D.F.	9202110159	50-361 Q
KIRSCH,D.F.	9202110231	50-275 Q
KIRSCH,D.F.	9202180008	50-344 V
KIRSCH,D.F.	9202180117	50-528 V
KIRSCH,D.F.	9202240035	50-206 Q
KIRSCH,D.F.	9202240041*	50-206 Q
KIST,N.C.	9202100313*	CONTRACT
KITCHENS,P.	9202200376*	50-424 S
KITCHENS,W.	9202210327*	50-424 S
KITCHENS,W.	9202210452*	50-424 S
KITCHENS,W.	9202210477*	50-424 S
KITCHENS,W.	9202210488*	50-424 S
KITCHENS,W.F.	9202190469*	50-424 S
KITCHENS,W.F.	9202190524*	50-424 S
KITCHENS,W.F.	9202200321*	50-424 S
KITCHENS,W.F.	9202200396*	50-424 S
KITCHENS,W.F.	9202200404*	50-424 S
KITCHENS,W.F.	9202200447*	50-424 S
KLINE,L.M.	9202110207	50-237 S
KNAPP,M.R.	9202180001	50-245 Q
KNAPP,P.J.	9202100019*	70-903
KNAPP,P.J.	9202100021*	70-903
KNICELEY,J.R.	9202250008*	50-315 C
KNIGHT,M.R.	9202260348	50-289 S
KNIGHT,R.S.	9202110072	50-325 S
KNODE,R.	9202110420	40-8943
KNOP,R.C.	9202060035	50-305 Q
KNOP,R.C.	9202060040	50-440 Q
KNOP,R.C.	9202060042*	50-305 Q
KNOP,R.C.	9202200009	50-483 Q
KNOP,R.C.	9202200023	50-461 Q
KNOP,R.C.	9202200094*	50-266 Q
KNOP,R.C.	9202200102	50-331 Q
KNOP,R.C.	9202250100	50-266 Q
KNOP,R.C.	9202250108*	50-266 Q
KNOX-DAVIN,E.	9202240389	CONTRACT
KNUBEL,J.	9202050023	NUREG
KNUBEL,J.	9202130037	PR
KNUBEL,J.	9202240044	REGGD
KOCH,G.	9202280043*	50-272 Q
KOCH,G.A.	9202280034*	50-220 Q
KOFRON,K.L.	9202120244	50-456 R
KOFRON,K.L.	9202180113	50-456 S
KOFRON,K.L.	9202190215	50-456 V
KOH,B.	9202100185*	40-8724
KOH,B.	9202140136	40-8724
KOKAJKO,L.E.	9202050388	50-344 P
KOKAJKO,L.E.	9202050400*	50-344 P
KOKAJKO,L.E.	9202050413	50-344 P
KOKAJKO,L.E.	9202050421	50-344 P
KOKAJKO,L.E.	9202050594	50-344 P
KOKAJKO,L.E.	9202100353	50-344 P
KOKAJKO,L.E.	9202100362	50-344 P
KOKAJKO,L.E.	9202130083	50-344 P
KOKAJKO,L.E.	9202130137	50-344 P
KOKAJKO,L.E.	9202180264	50-344 P
KOKAJKO,L.E.	9202190075	50-344 P
KOKAJKO,L.E.	9202190090	50-344 P
KOKAJKO,L.E.	9202250334	50-344 P
KOKAJKO,L.E.	9202250373	50-344 P
KOLTAY,P.	9202040133*	50-528 Q
KOLTAY,P.S.	9202060497*	50-528 Q
KOMORIYA,H.	9202050072*	CONTRACT
KONDO,G.L.	9202180257	FOIA
KONWINSKI,G.R.	9202120245	40-1162
KORFRON,K.L.	9202040352	50-456 V
KORNETA,R.	9202040040	50-265 S
KOSMIDER,M.D.	9202050238	40-3392
KOSTMAYER,P.H.	9202100182*	40-8027
KOSTMAYER,P.H.	9202130116*	COMMISSION
KOTTAN,J.J.	9202050310*	FOIA
KOTTAN,J.J.	9202050314*	70-23
KOUTS,H.	9202270002*	50-172 Q
KOVACH,T.	9202140267	50-237 Q
KOVACH,T.J.	9202030186	50-295 Q
KOVACH,T.J.	9202060077	50-237 Q
KOVACH,T.J.	9202060013	50-456 Q
KOVACH,T.J.	9202100252	50-373 Q
KOVACH,T.J.	9202100265	50-454 Q
KOVACH,T.J.	9202140277	50-237 Q
KOVACH,T.J.	9202200071*	50-254 F
KOVACH,T.J.	9202250028	50-454 Q
KOVACH,T.J.	9202270141	50-254 Q
KOVACH,T.J.	9202270149	50-237 Q
KOVACH,T.J.	9202270158	50-374 Q
KOVACH,T.J.	9202270203	50-454 Q
KOVALSKY,J.	9202280251*	CONTRACT
KOZAK,T.J.	9202110112*	50-266 Q
KOZAR,K.P.	9202100130	50-30 H
KOZINSKY,J.	9202200412*	50-424 S
KRATZINGER,F.J.	9202030119*	WASTE MGT
KRATZINGER,F.J.	9202190108*	WASTE MGT
KRAUSE,D.A.	9202210004	REGGD
KREBS,W.D.	9202130003	PR
KREH,J.L.	9202140172*	50-302 F
KREIGER,R.W.	9202210354	50-361 Q
KRIEGER,R.W.	9202100176	50-362 S
KRIEGER,R.W.	9202110065	50-361 P
KROPP,R.E.	9202280374*	70-903
KUNTER,K.	9202270065*	50-528 R
KUNZMANN,D.P.	9202100161	50-265 S
KURTZMAN,W.J.	9202200343*	50-424 S
KUZO,G.B.	9202050110*	70-27
KWIATKOWSKI,D.	9201100253*	50-213 F
KWIATKOWSKI,D.	9201130314*	50-295 F
KWIATKOWSKI,D.	9202050350*	50-397 F
KWIATKOWSKI,D.	9202050819*	50-482 F
KWIATKOWSKI,D.	9202060553*	50-298 F
KWIATKOWSKI,D.	9202100307*	50-483 F
LABARGE,D.E.	9202040249	50-328 P
LABARGE,D.E.	9202120221	50-327 P
LABRUNA,S.	9202030236	50-311 P
LABRUNA,S.	9202040086	50-272 P
LABRUNA,S.	9202040393	50-354 P
LABRUNA,S.	9202100055	50-354 P
LABRUNA,S.	9202100102	50-354 P
LABRUNA,S.	9202100107	50-272 P
LABRUNA,S.	9202100322	50-272 Q
LABRUNA,S.	9202100324	50-272 P
LABRUNA,S.	9202280042	50-272 R
LABRUNA,S.	9202280121	50-272 F
LACKEY,M.	9202200451*	50-424 S
LAFLEUR,J.D.	9202260003*	FOIA
LAFLEUR,J.D.	9202260004*	FOIA
LAINAS,G.	9202120116	50-287 P
LAINAS,G.C.	8906220192*	50-369 F
LAMBE,W.M.	9202190247	50-443 M
LAMBE,W.M.	9202190296	50-443 M
LAMBE,W.M.	9202190328	50-423 M
LAMBE,W.M.	9202190362	50-443 M
LAMBERSKI,J.	9202210032	PR
LAMBERT,K.J.	9202050114*	40-7604
LANDES,J.D.	9202060478	NUREG
LANDIS,K.	9202240106*	50-302 Q
LANDIS,K.D.	9202140098*	50-250 Q
LANDIS,K.D.	9202140174*	50-335 Q
LANDIS,M.R.	9202030072	70-734
LANES,L.L.	9202060326	50-295 F
LANGE,R.H.	9202110540*	40-8907
LANGHAM,M.L.	9202060322*	70-903
LANGHAM,M.L.	9202060382*	70-903
LANGSTAFF,R.	9202180102*	50-346 Q
LANGSTAFF,R.A.	9202180190*	50-237 Q
LANKSBURY,R.D.	9202060009*	50-461 Q
LANKSBURY,R.D.	9202060043*	50-440 Q
LANKSBURY,R.D.	9202200026*	50-461 Q
LANNING,T.E.	9202110405*	40-6858
LARKINS,J.T.	9202030153*	50-313 P
LARKINS,J.T.	9202110401*	50-416 P
LARKINS,J.T.	9202180248*	50-368 P
LARKINS,J.T.	9202190079*	50-416 P
LARKINS,J.T.	9202270499	50-382 P
LARKINS,J.T.	9202280194*	50-416 P
LAROCHE,G.	9202060380	40-8724
LARSON,N.B.	9202110238	WASTE MGT
LATTRELL,W.A.	9202130028*	PR
LATTRELL,W.A.	9202130036*	PR
LATTRELL,W.A.	9202130039*	PR
LATTRELL,W.A.	9202130041*	PR
LATZ,J.E.	9202050372*	WASTE MGT
LAURA,R.A.	9202120193	50-410 P
LAURA,R.A.	9202140368	50-410 P
LAURENT,N.N.	9202250261	50-29 S
LAWSON,S.	9202240400	50-249 S
LAYFIELD,R.L.	9202060050*	70-903
LAZARUS,W.	9202190496*	50-424 S
LAZARUS,W.	9202190541*	50-424 S
LAZARUS,W.J.	9202140140*	50-309 Q
LAZARUS,W.J.	9202180038*	50-244 Q
LAZARUS,W.J.	9202210037*	50-443 Q
LE,N.	9202060582	50-324 P
LE,N.B.	9202060166	50-324 P
LE,N.B.	9202100089	50-324 P
LE,N.B.	9202270026	50-324 P
LEACH,M.N.	9202250169*	50-483 Q
LEDERMAN,M.G.	9102220249	40-8724
LEDERMAN,M.G.	9202060147	40-8724
LEE,B.	9202260370*	PR
LEE,B.	9202260382*	PR
LEE,H.W.	9202060288	71-5874
LEE,S.	9202100415	REVIEW GR P
LEE,Y.S.	9202240193*	50-446 A
LEEDS,E.J.	9202100421	TOPREP
LEITCH,G.M.	9202040003	50-352 Q
LEITCH,G.M.	9202040168	50-352 Q
LEITCH,G.M.	9202210122	50-352 R
LENAHAN,J.J.	9202050096*	50-289 Q
LEONARD,J.D.	9202260077	50-322 P
LEONARD,J.D.	9202280302	50-322 R
LEONARDI,R.A.	9202030034*	40-8027
LEROY,P.G.	9202050418	70-3070
LEROY,P.G.	9202190187	70-3070
LEROY,P.G.	9202190223	70-3070
LESAR,M.T.	9202140044*	PR
LESAR,M.T.	9202260465*	PR
LESAR,M.T.	9202270432*	PR
LESSER,M.S.	9202240091*	50-338 Q
LESSER,T.H.	9202060261	PROJ
LESSER,T.H.	9202190126	71-9023
LESSLER,L.	9202120172	PR
LESSLER,L.	9202180314	PR
LESTER,K.S.	9202120160	70-1201
LEVINE,J.M.	9202050243	50-529 S
LEVINE,J.M.	9202060068	50-530 S
LEVINE,J.M.	9202100142	50-528 S
LEVINE,J.M.	9202140005	50-529 S
LEVINE,J.M.	9202190385	50-529 S
LEVINE,J.M.	9202200076	50-528 R
LEVINE,J.M.	9202260046	50-530 S
LEVINE,J.M.	9202270171	50-528 S
LEVINE,S.	9202260160*	50-172 P
LEVINE,S.	9202260163*	50-172 P
LEVINE,S.	9202260165*	50-172 P
LEVINE,S.	9202260170*	50-172 P
LEVINE,S.	9202260176*	50-172 P
LEVINE,S.	9202260181*	50-172 P
LEVINE,S.	9202260183*	50-172 P
LEVINE,S.	9202260189*	50-172 P
LEVINE,S.	9202260193*	50-172 P
LEVINE,S.	9202260195*	50-172 P
LEVINE,S.	9202260198*	50-172 P

AUTHOR	ACCESSION NUMBER	SUBJECT CATEGORY
LEVINE,S.	9202260200*	50-172 P
LEVINE,S.	9202260204*	50-172 P
LEVINE,S.	9202260221*	50-172 P
LEVINE,S.	9202260222*	50-176 P
LEVINE,S.	9202260224*	50-172 P
LEVINE,S.	9202260227*	50-172 P
LEVINE,S.	9202260232*	50-172 P
LEVINE,S.	9202260277*	50-172 P
LEVINE,S.	9202260285*	50-172 P
LEVINE,S.	9202270011*	50-172 P
LEVINE,S.	9202270019*	50-172 P
LEVINE,S.	9202270026*	50-172 P
LEVINE,S.	9202270040*	50-172 P
LEW,D.	9202210050	50-309 S
LEW,D.	9202240056	50-309 S
LEWIS,D.R.	9202120168	50-483 F
LEWIS,M.I.	9202200081	PR
LEWIS,R.C.	9202270178*	50-172 P
LEWIS,R.C.	9202270298*	50-172 Q
LEWIS,R.C.	9202270319*	50-172 Q
LEWIS,Y.	9202050461	50-317 P
LEZON,R.J.	9202240171	50-237 J
LIBERMAN,J.	9202050439*	PR
LICITRA,M.	9202050153	50-333 S
LICKUS,R.	9102220030	40-8724
LIEBERMAN,J.	9202030126	PR
LIEBERMAN,J.	9202030149*	PR
LIEBERMAN,J.	9202040034	50-249 D
LIEBERMAN,J.	9202140119	I&E
LIEBERMAN,J.	9202140130	50-528 Q
LIEBERMAN,J.	9202140141	50-269 Q
LIEBERMAN,J.	9202180291	50-397* C
LIEBERMAN,J.	9202190305	50-413 Q
LIEBERMAN,J.	9202190318	50-344 C
LIEBERMAN,J.	9202200110	50-261 Q
LIEBERMAN,J.	9202250340	50-277 Q
LIEBERMAN,J.	9202250341	50-445 Q
LIEBERMAN,J.	9202250343	50-289 Q
LIEBERMAN,J.	9202250345	50-482 Q
LIEBERMAN,J.	9202260178*	PR
LIEBERMAN,J.	9202260182	50-498 Q
LIEBERMAN,J.	9202280052	50-237 Q
LIEBERMAN,J.L.	9202140127*	PR
LIN,B.T.	9202130334*	CONTRACT
LIN,B.T.	9202270306*	CONTRACT
LIN,B.T.	9202280131*	CONTRACT
LIN,B.T.	9202280131*	CONTRACT
LIN,B.T.	9202280156*	CONTRACT
LIN,B.T.	9202280155*	CONTRACT
LINDBERGH,B.E.	9202060195	PROJ
LINDER,J.	9202040336	TOPREP
LINDER,J.	9202040336	TOPREP
LINDQUIST,G.A.	9202060311	50-285 S
LINEHAN,J.J.	9202260153	WASTE MGT
LINEHAN,J.J.	9202250060	WASTE MGT
LINVILLE,J.	9202210050	50-309 S
LINVILLE,J.	9202240056	50-309 S
LINVILLE,J.C.	9202030214	50-271 Q
LINVILLE,J.C.	9202140133	50-309 Q
LINVILLE,J.C.	9202180025	50-244 Q
LINVILLE,J.C.	9202210033	50-443 Q
LINVILLE,J.C.	9202250009	50-290 Q
LINVILLE,J.C.	9202260077	50-271 Q
LIT,E.	9202120085	STATE PROG
LIT,M.D.	9202120085	STATE PROG
LITTLE,M.	9202120322	CONTRACT
LITTLE,M.	9202280122	CONTRACT
LIU,T.H.	9202270022*	50-446 Q
LIU,T.H.	9202270098*	50-446 A
LO,R.	9202280002	50-261 P
LO,R.H.	9202210104	50-261 P
LOFFRED,C.	9202100181	50-295 F
LOHAUS,P.	9202050211	WASTE MGT
LOHAUS,P.	9202060348*	FOIA
LOHAUS,P.	9202280148	27-48
LOHAUS,P.	9202280228	27-48
LOHAUS,P.H.	9202190306	40-8724
LOHAUS,P.H.	9202250223	WASTE MGT
LOHAUS,P.H.	9202250280	WASTE MGT
LONG,R.L.	9202240221	50-320 R
LONG,W.O.	9202100270	50-263 P
LONG,W.O.	9202120182	50-263 P
LONG,W.O.	9202240222	50-263 P
LOUDEN,P.	9202110112*	50-298 Q
LOUDEN,P.L.	9202030678*	50-374 Q
LOUDEN,P.L.	9202240048*	50-295 Q
LOUGHEED,V.P.	9202190082*	50-456 Q
LOUGHEED,V.P.	9202180190*	50-237 Q
LOW,J.D.	9202060274*	70-903
LOW,L.D.	9202060382*	70-903
LOWENSTEIN,R.	9202260240*	50-172 P
LOWENSTEIN,R.	9202260243*	50-172 P
LOWENSTEIN,R.	9202260261*	50-172 P
LOYSEN,P.	9202060485*	70-36
LOYSEN,P.	9202060502*	70-903
LUCKA,D.	9202100171*	70-903
LUCKE,C.	9202100383	50-304 S
LUEBBE,R.A.	9202040054	50-265 S
LUEBBE,R.A.	9202180043	50-265 S
LUEHAM,J.	9202180291	50-397 Q
LUEHMAN,J.	9202140130	50-528 Q
LUEHMAN,J.	9202190316	50-344 Q
LUEHMAN,J.	9202250341	50-445 Q
LUEHMAN,J.	9202250343	50-208 Q
LUGAR,R.G.	9202240177*	PR
LUPER,L.K.	9202100076*	CONTRACT
LUTHIGER,P.	9202050491	40-8905
LYON,W.	9202200478*	50-434 S
LYON,W.C.	3905300358*	50-424 S
LYSTER,M.D.	9202040025	50-440 P
LYSTER,M.D.	9202050173	50-440 H
LYSTER,M.D.	9202100111	50-440 S
LYSTER,M.D.	9202100262	50-440 Q
LYSTER,M.D.	9202110088	50-440 F
LYSTER,M.D.	9202190170	50-440 R
LYSTER,M.D.	9202210014	50-440 F
LYSTER,M.D.	9202250172	50-441 A
MACDONALD,C.E.	9202030004	71-5926
MACDONALD,C.E.	9202030114	71-6400
MACDONALD,C.E.	9202040051	71-9132
MACDONALD,C.E.	9202040193	50-186
MACDONALD,C.E.	9202100127	71-9077
MACDONALD,C.E.	9202100346	71-2115
MACDONALD,C.E.	9202100370	71-652
MACDONALD,C.E.	9202100375	71-272
MACDONALD,C.E.	9202110277	71-9218
MACDONALD,C.E.	9202110261	71-397
MACDONALD,C.E.	9202110404	71-6244
MACDONALD,C.E.	9202120102	71-3014
MACDONALD,C.E.	9202180112	70-143
MACDONALD,C.E.	9202180149	71-9085
MACDONALD,C.E.	9202180152	71-9244
MACDONALD,C.E.	9202240159	71-6078
MACDONALD,C.E.	9202240160	71-9168
MACDONALD,C.E.	9202260071	50-118 F
MACDONALD,C.E.	9202270068	70-1252
MACDONALD,C.E.	9202280041	50-186 P
MACDONALD,C.E.	9202280265	71-639
MACDONALD,C.E.	9202280295	71-9246
MACDONALD,C.E.	9202280300*	71-9246
MACDONALD,C.E.	9202280306	71-3015
MACDONALD,J.D.	9202270130	XPORTLIC
MACDONALD,J.D.	9202270135*	XPORTLIC
MACDONALD,J.D.	9202270139*	XPORTLIC
MACDONALD,J.D.	9202270238*	XPORTLIC
MACDONALD,R.R.	9202130005	PR
MACE,E.	9202040296	50-298 F
MACE,M.H.	9202120223*	CONTRACT
MACE,M.H.	9202130005*	CONTRACT
MACE,M.H.	9202280130*	CONTRACT
MACE,M.H.	9202280220*	CONTRACT
MACE,M.H.	9202280348*	CONTRACT
MACE,M.H.	9202120330*	CONTRACT
MACKINNON,J.	9202210352*	50-424 S
MACLEAN,R.A.	9202280022*	CONTRACT
MADSEN,G.J.	9202030245	50-352 S
MADSEN,G.J.	9202030251	50-353 S
MADSEN,G.J.	9202210401	50-352 S
MADSEN,G.J.	9202250346	50-352 S
MAFFEI,D.	9202280313	71-9151
MAFFEI,D.	9202280319	71-9222
MAJEWSKI,J.L.	9202100306	50-213 S
MALARO,J.C.	9202050253*	FOIA
MALMUD,L.S.	9202110242	PR
MALODY,C.	9202010311*	71-3
MALODY,C.W.	9202040008	71-3
MALODY,C.W.	9202050142	70-1257
MANN,R.	9202100347	50-315 Q
MANN,R.	9202120310	50-397 Q
MANNING,C.D.	9202190090	70-1257
MANNING,C.D.	9202190107*	70-1257
MARABITO,R.	9202060232	40-8724
MARCH,L.B.	9202250320*	50-315 P
MARET,G.A.	9202190446	50-29 S
MARET,G.A.	9202250261	50-29 S
MARINO,M.F.	9202100298	50-213 S
MARINO,M.F.	9202100303	50-213 S
MARKEY,E.J.	9202130116*	COMMISSION
MARKLEY,A.W.	9202110034*	50-483 Q
MARKLEY,A.W.	9202240048*	50-295 Q
MARKSBERRY,D.	9202210345*	50-424 S
MARLOW,T.A.	9202120127	50-244 F
MARRIOTT,P.W.	9202040413	50-605 A
MARRIOTT,P.W.	9202190325	50-605 A
MARRIOTT,P.W.	9202190343	50-605 A
MARRIOTT,P.W.	9202190366	50-605 A
MARRIOTT,P.W.	9202190376	50-605 A
MARRIOTT,P.W.	9202190379	50-605 A
MARRIOTT,P.W.	9202260157	50-605 A
MARRIOTT,P.W.	9202270241	50-605 A
MARRIOTT,P.W.	9202260210	PROJ
MARRIOTT,P.W.	9202260354	50-605 A
MARSH,L.B.	9202060435*	50-255 P
MARSH,L.B.	9202100174*	50-315 P
MARSH,L.B.	9202100371*	50-255 P
MARSHALL,J.S.	9202190206	50-445 R
MARSHALL,S.W.	9202180097	27-48
MARSTON,T.U.	9202160186	PROJ
MARTIN,J.B.	9202110048	50-528 Q
MARTIN,J.B.	9202110244	50-344 Q
MARTIN,J.S.	9202030271*	WASTE MGT
MARTIN,R.D.	9202210120*	40-8027
MARTIN,R.D.	9202240087	50-445 Q
MARTIN,R.D.	9202260051	50-482 Q
MARTIN,R.D.	9202260140	50-59 H
MARTIN,R.E.	9202100420	50-413 P
MARTIN,R.E.	9202100425*	50-413 P
MARTIN,R.E.	9202100441	50-413 P
MARTIN,R.E.	9202100447	50-413 P
MARTIN,R.E.	9202200142	50-413 P
MARTIN,R.E.	9202270062	50-413 P
MARTIN,T.T.	9202030069	I&E
MARTIN,T.T.	9202030144*	PR
MARTIN,T.T.	9202040226	50-311 Q
MARTIN,T.T.	9202060491	50-293 Q
MARTIN,T.T.	9202100050	50-336 Q
MARTIN,T.T.	9202280036	50-277 Q
MARTIN,T.T.	9202280039*	50-277 Q
MARTIN,T.T.	9202280218	50-423 Q
MARTIN,W.G.	9202050288*	70-23
MARTIN,W.G.	9202050308*	FOIA
MARTZ,S.D.	9202030128*	WASTE MGT
MASCIANTONIO,A.	9202100082	50-263 P
MASNIK,M.T.	9202260283	50-320 P
MASNYK,O.M.	9202280096	50-413 S
MASSE,F.X.	9202100065	STATE PROG
MATE	9202260419*	PR
MATE,J.J.	9202260404*	PR
MATELSKY,I.	7811130027*	FOIA
MATELSKY,I.	7906220382*	FOIA
MATELSKY,I.	7906220385*	FOIA
MATELSKY,I.	7908240627*	FOIA
MATELSKY,I.	9202050259*	FOIA
MATELSKY,I.	9202050269*	FOIA
MATELSKY,I.	9202050284*	FOIA
MATHIS,J.L.	9202050052*	50-416 Q
MATTHEW,D.B.	9202100162	50-259 P
MATTHEWS,D.B.	9202050557	50-369 Q
MATTHEWS,D.B.	9202050567	50-269 P
MATTHEWS,D.B.	9202280098	50-413 P
MATTHEWS,S.M.	9202030055*	QA999
MATTHEWS,S.M.	9202250212*	QA999
MATTIA,M.J.	9202050072*	CONTRACT
MATTIA,M.J.	9202050224*	CONTRACT
MATTIA,M.J.	9202050249*	CONTRACT
MATTIA,M.J.	9202050255*	CONTRACT
MATTIA,M.J.	9202060563*	CONTRACT
MATTIA,M.J.	9202100076*	CONTRACT
MATTIA,M.J.	9202100313*	CONTRACT
MATTIA,M.J.	9202100334*	CONTRACT
MATTIA,M.J.	9202100344*	CONTRACT
MATTIA,M.J.	9202100390*	CONTRACT
MATTIA,M.J.	9202100595*	CONTRACT
MATTIA,M.J.	9202100606*	CONTRACT
MATTIA,M.J.	9202110438*	CONTRACT
MATTIA,M.J.	9202110462*	CONTRACT
MATTIA,M.J.	9202120154*	CONTRACT
MATTIA,M.J.	9202130098*	CONTRACT
MATTIA,M.J.	9202140314*	CONTRACT
MATTIA,M.J.	9202210075*	CONTRACT
MATTIA,M.J.	9202210126*	CONTRACT
MATTIA,M.J.	9202210147*	CONTRACT
MATTIA,M.J.	9202210171*	CONTRACT
MATTIA,M.J.	9202210186*	CONTRACT

AUTHOR	ACCESSION NUMBER	SUBJECT CATEGORY
MATTIA,M.J.	9202210198*	CONTRACT
MATTIA,M.J.	9202210237*	CONTRACT
MATTIA,M.J.	9202210260*	CONTRACT
MATTIA,M.J.	9202210326*	CONTRACT
MATTIA,M.J.	9202210420*	CONTRACT
MATTIA,M.J.	9202240177*	CONTRACT
MATTIA,M.J.	9202240194*	CONTRACT
MATTIA,M.J.	9202240205*	CONTRACT
MATTIA,M.J.	9202240288*	CONTRACT
MATTIA,M.J.	9202240306*	CONTRACT
MATTIA,M.J.	9202240394*	CONTRACT
MATTIA,M.J.	9202250295*	CONTRACT
MATTIA,M.J.	9202250337*	CONTRACT
MATTIA,M.J.	9202260231*	CONTRACT
MATTIA,M.J.	9202270306*	CONTRACT
MATTIA,M.J.	9202270322*	CONTRACT
MATTIA,M.J.	9202270340*	CONTRACT
MATTIA,M.J.	9202280110*	CONTRACT
MATTIA,M.J.	9202280131*	CONTRACT
MATTIA,M.J.	9202280153*	CONTRACT
MATTIA,M.J.	9202280155*	CONTRACT
MATTIA,M.J.	9202280172*	CONTRACT
MAUDLIN,R.L.	9202040192*	WASTE MGT
MAURA,F.	9202180102*	50-346 Q
MAXWELL,D.C.	9202140225	50-10 R
MAYO,C.W.	9202040321	50-297 H
MAZUR,D.W.	9202110045	50-397 P
MCALDUFF,H.J.	9202060445*	FOIA
MCALPINE,E.J.	9202140139*	70-27
MCALPINE,E.J.	9202140168*	70-1113
MCBREARTY,R.A.	9202030086*	50-352 Q
MCBRIDE,J.A.	9202050176*	50-201 P
MCCABE,B.C.	9202050264	50-333 P
MCCABE,B.C.	9202130145	50-333 P
MCCABE,D.E.	9202240164	NUREG
MCCABE,E.	9202110197*	50-244 Q
MCCABE,E.	9202180033*	50-245 Q
MCCABE,E.	9202180138*	50-443 Q
MCCABE,E.	9202260429*	50-423 Q
MCCABE,E.	9202260452*	FOIA
MCCABE,E.	9202260459*	50-245 P
MCCABE,E.C.	9202040105*	50-293 Q
MCCABE,E.C.	9202260423*	50-423 Q
MCCABE,E.C.	9202260434*	50-245 P
MCCABE,E.C.	9202260437*	50-336 P
MCCABE,E.C.	9202260446*	50-336 P
MCCABE,E.C.	9202260457*	50-336 P
MCCABE,E.C.	9202260470*	50-245 P
MCCABE,E.C.	9202260473*	50-336 Q
MCCALLUM,G.	9202110167	50-373 S
MCCANN,R.J.	9202140200	50-483 R
MCCARLEY,G.	9202200392*	50-424 S
MCCARLEY,G.	9202240356*	50-424 S
MCCLURE,C.B.	9202130005	PR
MCCOLLUM,W.E.	9202210208	50-413 S
MCCOLLUM,W.R.	9202110013	50-413 S
MCCOLLUM,W.R.	9202210215	50-414 S
MCCOLLUM,W.R.	9202210225	50-414 S
MCCONNELL,J.W.	9202110294	NUREG
MCCOOL,W.B.	9202270225*	50-172 W
MCCORMICK,J.W.	9202180270*	50-456 Q
MCCORMICK,M.J.	9202040334	50-220 F
MCCORMICK,M.J.	9202050179	50-410 R
MCCORMICK,M.J.	9202060120	50-410 S
MCCORMICK,M.J.	9202120118	50-410 S
MCCORMICK,M.J.	9202250210	50-410 R
MCCORMICK-BARGE	9202240067*	50-266 Q
MCCOY	9202190046	50-425 S
MCCOY	9202240157	50-424 Q
MCCOY,C.K.	9202030248	50-424 Q
MCCOY,C.K.	9202040077	50-425 S
MCCOY,C.K.	9202040442	50-424 F
MCCOY,C.K.	9202110211	50-424 P
MCCOY,C.K.	9202130042	50-321 H
MCCOY,C.K.	9202190032	50-424 R
MCCOY,C.K.	9202190051	50-424 Q
MCCOY,C.K.	9202200046	50-424 R
MCCOY,C.K.	9202210110	PR
MCCOY,C.K.	9202250113	50-424 R
MCCOY,C.K.	9202250275	50-424 R
MCCOY,C.K.	9202260291	50-424 Q
MCCRACKEN,C.E.	9011270055*	50-10 P
MCCRACKEN,C.E.	9202210242*	FOIA
MCCRAW,E.O.	9202190136	50-413 R
MCCRAW,E.O.	9202190138	50-369 R
MCCRAW,E.O.	9202190143	50-269 R
MCCREE,V.M.	9202100223	50-605 A
MCCREE,V.M.	9202100452	50-605 A
MCCREE,V.M.	9202260310	50-605 A
MCCUBBIN,S.	9202030238	50-445 P
MCCUBBIN,S.	9202030273	CONTRACT
MCCUBBIN,S.	9202030375	CONTRACT
MCCUBBIN,S.	9202060405	CONTRACT
MCCUBBIN,S.	9202060423	50-266 P
MCCUBBIN,S.	9202060543	CONTRACT
MCCUBBIN,S.	9202100285*	CONTRACT
MCCUBBIN,S.	9202100[illegible]	CONTRACT
MCCUMBER,J.	9202110333*	50-29 P
MCDANIEL,K.K.	9202040360	70-136
MCDONALD,C.E.	9202040036	11-705
MCDONALD,D.G.	9202100141	50-317 P
MCDONALD,D.G.	9202100158*	50-317 P
MCDONALD,D.G.	9202100403	50-317 P
MCDONALD,D.G.	9202100548	50-317 P
MCDONALD,D.G.	9202110436	50-317 P
MCDONALD,D.G.	9202110509	50-317 P
MCDONALD,D.G.	9202260286	50-317 P
MCDUFFIE,M.A.	8411260041	50-261 P
MCELHINNEY,T.	9202280048	50-293 S
MCGAHA,J.R.	9202100006	NUREG
MCGAHA,J.R.	9202130004	PR
MCGAHA,J.R.	9202180181	REGGD
MCGINNIS,J.O.	9202210074*	PR
MCGOLDRICK,F.	9202030094	XPORTLIC
MCGOLDRICK,F.	9202110213	XPORTLIC
MCGOVERN,J.J.	9202200124	70-687
MCGOVERN,J.J.	9202210136	50-54 W
MCGOVERN,J.J.	9202270218	70-687
MCGRANERY,J.P.	9202260048	50-322 G
MCGRANERY,J.P.	9202260048	50-322 G
MCGRANERY,J.P.	9202260048	50-322 G
MCGRANERY,J.P.	9202260061	50-322 G
MCGRANERY,J.P.	9202260061	50-322 G
MCGRANERY,J.P.	9202260061	50-322 G
MCGRANERY,J.P.	9202260061	50-322 G
MCGRAW,K.	9202210220*	QA999
MCGUIRE,D.	9202240064	50-250 S
MCGUIRE,D.R.	9202050045*	50-302 Q
MCGUIRE,D.R.	9202250027*	70-143
MCGUIRE,D.R.	9202250116*	50-250 Q
MCKAY,M.K.	9202110290	NUREG
MCKIBBEN,J.C.	9202040401	50-186 P
MCLAIN,P.X.	9202110531*	40-8907
MCLAUGHLIN,P.W.	9202190283*	PR
MCMEEKIN,T.C.	9202030178	50-370 S
MCMEEKIN,T.C.	9202030233	50-369 F
MCMEEKIN,T.C.	9202060151	50-369 P
MCMEEKIN,T.C.	9202110121	50-369 Q
MCMEEKIN,T.C.	9202110151	50-369 F
MCMEEKIN,T.C.	9202140028	50-369 S
MCMEEKIN,T.C.	9202180002	50-369 K
MCMEEKIN,T.C.	9202210227	50-369 F
MCMEEKIN,T.C.	9202210365	50-369 P
MCMEEKIN,T.C.	9202240238	50-369 F
MCMEEKIN,T.C.	9202250031	50-369 P
MCNATT,T.G.	9202190348	50-423 S
MCOSCAR,J.J.	9202100234*	70-903
MEACHAM,J.M.	9202180295	50-298 R
MEACHUM,J.M.	9202140209	50-298 S
MEADE,M.	9202140203	50-327 S
MEADE,M.	9202250315	50-327 S
MECK,K.	9202210122	50-352 R
MECREDY,R.C.	9202040452	50-244 F
MECREDY,R.C.	9202060130	50-244 S
MECREDY,R.C.	9202100034	50-244 F
MECREDY,R.C.	9202110280	50-244 S
MECREDY,R.C.	9202120022	50-244 P
MECREDY,R.C.	9202120127	50-244 F
MECREDY,R.C.	9202190337	50-244 S
MECREDY,R.C.	9202240387	50-244 R
MECREDY,R.C.	9202270104	50-244 R
MEDINA,V.	9202240177*	CONTRACT
MEDINA,V.	9202240394*	CONTRACT
MEDLOCK,R.L.	9202060276	40-8452
MEEHAN,B.	9202260249	CONTRACT
MEEHAN,B.	9202270280	CONTRACT
MELLEN,L.	9202240106*	50-302 Q
MENDIOLA,A.J.	9202110369*	50-309 P
MENDIOLA,A.J.	9202260210	50-309 P
MENDIOLA,A.J.	9202270208	50-309 P
MENDIOLA,A.J.	9202270228*	50-443 P
MENDIOLA,A.J.	9202270466*	50-309 P
MESSINGER,R.W.	9202120050	STATE PRO G
MEYER,D.L.	9202200397*	PR
MEYER,D.L.	9202260433*	PR
MEYER,G.	9202100120*	50-317 Q
MEYER,O.	9202060222*	50-302 S
MEYER,O.	9202060227*	50-302 S
MICHAEL,R.P.	9202240244*	50-389 F
MICHAELS,T.S.	9202210144	50-116 P
MICHAELS,T.S.	9202260336	50-223 P
MILANO,P.V.	9202040370	50-29 P
MILLER,C.L.	9202270468	50-352 P
MILLER,D.B.	9202200143	50-277 R
MILLER,F.L.	9202250192	40-7455
MILLER,G.A.	9202010242*	STATE PRO G
MILLER,H.J.	9202060006	50-255 Q
MILLER,H.J.	9202060010*	50-255 Q
MILLER,H.J.	9202060014*	50-255 Q
MILLER,H.J.	9202100005	50-373 Q
MILLER,H.J.	9202100116	50-331 V
MILLER,H.J.	9202100125*	50-331 V
MILLER,H.J.	9202110190	50-266 Q
MILLER,H.J.	9202110215	50-255 Q
MILLER,H.J.	9202110220*	50-255 Q
MILLER,H.J.	9202180064	50-440 Q
MILLER,H.J.	9202180074	50-456 Q
MILLER,H.J.	9202180077*	50-456 Q
MILLER,H.J.	9202180089	50-346 Q
MILLER,H.J.	9202180096*	50-346 Q
MILLER,H.J.	9202180185	50-237 Q
MILLER,H.J.	9202180187*	50-237 Q
MILLER,H.J.	9202250003	50-266 Q
MILLER,H.J.	9202250158	50-483 Q
MILLER,J.	9202240308*	50-269 Q
MILLER,J.H.	9202120037	50-348 G
MILLER,J.H.	9202120037	50-348 G
MILLER,J.H.	9202180104	50-348 G
MILLER,J.H.	9202180104	50-348 G
MILLER,M.A.	9202050439*	50-244 Q
MILLER,M.E.	9202120042	50-346 M
MILLER,V.L.	9202240432*	PR
MILLER,V.L.	9202280230*	WASTE MGT
MILLER,W.O.	9202060486*	70-36
MILLER,W.O.	9202100001*	70-920
MILLER,W.O.	9202100002*	70-903
MILLER,W.O.	9202100014*	70-903
MILLER-COFFBETT	9202250162*	40-8857
MILTENBERGER,S.	9202040093	50-272 P
MILTENBERGER,S.	9202040098	50-272 F
MILTENBERGER,S.	9202180199	50-311 Q
MIRAGLIA,F.J.	9202270451*	50-250 P
MITCHELL,C.K.	9202100274	50-146 P
MITCHELL,M.V.	9202280097	50-220 S
MITCHELL,R.C.	9202060278	50-605 A
MITCHELL,R.C.	9202100213	PROJ
MITCHELL,R.C.	9202110221	50-605 A
MITCHELL,R.C.	9202110316	50-605 A
MITCHELL,R.C.	9202110324	50-605 A
MITCHELL,R.C.	9202110336	50-605 A
MLADEN,C.	9202190112	50-338 R
MLYNAREK,M.G.	9202100443	50-255 R
MOELLER,D.W.	9202270323	ADV JM
MOGENI,T.	9202200208*	50-295 P
MOGENOT	9202200210*	50-295 P
MOIST,R.	9202250023*	QA999
MOIST,R.	9202250035*	QA999
MOIST,R.	9202250140*	QA999
MONACO,C.M.	9202120029	STATE PRO G
MONTGOMERY,J.L.	9202030026*	70-734
MOOMAU,W.H.	9202100266*	50-400 P
MOON,K.E.	9202110036	PR
M[illegible],G.	9202050561	40-8502
MOORE,G.	9202190386*	50-424 S
MOORE,L.R.	9202140100*	50-416 Q
MOORE,L.R.	9202140174*	50-335 Q
MOORE,R.W.	9202110042	PR
MOORE-EDE,M.C.	9202280092*	CONTRACT
MORALES,E.M.	9202110541	40-8907
MOREY,D.N.	9202030167	50-348 S
MOREY,D.N.	9202180288	50-364 R
MOREY,D.N.	9202190065	50-348 R
MOREY,D.N.	9202250016	50-364 S
MOREY,D.N.	9202280336	50-348 F
MORGAN,H.E.	9202190370	50-206 F
MORGAN,H.E.	9202200120	50-361 K
MORGAN,R.E.	9202250294	50-206 R
MORIARTY,J.M.	9202040009	50-261 S
MORIARTY,J.M.	9202060085	PT21
MORRILL,P.J.	9202110021*	50-344 Q
MORRILL,P.J.	9202180138*	50-275 Q
MORRILL,P.J.	9202240136*	50-344 Q
MORRILL,V.W.	9202110488	40-[illegible]96
MORRIS,B.	9202140075*	PR
MORRIS,B.M.	8910310009*	PR

AUTHOR	ACCESSION NUMBER	SUBJECT CATEGORY
MORRIS,B.M.	9202030129*	PR
MORRIS,B.M.	9202120351*	PR
MORRIS,B.M.	9202140103*	PR
MORRIS,B.M.	9202240405*	PR
MORRIS,B.M.	9202240419*	PR
MORRIS,P.A.	9202270197*	50-172 P
MORRIS,P.A.	9202270206*	50-172 W
MORRIS,P.A.	9202270207*	50-172 W
MORRIS,P.A.	9202270223*	50-172 W
MORRIS,P.A.	9202270284*	50-172 W
MORRIS,P.A.	9202270328*	50-172 W
MOSELEY,N.C.	9202210363*	50-424 S
MOSELEY,N.C.	9202210398*	50-424 S
MOSER,D.F.	9202100093	PR
MOSER,S.W.	9202190136	50-413 R
MOSER,S.W.	9202190138	50-369 R
MOSER,S.W.	9202190143	50-269 R
MOSS,D.A.	9202210029	50-528 G
MOSS,D.A.	9202210029	50-528 G
MOULTON,J.	9202040219	50-312 F
MOY,D.T.	9202280095*	50-213 Q
MOYNIHAN,D.P.	9202190117*	PROJ
MOZAFARI,B.	9202190300	50-400 P
MOZAFARI,B.L.	9202050475	50-400 P
MROCZKA,E.J.	9110020090	50-213 P
MROCZKA,E.J.	9110020090	50-213 P
MROCZKA,E.J.	9110020090	50-213 P
MROCZKA,E.J.	9202040091*	50-336 P
MROCZKA,E.J.	9202040091*	50-336 P
MROCZKA,E.J.	9202040097*	50-336 P
MROCZKA,E.J.	9202040097*	50-336 P
MROCZKA,E.J.	9202040102*	50-336 P
MROCZKA,E.J.	9202040102*	50-336 P
MROCZKA,E.J.	9202040104*	50-336 P
MROCZKA,E.J.	9202040104*	50-336 P
MROCZKA,E.J.	9202040107*	50-336 P
MROCZKA,E.J.	9202040107*	50-336 P
MROCZKA,E.J.	9202040108*	50-336 P
MROCZKA,E.J.	9202040110*	50-336 P
MROCZKA,E.J.	9202040110*	50-336 P
MROCZKA,E.J.	9202040113*	50-336 P
MROCZKA,E.J.	9202040113*	50-336 P
MROCZKA,E.J.	9202040118*	50-336 P
MROCZKA,E.J.	9202040118*	50-336 P
MROCZKA,E.J.	9202040121*	50-336 P
MROCZKA,E.J.	9202040121*	50-336 P
MROCZKA,E.J.	9202040124*	50-336 P
MROCZKA,E.J.	9202040124*	50-336 P
MROCZKA,E.J.	9202040129*	50-336 P
MROCZKA,E.J.	9202040129*	50-336 P
MROCZKA,E.J.	9202110342	50-336 P
MROCZKA,E.J.	9202110342	50-336 P
MROCZKA,E.J.	9202110342	50-336 P
MROCZKA,E.J.	9202110356	50-245 P
MROCZKA,E.J.	9202110356	50-245 P
MROCZKA,E.J.	9202110356	50-245 P
MUNRO,M.	9202210140	50-293 R
MUNZENMAIER,C.	9202250228	50-272 S
MUNZENMAIER,G.	9202260171	50-272 S
MURLEY,T.	9202100435	TOPREP
MURLEY,T.E.	9202020211*	50-324 P
MURLEY,T.E.	9202040351*	50-302 P
MURLEY,T.E.	9202050227	ORG
MURLEY,T.E.	9202190499	50-333 P
MURLEY,T.E.	9202240287	50-269 Q
MURLEY,T.E.	9202240416*	50-424 S
MURLEY,T.E.	9202260172	ORG
MURLEY,T.E.	9202270049	50-445 P
MURLEY,T.E.	9202270054*	50-445 P
MURLEY,T.E.	9202270447	50-250 P
MURLEY,T.E.	9202280075	ORG
MURLEY,T.E.	9202280094	50-206 P
MURPHY,W.M.	9202260218	NUREG
MURPHY,W.P.	9202040089	50-271 F
MURPHY,W.P.	9202100339	50-271 Q
MURPHY,W.P.	9202110173	50-271 Q
MURPHY,W.P.	9202180298	50-271 R
MURRAY,B.	9202060105*	50-267 D
MURRAY,B.	9202120024*	50-413 Q
MURRAY,B.	9202130019*	50-313 Q
MURRAY,B.	9202140162*	50-267 Q
MURRAY,B.	9202240084*	50-265 Q
MURRAY,B.	9202260014*	50-265 Q
MURRAY,B.	9202280161*	50-498 Q
MURRAY,D.L.	9202270188*	XPORTLIC
MURRAY,D.L.	9202270214*	XPORTLIC
MURRAY,R.L.	9202100043	STATE PROG
MURTHA,J.P.	9202060071*	ORG

AUTHOR	ACCESSION NUMBER	SUBJECT CATEGORY
MUSSER,R.A.	9202260206*	50-301 Q
MUZIO,B.J.	9202270322*	CONTRACT
MUZZEY,E.F.	9202120159	50-225 P
MYERS,J.R.	9202140209	50-298 S
NAGAMATSU,J.T.	9202280274	70-25
NAIR,P.K.	9202200346	WASTE MGT
NALEZNY,C.L.	9202210099*	FOIA
NARBUT,P.	9202040254*	50-528 Q
NARBUT,P.	9202100010*	50-344 Q
NARBUT,P.P.	9202110236*	50-275 Q
NARDONE,P.	9202210137	50-443 R
NASH,D.A.	9202150318	50-445 J
NASH,J.D.	9202240438*	PR
NEAL,K.H.	9202240399	50-237 S
NEAL,R.E.	9202050437*	50-271 U
NEAL,R.E.	9202140023*	COMMISSION
NEASE,R.L.	9202110472	50-605 A
NEASE,R.L.	9202140563	50-605 A
NEASE,R.L.	9202260235	50-605 A
NEASE,R.L.	9202270211	50-605 A
NEASE,R.L.	9202280069	50-605 A
NEFF,D.	9202060556	CONTRACT
NEFF,D.	9202100385	CONTRACT
NEFF,D.	9202100590	CONTRACT
NEFF,D.	9202100601	CONTRACT
NEFF,D.	9202120149	CONTRACT
NEFF,D.	9202130096	CONTRACT
NEFF,D.	9202210245	CONTRACT
NEFF,D.	9202210416	CONTRACT
NEFF,D.	9202240267	CONTRACT
NEFF,D.	9202280105	CONTRACT
NEGRON,**A.	9202190087	50-280 R
NEISLER,J.	9202060016*	50-255 Q
NEJFELT,G.M.	9202250005*	50-266 Q
NELSON,N.R.	9202060292*	FOIA
NELSON,P.R.	9202100016*	70-903
NELSON,P.R.	9202100023*	70-903
NELSON,R.	9202040311*	71-0
NELSON,R.L.	9202140248	50-305 S
NERON,G.	9202140193	50-336 R
NETTLES,K.W.	9202110296	50-395 F
NEUFANG,T.O.	9202190432*	50-424 S
NEWBERRY,S.	9202050300	ORG
NEWBERRY,S.	9202050322	ORG
NEWBERRY,S.	9202210195	50-410 P
NEWBURGH,G.	9202140195	50-245 R
NG,R.N.	9202120158	REVIEW GR P
NG,R.N.	9202140230	REVIEW GR P
NG,R.N.	9202240199	REVIEW GR P
NICHOLS,S.E.	9202100146	50-309 P
NICHOLS,S.E.	9202110344	50-309 P
NICHOLS,S.E.	9202180332	50-306 R
NICHOLS,S.E.	9202260074	50-309 P
NICHOLSON,L.	9202240036	50-220 S
NICHOLSON,L.	9202270010	50-220 S
NICHOLSON,L.E.	9202210058*	50-247 Q
NICHOLSON,L.E.	9202280028*	50-220 Q
NICKLES,D.	9202050483*	COMMISSION
NICKOLA,C.L.	9202280153*	CONTRACT
NICOLAI,F.A.	9202210320*	COMMISSION
NILSEN,C.W.	9202060262*	70-903
NILSEN,C.W.	9202060264*	70-903
NILSEN,C.W.	9202060273*	70-903
NILSEN,C.W.	9202060302*	70-903
NILSEN,C.W.	9202060304*	70-903
NILSEN,C.W.	9202060307*	70-903
NILSEN,C.W.	9202060310*	70-903
NILSEN,C.W.	9202060377*	70-903
NILSEN,C.W.	9202100189*	70-903
NILSEN,C.W.	9202100195*	70-903
NILSEN,C.W.	9202100198*	70-903
NILSEN,C.W.	9202100199*	70-903
NILSEN,C.W.	9202100290*	70-903
NILSEN,C.W.	9202100201*	70-903
NILSON,C.W.	9202060249*	70-903
NILSON,C.W.	9202060256*	70-903
NOGGLE,J.	9202040062*	50-334 Q
NOGGLE,J.	9202280061*	50-387 Q
NOONAN,T.P.	9202040445*	50-412 P
NOONAN,T.P.	9202100284	50-334 S
NORBERG,J.A.	9202270326	ORG
NORBERG,J.A.	9202270346	ORG
NORELIUS,C.E.	9102220256	40-8724
NORELIUS,C.E.	9202030070	50-374 Q
NORELIUS,C.E.	9202030075*	50-374 Q
NORELIUS,C.E.	9202060061	40-8724
NORELIUS,C.E.	9202060077	40-3392
NORELIUS,C.E.	9202180098	50-282 Q

AUTHOR	ACCESSION NUMBER	SUBJECT CATEGORY
NORELIUS,C.E.	9202200066	50-254 F
NORELIUS,C.E.	9202200083	50-373 P
NORELIUS,C.E.	9202250144	50-454 F
NORRHOLM,L.J.	9202030042	QA999
NORRHOLM,L.J.	9202030098	QA999
NORRHOLM,L.J.	9202050049	QA999
NORRHOLM,L.J.	9202050060	QA999
NORRHOLM,L.J.	9202060136	QA999
NORRHOLM,L.J.	9202200045	50-302 P
NORRHOLM,L.J.	9202200048	QA999
NORRHOLM,L.J.	9202250018	QA999
NORRHOLM,L.J.	9202250020	QA999
NORRHOLM,L.J.	9202250026	QA999
NORRHOLM,L.J.	9202250030	QA999
NORRHOLM,L.J.	9202250046	QA999
NORRHOLM,L.J.	9202250081	QA999
NORRHOLM,L.J.	9202250102	QA999
NORRHOLM,L.J.	9202250133	QA999
NORRHOLM,L.J.	9202250150	QA999
NORRHOLM,L.J.	9202250183	QA999
NORRHOLM,L.J.	9202250204	QA999
NORRHOLM,L.J.	9202250205	QA999
NORRHOLM,L.J.	9202270001	QA999
NORRHOLM,L.J.	9202270473	50-245 Q
NORRIS,J.A.	9202060413	50-250 P
NORRIS,J.A.	9202100228	50-335 P
NORRIS,J.A.	9202110358	50-335 P
NORRIS,J.A.	9202180205	50-335 P
NORRIS,J.A.	9202200099	50-250 P
NORRIS,J.A.	9202280046	50-335 P
NORRY,P.G.	9202140131*	PR
NORRY,P.G.	9202200302*	PR
NORRY,P.G.	9202260350*	PR
NORRY,P.G.	9202260390*	PR
NORRY,P.G.	9202260449*	PR
NOURBAKHSH,H.P.	9202240339	NUREG
NOVACHEK,F.J.	9202040198	50-267 H
O'CONNELL,R.	9202280216*	50-289 Q
O'CONNOR,P.W.	9202110398	50-416 P
O'CONNOR,P.W.	9202190074	50-416 P
O'REILLY,J.P.	9202100003*	70-903
O'REILLY,J.P.	9202100009*	70-903
OCONNELL,P.	9202060144*	50-219 Q
OCONNOR,P.W.	9202280189	50-416 P
ODELL,W.H.	9202030165	50-458 F
ODELL,W.H.	9202040042	50-458 S
ODELL,W.H.	9202040070	50-458 J
ODELL,W.H.	9202040310	50-458 S
ODELL,W.H.	9202050064	NUREG
ODELL,W.H.	9202060063	50-458 P
ODELL,W.H.	9202100271	50-458 R
ODELL,W.H.	9202110092	50-458 P
ODELL,W.H.	9202110183	50-458 F
ODELL,W.H.	9202180189	50-458 P
ODELL,W.H.	9202180191	50-458 Q
ODELL,W.H.	9202190229	50-458 P
ODELL,W.H.	9202210151	50-458 R
ODELL,W.H.	9202215[illegible]	50-458 S
ODELL,W.H.	9202240286	50-458 F
ODELL,W.H.	9202250235	50-458 S
ODOM,R.	9202240358*	50-424 S
OHRBOM,R.	9202060097	40-8905
OLSEN,A.F.	9202040424	70-27
OLSEN,A.F.	9202190217	70-27
OLSEN,A.F.	9202240190	70-27
OLSHAN,L.N.	9202050446	50-237 P
OLSHAN,L.N.	9202260335	50-254 P
OLSHAN,L.N.	9202270494*	50-461 P
OLSON,A.M.	9202100343*	50-353 P
OLSON,J.	9202110135	50-263 S
OPEKA,J.F.	9202030229	50-423 Q
OPEKA,J.F.	9202030229	50-423 Q
OPEKA,J.F.	9202060342	50-213 P
OPEKA,J.F.	9202060342	50-213 P
OPEKA,J.F.	9202060342	50-213 P
OPEKA,J.F.	9202060496	50-336 P
OPEKA,J.F.	9202060496	50-336 P
OPEKA,J.F.	9202060519	50-336 P
OPEKA,J.F.	9202060519	50-336 P
OPEKA,J.F.	9202100017	50-245 V
OPEKA,J.F.	9202100017	50-245 V
OPEKA,J.F.	9202100031	50-213 H
OPEKA,J.F.	9202100031	50-213 H
OPEKA,J.F.	9202100031	50-213 H
OPEKA,J.F.	9202100033	50-336 P
OPEKA,J.F.	9202100033	50-336 P
OPEKA,J.F.	9202100098	NUREG
OPEKA,J.F.	9202100289	50-213 P

AUTHOR	ACCESSION NUMBER	SUBJECT CATEGORY	
OPEKA,J.F.	9202100289	50-213	P
OPEKA,J.F.	9202110148	50-336	P
OPEKA,J.F.	9202110148	50-336	P
OPEKA,J.F.	9202110303	50-336	P
OPEKA,J.F.	9202110303	50-336	P
OPEKA,J.F.	9202190155	50-423	P
OPEKA,J.F.	9202190155	50-423	P
OPEKA,J.F.	9202190166	50-245	P
OPEKA,J.F.	9202190166	50-245	P
OPEKA,J.F.	9202190244	50-423	P
OPEKA,J.F.	9202190244	50-423	P
OPEKA,J.F.	9202200024	REGGD	
OPEKA,J.F.	9202200024	REGGD	
OPEKA,J.F.	9202200031	REGGD	
OPEKA,J.F.	9202200031	REGGD	
OPEKA,J.F.	9202200041	50-213	P
OPEKA,J.F.	9202200041	50-213	P
OPEKA,J.F.	9202200116	50-213	H
OPEKA,J.F.	9202200116	50-213	H
OPEKA,J.F.	9202200116	50-213	H
OPEKA,J.F.	9202210090	REGGD	
OPEKA,J.F.	9202240086	REGGD	
OPEKA,J.F.	9202240086	REGGD	
OPEKA,J.F.	9202240086	REGGD	
OPEKA,J.F.	9202250224	50-213	P
OPEKA,J.F.	9202250224	50-213	P
OPEKA,J.F.	9202250226	50-213	F
OPEKA,J.F.	9202250226	50-213	F
OPEKA,J.F.	9202270391	50-213	P
OPEKA,J.F.	9202270391	50-213	P
OPEKA,J.F.	9202280132	50-213	P
OPEKA,J.F.	9202280132	50-213	P
OPEKA,J.F.	9202180297	50-336	P
OPEKA,J.F.	9202180297	50-336	P
ORDERS,W.T.	9202240065*	50-413	Q
ORLANDO,D.A.	9202030252	70-687	
ORLANDO,D.A.	9202250213	70-687	
ORNELAS,R.	9202240383	50-208	R
ORNSTEIN,H.	9202210435*	50-424	S
ORNSTEIN,H.	9202210459*	50-424	S
ORR,F.R.	9202040470	TOPREP	
ORSER,W.S.	9202040035	50-341	P
ORSER,W.S.	9202040299	50-341	P
ORSER,W.S.	9202040451	50-341	P
ORSER,W.S.	9202040458	50-341	P
ORSER,W.S.	9202050167	50-341	H
ORSER,W.S.	9202050192	50-341	P
ORSER,W.S.	9202120043	PR	
ORSER,W.S.	9202210134	50-341	R
ORSER,W.S.	9202250202	50-341	P
ORSER,W.S.	9202270244	50-341	P
ORTEGA,F.	9202060215*	50-373	P
OSGOOD,N.L.	9202040066	71-6400	
OSGOOD,N.L.	9202100027	71-5957	
OWYOUNG,S.	9202250437*	50-424	S
PABALAN,R.T.	9202280218	NUREG	
PACE,P.L.	9202100264	50-390	A
PACKER,D.F.	9202280055	50-382	S
PAINE,D.	9202030136	70-143	
PAINE,D.	9202060349	71-9218	
PAINE,D.	9202110228	71-6400	
PAINE,D.	9202200248	70-143	
PAINE,D.	9202240280	70-143	
PAINE,D.	9202270352	70-143	
PALUSAMY,S.R.	9202270022*	50-446	Q
PALUSAMY,S.S.	9202270098*	50-446	A
PANG,J.F.	9202270428*	FOIA	
PAOLINO,R.	9202280343*	50-272	Q
PAPANIC,G.	9202060086	50-29	F
PAPANIC,G.	9202200003	50-29	P
PAPANIC,G.	9202280261	50-29	P
PAPANIC,G.	9202250347	50-29	H
PAPINEAU,S.	9202060053	50-309	P
PAQUIN,P.L.	9202030090	71-6144	
PAQUIN,P.L.	9202060179	72-1000	
PARADIES,M.W.	92[illegible]0276*	CONTRACT	
PARIS,R.	9202140394*	CONTRACT	
PARKER,T.M.	9202030173	50-282	P
PARKER,T.M.	9202030200	50-282	P
PARKER,T.M.	9202030228	50-263	P
PARKER,T.M.	9202030[illegible]	50-282	P
PARKER,T.M.	920[illegible]0411	50-282	Q
PARKER,T.M.	9202060034	50-263	S
PARKER,T.M.	9202060098	50-263	F
PARKER,T.M.	9202100143	50-263	R
PARKER,T.M.	9202100[illegible]	50-282	P
PARKER,T.M.	9202100249	50-263	S
PARKER,T.M.	9202100387	50-263	P
PARKER,T.M.	9202110135	50-263	S
PARKER,T.M.	9202180325	50-263	R
PARKER,T.M.	9202180330	50-382	R
PARKER,T.M.	9202190181	50-262	Y
PARKER,T.M.	9202190332	50-263	P
PARKER,T.M.	9202190335*	50-263	P
PARKER,T.M.	9202200280	50-263	I
PARKER,T.M.	9202210202	50-263	F
PARKER,T.M.	9202210340	50-262	S
PARKER,T.M.	9202240124	50-282	F
PARKER,T.M.	9202240169	50-282	Y
PARKER,T.M.	9202240196	50-282	Y
PARKER,T.M.	9202240360	50-263	F
PARKER,T.M.	9202250164	50-282	Q
PARKER,T.M.	9202250234	50-282	Y
PARLER,W.C.	9012270354*	PR	
PARLER,W.C.	9202190333*	PR	
PARLER,W.C.	9202200151*	PR	
PARTLOW,J.G.	9201300217	50-3	P
PARTLOW,J.L.	9202110447	ORG	
PASCHOA,A.S.	9104180475*	FOIA	
PASCHOA,A.S.	9104180483*	FOIA	
PASCIAK,W.	9202040032*	50-247	Q
PASCIAK,W.	9202040062*	50-334	Q
PASCIAK,W.	9202060144*	50-219	Q
PASCIAK,W.	9202110004*	50-54	Q
PASCIAK,W.	9202210079*	50-220	Q
PASCIAK,W.	9202210085*	50-333	Q
PASCIAK,W.	9202280061*	50-387	Q
PASCIAK,W.	9202280216*	50-289	Q
PATE,R.J.	9202030021	70-734	
PATE,R.J.	9202030028*	70-734	
PATE,R.J.	9202040015	70-754	
PATE,R.J.	9202040019*	70-754	
PATE,R.J.	9202180280*	70-1257	
PATE,Z.T.	9111050311*	PR	
PATEL,R.B.	9202270022*	50-446	Q
PATEL,R.B.	9202270098*	50-446	A
PATNAIK,P.	9202030011*	50-311	Q
PATNAIK,P.	9202280068*	50-286	Q
PATRICK,W.C.	9202200346	WASTE MGT	
PATRICK,W.C.	9202260218	NUREG	
PATTERSON,C.A.	9202280146*	50-259	Q
PATTERSON,L.	9202060038	PT21	
PATTISON,R.S.	9202060119	40-8084	
PAUS[illegible]AN,H.H.	9202180325	50-263	R
PAYNE,J.L.	9202030077*	70-734	
PEACH,J.D.	9202050531*	COMMISSION	
PEARCH,E.C.	9202260218	NUREG	
PEDERSEN,R.	9202140141	50-269	Q
PEDERSEN,R.	9202190305	50-413	Q
PEEBLES,T.A.	9202050026	50-335	V
PEEBLES,T.A.	9202050037	50-250	V
PEEBLES,T.A.	9202140201	50-259	V
PEEBLES,T.A.	9202240007	50-269	V
PEEBLES,T.A.	9202240134	50-259	V
PEEBLES,T.A.	9202260211	50-413	V
PEEVY,J.R.	9202280260	50-483	R
PEGG,W.D.	9202250169*	50-483	Q
PELISO,L.	9202210083*	50-245	Q
PELLET,J.L.	9202140101*	50-298	V
PELLETIER,J.P.	9202110201	50-271	P
PELTON,R.	9202210390*	50-498	P
PELUSO,L.A.	9202210068*	50-245	Q
PENNELL,W.E.	9202210347	NUREG	
PENNINGTON,S.	9202210285	70-1257	
PENNINGTON,S.	9202260260	70-1151	
PENNINGTON,W.S.	9202200306	40-8027	
PERKINS,K.E.	8408240423*	FOIA	
PERRY,J.S.	9202210186	50-461	P
PERRY,J.S.	9202270384	50-461	P
PERSHEY,C.E.	9202120244	50-456	R
PETEPIECE,B.	9202040106	MISC	
PETERS,J.W.	9202270104	50-244	R
PETERS,M.R.	9202_210001	71-466	
PETERS,M.R.	9202210002*	71-466	
PETERS,T.G.	9202270762	50-338	R
[illegible]ERSON,D.C.	9202140[illegible]	50-266	R
PETERSON,S.R.	9202030150	50-313	P
PETERSON,S.R.	9202115269	50-368	P
PETERSON,S.R.	9202140372	50-368	P
PETERSON,S.R.	9202180241	50-368	P
PETERSON,S.R.	9202280262	50-368	P
PETERSON,S.R.	9202280339	50-313	P
PETIT	9202200208*	50-295	P
PETIT	9202200210*	50-29	P
PETROSINO,J.J.	9202200105*	QA999	
PETROSINO,J.J.	9202250039*	QA999	
PETROSINO,J.J.	9202250053*	QA999	
PETROSINO,J.J.	9202250055*	QA999	
PETROSINO,J.J.	9202250086*	QA999	
PETROSINO,J.J.	9202250112*	QA999	
PETROSINO,J.J.	9202250156*	QA999	
PETROSINO,J.J.	9202250191*	QA999	
PETROSINO,J.J.	9202250227*	QA999	
PETROSINO,J.J.	9202270008*	QA999	
PETSCHAUER,F.	9202040023	50-322	Q
PEVENSTEIN,R.L.	9202110535*	40-8907	
PHARR,E.B.	9202050110*	70-27	
PHILIPS,J.D.	9202050241	40-[illegible]	
PHILIPS,J.D.	9202280448	FOIA	
PHILIPS,J.D.	9202270448	FOIA	
PHILLIPS,J.D.	9202180260	FOIA	
PHILLIPS,M.P.	9202180082*	50-456	Q
PHILLIPS,M.P.	9202180102*	50-346	Q
PHILLIPS,M.P.	9202180190*	50-237	Q
PICKETT,D.V.	9202040383	50-458	P
PICKETT,D.V.	9202060557	50-458	P
PICKETT,D.V.	9202240255	50-458	P
PICKETT,D.V.	9202280333	50-458	P
PIERCHON	9202200208*	50-295	P
PIERCHON	9202200210*	50-295	P
PIET,P.L.	9202030158	50-237	P
PIET,P.L.	9202060066	50-373	P
PIET,P.L.	9202060203	50-373	P
PIET,P.L.	9202200188	50-374	P
PIET,P.L.	9202250270	50-237	P
PIET,P.L.	9202250283	50-237	Q
PIRTLE,G.L.	9202110126*	50-282	Q
PIRTLE,G.L.	9202200042*	50-341	Q
PLEASANT,E.	9202050251	CONTRACT	
PLEASANT,E.	9202210235	CONTRACT	
PLEASANT,E.M.	9202240174	CONTRACT	
PLENIEWICZ,R.	9202270195	50-451	S
PLOSKI,T.	9202240067*	50-266	Q
PLUMADORE,M.A.	9202110178	50-254	S
PLUNKETT,T.F.	9202030140	50-251	Q
PLUNKETT,T.F.	9202050095	50-251	P
PLUNKETT,T.F.	9202110352	50-250	P
PLUNKETT,T.F.	9202140287	50-250	P
PLUNKETT,T.F.	9202210346	50-250	R
PLUNKETT,T.F.	9202240187	50-250	F
PLUNKETT,T.F.	9202250171	50-250	P
PLUNKETT,T.F.	9202280145	50-250	P
PODOLAK,L.	9202240185	71-9243	
PODOLAK,L.	9202250089	71-9035	
PODOLAK,L.	9202250095	71-9029	
PODOLAK,L.	9202250098	71-9028	
PODOLAK,L.	9202250099	71-9027	
PODOLAK,L.	9202270085	71-9148	
POERTNER,W.K.	9202140115*	50-269	Q
POERTNER,W.K.	9202140232*	50-269	Q
POHIDA,M.A.	9202260131*	50-416	P
POLLACK,M.J.	9202050248	50-311	S
POLLACK,M.J.	9202050423	50-311	S
POLLACK,M.J.	9202060018	50-272	S
POLLACK,M.J.	9202110267	50-272	S
POLLACK,M.J.	9202240121	50-272	S
POLLACK,M.J.	9202240191	50-272	S
POLLACK,M.J.	9202260223	50-311	S
POORE,H.L.	9202270101*	50-172	P
POORE,H.L.	9202270183*	50-172	P
POORE,H.L.	9202270292*	50-172	W
POPE,K.	9202190581*	50-424	S
POPE,K.	9202200434*	50-424	S
PORTER,F.R.	9202110248	71-625	
POSLUSNY,C.	9202050431	50-605	A
POSLUSNY,C.	9202200122	50-605	A
POSLUSNY,C.	9202200156	50-605	A
POSLUSNY,C.	9202270449	50-605	A
POSLUSNY,C.	9202280344	50-605	A
POTAPOVS,U.	9202200105*	QA999	
POTAPOVS,U.	9202250212*	QA999	
POTAPOVS,U.	9202270008*	QA999	
POTTER,J.	9202140291	PR	
POTTER,J.	9202140291	PR	
POTTER,J.P.	9202050011*	50-280	Q
POTTER,J.P.	9202050110*	70-27	
POTTER,J.P.	9202240129*	50-348	Q
POWERS,K.	9202060474	50-278	S
PRESTHOLT,P.T.	9202110133	WASTE MGT	
PREVATTE,R.L.	9202050117*	50-324	Q
PRICE,H.L.	9202060270*	FOIA	
PRIVIDY,L.	9202240357*	50-277	Q
PROFFITT,J.W.	9202250176	50-327	S
PROSPERO,M.	9202180113	50-456	S

AUTHOR	ACCESSION NUMBER	SUBJECT CATEGORY
PULLY,W.R.	9202100070	PR
PUSHECK,B.N.	9202050185*	REVIEW GR P
PUTNAM,R.E.	9202120164	MISC
QIEGLER,R.S.	9202060142	40-8902
QUALLS,P.M.	9202030045	50-528 F
QUAY,T.R.	9202050589	50-361 V
QUAY,T.R.	9202100118*	50-397 P
QUAY,T.R.	9202100466	50-206 P
QUAY,T.R.	9202100587	50-344 P
QUAY,T.R.	9202130084*	50-344 P
QUAY,T.R.	9202130140*	50-344 P
QUAY,T.R.	9202140397*	50-275 P
QUAY,T.R.	9202180280*	50-344 P
QUAY,T.R.	9202190080*	50-344 P
QUAY,T.R.	9202190107*	50-344 P
QUAY,T.R.	9202210174*	50-275 P
QUAY,T.R.	9202250374*	50-344 P
QUILLETE,J.	9202190386*	50-424 S
RADDATZ,M.G.	9202180125	50-312 Y
RADDATZ,M.G.	9202200185	72-1006
RAJAONA,E.	9202200215*	50-295 P
RALEIGH,J.J.	9202240228	50-387 P
RALEIGH,J.J.	9202260324	50-387 P
RALEIGH,J.J.	9202280079	50-387 P
RANCHO,S.	9202180265	50-312 R
RANKIN,J.E.	92021203*	XPORTLIC
RASIN,W.H.	9202120[illegible]	REVIEW GR P
RASMUSON,D.M.	9202110290	NUREG
RASOR,S.E.	9202100084	50-461 S
RATHBUN,D.K.	9202200429*	PR
RATHBUN,D.K.	9202240001	PR
RATHBUN,D.K.	9202240006	COMMISSION
RATHBUN,D.K.	9202240037	PR
RATHBUN,D.K.	9202240099	PR
RATHBUN,D.K.	9202270425*	PR
RATLIFF,S.A.	9202180272	50-259 R
RATTA,A.D.	9202110091*	50-213 Q
RATTA,A.D.	9202250168*	50-352 Q
RAY,L.	9202190448*	50-424 S
RAY,P.	9202210361*	50-424 S
RAYMOND,W.J.	9202260461*	FOIA
RAZZAQUE,M.M.	9202050343	TOPREP
REACH,A.B.	9202040001	50-382 Q
RECKLEY,W.D.	9202100260	50-482 P
RECKLEY,W.D.	9202110413	50-482 P
REED,T.A.	9202040415	50-369 P
REED,T.A.	9202100100	50-369 P
REED,T.A.	9202270044	50-369 P
REED,T.A.	9202270400	50-369 P
REESE,J.H.	9202030036	50-528 F
REESE,J.H.	9202110022	50-206 F
REESE,J.H.	9202110099	50-397 F
REESE,J.H.	9202180283*	70-1257
REESE,J.H.	9202190047	50-397 F
REESE,J.H.	9202190052	50-528 F
REESE,J.H.	9202190094	50-528 F
REESE,J.H.	9202200038	50-206 F
REID,D.A.	9202190190	50-271 S
REID,D.A.	9202190198	50-271 S
REID,D.A.	9202200001	50-271 S
REID,J.	9202060047	50-249 S
REMICK	9202120280	COMMISSION
REMICK	9202140354	COMMISSION
REMICK	9202140357	COMMISSION
REMICK	9202140790	COMMISSION
REMICK	9202240307	COMMISSION
REMICK	9202240313	COMMISSION
REMICK	9202240352	50-312 P
REMICK,F.J.	9202130038	COMMISSION
REMICK,F.J.	9202130060	COMMISSION
REPKA,D.A.	9202050079	50-348 G
REPKA,D.A.	9202120037	50-348 G
REPKA,D.A.	9202120037	50-348 G
REPKA,D.A.	9202180104	50-348 G
REPKA,D.A.	9202180104	50-348 G
REPLOGLE,G.D.	9202250169*	50-483 Q
RESEIGH,M.M.	9202100606*	CONTRACT
REVELEY,W.T.	9202210070	50-322 G
REVELEY,W.T.	9202210070	50-322 G
REYES,L.A.	9202050001	50-324 Q
REYES,L.A.	9202050002	50-324 Q
REYES,L.A.	9202050003	50-327 Q
REYES,L.A.	9202050008	50-327 Q
REYES,L.A.	9202050015	50-324 Q
REYES,L.A.	9202050083	50-324 Q
REYES,L.A.	9202050116	50-324 Q
REYES,L.A.	9202050122	50-324 Q
REYES,L.A.	9202050125	50-324 Q
REYES,L.A.	9202050129	50-324 Q
REYES,L.A.	9202050150	50-324 Q
REYES,L.A.	9202050154	50-324 Q
REYES,L.A.	9202050158	50-324 Q
REYES,L.A.	9202140089	50-280 P
REYES,L.A.	9202140092	50-269 P
REYES,L.A.	9202140095	50-413 Q
REYES,L.A.	9202140156	50-302 Q
REYES,L.A.	9202140163	50-321 P
REYES,L.A.	9202140184	50-321 Q
REYES,L.A.	9202140293	50-250 P
REYES,L.A.	9202240053	50-335 P
REYES,L.A.	9202240090	50-413 P
REYES,L.A.	9202260072	50-389 Q
REYES,L.A.	9202260098	50-327 O
REYNOLDS,N.S.	9202050159	50-220 H
REYNOLDS,N.S.	9202050169	NUREG
REYNOLDS,N.S.	9202050187	NUREG
REYNOLDS,N.S.	9202060058	NUREG
REYNOLDS,N.S.	9202130012	NUREG
REYNOLDS,N.S.	9202130017*	NUREG
REYNOLDS,N.S.	9202210036	PR
RHODES,F.T.	9202270108	50-482 F
RICHARDS,S.A.	9202030050	50-528 Q
RICHARDS,S.A.	9202040196	50-206 Q
RICHARDS,S.A.	9202060467	50-528 Q
RICHARDS,S.A.	9202180131	50-275 Q
RICHARDS,S.A.	9202180193	50-312 Q
RICHARDS,S.A.	9202190028	50-528 Q
RICHARDS,S.A.	9202240130	50-344 Q
RICHARDSON,C.A.	9202100072	STATE PRO G
RICHARDSON,J.D.	9202120230	40-8027
RICHARDSON,J.D.	9202120232	40-8027
RICHARDSON,J.D.	9202120249	40-8027
RICHARDSON,J.D.	9202180220	70-925
RICHARDSON,J.E.	9202280341	50-344 P
RICHEY,R.B.	9202200037	50-400 S
RICHEY,R.B.	9202200235	50-400 R
RICHEY,R.B.	9202250056	50-400 R
RICHEY,R.B.	9202270071	50-400 Q
RICHEY,R.B.	9202270205	50-400 R
RICHEY,R.B.	9202270246	50-400 R
RICHINGS,H.	9202050231	TOPREP
RICHTER,B.	9202050208	ORG
RICHTER,M.H.	9202100361	50-249 P
RICHTER,M.H.	9202180128	50-237 P
RIDGELL,E.M.	9202190129	50-296 S
RIEMAN,C.R.	9202260068	40-8948
RIESEN,A.E.	9202040380	QA899
RINALDI,F.	9202250146	50-269 P
RING,M.A.	9202110019	50-254 Q
RING,M.A.	9202110222*	50-255 Q
RING,M.A.	9202180028	50-273 Q
RING,M.A.	9202180095	50-237 Q
RISHEL,R.D.	9202110338*	50-29 P
RIVERA,I.	9202240298	50-237 S
ROBARE,D.J.	9202240385	TOPREP
ROBBINS,P.S.	9202120074	PR
ROBBINS,P.S.	9202120074	PR
ROBERTS,J.E.	9202210259*	50-382 P
ROBERTS,J.P.	9202190201	WASTE MGT
ROBERTS,J.P.	9202210030	WASTE MGT
ROBERTS,J.P.	9202210187	WASTE MGT
ROBERTS,W.L.	9202210364	50-255 S
ROBERTSON,G.	9202110473	WASTE MGT
ROBINSON,H.B.	9202040333	50-261 R
ROBINSON,R.C.	9202260115*	50-416 P
ROBINSON,W.R.	9202030003	50-344 Q
ROBINSON,W.R.	9202040056	50-344 S
ROBINSON,W.R.	9202120209	50-344 F
ROBINSON,W.R.	9202190324	50-344 R
ROBINSON,W.R.	9202240336	50-344 S
ROCHE,L.A.	9202120094	70-3070
ROCHE,L.A.	9202260332	70-3070
ROCHE,W.F.	9202060258*	70-903
ROCHE,W.F.	9202060385*	70-903
ROCHE,W.F.	9202060409*	70-903
RODEHAN,T.J.	9202270304*	CONTRACT
RODGERS,R.C.	9202190157	50-245 F
ROE,C.	9202240346	NUREG
ROEDER,J.R.	9202060423*	70-903
ROEDER,J.R.	9202060431*	70-903
ROGERS	9202050247	COMMISSION
ROGERS	9202050370	COMMISSION
ROGERS	9202120296	COMMISSION
ROGERS	9202140410	COMMISSION
ROGERS	9202240327	COMMISSION
ROGERS,K.C.	9202040210	COMMISSION
ROGERS,K.C.	9202040429	COMMISSION
ROGERS,K.C.	9202040458	COMMISSION
ROGERS,K.C.	9202120273	COMMISSION
ROGERS,K.C.	9202120333	COMMISSION
ROGERS,K.C.	9202120354	COMMISSION
ROGERS,K.C.	9202130015	COMMISSION
ROGERS,K.C.	9202130056	COMMISSION
ROGERS,K.C.	9202130108	COMMISSION
ROGERS,K.C.	9202130119	COMMISSION
ROGERS,K.C.	9202140345	COMMISSION
ROGERS,K.C.	9202240350	COMMISSION
ROGERS,K.C.	9202260405*	PR
ROGERS,K.C.	9202270422*	PR
ROGERS,K.G.	9202130025	COMMISSION
ROGERS,R.D.	9202110294	NUREG
ROGGE,J.	9202250012*	50-293 Q
ROGGE,J.F.	9202000027*	50-271 Q
ROGGE,J.F.	9202260084*	50-271 Q
ROLANDER,C.A.	9202100225*	50-89 P
ROMAN,W.D.	9202030176*	50-346 P
ROOD,H.	9202060552	50-275 P
ROOD,H.	9202110282	50-275 Q
ROOD,H.	9202140009	50-275 P
ROOD,H.	9202140392	50-275 P
ROOD,H.	9202210170	50-275 P
ROOD,H.	9202250170	50-275 P
ROOD,H.	9202270046	50-275 Q
ROONEY,V.L.	9202030466	50-423 P
ROSA,F.	9202210483*	50-424 S
ROSE,S.A.	9202130063	REGGD
ROSEN,S.	9202110335*	52-2
ROSEN,S.L.	9202040229	50-498 P
ROSENBLUM,R.M.	9202030185	50-206 P
ROSENBLUM,R.M.	9202040388	50-206 P
ROSENBLUM,R.M.	9202050132	50-206 H
ROSENBLUM,R.M.	9202060015	50-361 P
ROSENBLUM,R.M.	9202120215	50-206 P
ROSENBLUM,R.M.	9202270138	50-361 P
ROSENBLUM,R.M.	9202100269	50-206 R
ROSENTHAL,J.E.	9202060214	50-302 S
ROSENTHAL,J.E.	9202210412*	50-424 S
ROSENTHAL,J.E.	9202210419*	50-424 S
ROSS,D.	9202210369*	50-424 S
ROSS,F.W.	9202120163	WASTE RES
ROSS,T.M.	9202100206	50-259 P
ROSS,T.M.	9202100529	50-259 P
ROSS,T.M.	9202140386	50-259 P
ROSSI,C.E.	9112200262	50-3 Q
ROSSI,C.E.	9112270125	50-3 Q
ROSSI,C.E.	9112300071	50-3 Q
ROSSI,C.E.	9201020171	50-3 Q
ROSSI,C.E.	9201080305	50-3 Q
ROSSI,C.E.	9202040079	50-3 Q
ROSZTOCZY,Z.R.	9202040416*	ORG
ROTH,G.C.	9202110004*	50-54 Q
ROTH,J.	9202050314*	70-23
ROTH,J.	9202100179*	70-903
ROTH,J.	9202100236*	70-903
ROTH,J.	9202240161	NUREG
ROUSAR,D.L.	9202060215*	50-373 P
ROUSE,L.C.	9202050297*	FOIA
ROWE,J.M.	9202180151	71-9248
ROWE,J.M.	9202260069	71-9248
ROWLAND,T.J.	9202050054	PROJ
RUBENSTEIN,L.S.	8508120272*	50-261 F
RUEGER,G.M.	9202030101	50-323 P
RUEGER,G.M.	9202030174	50-323 S
RUEGER,G.M.	9202040412	50-275 P
RUEGER,G.M.	9202060031	NUREG
RUEGER,G.M.	9202180261	50-275 P
RUEGER,G.M.	9202190024	50-275 Q
RUEGER,G.M.	9202190278	50-275 R
RUEGER,G.M.	9202210096	REGGD
RUEGER,G.M.	9202210121	50-275 P
RUEGER,G.M.	9202250179	50-275 P
RUEGER,G.M.	9202250181*	50-275 P
RUEGER,G.M.	9202260197	50-323 Q
RUFFIN,R.	9202200209	50-416 S
RUGER,C.J.	9202260451*	FOIA
RUITER,G.H.	9202140189	50-305 R
RULAND,W.	9202100044*	50-213 Q
RULAND,W.	9202180047*	50-334 Q
RULAND,W.H.	9202180006*	50-213 Q
RULAND,W.H.	9202200323*	50-219 Q
RUMPLE,R.	9202200149*	50-324 R
RUSSELL,J.E.	9202100036	50-286 S
RUSSELL,J.E.	9202100045*	50-286 S
RUSSELL,J.E.	9202100053*	50-286 S

AUTHOR	ACCESSION NUMBER	SUBJECT CATEGORY
RUSSELL,J.E.	9202180286	50-286 R
RUSSELL,J.E.	9202240233	50-286 S
RUSSELL,J.E.	9202280201	50-286 S
RUSSELL,J.L.	9202120205	WASTE MGT
RUSSELL,K.D.	9202110290	NUREG
RUSSELL,K.D.	9202110301	NUREG
RUTHERFORD,P.D.	9202270016	REGGD
RYAN,A.F.	9202060246*	70-903
RYAN,A.F.	9202060316*	70-903
RYAN,D.L.	9202100333	50-245 P
RYAN,R.W.	9202030087	71-9069
RYAN,T.L.	9202100356*	TOPREP
SAGAR,B.	9202260218	NUREG
SAGER,D.A.	9202040343	50-335 F
SAGER,D.A.	9202100193	50-335 P
SAGER,D.A.	9202190072	50-335 P
SAGER,D.A.	9202240367	50-335 R
SAGER,D.A.	9202240398	50-335 S
SAGER,D.A.	9202250127	50-335 V
SAGER,D.A.	9202280137	50-335 P
SALEHI,K.	9202180102*	50-346 Q
SALEHI,K.	9202180190*	50-237 Q
SALMON,D.	9202060062	STATE PROG
SALTZMAN,J.	9202270311*	50-172 J
SAMMARCO,H.	9202190154	50-29 R
SAMPLE,M.	9202110300*	50-260 F
SAMPSON,J.R.	9202260058	50-316 S
SAMWORTH,R.B.	9202210273	50-266 P
SANCHEZ,C.E.	9202050484	40-8902
SANDERS,C.F.	9202040242	71-9239
SANDERS,S.	9202180102*	50-346 Q
SANDQUIST,G.M.	9202100121	50-72 R
SANDQUIST,G.M.	9202260301	50-72 F
SAPORITO,T.J.	9202110354	50-498 P
SARSOUR,B.	9202180308	50-346 R
SARYLOV,V.N.	9202270166	REVIEW GR P
SATORIUS,M.A.	9202260024*	50-313 Q
SATTISON,M.B.	9202110290	NUREG
SATTISON,M.B.	9202110301	NUREG
SAUNDERSON,R.	9202050183*	50-410 R
SAUNDERSON,R.	9202250210	50-410 R
SCACE,S.E.	9202040068*	50-423 V
SCACE,S.E.	9202040068*	50-423 V
SCACE,S.E.	9202060105	50-336 S
SCACE,S.E.	9202060114	50-245 S
SCACE,S.E.	9202110305	50-245 R
SCACE,S.E.	9202110305	50-245 R
SCACE,S.E.	9202140193	50-336 R
SCACE,S.E.	9202140193	50-336 R
SCACE,S.E.	9202140195	50-245 R
SCACE,S.E.	9202140195	50-245 R
SCACE,S.E.	9202180281	50-423 R
SCACE,S.E.	9202180281	50-423 R
SCACE,S.E.	9202190348	50-423 S
SCACE,S.E.	9202200179	50-245 V
SCACE,S.E.	9202200179	50-245 V
SCACE,S.E.	9202260164	50-423 Q
SCACE,S.E.	9202260164	50-423 Q
SCACE,S.E.	9202270124	50-245 F
SCARANO,R.A.	9202050174	50-528 Q
SCARANO,R.A.	9202110038	50-528 Q
SCARANO,R.A.	9202110059	50-528 Q
SCARANO,R.A.	9202180258	50-206 F
SCARANO,R.A.	9202180268	70-1257
SCARANO,R.A.	9202240034	50-528 Q
SCAHBOROUGH,J.	9202270037*	50-29 P
SCARBROUGH,T.	9202120083	ORG
SCHECHTER,M.C.	9202050140	50-423 M
SCHECHTER,M.C.	9202100320	50-443 M
SCHENKER,C.R.	9202050075	50-322 G
SCHENKER,C.R.	9202050075	50-322 G
SCHENKER,C.R.	9202210076	50-322 G
SCHENKER,C.R.	9202210076	50-322 G
SCHENKER,C.R.	9202260049	50-322 G
SCHENKER,C.R.	9202260049	50-322 G
SCHENKER,C.R.	9202260076	50-322 G
SCHENKER,C.R.	9202260076	50-322 G
SCHENKER,C.R.	9202260081*	50-322 G
SCHENKER,C.R.	9202260081*	50-322 G
SCHIERMAN,S.L.	9202050496	40-8681
SCHIERMAN,S.L.	9202110545	40-8681
SCHIFFHAUER,C.	9202060195	PROJ
SCHIN,R.	9202140105	50-251 S
SCHMERTZ,J.C.	9202210406*	50-446 A
SCHMERTZ,J.C.	9202260202*	50-364 P
SCHMIDT,W.	9202340036	50-220 S
SCHNEBLI,G.A.	9202140098*	50-250 Q
SCHNEIDER,J.F.	9202250259	50-282 Y
SCHNELL,D.F.	9202030266	50-483 P
SCHNELL,D.F.	9202260089	50-483 P
SCHNELL,D.F.	9202260105	50-483 F
SCHNELL,D.F.	9202280253	50-483 P
SCHNIEDER,G.	9202200398*	50-424 S
SCHORNICK,M.	9202120058*	40-8027
SCHRADER,K.J.	9202240015*	50-285 P
SCHRAGE,J.L.	9202250015	50-254 P
SCHROCK,C.A.	9202040143	50-305 P
SCHROCK,C.A.	9202040328	50-305 P
SCHROCK,C.A.	9202050151	50-305 H
SCHROCK,C.A.	9202110194	50-305 P
SCHROCK,C.A.	9202140189	50-305 R
SCHROCK,C.A.	9202140248	50-305 S
SCHROEDER,C.W.	9202030258	50-249 S
SCHROEDER,C.W.	9202060047	50-249 S
SCHROEDER,C.W.	9202100280	50-249 S
SCHROEDER,C.W.	9202110207	50-237 S
SCHROEDER,C.W.	9202110281	50-237 S
SCHROEDER,C.W.	9202110297	50-237 S
SCHROEDER,C.W.	9202140225	50-10 R
SCHROEDER,C.W.	9202190218	50-237 S
SCHROEDER,C.W.	9202240298	50-237 S
SCHROEDER,C.W.	9202240399	50-237 S
SCHROEDER,C.W.	9202240400	50-249 S
SCHROEDER,C.W.	9202270025	50-10 R
SCHROEDER,C.W.	9202280197	50-249 S
SCHROEDER,C.W.D.	9202260213	50-10 R
SCHULTZ,W.H.	9202050263*	40-534
SCHUMACHER,M.C.	9202060281*	50-456 Q
SCHUSTER,T.K.	9202100294	50-454 P
SCHUSTER,T.K.	9202200147	50-454 P
SCHUSTER,T.K.	9202210052	50-454 P
SCHUSTER,T.K.	9202210317	50-373 Q
SCHWEIBINZ,E.	9202280187	50-306 S
SCOTT,M.A.	9202140174*	50-335 Q
SCOTT,M.L.	9202030246*	50-445 P
SCOTT,M.L.	9202030274*	CONTRACT
SCOTT,M.L.	9202030276*	CONTRACT
SCOTT,M.L.	9202060127*	CONTRACT
SCOTT,M.L.	9202060446*	50-266 P
SCOTT,M.L.	9202060479*	CONTRACT
SCOTT,M.L.	9202060503*	CONTRACT
SCOTT,M.L.	9202060508*	CONTRACT
SCOTT,M.L.	9202060526*	CONTRACT
SCOTT,M.L.	9202060530*	50-275 V
SCOTT,M.L.	9202060547*	CONTRACT
SCOTT,M.L.	9202100155*	CONTRACT
SCOTT,M.L.	9202100248*	CONTRACT
SCOTT,M.L.	9202100250*	CONTRACT
SCOTT,M.L.	9202100281*	CONTRACT
SCOTT,M.L.	9202100292*	CONTRACT
SCOTT,M.L.	9202100359*	50-315 Q
SCOTT,M.L.	9202100378*	CONTRACT
SCOTT,M.L.	9202110437*	CONTRACT
SCOTT,M.L.	9202120148*	CONTRACT
SCOTT,M.L.	9202120311*	CONTRACT
SCOTT,M.L.	9202120315*	50-397 Q
SCOTT,M.L.	9202130075*	CONTRACT
SCOTT,M.L.	9202130095*	CONTRACT
SCOTT,M.L.	9202140383*	CONTRACT
SCOTT,M.L.	9202240261*	50-213 Q
SCOTT,M.L.	9202240316*	CONTRACT
SCOTT,M.L.	9202240371*	CONTRACT
SCOTT,M.L.	9202240380*	CONTRACT
SCOTT,M.L.	9202250131*	CONTRACT
SCOTT,M.L.	9202250189*	CONTRACT
SCOTT,M.L.	9202250282*	CONTRACT
SCOTT,M.L.	9202250290*	50-271 V
SCOTT,M.L.	9202250307*	CONTRACT
SCOTT,M.L.	9202260251*	CONTRACT
SCOTT,M.L.	9202260258*	CONTRACT
SCOTT,M.L.	9202260274*	CONTRACT
SCOTT,M.L.	9202260296*	CONTRACT
SCOTT,M.L.	9202260328*	CONTRACT
SCOTT,M.L.	9202270254*	CONTRACT
SCOTT,M.L.	9202270304*	CONTRACT
SCOTT,M.L.	9202270310*	CONTRACT
SCOTT,M.L.	9202270361*	CONTRACT
SCOTT,M.L.	9202270378*	50-321 V
SCOTT,M.L.	9202270410*	CONTRACT
SCOTT,M.L.	9202280022*	CONTRACT
SCOTT,M.L.	9202280027*	CONTRACT
SCOTT,M.L.	9202280045*	CONTRACT
SCOTT,M.L.	9202280092*	CONTRACT
SCOTT,M.L.	9202280106*	CONTRACT
SCOTT,M.L.	9202280115*	CONTRACT
SCOTT,T.F.	9202100267	50-313 S
SCROGGINS,R.M.	9202040075	50-416 P
SCROGGINS,R.M.	9202040100	50-366 P
SCROGGINS,R.M.	9202040115	50-361 P
SCROGGINS,R.M.	9202040127	50-335 P
SCROGGINS,R.M.	9202040137	50-336 P
SCROGGINS,R.M.	9202120308*	PR
SCROGGINS,R.M.	9202200241*	PR
SCROGGINS,R.M.	9202200307*	PR
SCROGGINS,R.M.	9202200369*	PR
SCROGGINS,R.M.	9202200413*	PR
SCROGGINS,R.M.	9202210067*	PR
SCULLY,M.J.	9202210218	QA999
SEARS,C.	9202180184	50-245 Q
SEARS,C.F.	9202180184	50-245 Q
SEARS,C.F.	9202190186	50-245 P
SEARS,C.F.	9202190244	50-423 P
SEARS,C.F.	9202200041	50-213
SEARS,C.F.	9202200051	50-213 H
SEARS,C.F.	9202200051	50-213 H
SEARS,C.F.	9202200051	50-213 H
SEARS,C.F.	9202240365	50-213 P
SEARS,C.F.	9202240365	50-213 P
SEARS,C.F.	9202250224	50-213 P
SEARS,P.	9202050152	50-271 P
SEARS,P.	9202050283	50-271 P
SEARS,P.	9202140412	50-271 P
SEARS,P.	9202260269	50-271 P
SEARS,P.M.	9202210310	50-271 P
SEARS,P.M.	9202240253	50-271 P
SEARS,P.M.	9202270023	50-271 P
SEARS,P.M.	9202270345	REVIEW GR P
SEARS,P.M.	9202270495	REVIEW GR P
SEIDLE,W.C.	9202270296*	50-172 Q
SEIDLE,W.C.	9202270298*	50-172 Q
SEIDLE,W.C.	9202270316*	50-172 Q
SEIDLE,W.C.	9202270319*	50-172 Q
SELIN	9202050177	COMMISSION
SELIN	9202050254	COMMISSION
SELIN	9202130010	COMMISSION
SELIN	9202130024	COMMISSION
SELIN	9202130033	COMMISSION
SELIN	9202130052	COMMISSION
SELIN	9202240299	COMMISSION
SELIN	9202240355	COMMISSION
SELIN,I.	9202040220	COMMISSION
SELIN,I.	9202040448	COMMISSION
SELIN,I.	9202050202	COMMISSION
SELIN,I.	9202050273	50-293 U
SELIN,I.	9202050341	COMMISSION
SELIN,I.	9202050426	COMMISSION
SELIN,I.	9202050427	COMMISSION
SELIN,I.	9202050434	50-271 U
SELIN,I.	9202050444	COMMISSION
SELIN,I.	9202050464	COMMISSION
SELIN,I.	9202050478	COMMISSION
SELIN,I.	9202050497	COMMISSION
SELIN,I.	9202050508	COMMISSION
SELIN,I.	9202050518	COMMISSION
SELIN,I.	9202050527	COMMISSION
SELIN,I.	9202100177	40-8027
SELIN,I.	9202120276	COMMISSION
SELIN,I.	9202120340	COMMISSION
SELIN,I.	9202120341	COMMISSION
SELIN,I.	9202130107	COMMISSION
SELIN,I.	9202130111	50-271 U
SELIN,I.	9202130113	COMMISSION
SELIN,I.	9202130115*	COMMISSION
SELIN,I.	9202140016	COMMISSION
SELIN,I.	9202140020	COMMISSION
SELIN,I.	9202140340	COMMISSION
SELIN,I.	9202180211	COMMISSION
SELIN,I.	9202210060	PR
SELIN,I.	9202210302	COMMISSION
SELIN,I.	9202240008*	COMMISSION
SELIN,I.	9202240274	50-275 U
SELIN,I.	9202240289*	50-275 U
SELIN,I.	9202240310*	50-275 U
SELIN,I.	9202240366	COMMISSION
SELIN,I.	9202280271	COMMISSION
SELIN,I.	9202280280	COMMISSION
SELIN,I.	9202280287	COMMISSION
SELIN,I.	9202280292	COMMISSION
SELIN,I.	9202280301	COMMISSION
SELIN,I.	9202280304	COMMISSION
SEMAN,D.J.	9202100401*	50-29 P
SERRA,G.F.	9202210126*	CONTRACT
SERRA,P.L.	9202270476	50-331 F
SERRA,P.L.	9202280327	50-331 F

AUTHOR	ACCESSION NUMBER	SUBJECT CATEGORY
SHAFER,W.	9202110193	50-155 Q
SHAFER,W.	9202280167	50-306 S
SHAFER,W.D.	9202050048	50-315 Q
SHAFER,W.D.	9202050053*	50-315 Q
SHAFER,W.D.	9202050093	50-155 S
SHAFER,W.D.	9202110067	50-263 Q
SHAFER,W.D.	9202180050	50-255 Q
SHAFER,W.D.	9202180084	50-255 Q
SHAFER,W.D.	9202180142	50-255 S
SHAFER,W.D.	9202180164	50-255 S
SHAFFER,R.	9202110578	40-8964
SHANKMAN,S.	9202210431*	50-424 S
SHANLEY,L.	9202200186	50-317 R
SHANNON,M.	9202140111*	50-400 Q
SHAPIRO,M.M.	9202110030	PR
SHARKEY,T.P.	9202280150	50-483 S
SHARP,P.R.	9202130116*	COMMISSION
SHAYT,C.	9202240002*	PR
SHEA,J.	9202260010*	FOIA
SHEA,J.	9202260025*	FOIA
SHEA,J.R.	9202260006*	FOIA
SHEA,J.R.	9202260013*	FOIA
SHEA,J.R.	9202260016*	FOIA
SHEA,J.R.	9202260034*	FOIA
SHEA,J.R.	9202260351*	PR
SHEA,J.R.	9202270493*	FOIA
SHEA,J.R.	9202270497*	FOIA
SHEA,J.W.	9202270063	50-277 P
SHEA,J.W.	9202050474	50-277 P
SHEA,J.W.	9202100216	50-277 P
SHEA,K.H.	9202250200	50-556 A
SHEA,K.H.	9202270300	50-556 A
SHEALY,H.G.	9202240436*	PR
SHEDLOCK,M.	9202200098	50-311 R
SHEDLOCK,M.	9202200100	50-272 R
SHEIBANI,M.	9202040077	50-425 S
SHEIBANI,M.	9202180046	50-425 S
SHEIBANI,M.	9202240356*	50-424 S
SHELTON,B.J.	9202140097*	PR
SHELTON,B.J.	9202140109*	PR
SHELTON,B.J.	9202240428*	PR
SHELTON,B.J.	9202260363*	PR
SHELTON,B.J.	9202260445*	PR
SHELTON,D.	9202040302	50-341 F
SHELTON,D.	9202210111	50-341 F
SHELTON,D.	9202240254	50-341 F
SHELTON,D.C.	9202030175	50-346 P
SHELTON,D.C.	9202100138	50-346 P
SHELTON,D.C.	9202110060	50-346 Q
SHELTON,D.C.	9202120015	50-346 P
SHELTON,D.C.	9202130055	50-346 H
SHELTON,D.C.	9202240162	50-346 P
SHELTON,D.C.	9202240262	50-346 P
SHELTON,D.C.	9202280076	50-346 F
SHOMBARGER,K.M.	9202280196*	50-315 V
SHEPHERD,R.E.	9202050301*	70-23
SHEPHERD,R.E.	9202050304*	70-23
SHEPPARD,J.J.	9202100386	40-8027
SHEPPARD,J.J.	9202120052	40-8027
SHEPPARD,J.J.	9202120235	40-8027
SHEPPARD,J.J.	9202120242	40-8027
SHEPPARD,J.J.	9202190092	40-8027
SHEPPARD,J.J.	9202260347	40-8027
SHERBINI,S.	9202040032*	50-247 Q
SHERBINI,S.	9202210065*	50-333 Q
SHERMAN,P.E.	9202210148	FOIA
SHERMAN,R.N.	9202240336	50-344 S
SHERON,B.W.	9202240454*	PR
SHERON,B.W.	9202260389*	PR
SHERWOOD,G.R.	9202250177	50-266 S
SHETLER,J.R.	9202040381	50-312 R
SHETLER,J.R.	9202110276	50-312 P
SHETLER,J.R.	9202120138	50-312 P
SHEWMAKER,R.E.	9202050215	WASTE MGT
SHIFLETT,D.R.	9202060174	PROJ
SHINGLETON,R.L.	9202060160	72-1004
SHIPMAN,W.B.	9202200264	50-424 F
SHIRAKI,C.Y.	9202040153	50-331 P
SHIRAKI,C.Y.	9202100220	50-331 P
SHIRAKI,C.Y.	9202280003	50-331 P
SHIRAKI,C.Y.	9202280065	50-331 P
SHORTRIDGE,R.B.	9202050011*	50-280 Q
SHORTRIDGE,R.B.	9202240129*	50-348 Q
SHUM,E.Y.	9202120083	70-754
SHYMLOCK,M.B.	9202140100*	50-416 Q
SIEBER,J.D.	9202030195	50-334 P
SIEBER,J.D.	9202040271	50-412 P
SIEBER,J.D.	9202040436	50-412 P
SIEBER,J.D.	9202040443	50-334 Q
SIEBER,J.D.	9202040464	50-334 Q
SIEBER,J.D.	9202060054	50-412 P
SIEBER,J.D.	9202060056*	50-412 P
SIEBER,J.D.	9202060200	50-334 P
SIEBER,J.D.	9202060206*	50-334 P
SIEBER,J.D.	9202110252	50-334 R
SIEBER,J.D.	9202140268	50-344 V
SIEBER,J.D.	9202250372	50-334 R
SIEBER,J.D.	9202270291	50-334 R
SIEBER,J.D.	9202280351	50-412 S
SIECK,P.E.	9202060017	STATE PRO G
SIECK,P.E.	9202130049	PR
SIEDLE,W.C.	9202270174*	50-172 P
SIEGEL,B.L.	9202100059	50-373 P
SIEGEL,C.	9202190236	50-424 S
SIEGEL,C.	9202200419*	50-424 S
SILK,D.M.	9202210088*	50-272 V
SILVER,H.	9202030240	50-302 P
SILVER,H.	9202060591	50-302 P
SILVER,H.	9202140312	50-302 P
SILVER,H.	9202200164	50-302 P
SILVER,H.	9202270416	50-302 Q
SIMONEAU,W.	9201270300	50-193 F
SIMONEAU,W.	9202120111	50-193 F
SIMONS,H.	9202180270*	50-456 Q
SIMPKIN,T.W.	9202120114	50-454 P
SIMPKIN,T.W.	9202190046	50-457 Q
SIMPKIN,T.W.	9202200040	50-456 P
SIMPKIN,T.W.	9202210062	50-457 P
SIMPSON,A.K.	9202050483*	COMMISSION
SIMS,J.	9202100595*	CONTRACT
SINKULE,M.V.	9202050076	50-338 Q
SINKULE,M.V.	9202140096	50-250 Q
SINKULE,M.V.	9202140160	50-335 Q
SINKULE,M.V.	9202140186*	50-335 Q
SINKULE,M.V.	9202240088	50-338 Q
SINKULE,M.V.	9202240095	50-302 Q
SINKULE,M.V.	9202240100*	50-302 Q
SKINNER,N.L.	9202110290	NUREG
SKINNER,N.L.	9202110301	NUREG
SKINNER,P.H.	9202260206*	50-321 Q
SKOKOWSKI,T.A.	9202270341*	50-286 Q
SKOLDS,J.L.	9202100341	50-395 Q
SKOLDS,J.L.	9202110285	50-395 K
SKOLDS,J.L.	9202120049	PR
SKOLDS,J.L.	9202140199	50-395 R
SKOLDS,J.L.	9202140264	50-395 S
SKOLDS,J.L.	9202240306	50-395 K
SKOLDS,J.L.	9202250054	50-395 F
SKOLDS,J.L.	9202250118	50-395 S
SKOLDS,J.L.	9202260054	50-395 R
SKOLDS,J.L.	9202260062	50-395 P
SKOVHOLT,D.J.	9202270073*	50-172 P
SKOVHOLT,D.J.	9202270075*	50-172 P
SKOVHOLT,D.J.	9202270080*	50-172 P
SKOVHOLT,D.J.	9202270081*	50-172 P
SKOVHOLT,D.J.	9202270083*	50-172 P
SKOVHOLT,D.J.	9202270086*	50-172 P
SKOVHOLT,D.J.	9202270199*	50-172 P
SKOVHOLT,D.J.	9202270278*	50-172 W
SKOVHOLT,D.J.	9202270286*	50-172 W
SKOVHOLT,D.J.	9202270333*	50-172 W
SLACK,R.J.	9202270154*	71-216
SLADE,G.	9202210351	50-255 Q
SLADE,G.B.	9202030171	50-255 Q
SLADE,G.B.	9202040356	50-255 V
SLADE,G.B.	9202110086	50-255 S
SLADE,G.B.	9202110097	50-2[illegible] P
SLADE,G.B.	9202110242	50-25[illegible] P
SLADE,G.B.	9202140294	50-255 Q
SLADE,G.B.	9202210339	50-255 S
SLADE,G.B.	9202210364	50-255 S
SLADE,G.B.	9202210402	50-255 S
SLADE,G.B.	9202250021	50-255 S
SLADE,G.B.	9202250149	50-255 Q
SLADE,G.B.	9202270227	50-255 V
SLADE,G.B.	9202270306	50-255 V
SLADE,G.B.	9202270077	50-255 P
SLAGLE,W.	9202100356*	TOPREP
SMITH,B.	9202120058*	40-8027
SMITH,D.	9202240393*	50-424 S
SMITH,D.R.	9202250014	40-7102
SMITH,G.C.	9202040087*	70-371
SMITH,G.C.	9202110004*	50-54 Q
SMITH,G.C.	9202250168*	50-352 Q
SMITH,G.H.	9202050019*	70-23
SMITH,J.F.	9202250169*	50-483 Q
SMITH,L.P.	9202210260*	CONTRACT
SMITH,L.R.	9202130094	REGGD
SMITH,N.P.	9202270498*	REVIEW GR P
SMITH,R.E.	9202120080	50-244 P
SMITH,R.E.	9202130020	50-244 H
SMITH,R.H.	9202060094	PROJ
SMITH,R.H.	9202060307*	70-903
SMITH,R.H.	9202060330*	70-903
SMITH,R.H.	9202060335*	70-903
SMITH,R.H.	9202060343*	70-903
SMITH,R.H.	9202060377*	70-903
SMITH,R.H.	9202060400*	70-903
SMITH,R.H.	9202060404*	70-903
SMITH,R.H.	9202060414*	70-903
SMITH,R.H.	9202060459*	70-903
SMITH,R.H.	9202060462*	70-903
SMITH,R.P.	9202190386*	50-424 S
SNELL,W.	9202030076*	50-374 Q
SNELL,W.	9202110112*	50-266 Q
SNELL,W.	9202110182	50-255 S
SNELL,W.	9202240048*	50-295 Q
SNELL,W.G.	9202110034*	50-483 Q
SNELL,W.G.	9202180238*	50-483 Q
SNIEZEK,J.H.	9202210413*	50-424 S
SNIEZEK,J.H.	9202210451*	50-424 S
SNYDER,M.J.	9202240396	50-335 S
SOKOLSKY,D.	9202240034	50-275 P
SORENSEN,G.C.	9202030104	50-397 J
SORENSEN,G.C.	9202040248	50-397 P
SORENSEN,G.C.	9202050051	NUREG
SORENSEN,G.C.	9202060027	50-397 H
SORENSEN,G.C.	9202100050	50-397 P
SORENSEN,G.C.	9202100071	50-397 Q
SORENSEN,G.C.	9202100163	PR
SORENSEN,G.C.	9202100186	50-397 P
SORENSEN,G.C.	9202200096	50-397 F
SORENSEN,G.C.	9202200104	50-397 F
SORENSEN,C.C.	9202200111	50-397 Q
SORENSEN,G.C.	9202240271	50-397 P
SORENSEN,G.C.	9202250122	50-397 P
SORENSEN,G.C.	9202280005	50-397 P
SORENSEN,G.C.	9202280018	50-397 P
SORRELL,W.	9202100045*	50-286 S
SORRELL,W.	9202100053*	50-256 S
SOZZI,G.L.	9202240388*	TOPREP
SPANGENBERG,F.	9202050057	NUREG
SPANGENBERG,F.	9202050157	50-461 H
SPANGENBERG,F.	9202100084	50-461 S
SPANGENBERG,F.	9202100256	50-461 R
SPANGENBERG,F.	9202100261	50-461 S
SPANGENBERG,F.	9202110175	50-461 P
SPANGENBERG,F.	9202190064	50-461 R
SPANGENBERG,F.	9202190067*	50-461 R
SPANGENBERG,F.	9202190075*	50-461 R
SPANGENBERG,F.	9202250145	50-461 P
SPARKS,S.	9202050138	50-366 S
SPENCE,R.E.	9202030063	WASTE MGT
SPENCE,R.E.	9202030192	WASTE MGT
SPENCE,R.E.	9202030250	WASTE MGT
SPENCE,R.E.	9202030265	WASTE MGT
SPENCE,R.E.	9202030269	WASTE MGT
SPENCE,R.E.	9202030272	WASTE MGT
SPENCE,R.E.	9202110325	WASTE MGT
SPENCE,R.E.	9202250156	WASTE MGT
SPENCE,R.E.	9202250162	WASTE MGT
SPENCER,J.W.	9202030106	50-324 S
SPENCER,J.W.	9202040358	50-324 R
SPENCER,J.W.	9202050065	50-324 R
SPENCER,J.W.	9202110072	50-325 S
SPENCER,J.W.	9202110308	50-325 S
SPENCER,J.W.	9202250155	50-324 R
SPENCER,J.W.	9202240286	50-325 S
SPENCER,J.W.	9202250086	50-325 S
SPENCER,J.W.	9202270192	50-324 S
SPENCER,J.W.	9202270220	50-324 R
SPENCER,J.W.	9202270318	50-324 S
SPENCER,J.W.	9202270337	50-324 P
SPENCER,J.W.	9202280278	50-325 S
SPESSARD,R.L.	9202140158*	PR
SPITZBERG,D.B.	9202210124*	40-8027
SPOONER,N.	9202190218	50-237 S
SRENIAWSKI,D.J.	9202060213	40-8724
SRENIAWSKI,D.J.	9202060244	40-8724
SRENIAWSKI,D.J.	9202060261*	40-8948
SRENIAWSKI,D.J.	9202200079	40-8724
SRIDHAR,N.	9202260218	NUREG
ST.CLAIR,R.R.	9202180043*	50-414 P
ST.LAURENT,N.N.	9202190446	50-29 S

AUTHOR	ACCESSION NUMBER	SUBJECT CATEGORY
STAAB,G.E.	9202130005	PR
STAFFORD,A.H.	9202280219*	50-338 R
STANG,J.	9202100170	50-315 P
STANG,J.	9202270458	50-315 P
STANG,J.	9202280007	50-315 P
STANG,J.F.	9202250308	50-315 P
STANG,J.F.	9202270453	50-315 P
STANLEY,H.G.	9202210019*	50-387 V
STARK,M.T.	9202190624*	50-424 S
STARK,M.T.	9202190630*	50-424 S
STARKEY,R.D.	9202140219*	50-424 Q
STEEIPANE,R.	9202050316*	70-23
STEIN,S.R.	9202270335	REVIEW GR P
STEINHARDT,C.R.	9202040420	50-305 P
STELLO,V.	9202140326*	PR
STELLO,V.	9202240411*	PR
STELLO,V.	9202270465*	FOIA
STELLO,V.	9202270467*	FOIA
STELLO,V.	9202270472*	FOIA
STELLO,V.	9202270475*	FOIA
STEMPLE,P.J.	9202250370*	CONTRACT
STENGER,D.F.	9202050187	NUREG
STENGER,D.F.	9202050169	NUREG
STETZ,J.P.	9202100298	50-213 S
STETZ,J.P.	9202100303	50-213 S
STETZ,J.P.	9202100306	50-213 S
STETZ,J.P.	9202110181	50-213 Q
STETZ,J.P.	9202180305	50-213 R
STETZ,J.P.	9202260136	50-213 S
STEWART,W.L.	9202270147	50-338 P
STEWART,W.L.	9202030109	50-338 P
STEWART,W.L.	9202030211	50-338 F
STEWART,W.L.	9202030243	50-280 F
STEWART,W.L.	9202040063	50-280 Q
STEWART,W.L.	9202040096	50-280 P
STEWART,W.L.	9202040111	50-280 F
STEWART,W.L.	9202060060	50-280 F
STEWART,W.L.	9202100113	50-338 P
STEWART,W.L.	9202100279	50-280 F
STEWART,W.L.	9202110284	50-338 Q
STEWART,W.L.	9202110304	50-280 F
STEWART,W.L.	9202110320	50-338 Q
STEWART,W.L.	9202130051	NUREG
STEWART,W.L.	9202140045	50-280 P
STEWART,W.L.	9202140188	50-338 P
STEWART,W.L.	9202180196	50-280 P
STEWART,W.L.	9202190087	50-280 R
STEWART,W.L.	9202190097	50-280 P
STEWART,W.L.	9202190112	50-338 R
STEWART,W.L.	9202190255	50-280 Q
STEWART,W.L.	9202190284	50-338 P
STEWART,W.L.	9202210252	50-338 K
STEWART,W.L.	9202240219	50-338 F
STEWART,W.L.	9202260287	50-338 V
STEWART,W.L.	9202270200	50-280 Q
STEWART,W.L.	9202270262	50-338 R
STEWART,W.L.	9202270276	50-280 P
STEWART,W.L.	9202270281	50-338 R
STEWART,W.L.	9202270305	50-338 P
STEWART,W.L.	9202270392	50-338 F
STEWART,W.L.	9202280170	50-338 R
STILLER,M.A.	9202100392	50-483 F
STILTENPOLE,B.	9202050383	WASTE MGT
STIMAC,S.F.	9202200205	50-295 P
STIMAC,S.F.	9202200257	50-295 P
STIMAC,S.F.	9202210047	50-295 P
STIMAC,S.F.	9202240300	50-295 P
STIMAC,S.F.	9202280266	50-295 P
STIMEC,S.F.	9202060028	50-295 P
STOHR,J.P.	9202050062	70-1113
STOHR,J.P.	9202 50294*	70-23
STOHR,J.P.	9202 50296*	70-23
STOHR,J.P.	9202140102	70-1113
STOHR,J.P.	9202140161	70-1113
STOHR,J.P.	9202240005	50-324 Q
STOHR,J.P.	9202240010	70-1113
STOHR,P.J.	9202100020*	70-903
STOLS,R.	9202100026	50-254 P
STOLZ,J.F.	9202050250	50-213 P
STOLZ,J.F.	9202180225	50-213 P
STOLZ,J.F.	9202180301*	50-213 P
STOLZ,J.F.	9202210233*	50-336 P
STOLZ,J.F.	9202270150	50-213 P
STOLZ,J.F.	9202270365*	50-213 P
STOLZ,J.F.	9202280091*	50-336 P
STOLZ,J.F.	9202280209	50-213 P
STOLZ,J.F.	9202280215*	50-213 P
STONE,B.J.	9202210134	50-341 R
STONE,G.D.	9202190483*	50-424 S
STONE,G.D.	9202190427*	50-424 S
STONE,G.D.	9202190443*	50-424 S
STONE,G.D.	9202190450*	50-424 S
STONE,G.D.	9202190454*	50-424 S
STONE,G.D.	9202190459*	50-424 S
STONE,G.D.	9202190463*	50-424 S
STONE,G.D.	9202190468*	50-424 S
STONE,G.D.	9202190476*	50-424 S
STONE,G.D.	9202190508*	50-424 S
STONE,G.D.	9202190546*	50-424 S
STONE,G.D.	9202190559*	50-424 S
STONE,G.D.	9202210485*	50-424 S
STONE,G.D.	9202210487*	50-424 S
STONE,G.D.	9202210489*	50-424 S
STONE,G.D.	9202210490*	50-424 S
STONE,G.D.	9202260340*	50-424 S
STONE,J.C.	9202040237	50-272 F
STONE,J.C.	9202200108	50-272 P
STORZ,L.F.	9202180308	50-518 R
STOUDT,R.H.	8003250292*	TOPREP
STRAMBACK,G.B.	9202190407	PT21
STRASMA,J.	9202060232	40-8724
STRATFORD,R.J.	9202210103*	FOIA
STROUBE,R.B.	9202100376*	CONTRACT
STUDDS,G.E.	9202050281*	50-293 U
STUDDS,G.E.	9202130116*	COMMISSION
STUKENBROEKER,G.	8004220626	40-8724
STURTZ,F.C.	9202200283	PROJ
STURZ,F.C.	9202270129	50-317 Y
SUDNAK,P.	9202110141	50-483 F
SULLIVAN,T.L.	9202260456*	PR
SULVA,M.	9202180237	50-295 S
SURMEIER,J.J.	9202050218	WASTE MGT
SURMEIER,J.J.	9202060250	40-8989
SURMEIER,J.J.	9202100326	40-8989
SURMEIER,J.J.	9202120199	WASTE MGT
SURMEIER,J.J.	9202250123	WASTE MGT
SUTHERLAND,J.T.	9202270298*	50-172 Q
SUTTON,J.C.	9202270170*	50-172 P
SWANK,D.A.	9202060515	50-397 S
SWANK,D.A.	9202200213	50-397 S
SWARTZWELDER,J.	9202200433*	50-424 S
SWARTZWELDER,J.	9202200436*	50-424 S
SWARTZWELDER,T.	9202200428*	50-424 S
SWIFT,A.	9202130115*	COMMISSION
SWIFT,J.J.	9202050164	50-3 P
SWIFT,J.J.	9202240325	50-332 P
SYLVIA,B.R.	9202030189	50-410 P
SYLVIA,B.R.	9202100255	50-220 Q
SYLVIA,B.R.	9202180223	50-220 P
SYLVIA,B.R.	9202250215	50-220 Q
SYLVIA,R.B.	9202180227*	50-220 P
TAM,P.S.	9202040379	50-390 A
TAM,P.S.	9202050190	50-390 A
TAM,P.S.	9202050268	50-390 A
TAM,P.S.	9202050439	50-390 A
TAM,P.S.	9202060598	50-390 A
TAM,P.S.	9202100523	50-390 A
TAM,P.S.	9202110258	50-390 A
TAM,P.S.	9202120220	50-390 C
TAM,P.S.	9202180234	50-390 F
TAM,P.S.	9202270290	50-390 A
TAM,P.S.	9202270440	50-390 A
TARVEY,L.	9202250307*	CONTRACT
TAYLOR,D.R.	9202240091*	50-338 Q
TAYLOR,E.G.	9202060292*	FOIA
TAYLOR,J.H.	8009250287	TOPREP
TAYLOR,J.H.	9202200106	PR
TAYLOR,J.M.	9008150235*	PR
TAYLOR,J.M.	9109090164	SECY
TAYLOR,J.M.	9111050307*	PR
TAYLOR,J.M.	9111070152	SECY
TAYLOR,J.M.	9111150058	SECY
TAYLOR,J.M.	9112060128	SECY
TAYLOR,J.M.	9112090182	SECY
TAYLOR,J.M.	9112090189	SECY
TAYLOR,J.M.	9112130206	SECY
TAYLOR,J.M.	9112130208	SECY
TAYLOR,J.M.	9201030316	SECY
TAYLOR,J.M.	9201080058	SECY
TAYLOR,J.M.	9201080072	SECY
TAYLOR,J.M.	9201080279	COMMISSION
TAYLOR,J.M.	9201130108	50-250 H
TAYLOR,J.M.	9201140300	SECY
TAYLOR,J.M.	9201150161	SECY
TAYLOR,J.M.	9201170140	SECY
TAYLOR,J.M.	9201280316	50-245 H
TAYLOR,J.M.	9201290258	SECY
TAYLOR,J.M.	9201300261	SECY
TAYLOR,J.M.	9201310205	SECY
TAYLOR,J.M.	9202040005	SECY
TAYLOR,J.M.	9202050246	SECY
TAYLOR,J.M.	9202050361	ORG
TAYLOR,J.M.	9202060589	SECY
TAYLOR,J.M.	9202100061	PR
TAYLOR,J.M.	9202100085	PR
TAYLOR,J.M.	9202100308	SECY
TAYLOR,J.M.	9202100578	50-333 P
TAYLOR,J.M.	9202100631	50-333 P
TAYLOR,J.M.	9202100638	50-317 P
TAYLOR,J.M.	9202100648	50-483 P
TAYLOR,J.M.	9202110292	50-322 P
TAYLOR,J.M.	9202110306	50-282 P
TAYLOR,J.M.	9202110524	50-395 P
TAYLOR,J.M.	9202110530	50-237 P
TAYLOR,J.M.	9202110538	50-259 P
TAYLOR,J.M.	9202120088	70-135
TAYLOR,J.M.	9202120270	SECY
TAYLOR,J.M.	9202120319*	PR
TAYLOR,J.M.	9202130104	SECY
TAYLOR,J.M.	9202130130	50-344 H
TAYLOR,J.M.	920 30114	PROJ
TAYLOR,J.M.	9202190364*	50-424 S
TAYLOR,J.M.	9202200250*	PR
TAYLOR,J.M.	9202200418*	PR
TAYLOR,J.M.	9202210119	PR
TAYLOR,J.M.	9202240110	WASTE MGT
TAYLOR,J.M.	9202260279	50-29 P
TAYLOR,J.M.	9202260357*	PR
TAYLOR,J.M.	9202260396*	PR
TAYLOR,J.M.	9202260412*	PR
TAYLOR,J.M.	9202260444*	PR
TAYLOR,P.N.	9202060116	40-7580
TAYLOR,P.N.	9202100395	40-7580
TAYLOR,S.	9202120219	CONTRACT
TAYLOR,S.	9202280203	CONTRACT
TAYLOR,S.M.	9202130064	CONTRACT
TEDROW,J.	9202140111*	50-400 Q
TELLA,T.	9202250005*	50-266 Q
TERRY,C.D.	9202040286	50-220 P
TERRY,C.D.	9202040414	50-220 P
TERRY,C.D.	9202050073	50-220 P
TERRY,C.D.	9202110110	50-220 P
TERRY,C.D.	9202210298	50-410 Q
THADANI,A.	9202200474*	50-424 S
THATCHER,G.	9202180267	50-445 R
THAYER,J.K.	9202030198	50-29 P
THAYER,J.K.	9202100345	50-29 P
THAYER,J.K.	9202210209	50-29 P
THE CHAIRMAN	9202040220	COMMISSION
THE CHAIRMAN	9202040448	COMMISSION
THE CHAIRMAN	9202050202	COMMISSION
THE CHAIRMAN	9202050254	COMMISSION
THE CHAIRMAN	9202050273	50-293 U
THE CHAIRMAN	9202050426	COMMISSION
THE CHAIRMAN	9202050427	COMMISSION
THE CHAIRMAN	9202050434	50-271 U
THE CHAIRMAN	9202050444	COMMISSION
THE CHAIRMAN	9202050464	COMMISSION
THE CHAIRMAN	9202050478	COMMISSION
THE CHAIRMAN	9202050497	COMMISSION
THE CHAIRMAN	9202050508	COMMISSION
THE CHAIRMAN	9202050518	COMMISSION
THE CHAIRMAN	9202050527	COMMISSION
THE CHAIRMAN	9202120276	COMMISSION
THE CHAIRMAN	9202120340	COMMISSION
THE CHAIRMAN	9202120341	COMMISSION
THE CHAIRMAN	9202130010	COMMISSION
THE CHAIRMAN	9202130024	COMMISSION
THE CHAIRMAN	9202130033	COMMISSION
THE CHAIRMAN	9202130052	COMMISSION
THE CHAIRMAN	9202130107	COMMISSION
THE CHAIRMAN	9202130111	50-271 U
THE CHAIRMAN	9202130113	COMMISSION
THE CHAIRMAN	9202130115*	COMMISSION
THE CHAIRMAN	9202140340	COMMISSION
THE CHAIRMAN	9202180211	COMMISSION
THE CHAIRMAN	9202240274	50-275 U
THE CHAIRMAN	9202240289*	50-275 U
THE CHAIRMAN	9202240299	COMMISSION
THE CHAIRMAN	9202240310*	50-275 U
THE CHAIRMAN	9202240355	COMMISSION
THE CHAIRMAN	9202240366	COMMISSION
THE CHAIRMAN	9202280271	COMMISSION
THE CHAIRMAN	9202280287	COMMISSION

AUTHOR	ACCESSION NUMBER	SUBJECT CATEGORY
THE CHAIRMAN	9202280292	COMMISSION
THE CHAIRMAN	9202280301	COMMISSION
THE CHAIRMAN	9202280304	COMMISSION
THEARLING,G.M.	9202260086	50-325 S
THIELEN,L.	9202140363*	CONTRACT
THOMAS,R.D.	9202260425*	FOIA
THOMPSON,C.M.	9202100489	50-528 P
THOMPSON,C.M.	9202130134	50-528 P
THOMPSON,H.L.	9202240397*	PR
THOMPSON,H.L.	9202270483	50-410 P
THOMPSON,H.L.	9202280044	40-8724
THOMPSON,N.G.	9202210366	NUREG
THOMPSON,N.G.	9202240328	NUREG
THOMSON,F.X.	9202060533	50-272 R
THORNE,C.E.	9202190338*	XPORTLIC
THREATT,S.	9202050224*	CONTRACT
THREATT,S.	9202200395*	50-424 S
THRONBURG,H.D.	9202260027*	FOIA
THULL,T.S.	9202060114	50-245 S
TIETZ,G.C.	9202110266	50-254 R
TILLMAN,A.	9202250116*	50-280 Q
TING,P.	9202240161	NUREG
TIPPS,S.B.	9202100078	50-366 S
TIPPS,S.B.	9202100259	50-321 S
TIPPS,S.B.	9202100266	50-321 S
TIPPS,S.B.	9202250228	50-321 S
TIPPS,S.B.	9202250254	50-366 S
TIPTON,T.E.	9202100041	NUREG
TIPTON,T.E.	9202130047	REGGD
TOBIN,W.J.	9202050045*	50-302 Q
TOBIN,W.J.	9202250027*	70-143
TOELLE,S.A.	9202190031	TOPREP
TOKAR,J.	9202200015	70-36
TOKAR,M.	9202210175	70-36
TOKAR,M.	9202210185	70-1100
TOKAR,M.	9202280334	70-36
TOKAR,M.	9202280340	70-1100
TOKAR,M.	9202280342	70-1201
TOKAR,M.	9202280349	70-27
TOKAR,M.	9202280350	70-36
TOMOVCSIK,J.	9202240342*	CONTRACT
TONDI,D.	9202210430*	50-424 S
TOOTHMAN,E.H.	9202120045	STATE PRO G
TOOTHMAN,E.H.	9202130046	PR
TOURIGNY,E.G.	9002020223*	50-324 P
TOURIGNY,E.G.	9002130336*	50-324 P
TOWNSEND,J.D.	9202190205	50-275 R
TRAMMELL,C.M.	9202050245	50-528 P
TRAMMELL,C.M.	9202050591	50-344 V
TRAMMELL,C.M.	9202100451	50-528 P
TRAMMELL,C.M.	9202210109	50-528 P
TRAMMELL,C.M.	9202210282	50-528 P
TRAN,H.	9202190330	50-331 R
TRAPP,J.M.	9202240126*	50-352 Q
TREMBLAY,L.A.	9202180247	50-29 P
TRITCH,S.R.	9202030152	TOPREP
TRITCH,S.R.	9202100352	TOPREP
TRITCH,S.R.	9202140278	TOPREP
TRITCH,S.R.	9202240203	TOPREP
TRITCH,S.R.	9202250255	TOPREP
TROCINE,L.	9202140094*	50-250 Q
TROJANOWSKI,R.	9202140121	I&E
TROSKOSKI,W.	9202250340	50-271 Q
TROSKOSKI,W.	9202250345	50-482 Q
TROTTER,J.D.	9202210157	PROJ
TROTTIER,E.H.	9202100417	50-309 P
TROTTIER,E.H.	9202100519	50-309 P
TROTTIER,E.H.	9202110363	50-309 P
TROTTIER,E.H.	9202110464	50-309 P
TROTTIER,E.H.	9202270485	50-309 P
TROTTIER,E.H.	9202280176	50-309 P
TRUEBLOOD,J.H.	9202260026	STATE PRO G
TSCHOEPE,E.	9202200346	WASTE MGT
TSE,A.	9202260239	PR
TSE,A.	9202260350	PR
TUCKER,H.B.	9202110128	50-269 P
TUCKER,H.B.	9202110211	50-269 P
TUCKER,H.B.	9202110298	50-269 P
TUCKER,H.B.	9202200053	PR
TUCKER,H.B.	9202240314	50-369 P
TUCKER,H.B.	9202270379	50-269 P
TUCKMAN,M.S.	9202030187	50-414 S
TUCKMAN,M.S.	9202030207	50-413 P
TUCKMAN,M.S.	9202040031	50-414 S
TUCKMAN,M.S.	9202040409	50-413 Q
TUCKMAN,M.S.	9202100350	50-413 Q
TUCKMAN,M.S.	9202120144	50-413 Q
TUCKMAN,M.S.	9202190002	50-413 P
TUCKMAN,M.S.	9202190007	50-413 P
TUCKMAN,M.S.	9202190042	50-414 P
TUCKMAN,M.S.	9202210372	50-414 S
TUCKMAN,M.S.	9202210375	50-414 R
TUCKMAN,M.S.	9202250219	50-414 S
TUCKMAN,M.S.	9202250220	50-413 P
TUCKMAN,M.S.	9202250259	50-413 Q
TURCOTTE,R.C.	9202200178	50-131 R
TURK,S.E.	9202050156	40-8989
TURK,S.E.	9202050131	40-8989
TURK,S.E.	9202120067	40-8989
TURK,S.E.	9202120069*	40-8989
TURK,S.E.	9202120071*	40-8989
TURNER,E.	9202100093	PR
TWOREK,R.M.	9202280106*	CONTRACT
UEMIYA,S.	9202270110	XPORTLIC
UEMIYA,S.	9202270116*	XPORTLIC
ULECK,R.B.	9202050200	WASTE MGT
ULECK,R.B.	9202050207*	WASTE MGT
ULECK,R.B.	9202280081	WASTE MGT
ULMER,F.J.	9202190324	50-344 R
UMBEL,D.	9202280346	CONTRACT
VALASQUEZ,J.R.	9202110525	40-8907
VAN DENBURGH,C.	9202180212*	50-312 Q
VAN DOORN,P.K.	9202260078*	50-369 Q
VAN HORN,R.A.	9202050541	0-8[illegible]91
VAN HORN,R.A.	9202060282	[illegible]0-8681
VARGA,S.A.	9201290055	50-335 P
VARGA,S.A.	9202050303*	50-213 P
VARGA,S.A.	9202050337*	50-213 P
VARGA,S.A.	9202050432	50-244 Q
VARGA,S.A.	9202050481	50-346 P
VARGA,S.A.	9202060336	50-352 V
VARGA,S.A.	9202100293	50-395 P
VARGA,S.A.	9202100411*	50-317 P
VARGA,S.A.	9202110508	50-369 Q
VARGA,S.A.	9202190111	50-261 P
VARGO,G.J.	9202140252	REGGD
VAUGHN,G.E.	9202040385	50-324 Q
VAUGHN,G.E.	9202100064	50-261 P
VAUGHN,G.E.	9202100060	50-400 P
VAUGHN,G.E.	9202100135	50-324 P
VAUGHN,G.E.	9202100273	50-261 Q
VAUGHN,G.E.	9202100290	50-261 P
VAUGHN,G.E.	9202110349	50-324 P
VAUGHN,G.E.	9202210142	50-261 Q
VAUGHN,G.E.	9202240060	50-400 P
VAUGHN,G.E.	9202250272	50-400 P
VAUGHN,G.E.	9202250273	50-324 V
VAUGHN,G.E.	9202260186	50-261 K
VAUGHN,G.E.	9202270114	50-261 P
VAUGHN,G.E.	9202270142	50-324 P
VAUGHN,G.F.	9202280016	50-324 Q
VEALE,F.J.	9202050366*	70-23
VELASQUEZ,J.F.	9202040232	40-8907
VERILLI,M.	9202250309	50-400 S
VERRELLI,D.M.	9202050030	50-261 Q
VERRELLI,D.M.	9202050043	50-416 Q
VERRELLI,D.M.	9202050046*	50-416 Q
VERRELLI,D.M.	9202[illegible]50109	50-324 Q
VERRELLI,D.M.	92[illegible]140107	50-400 Q
VERRELLI,D.M.	[illegible]140108*	50-400 Q
VERRILLI,M.	9202280256	50-400 S
VIRGILIO,M.J.	9202100330	50-285 P
VIRGILIO,M.J.	9202280204*	50-416 P
VISSING,G.S.	9202210329	50-336 P
VISSING,G.S.	9202210378*	50-336 P
VISSING,G.S.	9202270159	50-336 P
VITTUM,S.L.	9202240383	50-206 R
VOIN,R.	9202240301	TOPREP
VOLMER,C.J.	9202210114	71-9
VONDRA,C.A.	9202030093	50-272 R
VONDRA,C.A.	9202050248	50-311 S
VONDRA,C.A.	9202050420	50-311 S
VONDRA,C.A.	9202060018	50-272 S
VONDRA,C.A.	9202110081	50-311 S
VONDRA,C.A.	9202110267	50-272 S
VONDRA,C.A.	9202200098	50-311 R
VONDRA,C.A.	9202200100	50-272 R
VONDRA,C.A.	9202240121	50-272 S
VONDRA,C.A.	9202240191	50-272 S
VONDRA,C.A.	9202260113	50-272 S
VONDRA,C.A.	9202260223	50-311 S
VONDRA,C.A.	9202260138	50-272 R
VOSR,K.A.	9202250360	50-285 S
VOYTELL,K.J.	9202270181	TOPREP
WAGNER,E.J.	9202240331	50-293 R
WAGNER,E.J.	9202260177	50-293 J
WAGNER,H.H.	9202260228*	50-172 P
WAJCHOLSKI,A.	9202060034	50-263 S
WALDEYER,J.T.	9202210186*	CONTRACT
WALKER,H.A.	9202180034*	50-373 Q
WALKER,M.L.	9202050355*	70-23
WALKER,R.D.	9202030161	50-446 S
WALKER,R.D.	9202030225	50-446 S
WALKER,R.D.	9202040083	50-445 S
WALKER,R.D.	9202120065	50-445 P
WALKER,R.D.	9202180267	50-445 R
WALKER,R.S.	9202240040*	PR
WALKER,T.	9202210016*	50-387 V
WALLIN,G.A.	9202180298	50-271 R
WALLNER,P.E.	9202240042	REGGD
WALSH,L.	9202200476*	50-424 S
WALSH,L.A.	9202210454*	50-424 S
WALT,T.D.	9202030121	50-344 P
WALT,T.D.	9202040036	50-344 P
WALT,T.D.	9202110191	50-344 P
WALT,T.D.	9202190273	50-344 P
WALT,T.D.	9202240279	50-344 Q
WALT,T.D.	9202250246	50-344 F
WALTON,G.A.	9202260042*	50-390 Q
WAMBACH,T.V.	9202060178	52-2
WAMBACH,T.V.	9202110410	52-2
WAMBACH,T.V.	9202110513	52-2
WAMBACH,T.V.	9202260268	52-2
WAMBACH,T.V.	9202270448	52-2
WANG,A.	9202040263	50-213 P
WANG,A.	9202050330	50-213 P
WANG,A.	9202180204	50-213 P
WANG,A.	9202260245	50-213 P
WANG,A.	9202260317	50-213 P
WANG,A.B.	9202270376	50-213 P
WANG,A.B.	9202270408*	50-213 P
WARD,D.A.	9202200235	ACRS
WARD,D.A.	9202200240*	ACRS
WARD,D.A.	9202200245	ACRS
WARD,D.A.	9202200267	ACRS
WARD,D.A.	9202200274	ACRS
WARD,D.C.	9202060362	40-8903
WARD,D.C.	9202060381	40-1162
WAREMBOURG,D.W.	9202110077	50-267 Y
WAREMBOURG,D.W.	9202110171	50-267 S
WAREMBOURG,D.W.	9202120243	50-267 R
WAREMBOURG,D.W.	9202180134	50-267 Q
WAREMBOURG,D.W.	9202210234	50-267 P
WAREMBOURG,D.W.	9202210248	50-267 I
WAREMBOURG,D.W.	9202250165	50-267 R
WAREMBOURG,D.W.	9202250256	50-267 P
WARNER,C.J.	9202180266*	50-275 P
WARNER,C.J.	9202210123*	50-275 P
WARREN,F.M.	9202100042	PR
WASTLER,S.	9202060189	40-8989
WATERMAN,M.E.	6909270212*	50-424 S
WATKINS,J.D.	9202050502*	COMMISSION
WATSON,R.A.	9202110174	50-324 P
WATSON,R.A.	9202110323	50-261 Q
WATSON,R.A.	9202210156	50-324 Q
WEAVER,C.F.	9202030077*	70-734
WEBBER,R.	9202240322	CONTRACT
WEBER,M.F.	9202[illegible]268	WASTE MGT
WEBER,M.F.	9202200019	WASTE MGT
WEBER,M.F.	9202250188	WASTE MGT
WEEDON,F.L.	9202[illegible]20056	PR
WEISS,E.W.	9202240415*	50-424 S
WEISS,S.H.	9202040243	50-267 P
WEISS,S.H.	9202040353*	50-602 F
WEISS,S.H.	9202050445	50-322 P
WEISS,S.H.	9202050446*	50-322 F
WEISS,S.H.	9202050457*	50-322 P
WEISS,S.H.	9202050458*	50-322 P
WEISS,S.H.	9202100217*	50-396 W
WEISS,S.H.	9202110424*	50-274 P
WEISS,S.H.	9202180198*	50-89 P
WEISS,S.H.	9202210152*	50-116 P
WEISS,S.H.	9202260342*	50-223 P
WEISS,S.H.	9202270506*	50-47 P
WEISS,S.H.	9202280202	50-20 P
WENDELL,A.	9202270064	71-3014
WENZINGER,E.	9202040081	50-336 P
WENZINGER,E.	9202280318	50-219 Q
WENZINGER,E.C.	9202100237	50-213 Q
WENZINGER,E.C.	9202140274	50-420 Q
WENZINGER,E.C.	9202180005	50-213 Q
WENZINGER,E.C.	9202180041	50-334 Q
WENZINGER,E.C.	9202180079	50-245 Q
WENZINGER,E.C.	9202180108	50-245 Q

AUTHOR	ACCESSION NUMBER	SUBJECT CATEGORY	
WENZINGER,E.C.	9202210009	50-334	Q
WERT,L.D.	9202260206*	50-321	Q
WEST,C.P.	9202240440*	PR	
WEST,G.	9202260216*	50-289	Q
WESTBERG,R.A.	9202180067*	50-440	Q
WESTERMAN,T.F.	9202140183*	50-445	Q
WESTERMAN,T.F.	9202140196*	50-382	Q
WESTERMAN,T.F.	9202270279*	50-382	Q
WHARTON,L.R.	9202040076	50-482	P
WHITE,B.	9202080285	71-3015	
WHITE,B.H.	9202040057	71-3014	
WHITE,J.	9202030058*	50-387	Q
WHITE,J.R.	9202110006	50-272	Q
WHITE,J.R.	9202110205	50-387	Q
WHITE,J.R.	9202140135	50-387	P
WHITE,W.J.	9202270361*	CONTRACT	
WHITE,W.W.	9202120044*	40-8027	
WHITEMAN,N.W.	9202280246*	50-348	P
WHITENER,H.L.	9202140181*	50-324	Q
WHITT,M.S.	9202250087	50-366	R
WHITTAKER,M.S.	9202100013	REGGD	
WHITTIER,G.D.	9202140116	50-309	F
WHITTIER,G.D.	9202190394	50-309	R
WICHERS,D.L.	9202060127	40-8981	
WICHERS,D.L.	9202060185	40-8981	
WICKLIFF,D.L.	9202110294	NUREG	
WIENS,L.A.	9202270024	50-269	P
WIGGINGTON,D.	9202100558	50-382	Q
WIGGINS,E.J.	9202180221*	FOIA	
WIGGINS,E.J.	9202240342*	CONTRACT	
WIGGINTON,D.L.	9202100381	50-285	P
WIGGINTON,D.L.	9202130124	50-382	P
WIGGINTON,D.L.	9202190127	50-382	P
WIGGINTON,D.L.	9202190133	50-285	P
WIGGINTON,D.L.	9202260314	50-275	P
WIGGINTON,D.L.	9202270089	50-285	P
WILCOX,J.D.	9202050242*	50-445	Q
WILCZEK,S.W.	9202040334	50-220	F
WILLHITE,D.	9202200411*	50-424	S
WILLIAMS,E.	9202210075*	CONTRACT	
WILLIAMS,F.J.	9202050480	50-247	P
WILLIAMS,J.	9202200392*	50-424	S
WILLIAMS,J.F.	9202100455	50-259	P
WILLIAMS,J.F.	9202120239	50-259	P
WILLIAMS,J.H.	9202040021*	50-271	Q
WILLIAMS,M.G.	9202180180	50-482	S
WILLIAMS,M.G.	9202190026*	50-482	R
WILLIAMS,P.M.	9202060255	PROJ	
WILLIAMS,P.M.	9202190179	PROJ	
WILLIAMS,R.A.	9202190136	50-413	R
WILLIAMS,R.A.	9202190138	50-369	R
WILLIAMS,R.A.	9202190143	50-269	R
WILLIAMS,R.E.	9202010171*	CONTRACT	
WILLIAMS,M.G.	9202190015*	50-482	R
WILSON,B.A.	9202240061	50-327	Q
WILSON,B.A.	9202260032	50-390	Q
WILSON,B.A.	9202260138	50-259	Q
WILSON,D.	9202190330	50-331	R
WILSON,D.L.	9202190322	50-331	S
WILSON,E.P.	9202190465	50-318	S
WILSON,J.H.	9202040441	PROJ	
WILSON,J.L.	9202040114	50-327	Q
WILSON,J.L.	9202040313	50-327	Q
WILSON,J.L.	9202100254	50-327	F
WILSON,J.L.	9202140203	50-327	S
WILSON,J.L.	9202210347	50-327	R
WILSON,J.L.	9202250176	50-327	S
WILSON,J.L.	9202250315	50-327	S
WILSON,J.L.	9202250317	50-327	P
WILSON,R.	9202100240	70-143	
WILSON,R.H.	9003250292*	TOPREP	
WINDREM,R.	9202270445	FOIA	
WINSLOW,P.T.	9202210286	71-4986	
WINSLOW,T.P.	9202060239	70-1113	
WINSLOW,T.P.	9202190131	70-1113	
WINSLOW,T.P.	9202170069	70-1113	
WINSLOW,T.P.	9202130022	70-1113	
WINSLOW,T.P.	9202130066	70-1113	
WINSLOW,T.P.	9202240166	70-1113	
WISCHOW,R.P.	9202060368*	70-903	
WISHAM,C.L.	9202190230	70-734	
WISSINK,R.G.	9202060103	STATE PRO.G	
WISSINK,R.G.	9202210002*	71-466	
WITHERS,B.D.	9202190017	50-482	R
WITHERS,B.D.	9202240323	50-482	P
WITT,F.J.	9202210382*	50-446	A
WITT,F.J.	9202210406*	50-446	A
WITT,F.J.	9202240193*	50-446	A
WOLF,R.J.	9202180165	PT21	
WOOD,S.T.	9202110290	NUREG	
WOODARD,C.H.	9202260043*	50-272	Q
WOODARD,J.D.	9202030187	50-348	S
WOODARD,J.D.	9202040049	50-348	Q
WOODARD,J.D.	9202040417	50-348	P
WOODARD,J.D.	9202050087	50-348	P
WOODARD,J.D.	9202100035	STATE PRO.G	
WOODARD,J.D.	9202110149	50-348	H
WOODARD,J.D.	9202130001	50-348	H
WOODARD,J.D.	9202180288	50-364	R
WOODARD,J.D.	9202190065	50-348	R
WOODARD,J.D.	9202190148	50-348	F
WOODARD,J.D.	9202210106	PR	
WOODARD,J.D.	9202210391	50-348	P
WOODARD,J.D.	9202210395	50-348	P
WOODARD,J.D.	9202240055	50-348	P
WOODARD,J.D.	9202250016	50-364	S
WOODARD,J.D.	9202260191	50-364	P
WOODARD,J.D.	9202260242	50-348	R
WOODARD,J.D.	9202260248	50-364	P
WOODARD,J.D.	9202260275	50-364	P
WOODARD,J.D.	9202260285	50-348	R
WOODLAN,D.R.	9202210358	50-445	P
WOODLAN,D.R.	9202250187	50-445	S
WOODRUFF,R.	9202270093*	50-172	P
WOODRUFF,R.	9202270194*	50-172	P
WOODRUFF,R.L.	9202260190	STATE PRO.G	
WOODRUFF,R.W.	9202270091*	50-172	P
WOODS,R.W.	9202250237	QA999	
WOODWARD,J.D.	9202280232	50-348	P
WORKINGER,T.R.	9202050181*	50-201	P
WORMAN,G.W.	9202050588	40-8584	
WRIGHT,B.L.	9202060384	XPORTLK	
WRIGHT,G.C.	9202110013	50-305	P
WRIGHT,G.C.	9202180114	50-454	V
WRIGHT,G.C.	9202180118	50-331	V
WRIGHT,G.C.	9202190096	50-461	V
WRIGHT,G.C.	9202280191	50-315	V
WRIGHT,G.C.	9202280237	50-155	V
WRIGHT,G.C.	9202280252	50-237	V
WUNDER,G.	9202250156	50-395	F
WUNDER,G.F.	9202050471	50-395	P
WUNDER,G.F.	9202100134	50-395	P
WUNDERLY,B.P.	9202280310	TOPREP	
WYLIE,C.J.	9206220339	ACRS	
YANDELL,L.A.	9202030052*	50-445	Q
YANDELL,L.A.	9202120069	50-298	Q
YANDELL,L.A.	9202240096*	50-445	Q
YANDELL,L.A.	9202240109*	50-445	Q
YANDELL,L.A.	9202250263	50-458	F
YEASEL,J.A.	9202060188	PROJ	
YEAZEL,J.A.	9202190203	PROJ	
YINLT	9202250005*	50-266	Q
YOUNG,D.E.	9202250301	50-483	S
YOUNG,K.A.	9202210129	50-387	R
YOUNG,M.Y.	9202240015*	50-285	P
YOUNG,S.	9202200414*	50-424	S
YOUNG,S.R.	9202240216*	WASTE MGT	
YOUNG,Y.	9202050267	40-7604	
YOUNGBLOOD,B.J.	9202060406*	70-903	
YOUNGBLOOD,B.J.	9202100160	WASTE MGT	
YOUNGBLOOD,R.	9202260102*	FOIA	
YOUNGBLOOD,R.	9202260124*	50-260	P
YUHAS,G.P.	9202030031	50-397	Q
YUHAS,G.P.	9202040010	50-18	Q
YUHAS,G.P.	9202040012*	50-18	Q
YUHAS,G.P.	9202040155	50-397	Q
YUHAS,G.P.	9202040161*	50-397	Q
YUHAS,G.P.	9202110021*	50-344	Q
YUHAS,G.P.	9202110165	50-275	Q
YUHAS,G.P.	9202180150	50-206	Q
YUHAS,G.P.	9202180155*	50-206	Q
YUHAS,G.P.	9202190022	50-397	Q
YUHAS,G.P.	9202240029*	50-528	Q
YUHAS,G.P.	9202240045	50-206	P
ZABIELSKI,V.	9202190163	50-354	R
ZACH,J.J.	9202040130	50-266	P
ZACH,J.J.	9202040338	50-266	Q
ZACH,J.J.	9202040437	50-266	F
ZACH,J.J.	9202110203*	50-266	Q
ZACH,J.J.	9202110254	50-266	R
ZACH,J.J.	9202120131	50-266	Q
ZACH,J.J.	9202140297	50-266	R
ZACH,J.J.	9202180109	50-266	F
ZACH,J.J.	9202200161	50-266	P
ZACH,J.J.	9202250101	50-266	P
ZACH,J.J.	9202250137	50-266	S
ZACH,J.J.	9202250153	50-266	S
ZACH,J.J.	9202250177	50-266	S
ZAHAROFF,M.	9202050255*	CONTRACT	
ZARBIS,W.A.	9202050136	NUREG	
ZECH,G.	9202210410*	50-424	S
ZECH,G.G.	9004180137*	50-424	S
ZECH,G.G.	9202050197	70-3070	
ZEILER,J.	9202240065*	50-413	Q
ZERINGUE,O.J.	9202030018*	50-259	F
ZERINGUE,O.J.	9202050155	50-259	F
ZERINGUE,O.J.	9202050155	50-259	P
ZERINGUE,O.J.	9202050161	50-259	P
ZERINGUE,O.J.	9202050166	50-259	P
ZERINGUE,O.J.	9202100276	50-259	P
ZERINGUE,O.J.	9202110162	50-260	P
ZERINGUE,O.J.	9202180076	50-259	F
ZERINGUE,O.J.	9202190062	50-259	Q
ZERINGUE,O.J.	9202190179	50-396	S
ZERINGUE,O.J.	9202190147	50-259	P
ZERINGUE,O.J.	9202240156	50-259	P
ZERINGUE,O.J.	9202260185	50-259	F
ZIELINSKI,A.M.	8409110364*	FOIA	
ZIELINSKI,A.M.	8501220147*	FOIA	
ZIELINSKI,A.M.	8503180329*	FOIA	
ZIELINSKI,A.M.	8608070074*	FOIA	
ZIELINSKI,A.M.	8801210347*	FOIA	
ZIELINSKI,A.M.	8810210448*	FOIA	
ZIELINSKI,A.M.	8810210447*	FOIA	
ZIELINSKI,A.M.	9002060077*	FOIA	
ZIELINSKI,A.M.	9002060333*	FOIA	
ZIELINSKI,K.	9202110116	50-255	F
ZIELINSKI,K.	9202260128	50-255	F
ZIMMERMAN,R.P.	9202040067	50-361	F
ZIMMERMAN,R.P.	9202040119	50-528	Q
ZIMMERMAN,R.P.	9202060258	50-344	Q
ZIMMERMAN,R.P.	9202060456	50-397	Q
ZIMMERMAN,R.P.	9202110014	50-528	P
ZIMMERMAN,R.P.	9202110016	50-344	Q
ZIMMERMAN,R.P.	9202110239	50-361	P
ZIMMERMAN,R.P.	9202240011	50-206	Q
ZIMMRMAN,R.P.	9202180208	50-397	Q

CORPORATE SOURCE INDEX

The subject category column in this index gives the docket number and the symbol for the category of information within that docket; for example,50-232 P. The docket subject categories are defined in Appendix A.

Subject categories for nondocketed items are also entered in this column by symbol; for example, ACRS.

These categories are defined in Appendix B and listed in the Contents. An asterisk following the accession number in this index indicates that the document is an enclosure to another document. To obtain the accession number of the principal document under which the enclosure is listed, refer to the index entitled "Cross Reference of Enclosures to Principal Documents."

AUTHOR AFFILIATION	ACCESSION NUMBER	SUBJECT CATEGORY	
ABB Atom, Inc. (formerly ASEA Atom, Inc.)	9202040336	TOPREP	
	9202260022*	FOIA	
	9202260038	52-2	
	9202260141	52-2	
ABC Testing	9202100072	STATE PRO	Q
ACTION	9202050513*	COMMISSIO	N
AECL Technologies	9202060174	PROJ	
ALWR Utility Steering Committee	9202050180	REVIEW GR	F
	9202050185*	REVIEW GR	F
	9202250013	PROJ	
Aerotec Co.	9202060142	40-8902	
ASEA Brown Boveri, Inc.	9202030204	52-2	
	9202040200	52-2	
	9202040336	TOPREP	
	9202110166	52-2	
	9202110168*	52-2	
	9202110302	70-1100	
	9202110334	52-2	
	9202190104	70-36	
	9202190109	70-1100	
	9202190460*	50-424	S
	9202190465*	50-424	S
	9202190461*	50-424	S
	9202210359*	50-361	Q
	9202250139	70-36	
	9202250239	52-2	
	9202260027*	FOIA	
	9202260092	52-2	
	9202260146	52-2	
	9202260154	52-2	
	9202260161	52-2	
	9202260175	52-2	
Agnet Metals, Inc.	9202100042	PR	
Agriculture, Dept. of	9202240805*	CONTRACT	
Alabama Power Co.	9202120037	50-348	D
	9202180104	50-348	D
	9202240055	50-348	F
	9202280036	50-348	T
Alabama, State of	9202240433*	PR	
Alaska, State of	9202240449*	PR	
Albany, NY	9202100040	PRM	
Allegheny International, Inc.	9202060453	40-6724	
Allied-Signal Corp.	9202050239	40-3392	
	9202050239*	40-3392	
Altron Corp.	9202240369*	50-213	F
American Corp.	9202190210	GA999	
American College of Nuclear Physicians	9202180242	PR	
American Electric Power Co., Inc.	9202060061	50-315	Q
American Management Systems, Inc.	9202210320*	COMMISSIO	N
American Nuclear Corp.	9202050468	40-4492	
	9202060026	STATE PRO	G
Arizona, Society of Mechanical Engineers	9202200320*	WASTE MGT	
Amersham Corp.	9202040300	71-6717	
	9202240185	71-9243	
	9202250089	71-9035	
	9202250095	71-9029	
	9202250098	71-9028	
	9202250099	71-9027	
	9202270085	71-9148	
	9202270096*	71-9148	
Analysis & Inference, Inc.	9202240305*	CONTRACT	
Analytical Research Technology, Inc.	9202240194*	CONTRACT	
Anderlenz & Associates	9202250189*	CONTRACT	
Arganinis	9202270496*	FOIA	
Argonne National Laboratory	9202240455*	PR	
	9202260406*	PR	
Arizona Public Service Co. (formerly	9202030060*	50-528	Q

AUTHOR AFFILIATION	ACCESSION NUMBER	SUBJECT CATEGORY	
Arizona Nuclear Power Project)	9202050130	50-528	F
	9202050243	50-528	S
	9202060058	50-530	S
	9202060092	50-528	Q
	9202100147	50-528	S
	9202110063	50-528	Q
	9202110063	50-528	Q
	9202110489	50-528	F
	9202110495*	50-528	F
	9202130050	50-528	H
	9202130050	50-528	H
	9202130050	50-528	H
	9202140005	50-529	S
	9202190385	50-529	S
	9202200076	50-528	R
	9202210029	50-528	Q
	9202210132	50-528	F
	9202210132	50-528	F
	9202210132	50-528	F
	9202210181*	50-528	F
	9202210181*	50-528	F
	9202210181*	50-528	F
	9202250211	50-528	F
	9202250211	50-528	F
	9202250211	50-528	F
	9202250217*	50-528	F
	9202250217*	50-528	F
	9202250217*	50-528	F
	9202250222*	50-528	F
	9202250222*	50-528	F
	9202250222*	50-528	F
	9202250[illegible]*	50-528	F
	9202[illegible]	50-528	F
	9202[illegible]	50-528	F
	9202[illegible]	50-528	F
	9202[illegible]	50-530	S
	9202[illegible]0043	50-528	R
	9202270053*	50-528	R
	[illegible]70065*	50-528	J
	9202270171	50-528	S
	9202270401	50-528	Q
	9202270401	50-528	Q
	9202270409*	50-528	Q
	9202270409*	50-528	Q
	9202270408*	50-528	Q
	9202270415*	50-528	Q
	9202270415*	50-528	Q
	9202270415*	50-528	Q
Arizona, Univ. of, Tucson, AZ	9202260256*	CONTRACT	
Arkansas, State of	9202060065	STATE PRO	G
Army, Dept. of	9202120316	XPORTLIC	
	9202120326*	XPORTLIC	
	9202140001*	XPORTLIC	
Atlantic Richfield Co. (ARCO)	9202050484	40-8902	
Atlas Corp.	9202050585	40-3453	
	9202110512	40-3453	
Austin American-Statesman, Austin, TX	9202040374	50-189	J
B&W Fuel Co.	9202050240	72-1006	
	9202120160	70-1201	
BT Tymnet, Inc.	9202250292*	CONTRACT	
	9202250251*	CONTRACT	
	9202260115*	CONTRACT	
BWR Owners Group	9202030170	TOPREP	
	9202050134	NUREG	
	9202050145*	NUREG	
	9202260054	TOPREP	

AUTHOR AFFILIATION	ACCESSION NUMBER	SUBJECT CATEGORY	
Babcock & Wilcox Co.	8003250287	TOPREP	
	8003250292*	TOPREP	
	9202040424	70-27	
	9202050357	70-135	
	9202190030	70-364	
	9202190066	70-27	
	9202190217	70-27	
	9202200106	PR	
	9202240190	70-27	
	9202270417	70-364	
Babcock & Wilcox Operating Plants Owners Group	9202280310	TOPREP	
	9202280311*	TOPREP	
Balch & Bingham (formerly Balch, Bingham Baker, Hawthorne, Williams & Ward)	9202120037	50-348	G
Baltimore Gas & Electric Co.	9202180104	50-348	G
	9202040371	50-317	F
	9202050019	50-317	P
	9202050146	50-317	P
	9202050186	50-317	P
	9202050209	50-317	R
	9202060485	50-318	S
	9202060521	50-317	P
	9202100316	50-317	J
	9202100316	50-317	J
	9202110430	50-317	F
	9202120041	50-317	H
	9202120041	50-317	H
	9202120066	50-317	F
	9202120132	50-317	J
	9202120132	50-317	J
	9202190035	50-317	P
	9202190279*	50-317	P
	9202190034	50-317	R
	9202190034	50-317	R
	9202190086	50-317	F
	9202200037	50-317	R
	9202200037	50-317	R
	9202200166	50-317	R
	9202200166	50-317	R
	9202200227	50-318	P
	9202200230	50-317	P
	9202200232*	50-317	P
	9202240235	50-317	F
	9202240235	50-317	F
	9202260091	50-317	P
	9202280134	50-317	F
	9202280134	50-317	F
Battelle Memorial Institute	9202210237*	CONTRACT	
Battelle Memorial Institute, Columbus Laboratories	9202280130*	CONTRACT	
Battelle Memorial Institute, Pacific Northwest Laboratory	9202120150	NUREG	
	9202140252	REGGD	
	9202280153*	CONTRACT	
Bay View Hosp., Bay Village, OH	8001080242*	40-534	
Bechtel Corp.	9202180090	50-348	G
Belair Quartz, Inc. (formerly Belair Tim Corp.)	9202140298	PR	
Bell of Pennsylvania	9202210186*	CONTRACT	
Bethlehem Steel Corp.	9202120045	STATE PRD	G
	9202130046	PR	
Boston Edison Co.	9202040018	50-293	R
	9202040120	50-293	Q
	9202100092	NUREG	
	9202100105	NUREG	
	9202110119	50-293	P
	9202200266	50-293	F
	9202200271*	50-293	F
	9202210140	50-293	R
	9202210226	50-293	P
	9202210230*	50-293	P
	9202240339	50-293	R
	9202280048	50-293	S
	9202280071	50-293	S
	9202280177	50-293	J
Boston Univ. Medical Center, Boston, MA	9202240020	REGGD	
Brazil	9104160475*	FOIA	
	9104160483*	FOIA	
	9202050430*	COMMISSION	N
Brookhaven National Laboratory	9111040089*	50-263	P
	9112240244*	50-206	P
	9202240339	NUREG	
	9202260102*	FOIA	
	9202260124*	50-289	P
	9202260451*	FOIA	
Bucholtz, H.K., MD	9202130044	PR	
C.A.S.E.T. Associates	9202240407*	50-424	S
CENEX, Inc.	9202100334*	CONTRACT	
CEXEC, Inc.	9202210199*	CONTRACT	
	9202210326*	CONTRACT	
	9202270306*	CONTRACT	
	9202290191*	CONTRACT	
	9202280135*	CONTRACT	
California, Univ. of, Santa Barbara, CA	9202260274*	CONTRACT	
Cascade Environmental Services, Inc. (subs. of Cantine, Inc.)	9040234*	40-8907	
	9202040218*	40-8907	
	9202110247	40-8907	
Carolina Power & Light Co.	8411260041	50-261	P
	8809280209*	50-324	P
	9002130339*	50-324	P
	9002130342*	50-324	P
	9202030106	50-324	S
	9202030109	50-261	R
	9202030209	50-261	R
	9202040016	50-261	R
	9202040054	50-261	S
	9202040333	50-261	R
	9202040344	50-324	Y
	9202040356	50-324	R
	9202040385	50-324	O
	9202040395	50-324	Q
	9202050065	50-324	R
	9202050118	50-261	D
	9202050179	NUREG	
	9202050441	50-400	S
	9202100054	50-261	P
	9202100083	50-400	P
	9202100096	50-261	P
	9202100096	50-261	P
	9202100096	50-261	P
	9202100096	50-261	P
	9202100135	50-324	P
	9202100139	50-324	P
	9202100251	50-261	P
	9202100263	50-400	P
	9202100273	50-261	Q
	9202100290	50-261	P
	9202110072	50-325	S
	9202110174	50-324	P
	9202110208	50-261	P
	9202110208	50-261	P
	9202110208	50-261	P
	9202110208	50-261	P
	9202110308	50-325	S
	9202110323	50-261	Q
	9202110349	50-324	P
	9202110349	50-324	P
	9202180310	50-261	R
	9202190120	50-261	S
	9202190380	50-261	R
	9202200037	50-400	S
	9202200149*	50-324	R
	9202200145*	50-324	R
	9202200155	50-324	R
	9202200235	50-400	R
	9202210141	50-261	Q
	9202210158	50-324	Q
	9202210158	50-324	Q
	9202240060	50-400	P
	9202240133	50-400	P
	9202240266	50-325	L
	9202250056	50-400	R
	9202250065	50-324	H
	9202250085	50-324	H
	9202250272	50-400	P
	9202250273	50-324	V
	9202250273	50-324	V
	9202250309	50-400	S
	9202250312	50-324	P
	9202250312	50-324	P
	9202250312	50-324	P
	9202250318	50-261	R
	9202280066	50-325	S
	9202280186	50-261	K
	9202270071	50-400	Q
	9202270114	50-261	P
	9202270119*	50-261	P
	9202270142	50-324	T
	9202270142	50-324	P
	9202270145*	50-324	P
	9202270145*	50-324	P
	9202270192	50-324	S
	9202270205	50-400	R
	9202270213*	50-400	R
	9202270220	50-324	R
	9202270220	50-324	R

AUTHOR AFFILIATION	ACCESSION NUMBER	SUBJECT CATEGORY	
	9202270246	50-400	P
	9202270318	50-324	S
	9202270337	50-324	P
	9202270337	50-324	P
	9202280016	50-324	Q
	9202280016	50-324	Q
	9202280256	50-400	S
	9202280278	50-325	S
Cassidy, C.E., MD	9202100060	PR	
Catholic Univ. of America, Washington, D	9202120104	50-77	P
	9202120106*	50-77	P
	9202120108*	50-77	P
	9202120109*	50-77	P
	9202120110*	50-77	P
Caylor-Nickel Medical Center, Bluffton, IN	9202100146	PR	
Center for Nuclear Waste Regulatory Analyses	9111070120*	WASTE MGT	
	9202050372*	WASTE MGT	
	9202050374*	WASTE MGT	
	9202120205	WASTE MGT	
	9202120206*	WASTE MGT	
	9202200346	WASTE MGT	
	9202240210	WASTE MGT	
	9202240212*	WASTE MGT	
	9202240216*	WASTE MGT	
	9202260180	WASTE MGT	
	9202260219	NUREG	
Centerior Energy	9202030175	50-346	P
	9202040025	50-440	P
	9202050035	NUREG	
	9202100111	50-440	S
	9202100113*	50-440	S
	9202100138	50-346	P
	9202100262	50-440	Q
	9202110060	50-346	Q
	9202110064*	50-346	Q
	9202110086	50-440	F
	9202120015	50-346	P
	9202132055	50-346	H
	9202190170	50-440	S
	9202210009	50-346	P
	9202210014	50-440	F
	9202240016*	50-346	P
	9202240262	50-346	P
	9202240264*	50-346	P
	9202250172	50-441	A
	9202280076	50-346	F
Chem-Nuclear Systems, Inc.	9202030090	71-6144	
	9202100013	REGGD	
	9202100236	WASTE MGT	
	9202240329	WASTE MGT	
	9202240345*	WASTE MGT	
	9202240347*	WASTE MGT	
	9202240353*	WASTE MGT	
Chemetron Corp.	9102220249	40-8724	
	9202060147	40-8724	
	9202060196	40-8724	
	9202100185	40-8724	
	9202140136	40-8724	
Chicopee, MA	9202140010*	50-271	U
Cintichem, Inc.	9202200124	70-667	
	9202210136	50-54	W
	9202270216	70-667	
Citizens Opposed to Radioactive Exceedences	9202060399	40-8724	
Clement Associates, Inc.	9202050425*	70-3070	
	9202050426*	70-3070	
Cleveland Electric Illuminating Co.	9202060172	50-440	H
Colorado, State of	9202140363*	CONTRACT	
Colloid Industries, Inc.	9202040009	50-261	S
	9202060085	PR 21	
Combustion Engineering, Inc.	9202030041	52-2	
	9202030145	TOPREP	
	9202030204	52-2	
	9202040200	52-2	
	9202110166	52-2	
	9202110169*	52-2	
	9202110332	70-1100	
	9202110334	52-2	
	9202110335*	52-2	
	9202120229	50-368	P
	9202190031	TOPREP	
	9202200251	70-36	
	9202210043	PR	
	9202210259*	50-382	P
	9202210359*	50-361	Q
	9202250239	52-2	
	9202260038	52-2	
	9202260092	52-2	
	9202260141	52-2	
	9202260148	52-2	
	9202260154	52-2	
	9202260161	52-2	
	9202260175	52-2	
Commerce, Dept. of	9202180151	71-9246	
Commonwealth Edison Co.	9202030126	50-373	F
	9202030158	50-237	P
	9202030158	50-237	P
	9202030163*	50-237	P
	9202030164*	50-237	P
	9202030164*	50-237	P
	9202030166	50-295	Q
	9202030255	50-373	S
	9202030255	50-373	S
	9202030258	50-249	S
	9202040040	50-265	S
	9202040064	50-265	S
	9202040095	50-374	S
	9202040103*	50-374	S
	9202040183	50-237	P
	9202040185	50-237	P
	9202140304	50-254	F
	9202140309	50-254	F
	9202040312	50-254	F
	9202040352	50-456	V
	9202050077	50-237	Q
	9202060013	50-456	Q
	9202060019	50-295	P
	9202060026	50-295	P
	9202060028	50-295	R
	9202060047	50-249	S
	9202060066	50-373	P
	9202060203	50-373	P
	9202060210	50-373	P
	9202060209*	50-373	P
	9202060209*	50-373	P
	9202060326	50-295	F
	9202060326	50-295	F
	9202060341	50-295	F
	9202060341	50-295	F
	9202100026	50-254	P
	9202100061	50-374	S
	9202100181	50-265	S
	9202100181	50-295	F
	9202100252	50-373	Q
	9202100280	50-249	S
	9202100285	50-454	Q
	9202100294	50-454	P
	9202100294	50-454	P
	9202100294	50-454	P
	9202100294	50-454	P
	9202100361	50-219	R
	9202100380	71-9168	
	9202100389	50-304	S
	9202110085	50-237	F
	9202110095	50-237	F
	9202110167	50-373	S
	9202110178	50-254	S
	9202110207	50-237	S
	9202110234	50-10	F
	9202110266	50-254	R
	9202110266	50-254	R
	9202110281	50-237	S
	9202110297	50-237	S
	9202110406	50-373	F
	9202110417	50-454	F
	9202120114	50-454	P
	9202120114	50-454	P
	9202120114	50-454	P
	9202120114	50-454	P
	9202120121*	50-454	P
	9202120121*	50-454	P
	9202120121*	50-454	P
	9202120121*	50-454	P
	9202120202	50-10	F
	9202120234	50-237	S
	9202120234	50-237	S
	9202120244	50-456	R
	9202120254	50-10	F
	9202120254	50-10	F
	9202120254	50-10	F
	9202120257	50-10	F
	9202120257	50-10	F
	9202120257	50-10	F
	9202120262	50-10	F
	9202120262	50-10	F
	9202120262	50-10	F

AUTHOR AFFILIATION	ACCESSION NUMBER	SUBJECT CATEGORY
	9202120271	50-10 F
	9202120266	50-10 F
	9202120266	50-10 F
	9202130009	STATE PRO G
	9202140125	50-10 F
	9202140125	50-10 F
	9202140125	50-10 F
	9202140149	50-10 F
	9202140149	50-10 F
	9202140149	50-10 F
	9202140159	50-10 F
	9202140159	50-10 F
	9202140159	50-10 F
	9202140225	50-10 R
	9202140225	50-10 R
	9202140261	50-237 G
	9202140277	50-237 G
	9202140277	50-237 G
	9202140285	50-454 P
	9202140285	50-454 P
	9202180043	50-265 S
	9202180113	50-456 S
	9202180128	50-237 F
	9202180128	50-237 F
	9202180237	50-265 S
	9202190125	50-373 R
	9202190125	50-373 R
	9202190172	50-456 F
	9202190172	50-456 F
	9202190184	50-454 F
	9202190184	50-454 F
	9202190185	50-295 R
	9202190185	50-295 R
	9202190215	50-456 V
	9202190219	50-237 S
	9202190320	50-3[illegible]4 S
	9202190346	50-457 Q
	9202190352*	50-457 Q
	9202200040	50-456 P
	9202200040	50-456 P
	9202200071*	50-254 F
	9202200113	50-374 S
	9202200147	50-454 P
	9202200156	50-374 P
	9202200205	50-295 P
	9202200205	50-295 P
	9202200257	50-295 P
	9202200257	50-295 P
	9202200258*	50-295 P
	9202200258*	50-295 P
	9202210007	50-295 F
	9202210007	50-295 F
	9202210040	50-254 F
	9202210040	50-254 F
	9202210047	50-295 P
	9202210047	50-295 P
	9202210048*	50-295 P
	9202210048*	50-295 P
	9202210052	50-454 P
	9202210052	50-454 P
	9202210052	50-454 P
	9202210052	50-454 P
	9202210056	50-254 F
	9202210056	50-254 F
	9202210062	50-457 P
	9202210065*	50-457 P
	9202210087	50-254 F
	9202210087	50-254 F
	9202210091	50-254 F
	9202210091	50-254 F
	9202210100	50-254 F
	9202210100	50-254 F
	9202210118	50-295 F
	9202210118	50-295 F
	9202210145	50-10 P
	9202210146*	50-10 P
	9202210317	50-373 Q
	9202210317	50-373 Q
	9202240213	50-456 F
	9202240298	50-237 S
	9202240300	50-295 P
	9202240300	50-295 P
	9202240321	50-237 J
	9202240321	50-237 J
	9202240321	50-237 J
	9202240321	50-237 J
	9202240321	50-237 J
	9202240321	50-237 J
	9202240321	50-237 J
	9202240321	50-237 J

AUTHOR AFFILIATION	ACCESSION NUMBER	SUBJECT CATEGORY
	9202240321	50-237 J
	9202240324	50-10 F
	9202240324	50-10 F
	9202240324	50-10 F
	9202240324	50-10 F
	9202240324	50-10 F
	9202240324	50-10 F
	9202240324	50-10 F
	9202240324	50-10 F
	9202240324	50-10 F
	9202240324	50-10 F
	9202240369	50-237 S
	9202240407	50-249 S
	9202250015	50-254 F
	9202250015	50-254 F
	9202250028	50-454 Q
	9202250057	50-454 F
	9202250270	50-237 F
	9202250270	50-237 F
	9202250283	50-237 Q
	9202250283	50-237 Q
	9202250284*	50-237 Q
	9202250284*	50-237 Q
	9202260137	50-254 R
	9202260140*	50-254 R
	9202260215	50-10 R
	9202260217	50-10 R
	9202260217	50-10 R
	9202260322	50-265 S
	9202270025	50-10 A
	9202270031*	50-10 R
	9202270031*	50-10 R
	9202270031*	50-10 J
	9202270035*	50-10 R
	9202270035*	50-10 R
	9202270035*	50-10 R
	9202270035*	50-10 R
	9202270141	50-254 Q
	9202270149	50-237 Q
	9202270156	50-374 Q
	9202270191	50-295 F
	9202270195	50-454 S
	9202270203	50-454 Q
	9202270217*	50-400 R
	9202270227*	50-324 R
	9202280197	50-249 S
	9202280266	50-295 P
	9202270164	71-216
	9202270120	XPORTLIC
	9202270135*	XPORTLIC
	9202270130*	XPORTLIC
	9202270298*	XPORTLIC
	9302120164	MISC
	9202100033	50-245 P
	9110020090	50-2[illegible]3 P
	9202060342	50-213 P
	9202060342	50-213 P
	9202060342	50-213 P
	9202100091	50-213 H
	9202100091	50-213 H
	9202100091	50-213 H
	9202100289	50-213 P
	9202100291*	50-213 P
	9202100298	50-213 S
	9202100303	50-213 S
	9202100306	50-213 S
	9202110161	50-213 Q
	9202110342	50-336 P
	9202110356	50-245 P
	9202180039	50-213 R
	7202230024	REGGD
	6202200031	REGGD
	9202200041	50-213 P
	9202200051	50-213 H
	9202200051	50-213 H
	9202200116	50-213 H
	9202240086	REGGD
	9202240365	50-213 P
	9202250224	50-213 P
	9202250226	50-213 F
	9202260136	50-213 S
	9202270091	50-213 P
	9202270399*	50-213 P
	9202280132	50-213 F
	9202280135*	50-213 P
	9202040060	50-247 Q
	9202100144	50-247 P
	9202100149*	50-247 P
	9202100153*	50-247 P
Conam Inspection		
Conax Buffalo Corp		
Conco Consulting Corp		
Connecticut Hazardous Waste Management Service		
Connecticut Yankee Atomic Power Co		
Consolidated Edison Co. of New York, Inc		

AUTHOR AFFILIATION	ACCESSION NUMBER	SUBJECT CATEGORY	
	9202190131	50-247	F
	9202190140*	50-247	F
	9202200217	50-247	P
	9202200218*	50-247	P
	9202200220*	50-247	P
	9202200341	50-3	P
	9202210034	50-247	F
	9202210165	50-247	S
	9202210246	50-247	P
	9202210404	50-247	P
	9202250260	50-247	P
	9202270121	50-247	R
	9202280317	71-9151	
	9202280319	71-9227	
Consumers Power Co.	9202030171	50-255	G
	9202040050	50-155	K
	9202040056	50-255	V
	9202050050	50-155	P
	9202050135	50-155	F
	9202060300	50-255	F
	9202060305	50-255	F
	9202060308	50-255	F
	9202060311	50-255	F
	9202060315	50-255	F
	9202060319	50-255	F
	9202060356	50-255	F
	9202100067	50-155	S
	9202100202	50-155	S
	9202100209	50-155	S
	9202100295	50-155	S
	9202100443	50-255	R
	9202110086	50-255	S
	9202110097	50-255	P
	9202110109*	50-255	P
	9202110116	50-255	F
	9202110242	50-255	P
	9202110275	50-155	R
	9202140018	50-155	S
	9202140257	50-255	F
	9202140262	50-255	F
	9202140265	50-255	F
	9202140294	50-255	Q
	9202200132	50-155	P
	9202210150	50-155	P
	9202210193	50-255	F
	9202210201	50-255	F
	9202210205	50-255	F
	9202210210	50-255	F
	9202210241	50-255	F
	9202210247	50-255	F
	9202210251	50-255	F
	9202210257	50-255	F
	9202210262	50-255	F
	9202210265	50-255	F
	9202210269	50-255	F
	9202210271	50-255	F
	9202210276	50-255	F
	9202210339	50-255	S
	9202210351	50-255	Q
	9202210364	50-255	S
	9202210432	50-255	S
	9202250021	50-255	S
	9202250149	50-255	Q
	9202260064	50-255	F
	9202260106	50-255	F
	9202260120	50-255	F
	9202260123	50-255	F
	9202260128	50-255	F
	9202270267	50-255	V
	9202270365	50-255	V
	9202270351	50-255	F
	9202270362	50-255	F
	9202270377	50-255	P
	9202270381	50-255	F
Cooper Energy Services	9203040374*	50-424	Z
Cooper Hosp./Univ. Medical Center, Camden, NJ	9202240042	REGGD	
	9202280028	REGGD	
Copes-Vulcan, Inc.	9202110248	71-625	
	9202160186*	71-625	
Cortesi Columbus Technologies, Inc. (formerly Cortest Columbus, Inc.)	9202210366	NUREG	
	9202240328	NUREG	
Cortland County, NY	9202120029	STATE PRO	G
Cox & Associates, P.C.	9202120210*	CONTRACT	
Dairyland Power Cooperative	9202100305	50-409	R
	9202100386	50-409	R
	9202200189	50-409	F
Dakota County, MN	9202190303	50-282	Y

AUTHOR AFFILIATION	ACCESSION NUMBER	SUBJECT CATEGORY	
Data Base, Inc.	9202240342*	CONTRACT	
Data Computer Corp. of America	9202060563*	CONTRACT	
	9202210260*	CONTRACT	
David W. Taylor Naval Research & Development Center	9202240346	NUREG	
Davis Memorial Goodwill Industries	9202120145*	CONTRACT	
Deerfield River Compact	9202130028*	PR	
	9202130036*	PR	
	9202130039*	PR	
	9202130041*	PR	
Dept. of Veterans Affairs Medical Center, Omaha, Ne. (formerly Veterans Admin. Me	9202200178	50-131	R
Detroit Edison Co.	9202040035	50-341	P
	9202040299	50-341	P
	9202040302	50-341	F
	9202040451	50-341	P
	9202040453*	50-341	P
	9202040456	50-341	P
	9202040457*	50-341	P
	9202050167	50-341	H
	9202050192	50-341	P
	9202050276*	50-341	P
	9202120043	PR	
	9202210111	50-341	F
	9202210134	50-341	R
	9202240254	50-341	F
	9202260202	50-341	P
	9202270244	50-341	P
Dow, Lohnes & Albertson	9202260048	50-322	G
	9202260061	50-322	G
Duke Power Co.	9202030178	50-370	S
	9202030187	50-414	S
	9202030207	50-413	P
	9202030207	50-413	P
	9202030233	50-369	F
	9202030233	50-369	F
	9202030234*	50-369	F
	9202030234*	50-369	F
	9202040031	50-414	S
	9202040117	50-269	P
	9202040145	50-269	Q
	9202040403	50-269	Q
	9202040409	50-413	Q
	9202050159	50-220	H
	9202050159	50-220	H
	9202050159	50-220	H
	9202060045	71-6244	
	9202060064	REGGD	
	9202060151	50-369	P
	9202060500	50-270	P
	9202060513	50-269	P
	9202060513	50-269	P
	9202100350	50-413	Q
	9202100350	50-413	Q
	9202110121	50-369	Q
	9202110121	50-369	Q
	9202110128	50-269	P
	9202110128	50-269	P
	9202110128	50-269	P
	9202110128	50-269	P
	9202110128	50-269	P
	9202110128	50-269	P
	9202110151	50-369	F
	9202110151	50-369	F
	9202110211	50-269	P
	9202110211	50-269	P
	9202110211	50-269	P
	9202110211	50-269	P
	9202110211	50-269	P
	9202110211	50-269	P
	9202110211	50-269	P
	9202110216	50-269	Q
	9202110216	50-269	Q
	9202110216	50-269	Q
	9202110298	50-269	F
	9202110298	50-269	F
	9202110298	50-269	F
	9202110298	50-269	F
	9202110298	50-269	F
	9202110298	50-269	F
	9202110298	50-269	F
	9202110300*	50-269	F
	9202110313	50-413	S
	9202120144	50-413	Q
	9202140028	50-369	S
	9202150002	50-369	K
	9202180002	50-369	K
	9202180004*	50-369	K

AUTHOR AFFILIATION	ACCESSION NUMBER	SUBJECT CATEGORY	
	9202180004*	50-369	K
	9202180007*	50-369	K
	9202180007*	50-369	K
	9202180009*	50-369	K
	9202180009*	50-369	K
	9202180014*	50-369	K
	9202180014*	50-369	K
	9202180015*	50-369	K
	9202180015*	50-369	K
	9202180017*	50-369	K
	9202180017*	50-369	K
	9202180019*	50-369	K
	9202180019*	50-369	K
	9202180021*	50-369	K
	9202180021*	50-369	K
	9202180022*	50-369	K
	9202180022*	50-369	K
	9202180024*	50-369	K
	9202180024*	50-369	K
	9202180030*	50-369	K
	9202180030*	50-369	K
	9202180032*	50-369	K
	9202180032*	50-369	K
	9202180035*	50-369	K
	9202180035*	50-369	K
	9202180040*	50-369	K
	9202180040*	50-369	K
	9202180044*	50-369	K
	9202180044*	50-369	K
	9202180048*	50-369	K
	9202180048*	50-369	K
	9202180051*	50-369	K
	9202180051*	50-369	K
	9202180053*	50-369	K
	9202180053*	50-369	K
	9202180056*	50-369	K
	9202180056*	50-369	K
	9202180058*	50-369	K
	9202180058*	50-369	K
	9202180061*	50-369	K
	9202180061*	50-369	K
	9202180065*	50-369	K
	9202180065*	50-369	K
	9202180068*	50-369	K
	9202180068*	50-369	K
	9202180071*	50-369	K
	9202180071*	50-369	K
	9202190002	50-413	P
	9202190007	50-413	P
	9202190007	50-413	P
	9202190021*	50-413	P
	9202190021*	50-413	P
	9202190042	50-414	P
	9202190043*	50-414	P
	9202190136	50-413	R
	9202190136	50-413	R
	9202190138	50-369	R
	9202190138	50-369	R
	9202190143	50-269	R
	9202190143	50-269	R
	9202190143	50-269	R
	9202200053	PR	
	9202210113	50-287	S
	9202210127	50-269	Q
	9202210127	50-269	Q
	9202210208	50-413	S
	9202210215	50-414	S
	9202210223	50-414	S
	9202210227	50-369	F
	9202210227	50-369	F
	9202210240*	50-369	F
	9202210263	50-269	S
	9202210365	50-369	F
	9202210368	50-369	P
	9202210368*	50-369	P
	9202210368*	50-369	P
	9202210372	50-414	S
	9202210375	50-414	R
	9202240238	50-369	F
	9202240238	50-369	F
	9202240244*	50-369	F
	9202240244*	50-369	F
	9202240293	50-269	P
	9202240293	50-269	P
	9202240293	50-269	P
	9202240295*	50-269	P
	9202240295*	50-269	P
	9202240295*	50-269	P
	9202240314	50-369	P

AUTHOR AFFILIATION	ACCESSION NUMBER	SUBJECT CATEGORY	
	9202240317*	50-369	P
	9202250031	50-369	P
	9202250031	50-369	P
	9202250033*	50-369	P
	9202250033*	50-369	P
	9202250219	50-414	S
	9202250220	50-413	P
	9202250220	50-413	P
	9202250221*	50-413	P
	9202250221*	50-413	P
	9202250259	50-413	Q
	9202250259	50-413	Q
	9202250321	50-287	P
	9202250323*	50-287	P
	9202250355	50-269	Q
	9202260066	50-287	S
	9202270379	50-269	F
	9202270379	50-269	F
	9202270379	50-269	F
	9202270379	50-269	F
	9202270379	50-269	F
	9202270379	50-269	F
	9202270379	50-269	F
	9202270393*	50-269	F
	9202270393*	50-269	F
	9202270393*	50-269	F
	9202270393*	50-269	F
	9202270393*	50-269	F
	9202270393*	50-269	F
Dunbar Geotechnical Engineers	9202100049	PR	
Duquesne Light Co	9202030195	50-334	P
	9202040271	50-412	P
	9202040291*	50-412	P
	9202040436	50-412	P
	9202040443	50-334	Q
	9202040445*	50-412	P
	9202040464	50-334	Q
	9202060054	50-412	P
	9202060056*	50-412	P
	9202060059*	50-412	P
	9202060200	50-334	P
	9202060200	50-334	P
	9202060206*	50-334	P
	9202060206*	50-334	P
	9202060208*	50-334	P
	9202060208*	50-334	P
	9202110264	50-334	S
	9202110252	50-334	R
	9202110257*	50-334	R
	9202110257*	50-334	R
	9202110260*	50-334	R
	9202140268	50-334	V
	9202250372	50-334	R
	9202250372	50-334	R
	9202270291	50-334	R
	9202270291	50-334	R
	9202280351	50-412	S
Dynamic Concepts, Inc.	9202280110*	CONTRACT	
E.I. du Pont de Nemours & Co., Inc.	9202100094	REGGD	
EG&G Energy Measurements	9202100274	50-146	P
EG&G Idaho, Inc. (subs. of EG&G, Inc.)	8909270206*	50-424	S
	8909270212*	50-424	S
	9202060222*	50-302	S
	9202110290	NUREG	
	9202110294	NUREG	
	9202110301	NUREG	
EG&G, Inc.	9202120227*	50-293	P
EOE Engineering, Inc.	9202120157*	REVIEW GR	P
Earth Science Consultants, Inc.	9202080116	40-7580	
	9202060123*	40-7580	
	9202100095	40-7580	
	9202100408*	40-7580	
Eberline Instrument Corp.	9202250253*	PT21	
Echo Ultrasound	9202250237	QA999	
Ederer, Inc.	9202100222*	50-282	P
Edward W. Sparrow Hosp., Lansing, MI	9202210004	REGGD	
Electric Power Research Institute	9202030247	PROJ	
	9202050226	PROJ	
	9202060139	PROJ	
	9202060165	PROJ	
	9202180186	PROJ	
	9202210157	PROJ	
	9202250036	PROJ	
Energy Research, Inc.	9202280220*	CONTRACT	
Energy, Dept. of	9202030006	WASTE MGT	
	9202030063	WASTE MGT	
	9202030118	WASTE MGT	
	9202030119*	WASTE MGT	

AUTHOR AFFILIATION	ACCESSION NUMBER	SUBJECT CATEGORY	
	9202030120	WASTE MGT	
	9202030130	WASTE MGT	
	9202030182	WASTE MGT	
	9202030260	WASTE MGT	
	9202030265	WASTE MGT	
	9202030268	WASTE MGT	
	9202030269	WASTE MGT	
	9202030271*	WASTE MGT	
	9202030272	WASTE MGT	
	9202040178	WASTE MGT	
	9202040192*	WASTE MGT	
	9202040209	WASTE MGT	
	9202040222*	WASTE MGT	
	9202040225	WASTE MGT	
	9202040233*	WASTE MGT	
	9202040235*	WASTE MGT	
	9202050054	PROJ	
	9202050061*	PROJ	
	9202050232	WASTE MGT	
	9202050341*	WASTE MGT	
	9202050502*	COMMISSIO	N
	9202060251	WASTE MGT	
	9202060255	PROJ	
	9202060290	WASTE MGT	
	9202100150	WASTE MGT	
	9202110325	WASTE MGT	
	9202180287	WASTE MGT	
	9202190103	WASTE MGT	
	9202190108*	WASTE MGT	
	9202190179	PROJ	
	9202190201	WASTE MGT	
	9202190208*	WASTE MGT	
	9202210030	WASTE MGT	
	9202210187	WASTE MGT	
	9202210188*	WASTE MGT	
	9202240077	PROJ	
	9202240204*	PROJ	
	9202240257	WASTE MGT	
	9202240260*	WASTE MGT	
	9202260156	WASTE MGT	
	9202260162	WASTE MGT	
	9202260314	WASTE MGT	
Energy, Dept. of, Idaho Operations Offic	9202060188	PROJ	
	9202190203	PROJ	
Energy, Dept. of, Savannah River	9202050126	WASTE MGT	
Operations			
Entergy Operations, Inc.	9202040324	50-382	P
	9202040327*	50-382	P
	9202060227*	50-313	F
	9202100008	NUREG	
	9202100267	50-313	S
	9202100293	50-313	J
	9202100311	50-313	P
	9202110361	50-368	P
	9202110374	50-416	S
	9202120099	50-416	P
	9202120198	50-313	F
	9202130004	PR	
	9202180011*	50-416	P
	9202190181	REGGD	
	9202180285	50-382	R
	9202190158	50-416	Q
	9202190189	50-416	R
	9202190217	50-368	Q
	9202200008	50-313	Q
	9202200008	50-313	Q
	9202200209	50-416	S
	9202210062	50-313	F
	9202210156	50-313	R
	9202213184*	50-313	R
	9202210172*	50-313	R
	9202210253	50-382	R
	9202210265	50-382	F
	9202210268	50-382	P
	9202240312	50-416	R
	9202240330	50-416	P
	9202240392	50-313	P
	9202240392	50-313	F
	9202250067	50-368	R
	9202260065	50-382	S
Environmental Protection Agency	9202060224	40-8724	
FRAMATOME	9202240304	TOPREP	
	9202240304*	TOPREP	
	9202260226*	FOIA	
Facilities Management, Inc., Vienna, VA	9202100595*	CONTRACT	
Fansteel Metals (subs. of Fansteel, Inc.	9202150347	40-7580	
	9202150350	40-7580	
Federal Emergency Management Agency	9201100253*	50-213	F
	9201100258*	50-213	F

AUTHOR AFFILIATION	ACCESSION NUMBER	SUBJECT CATEGORY	
	9201130314*	50-295	F
	9201210081*	50-295	F
	9202050350*	50-397	F
	9202050419*	50-397	F
	9202060519*	50-482	F
	9202050525*	50-482	F
	9202060553*	50-298	F
	9202060554*	50-298	F
	9202100307*	50-483	F
	9202100468*	50-483	F
Ferret Exploration Co. of Nebraska, Inc.	9202050475	40-8942	
	9202110420	40-8942	
	9202110505	40-8943	
Florida Power & Light Co.	9202030140	50-251	Q
	9202030148*	50-251	Q
	9202040043	50-335	F
	9202050066	50-251	P
	9202050088*	50-251	F
	9202050104	50-250	Q
	9202100077	50-335	H
	9202100193	50-335	P
	9202100193	50-335	P
	9202110241	50-335	H
	9202110352	50-250	P
	9202140287	50-250	P
	9202180182	50-335	Q
	9202190072	50-335	P
	9202190072	50-335	F
	9202190116	50-335	Q
	9202200034	PR	
	9202210046	50-250	R
	9202240187	50-250	F
	9202240367	50-335	R
	9202240367	50-335	R
	9202240396	50-335	S
	9202250127	50-335	V
	9202250127	50-335	V
	9202250171	50-250	P
	9202260032	PR	
	9202260145	50-250	P
	9202270076	50-335	Q
	9202280137	50-335	P
Florida Power Corp. (subs. of Florida Progress Corp.)	9202040325	50-302	P
	9202060071	STATE PRO	G
	9202110318	50-302	P
	9202110322*	50-302	P
	9202190195	50-302	R
	9202190310	50-302	P
	9202190313*	50-302	P
	9202190358	50-302	R
	9202190368	50-302	P
	9202190377*	50-302	P
	9202190389	50-302	R
	9202190401*	50-302	R
	9202190409*	50-302	R
	9202190418*	50-302	R
	9202190422*	50-302	R
	9202200250	50-302	P
	9202200265*	50-302	P
	9202230274	50-302	Q
Florida, State of	9202240438*	PR	
	9202260007	STATE PRO	G
Florida, Univ. of, Gainesville, FL	9202270264*	CONTRACT	
Fluor Daniel, Inc.	9202190193*	70-3070	
France	9202260005*	FOIA	
Frontier Logging Corp.	9202120056	PR	
Fuss & O'Neill, Inc.	9202140249	70-371	
G.C. Management Associates	9202180210	FOIA	
G.E. Stockholders Alliance Against	9202120040	STATE PRO	G
Nuclear Power			
General Accounting Office	9202050531*	COMMISSIO	N
General Atomics (formerly GA Technologie	9202100225*	70-903	
s, Inc./General Atomic Co.)	9202180203	70-734	
	9202180206*	70-734	
	9202190230	70-734	
	9202250052	70-734	
	9202260305	71-6347	
	9202270243	XPORTLIC	
	9202270263*	XPORTLIC	
	9202280298	70-734	
General Electric Co.	7611130027*	FOIA	
	7906220382*	FOIA	
	7906220385*	FOIA	
	7908240627*	FOIA	
	8004041100*	FOIA	
	8003[illegible]237*	FOIA	
	640[illegible]	FOIA	

AUTHOR AFFILIATION	ACCESSION NUMBER	SUBJECT CATEGORY	
	8409110372*	FOIA	
	8501220147*	FOIA	
	8503150329*	FOIA	
	8608070074*	FOIA	
	8801210347*	FOIA	
	8810210446*	FOIA	
	8810210447*	FOIA	
	9202040413	50-605	A
	9202050136	NUREG	
	9202050257*	FOIA	
	9202050259*	FOIA	
	9202050253*	40-538	
	9202050289*	FOIA	
	9202050280*	FOIA	
	9202050284*	FOIA	
	9202050317*	FOIA	
	9202050333*	FOIA	
	9202060215*	50-313	P
	9202060239	70-1113	
	9202060275	50-605	A
	9202060050*	CONTRACT	
	9202100131	70-1113	
	9202100213	PROJ	
	9202110069	70-1113	
	9202110221	50-605	A
	9202110316	50-605	A
	9202110324	50-605	A
	9202110936	50-605	A
	9202130022	70-1113	
	9202130066	70-1113	
	9202190325	50-605	A
	9202190343	50-605	A
	9202190366	50-605	A
	9202190376	50-605	A
	9202190379	50-605	A
	9202190407	PT21	
	9202190474*	50-424	S
	9202210286	71-4966	
	9202240166	70-1113	
	9202240385	TOPREP	
	9202240386*	TOPREP	
	9202250304	50-73	P
	9202260157	50-605	A
	9202270186*	XPORTLIC	
	9202270214*	XPORTLIC	
	9202270241	50-605	A
	9202280020	70-1220	
	9202280210	PROJ	
	9202280211*	PROJ	
	9202280354	50-605	A
General Nuclear Systems, Inc.	9202060179	72-1000	
General Physics Corp.	9202200133*	50-499	P
General Public Utilities Corp. - GPU Service Corp.	9202040407	50-289	P
	9202050023	NUREG	
	9202050149	50-219	P
	9202100156	50-289	P
	9202100319	50-219	F
	9202100394	50-219	Q
	9202130037	PR	
	9202200027	50-289	P
	9202200044	50-289	Q
	9202200065*	50-289	Q
	9202200128	50-289	R
	9202200226*	50-289	Q
	9202210093	50-289	F
	9202240044	REGGD	
	9202240221	50-320	R
	9202240223*	50-320	R
	9202240236	50-219	P
	9202250018	50-289	F
	9202250041	50-219	P
	9202250043	50-219	R
	9202250049*	50-219	R
	9202250065*	50-219	R
	9202250159	50-219	P
	9202260079	50-219	P
	9202260160	50-219	P
	9202260348	50-289	S
	9202270127	50-219	P
	9202270133*	50-219	P
	9202270136*	50-219	P
	9202280299	50-219	Q
General Technology, Inc.	9202210126*	CONTRACT	
Georgia Power Co.	9202030248	50-424	Q
	9202040077	50-425	S
	9202040425	50-321	P
	9202040425	50-321	P
	9202040442	50-424	P

AUTHOR AFFILIATION	ACCESSION NUMBER	SUBJECT CATEGORY	
	9202040442	50-424	P
	9202040447*	50-424	P
	9202040447*	50-424	P
	9202050059	NUREG	
	9202050378	50-366	S
	9202050398	50-321	S
	9202060108	STATE PHO	Q
	9202100078	50-366	S
	9202100257	50-321	F
	9202100257	50-321	F
	9202100259	50-321	S
	9202100286	50-321	S
	9202100358	50-321	Q
	9202110155	50-321	P
	9202110230	50-321	R
	9202110230	50-321	R
	9202110311	50-424	P
	9202110311	50-424	P
	9202120161	50-366	P
	9202130042	50-321	H
	9202130042	50-321	H
	9202130043	50-366	H
	9202190032	50-424	R
	9202190032	50-424	R
	9202190039*	50-424	R
	9202190046	50-425	S
	9202190048*	50-424	R
	9202190051	50-424	Q
	9202190051	50-424	Q
	9202190053*	50-424	R
	9202190386*	50-424	S
	9202190398*	50-424	S
	9202190408*	50-424	S
	9202190412*	50-424	S
	9202190420*	50-424	S
	9202190427*	50-424	S
	9202190427*	50-424	S
	9202190428*	50-424	S
	9202190432*	50-424	S
	9202190440*	50-424	S
	9202190443*	50-424	S
	9202190447*	50-424	S
	9202190448*	50-424	S
	9202190450*	50-424	S
	9202190450*	50-424	S
	9202190452*	50-424	S
	9202190454*	50-424	S
	9202190454*	50-424	S
	9202190455*	50-424	S
	9202190459*	50-424	S
	9202190459*	50-424	S
	9202190463*	50-424	S
	9202190463*	50-424	S
	9202190466*	50-424	S
	9202190468*	50-424	S
	9202190468*	50-424	S
	9202190469*	50-424	S
	9202190471*	50-424	S
	9202190471*	50-424	S
	9202190472*	50-424	S
	9202190475*	50-424	S
	9202190476*	50-424	S
	9202190476*	50-424	S
	9202190477*	50-424	S
	9202190478*	50-424	S
	9202190482*	50-424	S
	9202190482*	50-424	S
	9202190483*	50-424	S
	9202190483*	50-424	S
	9202190489*	50-424	S
	9202190490*	50-424	S
	9202190490*	50-424	S
	9202190491*	50-424	S
	9202190499*	50-424	S
	9202190499*	50-424	S
	9202190506*	50-424	S
	9202190508*	50-424	S
	9202190508*	50-424	S
	9202190511*	50-424	S
	9202190512*	50-424	S
	9202190513*	50-424	S
	9202190513*	50-424	S
	9202190517*	50-424	S
	9202190519*	50-424	S
	9202190519*	50-424	S
	9202190522*	50-424	S
	9202190524*	50-424	S
	9202190529*	50-424	S
	9202190537*	50-424	S

AUTHOR AFFILIATION	ACCESSION NUMBER	SUBJECT CATEGORY	
	9202190537*	50-424	S
	9202190542*	50-424	S
	9202190548*	50-424	S
	9202190548*	50-424	S
	9202190550*	50-424	S
	9202190554*	50-424	S
	9202190556*	50-424	S
	9202190557*	50-424	S
	9202190559*	50-424	S
	9202190564*	50-424	S
	9202190565*	50-424	S
	9202190566*	50-424	S
	9202190568*	50-424	S
	9202190571*	50-424	S
	9202190577*	50-424	S
	9202190578*	50-424	S
	9202190578*	50-424	S
	9202190604*	50-424	S
	9202190613*	50-424	S
	9202190618*	50-424	S
	9202190619*	50-424	S
	9202190621*	50-424	S
	9202190621*	50-424	S
	9202190622*	50-424	S
	9202190624*	50-424	S
	9202190624*	50-424	S
	9202190625*	50-424	S
	9202190625*	50-424	S
	9202190630*	50-424	S
	9202190630*	50-424	S
	9202200046	50-424	R
	9202200046	50-424	R
	9202200264	50-424	F
	9202200292*	50-424	S
	9202200295*	50-424	S
	9202200296*	50-424	S
	9202200305*	50-424	S
	9202200306*	50-424	S
	9202200321*	50-424	S
	9202200321*	50-424	S
	9202200332*	50-424	S
	9202200333*	50-424	S
	9202200343*	50-424	S
	9202200350*	50-424	S
	9202200352*	50-424	S
	9202200355*	50-424	S
	9202200357*	50-424	S
	9202200360*	50-424	S
	9202200361*	50-424	S
	9202200364*	50-424	S
	9202200367*	50-424	S
	9202200370*	50-424	S
	9202200373*	50-424	S
	9202200376*	50-424	S
	9202200377*	50-424	S
	9202200378*	50-424	S
	9202200381*	50-424	S
	9202200381*	50-424	S
	9202200385*	50-424	S
	9202200387*	50-424	S
	9202200391*	50-424	S
	9202200391*	50-424	S
	9202200393*	50-424	S
	9202200396*	50-424	S
	9202200404*	50-424	S
	9202200404*	50-424	S
	9202200407*	50-424	S
	9202200407*	50-424	S
	9202200415*	50-424	S
	9202200417*	50-424	S
	9202200420*	50-424	S
	9202200422*	50-424	S
	9202200423*	50-424	S
	9202200426*	50-424	S
	9202200432*	50-424	S
	9202200432*	50-424	S
	9202200436*	50-424	S
	9202200438*	50-424	S
	9202200438*	50-424	S
	9202200439*	50-424	S
	9202200441*	50-424	S
	9202200443*	50-424	S
	9202200445*	50-424	S
	9202200445*	50-424	S
	9202200446*	50-424	S
	9202200447*	50-424	S
	9202200450*	50-424	S
	9202200452*	50-424	S
	9202200454*	50-424	S
	9202200454*	50-424	S

AUTHOR AFFILIATION	ACCESSION NUMBER	SUBJECT CATEGORY	
	9202200456*	50-424	S
	9202200456*	50-424	S
	9202200458*	50-424	S
	9202200458*	50-424	S
	9202200459*	50-424	S
	9202210110	PR	
	9202210327*	50-424	S
	9202210327*	50-424	S
	9202210332*	50-424	S
	9202210332*	50-424	S
	9202210341*	50-424	S
	9202210362*	50-424	S
	9202210371*	50-424	S
	9202210371*	50-424	S
	9202210381*	50-424	S
	9202210389*	50-424	S
	9202210397*	50-424	S
	9202210414*	50-424	S
	9202210421*	50-424	S
	9202210422*	50-424	S
	9202210424*	50-424	S
	9202210446*	50-424	S
	9202210452*	50-424	S
	9202210455*	50-424	S
	9202210456*	50-424	S
	9202210458*	50-424	S
	9202210460*	50-424	S
	9202210466*	50-424	S
	9202210469*	50-424	S
	9202210469*	50-424	S
	9202210472*	50-424	S
	9202210475*	50-424	S
	9202210476*	50-424	S
	9202210476*	50-424	S
	9202210477*	50-424	S
	9202210477*	50-424	S
	9202210479*	50-424	S
	9202210479*	50-424	S
	9202210480*	50-424	S
	9202210480*	50-424	S
	9202210482*	50-424	S
	9202210482*	50-424	S
	9202210484*	50-424	S
	9202210484*	50-424	S
	9202210485*	50-424	S
	9202210485*	50-424	S
	9202210486*	50-424	S
	9202210487*	50-424	S
	9202210487*	50-424	S
	9202210488*	50-424	S
	9202210489*	50-424	S
	9202210489*	50-424	S
	9202210490*	50-424	S
	9202240157	50-424	O
	9202240341*	50-424	S
	9202240354*	50-424	S
	9202240375*	50-424	S
	9202240391*	50-424	S
	9202240395*	50-424	S
	9202240403*	50-424	S
	9202240410*	50-424	S
	9202240421*	50-424	S
	9202250113	50-424	T
	9202250238	50-321	S
	9202250248	71-6244	
	9202250250	50-321	P
	9202250250	50-321	P
	9202250251	50-321	P
	9202250252*	50-321	P
	9202250254	50-366	S
	9202250264*	50-321	P
	9202250264*	50-321	P
	9202250275	50-424	R
	9202250291	50-424	Q
	9202260340*	50-424	S
	9202260340*	50-424	S
Georgia, State of	9202240316*	CONTRACT	
	9202240447*	PR	
Georgians Against Nuclear Energy	9202210086	50-424	G
Government Printing Office	9202130075*	CONTRACT	
Gulf States Utilities Co.	9202030165	50-458	F
	9202040042	50-458	S
	9202040070	50-458	J
	9202040310	50-458	S
	9202040402	50-458	F
	9202050084	NUREG	
	9202060060	50-458	F
	9202100271	50-458	R
	9202110092	50-458	P

AUTHOR AFFILIATION	ACCESSION NUMBER	SUBJECT CATEGORY	
	9202110183	50-456	F
	9202180189	50-456	P
	9202180191	50-456	Q
	9202180195*	50-456	P
	9202190229	50-456	P
	9202200002	50-456	Q
	9202210151	50-456	R
	9202210200	50-456	S
	9202240286	50-456	F
	9202250235	50-456	S
Gulf United Nuclear Fuels Corp	9202060495*	70-36	
	9202060502*	70-903	
	9202100199*	70-903	
	9202100207*	70-903	
	9202100208*	70-903	
	9202100212*	70-903	
	9202280374*	70-903	
Hatchor-Sayre, Inc. (formerly Hatcher, Inc.)	9202100070	PR	
Health Physics Northwest	9202060062	STATE PRO	G
Health Physics Society	9202100065	STATE PRO	G
Heartland Operation to Protect the Environment, Inc.	9202060049	STATE PRO	G
Hecla Mining Co.	9202110492	40-8914	
Helena, MT	9202130003	PR	
Homestake Mining Co.	9202060110	40-8903	
	9202060113*	40-8903	
	9202110499	40-8903	
House of Rep.	9202050371*	ORG	
	9202050137*	50-271	U
	9202140023*	COMMISSIO	N
	9202240002*	PR	
	9202240140*	PR	
	9202240338*	50-269	Q
House of Rep., Energy & Commerce	9202130116*	COMMISSIO	N
House of Rep., Interior & Insular Affair	9202100187*	40-8027	
	9202130114*	COMMISSIO	N
House of Rep., Merchant Marine & Fisheries	9202050281*	50-293	U
Housing & Urban Development, Dept. of	9202200013	10-262	Y
Houston Lighting & Power Co.	9202030117	50-498	P
	9202030117	50-498	P
	9202030182	50-499	S
	9202030253	50-499	S
	9202040088	50-498	P
	9202040088	50-498	P
	9202040229	50-498	P
	9202040277	50-498	F
	9202060020	REGGD	
	9202060023	REGGD	
	9202100087	NUREG	
	9202120077	50-498	F
	9202120078*	50-498	F
	9202130013	STATE PRO	G
	9202180275	50-498	R
	9202190165	50-498	F
	9202200043	PR	
	9202200131	50-498	P
	9202210155	50-498	F
	9202210155	50-498	F
	9202240282	50-498	R
	9202240284	50-498	R
	9202250104	50-499	S
	9202250110	50-499	S
	9202250231	50-498	S
Hunton & Williams	9202050075	50-322	G
	9202210070*	50-322	G
	9202260076	50-322	G
	9202260077*	50-322	G
Hydro-Engineering	9202110405*	40-6659	
I-NET, Inc.	9202060479*	CONTRACT	
Idaho Falls, ID	9202100093	PR	
Idaho National Engineering Laboratory	9202060222*	50-302	S
	9202120100*	ORG	
Idaho State Univ., Pocatello, ID	9202270325	50-284	Q
Illinois Bell Telephone Co.	9202270338*	50-264	Q
Illinois Power Co.	9202120311*	CONTRACT	
	9202050057	NUREG	
	9202050157	50-461	H
	9202100084	50-461	S
	9202100256	50-461	R
	9202100261	50-461	S
	9202110175	50-461	P
	9202190064	50-461	R
	9202190067*	50-461	R
	9202190073*	50-461	R
	9202210156	50-461	P
	9202210178*	50-461	P
	9202250145	50-461	P
Illinois, Univ. of, Urbana, IL	9202270384	50-461	P
	9202270386*	50-461	P
	9202040240	50-151	V
	9202050143*	50-151	V
	9202190275	50-151	R
	9202250350	50-151	S
Independent Wireline Well Loggers Association	9202110036	PR	
Indiana Michigan Power Co. (formerly Indiana & Michigan Electric Co.)	9202100147	50-315	P
	9202180207	50-315	F
	9202200158	50-315	P
	9202200159	50-315	P
	9202200160*	50-315	P
	9202200160*	50-315	P
	9202210291	50-315	P
	9202210291	50-315	P
	9202210295*	50-315	P
	9202210295*	50-315	P
	9202240154	50-315	R
	9202250279	50-315	R
	9202260058	50-316	S
	9202280268	50-315	P
Industrial Inspection & Testing Service (J.T. Cullen Co., Inc.)	9202060081	71-200	
	9202100101	PR	
	9202180066	71-200	
Institute for Circadium Physiology	9202280002*	CONTRACT	
Institute of Nuclear Power Operations	9111050311*	PR	
	9202260316*	PR	
	9202260421*	PR	
	9202260456*	PR	
International Technical Services, Inc.	9202050072*	CONTRACT	
Iowa Electric Light & Power Co.	9202030105	50-331	P
	9202040069	50-331	P
	9202040072*	50-331	P
	9202040076	50-331	P
	9202060029	REGGD	
	9202190322	50-331	S
	9202190330	50-331	R
	9202210261	50-331	P
	9202250195	50-331	P
	9202250197*	50-331	P
	9202270476	50-331	F
	9202270477*	50-331	F
	9202280327	50-331	F
	9202280330*	50-331	F
Iowa, State of	9202270470*	PR	
Iowa, Univ. of, Iowa City, IA	9202240380*	CONTRACT	
J.C. Computer Services, Inc. (formerly J.C. Services)	9202110436*	CONTRACT	
Jack Faucett Associates, Inc.	9202100344*	CONTRACT	
Jacobs Engineering Group, Inc.	9202110236	WASTE MGT	
James D. Cummins & Co., Inc.	9202100079	PR	
Janik & Bell	9202060399	40-8724	
Japan	9202120335	XPORTLIC	
	9202270161	XPORTLIC	
John Potter Associates	9202140291	PR	
Justice, Dept. of	9202050140	50-423	M
	9202050332*	70-23	
	9202050355*	70-23	
	9202100323	50-443	M
	9202210074*	PR	
KPMG Peat Marwick (formerly Peat, Marwick, Mitchell & Co.)	9202180257	FOIA	
Kentucky, Commonwealth of	9202240442*	PR	
Keyboard Communications, Inc.	9202110462*	CONTRACT	
Kist & Associates	9202100413*	CONTRACT	
LDS Hosp., Salt Lake City, UT (formerly Latter Day Saints Hosp.)	9202060039	STATE PRO	G
Labor, Dept. of, Occupational Safety & Health Admin.	9202120044*	40-8027	
Langston Medical Clinic, Inc. Oklahoma City, OK	9202100122	PR	
Lewis, M.	9202200081	PR	
Lockheed Aircraft Corp.	9202260226*	50-172	P
	9202270101*	50-172	P
	9202270106*	50-172	P
	9202270109*	50-172	R
	9202270170*	50-172	P
	9202270183*	50-172	P
	9202270187*	50-172	P
	9202270193*	50-172	P
	9202270292*	50-172	W
Long Island Lighting Co.	9202040023	50-322	Q
	9202050075	50-322	G
	9202210070	50-322	G
	9202260049	50-322	G
	9202260076	50-322	G

AUTHOR AFFILIATION	ACCESSION NUMBER	SUBJECT CATEGORY	
	9202260077	50-322	P
	9202260081*	50-322	G
	9202280302	50-322	R
Long Island Power Authority	9202050071	50-322	G
	9202260076	50-322	G
	9202260081*	50-322	G
Los Alamos National Laboratory	9202050237*	WASTE MGT	
Louisiana Energy Services	9202050418	70-3070	
	9202190187	70-3070	
	9202190223	70-3070	
Louisiana, State of	9202030237	STATE PRO	G
	9202030242*	STATE PRO	G
MK-Ferguson Co.	9202030128*	WASTE MGT	
MKW Power Systems, Inc.	9202280097	50-220	S
Madison Gas & Electric Co.	9202110200*	50-305	P
Maine Yankee Atomic Power Co.	9202040167	50-309	P
	9202100146	50-309	P
	9202110344	50-309	P
	9202140116	50-309	F
	9202180332	50-309	R
	9202190394	50-309	R
	9202260074	50-309	P
Maine, State of	9202250347	50-309	P
	9202260295	50-309	P
Manhattan, NY	9202120050	STATE PRO	G
Manpower, Inc.	9202250295*	CONTRACT	
Manufacturing Sciences Corp.	9202270151*	XPORTLIC	
	9202270156*	XPORTLIC	
Marubeni America Corp. (subs. of Marubeni Corp.)	9202270110	XPORTLIC	
	9202270118*	XPORTLIC	
Maryland, State of	9202060503*	CONTRACT	
Maryland, Univ. of, College Park, MD	9202240177*	CONTRACT	
	9202240394*	CONTRACT	
Massachusetts, Commonwealth of	9202060022	STATE PRO	G
	9202100156*	CONTRACT	
	9202200074	STATE PRO	G
Materials Engineering Associates, Inc.	9202050249*	CONTRACT	
McGraw-Hill Publications Co.	9202280385	40-6027	
Medical College of Georgia, Augusta, GA	9202260029	STATE PRO	G
Merex, Inc.	9202260108*	CONTRACT	
Michigan, State of	9202180052	40-1790	
Michigan, Univ. of, Ann Arbor, MI	9202210191	50-2	F
	9202250229	50-2	F
	9202250370*	CONTRACT	
Minnesota Mining & Manufacturing Co. (3M Co.)	9202060103	STATE PRO	G
	9202210001	71-466	
	9202210002*	71-466	
	9202210003*	71-466	
Mississippi, State of	9202270410*	CONTRACT	
Missouri, State of	9202130095*	CONTRACT	
Missouri, Univ. of, Columbia, MO	9202110401	50-186	P
	9202100650	50-186	P
Mitsubishi International Corp. (subs. of Mitsubishi Corp.)	9202060368	XPORTLIC	
Mitsui & Co. (USA), Inc. (subs. of Mitsui & Co., Ltd.)	9202270260	XPORTLIC	
Modeling & Computer Services	9202130065*	CONTRACT	
Molycorp, Inc. (subs. of Union Oil of California)	9202250119*	40-6734	
NBC, Inc.	9202270445	FOIA	
NL Chemicals (USA), Inc.	8004220526	40-6724	
NU-END (Neighbors United to End Nuclear Dumps)	9202080053	50-309	P
NUMANCO, Inc.	9202260020	REGGD	
National Academy for Nuclear Training	9202260375*	PR	
National Aeronautics & Space Administration	9202100130	50-30	H
National Council on Radiation Protection & Measurements	9202260244*	PR	
National Electrical Manufacturers Association	9202050321*	FOIA	
National Institute of Standards & Technology (formerly National Bureau of	9202060526*	CONTRACT	
	9202260066	71-9246	
	9202260234	NUREG	
Navy, Dept. of	9202260015	REGGD	
Neal R. Gross & Co., Inc.	9202280172*	CONTRACT	
Nebraska Public Power District	9202040176	50-298	P
	9202040206	50-298	R
	9202040298	50-298	F
	9202050234	50-298	R
	9202100074	50-298	P
	9202100310	50-298	F
	9202140209	50-298	S
	9202180121	50-298	S
	9202180293	50-298	R
	9202240148	50-298	Q

AUTHOR AFFILIATION	ACCESSION NUMBER	SUBJECT CATEGORY	
	9202250062	50-298	F
	9202250064	50-298	P
	9202250182	50-298	S
Nebraska, State of	9202270310*	CONTRACT	
NeoRx Corp.	9202210148	FOIA	
New England Coalition on Nuclear Pollution	9202130018	STATE PRO	G
New Hampshire Electric Cooperative, Inc.	9202050225	50-443	F
New Jersey, State of	9202190200	40-7102	
	9202270361*	CONTRACT	
New Mexico, State of	9202080097	40-8905	
	9202120036	STATE PRO	G
New Mexico, Univ. of, Albuquerque, NM	9202120223*	CONTRACT	
	9202280129*	FOIA	
New York, NY	9202100046	PRM	
New York, State of	9202060348*	FOIA	
	9202100328	STATE PRO	G
	9202130008	PRM	
	9202280306*	COMMISSIO	N
	9202280317*	COMMISSIO	N
Newman & Holtzinger	9202210029	50-528	G
	9202250200	50-556	A
	9202270300	50-556	A
Niagara Mohawk Power Corp.	9202030169	50-410	P
	9202030191*	50-410	P
	9202030193*	50-410	P
	9202040286	50-220	P
	9202040334	50-220	F
	9202040414	50-220	P
	9202040414	50-220	P
	9202050073	50-220	P
	9202050159	50-220	H
	9202050159	50-220	H
	9202050179	50-410	R
	9202050183*	50-410	R
	9202060120	50-410	S
	9202100255	50-220	Q
	9202100255	50-220	Q
	9202100304	50-220	P
	9202100304	50-220	P
	9202110110	50-220	P
	9202110110	50-220	P
	9202120116	50-410	S
	9202180223	50-220	P
	9202180227*	50-220	P
	9202180230*	50-220	P
	9202190309	50-220	S
	9202200197	50-220	S
	9202200214	50-410	S
	9202200224	50-410	S
	9202250210	50-410	R
	9202250215	50-220	Q
	9202250216	50-220	R
	9202250352	50-220	R
	9202250284	50-220	H
North Carolina State Univ., Raleigh, NC	9202040321	50-257	H
North Carolina, State of	9202210054	50-57	H
	9202240371*	CONTRACT	
Northeast Nuclear Energy Co. (subs. of Northeast Utilities)	9110020090	50-213	P
	9202030229	50-423	Q
	9202040068*	50-423	V
	9202040091*	50-336	P
	9202040097*	50-336	P
	9202040102*	50-336	P
	9202040104*	50-336	P
	9202040107*	50-336	P
	9202040108*	50-336	P
	9202040110*	50-336	P
	9202040113*	50-336	P
	9202040118*	50-336	P
	9202040121*	50-336	P
	9202040124*	50-336	P
	9202040129*	50-336	P
	9202050159	50-410	H
	9202050159	50-410	H
	9202050159	50-410	H
	9202060105	50-336	S
	9202060114	50-245	S
	9202060342	50-213	P
	9202060342	50-213	P
	9202060342	50-213	P
	9202060342	50-213	P
	9202060496	50-336	P
	9202060499*	50-336	P
	9202060519	50-336	P
	9202100017	50-245	V
	9202100031	50-213	H
	9202100031	50-213	H

AUTHOR AFFILIATION	ACCESSION NUMBER	SUBJECT CATEGORY	
	9202100031	50-213	H
	9202100033	50-336	P
	9202100039*	50-336	P
	9202110148	50-336	P
	9202110303	50-336	P
	9202110305	50-245	R
	9202110310*	50-336	P
	9202110342*	50-336	P
	9202110356	50-245	P
	9202110356	50-245	P
	9202140193	50-336	R
	9202140195	50-245	R
	9202180184	50-245	Q
	9202180261	50-423	R
	9202180297	50-336	P
	9202180302*	50-336	P
	9202190155	50-423	P
	9202190166	50-245	P
	9202190244	50-423	P
	9202190251*	50-423	P
	9202200024	REGGD	
	9202200031	REGGD	
	9202200051	50-213	H
	9202200116	50-213	H
	9202200179	50-245	V
	9202210324	50-245	F
	9202210324	50-245	F
	9202240066	REGGD	
	9202280164	50-423	Q
	9202270124	50-245	F
Northeast Utilities	9110020090	50-213	P
	9202030229	50-423	Q
	9202040068*	50-423	V
	9202040091*	50-336	P
	9202040097*	50-336	P
	9202040102*	50-336	P
	9202040104*	50-336	P
	9202040107*	50-336	P
	9202040110*	50-336	P
	9202040113*	50-336	P
	9202040118*	50-336	P
	9202040121*	50-336	P
	9202040124*	50-336	P
	9202040129*	50-336	P
	9202060105	50-336	S
	9202060114	50-245	S
	9202060341	50-213	P
	9202060342	50-213	P
	9202060342	50-213	P
	9202060496	50-336	P
	9202060519	50-336	P
	9202100017	50-245	V
	9202100031	50-213	H
	9202100031	50-213	H
	9202100031	50-213	H
	9202100033	50-336	P
	9202100096	NUREG	
	9202100269	50-213	P
	9202110148	50-336	P
	9202110303	50-336	P
	9202110305	50-245	R
	9202110342	50-336	P
	9202110356	50-245	P
	9202110356	50-245	P
	9202140193	50-336	R
	9202140195	50-245	R
	9202180184	50-245	Q
	9202180261	50-423	R
	9202180297	50-336	P
	9202190155	50-423	P
	9202190157	50-245	F
	9202190157	50-245	F
	9202190166	50-245	P
	9202190244	50-423	P
	9202190346	50-423	S
	9202200041	50-213	P
	9202200051	50-213	H
	9202200051	50-213	H
	9202200116	50-213	H
	9202200179	50-245	V
	9202210090	REGGD	
	9202240066	REGGD	
	9202240365	50-213	P
	9202250224	50-213	P
	9202250226	50-213	F
	9202280164	50-423	Q
	9202270391	50-213	P
	9202280132	50-213	P
Northeast Utilities Service Co. (subs. o	9202060304*	50-336	P

AUTHOR AFFILIATION	ACCESSION NUMBER	SUBJECT CATEGORY	
Northeast Utilities) Northern States Power Co.	9202030173	50-282	P
	9202030200	50-282	Q
	9202030228	50-263	P
	9202030250	50-282	P
	9202040411	50-282	Q
	9202040411	50-282	Q
	9202060034	50-263	S
	9202060098	50-263	F
	9202100143	50-282	R
	9202100205	50-282	P
	9202100249	50-263	S
	9202100387	50-263	P
	9202110135	50-263	S
	9202180154	REGGD	
	9202180325	50-263	R
	9202180330	50-282	R
	9202180330	50-282	R
	9202190181	50-282	Y
	9202190332	50-263	P
	9202190335*	50-263	P
	9202190342*	50-263	P
	9202200280	50-263	I
	9202200280	50-263	I
	9202200280	50-263	I
	9202210202	50-263	F
	9202210202	50-263	F
	9202210202	50-263	F
	9202210298	50-410	Q
	9202210348	50-282	S
	9202240124	50-282	F
	9202240124	50-282	F
	9202240124	50-282	F
	9202240169	50-282	Y
	9202240169	50-282	Y
	9202240169	50-282	Y
	9202240198	50-282	Y
	9202240198	50-282	Y
	9202240198	50-282	Y
	9202240367	50-263	F
	9202250164	50-282	Q
	9202250234	50-282	Y
	9202250242	50-263	F
	9202250324	50-263	Q
Nuclear Assurance Corp.	9202060261	PROJ	
Nuclear Energy Services (NES) Manufactur ing	9202190186	71-9023	
	9202060157	40-8724	
Nuclear Fuel Services, Inc.	9202030136	70-143	
	9202060349	71-9218	
	9202110228	71-6400	
	9202200248	70-143	
	9202240280	70-143	
	9202270352	70-143	
Nuclear Management & Resources Council	9202100041	NUREG	
(NUMARC) (formerly Nuclear Utility Mana			
	9202120047	PR	
	9202120061	REVIEW GR	P
	9202120156	REVIEW GR	P
	9202130047	REGGD	
	9202140930	REVIEW GR	P
	9202210049	PR	
	9202240199	REVIEW GR	P
	9202260370*	PR	
	9202260382*	PR	
Nutherm International, Inc.	9202060038	PT21	
O'Melveny & Myers	9202050075	50-322	G
	9202130058	50-322	G
	9202130061*	50-322	G
	9202210070	50-322	G
	9202260049	50-322	G
	9202260076	50-322	G
	9202260081*	50-322	G
Oak Ridge Associated Universities	9202030072	70-734	
	9202030077*	70-734	
	9202100171*	70-903	
	9202100184*	70-903	
	9202200117*	40-8135	
	9202270077	70-1113	
Oak Ridge National Laboratory	9202060476	NUREG	
	9202060602*	50-29	P
	9202120139	NUREG	
	9202210047	NUREG	
	9202240164	NUREG	
Office of Management & Budget	9202260234	NUREG	
Ohio Citizens for Responsible Energy	9202060036	STATE PRO	G
	9202260043	PRM	
Ohio, State of	9202100197	40-8724	
	9202100248*	CONTRACT	

AUTHOR AFFILIATION	ACCESSION NUMBER	SUBJECT CATEGORY	
Ohmart Corp.	9202060017	STATE PRO	Q
	9202130049	PR	
Omaha Public Power District	9202030046	50-285	P
	9202040011	50-285	S
	9202040013	50-285	P
	9202040028	50-285	S
	9202040030	50-285	P
	9202040434	50-285	P
	9202100241	50-285	P
	9202130048	50-285	H
	9202180303	50-285	R
	9202190237	50-285	F
	9202190238*	50-285	P
	9202190240*	50-285	P
	9202200006	50-285	R
	9202200055	50-285	P
	9202200056*	50-285	P
	9202200058*	50-285	P
	9202200114	PR	
	9202200144	50-285	P
	9202200173	50-285	S
	9202210278	50-285	P
	9202210288	50-285	I
	9202210292	50-285	P
	9202250037	50-285	Q
	9202250360	50-285	S
	9202260193	50-285	P
Ontario Hydro	9202040106	MISC	
Orange County, CA	9202050148	50-206	F
Oragon, State of	9202140394*	CONTRACT	
	9202280045*	CONTRACT	
PLG, Inc. (formerly Pickard, Lowe & Garrick, Inc.)	9202030096	40-8027	
	9202120023	40-8027	
	9202120064	40-8027	
	9202120072*	40-8027	
	9202120246	40-8027	
	9202190040	40-8027	
	9202290052	40-8027	
	9202280353	40-8027	
Pacific Gas & Electric Co.	9202030101	50-323	P
	9202030103*	50-323	P
	9202030174	50-323	S
	9202040412	50-275	P
	9202040412	50-275	P
	9202050031	NUREG	
	9202110440	50-275	F
	9202110440	50-275	F
	9202110445*	50-275	F
	9202180261	50-275	P
	9202180281	50-275	P
	9202180285*	50-275	P
	9202180286*	50-275	P
	9202180273*	50-275	P
	9202180273*	50-275	P
	9202190024	50-275	Q
	9202190205	50-275	R
	9202190276	50-275	R
	9202210096	REGGD	
	9202210121	50-275	P
	9202210121	50-275	P
	9202210123*	50-275	P
	9202210123*	50-275	P
	9202210125*	50-275	P
	9202210125*	50-275	P
	9202210223	50-275	P
	9202210223	50-275	P
	9202210268*	50-275	P
	9202210268*	50-275	P
	9202240034	50-275	P
	9202250179	50-275	P
	9202250179	50-275	P
	9202250181*	50-275	P
	9202250181*	50-275	P
	9202250184*	50-275	P
	9202250184*	50-275	P
	9202250289	50-275	F
	9202260197	50-323	Q
Pacific Northwest Research Center	9202040323*	50-271	P
Pacific Nuclear Labs (formerly Ball, J.J., MD)	9202120074	PR	
Pacific Nuclear Systems, Inc.	9202060094	PRCU	
	9202060160	72-1004	
Pathfinder Mines Corp.	9202050548	40-2259	
	9202050593	40-2259	
	9202060127	40-8981	
	9202060185	40-8981	
Pawling, NY	9202100172*	70-903	
Pennsylvania Power & Light Co.	9202030122	50-387	P
	9202030122	50-387	P
	9202030123*	50-387	P
	9202030123*	50-387	P
	9202030261	50-387	P
	9202040224	50-387	F
	9202040347	50-387	R
	9202100154	50-387	P
	9202130006	50-387	H
	9202130006	50-387	H
	9202130045	50-387	H
	9202130045	50-387	H
	9202180139	50-387	F
	9202190081	50-387	P
	9202190081	50-387	P
	9202190169	50-387	P
	9202190169	50-387	P
	9202200004	50-387	P
	9202200004	50-387	P
	9202200148	50-387	P
	9202200148	50-387	P
	9202200152	50-387	F
	9202200152	50-387	F
	9202210010*	50-387	V
	9202210129	50-387	R
	9202210125	50-387	R
	9202260151	50-387	P
	9202280124	50-387	R
	9202280124	50-387	R
Pennsylvania State Univ., University Park, PA	9202250247	PT21	
Pennsylvania, Commonwealth of	9202240085*	50-320	Q
	9202260012	STATE PRO	G
Petrolonics Co. (formerly Getty/Petrolonics Co.)	9202110394	40-8659	
	9202110553	40-8659	
Philadelphia Electric Co.	9202030010	50-277	P
	9202030100	50-352	F
	9202030132	50-352	E
	9202030132	50-352	E
	9202030245	50-352	S
	9202030251	50-353	S
	9202040003	50-352	Q
	9202040168	50-352	Q
	9202040168	50-352	Q
	9202040390	50-352	S
	9202040390	50-352	S
	9202060474	50-278	S
	9202100024	NUREG	
	9202100340	50-353	P
	9202100343*	50-353	P
	9202110152	50-277	P
	9202110152	50-277	P
	9202110158*	50-277	P
	9202110158*	50-277	P
	9202130034	PR	
	9202190150	50-277	F
	9202190150	50-277	F
	9202190160*	50-277	F
	9202190160*	50-277	F
	9202200066	REGGD	
	9202200143	50-277	R
	9202200143	50-277	R
	9202210122	50-352	R
	9202210122	50-352	R
	9202210304	50-277	P
	9202210305	50-352	Q
	9202210401	50-352	S
	9202240269	50-278	S
	9202250348	50-353	S
	9202260118	50-352	F
	9202280128	50-277	P
	9202280128	50-277	P
	9202280129*	50-277	P
	9202280129*	50-277	P
Plateau Resources, Ltd.	9202110488	40-8698	
Portland General Electric Co.	9202030003	50-344	Q
	9202030016	50-344	P
	9202030121	50-344	P
	9202030188	50-344	Q
	9202030206	50-344	S
	9202040036	50-344	P
	9202040056	50-344	S
	9202040316	50-344	P
	9202040462	50-344	P
	9202040467*	50-344	P
	9202060111	50-344	Q
	9202100314	50-344	P
	9202110191	50-344	P
	9202120209	50-344	F

AUTHOR AFFILIATION	ACCESSION NUMBER	SUBJECT CATEGORY	
	9202140123	50-344	P
	9202140128	50-344	P
	9202180204	50-344	F
	9202190273	50-344	F
	9202190324	50-344	R
	9202200185	50-344	F
	9202240279	50-344	Q
	9202240290	50-344	K
	9202240336	50-344	S
	9202250067	50-344	P
	9202250071	50-344	P
	9202250073*	50-344	P
	9202250246	50-344	F
	9202293339	50-344	F
Potter & Brumfield, Inc.	9202210218	QA999	
	9202210220*	QA999	
Power Authority of the State of New York (New York Power Authority)	9202050203	50-286	F
	9202040007	50-333	S
	9202040397	50-333	P
	9202050153	50-333	S
	9202060321	50-333	P
	9202100036	50-286	S
	9202100045*	50-286	S
	9202100053*	50-286	S
	9202100072	50-286	P
	9202100077	50-286	P
	9202100078*	50-286	P
	9202110068*	50-286	P
	9202110070*	50-286	P
	9202110262	50-286	P
	9202110396	50-333	S
	9202120133	50-333	S
	9202190337	50-333	S
	9202[illegible]56	50-333	R
	9202180095	50-286	R
	9202190174	50-333	Q
	9202190391	50-286	P
	9202240112*	50-333	V
	9202240143	50-333	S
	9202240201	50-333	P
	9202240233	50-286	S
	9202250161	50-333	Q
	9202260021	50-333	S
	9202260030	50-333	S
	9202280201	50-286	S
	9202280243	50-333	R
Power Resources Corp.	9202110465	40-8857	
Power Resources, Inc. (formerly Spankin City Nuclear Corp.)	9202050598	40-8857	
	9202110460	40-8857	
	9202110549	40-8857	
	9202110550*	40-8857	
Professional Reactor Operator Society	9202200077	PR	
Public Service Co. of Colorado	9202040198	50-267	H
	9202110077	50-267	Y
	9202110077	50-267	Y
	9202110171	50-267	S
	9202120248	50-267	R
	9202180134	50-267	Q
	9202210234	50-267	P
	9202210248	50-267	I
	9202250155	50-267	R
	9202250256	50-267	P
Public Service Co. of New Hampshire	9202030179	50-443	P
	9202040342	50-443	P
	9202100194	50-443	R
	9202100360	50-443	V
	9202110591	50-443	F
	9202110594*	50-443	F
	9202190225	50-443	S
	9202190226*	50-443	S
	9202190439	50-443	R
	9202210137	50-443	R
	9202240320	50-443	M
	9202250047	50-443	R
	9202250058	50-443	R
Public Service Electric & Gas Co. of New Jersey	9202030009	50-354	R
	9202030093	50-272	R
	9202030238	50-311	P
	9202040086	50-272	P
	9202040093	50-272	P
	9202040093	50-272	P
	9202040096	50-272	F
	9202040096	50-272	F
	9202040393	50-354	P
	9202050159	50-410	H
	9202050159	50-410	H
	9202050159	50-410	H
	9202050159	50-410	H
	9202050548	50-311	S
	9202050421	50-311	S
	9202060016	50-272	S
	9202060503	50-272	R
	9202060503	50-272	R
	9202100055	50-354	P
	9202100057*	50-354	P
	9202100102	50-354	P
	9202100104*	50-354	P
	9202100107	50-272	P
	9202100107	50-272	P
	9202100126	50-354	R
	9202100130*	50-354	R
	9202100132*	50-354	R
	9202100133*	50-354	R
	9202100136*	50-354	R
	9202100322	50-272	Q
	9202100323	50-272	Q
	9202100324	50-272	F
	9202100324	50-272	P
	9202100329*	50-272	P
	9202100329*	50-272	P
	9202110081	50-311	S
	9202110267	50-272	S
	9202110579	50-272	F
	9202180199	50-311	Q
	9202190160	50-354	R
	9202200098	50-311	R
	9202200100	50-272	R
	9202200255	50-354	F
	9202240121	50-272	S
	9202240191	50-272	S
	9202250190	50-354	S
	9202250226	50-272	S
	9202250228	50-272	S
	9202260113	50-272	S
	9202260171	50-272	S
	9202260171	50-272	S
	9202260223	50-311	S
	9202270209	50-354	F
	9202270221	50-272	F
	9202280042	50-272	R
	9202280042	50-272	R
	9202280042	50-272	R
	9202280121	50-272	F
	9202280121	50-272	F
	9202280138	50-272	R
	9202280138	50-272	R
Purdue Univ., West Lafayette, IN	9202280348*	CONTRACT	
Quivira Mining Co.	9202050491	40-8905	
Radiology Associates of Waterbury, P.C.	9202110030	PR	
Radiology Associates, Ltd., Kansas City, MO	9202130005	PR	
Radiology Ultrasound Nuclear Consultants	9202100066	PR	
P.A., Freehold, NJ			
Rensselaer Polytechnic Institute, Troy, NY	9202030087	71-9069	
	9202110351	50-225	Q
	9202120103	50-225	A
	9202120159	50-225	P
	9202240225	70-920	
Rhode Island, State of	9202170300	50-193	F
	9202120111	50-193	F
Rio Algom Mining Corp.	9202050563	40-8756	
	9202060119	40-8084	
	9202060190	40-8084	
Robbins, P.S., MD	9202120074	PR	
Roberts/Schornick & Associates, Inc.	9202120058*	40-8027	
Rochester Gas & Electric Corp.	9202040452	50-244	F
	9202050159	50-423	H
	9202050159	50-423	H
	9202060130	50-244	S
	9202100034	50-244	F
	9202110289	50-244	S
	9202120022	50-244	P
	9202120080	50-244	P
	9202120127	50-244	F
	9202130020	50-244	H
	9202190337	50-244	S
	9202240387	50-244	R
	9202270104	50-244	R
Rochester, Univ. of, Medical Center, Rochester, NY	9202210147*	CONTRACT	
Rockwell International Corp.	9202270016	REGGD	
	9202280274	70-25	
Rosemount, Inc.	9202160165	PT21	
Ruland Associates, Inc.	9202210420*	CONTRACT	
SACM Diesel	9202200208*	50-295	P

AUTHOR AFFILIATION	ACCESSION NUMBER	SUBJECT CATEGORY	
	9202200210*	50-295	P
	9202200215*	50-295	F
SCIENTECH, Inc.	9202100606*	CONTRACT	
SCITRAN Co.	9202270166	REVIEW GR	P
Sacramento Municipal Utility District	9202040361	50-312	R
	9202110270	50-312	J
	9202110276	50-312	F
	9202110276*	50-312	P
	9202120139	50-312	P
	9202120140*	50-312	P
	9202180285	50-312	R
	9202280264	50-312	F
Sandia National Laboratories	9202260126*	FOIA	
Sargent & Lundy, Inc.	9202200222*	50-295	P
Saxton Nuclear Experimental Corp.	9202030167	50-348	S
Science Applications International Corp. (formerly Science Applications, Inc.)	9111070248*	50-528	P
	9111080015*	50-275	P
	9111120185*	50-244	P
	9112200010*	50-389	P
	9112200020*	50-361	P
	9112240173*	50-443	P
	9112240212*	50-344	P
	9201170108*	50-395	P
	9202120194	WASTE MGT	
	9202120196*	WASTE MGT	
	9202250307*	CONTRACT	
	9202270304*	CONTRACT	
	9202270322*	CONTRACT	
Scientific Ecology Group, Inc.	9202110090*	50-267	Y
Scientific Inspection Technology, Inc.	9202060074	STATE PRO	G
Scientific Technical, Inc.	9202280227	71-629	
Scientists & Engineers for Secure Energy	9202260046	50-322	G
	9202260061	50-322	G
Sebring, FL	9202240146	50-302	P
Seismic Qualification Utility Group	9202270496*	REVIEW GR	P
Senate	9201130110*	50-250	F
	9201280341*	50-245	H
	9202050211*	COMMISSIO	N
	9202050483*	COMMISSIO	N
	9202130117*	COMMISSIO	N
	9202130131*	50-344	H
	9202190117*	PROJ	
	9202240102*	PR	
	9202240113*	WASTE MGT	
Senate, Environment & Public Works	9202050483*	COMMISSIO	N
Senate, Governmental Affairs	9202050521*	COMMISSIO	N
Sequoyah Fuels Corp.	9202030097*	40-8027	
	9202100386	40-8027	
	9202120052	40-8027	
	9202120230	40-8027	
	9202120232	40-8027	
	9202120235	40-8027	
	9202120242	40-8027	
	9202120249	40-8027	
	9202180220	70-925	
	9202190092	40-8027	
	9202210135*	40-8027	
	9202260047	40-8027	
Shaw, Pittman, Potts & Trowbridge	9202130090	PR	
Shmidalloy Metallurgical Corp.	9202250014	40-7102	
	9202260068	40-8948	
Shoreham-Wading River Central School District, NY	9202260048	50-322	G
	9202260061	50-322	G
Siemens Nuclear Power Corp. (formerly Advanced Nuclear Fuels Corp. & Exxon	9202040308	71-9	
	9202040311*	71-9	
	9202050142	70-1257	
	9202100364	TOPREP	
	9202190093	70-1257	
	9202190096*	70-1257	
	9202190100*	70-1257	
	9202200274	71-6581	
	9202210114	71-9	
Small Business Administration	9202060563*	CONTRACT	
	9202100606*	CONTRACT	
	9202110042		
	9202110438*	CONTRACT	
	9202120210*	CONTRACT	
	9202180238*	FOIA	
	9202210199*	CONTRACT	
	9202210260*	CONTRACT	
	9202210326*	CONTRACT	
	9202260110*	CONTRACT	
	9202280131*	CONTRACT	
	9202280155*	CONTRACT	
South Carolina Electric & Gas Co.	9202100341	50-395	Q
	9202110285	50-395	K
	9202110290	50-395	F
	9202120049	PR	
	9202140199	50-395	R
	9202140264	50-395	S
	9202240306	50-395	K
	9202250054	50-395	F
	9202250118	50-395	S
	9202260054	50-395	R
	9202260062	50-395	P
South Carolina, State of	9202050224*	CONTRACT	
	9202240436*	PR	
	9202260298*	CONTRACT	
Southern Bell Telephone Co.	9202270340*	CONTRACT	
Southern California Edison Co.	9202030165	50-206	P
	9202040388	50-206	P
	9202040388	50-206	P
	9202040388	50-206	P
	9202050132	50-206	H
	9202050132	50-206	H
	9202050132	50-206	H
	9202060015	50-361	P
	9202100176	50-362	S
	9202100269	50-206	R
	9202100269	50-206	R
	9202110055	50-361	F
	9202120215	50-206	P
	9202120216*	50-206	P
	9202190370	50-206	F
	9202190370	50-206	F
	9202190373*	50-206	F
	9202200120	50-361	K
	9202200120	50-361	K
	9202210354	50-361	Q
	9202240383	50-206	R
	9202250084	50-361	R
	9202250084	50-361	R
	9202250294	50-206	R
	9202270176	50-361	P
Southern Nuclear Operating Co.	9202040449	50-348	Q
	9202040449	50-348	Q
	9202040417	50-348	P
	9202050087	50-348	P
	9202050087	50-348	P
	9202100035	STATE PRO	G
	9202110149	50-348	H
	9202110149	50-348	H
	9202110452	50-275	F
	9202110455*	50-275	F
	9202130001	50-348	H
	9202180280	50-364	R
	9202190065	50-348	R
	9202190148	50-348	F
	9202190148	50-348	F
	9202210106	PR	
	9202210391	50-348	P
	9202210391	50-348	F
	9202210391	50-348	P
	9202250016	50-364	S
	9202250050	50-424	F
	9202250243	50-348	F
	9202260181	50-364	P
	9202260202*	50-364	P
	9202260294*	50-424	Q
	9202270196	50-424	F
	9202280232	50-348	P
	9202280232	50-348	P
	9202280242	50-348	R
	9202280242	50-348	R
	9202280248	50-364	P
	9202280275	50-364	P
	9202280281*	50-364	P
	9202280285	50-348	R
Southwest Power Consultants, Inc.	9202030178*	50-348	P
Space Science Services, Inc.	9202240083	71-215	
Spectrum Technologies, Inc.	9202250044	50-327	S
St. Anthony Hosp., Oklahoma City, OK	9202130063	REGGD	
State, Dept. of	9202100124	XPORTLIC	
State, Dept. of, Bureau of Oceans & Intl. Environmental & Scientific Affairs	9202030094	XPORTLIC	
	9202110213	XPORTLIC	
	9202190338*	XPORTLIC	
	9202210103*	FOIA	
Statistica, Inc.	9202180229*	FOIA	
	9202180236*	FOIA	
SterGenics International (formerly Radiation Sterilizers, Inc.)	9202120259	71-5939	
System Improvements, Inc.	9202030276*	CONTRACT	
T.A. Houston & Associates, Ltd.	9202100056	PR	
T.C. Hobbs & Associates, Inc.	9202100073	PR	

AUTHOR AFFILIATION	ACCESSION NUMBER	SUBJECT CATEGORY	
Tampella Power Corp. (formerly Tampella Kaslen)	9202100090	REGGD	
Teledyne Wah Chang Albany (formerly Wah Chang Corp.)	9202040360	QA999	
	9202110251*	XPORTLIC	
	9202110264	XPORTLIC	
	9202110269*	XPORTLIC	
Tennessee Valley Authority	9202030007	50-390	A
	9202030007	50-390	A
	9202030091	50-390	A
	9202030091	50-390	A
	9202030095	50-390	D
	9202030095	50-390	D
	9202030168	50-259	F
	9202030172*	50-259	F
	9202040114	50-327	Q
	9202040215	50-390	A
	9202040313	50-327	Q
	9202050139	50-327	H
	9202050147	50-259	F
	9202050155	50-259	P
	9202050155	50-259	P
	9202050155	50-259	P
	9202050159	50-423	H
	9202050159	50-423	H
	9202050159	50-423	H
	9202050161	50-259	P
	9202050161	50-259	P
	9202050161	50-259	P
	9202050166	50-259	P
	9202050166	50-259	P
	9202050166	50-259	P
	9202060146	50-259	R
	9202060514	70-2917	
	9202100254	50-327	F
	9202100254	50-327	F
	9202100264	50-390	A
	9202100276	50-259	P
	9202100276	50-259	P
	9202100276	50-259	P
	9202100389	50-390	Q
	9202100389	50-390	Q
	9202110106	50-390	A
	9202110106	50-390	A
	9202110122	50-390	A
	9202110122	50-390	A
	9202110125*	50-390	A
	9202110125*	50-390	A
	9202110130*	50-390	A
	9202110130*	50-390	A
	9202110136*	50-390	A
	9202110140*	50-390	A
	9202110152	50-260	P
	9202110176	71-6078	
	9202110181	50-259	P
	9202110181	50-259	P
	9202110181	50-259	P
	9202110181	50-259	P
	9202110181	50-259	P
	9202110312	50-390	F
	9202110312	50-390	F
	9202110315*	50-390	F
	9202110315*	50-390	F
	9202120033	STATE PHO	Q
	9202140207	50-327	S
	9202180076	50-259	F
	9202180076	50-259	F
	9202180076	50-259	F
	9202180085	50-390	S
	9202180272	50-259	R
	9202180272	50-259	R
	9202180272	50-259	R
	9202190062	50-259	Q
	9202190062	50-259	Q
	9202190062	50-259	Q
	9202190129	50-296	S
	9202190147	50-259	P
	9202190147	50-259	P
	9202210343	50-327	R
	9202240139	71-9216	
	9202240158	50-259	P
	9202250176	50-327	S
	9202250296	50-390	A
	9202250296	50-390	A
	9202250315	50-327	S
	9202250317	50-327	P
	9202250338*	50-327	P
	9202250339	50-390	S
	9202260087	50-390	A
	9202260185	50-259	F

AUTHOR AFFILIATION	ACCESSION NUMBER	SUBJECT CATEGORY	
	9202260236	50-390	A
	9202270140	50-259	F
Tennessee, State of	9202240441*	PR	
Tennessee, Univ. of, Knoxville, TN	9202060478	NUREG	
	9202260328*	CONTRACT	
Texas A&M Univ., College Station, TX	9202060313*	50-128	V
Texas Instruments, Inc.	9202050366*	70-23	
Texas Utilities Co.	9202050159	50-311	H
Texas Utilities Electric Co. (TU Electric)	9202030161	50-446	S
	9202030225	50-446	S
	9202030226	50-446	S
	9202040083	50-445	S
	9202040083	50-445	S
	9202040292	50-445	R
	9202040320	50-445	S
	9202100227	50-445	M
	9202100227	50-445	M
	9202110139	50-445	P
	9202110139	50-445	P
	9202110144*	50-445	P
	9202110144*	50-445	P
	9202110163	50-445	P
	9202110163	50-445	P
	9202110263	50-445	P
	9202110263	50-445	P
	9202110339	50-446	A
	9202120036	50-445	P
	9202120036	50-445	P
	9202120065	50-445	P
	9202120065	50-445	P
	9202120170	50-445	S
	9202120181	50-445	S
	9202180267	50-445	R
	9202180355	50-445	S
	9202190070	50-445	S
	9202190135	50-445	Q
	9202190146	50-445	S
	9202190206	50-445	R
	9202190216	50-446	S
	9202190216	50-446	S
	9202190353	50-445	F
	9202190357*	50-445	F
	9202210356	50-445	P
	9202210356	50-445	P
	9202210379	50-446	A
	9202210400	50-446	A
	9202240169	50-446	A
	9202250114	50-445	Q
	9202250187	50-445	S
	9202250187	50-445	S
	9202250330	50-445	S
	9202260315	50-446	Q
	9202270074	50-446	A
Texas, State of	9202280022*	CONTRACT	
Toledo Edison Co.	9202180006	50-346	R
Total Minerals Corp.	9202050510	40-8502	
	9202050574	40-8502	
	9202050550	40-8502	
	9202050570	40-8502	
	9202060132	40-8502	
	9202060162	40-8502	
	9202110426	40-8502	
	9202110433	40-8502	
	9202110540	40-8502	
	9202110570	40-8502	
Transnuclear, Inc.	9202100231*	50-262	P
Transportation, Dept. of	9202270064	71-9014	
Treasury, Dept. of	9202100292*	CONTRACT	
Troutman, Sanders, Lockerman & Ashmore	9202210032	PR	
U.S. Ecology, Inc. (formerly Nuclear Engineering, Inc.)	9202180087	27-46	
U.S. Naval Academy, Annapolis, MD	9202240346	NUREG	
UMETCO Minerals Corp. (subs. of Union Carbide Corp.)	9202050496	40-8681	
	9202050541	40-8681	
	9202050575	40-299	
	9202060262	40-8681	
	9202110545	40-8681	
US Council for Energy Awareness	9202130002	PR	
Union Electric Co.	9202030266	50-483	P
	9202100392	50-483	F
	9202110141	50-483	F
	9202120168	50-483	F
	9202140200	50-483	R
	9202250141	50-483	S
	9202250301	50-483	S
	9202260089	50-483	P
	9202260105	50-483	F

AUTHOR AFFILIATION	ACCESSION NUMBER	SUBJECT CATEGORY	
	9202280150	50-483	S
	9202280253	50-483	P
	9202280760	50-483	R
Union Oil Co. of California (dba Unocal)	9202050586	40-8584	
Union Pacific Minerals, Inc.	9202060266	40-8452	
	9202060276	40-8452	
United Controls, Inc.	9202190086	QA999	
	9202190076*	QA999	
	9202190078*	QA999	
United Nuclear Corp. (subs. of UNC, Inc.)	9202040071	70-371	
	9202040065*	70-371	
	9202040232	40-8907	
	9202050071	70-371	
	9202060247*	70-903	
	9202060258*	70-903	
	9202060286*	70-903	
	9202060302*	70-903	
	9202060310*	70-903	
	9202060322*	70-903	
	9202060330*	70-903	
	9202060385*	70-903	
	9202060392*	70-903	
	9202060409*	70-903	
	9202110525	40-8907	
	9202110531*	40-8907	
	9202110535*	40-8907	
	9202110540*	40-8907	
	9202110541	40-8907	
	9202240285	70-371	
	9202260372*	70-903	
	9202270232	70-371	
Utah, Univ. of, Salt Lake City, UT	9202100121	50-72	R
	9202260021	50-72	F
Vermont Yankee Nuclear Power Corp.	9202040089	50-271	F
	9202100339	50-271	Q
	9202110173	50-271	Q
	9202110801	50-271	P
	9202180147	50-29	P
	9202180298	50-271	R
	9202190190	50-271	T
	9202190198	50-271	S
	9202200001	50-271	S
	9202210143	50-29	F
Virginia Power (Virginia Electric & Power Co.)	9202030109	50-338	P
	9202030110*	50-338	P
	9202030211	50-338	F
	9202030243	50-280	F
	9202030243	50-280	F
	9202040083	50-280	Q
	9202040083	50-280	Q
	9202040096	50-280	P
	9202040096	50-280	P
	9202040111	50-280	F
	9202060060	50-280	P
	9202060060	50-280	P
	9202060060	50-280	P
	9202060060	50-280	P
	9202060313	50-280	S
	9202060527	50-280	S
	9202100119	50-338	P
	9202100278	50-338	S
	9202100279	50-280	F
	9202110284	50-338	Q
	9202110284	50-338	Q
	9202110304	50-280	F
	9202110320	50-338	Q
	9202110320	50-338	Q
	9202130051	NUREG	
	9202140045	50-280	P
	9202140045	50-280	P
	9202140188	50-338	P
	9202140190*	50-338	P
	9202140020	50-338	S
	9202180196	50-280	P
	9202180196	50-280	P
	9202190067	50-280	R
	9202190067	50-280	R
	9202190097	50-280	P
	9202190097	50-280	P
	9202190097	50-280	P
	9202190097	50-280	P
	9202190112	50-338	R
	9202190112	50-338	R
	9202190255	50-280	Q
	9202190255	50-280	Q
	9202190255	50-280	Q
	9202190284	50-338	P
	9202190284	50-338	P

AUTHOR AFFILIATION	ACCESSION NUMBER	SUBJECT CATEGORY	
	9202210252	50-338	K
	9202210406	50-281	S
	9202240120	50-339	S
	9202240167	50-338	S
	9202240219	50-338	F
	9202260207	50-338	S
	9202260267	50-338	V
	9202260267	50-338	V
	9202270147	50-338	P
	9202270200	50-280	Q
	9202270200	50-280	Q
	9202270262	50-338	R
	9202270262	50-338	R
	9202270276	50-280	P
	9202270276	50-280	P
	9202270276	50-280	P
	9202270276	50-280	P
	9202270281	50-338	R
	9202270305	50-338	P
	9202270392	50-338	F
	9202270392	50-338	F
	9202280170	50-338	R
	9202280170	50-338	R
	9202280219*	50-338	R
	9202280219*	50-338	R
	9202280223*	50-338	R
Virginia, Commonwealth of	9202100376*	CONTRACT	
Wackenhut Advanced Technologies Corp.	9202100076*	CONTRACT	
Washington Public Power Supply System	9202030104	50-397	J
	9202040248	50-397	P
	9202040335	50-397	S
	9202050051	NUREG	
	9202050128	50-397	Q
	9202050159	50-311	H
	9202060027	50-397	H
	9202060515	50-397	S
	9202100050	50-397	P
	9202100071	50-397	Q
	9202100163	PR	
	9202100186	50-397	P
	9202110045	50-397	P
	9202110326	50-397	Q
	9202190359	50-397	S
	9202200095	50-397	F
	9202200104	50-397	P
	9202200111	50-397	Q
	9202200213	50-397	S
	9202240271	50-397	P
	9202240273*	50-397	P
	9202250122	50-397	P
	9202260203	50-397	R
	9202280005	50-397	P
	9202280011*	50-397	P
	9202280018	50-397	P
Washington, State of	9202110478*	WASTE MGT	
	9202210089	STATE PRO	G
	9202240451*	PR	
Washington, Univ. of, Seattle, WA	9202040329	50-139	R
WeGo Perforator, Inc.	9202130029	PR	
Weatherly Foundry & Mfg. Co.	9202210406*	50-446	A
West Valley Nuclear Services Co., Inc.	9202060195	PROJ	
Western Nuclear, Inc. (subs. of Phelps Dodge Corp.)	9202050532	40-1162	
	9202050565	40-1162	
	9202060149	40-1162	
	9202060150*	40-1162	
	9202060529	40-1162	
	9202110484	40-1162	
	9202110562*	40-1162	
Westinghouse Electric Corp.	9202030092*	50-380	A
	9202030152	TOPREP	
	9202040242	71-9239	
	9202040372*	50-29	P
	9202050255*	CONTRACT	
	9202060292*	FOIA	
	9202100265*	50-400	P
	9202100266*	50-400	P
	9202100352	TOPREP	
	9202100356*	TOPREP	
	9202100401*	50-29	P
	9202100435	TOPREP	
	9202110338*	50-29	P
	9202140276	TOPREP	
	9202190410*	50-424	S
	9202210308*	50-285	P
	9202210377*	50-446	A
	9202210382*	50-446	A
	9202210403*	50-446	A
	9202210406*	50-446	A

AUTHOR AFFILIATION	ACCESSION NUMBER	SUBJECT CATEGORY	
	9202240015*	50-285	P
	9202240066*	50-348	P
	9202240072*	50-348	P
	9202240149*	50-400	P
	9202240155*	50-400	P
	9202240189*	50-446	A
	9202240193*	50-446	A
	9202240203	TOPREP	
	9202240207*	TOPREP	
	9202250255	TOPREP	
	9202260203*	50-364	P
	9202260330*	50-446	O
	9202270022*	50-446	G
	9202270082*	50-446	A
	9202270088*	50-446	A
	9202280236*	50-348	P
	9202280246*	50-348	P
	9202280291*	50-364	P
Westinghouse Operating Plants Owners Group	9202210434*	50-424	S
	9202270181	TOPREP	
Wheaton Medical Clinic, Wheaton, IL	9202100281*	CONTRACT	
Whittaker Corp	9202250192	40-7455	
Williams & Associates	9202210075*	CONTRACT	
	9202210171*	CONTRACT	
Winston & Strawn	9202050079	50-348	G
	9202050159	50-220	H
	9202050159	50-311	H
	9202050169	NUREG	
	9202050187	NUREG	
	9202060058	NUREG	
	9202120037	50-348	G
	9202130012	NUREG	
	9202130017*	NUREG	
	9202180104	50-348	G
	9202210036	PR	
	9202280442	FOIA	
Wisconsin Electric Power Co.	9202040130	50-266	P
	9202040130	50-266	P
	9202040135*	50-266	P
	9202040135*	50-266	P
	9202040338	50-266	O
	9202040338	50-266	O
	9202040437	50-266	F
	9202040437	50-266	F
	9202110203*	50-266	O
	9202110203*	50-266	O
	9202110254	50-266	R
	9202110254	50-266	R
	9202120131	50-266	O
	9202120131	50-266	O
	9202140297	50-266	R
	9202140303*	50-266	R
	9202140304*	50-266	R
	9202180109	50-266	F
	9202180109	50-266	F
	9202180116*	50-266	F
	9202180116*	50-266	F
	9202200181	50-266	P
	9202250101	50-266	P
	9202250101	50-266	P
	9202250105*	50-266	P
	9202250105*	50-266	P
	9202250107	50-266	S
	9202250155	50-266	S
	9202250177	50-266	S
Wisconsin Power & Light Co	9202110200*	50-305	P
Wisconsin Public Service Corp	9202040143	50-305	P
	9202040326	50-305	P
	9202040332*	50-305	P
	9202040420	50-305	P
	9202050151	50-305	H
	9202110194	50-305	P
	9202110200*	50-305	P
	9202140189	50-305	R
	9202140248	50-305	S
Wolf Creek Nuclear Operating Corp.	9202110184	50-482	R
	9202110192	50-482	O
	9202180160	50-482	S
	9202190015*	50-482	R
	9202190017	50-482	R
	9202190026*	50-482	R
	9202240323	50-482	P
	9202240326*	50-482	P
	9202270108	50-482	F
Worcester Polytechnic Institute, Worcester, MA	9202030001	50-134	R
Wyle Laboratories	9202240393*	50-424	S
Wyoming, State of	9202050561	40-8502	
	9202110443	40-8857	
	9202110473	WASTE MGT	
	9202110576	40-8964	
Yankee Atomic Electric Co.	9202030199	50-29	P
	9202030219	50-29	R
	9202050042	NUREG	
	9202060086	50-29	F
	9202100032	STATE PRO	G
	9202100345	50-29	P
	9202100348*	50-29	P
	9202110333*	50-29	P
	9202190061*	50-29	P
	9202190154	50-29	R
	9202190446	50-29	S
	9202200203	50-29	P
	9202210209	50-29	P
	9202210283	50-29	P
	9202210300*	50-29	P
	9202250261	50-29	S
	9202280261	50-29	R
	9202280270*	50-29	R
	9202280272*	50-29	R
	9202280347	50-29	R

REPORT NUMBER INDEX

The subject category column in this index gives the docket number and the symbol for the category of information within that docket; for example,50-233 P. The docket subject categories are defined in Appendix A.

Subject categories for nondocketed items are also entered in this column by symbol; for example, ACRS.

These categories are defined in Appendix B and listed in the Contents. An asterisk following the accession number in this index indicates that the document is an enclosure to another document. To obtain the accession number of the principal document under which the enclosure is listed, refer to the index entitled "Cross Reference of Enclosures to Principal Documents."

REPORT NUMBER	ACCESSION NUMBER	SUB-JECT CATE-GORY	OTHER REPORT NUMBER
10CFR002 R81	9202260380*	PR	10CFR005
15-NC-QB-200 R02	9202270409*	50-528	Q
15-NC-QD-201 R02	9202210415*	50-528	Q
20-ER-002 R00	9202190182*	70-3070	
91-0138 R01	9202200222*	50-285	P
91155-C-01 V01 R00	9202240369*	50-213	P
BAW-10143	8003250292*	TOPREP	
CENC-1805	9202210259*	50-362	P
CNEI-0400-14 R00	9202190043*	50-414	P
CNWRA 91-013	9202120206*	WASTE MGT	
EA-182 R00	9202100113*	50-440	P
EGG-10E17-1132	9202100274	50-146	P UC-702
EGG-EAST-86R1	8809270212*	50-424	P
EGG-HFRU-10085	9202060222*	50-302	P
EGG-NTA-9596 R01	9202120227*	50-293	P TAC M81812
ERS-MPD-91-035 R00	9202040291*	50-412	P
GP-R-263117	9202200133*	50-499	P
MT-L1529-4	9111040089*	50-263	P
MT-L1529-5	9112240244*	50-206	P
NEDO-31897	9202240388*	TOPREP	
NIS-1	9202210359*	50-361	Q
NRC 2614	9202270186	REVIEW GR	F JCCCNRS WG 8
NUREG-0040 V15 N04	9202120151	NUREG	
NUREG-0540 V13 N11	9202110286	NUREG	
NUREG-0540 V13 N12	9202270144	NUREG	
NUREG-0750 V34 I01	9202060417	NUREG	
NUREG-0750 V34 N05	9202060465	NUREG	
NUREG-0936 V10 N04	9202240156	NUREG	
NUREG-1100 V08	9202180162	NUREG	
NUREG-1135 S01	9202120148	50-502	E
NUREG-1324	9202240161	NUREG	
NUREG-1449 DRFT FC	9202260237	NUREG	
NUREG/BR-0056 V07 N4	9202260229	NUREG	
NUREG/BR-0066 V08 N8	9202210015	NUREG	
NUREG/BR-0066 V08 N9	9202210313	NUREG	
NUREG/BR-0066 V08N10	9202210322	NUREG	
NUREG/BR-0066 V08N11	9202210329	NUREG	
NUREG/BR-0099 R08	9202210307	NUREG	
NUREG/BR-0117 N61-4	9202060410	NUREG	
NUREG/BR-0143 R0.	9202210334	NUREG	
NUREG/BR-0166	9202260234	NUREG	
NUREG/CR-2000 V10N12	9202120139	NUREG	ORNL/NSIC-200
NUREG/CR-2850 V10	9202120150	NUREG	PNL-4221
NUREG/CR-4219 V08 N1	9202210347	NUREG	OHNL/TM-9583
NUREG/CR-5226 V04	9202110294	NUREG	EGG-2577
NUREG/CR-5303 V02	9202110301	NUREG	EGG-2628
NUREG/CR-5650	9202060478	NUREG	ORNLSUB89997321
NUREG/CR-5708	9202210366	NUREG	
NUREG/CR-5709	9202240328	NUREG	
NUREG/CR-5747 DRF FC	9202240339	NUREG	BNL-NUREG-52289
NUREG/CR-5774	9202240346	NUREG	
NUREG/CR-5788	9202240164	NUREG	ORNL/TM-11959
NUREG/CR-5813 V01	9202110290	NUREG	EGG-2664
NUREG/CR-5817	9202260218	NUREG	CNWRA 90-01A
NUSCO 175	9202060504*	50-336	P 814005
OIG/91A-80	9202280258	ORG	
OIG/A-09	9202140402	ORG	
ONEI-0400-16 R00	9202250323*	50-287	P
ORAU 92/A-18	9202030077*	70-734	
PECO-COLR-L2R1 R02	9202100343*	50-353	P
PLG-0860	9202120072*	40-8027	
PMPR 92-04	9202050374*	WASTE MGT	NRC-02-88-005
RDE-39-0791 R01	9202060215*	50-373	P
SAIC-91/1250	9111070246*	50-528	P TAC M68579
SAIC-91/1251	9112200020*	50-361	P FIN D-1211
SAIC-91/1258	9201170108*	50-395	P TAC M68610
SAIC-91/1265	9112200010*	50-369	P TAC M68564
SAIC-91/1801	9112240173*	50-443	P FIN D-1311
SAIC-91/1802	9112240212*	50-344	P NRC-03-87-029
SAIC-91/6693	9111080017*	50-275	P TAC M68538
SAIC-91/6694	9111120185*	50-244	P TAC 68548
SECY-90-403	9012270354*	PR	AD71-2 002
SECY-91-275	9109090164	SECY	AD34-1 035
SECY-91-279	9109200301	SECY	
SECY-91-353	9111070152	SECY	
SECY-91-362	9111150058	SECY	
SECY-91-382	9112000128	SECY	
SECY-91-386	9112090162	SECY	
SECY-91-390	9112090169	SECY	
SECY-91-394	9112130208	SECY	
SECY-91-395	9112130206	SECY	
SECY-91-396	9112130314	SECY	
SECY-91-396A	9202120349	SECY	
SECY-91-410	9201090316	SECY	
SECY-91-419	9201080072	SECY	
SECY-92-001	9201090058	SECY	
SECY-92-005	9201140390	SECY	
SECY-92-011	9201150151	SECY	
SECY-92-012	9202030038	COMMISSIO	N
SECY-92-014	9201170140	SECY	
SECY-92-017	9201210191	SECY	
SECY-92-019	9201280358	SECY	
SECY-92-021	9202120368	SECY	
SECY-92-022	9202120270	SECY	
SECY-92-024	9201280168	SECY	
SECY-92-026	9201280256	SECY	
SECY-92-027	9202130080	COMMISSIO	N
SECY-92-029	9201310218	SECY	
SECY-92-029	9201310213	SECY	
SECY-92-030	9201300[illegible]	SECY	
SECY-92-031	9201310205	SECY	
SECY-92-033	9202040005	SECY	GL-89-10
SECY-92-034	9202060589	SECY	
SECY-92-036	9202060124	COMMISSIO	N
SECY-92-037	9202100308	SECY	
SECY-92-039	9202110283	SECY	
SECY-92-041	9202110292	50-322	P
SECY-92-042	9202130104	SECY	
SECY-92-044	9202110449	COMMISSIO	N
SECY-92-048	9202210189	COMMISSIO	N
SECY-92-056	9202260279	50-29	P
WAPD-TM-1085	9202100401*	50-29	P
WCAP-12213 R02	9202260202*	50-364	P
WCAP-12341	9202100266*	50-400	P
WCAP-12817	9202240155*	50-400	P
WCAP-13101	9202210382*	50-446	A TXX-92076
WCAP-13139	9202240072*	50-048	P
WCAP-13166	9202210406*	50-446	A TXX-92075
WCAP-13168	9202240193*	50-446	A TXX-92074
WCAP-13195	9202240015*	50-285	P
WCAP-13216	9202270022*	50-446	Q IEB-88-008
WCAP-13219	9202270098*	50-446	A TXX-92096
WCAP-13222	9202280246*	50-748	P
WCAP-3385-54	9202060292*	FOIA	
WCAP-8183 R19	9202100356*	TOPREP	
YMP-92-07	9202190106*	WASTE MGT	
YMP-92-09	9202280314	WASTE MGT	HLWR

CROSS REFERENCE OF ENCLOSURES TO PRINCIPAL DOCUMENT

Item listed as enclosures are those indicated by an asterisk following the accession number in the indexes. The second column gives the accession number of the principal document under which the enclosure is listed. Knowing the accession number of the principal document,the date issued,and the category enables locating the title listing of the enclosure.

The subject category column in this index gives the docket number and the symbol for the category of information within that docket; for example, 50-320P. The docket subject categories are defined in Appendix A.

Subject categories for nondocketed items are also entered in this column by symbol; for example, ACRS. These categories are defined in Appendix B and listed in the Contents.

ACCESSION NUMBER				
ENCLOSURE	PRINCIPAL DOCUMENT	DATE ISSUED	SUBJECT CATEGORY	
7811130027	9202050241	91/06/20	FOIA	
7811130376	9202050241	91/06/20	FOIA	
7811130279	9202050241	91/06/20	FOIA	
7811210142	9202050241	91/06/20	FOIA	
7806220082	9202050241	91/06/20	FOIA	
7906220385	9202050241	91/06/20	FOIA	
7907020066	9202050241	91/06/20	FOIA	
7908060952	9202050241	91/06/20	FOIA	
7908240627	9202050241	91/06/20	FOIA	
8001080242	9202050241	91/06/20	40-534	
8003290292	8003250287	80/03/10	TOPREP	
8004081100	9202050241	91/06/20	FOIA	
8007170148	9202050241	91/06/20	FOIA	
8005160237	9202050241	91/06/20	FOIA	
8102180249	9202050241	91/06/20	FOIA	
8311140510	9202270483	91/06/02	50-410	P
8408240422	8712220208	87/12/10	FOIA	
8409110341	9202050241	91/06/20	FOIA	
8409110364	9202050241	91/06/20	FOIA	
8409110372	9202050241	91/06/20	FOIA	
8501220142	9202050241	91/06/20	FOIA	
8501220147	9202050241	91/06/20	FOIA	
8501220150	9202050241	91/06/20	FOIA	
8509180321	9202050241	91/06/20	FOIA	
8509180329	9202050241	91/06/20	FOIA	
8508120272	9202210213	91/07/15	50-261	F
8606200117	9202260448	91/06/08	FOIA	
8608070066	9202050241	91/06/20	FOIA	
8608070074	9202050241	91/06/20	FOIA	
8701130493	9202260448	91/06/08	FOIA	
8801210338	9202050241	91/06/20	FOIA	
8801210347	9202050241	91/06/20	FOIA	
8802110360	9202210213	91/07/15	50-461	P
8808290300	9202210213	91/07/15	50-324	P
8809140242	9202210213	91/07/15	50-747	Q
8810210443	9202050241	91/06/20	FOIA	
8810210446	9202050241	91/06/20	FOIA	
8810210447	9202050241	91/06/20	FOIA	
8905300358	9202190236	92/01/16	50-424	S
8906220192	9202210213	91/07/15	50-389	F
8909270206	9202190236	92/01/16	50-424	S
8909270212	9202190236	92/01/16	50-424	S
8909280209	9202210213	91/07/15	50-324	P
8910310009	9202120307	91/09/05	PR	
8910310012	9202120307	91/09/05	PR	
9001020057	9202120307	91/09/05	PR	
9002020211	9202210213	91/07/15	50-324	P
9002020223	9202210213	91/07/15	50-324	P
9002130336	9202210213	91/07/15	50-324	P
9002130339	9202210213	91/07/15	50-324	P
9002130342	9202210213	91/07/15	50-324	P
9002230514	9202240381	92/01/29	PR	
9003070034	9202190236	92/01/16	50-424	S
9004120250	9202240381	92/01/29	PR	
9004160137	9202190236	92/01/16	50-424	S
9006300108	9202240381	92/01/29	PR	
9006010009	9202120307	91/09/05	PR	
9008150235	9202240429	92/02/04	PR	
9011270055	9202210213	91/07/15	50-10	P
9012270354	9202180314	91/11/13	PR	

ACCESSION NUMBER				
ENCLOSURE	PRINCIPAL DOCUMENT	DATE ISSUED	SUBJECT CATEGORY	
9012280084	9202240429	92/02/04	PR	
9101290349	9202240429	92/02/04	PR	
9104160466	9202270446	91/08/09	FOIA	
9104160475	9202270446	91/08/09	FOIA	
9104160479	9202270446	91/08/09	FOIA	
9104160483	9202270446	91/08/09	FOIA	
9104160484	9202270446	91/08/09	FOIA	
9107170296	9202050241	91/06/20	FOIA	
9111040099	9202100270	92/01/16	50-263	P
9111060307	9202240429	92/02/04	PR	
9111060311	9202240429	92/02/04	PR	
9111070120	9202260180	91/12/13	WASTE MGT	
9111070246	9202210109	92/02/11	50-528	P
9111080015	9202140009	92/01/29	50-275	P
9111120185	9202050504	92/01/30	50-244	P
9111120211	9202050215	92/01/29	WASTE MGT	
9112200010	9202270400	92/02/19	50-369	P
9112200020	9202130144	92/02/06	50-361	P
9112240173	9202190272	92/02/11	50-443	P
9112240212	9202100362	92/01/15	50-344	P
9112240244	9202110425	92/01/27	50-206	P
9201100253	9202030017	92/01/23	50-213	F
9201100258	9202030017	92/01/23	50-213	F
9201130110	9201130108	92/01/03	50-250	H
9201130314	9202060041	92/01/29	50-295	F
9201170108	9202100134	92/01/30	50-395	P
9201210061	9202060041	92/01/29	50-295	F
9201280341	9201280316	92/01/16	50-245	H
9202030011	9202030006	92/01/22	50-311	Q
9202030013	9202030012	92/01/24	WASTE MGT	
9202030023	9202030022	92/01/27	50-482	Q
9202030025	9202030022	92/01/27	50-482	Q
9202030026	9202030021	92/01/23	70-734	
9202030027	9202030014	92/01/21	50-271	Q
9202030032	9202030028	92/01/28	50-445	Q
9202030034	9202030033	92/01/28	40-8027	
9202030035	9202030029	92/01/23	50-220	Q
9202030043	9202030039	92/01/22	50-286	Q
9202030051	9202030042	92/01/15	QA999	
9202030055	9202030042	92/01/15	QA999	
9202030058	9202030044	92/01/22	50-387	Q
9202030060	9202030050	92/01/23	50-528	Q
9202030065	9202030057	92/01/23	50-293	Y
9202030076	9202030070	92/01/24	50-374	Q
9202030077	9202030072	92/01/17	70-734	
9202030078	9202030070	92/01/24	50-374	Q
9202030086	9202030079	92/01/22	50-352	Q
9202030092	9202030091	92/01/24	50-390	A
9202030097	9202030096	92/01/22	40-8027	
9202030103	9202030101	92/01/27	50-323	P
9202030110	9202030109	92/01/28	50-338	P
9202030119	9202030115	92/01/24	WASTE MGT	
9202030123	9202030122	92/01/27	50-387	P
9202030128	9202030120	92/01/21	WASTE MGT	
9202030129	9202030125	91/11/25	PR	
9202030135	9202030125	91/11/25	PR	
9202030141	9202030125	91/11/25	PR	
9202030144	9202030125	91/11/25	PR	
9202030148	9202030140	92/01/27	50-251	Q
9202030149	9202030125	91/11/25	PR	

ACCESSION NUMBER				
ENCLOSURE	PRINCIPAL DOCUMENT	DATE ISSUED	SUBJECT CATEGORY	
9202030153	9202030150	92/01/15	50-213	P
9202030155	9202030150	92/01/15	50-213	P
9202030162	9212040348	92/01/27	50-442	F
9202030163	9202030158	92/01/24	50-237	F
9202030164	9202030158	92/01/24	50-237	F
9202030172	9202030168	92/01/15	50-259	F
9202030176	9202030175	92/01/28	50-346	F
9202030177	9202050190	92/01/29	50-380	A
9202030191	9202030189	92/01/29	50-410	F
9202030193	9202030189	92/01/29	50-410	F
9202030234	9202030233	92/01/08	50-389	F
9202030242	9202030237	91/09/04	STATE PRO	G
9202030246	9202030236	92/01/22	50-445	F
9202030271	9202030266	92/01/15	WASTE MGT	
9202030274	9202030273	92/01/22	CONTRACT	
9202030276	9202030275	92/01/20	CONTRACT	
9202040012	9202040010	92/01/17	50-16	Q
9202040019	9202040015	92/01/14	70-754	
9202040021	9202040014	92/01/27	50-271	Q
9202040032	9202040027	92/01/23	50-341	D
9202040058	9202040047	92/01/22	50-423	V
9202040062	9202040055	92/01/28	50-334	D
9202040066	9202040047	92/01/22	50-423	V
9202040072	9202040069	92/01/27	50-331	P
9202040085	9202040071	92/01/28	70-371	
9202040087	9202040080	92/01/21	70-371	
9202040091	9202040081	91/11/06	50-336	F
9202040097	9202040081	91/11/06	50-336	F
9202040102	9202040081	91/11/06	50-336	F
9202040103	9202040095	92/01/29	50-374	D
9202040104	9202040081	91/11/06	50-336	F
9202040105	9202040099	92/01/23	50-260	D
9202040107	9202040081	91/11/06	50-336	F
9202040108	9202040081	91/11/06	50-336	F
9202040110	9202040081	91/11/06	50-336	F
9202040113	9202040081	91/11/06	50-336	F
9202040118	9202040081	91/11/06	50-336	F
9202040121	9202040081	91/11/06	50-336	F
9202040124	9202040081	91/11/06	50-336	F
9202040129	9202040081	91/11/06	50-336	F
9202040133	9202040119	92/01/17	50-528	D
9202040135	9202040130	92/01/29	50-267	F
9202040161	9202040155	92/01/16	50-397	D
9202040166	9202040146	92/01/29	50-498	D
9202040177	9202040146	92/01/29	50-498	D
9202040192	9202040176	92/01/15	WASTE MGT	
9202040205	9202040196	92/01/16	50-206	D
9202040214	9202040196	92/01/16	50-206	D
9202040223	9202040209	91/12/30	WASTE MGT	
9202040253	9202040209	91/12/30	WASTE MGT	
9202040234	9202040232	91/12/31	40-8907	
9202040235	9202040225	92/01/16	WASTE MGT	
9202040236	9202040232	91/12/31	40-8907	
9202040247	9202040241	92/01/16	50-528	D
9202040252	9202040249	92/01/28	50-328	F
9202040254	9202040241	92/01/16	50-528	D
9202040291	9202040271	92/01/27	50-412	F
9202040311	9202040308	92/01/28	71-3	
9202040323	9202050152	92/01/28	50-271	F
9202040327	9202040324	92/01/30	50-382	F
9202040332	9202040328	92/01/27	50-305	F
9202040351	9202040339	92/01/17	50-602	P
9202040353	9202040339	92/01/17	50-602	P
9202040372	9202040370	92/01/27	50-29	P
9202040377	9202040376	92/01/24	50-483	P
9202040378	9202040376	92/01/24	50-483	F
9202040386	9202040382	92/01/13	50-458	F
9202040387	9202040383	92/01/13	50-458	F
9202040416	9202050206	92/01/27	ORG	
9202040445	9202040436	92/01/21	50-412	F
9202040447	9202040442	92/01/23	50-424	F
9202040453	9202040451	92/01/30	50-341	F
9202040457	9202040456	92/01/29	50-341	F
9202040487	9202040482	92/01/30	50-344	F
9202050009	9202050008	92/01/15	50-327	D
9202050011	9202050010	92/01/22	50-280	D
9202050012	9202050006	92/01/16	50-348	F
9202050017	9202050014	92/01/29	50-295	D
9202050024	9202050014	92/01/29	50-295	D
9202050034	9202050025	92/01/30	50-298	D
9202050036	9202050030	92/01/17	50-261	D
9202050045	9202050041	92/01/24	50-302	D
9202050046	9202050043	92/01/17	50-416	D
9202050052	9202050043	92/01/17	50-416	D
9202050053	9202050048	92/01/28	50-315	D
9202050056	9202050048	92/01/28	50-315	D
9202050061	9202050054	92/02/04	PROJ	

ACCESSION NUMBER				
ENCLOSURE	PRINCIPAL DOCUMENT	DATE ISSUED	SUBJECT CATEGORY	
9202050096	9202050094	92/01/16	50-348	D
9202050101	9202050067	92/01/22	CONTRACT	
9202050081	9202050068	92/01/29	50-298	D
9202050098	9202050094	92/01/24	50-280	D
9202050108	9202050095	92/01/28	50-251	F
9202050109	9202050092	92/01/30	50-267	D
9202050110	9202050090	92/01/29	40-1604	
9202050112	9202050102	92/01/17	70-27	
9202050114	9202050090	92/01/28	40-7604	
9202050117	9202050109	92/01/15	50-384	D
9202050141	9202050117	92/01/30	70-3070	
9202050143	9202040240	92/01/27	50-151	Y
9202050145	9202050136	92/01/31	NURED	
9202050176	9202050164	92/01/30	50-201	P
9202050181	9202050164	92/01/30	50-201	P
9202050183	9202050178	92/01/27	50-41[illegible]	P
9202050185	9202050180	92/01/29	REV [illegible] V GR	P
9202050186	9202050191	92/01/27	50-3[illegible]	P
9202050201	9202050188	92/01/30	WASTE MGT	
9202050208	9202050192	92/01/29	50-341	P
9202050207	9202050200	92/01/30	WASTE MGT	
9202050212	9202050195	92/01/27	50-259	D
9202050219	9202050202	92/01/24	COMMISSIO	N
9202050224	9202050229	92/01/28	CONTRACT	
9202050227	9202050231	92/01/29	WASTE MGT	
9202050239	9202050238	92/01/28	40-3392	
9202050242	9202050236	92/01/27	50-445	D
9202050249	9202050244	92/01/30	CONTRACT	
9202050252	9202050241	91/06/20	FOIA	
9202050253	9202050241	91/06/20	FOIA	
9202050254	9202050251	92/01/30	CONTRACT	
9202050261	9202050241	91/06/20	FOIA	
9202050264	9202050241	91/06/20	FOIA	
9202050268	9202050241	91/06/20	40-634	
9202050269	9202050241	91/06/20	FOIA	
9202050269	9202050241	91/06/20	FOIA	
9202050270	9202050285	91/06/18	70-23	
9202050271	9202050241	91/06/20	FOIA	
9202050274	9202050241	91/06/20	FOIA	
9202050274	9202050285	91/06/18	70-23	
9202050280	9202050241	91/06/20	FOIA	
9202050281	9202050273	92/01/24	50-293	D
9202050284	9202050241	91/06/20	FOIA	
9202050286	9202050275	91/06/18	70-23	
9202050289	9202050287	92/01/24	50-334	P
9202050290	9202050241	91/06/20	FOIA	
9202050294	9202050285	91/06/18	70-23	
9202050296	9202050285	91/06/18	70-23	
9202050297	9202050241	91/06/18	FOIA	
9202050301	9202050285	91/06/18	70-23	
9202050302	9202050256	92/01/24	50-213	P
9202050304	9202050285	91/06/18	70-23	
9202050306	9202050241	91/06/18	FOIA	
9202050309	9202050307	92/01/30	50-128	Y
9202050310	9202050285	91/06/18	FOIA	
9202050312	9202050250	92/01/24	50-213	P
9202050313	9202050307	92/01/30	50-128	Y
9202050314	9202050285	91/06/18	70-23	
9202050316	9202050285	91/06/18	70-23	
9202050317	9202050241	91/06/20	FOIA	
9202050319	9202050268	91/06/18	70-23	
9202050321	9202050241	91/06/20	FOIA	
9202050323	9202050266	91/06/18	FOIA	
9202050326	9202050261	91/06/18	FOIA	
9202050332	9202050285	91/06/18	70-23	
9202050333	9202050241	91/06/20	FOIA	
9202050337	9202050330	92/01/23	50-213	P
9202050339	9202050331	92/01/23	50-213	P
9202050344	9202050330	92/01/23	50-213	P
9202050350	9202110099	92/02/06	50-327	F
9202050352	9202050265	91/06/18	70-23	
9202050353	9202050346	92/01/27	50-29	T
9202050355	9202050261	91/06/18	70-23	
9202050356	9202050346	92/01/27	50-29	T
9202050362	9202050265	91/06/18	70-33	
9202050366	9202050265	91/06/18	70-23	
9202050371	9202050361	92/01/13	ORG	
9202050373	9202050363	92/02/03	WASTE MGT	
9202050374	9202050363	92/02/03	WASTE MGT	
9202050400	9202050388	91/12/23	50-344	P
9202050419	9202110099	92/02/06	50-387	F
9202050425	9202050415	92/01/31	70-3070	
9202050429	9202050419	92/01/31	70-3070	
9202050430	9202050426	92/01/23	COMMISSIO	N
9202050434	9202050434	92/01/1[illegible]	50-271	U
9202050439	9202050432	92/01/30	50-244	D
9202050443	9202050421	91/12/31	50-344	P

ACCESSION NUMBER					ACCESSION NUMBER				
ENCLOSURE	PRINCIPAL DOCUMENT	DATE ISSUED	SUBJECT CATEGORY		ENCLOSURE	PRINCIPAL DOCUMENT	DATE ISSUED	SUBJECT CATEGORY	
9202050449	9202050445	92/01/28	50-322	P	9202060423	9202060024	91/06/21	70-903	
9202050451	9202050445	92/01/28	50-322	P	9202060424	9202060419	92/01/31	50-346	P
9202050453	9202050445	92/01/28	50-322	P	9202060425	9202060024	91/06/21	70-903	
9202050456	9202050448	92/01/30	50-237	P	9202060427	9202060403	91/12/10	CONTRACT	
9202050457	9202050445	92/01/28	50-322	P	9202060428	9202060419	92/01/31	50-346	P
9202050458	9202050445	92/01/28	50-322	P	9202060431	9202060024	91/06/21	70-903	
9202050467	9202050466	92/01/30	50-423	P	9202060435	9202060430	92/02/03	50-255	P
9202050480	9202050478	92/01/24	COMMISSIO	N	9202060438	9202060430	92/02/03	50-255	P
9202050502	9202050497	92/01/24	COMMISSIO	N	9202060440	9202060024	91/06/21	FOIA	
9202050505	9202050504	92/01/30	50-244	P	9202060445	9202060024	91/06/21	FOIA	
9202050513	9202050516	92/01/10	COMMISSIO	N	9202060446	9202060433	92/01/22	50-266	P
9202050519	9202200032	92/02/14	50-482	F	9202060458	9202060451	91/10/31	50-482	P
9202050521	9202050518	92/01/10	COMMISSIO	N	9202060459	9202060024	91/06/21	70-903	
9202050525	9202200032	92/02/14	50-482	F	9202060462	9202060024	91/06/21	70-903	
9202050531	9202050527	92/01/15	COMMISSIO	N	9202060468	9202060024	91/06/21	70-903	
9202050547	9202050544	92/01/30	50-317	P	9202060473	9202060024	91/06/21	70-903	
9202050553	9202050550	92/01/30	50-366	V	9202060475	9202060456	92/01/22	50-397	Q
9202050559	9202050557	92/01/30	50-369	Q	9202060479	9202060470	92/02/04	CONTRACT	
9202050571	9202050568	92/01/30	40-8902		9202060480	9202060024	91/06/21	70-903	
9202050576	9202050560	92/01/30	40-8902		9202060481	9202060467	92/01/22	50-528	Q
9202060007	9202060004	92/01/31	50-461	Q	9202060488	9202060024	91/06/21	70-36	
9202060009	9202060004	92/01/31	50-461	Q	9202060495	9202060024	91/06/21	70-36	
9202060010	9202060006	92/01/31	50-255	Q	9202060497	9202060467	92/01/22	50-528	Q
9202060014	9202060006	92/01/31	50-255	Q	9202060499	9202060496	92/01/30	50-336	P
9202060016	9202060006	92/01/31	50-255	Q	9202060502	9202060024	91/06/21	70-903	
9202060042	9202060035	92/01/31	50-305	Q	9202060503	9202060488	92/01/25	CONTRACT	
9202060043	9202060040	92/01/29	50-440	Q	9202060504	9202060496	92/01/30	50-336	P
9202060044	9202060024	91/06/21	70-903		9202060505	9202060491	92/01/31	50-293	Q
9202060046	9202060035	92/01/31	50-305	Q	9202060521	9202060469	92/02/03	CONTRACT	
9202060050	9202060024	91/06/21	70-903		9202060526	9202060520	92/01/27	CONTRACT	
9202060058	9202060054	92/01/21	50-412	P	9202060530	9202060524	91/07/24	50-275	V
9202060059	9202060054	92/01/21	50-412	P	9202060547	9202060543	92/02/04	CONTRACT	
9202060113	9202060110	91/12/24	40-8903		9202060553	9202270064	92/02/20	50-298	F
9202060123	9202060118	92/01/27	40-7580		9202060554	9202270064	92/02/20	50-298	F
9202060144	9202060140	92/01/28	50-219	Q	9202060562	9202060557	92/01/30	50-458	P
9202060152	9202060148	91/12/16	40-1182		9202060563	9202060556	92/02/01	CONTRACT	
9202060197	9202060190	92/01/27	50-333	Q	9202060594	9202060584	92/01/31	50-336	P
9202060206	9202060200	92/01/21	50-334	P	9202060599	9202060598	92/01/31	50-390	A
9202060208	9202060200	92/01/21	50-334	P	9202060602	9202060601	92/01/31	50-29	P
9202060209	9202060203	92/01/21	50-373	P	9202100001	9202060024	91/06/21	[illegible]920	
9202060215	9202060200	92/01/21	50-373	P	9202100002	9202060024	91/06/21	70-903	
9202060222	9202060214	92/01/30	50-302	S	9202100003	9202060024	91/06/21	70-903	
9202060233	9202060226	92/01/29	50-293	P	9202100006	9202060024	91/06/21	70-903	
9202060235	9202060226	92/01/29	50-293	P	9202100009	9202060024	91/06/21	70-903	
9202060246	9202060024	91/06/21	70-903		9202100010	9202060024	91/06/21	70-903	
9202060247	9202060024	91/06/21	70-903		9202100011	9202100007	92/02/03	50-373	Q
9202060249	9202060024	91/06/21	70-903		9202100014	9202060024	91/06/21	70-903	
9202060252	9202060024	91/06/21	70-903		9202100015	9202060024	91/06/21	70-903	
9202060253	9202060024	91/06/21	70-903		9202100016	9202060024	91/06/21	70-903	
9202060256	9202060024	91/06/21	70-903		9202100018	9202100012	92/02/03	50-454	Q
9202060258	9202060024	91/06/21	70-903		9202100019	9202060024	91/06/21	70-903	
9202060260	9202060248	92/01/30	40-8948		9202100020	9202060024	91/06/21	70-903	
9202060262	9202060024	91/06/21	70-903		9202100021	9202060024	91/06/21	70-903	
9202060264	9202060024	91/06/21	70-903		9202100023	9202060024	91/06/21	70-903	
9202060267	9202060248	92/01/30	40-8948		9202100025	9202100022	92/02/03	50-456	Q
9202060270	9202060024	91/06/21	FOIA		9202100029	9202100022	92/02/03	50-456	Q
9202060273	9202060024	91/06/21	70-903		9202100030	9202060266	92/01/22	50-344	Q
9202060274	9202060024	91/06/21	70-903		9202100039	9202100033	92/01/31	50-336	P
9202060279	9202060268	92/01/22	50-344	Q	9202100044	9202100037	92/01/31	50-213	Q
9202060281	9202060272	92/01/30	50-456	Q	9202100045	9202100036	92/01/31	50-286	S
9202060292	9202060024	91/06/21	FOIA		9202100053	9202100036	92/01/31	50-286	S
9202060296	9202060024	91/06/21	70-903		9202100057	9202100055	92/01/31	50-354	P
9202060298	9202060024	91/06/21	70-903		9202100064	9202100060	92/01/30	50-373	P
9202060302	9202060024	91/06/21	70-903		9202100067	9202100059	92/01/30	50-373	P
9202060304	9202[illegible]	[illegible]/06/21	70-903		9202100076	9202100058	92/02/03	CONTRACT	
9202060307	[illegible]	[illegible]/06/21	70-903		9202100088	9202100086	92/01/30	50-317	Q
9202060311	[illegible]	[illegible]/06/21	70-903		9202100104	9202100102	92/02/03	50-354	P
9202060[illegible]	[illegible]	91/06/21	70-903		9202100113	9202100111	92/02/03	50-440	S
9202060322	[illegible]	91/06/21	70-903		9202100116	9202100115	91/12/26	50-397	P
9202060330	[illegible]	91/06/21	70-903		9202100120	9202100114	92/01/30	50-317	Q
9202060336	[illegible]	91/06/21	70-903		9202100123	9202100115	91/12/26	50-397	P
9202060343	[illegible]	91/06/21	70-903		9202100125	9202100116	92/01/29	50-331	V
9202060348	[illegible]	91/06/21	FOIA		9202100129	9202100126	92/01/31	50-354	R
9202060354	9202060024	91/06/21	FOIA		9202100132	9202100126	92/01/31	50-354	R
9202060358	9202060024	91/06/21	70-903		9202100133	9202100126	92/01/31	50-354	R
9202060377	9202060024	91/06/21	70-903		9202100136	9202100126	92/01/31	50-334	R
9202060382	9202060024	91/06/21	70-903		9202100149	9202100144	92/01/30	50-247	P
9202060385	9202060024	91/06/21	70-903		9202100151	9202100141	92/01/29	50-317	P
9202060388	9202060024	91/06/21	70-903		9202100153	9202100144	92/01/30	50-247	P
9202060392	9202060024	91/06/21	70-903		9202100155	9202100137	92/02/03	CONTRACT	
9202060400	9202060024	[illegible]/21	70-903		9202100158	9202100141	92/01/29	50-317	P
9202060404	9202060024	[illegible]/21	70-903		9202100164	9202100134	92/01/30	50-395	P
9202060406	9202060024	[illegible]	70-903		9202100171	9202060024	91/06/21	70-903	
9202060409	9202060024	[illegible]	70-903		9202100172	9202060024	91/06/21	70-903	
9202060411	9202060024	[illegible]/21	70-903		9202100174	9202100170	92/02/03	50-315	P
9202060414	9202060024	[illegible]/06/21	70-903		9202100179	9202060024	91/06/21	70-903	
9202060418	9202060024	91/06/21	70-903		9202100180	9202100170	92/02/03	50-315	P

ACCESSION NUMBER					ACCESSION NUMBER				
ENCLOSURE	PRINCIPAL DOCUMENT	DATE ISSUED	SUBJECT CATEGORY		ENCLOSURE	PRINCIPAL DOCUMENT	DATE ISSUED	SUBJECT CATEGORY	
9202100182	9202100177	92/02/04	40-8027		9202110222	9202110215	92/02/05	50-[illegible]	Q
9202100184	9202060024	91/06/21	70-903		9202110236	9202110231	92/01/24	50-[illegible]	Q
9202100187	9202100178	92/01/31	50-454	P	9202110251	9202110264	92/02/03	XPORTLIC	
9202100189	9202060024	[illegible]/06/21	70-903		9202110257	9202110252	92/02/07	50-334	R
9202100191	9202060024	[illegible]/06/21	70-903		9202110260	9202110252	92/02/07	50-334	R
9202100195	9202060024	91/06/21	70-903		9202110269	9202110373	92/02/05	XPORTLIC	
9202100198	9202060024	91/06/21	70-903		9202110278	9202110276	92/01/30	50-312	P
9202100199	9202060024	91/06/21	70-903		9202110300	9202110298	92/02/06	50-269	F
9202100200	9202060024	91/06/21	70-903		9202110310	9202110303	92/02/03	50-336	P
9202100201	9202060024	91/06/21	70-903		9202110315	9202110312	92/02/05	50-390	F
9202100207	9202060024	91/06/21	70-903		9202110322	9202110318	92/01/29	50-302	P
9202100208	9202060024	91/06/21	70-903		9202110333	9202110331	92/02/03	50-29	P
9202100212	9202060024	91/06/21	70-903		9202110335	9202110334	92/01/31	52-2	
9202100214	9202100211	92/02/03	50-396	W	9202110338	9202110331	92/02/03	50-29	P
9202100217	9202100211	92/02/03	50-396	W	9202110364	9202110362	92/02/07	50-250	P
9202100218	9202100211	92/02/03	50-396	W	9202110366	9202110362	92/02/07	50-250	P
9202100222	9202100205	92/02/03	50-282	P	9202110369	9202110363	92/02/03	50-309	P
9202100225	9202060024	91/06/21	50-89	P	9202110380	9202110363	92/02/05	50-309	P
9202100231	9202100205	92/02/03	50-282	P	9202110400	9202110368	92/01/30	50-295	P
9202100234	9202060024	91/06/21	70-903		9202110401	9202110398	92/01/30	50-416	P
9202100236	9202060024	91/06/21	70-903		9202110405	9202110394	92/01/30	40-6659	
9202100248	9202100246	92/01/22	CONTRACT		9202110409	9202110368	92/01/30	50-295	P
9202100250	9202100245	92/01/31	CONTRACT		9202110414	9202110398	92/01/30	50-416	P
9202100265	9202100263	92/01/29	50-400	P	9202110424	9202110418	92/01/30	50-274	P
9202100266	9202100263	92/01/29	50-400	P	9202110428	9202110418	92/01/30	50-274	P
9202100281	9202100272	92/01/30	CONTRACT		9202110437	9202100253	92/01/30	CONTRACT	
9202100291	9202100289	92/02/04	50-213	P	9202110438	9202110423	92/02/06	CONTRACT	
9202100292	9202100287	91/01/27	CONTRACT		9202110445	9202110440	92/01/15	50-275	F
9202100296	9202100293	92/01/28	50-395	P	9202110455	9202110452	92/01/22	50-275	F
9202100307	9202250059	92/02/14	50-483	F	9202110462	9202110456	92/02/06	CONTRACT	
9202100313	9202100300	92/02/03	CONTRACT		9202110476	9202110473	92/01/06	WASTE MGT	
9202100329	9202100324	[illegible]/01/31	50-272	P	9202110495	9202110489	92/01/17	50-528	F
[illegible]100331	9202100327	[illegible]/01/23	50-255	P	9202110531	9202110525	92/01/27	40-8907	
9202100332	9202100327	92/01/23	50-255	P	9202110535	9202110525	92/01/27	40-8907	
9202100334	9202100323	92/02/05	CONTRACT		9202110540	9202110525	92/01/27	40-8907	
9202100340	9202100340	92/01/31	50-353	F	9202110550	9202110549	92/01/22	40-8857	
9202100344	9202100335	92/02/05	CONTRACT		9202110562	9202110484	92/01/28	40-1162	
9202100348	9202100345	92/02/03	50-29	P	9202110577	9202110574	92/02/04	40-8452	
9202100356	9202100352	92/02/04	TOPREP		9202110581	9202110574	92/02/04	40-8452	
9202100359	9202100347	92/02/03	50-315	Q	9202110593	9202110589	92/02/04	40-8452	
9202100371	9202100362	92/01/15	50-344	F	9202110594	9202110591	91/12/30	50-443	F
9202100376	9202100365	92/01/15	CONTRACT		9202120011	9202120007	92/01/31	50-456	Q
9202100379	9202100377	92/02/04	50-286	P	9202120016	9202120007	92/01/31	50-456	Q
9202100390	9202100365	92/02/05	CONTRACT		9202120018	9202120014	92/02/07	50-59	V
9202100399	9202100397	92/02/04	50-250	P	9202120024	9202120020	92/02/03	50-313	Q
9202100401	9202100398	92/01/31	50-29	P	9202120035	9202120034	92/02/05	40-8027	
9202100406	9202100395	92/01/27	40-7580		9202120039	9202120034	92/02/05	40-8027	
9202100411	9202100403	92/02/03	50-317	P	9202120044	9202120034	92/02/05	40-8027	
9202100425	9202100420	92/02/04	50-413	P	9202120058	9202120052	92/02/03	40-8027	
9202100447	9202100444	92/02/04	50-413	P	9202120069	9202120067	92/02/05	40-8989	
9202100457	9202100455	92/02/04	50-259	P	9202120071	9202120067	92/02/05	40-8989	
9202100466	9202250059	92/02/14	50-483	F	9202120072	9202120064	92/01/27	40-8027	
9202100469	9[illegible]02100466	92/01/29	50-206	P	9202120076	9202120077	92/01/20	50-498	F
9202100537	[illegible]100529	92/02/05	50-259	P	9202120100	9202120098	92/02/10	ORG	
9202100595	[illegible]100590	91/12/13	CONTRACT		9202120106	9202120104	92/02/06	50-77	P
9202100606	9202100601	92/02/06	CONTRACT		9202120108	9202120104	92/02/06	50-77	P
9202110004	9202110003	92/02/31	50-54	Q	9202120109	9202120104	92/02/06	50-77	P
9202110021	9202110018	92/01/24	50-344	Q	9202120110	9202120104	92/02/06	50-77	P
9202110026	9202110019	92/02/05	50-254	Q	9202120112	9202120097	92/02/06	50-237	P
9202110034	9202110032	92/02/05	50-483	Q	9202120121	9202120114	92/02/06	50-454	P
9202110052	9202110047	92/02/03	50-271	Q	9202120140	9202120138	92/02/06	50-312	P
9202110053	9202110048	92/02/03	50-528	Q	9202120145	9202120142	92/02/10	CONTRACT	
9202110064	9202110060	92/02/06	50-346	Q	9202120154	9202120149	92/02/07	CONTRACT	
9202110068	9202100372	92/02/06	50-286	P	9202120157	9202120156	91/12/19	REVIEW GR	P
9202110070	9202100372	92/02/06	50-286	P	9202120160	9202120172	91/09/24	PR	
9202110071	9202110067	92/02/06	50-263	Q	9202120191	9202120172	91/09/24	PR	
9202110076	9202110073	92/01/31	50-352	Q	9202120196	9202120194	92/02/06	WASTE MGT	
9202110083	9202110079	92/02/05	50-346	Q	9202120206	9202120205	91/11/27	WASTE MGT	
9202110090	9202110077	92/02/05	50-267	Y	9202120210	9202120186	92/01/29	CONTRACT	
9202110091	9202110087	92/01/28	50-213	Q	9202120216	9202120215	92/02/05	50-206	P
9202110109	9202110097	92/02/03	50-255	P	9202120223	9202120219	92/01/30	CONTRACT	
9202110112	9202110107	92/02/05	50-266	Q	9202120227	9202120224	92/02/03	50-293	P
9202110125	9202110122	92/02/03	50-390	A	9202120251	9202120245	92/01/31	40-1162	
9202110126	9202110118	92/02/04	50-282	Q	9202120255	9202120245	92/01/31	40-1162	
9202110130	9202110122	92/02/03	50-390	A	9202120299	9202120[illegible]	91/12/23	PR	
9202110136	9202110122	92/02/03	50-390	A	9202120304	9202120[illegible]	91/12/23	PR	
9202110140	9202110122	92/02/03	50-390	A	9202120308	9202120287	91/04/15	PR	
9202110144	9202110139	92/02/04	50-445	P	9202120311	9202120303	92/02/04	CONTRACT	
9202110158	9202110152	92/01/31	50-277	P	9202120315	9202120310	92/02/11	50-397	Q
9202110169	9202110166	92/01/31	52-2		9202120319	9202120287	91/12/23	PR	
9202110189	9202110185	92/01/31	50-244	Q	9202120326	[illegible]120316	91/11/22	XPORTLIC	
9202110197	9202110185	92/01/31	50-244	Q	9202120328	9202[illegible]20287	91/12/23	PR	
9202110198	9202110187	92/01/31	50-317	Q	9202120330	9202120322	92/01/31	CONTRACT	
9202110200	9202110194	92/02/06	50-305	P	9202120332	9202120287	91/12/23	PR	
9202110202	9202110193	92/02/05	50-155	Q	9202120351	9202120307	91/09/05	PR	
9202110203	9202110190	92/02/04	50-266	Q	9202130017	9202130012	92/02/07	NUREG	
9202110220	9202110215	92/02/05	50-255	Q	9202130019	9202130016	92/02/07	50-313	Q

ACCESSION NUMBER				
ENCLOSURE	PRINCIPAL DOCUMENT	DATE ISSUED	SUBJECT CATEGORY	
9202130027	9202130026	92/02/07	50-445	Q
9202130028	9202120183	92/02/06	PR	
9202130036	9202120183	92/02/06	PR	
9202130039	9202120183	92/02/06	PR	
9202130041	9202120183	92/02/06	PR	
9202130061	9202130058	92/02/06	50-322	G
9202130065	9202130064	92/02/07	CONTRACT	
9202130069	9202130068	92/02/07	50-280	P
9202130070	9202130068	92/02/07	50-280	P
9202130074	9202130074	92/02/10	CONTRACT	
9202130084	9202130083	92/01/31	50-344	P
9202130085	9202130083	92/01/31	50-344	P
9202130095	9202130094	92/02/03	CONTRACT	
9202130098	9202130096	92/02/07	CONTRACT	
9202130115	9202130113	92/01/29	COMMISSIO	N
9202130116	9202130111	92/01/29	COMMISSIO	N
9202130117	9202130113	92/01/29	COMMISSIO	N
9202130129	9202130126	92/02/05	50-424	F
9202130131	9202130130	92/02/06	50-344	H
9202130135	9202130132	92/02/06	50-29	T
9202130136	9202130132	92/02/06	50-29	T
9202130140	9202130137	92/02/05	50-344	P
9202130142	9202130137	92/02/05	50-344	P
9202130147	9202130145	92/02/10	50-333	P
9202130149	9202130145	92/02/10	50-333	P
9202130153	9202130144	92/02/06	50-361	F
9202140001	9202120216	91/11/22	XPORTLIC	
9202140010	9202130115	92/01/28	50-271	U
9202140014	9202140009	92/01/29	50-275	P
9202140023	9202140020	92/01/28	COMMISSIO	N
9202140026	9202120307	91/09/05	PR	
9202140030	9202120307	91/09/05	PR	
9202140032	9202120287	91/12/23	PR	
9202140033	9202120307	91/09/05	PR	
9202140036	9202120287	91/12/23	PR	
9202140044	9202120287	91/12/23	PR	
9202140052	9202120287	91/12/23	PR	
9202140058	9202120307	91/09/05	PR	
9202140062	9202120287	91/12/23	PR	
9202140071	9202120287	91/12/23	PR	
9202140075	9202120307	91/09/05	PR	
9202140083	9202120287	91/12/23	PR	
9202140084	9202120307	91/09/05	PR	
9202140090	9202120307	91/09/05	PR	
9202140097	9202120307	91/09/05	PR	
9202140098	9202140096	92/01/22	50-250	Q
9202140100	9202140094	92/01/30	50-416	Q
9202140101	9202140099	92/02/10	50-298	V
9202140103	9202120307	91/09/05	PR	
9202140108	9202140107	92/01/24	50-400	Q
9202140109	9202120307	91/09/05	PR	
9202140111	9202140107	92/01/24	50-400	Q
9202140112	9202140106	92/01/29	50-269	Q
9202140115	9202140106	92/01/29	50-269	Q
9202140127	9202120307	91/09/05	PR	
9202140131	9202120307	91/09/05	PR	
9202140139	9202140134	92/01/22	70-27	
9202140140	9202140133	92/02/03	50-309	Q
9202140143	9202120307	91/09/05	PR	
9202140152	9202120307	91/09/05	PR	
9202140158	9202120307	91/09/05	PR	
9202140162	9202140154	92/02/07	50-267	Q
9202140165	9202120307	91/09/05	PR	
9202140166	9202140160	92/01/22	50-335	Q
9202140168	9202140161	92/01/22	70-1113	
9202140172	9202140170	92/01/17	50-302	F
9202140174	9202140160	92/01/22	50-335	Q
9202140180	9202140177	92/01/16	50-348	F
9202140181	9202140178	92/01/28	50-324	Q
9202140183	9202140179	92/02/10	50-445	Q
9202140187	9202140185	92/02/07	50-458	Q
9202140190	9202140188	92/02/10	50-338	P
9202140194	9202140191	92/02/10	50-382	Q
9202140196	9202140191	92/02/10	50-382	Q
9202140207	9202140202	92/01/14	50-424	Q
9202140213	9202140202	92/01/14	50-424	Q
9202140229	9202140224	92/01/14	50-269	Q
9202140232	9202140224	92/01/14	50-269	Q
9202140303	9202140297	92/02/10	50-266	R
9202140304	9202140297	92/02/10	50-266	R
9202140314	9202140312	92/02/12	50-302	P
9202140316	9202140312	92/02/12	50-302	P
9202140322	9202140320	92/02/12	50-219	P
9202140326	9202120307	91/09/05	PR	
9202140330	9202120307	91/09/05	PR	
9202140337	9202120307	91/09/05	PR	
9202140350	9202120307	91/09/05	PR	

ACCESSION NUMBER				
ENCLOSURE	PRINCIPAL DOCUMENT	DATE ISSUED	SUBJECT CATEGORY	
9202140383	9202140381	92/02/05	CONTRACT	
9202140384	9202140387	92/02/12	CONTRACT	
9202140397	9202140392	92/01/22	50-275	P
9202140400	9202140392	92/01/22	50-275	P
9202140415	9202140412	92/02/10	50-271	P
9202180003	9202180001	92/02/06	50-245	Q
9202180004	9202180002	[illegible]	50-369	K
9202180006	9202180005	[illegible]	50-213	Q
9202180007	9202180002	[illegible]	50-369	K
9202180008	9202180002	[illegible]	50-369	K
9202180011	9202120099	92/02/07	50-416	P
9202180014	9202180002	91/12/18	50-369	K
9202180015	9202180002	91/12/18	50-369	K
9202180017	9202180002	91/12/18	50-369	K
9202180018	9202180002	91/12/18	50-369	K
9202180021	9202180002	91/12/18	50-369	K
9202180022	9202180002	91/12/18	50-369	K
9202180024	9202180002	91/12/18	50-369	K
9202180030	9202180002	91/12/18	50-369	K
9202180032	9202180002	91/12/18	50-369	K
9202180033	9202180027	92/02/10	50-237	Q
9202180034	9202180026	92/02/11	50-373	Q
9202180035	9202180002	91/12/18	50-369	K
9202180036	9202180026	92/02/04	50-244	Q
9202180040	9202180002	91/12/18	50-369	K
9202180044	9202180002	91/12/18	50-369	K
9202180046	9202180039	92/02/10	50-255	Q
9202180047	9202180041	92/02/03	50-334	Q
9202180048	9202180002	91/12/18	50-369	K
9202180051	9202180002	91/12/18	50-369	K
9202180053	9202180002	91/12/18	50-369	K
9202180056	9202180002	91/12/18	50-369	K
9202180057	9202180050	92/02/10	50-255	Q
9202180058	9202180002	91/12/18	50-369	K
9202180061	9202180002	91/12/18	50-369	K
9202180065	9202180002	91/12/18	50-369	K
9202180067	9202180064	92/01/17	50-440	Q
9202180068	9202180002	91/12/18	50-369	K
9202180071	9202180002	91/12/18	50-369	K
9202180072	9202180064	92/01/17	50-440	Q
9202180077	9202180074	92/01/31	50-456	Q
9202180078	9202180049	92/02/11	50-237	Q
9202180082	9202180074	92/01/31	50-456	Q
9202180088	9202180083	92/02/06	50-373	Q
9202180094	9202180049	92/02/11	50-237	Q
9202180098	9202180089	92/02/06	50-346	Q
9202180102	9202180089	92/02/06	50-346	Q
9202180116	9202180109	92/02/03	50-266	F
9202180136	9202180133	92/02/06	50-443	Q
9202180138	9202180131	92/01/31	50-275	Q
9202180153	9202180150	92/01/31	50-206	Q
9202180154	9202180150	92/01/31	50-206	Q
9202180160	9202180157	92/02/12	50-27	V
9202180187	9202180185	92/02/06	50-237	Q
9202180188	9202110248	92/02/03	71-625	
9202180190	9202180185	92/02/06	50-237	L
9202180195	9202180189	92/02/05	50-458	P
9202180198	9202180194	92/02/06	50-89	P
9202180200	9202180194	92/02/06	50-89	P
9202180206	9202180203	92/02/05	70-734	
9202180212	9202180193	92/01/30	50-312	Q
9202180221	9202180216	91/07/18	FOIA	
9202180224	9202180218	92/02/04	50-443	Q
9202180228	9202180219	92/02/12	50-483	Q
9202180227	9202180223	92/02/07	50-220	P
9202180229	9202180216	91/07/18	FOIA	
9202180230	9202180223	92/02/07	50-220	P
9202180233	9202180216	91/07/18	FOIA	
9202180236	9202180216	91/07/18	FOIA	
9202180238	9202180228	92/02/06	50-483	Q
9202180248	9202180241	92/02/11	50-368	P
9202180252	9202180246	92/02/07	50-416	Q
9202180255	9202180241	92/02/11	50-368	P
9202180266	9202180261	92/02/04	50-275	P
9202180269	9202180260	91/07/19	FOIA	
9202180270	9202180246	92/02/07	50-456	Q
9202180275	9202180261	92/02/04	50-275	P
9202180276	9202180268	92/02/06	70-1257	
9202180278	9202180274	92/02/12	50-245	P
9202180279	9202180233	92/02/06	50-317	P
9202180280	9202180264	92/01/31	50-344	P
9202180283	9202180268	92/02/06	70-1257	
9202180290	9202180264	92/01/31	50-344	P
9202180301	9202180294	92/02/11	50-213	P
9202180302	9202180297	92/02/07	50-336	P
9202180307	9202120287	91/12/23	PR	
9202190015	9202190017	92/02/14	50-482	R

ACCESSION NUMBER				
ENCLOSURE	PRINCIPAL DOCUMENT	DATE ISSUED	SUBJECT CATEGORY	
9202190021	9202190007	92/02/06	50-413	P
9202190026	9202190017	92/02/14	50-482	R
9202190039	9202190032	92/02/13	50-424	R
9202190043	9202190042	92/02/07	50-414	P
9202190048	9202190032	92/02/13	50-424	R
9202190053	9202190032	92/02/13	50-424	R
9202190061	9202190058	92/02/10	50-29	P
9202190067	9202190064	92/02/12	50-461	R
9202190073	9202190064	92/02/12	50-461	R
9202190076	9202190066	92/02/11	QA999	
9202190076	9202190066	92/02/11	QA999	
9202190079	9202190074	92/02/11	50-416	P
9202190080	9202190075	92/01/31	50-344	P
9202190083	9202190075	92/01/31	50-344	P
9202190089	9202190088	92/02/07	50-305	P
9202190096	9202190093	92/02/11	70-1257	
9202190098	9202190095	92/02/12	50-423	M
9202190100	9202190093	92/02/11	70-1257	
9202190106	9202190102	92/02/11	50-443	M
9202190107	9202190090	92/01/31	50-344	P
9202190108	9202190103	91/12/23	WASTE MGT	
9202190110	9202190090	92/01/31	50-344	P
9202190117	9202190114	92/02/07	PROJ	
9202190140	9202190131	92/01/24	50-247	F
9202190142	9202190139	92/02/12	50-395	P
9202190160	9202190150	92/01/27	50-277	F
9202190186	9202120267	91/12/23	PR	
9202190192	9202190187	92/02/11	70-3070	
9202190208	9202190201	92/02/07	WASTE MGT	
9202190222	9202120267	91/12/23	PR	
9202190226	9202190225	92/02/07	50-443	S
9202190238	9202190237	92/02/12	50-285	P
9202190240	9202190237	92/02/12	50-285	P
9202190251	9202190244	92/02/10	50-423	P
9202190259	9202120267	91/12/23	PR	
9202190261	9202190245	92/02/12	50-455	P
9202190265	9202190245	92/02/12	50-455	P
9202190282	9202190272	92/02/11	50-443	P
9202190283	9202120267	91/12/23	PR	
9202190313	9202190310	92/02/13	50-302	P
9202190321	9202190296	92/02/13	50-443	M
9202190339	9202120267	91/12/23	PR	
9202190339	9202190332	92/02/14	50-263	P
9202190338	9202190331	92/02/12	XPORTLIC	
9202190342	9202190332	92/02/14	50-263	P
9202190350	9202190341	92/02/13	50-298	P
9202190352	9202190346	92/02/10	50-457	Q
9202190357	9202190353	92/02/14	50-445	F
9202190364	9202190236	92/01/16	50-424	S
9202190370	9202190370	92/02/11	50-206	F
9202190377	9202190360	92/02/12	50-302	P
9202190386	9202190236	92/01/16	50-424	S
9202190398	9202190236	92/01/16	50-424	S
9202190401	9202190392	92/02/12	50-302	R
9202190406	9202190236	[illegible]/16	50-424	S
9202190409	9202190392	[illegible]	50-302	R
9202190410	9202190236	92/01/16	50-424	S
9202190412	9202190236	92/01/16	50-424	S
9202190418	9202190392	92/02/12	50-302	R
9202190420	9202190236	92/01/16	50-424	S
9202190422	9202190392	92/02/12	50-302	R
9202190427	9202190236	92/01/16	50-424	S
9202190428	9202190236	92/01/16	50-424	S
9202190432	9202190236	92/01/16	50-424	S
9202190440	9202190236	92/01/16	50-424	S
9202190443	9202190236	92/01/16	50-424	S
9202190447	9202190236	92/01/16	50-424	S
9202190448	9202190236	92/01/16	50-424	S
9202190450	9202190236	92/01/16	50-424	S
9202190452	9202190236	92/01/16	50-424	S
9202190454	9202190236	92/01/16	50-424	S
9202190455	9202190236	92/01/16	50-424	S
9202190459	9202190236	92/01/16	50-424	S
9202190460	9202190236	92/01/16	50-424	S
9202190463	9202190236	92/01/16	50-424	S
9202190465	9202190236	92/01/16	50-424	S
9202190466	9202190236	92/01/16	50-424	S
9202190468	9202190236	92/01/16	50-424	S
9202190469	9202190236	92/01/16	50-424	S
9202190471	9202190236	92/01/16	50-424	S
9202190472	9202190236	92/01/16	50-424	S
9202190474	9202190236	92/01/16	50-424	S
9202190475	9202190236	92/01/16	50-424	S
9202190476	9202190236	92/02/16	50-424	S
9202190477	9202190236	92/01/16	50-424	S
9202190478	9202190236	92/01/16	50-424	S
9202190481	9202190236	92/01/16	50-424	S

ACCESSION NUMBER				
ENCLOSURE	PRINCIPAL DOCUMENT	DATE ISSUED	SUBJECT CATEGORY	
9202190482	9202190236	92/01/16	50-424	S
9202190483	9202190236	92/01/16	50-424	S
9202190489	9202190236	92/01/16	50-424	S
9202190490	9202190236	92/01/16	50-424	S
9202190491	9202190236	92/01/16	50-424	S
9202190496	9202190236	92/01/16	50-424	S
9202190499	9202190236	92/01/16	50-424	S
9202190506	9202190236	92/01/16	50-424	S
9202190508	9202190236	92/01/16	50-424	S
9202190511	9202190236	92/01/16	50-424	S
9202190512	9202190236	92/01/16	50-424	S
9202190513	9202190236	92/01/16	50-424	S
9202190517	9202190236	92/01/16	50-424	S
9202190519	9202190236	92/01/16	50-424	S
9202190522	9202190236	92/01/16	50-424	S
9202190524	9202190236	92/01/16	50-424	S
9202190527	9202190236	92/01/16	50-424	S
9202190529	9202190236	92/01/16	50-424	S
9202190530	9202190236	92/01/16	50-424	S
9202190537	9202190236	92/01/16	50-424	S
9202190538	9202190236	92/01/16	50-424	S
9202190541	9202190236	92/01/16	50-424	S
9202190541	9202190236	92/01/16	50-424	S
9202190543	9202190236	92/01/16	50-424	S
9202190546	9202190236	92/01/16	50-424	S
9202190547	9202190236	92/01/16	50-424	S
9202190548	9202190236	92/01/16	50-424	S
9202190550	9202190236	92/01/16	50-424	S
9202190554	9202190236	92/01/16	50-424	S
9202190556	9202190236	92/01/16	50-424	S
9202190558	9202190236	92/01/16	[illegible]	S
9202190559	9202190236	92/01/16	50-424	S
9202190562	9202190236	92/01/16	50-424	S
9202190563	9202190236	92/01/16	50-424	S
9202190564	9202190236	92/01/16	50-424	S
9202190565	9202190236	92/01/16	50-424	S
9202190568	9202190236	92/01/16	50-424	S
9202190569	9202190236	92/01/16	50-424	S
9202190572	9202190236	92/01/16	50-424	S
9202190575	9202190236	92/01/16	50-424	S
9202190577	9202190236	92/01/16	50-424	S
9202190578	9202190236	92/01/16	50-424	S
9202190580	9202190236	92/01/16	50-424	S
9202190581	9202190236	92/01/16	50-424	S
9202190584	9202190236	92/01/16	50-424	S
9202190586	9202190236	92/01/16	50-424	S
9202190590	9202190236	92/01/16	50-424	S
9202190591	9202190236	92/01/16	50-424	S
9202190593	9202190236	92/01/16	50-424	S
9202190594	9202190236	92/01/16	50-424	S
9202190598	9202190236	92/01/16	50-424	S
9202190599	9202190236	92/01/16	50-424	S
9202190602	9202190236	92/01/16	50-424	S
9202190604	9202190236	92/01/16	50-424	S
9202190607	9202190236	92/01/16	50-424	S
9202190612	9202190236	92/01/16	50-424	S
9202190613	9202190236	92/01/16	50-424	S
9202190615	9202190236	92/01/16	50-424	S
9202190618	9202190236	92/01/16	50-424	S
9202190619	9202190236	92/01/16	50-424	S
9202190621	9202190236	92/01/16	50-424	S
9202190622	9202190236	92/01/16	50-424	S
9202190624	9202190236	92/01/16	50-424	S
9202190625	9202190236	92/01/16	50-424	S
9202190630	9202190236	92/01/16	50-424	S
9202190631	9202190236	92/01/16	50-424	S
9202200010	9202200009	92/02/12	50-483	Q
9202200028	9202200023	92/02/07	50-461	Q
9202200033	9202200030	92/02/13	50-445	Q
9202200042	9202200036	92/02/13	50-341	Q
9202200052	9202200012	92/02/12	50-29	T
9202200056	9202200055	92/02/13	50-285	P
9202200058	9202200055	92/02/13	50-285	P
9202200065	9202200044	92/02/13	50-289	Q
9202200069	9202200012	92/02/12	50-29	T
9202200070	9202200048	92/02/06	QA999	
9202200071	9202200068	92/02/13	50-254	F
9202200084	9202200048	92/02/06	QA999	
9202200086	9202200080	92/02/10	50-445	Q
9202200087	9202200062	92/02/12	50-382	Q
9202200090	9202200080	92/02/10	50-445	Q
9202200094	9202200091	92/02/11	50-266	Q
9202200105	9202200048	92/02/06	QA999	
9202200107	9202200102	92/02/12	50-331	Q
9202200117	9202200112	92/02/14	40-8135	
9202200133	9202200131	92/02/13	50-499	P
9202200149	9202200155	92/02/11	50-324	R

ACCESSION NUMBER ENCLOSURE	PRINCIPAL DOCUMENT	DATE ISSUED	SUBJECT CATEGORY	
9202200151	9202120287	91/12/23	PR	
9202200160	9202200158	92/02/12	50-315	P
9202200162	9202120287	91/12/23	PR	
9202200176	9202120287	91/12/23	PR	
9202200183	9202120287	91/12/23	PR	
9202200199	9202190296	92/02/13	50-443	M
9202200203	9202200201	92/02/12	WASTE MGT	
9202200208	9202200205	92/02/06	50-295	P
9202200210	9202200205	92/02/06	50-295	P
9202200215	9202200205	92/02/06	50-295	P
9202200216	9202200217	92/02/06	50-247	P
9202200220	9202200217	92/02/06	50-247	P
9202200222	9202200205	92/02/06	50-295	P
9202200226	9202200044	92/02/13	50-289	Q
9202200232	9202200230	92/02/18	50-317	P
9202200240	9202200236	92/02/12	ACRS	
9202200241	9202120287	91/12/27	PR	
9202200250	9202120287	91/12/23	PR	
9202200258	9202200257	92/02/13	50-296	P
9202200262	9202120287	91/12/23	PR	
9202200265	9202200253	92/02/13	50-302	P
9202200271	9202200266	91/10/07	50-291	F
9202200292	9202190236	92/01/16	50-424	S
9202200296	9202190236	92/01/16	50-424	S
9202200302	9202120287	91/12/23	PR	
9202200305	9202190236	92/01/16	50-424	S
9202200306	9202190236	92/01/16	50-424	S
9202200307	9202120287	91/12/23	PR	
9202200317	9202120287	91/12/23	PR	
9202200321	9202190236	92/01/16	50-424	S
9202200327	9202120287	91/12/23	PR	
9202200332	9202190236	92/01/16	50-424	S
9202200333	9202190236	92/01/16	50-424	S
9202200343	9202190236	92/01/16	50-424	S
9202200347	9202190236	92/01/16	50-424	S
9202200349	9202190215	92/01/16	50-424	S
9202200350	9202190236	92/01/16	50-424	S
9202200352	9202190236	92/01/16	50-424	S
9202200355	9202190236	92/01/16	50-424	S
9202200357	9202190236	92/01/16	50-424	S
9202200358	9202120287	91/12/23	PR	
9202200360	9202190236	92/01/16	50-424	S
9202200361	9202190236	92/01/16	50-424	S
9202200364	9202190236	92/01/16	50-424	S
9202200367	9202190236	92/01/16	50-424	S
9202200369	9202120287	91/12/23	PR	
9202200370	9202190236	92/01/16	50-424	S
9202200373	9202190236	92/01/16	50-424	S
9202200376	9202190236	92/01/16	50-424	S
9202200377	9202190236	92/01/16	50-424	S
9202200378	9202190236	92/01/16	50-424	S
9202200381	9202190236	92/01/16	50-424	S
9202200384	9202190236	92/01/16	50-424	S
9202200385	9202190236	92/01/16	50-424	S
9202200388	9202190236	92/01/16	50-424	S
9202200391	9202190236	92/01/16	50-424	S
9202200392	9202190236	92/01/16	50-424	S
9202200393	9202190236	92/01/16	50-424	S
9202200395	9202190236	92/01/16	50-424	S
9202200396	9202190236	92/01/16	50-424	S
9202200397	9202120287	91/12/23	PR	
9202200398	9202190236	92/01/16	50-424	S
9202200402	9202120287	91/12/23	PR	
9202200404	9202190236	92/01/16	50-424	S
9202200405	9202190236	92/01/16	50-424	S
9202200407	9202190236	92/01/16	50-424	S
9202200409	9202190236	92/01/16	50-424	S
9202200410	9202120287	91/12/23	PR	
9202200411	9202190236	92/01/16	50-424	S
9202200412	9202190236	92/01/16	50-424	S
9202200413	9202120287	91/12/23	PR	
9202200414	9202190236	92/01/16	50-424	S
9202200415	9202190236	92/01/16	50-424	S
9202200417	9202190236	92/01/16	50-424	S
9202200418	9202120287	91/12/23	PR	
9202200419	9202190236	92/01/16	50-424	S
9202200420	9202190236	92/01/16	50-424	S
9202200422	9202190236	92/01/16	50-424	S
9202200423	9202190236	92/01/16	50-424	S
9202200424	9202120287	91/12/23	PR	
9202200425	9202190236	92/01/16	50-424	S
9202200426	9202190236	92/01/16	50-424	S
9202200428	9202190236	92/01/16	50-424	S
9202200429	9202120287	91/12/23	PR	
9202200430	9202190236	92/01/16	50-424	S
9202200432	9202190236	92/01/16	50-424	S
9202200433	9202190236	92/01/16	50-424	S

ACCESSION NUMBER ENCLOSURE	PRINCIPAL DOCUMENT	DATE ISSUED	SUBJECT CATEGORY	
9202200434	9202190236	92/01/16	50-424	S
9202200435	9202190236	92/01/16	50-424	S
9202200437	9202190236	92/01/16	50-424	S
9202200438	9202190236	92/01/16	50-424	S
9202200439	9202190236	92/01/16	50-424	S
9202200440	9202190236	92/01/16	50-424	S
9202200441	9202190236	92/01/16	50-424	S
9202200443	9202190236	92/01/16	50-424	S
9202200444	9202190236	92/01/16	50-424	S
9202200445	9202190236	92/01/16	50-424	S
9202200446	9202190236	92/01/16	50-424	S
9202200447	9202190236	92/01/16	50-424	S
9202200448	9202190236	92/01/16	50-424	S
9202200450	9202190236	92/01/16	50-424	S
9202200451	9202190236	92/01/16	50-424	S
9202200452	9202190236	92/01/16	50-424	S
9202200453	9202190236	92/01/16	50-424	S
9202200454	9202190236	92/01/16	50-424	S
9202200456	9202190236	92/01/16	50-424	S
9202200457	9202190236	92/01/16	50-424	S
9202200458	9202190236	92/01/16	50-424	S
9202200459	9202190236	92/01/16	50-424	S
9202200461	9202190236	92/01/16	50-424	S
9202200463	9202190236	92/01/16	50-424	S
9202200466	9202190236	92/01/16	50-424	S
9202200472	9202190236	92/01/16	50-424	S
9202200474	9202190236	92/01/16	50-424	S
9202200476	9202190236	92/01/16	50-424	S
9202200477	9202190236	92/01/16	50-424	S
9202200478	9202190236	92/01/16	50-424	S
9202210002	9202210001	92/02/13	71-466	
9202210003	9202210001	92/02/13	71-466	
9202210016	9202210011	92/02/13	50-387	V
9202210019	9202210011	92/02/13	50-387	V
9202210037	9202210033	92/02/11	50-443	Q
9202210046	9202210047	92/01/31	50-295	P
9202210058	9202210053	92/02/10	50-247	Q
9202210061	9202210055	92/02/07	50-245	Q
9202210060	9202210062	92/02/14	50-457	P
9202210067	9202120287	91/12/23	PR	
9202210068	9202210065	92/02/07	50-245	Q
9202210075	9202120287	91/12/23	PR	
9202210077	9202210072	92/02/14	CONTRACT	
9202210079	9202210071	92/02/11	50-220	Q
9202210083	9202210071	92/02/11	50-220	Q
9202210085	9202210081	92/02/12	50-245	Q
9202210086	9202210084	92/02/10	50-333	Q
9202210095	9202210035	92/02/12	50-272	V
9202210098	9202210057	92/07/19	FOIA	
9202210095	9202210094	92/02/14	50-445	M
9202210103	9202210057	91/07/19	FOIA	
9202210107	9202210057	91/07/19	FOIA	
9202210112	9202210109	92/02/11	50-528	P
9202210120	9202210115	91/07/24	40-8027	
9202210123	9202210121	92/02/04	50-275	P
9202210124	9202210115	91/07/24	40-8027	
9202210125	9202210121	92/02/04	50-275	P
9202210126	9202210117	92/01/28	CONTRACT	
9202210130	9202210115	91/07/24	40-8027	
9202210135	9202210115	91/07/24	40-8027	
9202210146	9202210145	92/02/07	50-10	P
9202210147	9202210139	92/02/03	CONTRACT	
9202210152	9202210144	92/02/14	50-116	P
9202210162	9202210144	92/02/14	50-116	P
9202210164	9202210156	92/02/14	50-313	R
9202210171	9202210168	92/02/14	CONTRACT	
9202210172	9202210156	92/02/14	50-313	R
9202210174	9202210170	92/02/06	50-275	P
9202210178	9202210166	92/02/07	50-461	P
9202210179	9202210170	92/02/06	50-275	P
9202210181	9202210132	92/02/04	50-528	-
9202210186	9202210182	92/01/28	CONTRACT	
9202210188	9202210187	92/02/10	WASTE MGT	
9202210199	9202210194	92/02/12	CONTRACT	
9202210219	9202210213	91/07/15	50-261	-
9202210220	9202210218	92/02/18	QA999	
9202210221	9202210217	92/02/13	50-498	-
9202210230	9202210228	92/02/07	50-293	P
9202210233	9202210229	92/02/14	50-336	P
9202210237	9202210235	92/02/12	CONTRACT	
9202210240	9202210227	92/02/03	50-369	P
9202210242	9202210213	91/07/15	FOIA	
9202210259	9202210258	92/02/14	50-382	P
9202210260	9202210245	92/02/20	CONTRACT	
9202210268	9202210223	92/01/15	50-275	P
9202210280	9202210289	92/02/13	50-295	Q

ACCESSION NUMBER					ACCESSION NUMBER				
ENCLOSURE	PRINCIPAL DOCUMENT	DATE ISSUED	SUBJECT CATEGORY		ENCLOSURE	PRINCIPAL DOCUMENT	DATE ISSUED	SUBJECT CATEGORY	
9202210295	9202210291	92/02/12	50-315	P	9202240028	9202240029	92/01/31	50-250	F
9202210300	9202210299	92/02/13	50-29	P	9202240029	9202240024	92/02/04	50-526	Q
9202210308	9202210292	92/02/10	50-285	P	9202240032	9202240023	92/01/31	50-250	F
9202210320	9202210302	92/02/06	COMMISSIO	N	9202240040	9202240027	92/01/03	PR	
9202210326	9202210204	92/02/12	CONTRACT		9202240041	9202240035	92/02/05	50-208	Q
9202210327	9202190236	92/01/16	50-424	S	9202240046	9202240047	92/02/14	50-295	Q
9202210332	9202190236	92/01/16	50-424	S	9202240065	9202240062	92/02/05	50-413	Q
9202210341	9202190236	92/01/16	50-424	S	9202240068	9202240055	92/02/13	50-346	P
9202210345	9202190236	92/01/16	50-424	S	9202240067	9202240058	92/02/14	50-264	Q
9202210352	9202190236	92/01/16	50-424	S	9202240072	9202240055	92/02/13	50-348	P
9202210359	9202210264	92/02/18	50-361	Q	9202240082	9202240078	92/02/07	50-270	Q
9202210361	9202190236	92/01/16	50-424	S	9202240084	9202240064	92/02/14	50-285	Q
9202210362	9202190236	92/01/16	50-424	S	9202240085	9202240079	92/02/10	50-320	Q
9202210368	9202210365	92/02/05	50-369	P	9202240089	9202240087	92/02/18	50-445	Q
9202210369	9202190236	92/01/16	50-424	S	9202240091	9202240088	92/01/30	50-338	Q
9202210371	9202190236	92/01/16	50-424	S	9202240093	9202240092	92/02/14	50-445	Q
9202210376	9202210229	92/02/14	50-336	P	9202240096	9202240092	92/02/14	50-445	Q
9202210377	9202210373	92/02/14	50-446	A	9202240097	9202240094	92/02/11	50-250	Q
9202210381	9202190236	92/01/16	50-424	S	9202240100	9202240095	92/01/29	50-302	Q
9202210382	9202210373	92/02/14	50-446	A	9202240101	9202240096	92/02/14	50-285	Q
9202210383	9202190236	92/01/16	50-424	S	9202240102	9202240099	92/01/06	PR	
9202210386	9202190236	92/01/16	50-424	S	9202240106	9202240095	92/01/29	50-302	Q
9202210389	9202190236	92/01/16	50-424	S	9202240109	9202240107	92/02/14	50-445	Q
9202210390	9202210217	92/02/13	50-498	P	9202240112	9202240103	92/01/30	50-333	V
9202210397	9202190236	92/01/16	50-424	S	9202240113	9202240110	92/01/10	WASTE MGT	
9202210398	9202190236	92/01/16	50-424	S	9202240114	9202240105	92/02/07	50-269	Q
9202210399	9202190236	92/01/16	50-424	S	9202240116	9202240111	92/02/10	50-390	Q
9202210403	9202210400	92/02/14	50-446	A	9202240117	9202240109	92/01/30	50-333	V
9202210405	9202190236	92/01/16	50-424	S	9202240119	9202240111	92/02/10	50-390	Q
9202210406	9202210400	92/02/14	50-446	A	9202240120	9202240118	92/02/14	50-352	Q
9202210410	9202190236	92/01/16	50-424	S	9202240127	9202240123	92/02/05	50-348	Q
9202210412	9202190236	92/01/16	50-424	S	9202240129	9202240123	92/02/05	50-348	Q
9202210413	9202190236	92/01/16	50-424	S	9202240132	9202240130	92/02/05	50-344	Q
9202210414	9202190236	92/01/16	50-424	S	9202240133	9202240060	92/02/07	50-400	P
9202210418	9202190236	92/01/16	50-424	S	9202240136	9202240130	92/02/05	50-344	Q
9202210419	9202190236	92/01/16	50-424	S	9202240141	9202240134	92/02/05	50-259	V
9202210420	9202210416	92/02/14	CONTRACT		9202240149	9202240060	92/02/07	50-400	P
9202210421	9202190236	92/01/16	50-424	S	9202240155	9202240060	92/02/07	50-400	P
9202210422	9202190236	92/01/16	50-424	S	9202240177	9202240174	92/02/03	CONTRACT	
9202210423	9202190236	92/01/16	50-424	S	9202240189	9202240183	92/02/14	50-446	A
9202210424	9202190236	92/01/16	50-424	S	9202240193	9202240183	92/02/14	50-446	A
9202210425	9202190236	92/01/16	50-424	S	9202240194	9202240184	92/02/[illegible]	CONTRACT	
9202210426	9202190236	92/01/16	50-424	S	9202240204	9202240202	9[illegible]	PROJ	
9202210428	9202190236	92/01/16	50-424	S	9202240205	9202240197	9[illegible]	CONTRACT	
9202210429	9202190236	92/01/16	50-424	S	9202240207	9202240203		TOPREP	
9202210430	9202190236	92/01/16	50-424	S	9202240212	9202240210		WASTE MGT	
9202210431	9202190236	92/01/16	50-424	S	9202240216	9202240210	91/08/21	WASTE MGT	
9202210432	9202190236	92/01/16	50-424	S	9202240223	9202240221	92/02/14	50-320	R
9202210435	9202190236	92/01/16	50-424	S	9202240244	9202240238	92/01/29	50-369	F
9202210439	9202190236	92/01/16	50-424	S	9202240248	9202240240	92/02/14	50-331	P
9202210446	9202190236	92/01/16	50-424	S	9202240260	9202240257	92/[illegible]/19	WASTE MGT	
9202210450	9202190236	92/01/16	50-424	S	9202240261	92[illegible]/07		50-213	Q
9202210451	9202190236	92/01/16	50-424	S	9202240264	9202240262	92/02/12	50-346	P
9202210452	9202190236	92/01/16	50-424	S	9202240266	9202240255	92/02/19	50-458	P
9202210454	9202190236	92/01/16	50-424	S	9202240273	9202240271	[illegible]/02/14	50-397	P
9202210455	9202190236	92/01/16	50-424	S	9202240286	9202240267	[illegible]/02/07	CONTRACT	
9202210456	9202190236	92/01/16	50-424	S	9202240289	9202240274	92/02/14	50-275	U
9202210458	9202190236	92/01/16	50-424	S	9202240295	9202240293	92/02/14	50-269	P
9202210459	9202190236	92/01/16	50-424	S	9202240304	9202240301	92/02/17	TOPREP	
9202210460	9202190236	92/01/16	50-424	S	9202240305	9202240296	92/02/18	CONTRACT	
9202210465	9202190236	92/01/16	50-424	S	9202240308	9202240287	92/02/18	50-269	Q
9202210467	9202190236	92/01/16	50-424	S	9202240310	9202240274	92/02/14	50-275	U
9202210469	9202190236	92/01/16	50-424	S	9202240315	9202240243	92/02/14	50-440	Q
9202210472	9202190236	92/01/17	50-424	S	9202240316	9202240309	92/02/10	CONTRACT	
9202210474	9202190236	92/01/16	50-424	S	9202240317	9202240214	92/02/06	50-369	P
9202210475	9202190236	92/01/16	50-424	S	9202240318	9202240215	92/01/31	50-483	P
9202210476	9202190236	92/01/16	50-424	S	9202240326	9202240323	92/02/17	50-482	P
9202210477	9202190236	92/01/16	50-424	S	9202240334	9202190236	92/01/16	50-424	S
9202210478	9202190236	92/01/16	50-424	S	9202240341	9202190236	92/01/16	50-424	S
9202210479	9202190236	92/01/16	50-424	S	9202240342	9202240322	92/02/19	CONTRACT	
9202210480	9202190236	92/01/16	50-424	S	9202240343	9202190236	92/01/16	50-424	S
9202210481	9202190236	92/01/16	50-424	S	9202240345	9202240329	92/01/31	WASTE MGT	
9202210482	9202190236	92/01/16	50-424	S	9202240347	9202240329	92/01/31	WASTE MGT	
9202210483	9202190236	92/01/16	50-424	S	9202240351	9202190236	92/01/16	50-424	S
9202210484	9202190236	92/01/16	50-424	S	9202240353	9202240329	92/01/31	WASTE MGT	
9202210485	9202190236	92/01/16	50-424	S	9202240354	9202190236	92/01/16	50-424	S
9202210486	9202190236	92/01/16	50-424	S	9202240357	9202240349	92/02/07	50-277	Q
9202210487	9202190236	92/01/16	50-424	S	9202240358	9202190236	92/01/16	50-424	S
9202210488	9202190236	92/01/16	50-424	S	9202240369	9202240365	92/02/13	50-213	P
9202210489	9202190236	92/01/16	50-424	S	9202240371	9202240364	92/02/10	CONTRACT	
9202210490	9202190236	92/01/16	50-424	S	9202240375	9202190236	92/01/16	50-424	S
9202240002	9202240001	92/01/28	PR		9202240380	9202240377	92/01/22	CONTRACT	
9202240006	9202240006	92/01/17	COMMISSIO	N	9202240388	9202240365	92/02/20	TOPREP	
9202240009	9202240007	92/02/07	50-269	V	9202240391	9202190236	92/01/16	50-424	S
9202240015	9202210292	92/02/10	50-285	P	9202240393	9202190236	92/01/16	50-424	S
9202240017	9202240011	92/02/05	50-206	Q	9202240394	9202240389	92/02/12	CONTRACT	
9202240022	9202240013	92/02/04	70-1113		9202240395	9202190236	92/01/16	50-424	S

ACCESSION NUMBER				
ENCLOSURE	PRINCIPAL DOCUMENT	DATE ISSUED	SUBJECT CATEGORY	
9202240397	9202240381	92/01/29	PR	
9202240401	9202240381	92/01/29	PR	
9202240403	9202190236	92/01/16	50-424	S
9202240405	9202240381	92/01/29	PR	
9202240407	9202190236	92/01/16	50-424	S
9202240408	9202240381	92/01/29	PR	
9202240410	9202190236	92/01/16	50-424	S
9202240411	9202240381	92/01/29	PR	
9202240415	9202190236	92/01/16	50-424	S
9202240416	9202190236	92/01/16	50-424	S
9202240419	9202240381	92/01/29	PR	
9202240421	9202190236	92/01/16	50-424	S
9202240424	9202240381	92/01/29	PR	
9202240426	9202240381	92/01/29	PR	
9202240430	9202240381	92/01/29	PR	
9202240432	9202240381	92/01/29	PR	
9202240433	9202240381	92/01/29	PR	
9202240434	9202240429	92/02/04	PR	
9202240436	9202240381	92/01/29	PR	
9202240438	9202240381	92/01/29	PR	
9202240440	9202240381	92/01/29	PR	
9202240442	9202240381	92/01/29	PR	
9202240443	9202240429	92/02/04	PR	
9202240447	9202240381	92/01/29	PR	
9202240449	9202240381	92/01/29	PR	
9202240450	9202240429	92/02/04	PR	
9202240451	9202240381	92/01/29	PR	
9202240454	9202240429	92/02/04	PR	
9202240455	9202240381	92/01/29	PR	
9202250005	9202250003	92/02/14	50-266	Q
9202250008	9202250007	92/02/14	50-315	Q
9202250012	9202250009	92/02/18	50-293	Q
9202250023	9202250019	92/02/21	QA999	
9202250027	9202250024	92/02/20	70-143	
9202250033	9202250031	92/02/13	50-369	P
9202250035	9202250030	92/02/21	QA999	
9202250039	9202250026	92/02/21	QA999	
9202250049	9202250043	92/02/18	50-219	R
9202250053	9202250046	92/02/21	QA999	
9202250055	9202250020	92/02/21	QA999	
9202250065	9202250043	92/02/18	50-219	R
9202250069	9202250061	92/02/14	50-410	Q
9202250073	9202250071	92/02/21	50-344	P
9202250086	9202250081	92/02/21	QA999	
9202250106	9202250101	92/02/21	50-266	P
9202250109	9202250100	92/02/14	50-266	Q
9202250112	9202250102	92/02/21	QA999	
9202250116	9202250111	92/02/21	50-280	Q
9202250115	9202250117	92/02/14	40-8794	
9202250129	9202250100	92/02/14	50-266	Q
9202250131	9202250128	92/02/11	CONTRACT	
9202250140	9202250133	92/02/21	QA999	
9202250155	9202250148	92/02/20	40-8857	
9202250156	9202250150	92/02/21	QA999	
9202250162	9202250148	92/02/20	40-8857	
9202250166	9202250163	92/02/14	50-352	Q
9202250169	9202250156	92/02/13	50-483	Q
9202250181	9202250179	92/02/14	50-275	P
9202250184	9202250179	92/02/14	50-275	P
9202250189	9202250175	92/02/14	CONTRACT	
9202250191	9202250183	92/02/21	QA999	
9202250197	9202250195	92/02/18	50-331	P
9202250209	9202250205	92/02/13	QA999	
9202250212	9202250205	92/02/13	QA999	
9202250217	9202250211	92/02/14	50-528	P
9202250221	9202250220	92/02/17	50-413	P
9202250222	9202250211	92/02/14	50-528	P
9202250225	9202250211	92/02/14	50-528	P
9202250227	9202250204	92/02/21	QA999	
9202250252	9202250251	92/02/19	50-321	P
9202250253	9202250247	92/01/27	PT21	
9202250264	9202250250	92/02/20	50-321	P
9202250282	9202250193	92/02/14	CONTRACT	
9202250284	9202250283	92/02/18	50-237	Q
9202250290	9202250288	92/02/14	50-271	V
9202250295	9202250286	92/02/20	CONTRACT	
9202250307	9202250302	92/02/14	CONTRACT	
9202250320	9202250308	92/02/13	50-315	P
9202250323	9202250321	92/02/19	50-287	P
9202250325	9202250308	92/02/13	50-315	P
9202250338	9202250317	92/02/20	50-327	P
9202250370	9202250368	92/02/24	CONTRACT	
9202250374	9202250373	92/02/13	50-344	P
9202250375	9202250370	92/02/13	50-344	P
9202260003	9202260002	91/07/29	FOIA	
9202260004	9202260002	91/07/29	FOIA	
9202260005	9202260002	91/07/29	FOIA	

ACCESSION NUMBER				
ENCLOSURE	PRINCIPAL DOCUMENT	DATE ISSUED	SUBJECT CATEGORY	
9202260006	9202260002	91/07/29	FOIA	
9202260009	9202260008	92/02/20	50-333	Q
9202260010	9202260002	91/07/29	FOIA	
9202260013	9202260002	91/07/29	FOIA	
9202260014	9202260011	92/02/20	50-285	Q
9202260016	9202260002	91/07/29	FOIA	
9202260019	9202260002	91/07/29	FOIA	
9202260023	9202260002	91/07/29	FOIA	
9202260024	9202260017	92/02/25	50-313	Q
9202260025	9202260002	91/07/29	FOIA	
9202260026	9202260002	91/07/29	FOIA	
9202260027	9202260002	91/07/29	FOIA	
9202260031	9202260002	91/07/29	FOIA	
9202260034	9202260002	91/07/29	FOIA	
9202260039	9202260032	92/02/10	50-390	Q
9202260042	9202260032	92/02/10	50-390	Q
9202260053	9202260051	92/02/20	50-482	Q
9202260057	9202260051	92/02/20	50-482	Q
9202260076	9202260072	92/02/07	50-369	Q
9202260077	9202260072	92/02/07	50-369	Q
9202260081	9202260078	92/02/21	50-323	Q
9202260082	9202260080	92/02/10	50-400	Q
9202260090	9202260088	92/02/14	50-259	Q
9202260100	9202260065	91/07/26	FOIA	
9202260101	9202260098	92/02/06	50-327	Q
9202260102	9202260065	91/07/26	FOIA	
9202260111	9202260065	91/07/26	FOIA	
9202260115	9202260065	91/07/26	50-416	P
9202260124	9202260065	91/07/26	50-280	P
9202260126	9202260065	91/07/26	FOIA	
9202260129	9202260065	91/07/26	FOIA	
9202260131	9202260065	91/07/26	50-416	P
9202260137	9202260137	92/01/16	50-254	R
9202260144	9202260138	92/02/06	50-259	Q
9202260149	9202260138	92/02/06	50-259	Q
9202260159	9202240429	92/02/04	PR	
9202260160	9202260158	91/07/25	50-172	P
9202260163	9202260158	91/07/25	50-172	P
9202260165	9202260158	91/07/25	50-172	P
9202260168	9202240429	92/02/04	PR	
9202260170	9202260158	91/07/25	50-172	P
9202260174	9202240429	92/02/04	PR	
9202260176	9202260158	91/07/25	50-172	P
9202260178	9202240429	92/02/04	PR	
9202260181	9202260158	91/07/25	50-172	P
9202260183	9202260158	91/07/25	50-172	P
9202260184	9202240429	92/02/04	PR	
9202260189	9202260158	91/07/25	50-172	P
9202260193	9202260158	91/07/25	50-172	P
9202260195	9202260158	91/07/25	50-172	P
9202260198	9202260158	91/07/25	50-172	P
9202260200	9202260158	91/07/25	50-172	P
9202260202	9202260191	92/02/24	50-364	P
9202260204	9202260158	91/07/25	50-172	P
9202260206	9202260199	92/02/05	50-321	Q
9202260207	9202260203	92/02/03	50-269	Q
9202260210	9202260210	92/02/14	50-309	P
9202260221	9202260158	91/07/25	50-172	P
9202260222	9202260158	91/07/25	50-172	P
9202260224	9202260158	91/07/25	50-172	P
9202260227	9202260158	91/07/25	50-172	P
9202260228	9202260158	91/07/25	50-172	P
9202260231	9202260225	92/02/13	CONTRACT	
9202260232	9202260158	91/07/25	50-172	P
9202260240	9202260158	91/07/25	50-172	P
9202260243	9202260158	91/07/25	50-172	P
9202260244	9202260239	91/12/16	PR	
9202260246	9202260158	91/07/25	50-172	P
9202260251	9202260247	92/02/11	CONTRACT	
9202260253	9202260158	91/07/25	50-172	P
9202260257	9202260158	91/07/25	50-172	P
9202260258	9202260249	92/02/21	CONTRACT	
9202260261	9202260158	91/07/25	50-172	P
9202260274	9202260270	92/02/21	CONTRACT	
9202260275	9202260158	91/07/25	50-172	P
9202260277	9202260158	91/07/25	50-172	P
9202260281	9202260158	91/07/25	50-172	P
9202260285	9202260158	91/07/25	50-172	P
9202260286	9202260283	92/02/21	50-320	P
9202260294	9202260291	92/02/13	50-424	Q
9202260296	9202260289	92/02/24	CONTRACT	
9202260297	9202260288	92/02/19	50-317	P
9202260300	9202260288	92/02/19	50-317	P
9202260304	9202240429	92/02/04	PR	
9202260316	9202240429	92/02/04	PR	
9202260323	9202240429	92/02/04	PR	
9202260328	9202260320	92/02/24	CONTRACT	

ACCESSION NUMBER				
ENCLOSURE	PRINCIPAL DOCUMENT	DATE ISSUED	SUBJECT CATEGORY	
9202260330	9202260315	92/02/24	50-446	Q
9202260332	9202240420	92/02/04	PR	
9202260338	9202240429	92/02/04	PR	
9202260340	9202190298	92/01/16	50-424	S
9202260342	9202260336	92/02/20	50-223	P
9202260343	9202260335	92/02/14	50-254	P
9202260345	9202260336	92/02/20	50-223	P
9202260349	9202100610	92/01/29	PR	
9202260351	9202100610	92/01/29	PR	
9202260354	9202260335	92/02/14	50-254	P
9202260356	9202100610	92/01/29	PR	
9202260357	9202240429	92/02/04	PR	
9202260360	9202100610	92/01/29	PR	
9202260363	9202100610	92/01/29	PR	
9202260370	9202240429	92/02/04	PR	
9202260372	9202260369	91/07/30	70-903	
9202260374	9202260369	91/07/30	70-903	
9202260375	9202240429	92/02/04	PR	
[illegible]260380	9202260350	91/12/24	PR	
[illegible]0382	9202240[illegible]	92/02/04	PR	
9202260[illegible]4	9202240381	92/01/29	PR	
9202260386	9202240381	92/01/29	PR	
9202260389	9202240429	92/02/04	PR	
9202260390	9202240381	92/01/29	PR	
9202260396	9202240429	92/02/04	PR	
9202260404	9202240381	92/01/29	PR	
9202260405	9202240429	92/02/04	PR	
9202260406	9202240381	92/01/29	PR	
9202260412	9202240429	92/02/04	PR	
9202260414	9202240429	92/02/04	PR	
9202260416	9202240381	92/01/29	PR	
9202260418	9202240381	92/01/29	PR	
9202260421	9202240429	92/02/04	PR	
9202260423	9202260422	91/08/07	50-423	Q
9202260424	9202240381	92/01/29	PR	
9202260425	9202260418	91/08/30	FOIA	
9202260427	9202260422	91/08/07	50-245	Q
9202260428	9202240381	92/01/29	PR	
9202260429	9202260422	91/08/07	50-423	Q
9202260430	9202260418	91/08/30	40-8431	
9202260432	9202260422	91/08/07	50-245	F
9202260433	9202240381	92/01/29	PR	
9202260434	9202260422	91/08/07	50-245	P
9202260436	9202240429	92/02/04	PR	
9202260437	9202260422	91/08/07	50-336	P
9202260439	9202240429	92/02/04	PR	
9202260440	9202240381	92/01/29	PR	
9202260444	9202240381	92/01/29	PR	
9202260445	9202240429	92/02/04	PR	
9202260446	9202260422	91/08/07	50-336	P
9202260449	9202240429	92/02/04	PR	
9202260451	9202260448	91/08/08	FOIA	
9202260452	9202260422	91/08/07	FOIA	
9202260456	9202240429	[illegible]/04	PR	
9202260457	9202260422	[illegible]/07	50-336	P
9202260459	9202260422	91/08/07	50-245	P
9202260460	9202240381	92/01/29	PR	
9202260463	9202260422	91/08/07	[illegible]45	P
9202260465	9202240429	92/02/0[illegible]	PR	
9202260467	9202260422	91/08/0[illegible]	[illegible]	
9202260469	9202240381	92/01/29	PR	
9202260470	9202260422	91/08/07	50-245	P
9202260471	9202240429	92/02/04	PR	
9202260473	9202260422	91/08/07	50-336	[illegible]
9202270002	9202260158	91/07/25	50-172	Q
9202270003	9202270001	92/02/17	QA999	
9202270004	9202260158	91/07/25	50-172	P
9202270005	9202270001	92/02/17	QA999	
9202270006	9202260158	91/07/25	50-172	P
9202270007	9202260158	91/07/25	50-172	P
9202270008	9202270001	92/02/17	QA999	
9202270009	9202260158	91/07/25	50-172	P
9202270011	9202260158	91/07/25	50-172	P
9202270017	9202270015	92/02/14	50-397	P
9202270019	9202260158	91/07/25	50-172	P
9202270021	9202260158	91/07/25	50-172	P
9202270022	9202260015	92/02/[illegible]4	50-446	Q
9202270026	9202260158	91/07/25	50-172	P
9202270027	9202260158	91/07/25	50-172	P
9202270031	9202270025	92/02/20	50-10	R
9202270032	9202260158	91/07/25	50-172	P
9202270034	9202260158	91/07/25	50-172	P
9202270035	9202270025	92/02/20	50-10	R
9202270037	9202270033	92/02/20	50-29	P
9202270040	9202260158	91/07/25	50-172	P
9202270053	9202270043	92/02/21	50-528	R
9202270054	9202270049	92/02/18	50-445	P

ACCESSION NUMBER				
ENCLOSURE	PRINCIPAL DOCUMENT	DATE ISSUED	SUBJECT CATEGORY	
9202270057	9202260158	91/07/25	50-172	P
9202270061	9202260158	91/07/25	50-172	P
9202270065	9202270043	92/02/21	50-528	R
9202270066	9202260158	91/07/25	50-172	P
9202270068	9202260158	91/07/25	50-172	P
9202270073	9202260158	91/07/25	50-172	P
9202270075	9202260158	91/07/25	50-172	P
9202270080	9202260158	91/07/25	50-172	P
9202270081	9202260158	91/07/25	50-172	P
9202270082	9202270074	92/02/24	50-446	A
9202270083	9202260158	91/07/25	50-172	P
9202270086	9202260158	91/07/25	50-172	P
9202270091	9202260158	91/07/25	50-172	P
9202270093	9202260158	91/07/25	50-172	P
9202270096	9202270085	92/02/25	71-9148	
9202270[illegible]	9202270074	92/02/24	50-446	A
9202270101	9202260158	91/07/25	50-172	P
9202270106	9202260158	91/07/25	50-172	P
9202270109	9202260158	91/07/25	50-172	R
9202270113	9202270100	92/02/10	50-275	P
9202270118	9202270186	92/02/21	XPORTLIC	
9202270119	9202270114	92/02/21	50-261	P
9202270126	9202270100	92/02/10	50-275	P
9202270133	9202270127	92/02/19	50-219	P
9202270134	9202270131	92/02/21	XPORTLIC	
9202270135	9202270130	90/10/01	XPORTLIC	
9202270136	9202270127	92/02/19	50-219	P
9202270139	9202270130	90/10/01	XPORTLIC	
9202270145	9202270142	92/02/21	50-324	P
9202270151	9202270131	92/02/21	XPORTLIC	
9202270152	9202270092	92/02/20	50-498	P
9202270155	9202270150	92/02/19	50-213	P
9202270156	9202270131	92/02/21	XPORTLIC	
9202270170	9202260158	91/07/25	50-172	P
9202270174	9202260158	91/07/25	50-172	P
9202270178	9202260158	91/07/25	50-172	P
9202270183	9202260158	91/07/25	50-172	P
9202270187	9202260158	91/07/25	50-172	P
9202270188	9202270182	92/02/21	XPORTLIC	
9202270193	9202260158	91/07/25	50-172	P
9202270194	9202260158	91/07/25	50-172	P
9202270197	9202260158	91/07/25	50-172	P
9202270199	9202260158	91/07/25	50-172	P
9202270206	9202260158	91/07/25	50-172	W
9202270207	9202260158	91/07/25	50-172	W
9202270210	9202270208	92/02/18	50-309	P
9202270213	9202270205	92/02/24	50-400	R
9202270214	9202270182	92/02/21	XPORTLIC	
9202270217	9202270205	92/02/24	50-400	R
9202270223	9202260158	91/07/25	50-172	W
9202270225	9202260158	91/07/25	50-172	W
9202270227	9202270220	92/02/21	50-324	R
9202270228	9202270222	92/02/18	50-443	P
9202270229	9202270222	92/02/18	50-443	P
9202270237	9202270233	92/02/24	50-382	Q
9202270238	9202270118	92/02/21	XPORTLIC	
9202270240	9202270233	92/02/24	50-382	Q
9202270254	9202270250	92/02/20	CONTRACT	
9202270263	9202270256	92/02/21	XPORTLIC	
9202270278	9202260158	91/07/25	50-172	W
9202270279	9202270271	92/02/21	50-382	Q
9202270284	9202260158	91/07/25	50-172	W
9202270286	9202260158	91/07/25	50-172	W
9202270289	9202260158	91/07/25	50-172	W
9202270292	9202260158	91/07/25	50-172	W
9202270296	9202260158	91/07/25	50-172	Q
9202270298	9202260158	91/07/25	50-172	Q
9202270301	9202270294	92/02/20	50-245	Q
9202270304	9202270289	92/02/18	CONTRACT	
9202270306	9202270295	90/09/21	CONTRACT	
9202270309	9202260158	91/07/25	50-172	W
9202270310	9202270299	92/02/12	CONTRACT	
9202270311	9202260158	91/07/25	50-172	J
9202270316	9202260158	91/07/25	50-172	Q
9202270319	9202260158	91/07/25	50-172	Q
9202270322	9202270312	92/02/25	CONTRACT	
9202270324	9202260158	91/07/25	50-172	Q
9202270328	9202260158	91/07/25	50-172	W
9202270333	9202260158	91/07/25	50-172	W
9202270338	9202270325	92/02/18	50-284	Q
9202270340	9202270330	92/02/25	CONTRACT	
9202270341	9202270334	92/02/21	50-286	Q
9202270361	9202270356	92/02/09	CONTRACT	
9202270378	9202270373	92/02/21	50-321	V
9202270385	9202270376	92/02/24	50-213	P
9202270386	9202270384	92/02/21	50-461	P
9202270390	9202270379	92/02/06	50-267	F

ACCESSION NUMBER				
ENCLOSURE	PRINCIPAL DOCUMENT	DATE ISSUED	SUBJECT CATEGORY	
9202270398	9202270376	92/02/24	50-213	P
9202270399	9202270391	92/02/21	50-213	P
9202270405	9202240429	92/02/04	PR	
9202270406	9202270400	92/02/19	50-389	P
9202270408	9202270376	92/02/24	50-213	P
9202270409	9202270401	92/02/07	50-528	Q
9202270410	9202270402	92/02/14	CONTRACT	
9202270415	9202270401	92/02/07	50-528	Q
9202270418	9202270416	92/02/21	50-302	Q
9202270422	9202240429	92/02/04	PR	
9202270425	9202240429	92/02/04	PR	
9202270428	9202280418	91/08/30	FOIA	
9202270432	9202240429	92/02/04	PR	
9202270435	9202240429	92/02/[illegible]	PR	
9202270451	9202270447	92/02/20	50-250	P
9202270456	9202270454	92/02/21	50-352	P
9202270462	9202270446	91/08/09	FOIA	
9202270465	9202270446	91/08/09	FOIA	
9202270467	9202270446	91/08/09	FOIA	
9202270469	9202270466	92/02/20	50-352	P
9202270470	9202240381	92/01/29	PR	
9202270472	9202270446	91/08/09	FOIA	
9202270475	9202270446	91/08/09	FOIA	
9202270477	9202270476	92/02/03	50-331	F
9202270481	9202270446	91/08/09	FOIA	
9202270486	9202270485	92/02/24	50-309	P
9202270487	9202270446	91/08/09	FOIA	
9202270489	9202270485	92/02/24	50-309	P
9202270493	9202270446	91/08/09	FOIA	
9202270494	9202270492	92/02/2[illegible]	50-461	P
9202270496	9202270446	91/08/09	FOIA	
9202270497	9202270446	91/08/09	FOIA	
9202270498	9202270495	92/02/19	REVIEW GR	P
9202270500	9202270499	92/02/21	50-382	P
9202[illegible]0506	[illegible]202270504	92/02/14	50-47	P
9202280011	9202280006	92/02/21	50-397	P
9202280022	9202280009	92/02/20	CONTRACT	
9202280023	9202280015	92/02/19	50-335	P
9202280026	9202280024	92/02/20	50-220	Q
9202280027	[illegible]202280019	92/02/25	CONTRACT	
[illegible]280034	[illegible]030	92/02/21	50-220	Q
9202280035	[illegible]015	92/02/19	50-335	P
9202280039	[illegible]036	92/02/21	50-277	Q
9202280047	[illegible]040	92/02/14	50-272	Q
9202280048	[illegible]32	[illegible]/02/19	CONTRACT	
9202280053	[illegible]19	[illegible]/02/19	50-317	P
9202280055	[illegible]46	[illegible]2/02/25	50-335	P
9202280060	[illegible]46	92/02/25	50-335	P
9202280061	[illegible]8	92/02/19	50-387	Q
9202280066	[illegible]57	92/02/20	50-286	Q
9202280[illegible]4	[illegible]280077	92/02/21	50-271	Q
9202280091	9202280090	92/02/25	50-334	P
9202280092	9202280067	92/02/20	CONTRACT	

ACCESSION NUMBER				
ENCLOSURE	PRINCIPAL DOCUMENT	DATE ISSUED	SUBJECT CATEGORY	
9202280093	9202280090	92/02/25	50-334	P
9202280095	9202280088	92/02/20	50-213	Q
9202280100	9202280098	92/02/24	50-413	P
9202280101	9202270367	92/02/11	50-440	P
9202280106	9202280102	92/02/19	CONTRACT	
9202280107	9202280104	92/02/24	50-322	P
9202280110	9202280105	92/02/26	CONTRACT	
9202280115	9202280113	92/02/26	CONTRACT	
9202280116	9202280111	92/02/20	50-245	Q
9202280120	9202280128	92/02/21	50-277	P
9202280130	9202280122	92/02/19	CONTRACT	
9202280131	9202280123	92/02/25	CONTRACT	
9202280135	9202280132	92/02/24	50-213	P
9202280149	9202280140	92/02/24	50-313	Q
9202280152	9202280151	92/02/25	50-482	Q
9202280153	9202280141	92/02/25	CONTRACT	
9202280155	9202280145	92/02/25	CONTRACT	
9202280161	9202280156	92/02/24	50-498	Q
9202280172	9202280165	92/02/26	CONTRACT	
9202280181	9202280176	92/02/25	50-309	P
9202280194	9202280189	92/02/20	50-416	P
9202280196	9202280191	92/02/20	50-315	V
9202280198	9202280189	92/02/20	50-416	P
9202280204	9202280189	92/02/20	50-416	P
9202280211	9202280210	92/02/24	PROJ	
9202280215	9202280209	92/02/26	50-213	P
9202280216	92[illegible]280213	92/02/20	50-289	Q
9202280217	9202280209	92/02/26	50-213	P
9202280219	9202280170	92/02/21	50-338	R
9202280220	9202280203	92/02/24	CONTRACT	
9202280221	9202280218	92/02/21	50-423	Q
9202280223	9202280170	92/02/21	50-338	R
9202280228	9202280224	92/02/18	50-277	Q
9202280235	9202280233	92/02/18	WASTE MGT	
9202280236	9202280232	92/02/24	50-348	P
9202280[illegible]	9202280233	92/02/18	WASTE MGT	
9202280246	9202280232	92/02/24	50-348	P
9202280249	9202280240	92/02/14	50-354	V
9202280270	9202280261	92/02/25	50-29	R
9202280273	9202280261	92/02/25	50-29	R
9202280281	9202280275	92/02/20	50-364	P
9202280283	9202280271	92/02/11	COMMISSIO	N
9202280291	9202280275	92/02/20	50-364	P
9202280296	9202280292	92/02/19	COMMISSIO	N
9202280300	9202280295	92/02/26	71-9246	
9202280306	9202280301	92/02/06	COMMISSIO	N
9202280311	9202280310	92/01/31	TOPREP	
9202280317	9202280301	92/02/06	COMMISSIO	N
9202280320	9202280318	92/02/18	50-219	Q
9202280323	9202280318	92/02/18	50-219	Q
9202280330	9202280327	92/02/04	50-331	F
9202280335	9202280333	92/02/26	50-458	P
9202280348	9202280346	92/02/21	CONTRACT	
9202280155	9202270501	92/01/31	ORG	
9203040374	9202190236	92/01/16	50-424	S

APPENDIX A

DEFINITIONS OF DOCKET 50 CATEGORIES

A. APPLICATION/CONSTRUCTION STAGE DOCUMENTS AND CORRESPONDENCE

This category follows the application from submission to the day preceding the issuance of an operating license. It includes all correspondence and documents with substantive technical content that do not fall into other specific categories. Included are:

1. Application for construction permit.

2. General Information submitted with construction permit application.

3. Amendments and changes submitted by applicants and licensees.

4. NRC questions, requests for additional information, and applicant responses.

5. Early site review.

6. Correspondence and documents relating to unresolved design and construction issues.

7. Meeting announcements and summaries of meeting discussions on issues of item 6.

8. Correspondence regarding the utility Preliminary Safety Analysis Report (PSAR).

9. Information on laws and changes in regulations or policy that affect the status of the application (National Environmental Policy Act (NEPA), Water Quality Improvement Act, Water Pollution Control Act, etc.).

10. Construction Permit, amendments, and correspondence relating to the construction permit and related orders issued by the Office of Nuclear Reactor Regulation (NRR show cause and modifications) not involving the Atomic Safety Licensing and Appeal Board.

11. Scheduling of license application submission or review.

12. Environmental review information (other environmental documents are filed in Categories C, D, P, or R).

13. Seismic qualification review teams (SQRT) reports and related correspondence.

14. Application for operating license.

15. General Information submitted with operating license application.

16. Amendments and changes submitted by applicants and licensees.

17. Correspondence regarding the utility Final Safety Analysis Report (FSAR) and the Updated Final Safety Analysis Report (USAR).

18. Correspondence and documentation on generic technical matters highlighted by an event at another facility which may affect the subject facility; *not covered by an IE Bulletin.*

DEFINITIONS OF DOCKET 50 CATEGORIES

19. Safety Evaluation Reports (SERs) on specific generic issues.

20. Reports of site visits.

21. Backup technical documents (e.g., topical reports) submitted in support of the application.

22. Proposed equipment failure/instructions.

23. NRC's changes in internal organizational structure.

B. UTILITY PRELIMINARY SAFETY ANALYSIS REPORTS (PSAR) AND AMENDMENTS

All related correspondence is filed in Category A.

1. Preliminary Safety Analysis Report (PSAR) submitted by utility (formerly called Hazards Summary Report or Safety Analysis Report).

2. Amendments and changes to the PSAR.

3. Transmittal and acknowledgment letters.

4. Certificates of service to the PSAR.

C. UTILITY ENVIRONMENTAL REPORT (ER), AMENDMENTS AND CORRESPONDENCE

1. Environmental Report (ER) submitted by the utility.

2. Amendments and supplements to the ER.

3. Transmittal and acknowledgment letters.

4. Information on scheduling of submittal or review of ER.

5. NRC questions, requests for additional information, and applicant responses.

6. Federal Register notices citing the availability of items 1 and 2.

7. Correspondence relating to the review of ER.

8. Meeting announcements or reports of meetings where the primary subject of discussion is the ER.

9. Correspondence relating to certification of pollution control devices.

NOTE: Other environmental documents are filed in Categories A, D, P, or R.

DEFINITIONS OF DOCKET 50 CATEGORIES

D. NRC DRAFT AND FINAL ENVIRONMENTAL (IMPACT) STATEMENTS (DES AND FES), SUPPLEMENTS AND CORRESPONDENCE

1. Draft and Final Environmental (Impact) Statements (DES and FES) prepared by NRC.
2. Supplements to the DES and FES.
3. Correspondence relating to the DES and FES.
4. Comments from other Federal, State, and local government agencies; organizations; and interested individuals.
5. Transmittal and acknowledgment letters.
6. Documents related to NRC review of environmental issues or of the ER obtained for purposes of writing the environmental statements.
7. Backup technical documents submitted in connection with above.
8. Federal Register notices citing availability of items 1 and 2.
9. Reports of site visits to obtain information for the DES or FES.
10. Meeting announcements or reports of meetings where the primary subject of discussion is the DES or FES.

NOTE: Other environmental documents and correspondence are filed in Categories A, C, P, or R.

E. NRC SAFETY EVALUATION REPORTS (SER), SUPPLEMENTS AND CORRESPONDENCE

1. Formal Safety Evaluation Report (SER) prepared by NRC (formerly called NRC-AEC Hazard Analysis Report) in review of PSAR.
2. Supplements to the SER.
3. Correspondence relating to the SER and supplements.
4. Federal Register notices citing availability of items 1 and 2.
5. Information on scheduling of SER submittals and review.
6. Requests for additional information for use in preparing SER; responses to such requests.
7. Meeting announcements or reports of meetings where the primary subject of discussion is the SER.
8. Transmittal and acknowledgment letters.

NOTE: Other documents dealing with specific safety-related issues are filed in Categories A, P, or W, depending on the phase of the licensing process.

DEFINITIONS OF DOCKET 50 CATEGORIES

F. SECURITY, MEDICAL, EMERGENCY, AND FIRE PROTECTION PLANS

All plans in this category are individual submissions. Emergency and Fire Protection Plans submitted as part of the licensing application are filed in this category.

1. Fire Hazard Protection Plans and surveys.
2. Plant evacuation correspondence.
3. Safeguards Contingency Plans.
4. Health Physics Program and its review.
5. Emergency Plans.
6. Correspondence relating to aforementioned plans.
7. Supplements, changes, and revisions to plans.
8. Correspondence and documentation relating to Appendix R of 10 CFR Part 50 (fire protection), guard training, emergency response centers, and emergency preparedness.
9. Transmittal and acknowledgment letters.
10. Meeting announcements and reports of meetings where the primary subject of discussion is related to the aforementioned plans and topics covered in item 8.

G. LEGAL AND ADJUDICATORY CORRESPONDENCE

This category contains all non-antitrust legal and adjudicatory documentation, except for transcripts, briefings, and testimony, which are filed in Category T. Show-cause orders and modification orders issued by the Office of Nuclear Reactor Regulation (NRR) (not before the Board) are filed in Categories A and P. Exhibits to the proceedings (Hearings) are located in the PDR but are available upon request to the PDR from the Docketing and Service Branch, Office of the Secretary.

1. Atomic Safety and Licensing Board (ASLB) and Atomic Safety and Licensing Appeal Board (ASLAB) hearing-related documents.
2. Federal Register notices regarding hearings.
3. Requests to make appearances at hearings.
4. Motions, briefs, arguments, statements, and related correspondence filed by participants for hearings.
5. Transmittal of supporting documents (e.g., SER, FES) to the Boards.
6. Correspondence to and from intervenors.
7. Board orders and decisions.
8. Petitions for Commission action.
9. Legal filings and Commission orders and decisions resulting from item 8.

NOTE: Since 1982, letters of concern, support, or opposition for all plants are filed in a General Public Comments folder.

DEFINITIONS OF DOCKET 50 CATEGORIES

H. GENERAL CORRESPONDENCE

This category includes documents with little or no bearing on the status of the application or license. Items that have no substantive technical content and administrative documents are included.

1. Change of address notifications (external only).
2. Changes in structure of organization (external only).
3. Changes in service lists.
4. NRC requests to applicants for additional copies of documents.
5. Correspondence from the public requesting information about the facility and NRC responses.
6. Correspondence on strictly administrative matters.
7. Letters of support, concern, or opposition to the facility.
8. Correspondence regarding the Local Public Document Rooms (LPDRs).
9. Professional qualification statements not pertaining to the hearing process.
10. Constituent, organizational, or utility correspondence forwarded by Congressman to NRC for response.
11. Resolutions passed by State and local governing bodies (e.g., town councils).

NOTE: Since 1982, letters of concern, support, or opposition for all plants are filed in a General Public Comments folder.

I. FINANCIAL INFORMATION

This category contains all financial information except that submitted as part of the application or its amendments or relating to the imposition of civil penalties.

1. Company annual reports, auditor statements, and stock prospectuses for all companies holding ownership.
2. Separately submitted financial information and related correspondence.
3. Transcripts and testimony before State commissions pertinent to financial information requested by NRC.

J. INSURANCE AND INDEMNITY INFORMATION

1. Indemnity agreements and amendments.
2. Endorsements of insurance policies.
3. Other correspondence regarding indemnity and insurance matters.

DEFINITIONS OF DOCKET 50 CATEGORIES

K. UTILITY FINAL SAFETY ANALYSIS REPORT (FSAR), UPDATED FINAL SAFETY ANALYSIS REPORTS (USAR), AND AMENDMENTS

1. Final Safety Analysis Report (FSAR), (formerly called Final Hazards Summary Report), submitted by the utility.

2. Updated Final Safety Analysis Report (USAR) submitted by the utility and periodically updated to incorporate new information or modifications to the facility.

3. Amendments and changes to the FSAR and USAR.

4. Federal Register notices citing availability of the FSAR and amendments.

5. Transmittal and acknowledgment letters.

6. Certificates of service to the FSAR and USAR.

NOTE: All related correspondence falls in Category A or P. Emergency and Fire Protection Plans submitted as part of the licensing application are filed in Category F.

L. LIMITED WORK AUTHORIZATIONS (LWA) AND RELATED CORRESPONDENCE

This category is limited to documents pertaining to Limited Work Authorizations (LWAs) whereby applicants can carry out limited site preparation and construction prior to the granting of a Construction Permit.

1. Limited Work Authorizations (LWAs) and amendments
2. Correspondence pertaining to work performed under LWAs.

M. ANTITRUST REVIEWS AND ANTITRUST CORRESPONDENCE

1. Documents submitted as part of the application for a Construction Permit and Operating License entitled "Information Requested by the Attorney General for Antitrust Review".

2. Correspondence where the primary topic of discussion is antitrust matters.

3. All antitrust proceeding documents, except for hearing transcripts, testimony, and briefings, which are filed in Category N.

N. ANTITRUST HEARING TRANSCRIPTS, TESTIMONY, AND BRIEFINGS

This category contains word-for-word transcripts of hearings, testimony, and briefings in antitrust matters. Related correspondence falls in Category M.

DEFINITIONS OF DOCKET 50 CATEGORIES

O. ADVISORY COMMITTEE ON REACTOR SAFEGUARDS (ACRS) REPORTS AND CORRESPONDENCE

This category contains plant-specific documents pertaining to ACRS safety reviews.

1. ACRS reports relating to facility license applications.

2. Announcement of ACRS meetings relating to facility license applications, including description of meeting agendas.

3. Statements and written testimony of ACRS members or presented by individuals at ACRS proceedings, relating to both facility license applications and safety-related matters.

4. Technical correspondence, and memoranda to and from ACRS, including transmittal and acknowledgment letters relating to facility license applications.

NOTE: For generic and document-specific safety-related material, transcripts of ACRS subcommittee and full committee meetings, minutes, and ACRS reports (consultant, contract, and letter), see ACRS file category.

P. OPERATING LICENSE STAGE DOCUMENTS AND CORRESPONDENCE

This file assumes the position of the Application/Construction Stage (Category A) file for general technical items dated from the issuance of the operating license to the application for termination of the license.

1. Operating license, amendments, proposed amendments, changes, and related correspondence.

2. Show-cause and modification orders issued by NRR (not before the Board) for the operating license.

3. Technical specifications and changes.

4. Backup technical documents (e.g., topical reports) submitted in support of items 1 and 2.

5. Federal Register notices citing availability of item 1 and the FSAR.

6. Correspondence regarding the utility Final Safety Analysis Report (FSAR) and/or the Updated Final Safety Analysis Report (USAR).

7. All general technical correspondence, meeting announcements or meeting summaries relating to Technical Specifications, the Operating License or technical issues arising after the issuance of the Operating License.

8. Correspondence regarding codes (e.g., American Society of Mechanical Engineers), regulations, laws, or changes in policy that may affect plant operation or bear on the Operating License.

9. Information on the Standard Review Plan (STP).

10. Results of surveys or tests conducted in accordance with the Technical Specifications (not periodic reports, which fall in Category R).

11. Correspondence relating to NRC's Systematic Evaluation Program (SEP).

DEFINITIONS OF DOCKET 50 CATEGORIES

12. Owner's group meeting announcements and reports.

13. Quality assurance information.

14. Environmental matters (technical).

15. Seismic qualification review team (SQRT) reports and related correspondence.

16. Emergency core cooling system documents.

17. Radioactive waste information excluding onsite storage of low-level waste, filed in Category X, and independent spent fuel installations of high-level waste, filed in Category Y.

18. Correspondence regarding expansion of spent fuel storage pool.

19. Start-up test reports.

20. Correspondence and documentation on generic technical matters highlighted by an event at another facility which may affect the subject facility; *not covered by an IE Bulletin.*

21. SERs on specific generic issues.

22. Proposed equipment failure/instructions.

23. Inservice testing (not inspections).

24. Reports of site visits.

25. Application to voluntarily surrender license, dismantle, and dispose of component parts.

26. Changes in NRC's internal organizational structure.

Q. INSPECTION REPORTS; OFFICE OF INSPECTION AND ENFORCEMENT RESPONSE TO BULLETINS, CIRCULARS AND INFORMATION NOTICES, CIVIL PENALTIES, AND RELATED CORRESPONDENCE

1. Inspection reports.

2. Responses to IE Bulletins (formerly called Regulatory Operations (RO) Bulletins), Circulars (not published since 1981) and Information Notices.

3. Responses by applicant to IE correspondence.

4. Applicant's determination of proprietary nature of Inspection Reports.

5. Letters concerning areas of noncompliance.

6. Pre-service and in-service inspections and procedures.

7. Correspondence and orders relating to imposition and payment of civil penalties, including Notification of Significant Enforcement Actions (ENs).

8. Any correspondence relating to inspection and enforcements that does not specifically relate to incidents or events as defined in Category S.

9. Health physics inspections/appraisals.

10. Emergency preparedness inspections/appraisals.

11. Inspections and related correspondence from the International Atomic Energy Agency.

12. Systematic Assessment of Licensee Performance (SALP).

DEFINITIONS OF DOCKET 50 CATEGORIES

13. Construction Appraisal Team/Construction Assessment Team (CAT) reports.

    A. Integrated Design Inspection (IDI) reports.

    B. Independent Design Verification Program (IDVP) reports.

14. Notice of significant licensee meetings.

15. Performance Appraisal Team (PAT) reports.

16. Licensee/Vendor interface inspections.

17. Correspondence relating to items 12, 13, 14, 15 and 16.

NOTE: For IE Bulletins and Information Notices, see I&E file series.

R. PERIODIC OPERATING REPORTS AND RELATED CORRESPONDENCE

This category includes periodic reports of a routine nature.

1. Monthly, semiannual, or annual operating reports (other than financial) for construction and operating stages.

2. Periodic environmental monitoring, effluent testing, or similar reports.

3. Periodic personnel exposure reports.

4. Periodic nonconformance reports (issued pursuant to Board orders).

5. Operational Logbooks on Environmental Data, Radiological Data, operating log on plant systems core, plant status summary sheets.

6. Correspondence or other documents relating to the items listed.

S. REPORTABLE OCCURRENCES, PNOs, PNSs, AND RELATED CORRESPONDENCE

This category contains all materials relating to abnormal, unusual, reportable, or nonroutine occurrences or events. These include:

1. All 24-hour, 10-day, 30-day, interim and final Licensee Event Reports (LERs) and follow-up correspondence (also called Incident Reports, Abnormal Occurrence Reports and Reportable Occurrences).

2. Potential or possible reportable Deficiency Reports and related correspondence.

3. Individual Personnel Exposure Reports.

4. Construction Deficiency Reports submitted under 10 CFR 50.55(e).

5. Preliminary Notification of Occurrence (PNOs) and Preliminary Notification of Safeguards Events (PNs).

6. Environmental Technical Specifications Violation Reports and Environmental Event Reports.

7. Part 21 Reports or Defects and Noncompliance.

8. Correspondence or other documents relating to items 1–7.

DEFINITIONS OF DOCKET 50 CATEGORIES

NOTE: For PNOs and PNSs, see I&E file series.

T. TRANSCRIPTS, TESTIMONY AND BRIEFINGS ON NON-ANTITRUST MATTERS

This category contains all word-for-word transcripts, testimony, and briefings, except for congressional matters (Category V), and antitrust matters (Category N).

1. Atomic Safety and Licensing Board (ASLB) and Atomic Safety and Licensing Appeal Board (ASLAB) transcripts.
2. Testimony and statements submitted to ASLB and ASLAB.
3. Commission meeting transcripts.
4. NRC staff briefings to the Commission.
5. Statements and written testimony submitted at Commission meeting or hearings.
6. Transcripts of utility briefs to NRC staff.
7. Corrections to above items.

NOTE: Transcripts on specific dockets are also filed on ACRS and 9.21 files series.

U. CONGRESSIONAL/EXECUTIVE CORRESPONDENCE

1. Statements and testimony before Congress or before bodies/committees appointed by the Executive or Legislative Branches.
2. Information supplied for the record of Congressional hearings.
3. Correspondence to and from Congress and the Executive Branch on other than constituent response matters.
4. Correspondence to or from State Legislative bodies.

NOTE: This category contains correspondence on substantive matters. Routine responses to constituent inquiries are filed in Category H.

V. LICENSING OF OPERATORS AND RELATED CORRESPONDENCE

1. Information bearing on licensing operators and shift engineers.
2. Power plant examination summary sheet.
3. Correspondence pertaining to operator examinations.

DEFINITIONS OF DOCKET 50 CATEGORIES

W. DECOMMISSIONING DOCUMENTS AND CORRESPONDENCE

This file assumes the position of the Operating License Stage (Category P) file for general technical items from the order for termination of the operating license forward.

1. Order granting authority to dismantle/decommission.

2. Technical documents submitted, such as: Decommissioning Plan, Dismantling Plan, Environmental Report on Dismantling, Safety Analysis Report on Decommissioning.

3. Documents relating to disposal of radioactive material and decontamination of the site.

4. Other correspondence relating to decommissioning.

5. All documentation relating to the ongoing operation of the plant, formerly filed in Category P.

X. ONSITE STORAGE OF LOW-LEVEL WASTE

1. License application, license, proposed amendments and amendments to store low-level waste at a commercial reactor.

2. All related correspondence and reports.

NOTE: These documents will also have a Nuclear Materials Safety and Safeguards (NMSS) license or Docket-30 number associated with the Docket-50 number.

Y. INDEPENDENT SPENT FUEL STORAGE INSTALLATIONS (ISFSI)

1. License applications, licenses, amendments and proposed amendments to possess power reactor spent fuel and other radioactive materials associated with spent storage in an independent spent fuel storage installation. (Such spent fuel storage installations may be on a reactor site or at a separate site.)

2. All related correspondence and reports to the above.

NOTE: These documents will have an NMSS license and/or a Docket-72 number. For these installations on a reactor site, the associated Docket-50 number also has been identified.

APPENDIX B

DEFINITIONS OF NONDOCKETED CATEGORIES

10 CFR 9.21 – Commission Meeting Records

Contains documentation pertaining to open and closed Commission meetings.

1. Sunshine Act Federal Register notices.
2. Full, written explanation of closed meetings.
3. Certification by the General Counsel on closed meetings.
4. Commission Determination Statements signed by the Secretary regarding the public disclosure of transcripts of Commission meetings.
5. Verbatim unofficial and official transcripts or portions of transcripts of open and closed Commission meetings made publicly available in accordance with provisions of 10 CFR Part 9, the Sunshine Act, and Commission policies.
6. Enclosures to released transcripts, including applicable viewgraphs, staff papers, and staff correspondence.
7. Staff Requirements Memoranda for open meetings; memoranda of record; record of votes of Commissioners on items under consideration at meetings.

ACRS – Advisory Committee on Reactor Safeguards

This category contains documents pertaining to safety-related areas reviewed by ACRS. ACRS serves as an independent advisory committee to the Commission.

1. ACRS reports relating to safety-related matters.
2. Announcements of ACRS meetings relating to safety-related matters, including description of meeting agendas.
3. Transcripts of ACRS subcommittee and full committee meetings relating to both facility license applications and safety-related matters.
4. Statements and written testimony of ACRS members or presented by individuals at ACRS proceedings related to both facility license applications and safety-related matters.
5. Minutes of ACRS subcommittee and full committee meetings relating to both facility license application and safety-related matters.
6. ACRS consultant reports, comments and related correspondence relating to both facility license applications and safety-related matters.
7. Technical correspondence, and memoranda to and from ACRS pertaining to safety-related matters.
8. General correspondence and related material about ACRS, but not authored by ACRS or its consultants.

DEFINITIONS OF NONDOCKETED CATEGORIES

NOTE: For Docket-specific technical correspondence, memoranda and announcements of ACRS meetings, see category O of Docket 50 series.

ADVCM – NRC Advisory Committees

This category contains documentation pertaining to the responsibilities of all NRC advisory committees other than the Advisory Committee on Reactor Safeguards. Documents in this category include:

1. Charters of each advisory committee.
2. Meeting announcements: description of meeting agenda.
3. Minutes and verbatim transcripts of committee meetings.
4. Committee-generated reports, memoranda, and correspondence that are publicly available.
5. Committee-related correspondence.

COMMISSION – NRC Commissioner Correspondence

Contains documentation pertaining to the daily conduct of Commission business in the Office of the Commission.

1. Incoming and outgoing Commission-level correspondence to and from the Commissioners relating to official NRC business, including reports and other enclosures to the aforementioned.
2. Travel vouchers, telephone logs and official appointment calendars of participating Commissioner (placed in the PDR at the discretion of individual Commissioners).
3. Speeches, interviews, and testimony given by Commissioners at meetings, symposia, and Congressional hearings.
4. Weekly Information Reports (SECY series number) prepared by the Executive Director for Operations (EDO) for the Commissioners, providing a summary of key events and items of interest undertaken by individual staff and program offices.

NOTE: For transcripts of Commission meetings, see 10 CFR 9.21. For all other staff papers with a SECY series designation prepared for Commission review, see SECY file category.

CONTRACT – NRC Contracts and Modifications

Contains documentation pertaining to AEC and NRC contracts, grants, and Interagency Agreements.

DEFINITIONS OF NONDOCKETED CATEGORIES

1. Notification of contracts and grant execution, specifying contract number; project title; contractor name; contract type; funding and period of performance.
2. Contractual documents and modifications to contracts.

DISCLOSURE—Financial Disclosure Information

Contains financial disclosure and conflict of interest information submitted by certain NRC employees in accordance with the Ethics in Government Act of 1978.

FOIA—Freedom of Information Act Requests and Appeals

Contains requests for agency records and information about records released in accordance with the provisions of the Freedom of Information Act (FOIA), or denial.

1. Requests made under the FOIA for NRC records (each is assigned a sequential identification number based on the year that the request is made, so that 89-100 refers to the 100th FOIA request made in 1989).
2. Correspondence between the NRC and the requester relevant to the processing, appeal, denial or granting of an FOIA request, and appeal of a denial.
3. Records or portions thereof released in response to FOIA requests made under FOIA appeals.

GEN TECH IS—Generic Technical Issues

Contains records pertaining to unresolved safety issues of a generic nature that are being analyzed by the NRC Office of Nuclear Reactor Regulation (NRR).

1. Draft reports of action plans to accomplish generic tasks in the NRR program.
2. Correspondence with industry and within NRC discussing methodologies, analyses, the program and technical aspects of issues.
3. Meeting notifications and minutes.
4. Interim findings and status reports on generic tasks addressing related aspects of Generic Technical Issues.

I&E—Inspection and Enforcement Issuances

Contains bulletins, circulars and information notices that are issued by the NRC Office of Inspection and Enforcement. These issuances describe some event that has occurred at a facility that may require some follow-up action by the licensee. Also included in this category are draft bulletins and information notices (I&E Misc), Preliminary Notifications of Events or Unusual Occurrences (PNOs), Preliminary Notifications of Safeguards

Events or Unusual Occurrences (PNSs), and Notifications of Significant Enforcement Actions (ENs).

1. I&E Circulars, which describe an event at a licensed facility and are informational in nature (discontinued in 1981).

2. I&E Information Notices, which are similar to circulars but are preliminary in nature and issued shortly after an event has occurred.

3. I&E Bulletins, which describe an event at a licensed facility and request all recipients to perform certain actions as a result of that event.

4. Draft I&E Bulletins and Information Notices which are being considered for issuance, and related comments and evaluations.

5. Preliminary Notifications of Events or Unusual Occurrences (PNOs), which provide updated information of an event of safety or public interest.

6. Preliminary Notifications of Safeguards Events or Unusual Occurrences (PNSs), which provide early notice of events of possible safety significance.

7. Notification of Significant Enforcement Actions (ENs), which provide information on a Notice of Violation and Proposed Imposition of Civil Penalties.

NOTE: For utility responses to such issuances and related correspondence, see Categories Q and S of file.

MISC—Public Document Miscellaneous

Contains documents about topics not included in the scope of the other non-docketed categories.

NUREG—Staff and Contractor Formal Reports, Conference Proceedings, Brochures, and Related Correspondence

Formal reports on regulatory, technical, and administrative issues of interest to staff, industry, other Governmental entities, and the public are published in the NUREG series.

1. Results of licensing studies of specific plants or facilities preliminary to licensing actions.

2. Results of analyses of general or specific problems of a regulatory or technical nature that are of interest to a major segment of the industry.

3. Action and review plans, as well as guidance, for meeting NRC requirements.

4. Task force reports on specific topics.

5. Proceeding of conferences and workshops.

6. Management and program analysis reports.

7. Statistical analyses that are of interest to the staff, the industry, and the public.

8. Administrative reports that are of interest to the staff, the industry, and the public.

9. Correspondence from industry, government, and the public commenting on reports.

10. Internal NRC memoranda summarizing meetings or discussions pertaining to the contents of the reports.

NOTE: NUREG reports on specific plants or facilities are filed in Docket 50 Categories A, P, E, or D.

ORG – Organization File

Contains correspondence with professional organizations, Government agencies, and associations with which NRC is in contact; records other than Regulatory Guides that pertain to NRC's activities in standards development; records pertaining to specific NRC offices; and emergency petitions not assigned Petition for Rulemaking (PRM) numbers that request the Commission to take immediate action on some issue.

1. Meeting summaries and technical correspondence between NRC and professional associations and international bodies, such as the Atomic Industrial Forum and the International Atomic Energy Agency.

2. Correspondence between NRC's Office of Nuclear Regulatory Research and other Government agencies in which both parties have joint regulatory responsibility; e.g., EPA has authority to control all radioactive pollutants emitted into the air.

3. Internal memoranda, correspondence between NRC and Congress, and other technical correspondence dealing with the role and activities of the Office of Nuclear Regulatory Research in developing standards.

NOTE: For Regulatory Guides and comments on Regulatory Guides issued by the NRC Office of Nuclear Regulatory Research, see the REGGD file category. For petitions for rulemaking filed by the public to amend, rescind or change an NRC regulation, see the PRM file category.

PR – Proposed Rule

Contains records dealing with NRC staff proposals to adopt, amend, or repeal a Commission regulation. Proposed Rules (PRs) can be initiated as a result of a Commission directive; a staff proposal; or as a result of a Commission determination that sufficient grounds exist for it to proceed with a petition for change in an NRC regulation (PRM) filed by an outside party or person.

1. Federal Register notice stating the terms or substance of the proposed rule, or a specification of the subject and issues involved.

2. Text of the Proposed Rule (PR).

3. Draft and generic proposed rules and Federal Register notices (PR Misc.).

4. Comments, statements, information, opinions, or arguments on the proposed change to a part of the Code of Federal Regulations, Title 10.

5. Requests from the nuclear industry, organizations, and other parties for written interpretation of the PR.

NOTE: For staff recommendations to the Commission on whether a PR should be adopted, see the SECY file category. For Commission review of staff recommendations, see the 10 CFR 9.21 file category.

DEFINITIONS OF NONDOCKETED CATEGORIES

PRM – Petition for Rulemaking

Contains records dealing with petitions filed with the Commission by an outside party to issue, amend or rescind an NRC regulation.

1. Petitions filed by any interested person or party to issue, amend, or rescind an NRC regulation.

2. Federal Register notice of the filing of the petition.

3. Correspondence between NRC and the Petitioner relevant to the status and substance of the petition.

4. Comments from the nuclear industry, professional associations, public interest groups, and others in favor of or in opposition to the PRM.

5. Statements, motions, orders, and correspondence dealing with emergency petitions filed by parties on such topics as fire protection and a reanalysis of the capacity of operating U.S. plants to withstand earthquakes.

NOTE: For staff recommendations to the Commissioners on whether the PRM should be denied or issued as a Proposed Rule, see the SECY file category. For Commission review of staff recommendations, see the 10 CFR 9.21 file category.

PROJ – Projects

Contains records pertaining to two classes of projects: (1) commercial nuclear power plants for which NRC has full licensing responsibilities; and (2) Government-owned reactors for which NRC provides technical expertise and occasional review. Both classes are identified with a "P" prefix, followed by a series of numbers.

1. "Pre-docketed" commercial nuclear power plants

These files contain all documentation up until the time that the NRC considers the application and the Safety Analysis Report (PSAR) is submitted by the utility complete enough for staff review. The unit is then assigned a docket number and the file transferred to the Docket-50 series category.

The documents are grouped together in categories, designated by alphabetic characters. These are the same categories as those used for the Docket-50 series.

A. Application/Construction Stage

1. Application submitted by the utility.

2. Meeting notices, summaries and correspondence discussing the completeness and adequacy of the Preliminary Safety Analysis Report (PSAR).

3. Applicant Quality Assurance Manual.

4. Early site review information.

5. Backup technical documents submitted in support of the application.

6. Early site visits.

B. Utility Preliminary Safety Analysis Report (PSAR) and Amendments

1. PSAR submitted by the utility.

2. Amendments and change to the PSAR.

3. Transmittal and acknowledgment letters.

G. Adjudicatory Correspondence

1. Motions, briefs, orders, etc., pertaining to pre-hearing conferences, if any.

M. Antitrust Correspondence

1. Submittals and related materials pertaining to the antitrust review.

Q. Inspection Reports

1. Inspection reports of the applicant quality assurance program.
2. Notices of deviations.
3. Follow-up correspondence resolving deviations cited.

2. Government-owned reactors

Meeting summaries and technical correspondence between NRC and other Government technical people relating to test reactors, critical experiments, and Department of Defense (DOD) reactors on U.S. Naval ships and other sites.

PT 21 – 10 CFR Part 21 Deficiency Reports

Deficiency reports submitted in compliance with Part 21 of Title 10 of the Code of Federal Regulations.

1. Reports by firms involved in the nuclear industry reporting noncompliance with NRC regulations or the existence of defects which could create a substantial safety hazard.
2. Correspondence pertaining to the NRC review of reports to assess the possibility of generic defects.
3. NRC inspection reports of defects cited.
4. Correspondence specifying appropriate follow-up actions taken by the Agency.

QA 999 – Quality Assurance Inspections

Contains inspection reports of vendor licensee interface from vendor's view, vendor products, vendor programs including equipment environmental qualification testing, and follow-up correspondence. Each vendor is assigned a docket number and is a part of the QA 999 series.

Vendors are defined as companies, both U.S. and foreign, that are engaged in the design, manufacture, or testing of both nuclear components, or supplying services to the nuclear industry. The controlling criteria are found in 10 CFR Part 21, 10 CFR Part 50, PSAR and FSAR submitted by utilities for specific facilities, and vendor QA Topical Reports.

1. NRC inspection reports of vendor facilities that cover the design, fabrication and testing of components for use in nuclear facilities and vendor/licensee interface.
2. Notices of deviation.
3. Vendor corrective actions and other follow-up correspondence associated with resolution of inspection findings.

NOTE: For vendor licensee interface inspection from licensee's view, see Docket 50 Category Q.

DEFINITIONS OF NONDOCKETED CATEGORIES

REGGD – Regulatory Guides

Contains new and revised Regulatory Guides and related correspondence. These guides describe to the industry and to the public methods acceptable to the NRC staff for implementing specific parts of the NRC regulations. They also delineate techniques used by the staff in evaluating specific problems or postulated accidents or provide guidance to applicants.

1. Federal Register notices announcing the issuance and availability of a proposed Regulatory Guide.

2. Revised or newly issued Regulatory Guides.

3. NRC value/impact assessment.

4. Comments submitted by the nuclear industry and interested members of the public regarding a proposed Regulatory Guide.

5. Summary of meetings held in the NRC to discuss proposed Regulatory Guides.

NOTE: For documentation pertaining to other work products and activities of the NRC Office of Nuclear Regulatory Research, which is responsible for standards development, see the Organization (ORG) file category. Industry codes and standards cited in Regulatory Guides are available for reference use only in the NRC Library.

RES – Research and Technical Assistance Reports

Contains reports, generally interim, submitted by NRC contractors providing research and technical assistance to the Commission. It also includes documentation pertaining to research activities of the Commission

1. *Technical letter reports* provide information on the technical aspects of work by contractors or other government agencies and their contractors. These letter reports may consist of transmittal letters with interim or final informal reports attached, or the technical information may be incorporated in the body of the letter. The form and frequency of reporting is specified in the Contract Statement of Work.

   a. Interim technical letter reports provide information on the technical aspects of the work at various stages and form a basis for development of the formal reports required by the contract. Interim technical letter reports may include, but are not limited to, informal (interim) progress reports, "quick-look" reports, data reports, project descriptions, pretest predictions, model verifications, experiment safety analyses, experiment operating procedures, facility certification reports, and test results.

   b. Final technical letter reports are prepared to record the results of contract work that comprises review and evaluation of the work of others or work to be used by the staff in the licensing and regulation process. These technical letter reports are not followed by a formal report.

2. *Formal technical reports*, which may be periodic progress reports on long-term projects of final reports, are published in the NUREG/CR series. These reports are final products of research, original investigations, or significant compilations of information, or they may be progress reports.

3. *Research Information Letters* (RILs) summarize research information for staff use. They are prepared in the NRC Office of Nuclear Regulatory Research (RES).

4. *Conference Proceedings* report the information presented at conferences sponsored or co-sponsored by NRC. Sponsorship or co-sponsorship by NRC requires that the subjects covered be of interest and value to NRC.

NOTE: For final reports of research conducted by contractors and conference proceedings, see NUREG reports series file. See also the WMRES file for research reports on disposal of high level waste.

REVIEW GRP–Research Review Groups

Contains records pertaining to the activities of internal and external Research Review Groups. Such groups provide a broad base of technical expertise to aid management in reviewing research in defined technical areas. They review and comment on research plans and predicted results of major experiments, the validity and applicability of research results; possible redirection of research projects; new research projects; and priorities within the technical areas covered by the Research Preview Group.

1. Agendas for quarterly Review Group meetings.
2. Summary minutes of Review Group meetings representing views expressed, including dissenting views.
3. Research plans and predicted results of major experiments and presentations by research contractors.
4. Comments on meetings from attendees, including representatives from contractors, universities, vendors, and other agencies.
5. Internal memoranda relating to topics under discussion.
6. Correspondence related to items 1 through 5.

RM – Rulemakings

Contains records pertaining to public hearings held on proposed changes to the Commission's regulations. Hearings are instituted at the discretion of the Commission based on the importance and the magnitude of the subject under consideration.

1. Designations of the presiding officer and any special directions for the conduct of the hearing.
2. Notifications of Hearing Board meetings.
3. Petitions, motions, testimony, and statements submitted by parties to the hearings.
4. Hearing Board orders and rulings.
5. Technical reports submitted as evidence in the proceedings.
6. Reports, if any, of the special Board to the Commission regarding the subject proceeding.

SECY – Staff Papers (Generally Referred to as SECY Papers) Before the Commission

Includes staff papers prepared for the information or approval of the Commission. They are assigned a SECY report series code.

1. Policy Issue Papers are used to present matters relating to policy formulation.

2. Rulemaking Issue Papers are used to present rulemaking activities of the Commission.

3. Adjudicatory Issue Papers are used to present matters relating to the granting, suspending, revoking or amending of licenses, or construction permits for nuclear power plants, and activities in which the Commission has an interest.

4. Information Papers are used to provide information to the Commission. Some (e.g., the weekly report of the Executive Director for Operations) provide general information about agency activities without specific reference to policy formulation, rulemaking, or adjudication.

These categories of staff papers may be issued as one of the following: (a) a Commission Meeting paper to be discussed at a Commission meeting; (b) an Affirmation paper which does not require interactive discussion among the Commissioners in a Commission meeting, but by law must be voted upon by the Commissioners in the presence of each other; (c) a Notation Vote paper which does not require interactive discussion among all Commissioners or formal vote in a meeting, thereby lending itself to a written notation process; (d) a Negative Consent paper which contains issues which the Commission would like brought to its attention before action is taken but which do not require the formality of a Commission vote, and (e) Information Papers which provide information to the Commission and do not call for any action by the Commission.

As a general practice, papers that are regularly released to the public include those that are the subject of discussion at a public meeting of the Commission and those that address unclassified matters pertaining to the export and import of nuclear equipment and material.

NOTE: For Weekly Information Reports prepared by the NRC Office of the Executive Director for Operations to the Commission providing a summary of key events and items of interest undertaken by staff and program offices, see the Commission Correspondence file.

STATE PROG – State Programs

Contains records that pertain to the Commission's relations with State Governments. Areas covered include: (1) the State Agreements Program, whereby States may assume certain of the NRC's regulatory authority over nuclear materials; and (2) a wide range of liaison and cooperative activities regarding such functions as licensing and siting.

1. Correspondence between and among NRC Office of Governmental and Public Affairs and State officials, mostly State liaison officers and radiation control management health officials, regarding:

   a. Cooperative programs in such technical areas as radiological incidents water quality, radioactive waste disposal, and transportation surveillance.

   b. NRC review of Agreement State radiation control program.

   c. Technical assistance to Agreement States in reviewing applications, compliance actions, developing regulations, and in other areas.

2. Agendas, reports, and transcripts of regional workshops and training programs on current matters of policy and regulations, i.e., decommissioning and radioactive waste disposal.

3. State Legislative Reports (discontinued as of December 1984).

4. Agreement State Licensing Statistics Reports (discontinued as of December 1984).

NOTE: For specific uranium milling and mining projects in which the Agency is providing technical assistance to States, see the Projects series file category.

DEFINITIONS OF NONDOCKETED CATEGORIES

TOPREP – Topical and Vendor Reports and Correspondence

Contains Topical Reports, generally of a technical generic nature, submitted by vendors, and correspondence pertaining to the NRC review of these reports. Vendor-related correspondence that is not docket-specific and documents generated by vendor-related Owner's Groups are also included in this category.

1. Topical reports, dealing with such technical matters as specifications, testing, and safety that are submitted by architects, engineers and other vendors.

2. Revisions, modifications, and amendments to Topical Reports.

3. Correspondence between NRC and vendors pertaining to the review of submittals.

4. Meeting agendas, summaries, minutes and correspondence pertinent to vendor activities, programs, methodologies, and design criteria.

5. Vendor-related Owner's Group meeting announcements, agendas, summaries reports, and correspondence.

NOTE: For reports submitted by utilities that are written by vendors on their behalf and that relate to docketed cases, see the categories for the docket series.

WASH – AEC-Issued Formal Reports and Correspondence

Formal reports that were issued by the U.S. Atomic Energy Commission (AEC) Headquarters staff which carry the WASH series code and correspondence pertaining to those reports. The WASH series, which consisted of administrative, scientific, and technical reports, ended in 1975 but correspondence is occasionally generated which refers to WASH reports. Post-1975 NRC-issued formal reports carry the NUREG series designation.

WM – Waste Management Documents

Contains records dealing with the activities of the NRC Division of High-Level Waste Management. Each topic has been assigned a unique number, prefixed by the letters "WM." Documents in these files include:

1. NRC and DOE prelicensing activities regarding the disposal of high-level waste in geologic repositories, pursuant to the Nuclear Waste Policy Act of 1982.

   a. Technical high-level waste site prelicensing documentation.

   b. Meeting agendas, minutes, and backup documents of DOE/NRC meetings in which DOE presents information on its geologic exploration program to identify sites for nuclear waste repositories.

   c. Briefings by DOE on research being conducted on nuclear waste management.

2. NRC reviews of the site-by-site implementation of DOE's program for uranium mill tailings remedial actions, pursuant to the Uranium Mill Tailings Radiation Control Act of 1978.

3. Correspondence and comments between NRC and the Environmental Protection Agency (EPA) pertaining to the high-level waste standard.

4. NRC topical report reviews and associated correspondence.

5. Correspondence from citizens and other non-government organizations for the above items.

NOTE: For contractor research on waste management activities, see the WMRES category.

WMRES – Waste Management and Research Reports

Contains interim and final reports, and correspondence between NRC and its contractors regarding prelicensing activities in the area of high-level disposal in geologic repositories, including:

1. Periodic contractor progress reports.

2. Trip reports.

3. Draft and final reports submitted for NRC review or information.

4. Correspondence between NRC staff and contractors related to technical questions or issues to be resolved.

XPORTLIC – Export and Import Licenses

Contains records relating to the issuance of licenses to export or import nuclear facilities and materials.

1. License applications and amendments to export or import special nuclear material, source material, byproduct material, reactors, nuclear facility components, or reactor materials.

2. Correspondence between NRC and applicant or licensee pertaining to the review or status of a pending application or license amendment.

3. Commission letters requesting Executive Branch (e.g., U.S. Department of State) views.

4. Review and findings of the Executive Branch on whether issuance of a license would be inimical to the common defense and security of the United States.

5. Correspondence to and from foreign governments, international organizations, and members of the public.

6. Hearing records and decisions.

7. Memoranda from the office of the Secretary to the Executive Director for Operations (EDO) regarding the Commission decision on issuance of a proposed license.

8. Licenses, license amendments, and license renewals for types specified in item 1.

NOTE: For transcripts of Commission meetings and papers submitted for Commissioner consideration or information, see the 10 CFR 9.21 and SECY-series files.

NRC FORM 335 (2-89) NRCM 1102, 3201, 3202

U.S. NUCLEAR REGULATORY COMMISSION

BIBLIOGRAPHIC DATA SHEET

(See instructions on the reverse)

1. REPORT NUMBER (Assigned by NRC, Add Vol., Supp., Rev., and Addendum Numbers, if any.)

NUREG-0540
Vol. 14, No. 2

2. TITLE AND SUBTITLE

Title List of Documents Made Publicly Available

February 1-29, 1992

3. DATE REPORT PUBLISHED

MONTH	YEAR
April	1992

4. FIN OR GRANT NUMBER

5. AUTHOR(S)

6. TYPE OF REPORT

Monthly

7. PERIOD COVERED (Inclusive Dates)

8. PERFORMING ORGANIZATION - NAME AND ADDRESS (If NRC, provide Division, Office or Region, U.S. Nuclear Regulatory Commission, and mailing address; if contractor, provide name and mailing address.)

Division of Freedom of Information and Publications Services
Office of Administration
U.S. Nuclear Regulatory Commission
Washington, DC 20555

9. SPONSORING ORGANIZATION - NAME AND ADDRESS (If NRC, type "Same as above"; if contractor, provide NRC Division, Office or Region, U.S. Nuclear Regulatory Commission, and mailing address.)

Same as 8, above.

10. SUPPLEMENTARY NOTES

11. ABSTRACT (200 words or less)

This document is a monthly publication containing descriptions of information received and generated by the U.S. Nuclear Regulatory Commission (NRC). This information includes (1) docketed material associated with civilian nuclear power plants and other uses of radioactive materials, and (2) nondocketed material received and generated by NRC pertinent to its role as a regulatory agency. The following indexes are included: Personal Author, Corporate Source, Report Number, and Cross Reference of Enclosures to Principal Documents.

12. KEY WORDS/DESCRIPTORS (List words or phrases that will assist researchers in locating the report.)

title list

13. AVAILABILITY STATEMENT

Unlimited

14. SECURITY CLASSIFICATION

(This Page)

Unclassified

(This Report)

Unclassified

15. NUMBER OF PAGES

16. PRICE

NRC FORM 335 (2-89)

THIS DOCUMENT WAS PRINTED USING RECYCLED PAPER

UNITED STATES
NUCLEAR REGULATORY COMMISSION
WASHINGTON, D.C. 20555

OFFICIAL BUSINESS
PENALTY FOR PRIVATE USE, $300

SPECIAL FOURTH-CLASS RATE
POSTAGE AND FEES PAID
USNRC
PERMIT NO. G-67

120555139531 1 1AN1A51CV
US NRC-OADM
DIV FOIA & PUBLICATIONS SVCS
TPS-PDR-NUREG
P-211
WASHINGTON DC 20555