

DOCUMENT TRANSMITTAL FORM 68842
FOR DOCUMENTS TRANSMITTED TO DC DESA (NRC)*

DATE: 26 MAR 1992
BATCH: 100

DOCUMENT NUMBER	SHEET NUMBER	REVISION NUMBER	COPY NUMBER
AR 909		02	24

INSTRUCTIONS TO THE ADDRESSEE

COMPLETE EACH OF THE INSTRUCTIONS BELOW WHICH ARE MARKED WITH AN " X "

- (1) VERIFY THE DOCUMENTS RECEIVED AGREE WITH THE ABOVE DESCRIPTION
- (2) INCORPORATE THE TRANSMITTED DOCUMENTS INTO YOUR FILES
- (3) DESTROY DOCUMENTS OR PORTIONS OF DOCUMENTS SUPERSEDED BY THE ABOVE
- (4) SIGN AND DATE IN THE SPACES BELOW INDICATING THAT YOU COMPLETED THESE INSTRUCTIONS.
- (5) SIGN BELOW INDICATING THAT YOU HAVE READ AND UNDERSTOOD THE CHANGES AS IDENTIFIED
- (6) RETURN TO DOCUMENT CONTROL, CRYSTAL RIVER UNIT 3, MAC# NA1C
NR2A X SA1G FLORIDA POWER CORP., P. O. BOX 219
CRYSTAL RIVER FLA 32623
- (7) QUALITY PROGRAMS PERSONNEL HAVE READ AND UNDERSTOOD THE CHANGES TO THE AFFECTED GAP'S

SIGNATURE OF ADDRESSEE _____ DATE _____

INDEPENDENT VERIFICATION _____ DATE _____ (OPS)

140054

9204150199 920324
PDR ADOCK 05000302
F PDR

ACTS

Rev. 2 03/19/92

Effective Date 3/26/92

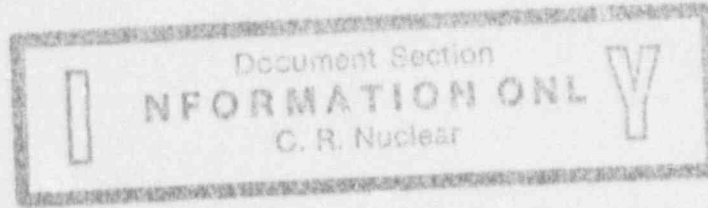

ANNUNCIATOR RESPONSE

AR-959

FLORIDA POWER CORPORATION

CRYSTAL RIVER UNIT 3

WDI ANNUNCIATOR RESPONSE

THIS PROCEDURE ADDRESSES SAFETY RELATED COMPONENTS

APPROVED BY: Interpretation Contact

W. Marshall

DATE: 3/24/92

INTERPRETATION CONTACT: Nuclear Operations
Superintendent

TABLE OF CONTENTS

<u>SECTION</u>	<u>PAGE</u>
1.0 <u>PURPOSE</u>	1
2.0 <u>REFERENCES</u>	1
2.1 <u>IMPLEMENTING REFERENCES</u>	1
2.2 <u>DEVELOPMENTAL REFERENCES</u>	1
3.0 <u>PERSONNEL INDOCTRINATION</u>	1
4.0 <u>INSTRUCTIONS</u>	1
5.0 <u>FOLLOW-UP ACTIONS</u>	1

ENCLOSURES

1 Annunciator Response.	2
---------------------------------	---

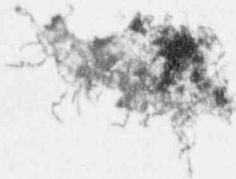

1.0 PURPOSE

- 1.1 Establish a reference document for each Annunciator Window on the WD-WW Lampbox.
- 1.2 Establish operator actions for valid Annunciator alarms on the WD-WW Lampbox.
- 1.3 Establish a reference to other procedures which address operator actions for valid Annunciator alarms on the WD-WW Lampbox.

2.0 REFERENCES

2.1 IMPLEMENTING REFERENCES

None

2.2 DEVELOPMENTAL REFERENCES

- 2.2.1 INPO 90-021, Good Practice OP-217, Alarm Response Procedures
- 2.2.2 Annunciator Window Engraving Drawing E-224-050

3.0 PERSONNEL INDOCTRINATION

None

4.0 INSTRUCTIONS

- 4.1 Respond to alarms on the WD-WW Lampbox as indicated on Enclosure 1, Annunciator Response.

5.0 FOLLOW-UP ACTIONS

None

ANNUNCIATOR PANEL LOCATION Radwaste Disposal Cubicle

ANNUNCIATOR PANEL WD-WW (1)

HORIZONTAL ROW 1

WINDOW TITLE	1. INDICATED CONDITION 2. CONTROL ROOM INDICATION WHICH VERIFY OR PINPOINT TROUBLE	1. AUTO ACTION 2. OPERATOR ACTION - VALID ALARM	SETPOINT	INITIATING REFERENCE DEVICE
--------------	--	--	----------	--------------------------------

LAUNDRY & SHOWER MONITORING TANK WDT-11A LEVEL LOW WW-1-1	1. a) Low level in laundry tank. 2. a) None.	1. a) WDP-23A/B trip. 2. a) Check laundry & shower tank monitor Pump A, WDP-23A.		WD-271-LS	WD-185
LAUNDRY & SHOWER MONITORING TANK WDT-11B LEVEL LOW WW-1-2	1. a) low level in laundry tank. 2. a) None.	1. a) WDP-23A/B trip. 2. a) Check laundry & shower tank monitor Pump B, WDP-23B.		WD-272-LS	WD-186
LAUNDRY & SHOWER PUMP WDP-23A TRIP WW-1-3	1. a) Red target with pump off. 2. a) None.	1. a) None. 2. a) Check WDP-23A.		CS/SC + CS/O 42b	WD-185
LAUNDRY & SHOWER PUMP WDP-23B TRIP WW-1-4	1. a) Red target with pump off. 2. a) None.	1. a) None. 2. a) Check WDP-23B.		CS/SC + CS/O 42b	WD-186
WW-1-5					
WW-1-6					
WW-1-7					
WW-1-8					

ANNUNCIATOR PANEL LOCATION Radwaste Disposal Cubicle

ANNUNCIATOR PANEL WD-WW (1)

HORIZONTAL ROW 2

WINDOW TITLE

1. INDICATED CONDITION
2. CONTROL ROOM INDICATION WHICH VERIFY OR PINPOINT TROUBLE

1. AUTO ACTION
2. OPERATOR ACTION - VALID ALARM

SETPOINT INITIATING REFERENCE
DEVICE

LAUNDRY & SHOWER MONITORING TANK WDT-11A LEVEL HIGH WW-2-1	1. a) High level in laundry tank. 2. a) None.	1. a) WDP-22A trip. 2. a) Check laundry tank level.		WD-271-LS2	WD-187
LAUNDRY & SHOWER MONITORING TANK WDT-11B LEVEL HIGH WW-2-2	1. a) High level in laundry tank. 2. a) None.	1. a) WDP-22B trip. 2. a) Check laundry tank level.		WD-272-LS3	WD-180
LAUNDRY & SHOWER SUMP LEVEL EXTRA HIGH WW-2-3	1. a) High level in laundry shower sump. 2. a) None.	1. a) None. 2. a) Check operation of WDP-22.	-3 feet	WD-135-LS2	WD-180
ULTRA FILTRATION TRIP WW-2-4	1. a) Trip of ultra filtration pump. 2. a) None.	1. a) None. 2. a) Investigate ultra filtration system.			
WW-2-5					
WW-2-6					
WW-2-7					
WW-2-8					