



GE Nuclear Energy

J. E. Quinn, Projects Manager
LMR and SBWR Programs

General Electric Company
175 Curtner Avenue, M/C 165 San Jose, CA 95125-1014
408 925-1005 (phone) 408 925-3991 (facsimile)

October 16, 1995

MFN 220-95
Docket STN 52-004

Document Control Desk
U. S. Nuclear Regulatory Commission
Washington DC 20555

Attention: Theodore E. Quay, Director
Standardization Project Directorate

Subject: **SBWR - Revised Drawings for PANTHERS Test Program**

- Reference:
1. Letter from J. E. Quinn (GE) to Theodore E. Quay (NRC), *SBWR - NRC Request for additional Information RAI 950.23, and PANTHERS-IC Test Facility Documents*, MFN 091-95, June 21, 1995.
 2. Letter from P. W. Marriott (GE) to R. W. Borchardt (NRC), *NRC Requests for Additional Information (RAIs) on the Simplified Boiling Water Reactor (SBWR) Design*, MFN 086-94, June 30, 1994.

This letter provides revisions to two of the drawings associated with the PANTHERS test program. The PANTHERS-IC P&ID has been revised from that sent in Reference 1 to include recent changes in the test facility. The PANTHERS-PCC Vent Line as-built drawing has been revised from that sent in Reference 2 to correct a minor error found in the drawing. Areas of change are indicated on both drawings.

Sincerely,

James E. Quinn, Projects Manager
LMR and SBWR Programs

jet.

- Attachments:
1. *PANTHERS-PCC VENT LINE*, SIET drawing 24.02.28, Revision 3.
 2. *PANTHERS-IC TEST FACILITY P&ID*, SIET drawing 24.01.00.DD, Revision 4.

- cc:
- | | | |
|----------------|------------|--|
| P. A. Boehnert | (NRC/ACRS) | (2 paper copies w/att. plus E-Mail w/o att.) |
| I. Catton | (ACRS) | (1 paper copy w/att. plus E-Mail w/o att.) |
| S. Q. Ninh | (NRC) | (2 paper copies w/att. plus E-Mail w/o att.) |
| J. H. Wilson | (NRC) | (1 paper copy w/att. plus E-Mail w/o att.) |

200071

9510230091 951016
PDR ADDCK 05200004
A PDR

2040



MFN 220-95

bcc: (E-Mail w/o att. except as noted)

J. A. Beard

P. F. Billig

R. H. Buchholz

T. Cook

(DoE)

(2 paper copies w/att. plus E-Mail w/o att.)

R. T. Fernandez

(EPRI)

J. R. Fitch

P. C. Hecht

J. E. Leatherman

J. E. Quinn

T. J. Mulford

(EPRI)

(2 paper copies w/att. plus E-Mail w/o att.)

F. A. Ross

(DoE)

B. Shiralkar

R. Srinivasan

(EPRI)

J. E. Torbeck

GE Master File M/C 747

(1 paper copy w/att. plus E-Mail w/o att.)

SBWR Project File

(1 paper copy w/att. plus E-Mail w/o att.)

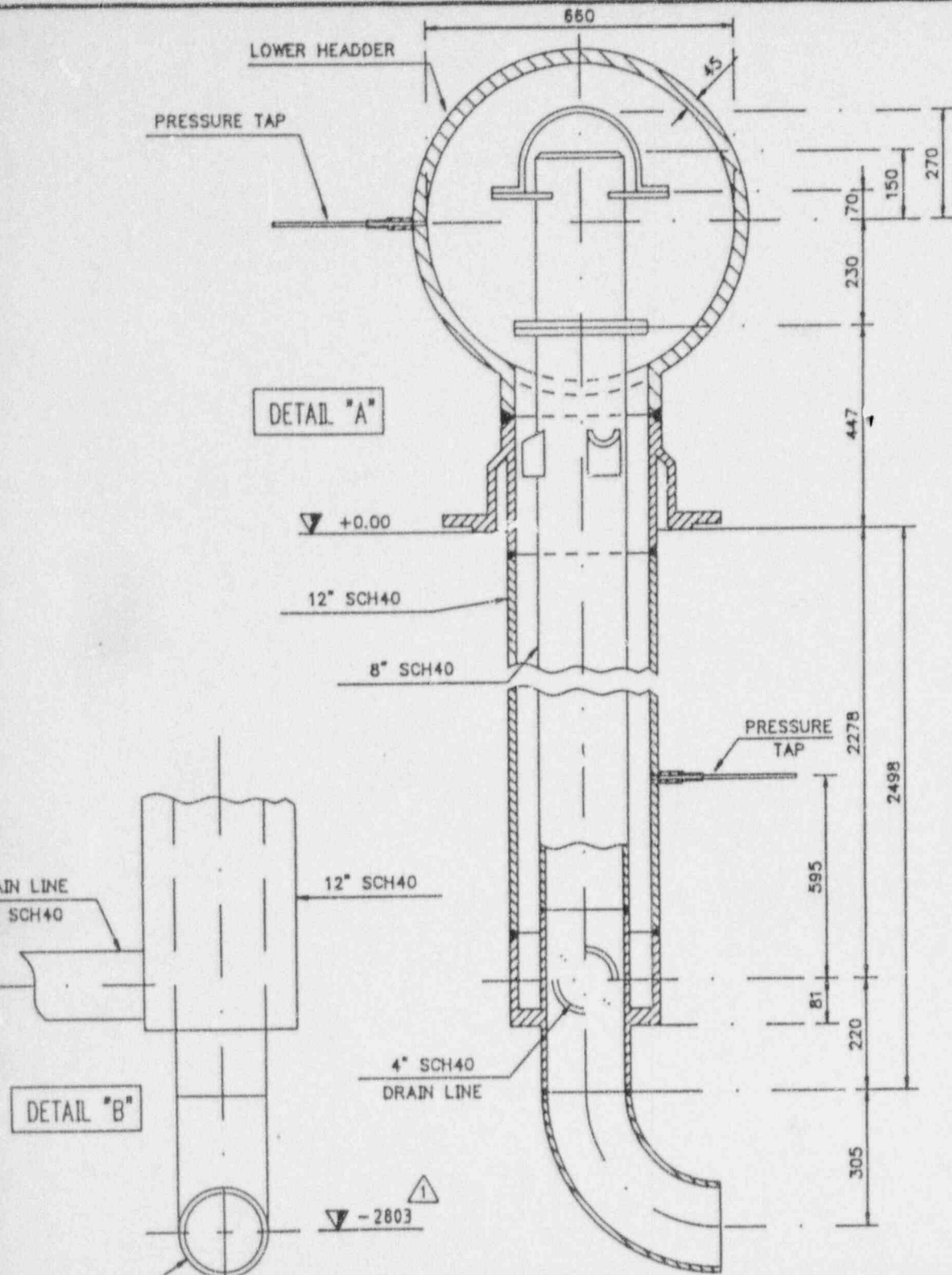

**ANSTEC
APERTURE
CARD**

Also Available on
Aperture Card

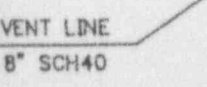
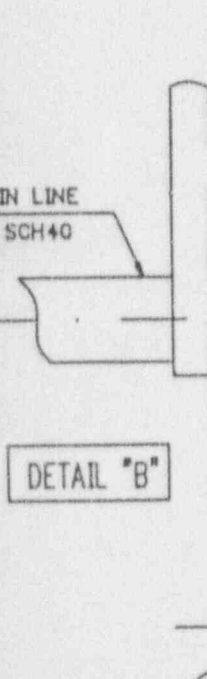

2	31/05/94	AS BUILT	ESP	[Signature]	[Signature]
1	13/12/83	GENERAL REVISION	ESP	[Signature]	[Signature]
0	29/10/83	ISSUE	ESP	[Signature]	[Signature]
INDICE	DATA	MODIFICHE	DISEGNO	CONTROL.	APPROV.
SIET PIACENZA - Italy			DESCRIZIONE		
			PANTHERS-PCC: VENT LINE		
SCALA	DISEGNO	FOLGIO	DI	DERIVATO DA	
/	N° 24.02.28	1	1	/	

9510230091-01

**OVERSIZE
DOCUMENT
PAGE PULLED**

SEE APERTURE CARDS

NUMBER OF OVERSIZE PAGES FILMED ON APERTURE CARDS

1

9510260017

APERTURE CARD HARD COPY AVAILABLE FROM
RECORDS AND REPORTS MANAGEMENT BRANCH