

572

DUKE POWER COMPANY

P. O. BOX 33189

GENERAL OFFICES

TELEPHONE: AREA 704
373-4011

422 SOUTH CHURCH STREET

CHARLOTTE, N. C. 28242

DOCKETED
USNAC

J.A. EP-27

'84 MAY 24 A11:55

March 9, 1983

OFFICE OF SECRETARY
DOCKETING & SERVICE
BRANCH

I-EP-27
5/7/84

Mr. Jerry Lutes
PRC Voorhees
1500 Planning Research Drive
McLean, Virginia 22102

Re: Catawba Nuclear Station
Emergency Evacuation Time Estimate
File No: CN-1464.00

50-413/414 OL

Dear Jerry,

Attached are copies of aerial photographs of the Carowinds area including their parking lot, exits and the intersection of Carowinds Boulevard (SR 1414) with I-77.

Yours truly,

S. B. Hager, Chief Engineer
Civil/Environmental Division

R.F. Edmonds, Jr.

By: R. F. Edmonds, Jr.
Senior Engineer

RFE/JHL/mdc

Enclosures

NUCLEAR REGULATORY COMMISSION

Docket No. *50-413/414* Official Ex. No. *J.A. EP-27*
In the matter of *Duke, Catawba 103*

Staff	IDENTIFIED	<input checked="" type="checkbox"/>
Applicant	RECEIVED	<input checked="" type="checkbox"/>
Intervenor	REJECTED	<input checked="" type="checkbox"/>
Cont'g Off'r	DATE	<i>5/7/84</i>
Contractor	Witness	
Other		
Reporter		<i>m metzger</i>

8406220313 840507
PDR ADOCK 05000413
G PDR

CARDAN 90751

12-19-80

700

71-01

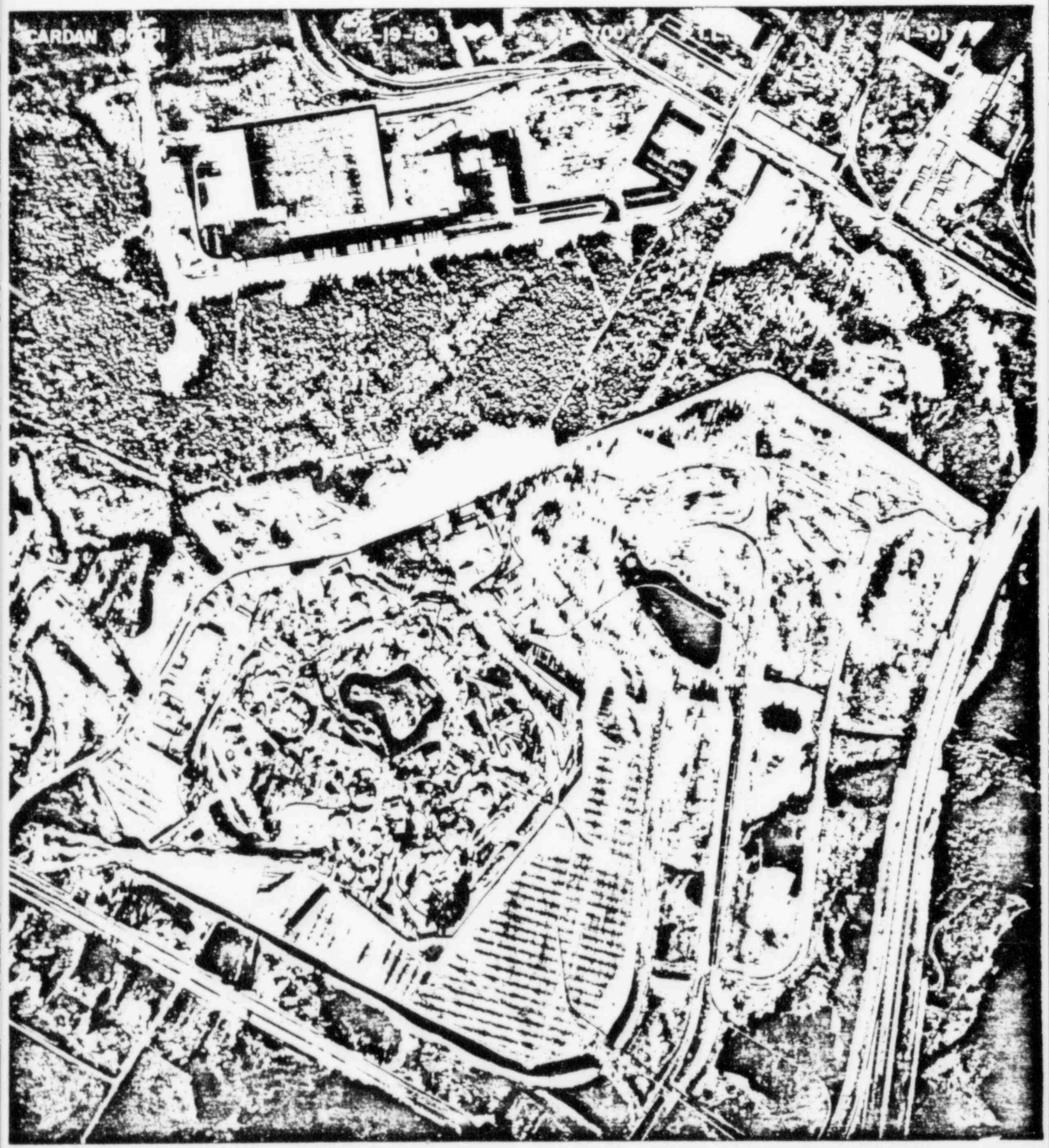

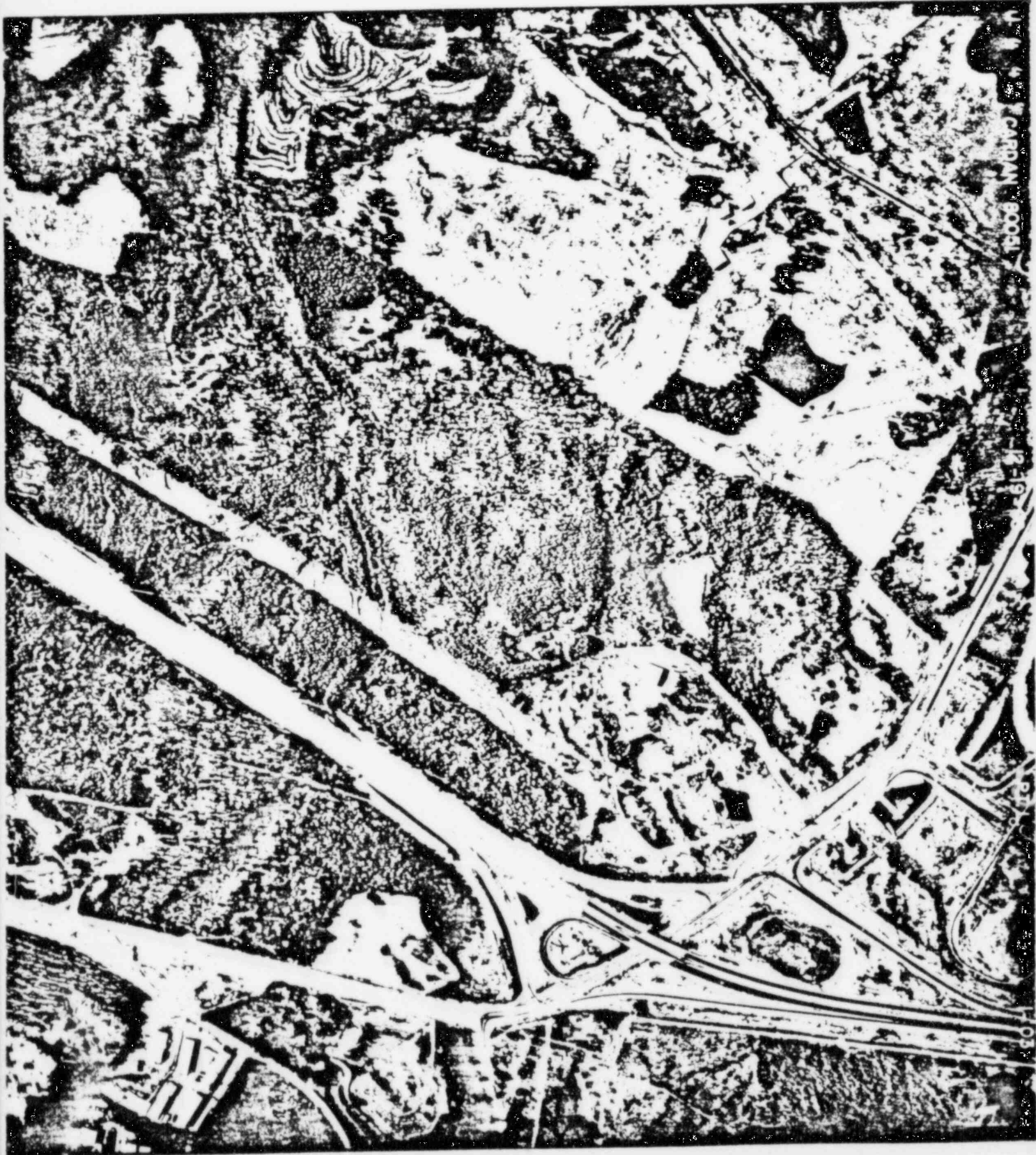

U.S. AIR FORCE
1960

103

